ONE COLOR

The Weather
U. S. Weather Bureau Forecast
Colder
(Details Page 2)

THE PONTIAC PRESS

Home Edition

VOL. 126 — NO. 266 ★★★ PONTIAC, MICHIGAN, THURSDAY, DECEMBER 12, 1968 —98 PAGES ASSOCIATED PRESS UNITED PRESS INTERNATIONAL 10¢

Nixon Gives Cabinet Unusual Power



AP Wirephoto

PRESIDENT-ELECT AND TEAM — Richard M. Nixon is shown with members of his team — (front row, from left) David Kennedy, Treasury; Melvin Laird, defense; Vice President-elect Spiro Agnew; Nixon; John A. Volpe, transportation; Robert Mayo, budget director; Robert Finch, HEW; (second row, from left) William Rogers, state; Winton Blount, postmaster general; John Mitchell, attorney general; Maurice Stans, commerce; George Romney, HUD; Clifford Hardin, agriculture; George Schultz, labor; and Walter Hickel, interior.

Each Secretary Can Pick Aides

WASHINGTON (AP) — President-elect Nixon moved today to give his no-surprises, no-Democrats cabinet unusual freedom in picking aides for top policy posts.

Spending the day meeting with the 12 men he designated last night for the department secretaryships, Nixon told the group at the outset that he looks to them to seek out their own undersecretaries and assistant secretaries

This development was reported to newsmen by Herbert G. Klein, the president-elect's director of communications.

Normally the president-elect himself exercises principal authority for deciding on recruits for top departmental posts. However, Klein said Nixon urged his cabinet choice to take on the chore in consultation with himself and members of his prospective White House staff.

MANY FRIENDS

Reaching into the ranks of Republican governors, high-powered businessmen and educators, Nixon came up with 12 men, many long-time associates and friends, who generally reflect the internationalist-minded and fiscally conservative attitudes of the president-elect.

Asked about the absence of a Democrat, Klein quipped that the president-elect had appointed "all independents who vote Republican."

★ ★ ★

However, press spokesman Ronald L. Ziegler made a point of telling newsmen that a Democrat will get one top job to be announced in the near future — ambassador to the United Nations.

The post has been offered to Sargent Shriver, now ambassador to France.

The new cabinet also included no women, no Negroes and no one under 43.

See Related Stories, Pages A-16, B-1, B-10, D-11

By the time Nixon spoke — without benefit of notes or cue cards — his choices for the Cabinet were hardly a secret.

★ ★ ★

They are: secretary of state, William Rogers; secretary of defense, Rep. Melvin R. Laird, R-Wis; secretary of the Treasury, David M. Kennedy; attorney general, John N. Mitchell; postmaster general, Winton M. Blount; secretary of the interior, Gov. Walter J. Hickel of Alaska; secretary of agriculture, Clifford M. Hardin; secretary of commerce, Maurice H. Stans; secretary of labor, George P. Shultz; secretary of Health Education and Welfare, Lt. Gov. Robert H. Finch of California; secretary of Housing and

(Continued on Page A-2, Col. 2)

No Hint on Date Romney to Quit as Governor

LANSING (AP) — George Romney, accepting appointment as Secretary of Housing and Urban Development, gave no hint last night as to when he plans to step down as Michigan's chief executive.

In a statement released here after President-elect Richard Nixon formally announced his appointment in Washington, Romney said only that "soon after" his return from Washington he would meet with Lt. Gov. William Milliken, his successor-to-be.

"I will confer with the lieutenant governor to work out a timetable and specific arrangements for an orderly transition of authority and responsibility," Romney said.

Romney also pledged to "discharge my cabinet responsibilities with all the energy, commitment and capacity at my command" and to "make a contribution toward reshaping national policies and programs."

Related Story, Page A-3

LIKED BEING GOVERNOR

"Because the people of Michigan have given me their confidence," Romney said, "I have looked forward to continuing to serve them as governor."

But, he added, the new post will enable him to reshape national programs, "particularly those involving housing and home ownership for the poor, urban renewal, mortgage and disaster insurance, community development including model cities, self-help programs and coordination of federal urban programs to help the cities.

★ ★ ★

"Therefore," Romney said, "I have concluded that this new opportunity for national public service should take precedence."

"It was possible for me to consider this new responsibility only because Michigan has a lieutenant governor who is exceptionally well-qualified to provide vigorous leadership," he said.

McGregor Farm in Avon Twp. Sold for Millions

The 728-acre Howard L. McGregor Jr. farm in Avon Township was sold yesterday to a pair of area developers at a reported cost of several million dollars.

Samuel Frankel, developer of Troy's giant Somerset Park apartment complex, and Joseph F. Slavik, developer of Great Oaks subdivision in Rochester, purchased the farm from McGregor. M. E. Snyder of Weir, Manuel, Snyder and Ranke Inc., a Birmingham realty firm, handled the transaction.

Related Picture, Page A-4

★ ★ ★

The parcel includes all of section 26 of the township, bounded by Rochester, Hamlin, John R and Auburn roads. The property is presently leased to the Ford Tractor Division of the Ford Motor Co., 2500 E. Maple, Birmingham, and is used for research.

★ ★ ★

Frankel said yesterday that the developers are planning a complete community, possibly including apartment, commercial and single-family residential development.

STUDIES TO BEGIN

Planning and engineering studies of the property probably will begin shortly after the holidays, he said.

A number of buildings erected by the Ferry-Morse Seed Co., which owned the land prior to its purchase by McGregor, still remain on the farm. Among them are several barns and houses and a large storage building.

★ ★ ★

Former township clerk Mrs. Frances Covert, 427 Pine, Rochester, said the seed company had owned the farm as far back as the early 1920s.

Many of the buildings, she said, were constructed as a "village" with living quarters and other facilities for the company's employes.

Laird's Views Face Test

WASHINGTON (AP) — Melvin R. Laird may be tested when he attempts to put into practice as the Nixon administration's defense secretary what he preached as a congressman.

The Wisconsin Republican will have to reconcile the need for new strategic weapons to stay ahead of the Soviet Union with the need to keep the defense budget from soaring out of sight.

He will have to find a way to maintain firm civilian control in military affairs and still give greater weight and freedom to military judgment.

★ ★ ★

He will have to find a substitute for former defense chief Robert S. McNamara's "cost-effectiveness" tool, which he criticized severely, and still insure against waste in defense spending.

Laird is unique—he is the first member of Congress to step into the exceedingly tough job of running the gigantic defense establishment and shaping national strategy to deal with changing threats.

As a ranking GOP member of the House Defense Appropriations subcommittee, he has interrogated Pentagon chiefs and challenged their policies. Now he will be on the other side of the committee table.

Though respected by both Democrats and Republicans in Congress, he will be far from immune to criticism.

★ ★ ★

In fact, his reputation as a strong partisan may open him to Democratic attack after the customary period of grace at the start of a new administration.

PRINCIPAL ADVISER

Laird was Nixon's principal defense policy adviser during the recent presidential campaign.

His views show through Nixon's core contention that Democratic administrations allowed a "gravely serious security gap" to open up between the United States and the Soviet Union.

★ ★ ★

Like Nixon, he rejects the idea of nuclear "parity" and favors clear-cut U. S. superiority.

Like Nixon, he has deplored what he claimed was a lag in new weapons development and military research under the McNamara regime.

★ ★ ★

He supports Air force aims for a new advanced bomber, but does not go all the way with the Air Force on the dimension of that program.

★ ★ ★

Like Nixon, Laird is an advocate of a stronger Navy. He fought for more nuclear-powered warships at a time when McNamara opted for conventional power because of economy considerations.

PSH Head Threatens Cutback Over Funds

By DICK ROBINSON

Pontiac State Hospital is understaffed and in poor physical condition as hundreds of mental patients don't have heat or electricity in their rooms, the hospital's medical superintendent said yesterday.

Medical Supt. Dr. Donald W. Martin threatened cutbacks in programs and an increased waiting list for admission if more funds are not given to the hospital by the state.

★ ★ ★

Martin explained the hospital's problems and needs to the three state legislators who attended the open house. Sixty-four state lawmakers were invited to tour the hospital that serves 10 counties.

★ ★ ★

The No. 1 need at the hospital, which was the object of a state probe into security measures in the fall, is the hiring of 10 more registered and 68 attendant nurses, Martin said.

MINIMUM NEEDS

He said these additions would just bring the hospital up to minimum needs in the adult, geriatric and infirmary units. The additional help would cost $522,500, which he proposes to spread over a three-year period.

Martin said some units of 90 patients are "lucky to have two attendants." Some units temporarily have no supervision when personnel are sick.

★ ★ ★

Another problem is the inadequate facilities, Martin explained.

Many of an estimated 200 rooms, housing 600 beds in an old section of the hospital built in 1878, have no electricity nor heat, it was revealed.

Patients use flashlights or go to bed early, officials explained. They said the doors have to be kept open so heat from ducts in the hallway can come in.

BLANKETS OVER WINDOWS

Some room windows are even covered with blankets to keep cold air from seeping through window sashes. Some toilets don't have any seats — just the bowls — and plaster has fallen in places.

Martin described the setting as "drab."

★ ★ ★

Much of the problem has been caused by a doubling of admission of psychiatric patients in the past four years when the hospital has been reducing the number of beds in a decentralization move. The hospital has more than 2,000 patients.

1 Dead in Tug Blast in the St. Clair River

ALGONAC (AP)—A U. S. Army Corps of Engineers tugboat, the Anchor Bay, exploded today in the south channel of the St. Clair River off the Ontario shore line. One man was reported killed and three others hospitalized.

★ ★ ★

Cause of the explosion on the tug, which had run aground in the channel, was not known immediately. The four men accounted for were believed all the crew aboard.

★ ★ ★

The U. S. Coast Guard cutter Bramble and a helicopter were dispatched to the scene. The fire on the vessel was reported under control shortly after the mishap.

Blaze Sweeps Rochester Store

Firemen from four area departments were called out early this morning to fight a blaze in downtown Rochester.

The fire broke out in Case's Hardware, 335 Main, at 4 a.m. and raged out of control for about two hours, according to firemen.

★ ★ ★

Firemen said the fire caused extensive damage to the store, which appeared to be almost destroyed.

★ ★ ★

Troy, Avondale and Brooklands firemen assisted the Rochester department. In addition, Troy sent an aerial ladder assembly, which the Rochester department does not have, according to Troy Fire Chief Mike Ford.

UNDETERMINED CAUSE

The blaze apparently began at the rear of the store, firemen said, although no cause has yet been determined. Firemen were still at the scene at 10:30 a.m., hosing down the smoldering wreckage in the store's interior.

★ ★ ★

The fire was contained in the hardware store, although several nearby establishments in the same block reported smoke damage.

★ ★ ★

No damage estimate was available this morning.



Pontiac Press Photo

ROCHESTER BLAZE — A Troy fire truck's aerial ladder assembly pours water on a blaze at Case's Hardware in downtown Rochester early today. The fire, which broke out at about 4 a.m., raged out of control for two hours. Firemen from the Troy, Avondale and Brooklands departments assisted the Rochester department.

Bob Hope to Report From Viet for Press

Bob Hope will be leaving shortly on his fifth annual Christmas tour of U.S. bases in Vietnam, and The Press will be carrying his exclusive reports.

Hope's columns will include observations of how things have changed since he was there last, plus on-the-spot interviews with U.S. servicemen.

Your loved ones may be among those interviewed. So don't miss Bob Hope's reports from Vietnam in The Press.

Mild Weather to Cool Tomorrow

The dry warming air coming up from the Gulf of Mexico will continue to bring mild temperatures to the Pontiac area tonight. A low of 38 to 43 is expected.

But the U.S. Weather Bureau forecasts mostly cloudy, windy and turning colder with a chance of snow flurries tomorrow.

★ ★ ★

Snow flurries and colder is the outlook for Saturday.

Precipitation probabilities in per cent are: 20 today, 60 tonight, and 40 tomorrow.

★ ★ ★

A mild 42 was the low in downtown Pontiac prior to 8 a.m. today. The 2 p.m. thermometer reading was 48.

A major storm which has already left nearly a foot of snow in the Rocky Mountains area headed today toward the nation's midsection with blustery winds, snow, rain and cold.

In Today's Press

Romney, Milliken
Policies alike, personalities different — PAGE A-15.

Orion Township
Foe of missile base plans fight "to last ditch" — PAGE A-4.

Lonely Island
Twentieth century catching up to Tristan da Cunha—PAGE C-17.

Area News A-4
Bridge C-16
Crossword Puzzle D-19
Comics C-16
Editorials A-6
Food Section ..... C-11—C-13
Markets D-9
Obituaries B-16
Sports ..... D-1—D-8
Theaters C-17
TV and Radio Programs D-19
Vietnam War News A-8
Women's Pages ..... B-1—B-9
Yule Stories B-15



Apollo Date Still Stands as Leak Report Is Denied

CAPE KENNEDY, Fla. (AP) — The space agency today said that no leak exists in the first stage of the Apollo 8 moon rocket and that the Dec. 21 launch date for man's first journey to the moon still stands.

Officials reported last night a leak had been detected in one of five first stage engines of the Saturn 5 rocket that is to boost Air Force Col. Frank Borman, Navy Capt. James A. Lovell Jr. and Air Force Maj. William A. Anders on the historic lunar mission.

Engineers and technicians trouble-shot the suspected problem throughout the night, pressurizing the engine under various conditions.

"We concluded," a space agency spokesman said, "that the high leakage rate occurred only during drainage operations. Our tests proved that it would not occur when the engine operated during the launching."

FUELING PROBLEM

The possible problem was noticed after the launch team conducted a fueling test on the 36-story Saturn 5 rocket.

There were indications that a drain line which is used to funnel off excess propellant from a pump was draining away too much fuel.

* * *

However, NASA said the overnight testing demonstrated that this was a condition that could only exist when fuel was being pumped out of the rocket, such as was done after the fueling test. "It's a situation we never noticed before," the spokesman said.

When the possible leak was first discovered, it was feared that the entire engine might have to be changed, with a potential delay of the launch for three or more weeks.

The spokesman said a change probably would require rolling the 36-story-tall rocket back to an assembly building 3½ miles from the launch pad and a complete rerun of all tests that have been completed.

QUICKER VERSION

Other sources reported the engine could be swapped on the pad and all necessary tests completed in three days, enabling NASA to hold to the present launch date. However, officials might feel more secure if they worked in the assembly building.

NASA reported last night after the leak was discovered:

"It is a matter of concern, there is no doubt about that. But present indications are that we will not have to change the engine nor should this affect the launch date of Dec. 21."

Apollo 8's present launching period extends from Dec. 21 to 27.

Nixon's Cabinet Contains No Dems, Negroes, Women

(Continued From Page One)

Urban Development, Gov. George Romney of Michigan; and Secretary of transportation, Gov. John A Volpe of Massachusetts.

The president-elect wound up with good words for everyone — his Cabinet, his vice president-elect, Spiro T. Agnew, and even the members of President Johnson's Cabinet — with a special bow to Secretary of State Dean Rusk.

APPOINTMENTS PRAISED

The appointments generally drew praise.

The selection of Rogers as secretary of state was lauded by Senate Democratic leaders including Vietnam war critics.

J. W. Fulbright, D-Ark., chairman of the Senate Foreign Relations Committee called Rogers a "man of unquestioned integrity and ability."

"An excellent choice," said Senate Democratic leader Mike Mansfield. "I am delighted with his appointment and look forward to a continuing good relationship with him."

'DISAPPOINTMENTS AHEAD'

Dissent did come from Georgia state Rep. Julian Bond who was a leader of liberal forces at the Democratic National Convention. A Negro, he noted the Cabinet is all-white and said Negroes are in for some disappointments during the Nixon administration.

* * *

Rusk will be host at a reception following briefings today at which members of the Nixon Cabinet will meet their Democratic counterparts and get a preliminary personal fill-in on some of the problems they will face.

Nixon, his wife and daughter, will visit the Johnsons at the White House at about 5 p.m., their second such visit since the election.

Press Ad Aide Gets Key Post

Bernard Salvatore, assistant advertising director of The Pontiac Press display advertising department, has been named chairman of the Oakland County Volunteer Bureau's Management Counseling Team.



His appointment to the volunteer group, formed for the purpose of developing, encouraging and counseling new business establishments for black citizens, was announced by Geraldine Clemmons, bureau director, and E. Eugene Russell, president of the SALVATORE Pontiac Area Chamber of Commerce Board of Directors.

* * *

Orlando Burton, assistant principal at Eastern Junior High School, has been named Salvatore's cochairman.

The counseling team, composed of white and black men from various business and professional backgrounds, meets on a regular basis with potential black clients, Mrs. Clemmons said.

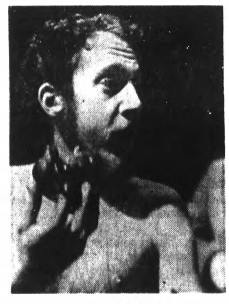

LEE ELBINGER

Nude Lecturer Stirs OU Talks

By MARY SUNDSTROM

The nude lecturer of Oakland University, who is winging his way to India today, sent university officials into a conference yesterday afternoon.

Lee Elbinger, a 21-year-old Detroit senior, stripped off his clothes Tuesday night to give a 15-minute lecture on poet William Butler Yeats' "concept of personal freedom" to a mixed audience of about 50 persons in OU's Barn Theater, during an informal poetry reading.

* * *

Dr. Donald D. O'Dowd, university provost, issued this statement today:

"We are concerned about the incident Tuesday night when a student chose to disrobe during a class presentation on W. B. Yeats' concept of personal freedom. Although it is consistent with academic practice to encourage creativity and freedom of expression, it is not the desire of the university to deliberately affront the moral sensibilities of students, faculty or the public."

ELIGIBLE FOR DEGREE

The matter will be referred to the steering committee of the university senate so that group may review the circumstances surrounding the incident and determine what action should be taken.

Elbinger has finished all his requirements for graduation with a bachelor of arts degree in English, according to Troy Crowder, director of university relations and assistant to university Chancellor Durward B. Varner. It is not known whether Elbinger's recent presentation will affect the awarding of his degree.

* * *

Students who attended the three-hour program of class projects said that following a couple of Yeats' poems recited by two clothed girls, Elbinger said, "I am now going to give a lecture on William Butler Yeats."

"Then he took his clothes off and talked about beauty and freedom and peace. Everyone in the audience was very relaxed and unembarrassed. Elbinger took an apple to symbolize the Garden of Eden, and then walked through the audience passing out candy," one student said.

Elbinger, who also claimed to be the reincarnation of Yeats, left for India last night where he said he would study with a guru near Bombay.

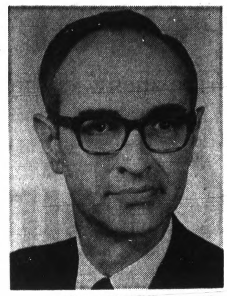

H. G. JOHNSTON

2 Found Guilty of Extortion

Guilty verdicts were returned yesterday against two men in Oakland County Circuit Court for attempting to extort $4,600 from the proprietor of a Pontiac Township bowling alley.

Thomas F. Davis, 39, of Dearborn and Michael D. Bruno, 53, of Detroit will be sentenced Jan. 15 by Judge William J. Beer.

* * *

They each face up to 20 years in prison for the extortion.

The pair was found guilty by a jury of seven women and five men following a two-week trial. The jury deliberated about five hours before returning the verdict shortly after 5 p.m.

EXTORTION VICTIM

The extortion victim was Donald A. Spalla, part-owner and manager of Orchard Lanes, 645 Opdyke.

Spalla, according to Assistant Prosecutor Bruce T. Leitman, was approached several times in May 1967, and threatened with harm along with his family if he didn't pay the money.

* * *

The money reportedly was owed to a friend of the pair, Patricia Kelly of Detroit. She said she had loaned the money to Spalla.

Spalla, 35, testified, however, that she had given him the money for living expenses while he was with her and another man on a business trip in Florida.

* * *

Spalla did not turn over the money to Bruno or Davis, but contacted the State Police which investigated the case.

Michigan law does not require that money change hands in order that there be an extortion.

Birmingham News

Director Heads 2 Libraries

BIRMINGHAM — The appointment of H. G. Johnston as director of the Baldwin Public Library effective Feb. 1, was announced today. Johnston will continue as director of the Bloomfield Township library, a post he has held since July 1.

Naming a single director for both libraries is intended to strengthen interlibrary cooperation, explained the two library boards when announcing the appointment.

* * *

This move should benefit users of both libraries.

The Bloomfield Township library has had a contract for several years with the long-established Baldwin Public Library through which facilities and collections of both are available to residents of the Birmingham and Bloomfield Township.

EX-DETROIT DIRECTOR

Johnston formerly was director of the Detroit Metropolitan Library Project, a research project to identify the need for use of the Detroit Public Library by citizens of the six-county metropolitan area.

He was once assistant librarian in the Flint Library, has served as head of the reference department at the Lansing Public Library and as chief librarian at Owosso.

He is state's councillor to represent the Michigan Library Association in the American Library Association. He was president of the MLA in 1964-65. He is a member of the Special Library Association and Beta Phi Mu, library science honorary, as well as of MLA and ALA.

HOLDS MA DEGREE

A graduate of St. Ambrose College in Iowa, he holds an MA in library science from the University of Michigan and has studied drama at Yale University.

The two libraries will share Johnston's salary but otherwise their tax-supported financing remains independent.

* * *

Baldwin's funds are from the city's budget, while Bloomfield Township Library obtains funds directly from a one-mill property tax, and an additional one-half mill tax for 20 years to pay off construction bonds.

City Man Slain; Wife Is Charged

A Pontiac man was stabbed to death early this morning and his wife is being held at Oakland County Jail on a charge of murder. It was the second slaying this week to come under investigation by city detectives.

Gus Thomas, 53, of 543 California apparently was stabbed twice with a six-inch bread knife during a reported argument with his wife, Mary, 49, according to police. Stab wounds were found on his arm and near his collarbone.

A visitor notified police of the incident at 12:21, it was reported. Police found Thomas dead in a sitting position in the bedroom and his wife sitting in a living-room chair.

Mrs. Thomas told police her husband attacked her and, in a fight, she grabbed the knife.

CLOSER TO SOLUTION

Meanwhile, Detective Capt. Charles Gale said today his bureau is coming closer to solving the murder of Mrs. Gwendolyn Perry.

The 36-year-old divorcee was found strangled with a stocking and partially clothed in a field off Giddings Road on Sunday.

Gale said her activities Saturday evening have been traced to a restaurant at 2041 Auburn, Pontiac Township, where she was seen about 2 a.m. Sunday with a man. Police are attempting to identify him.

Mrs. Perry was raped, Gale said an autopsy report showed.



ACTRESS DIES—Tallulah Bankhead, 65, died today in New York City after an illness of only a few days. The stage star and former movie siren had contracted the flu which led to pneumonia and her death, according to her business manager, Ezra Schine.

Visitors Are Limited at Osteopathic Hospital

Pontiac Osteopathic Hospital is the only Pontiac area hospital to announce that it will immediately shut off visiting hours to protect patients from the Hong Kong flu.

Pontiac General and St. Joseph's hospitals and Crittenton Hospital in Avon Township said they are watching the situation but will retain regular visiting hours.

Osteopathic Hospital will allow visitors to see patients in extremely serious condition, a spokesman said.

Six Detroit hospitals have shut off visiting hours because it is feared visitors might transmit the flu to workers and patients.

The Weather

Full U.S. Weather Bureau Report

PONTIAC AND VICINITY — Cloudy, windy and warmer today, high 50 to 55. Cloudy, windy and mild tonight with showers likely, low 38 to 43. Mostly cloudy and turning colder Friday with chance of snow flurries developing, high 40 to 45. Saturday's outlook: snow flurries and colder. Winds south to southwest, increasing 15 to 35 miles per hour and gusty today, diminishing some tonight and northwest at 10 to 20 miles per hour Friday. Precipitation probabilities in per cent are: 20 today, 60 tonight, 40 tomorrow.

Today in Pontiac

Lowest temperature preceding 8 a.m.: 37
At 8 a.m.: Wind Velocity 5 m.p.h.
Direction: Northwest
Sun sets Thursday at 5:01 p.m.
Sun rises Friday at 7:54 a.m.
Moon sets Thursday at 12:45 p.m.
Moon rises Friday at 12:31 a.m.

Downtown Temperatures

6 a.m.	42	11 a.m.	44
7 a.m.	42	12 m.	46
8 a.m.	42	12:30 p.m.	46
9 a.m.	43	2 p.m.	48
10 a.m.	44		

Wednesday in Pontiac
(as recorded downtown)

Highest temperature 39
Lowest temperature 18
Mean temperature 28.5
Weather: Mostly sunny

Highest and Lowest Temperatures
This Date in 93 Years
61 in 1894 4 in 1960

One Year Ago in Pontiac

Highest temperature 44
Lowest temperature 37
Mean temperature 40.5
Weather: Fog, drizzle

Wednesday's Temperatures

Alpena	38	34	Detroit	43	35
Escanaba	41	39	Duluth	35	33
Flint	39	37	Fort Worth	65	61
G. Rapids	41	40	Jacksonville	54	35
Houghton	32	28	Kansas City	60	57
Houghton Lk.	40	34	Los Angeles	64	47
Jackson	42	38	Miami Beach	69	64
Lansing	41	38	Milwaukee	48	46
Marquette	36	32	New Orleans	67	53
Muskegon	44	42	New York	34	29
Oscoda	38	35	Omaha	53	47
Pellston	40	37	Phoenix	71	43
Saginaw	44	38	Pittsburgh	33	23
Traverse C.	36	34	St. Louis	59	51
Albuquerque	42	26	Tampa	80	50
Atlanta	48	24	S. Lake City	50	29
Bismarck	31	17	S. Ste. Marie	35	30
Boston	34	29	Seattle	47	35
Chicago	52	38	Tucson	71	42
Cincinnati	50	42	Washington	33	20
Denver	46	31			

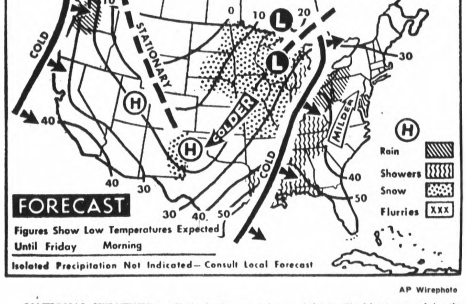

AP Wirephoto

NATIONAL WEATHER — Rain is forecast for tonight in Washington and in the lower Great Lakes area with showers in a band from the upper lakes to the Gulf Coast. There will be snow in the upper Midwest and eastern New Mexico. It will be warmer along the East Coast and colder throughout the rest of the nation.



State Altered Under Romney

LANSING (AP) — When George Wilcken Romney resigns as Michigan's 41st chief executive to take his federal Cabinet post, he will be leaving a state which has changed a lot since he first sat in the governor's chair in 1963.

Whether the changes were good or bad, and to what extent he was responsible for them—those are questions for political campaigners to answer. But change there has been, in both the government and the politics of the state.

* * *

One observation, though, seems safe enough: There'll never be another governor quite like him.

A nonsmoking, nondrinking, noncussing Mormon, he stood out in the political scene. An addict of exercise, at 61 he could leave younger men in his dust. A Republican, he ran successfully even during Democratic landslides, becoming Michigan's first GOP governor in 14 years.

'NOTHING UNUSUAL'

Democrats balk at calling him, in retrospect, a good governor. "I don't think he's done anything unusual at all," says state AFL-CIO President August Scholle, a long-time Romney critic.

Republicans, of course, don't agree. "You bet he's been a good governor," says outgoing House Speaker Robert Waldron, R-Grosse Pointe. "I think he has hauled Michigan into the 20th century."

* * *

Those who ran afoul of Romney said he was easily angered. The governor replied he didn't get angry, he got "intense." Senate Democrats once gleefully chipped in to buy a lapelless jacket for a GOP colleague, claiming Romney had torn the lapels of another during one moment of "intensity."

Under Romney's tenure, state spending climbed rapidly — a fact he never tried to conceal. He noted in a recent speech that the 1963-64 state budget was $601 million, that this year's is $1.338 billion.

INCREASING NEEDS

Inflation and higher costs account for part of the boost, he added, but the rest is attributable "to a growing population, to the increasing demands of local government for help, and to the determination to provide better services in the 1960s than we did in the 1950s."

He also said he had carefully pruned the budget requests of state agencies before preparing his budgets—trimming them by more than $1.5 billion during his six years in office.

* * *

The higher spending required a tax increase—in this case a state income tax—which Romney lobbied for and won in 1967 under the name of fiscal reform. He was thus able to enter national politics boasting of a balanced budget at home.

He never tired—even before the income tax won approval—of contrasting the state's economy during his tenure with economic conditions under his Democratic predecessors.

EVOLUTION

Michigan, he was fond of saying, "has evolved from a problem state to a problem-solving state."

As a vice president of the 1961-62 constitutional convention, he helped write the new State Constitution. And it was during Romney's time in office that the torturous process of implementing the new document was completed.

* * *

A new appeals court was born, scores of independent state agencies were squeezed into 19 major departments, four top state officers saw their elective jobs become appointive, four others saw their terms expanded from two years to four and a unique state civil rights commission came into being.

He could fairly be called a progressive governor, although liberal Democrats frequently criticized him for doing too little too slowly. Once Democratic lawmakers, asked to comment on his legislative program, complained he had stolen much of it from them.

'PROGRESSIVE'

Romney regarded himself as a progressive on civil rights. Many, but not all, Negroes agreed. Some Negro Democrats attacked his Mormon religion, saying it preached Negro inferiority.

His efforts helped him win approval for a controversial state open occupancy law this year.

Friends said his religious devotion and personal habits provided a welcome change from ordinary politicians. Detractors said he was sanctimonious and was made ruthless by the notion that his programs were divinely ordained and that opposition was, by definition evil.

He spoke often of the decline of family life and called for a return to religion and morality. He urged citizen participation as the alternative to freedom-destroying centralization of power.

"Unless God-fearing men and women get into public life to do a job for the people," he once warned, "They will leave the field to the self-seekers, the demagogues, the power-hungry and the cheap connivers—and the people will suffer as a result."

NOW! CHARGE IT at SIMMS . . . that's right, you can now charge your purchases at Simms. Choice of our 30-day, same as cash plan on purchases of $10 to $150 or use your MIDWEST BANK CARD. Ask us about the plan to fit your budget.

WELCOME HERE

AIWA PORTABLE SOLID STATE TAPE RECORDER



IDEAL STUDY COMPANION—RECORD LECTURES—CLASS DISCUSSIONS

$18.95 Value 12.95

TP-32A ACCESSORIES
- Microphone with Case
- Earphone
- Batteries
- Supply Reel with Tape
- Take Up Reel
- Carrying Strap

FEATURES
- Single Selector Knob for Rewind Stop and Play
- Safety Record Switch
- External Output Jack for Earphone or External Speaker

AIWA Compact Pocket Size Solid State Recorder



$21.95 Value 18.95

A true compact recorder with push-button controls for rewind, stop and play. Transistorized. 2" Dynamic speaker delivers 150 milliwatts of power.

AIWA Battery and AC Portable Tape Recorder



AC OR BATTERY POWERED

PROFESSIONAL QUALITY DYNAMIC MICROPHONE

FEATURE RICH
- AC or Battery Operated
- Output Jack for Monitoring or External Speaker
- Input Jack for Direct Recording
- AVC (Automatic Volume Control)
- Two Speed (3¾ & 1⅞ ips)
- Capstan Drive (Constant Speed Motor)
- Convenient Single Lever Control
- Slim-line Dynamic Mike w/on-off Switch

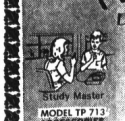

Study Master

MODEL TP 713 ACCESSORIES
- Microphone
- Earphone
- Supply Reel with Tape
- Take up Reel
- AC Line Cord
- Batteries
- Accessory Pouch

$79.95 Value 59.84

98 North Saginaw SIMMS BROTHERS Main Floor

SIMMS Sez: You Must 'Maintain Your Health' During the Holidays . . . and we help with BIG DISCOUNT SAVINGS

DRUG AND COSMETIC DISCOUNTS



BROMO SELTZER $1.98 Value 1.19

9 oz. net wt. speed crystals for headaches, aches, etc. Limit 1.

ANACIN TABLETS Pack 200's 1.49

$2.49 value — fast pain relief of headaches, colds, flu. Limit 1

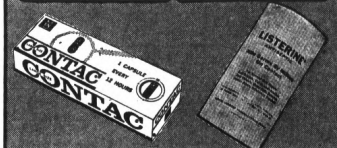

CONTAC COLD CAPS Pack 20's 1.79

$2.89 value — continuous day and nite action for colds. Limit 1.

LISTERINE ANTISEPTIC $1.98 Value 1.19

32 Fl. Oz. of the germ fighter antiseptic. Limit 1.



Lysol Spray Disinfectant $1.89 Value 1.09

14-Oz. can. Destroy household germs. Aerosol can. Limit 2.

GELUSIL ANTACID $1.75 Value 99¢

12 Fl. Oz. liquid in peppermint flavor for acidity. Limit 1.



Right Guard DEODORANT $1.69 Value 93¢

Gillettes new anti-perspirant formula — Checks wetness. 8 oz. net wt.

JERGENS EXTRA DRY LOTION $2.00 Value 1.19

12½ oz. new wt. skin lotion in the extra dry formula. Limit 1.

TODAY-FRI.-SAT. SPECIALS

98 North Saginaw SIMMS BROTHERS Main Floor

Check Pages A-10 and A-11 in Today's Press FOR SIMMS BETTER CHRISTMAS BUYS at SIMMS BETTER DISCOUNT PRICES . . . so turn to our extra pages of CHRISTMAS DISCOUNT BUYS at SIMMS!

Simms Bros.—98 N. Saginaw St.—Downtown Pontiac

SIMMS DISCOUNT ANNEX 144 N. Saginaw St.

Pick Up Layaways by Dec. 15



just arrived — another big shipment of famous TOYS at SAVINGS of Up to ½

OPEN LATE

open every nite 'til 9:30 pm 'til Christmas

MIDWEST BANK CARDS WELCOME HERE

CHARGE IT AT SIMMS — choice of 30 day, same as cash plan on purchases of $10 to $150 or use your MIDWEST BANK CARD.

all steel 'let's pretend' kitchen

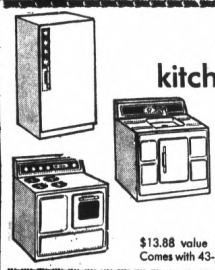

kitchen sink 5.99

$10.99 value—litho details, running faucet. Avocado.

stove 5.99

$10.99 value—litho in avocado. Non-burning.

refrigerator 8.44

$14.99 value — refrigerator with freezer section. Litho details.

child size model kitchen set 6.99

$13.88 value — sturdy cardboard with refrigerator and stove-sink unit. Comes with 43-pc. tea set. 12x46½x42 inches.



skeeddaddle ring toss game

fast moving, battery powered game. $3.98 seller. As shown. Batteries are extra. 2.44



crawling baby 15" tall doll

$7.99 Value 4.99

push the magic button and she crawls toward her little mommy just like a real baby. dressed in flannel sleepers and bonnet.



metal and plastic 7-Pc. highway construction set

$9.99 Value 5.99

Dump truck, scraper, roadgrader, crane, bulldozer and trailer. Combination metal and plastic. Not as shown.



miniature workman's work bench

$10.97 Value 7.99

Sturdy workbench with tool rack, vise and rimmed bottom shelf. Not as shown.

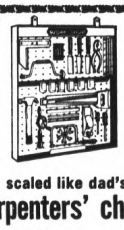

scaled like dad's carpenters' chest

$9.97 Value 7.99

mitre box, saw, clamp, plane, brace, pliers, level, chisels, screwdrivers, hammer, awl, square, ruler, etc. In chest.



7-in-1 game bowling alley

$15.88 value

Includes bowling game with pin setter, shuffleboard, ring toss game, checker pitch, dart game, auto race game, jet place racer game, etc. Better than shown. 9.99



car & cargo ferry

$4.98 Value 3.44

floats in water or rolls on floor. With cars, trucks, figures and cargo. Not as shown.



push-button 'talk 'n tell' talking telephone

$4.99 Value 3.44

push the button and it says 9 different phrases.

sweepstakes pinball by Marx



$29.95 Value 19.99

all electric, bumpers, bells ring, lights flash. With 5 steel balls. Folds for storage.

SIMMS DISCOUNT ANNEX 144 N. Saginaw St.

Shop Simms Annex

Next to the White Tower

Missile-Site Foe Vows Fight

By L. GARY THORNE
Assistant City Editor—Suburban

ORION TOWNSHIP — Edmund Blakeman is being politely uncooperative. But he is nonetheless vehement in his opposition to a Sentinel antiballistic missile base taking over all or part of his trailer park.

Blakeman disclosed yesterday that the U.S. Army Corps of Engineers has sought his permission to make test borings in the soil of his Village Green Mobile Estates trailer park off Brown near M24

* * *

The park owner has refused permission. However, last week, an Army representative said a court order would be obtained to permit the tests. Blakeman awaits the order, meanwhile pondering the future.

"I'll fight them to the last ditch," he vows, although he's not sure just how he can fight.

The onetime factory worker questions the Washington wisdom that has the Army interested in his soil conditions.

* * *

As community development goes, Blakeman's 270-mobile home park is a mere toddler, Only 2½ years old, the park is on 78 acres in a relatively rural setting.

Blakeman said there was virtually nothing but a few scattered homes for about two miles. Graver pits are located to the north and south, open country to the east and the Oakland-Orion Airport on the west.

* * *

"We've made a truly fine place," explained Blakeman, "and we've just commenced to show a little progress."

He said two lakes were built for the park. Even more facilities are planned, according to Blakeman, to enhance the development.

* * *

"We've got about 20 acres vacant and we planned a golf course and a ski hill," he added.

The park owner said a recreation building also was planned. It was to go including a swimming pool.

"I'm prepared to fight. I've worked too long for this, and it's been seven days a week till now."

Blakeman fully expects the Army to return with a court order for the test boring. He said the Army had already conducted a test on the airport property, which is owned by Oakland County.

County officials had given the Army permission to test the soil at the airport. A county spokesman, however, was dubious about the results because of the depth necessary for the underground missile silos. It is necessary to go 200 feet without hitting any artesian wells.

* * *

Blakeman said the Army first approached him about six weeks ago for the soil testing permission. Although he has sought legal counsel, there doesn't appear to be any way he can stop the tests under a court order.

* * *

At least three sites are being considered by the Army for a Sentinel base in the Pontiac area. The potential sites are in Avon Township, Troy and Pontiac Township. In addition, a separate 300-acre site may be sought for a radar installation.

Meanwhile, Blakeman wonders what the fate may be of his trailer park. The Army may have the answer.



Pontiac Press Photo

FIGHTS ARMY—Edmund Blakeman (right) of 12 Canary Hill, Orion Township, discusses with one of his tenants, Joseph Gonzales, 37 Canary Hill, the Army's interest in the Village Green Mobile Estates trailer park. The park reportedly is being considered as a possible site for a proposed Sentinel missile base.

Some Students at Power School to Get Busing

FARMINGTON — School board approval has been given to provide temporary bus service for certain students attending Power Junior High School. The buses are now transporting students from an area east of Farmington road, north of Colfax between Eight and Nine Mile roads. These students normally walk to school via Colfax, an unpaved road difficult to traverse during the winter and spring months.

The board is working on providing a hard-surface walkway on Colfax between Farmington and Gill. Board members urged citizenry to complain to the county road commission about the road. The board has complained — apparently without success.

* * *

In other action the board finalized a program making private music lessons available to area students. The program, to be implemented soon, encourages music teachers to use space in the community's schools to offer private lessons after school hours.

"This will help improve the total instrumental program in Farmington Public Schools, according to superintendent Dr. Roderick Smith.

TRAFFIC CODE

A code of traffic regulations for vehicles on school property was approved and sent for approval to the city of Farmington, and to Farmington and West Bloomfield Townships. If approved, law enforcement officials from these areas will have the right to enter school property and ticket any driver not obeying the code.

* * *

The board also approved a contract with the Oakland County Department of Public Works for the improvement and repair of Gill from Nine Mile Road to Rhonswood. Work will start next April if weather permits. Cost to the school district is estimated at $4,500.

The contract for an addition to William Grace Elementary has been signed. The addition, an instructional materials center, will cost $103,480.

THE PONTIAC PRESS
Area News
THURSDAY, DECEMBER 12, 1968 A—4

Rezoning Approved for 52-Acre Troy Site

TROY — The City Commission has granted another rezoning request from the Biltmore Development Co.

* * *

Approval of the request came after the development firm acted to put some fears of city residents to rest — by affirming in writing a decision not to expand the Somerset Park apartment complex.

The new request involves a 52-acre parcel northeast of Big Beaver and Coolidge, which was changed from single-family residential zoning to commercial.

* * *

The land, according to Biltmore spokesman, will be added to 11 acres already zoned commercial to provide space for a regional shopping center.

RESCINDED MOVE

Biltmore early this year sought rezoning, but rescinded it several months later after three candidates opposing the change ran successfully for commission seats.

* * *

Currently, the development company is also seeking rezoning of another 60 acres northwest of Big Beaver and Coolidge for office usage.

Biltmore, already the city's largest taxpayer, is involved in construction of a "fashion mall" shopping area southeast of Big Beaver and Coolidge, with Saks Fifth Avenue and Bonwit Teller the principal stores.

PROPOSAL DENIED

The commission denied another proposed rezoning, which would have changed about four acres north of Wattles and Rochester roads from single-family to business use.

The request, from James Bedard, 4077 Rochester, would have provided space for a small neighborhood shopping area, according to City Clerk Kenneth Courtney.

* * *

A motion to begin condemnation proceedings on a proposed refuse transfer station site near Coolidge and 14 Mile was defeated in a tie vote, 3-3, with Mayor Jule Famularo absent.

A $1.5-million station for transferring solid waste is planned on the site by the Southeast Oakland Incinerator Authority.

OWNERSHIP

Condemnation would have paved the way for Troy to assume ownership of the land presently owned by the city of Birmingham and rent it to the authority.

Commissioners Ben S. Jones, Peter A. Taucher and Carlos W. Lynch voted in favor of the proposal, with Commissioners John Kokalis, Glen H. Houghten and David E. Gratopp opposed.

In other business, the commission:

- Approved an official city seal, commissioned by the city and designed by free-lance artist James Saile of Independence Township. The seal depicts Athena, Greek goddess of wisdom.
- Designated the year 1971 as the date for a sesquicentennial celebration. The Troy Historical Commission has established 1821 as the date of the first settlement in the area of the present city.
- Awarded a contract for additions to the Department of Public Works Building and Fire Station No. 2 to Derin Construction, Inc., of Livonia in the amount of $59,720.

Deadly Beans Cause Concern

Don't eat jequirity beans!

A warning has been issued against the highly poisonous jequirity bean, which lately has caused area concern.

* * *

Orchard Lake police yesterday reported that a woman in their city received in the mail from Florida a jar of such beans. She turned the beans over to police who contacted the U.S. Food and Drug Commission in Detroit.

A commission spokesman unofficially confirmed the beans as being of the jequirity variety and issued the warning for people to watch out for beans received from other parts of the country.

SOLD IN JEWELRY

Meantime, Sears Roebuck and Co. officials warned that some 56 jewelry pins — some containing the poisonous bean — were sold at six of the firm's seven Detroit area stores, including the Oakland Mall store in Troy.

The pins are decorated with the jequirity beans. Swallowing even one bean which has been chewed or broken may cause death.

* * *

The beans are oblong, about a quarter-inch long, bright orange-red in color with a black tip, and very hard-shelled. Police said the inside is white.

Huron Valley Fights for Parcel

The Huron Valley Board of Education is appealing a recent county school board decision awarding land in the southeast corner of the district to the Walled Lake Consolidated Schools District.

The decision to award the 240-acre parcel to Walled Lake was unanimously approved at a special meeting of the Oakland Schools Intermediate School Board.

* * *

The transfer of the parcel was opposed by both school boards.

Dr. Theodore Hagadone, Huron Valley superintendent, said of the appeal: "We lost over 1 per cent or $92,000 of our assessed valuation in this transfer. Furthermore, Huron Valley is afraid that this kind of decision by the intermediate school board will set a precedent for future actions."

SECOND TIME

He claimed that this was the second time both boards have decided one way in a matter and the board has done the opposite.

The request for a hearing has already been filed but it may be two to six months before the hearing takes place.

* * *

The land is owned by one family, which is formerly from Walled Lake.

3rd Party in County Alive, Looking to '70

By JIM LONG

The American Independent party is alive and kicking in Oakland County candidate, George Wallace, took in the despite the shellacking its presidential November election.

"In fact we're making plans for two years from now," said Guy Foster of Ortonville, cochairman of the third-party organization in the county.

* * *

"We hope to have a full slate of candidates in the 1970 election, from governor right on down," added Foster, who only last Sunday was named to direct the party with Nathan Collier.

Collier of 3656 Dill, Waterford Township, had headed the Wallace campaign alone before the election.

ORGANIZATION STRENGTHENED

Foster, who also serves as the party chairman in the 19th Congressional District, said that the entire organization has been strengthened with the addition of new officers elected by a 37-member executive committee.

The new officers include a vice chairman, Mrs. William Todd of Holly, and a treasurer, Mrs. Ann Ellis of Commerce Township.

Mrs. Todd's husband ran unsuccessfully on the Democratic ticket against State Rep. Clifford H. Smart in the 60th District.

Returned to the office of party secretary was Collier's wife, Betty.

Foster, 147 Ball, said that there was never any doubt that "we would continue to operate after the election."

Wallace, a former Alabama governor and the only American Independent party candidate on the Michigan ballot in November, was defeated soundly in the county, receiving only about 33,000 of nearly 350,000 votes cast for the three presidential hopefuls.

"The future looks promising," said Foster, as optimistic as before the election when party leaders were predicting a Wallace victory in Michigan.

"Our people are working very hard," Foster said, adding that plans are being made to organize in every part of the county so that eventually there will be a chairman in each township.

No date has been set for the next meeting.

State OKs Gas Line From Royal Oak to Oakland Twp. Site

OAKLAND TOWNSHIP — A new 36-inch gas transmission pipeline will be constructed from a point along Dutton, west of Adams, to Consumers Power Co.'s Coolidge Station in Royal Oak

The Michigan Public Service Commission has authorized the 13-mile-long pipeline. The line will run from an interconnection with an existing pipeline of the Michigan Gas Storage Co., a Consumer's subsidiary, in this township.

* * *

Cost of the pipeline is estimated at $4,450,000.

Charles Brown, Pontiac district manager for Consumers, said current plans call for the line to be ready to provide service for the winter of 1969-70. The company is now in the process of acquiring right-of-way with construction to begin in the spring.

METROPOLITAN GAS

The object of the new transmission is to provide for a large volume of gas to the metropolitan Detroit area.

The gas company's petition to the public service commission said the new pipeline would provide sufficient capacity for the company to meet the demands of new customers for the next 10 or 15 years.

Manager Named for Holly Company

HOLLY — Lloyd W. Fisher has been named manager of McDaniel Tank Manufacturing Co., 714 N. Saginaw.



FISHER

The appointment was announced by George C. Schreiber, president of the firm.

Fisher, a graduate engineer of Lawrence Institute of Technology, is currently chemical marketing manager of Claude B. Schneible Co., an affiliated firm sharing the same plant facilities with McDaniel.

He will handle responsibilities in both companies simultaneously.

The McDaniel firm designs and manufactures metal unfired pressure vessels and storage tanks for all types of industry.

Pontiac Twp. Fire Hall to Be Scene of Toy Sale

A Christmas toy sale will be held Saturday, from 9 a.m. to 3 p.m. at the Auburn Heights Fire Station.

* * *

The sale is sponsored by Oakland County React Inc., a group of Citizens Band radio operators.

Object of the sale is to raise funds to purchase emergency radio equipment and help a needy family at Christmas.

* * *

Donations for the sale can be made by contacting Thomas Butts, 3790 Elizabeth Lake, Waterford Township.

Ortonville Goodfellows to Sell Papers Friday

ORTONVILLE — Rotary Club members here will be out on street corners tomorrow and Saturday hawking Goodfellow newspapers in their annual sale to raise Christmas funds for needy families.

* * *

Last year the club provided special Christmas baskets for some 25 families with the over $600 raised.

Proceeds this year will also go to needy families. Any remaining funds will go to the county crippled children's society.

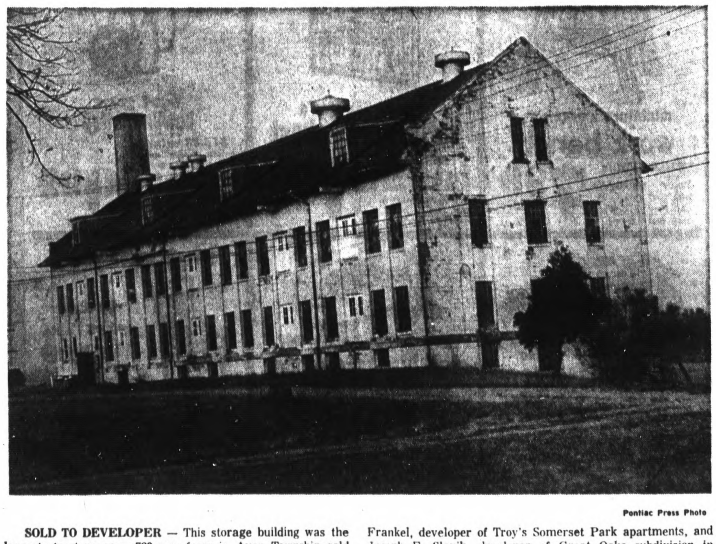

Pontiac Press Photo

SOLD TO DEVELOPER — This storage building was the largest structure on a 728-acre farm in Avon Township sold yesterday to two area developers. The land, originally owned by the Ferry-Morse Seed Co., was purchased by Samuel Frankel, developer of Troy's Somerset Park apartments, and Joseph F. Slavik, developer of Great Oaks subdivision in Rochester, from Howard L. McGregor, Jr. at a reported cost of several million dollars.

Southfield Man to Run the State Labor Dept.

LANSING (UPI) — John G. Thodis of Southfield was appointed acting director of the State Labor Department by Gov. George Romney today.

Thodis, 32, presently deputy director, succeeds Thomas Roumell, who resigned to accept an appointment as a judge of the Wayne County Circuit Court.

* * *

Thodis has been with the labor department for three years. Before that he was assistant director of the Michigan Economic Opportunity office.

3 Rooms of Carpet $129
Complete-Installed 100% Continuous Filament DuPont Nylon
Phone for shop at home service 334-0177

10x12 Living Room 9x9 Bedroom 3x6 Hall
EASY - EASY - TERMS
• No Down Payment • Payments $10 a Month • Installed
• Total of 219 Sq. Ft. • Waffle Padding
Pontiac Custom Carpet
1672 Telegraph Rd. Phone 334-0177

Open every night

SHOP TONIGHT 'TIL 10 pm

Shop early, shop late: Hudson's Downtown open Mon.-Fri. till 8:30 p.m. (Sat. till 6); Northland, Eastland, Westland, Pontiac, Oakland open Mon.-Sat. till 10 p.m.

Gifts for girls: daughters, granddaughters, nieces and for the little girl who lives next door

Indulge yourself and breeze through a successful gift program the easy way; shop for all the girls on your list in Hudson's Girls' Accessories. There's so much to choose from and from the hundreds of girl-pleasers you'll find, we've highlighted these popularity winners. Come in, or call 223-5100—shopping is a fun-adventure at Hudson's and you can take pardonable pride on December 25, knowing your gifts scored very high.

Hudson's Girls' Accessories

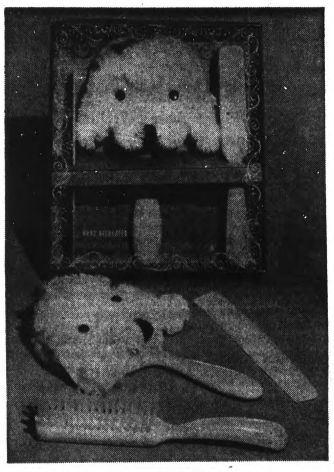

A. 3-piece dresser set with Bennington brush, big-eyed white poodle decorating the mirror; brush has nylon bristles. Pink plastic; 7½" brush, 7" comb, 8" mirror.....3.50

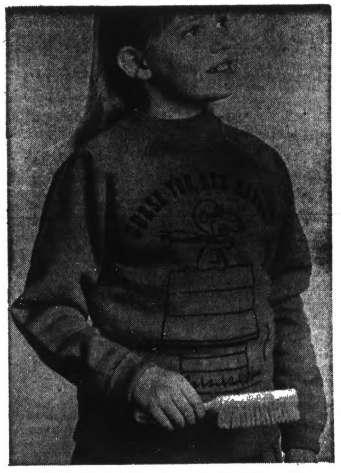

C. She'll love doing her thing wearing a Peanuts sweatshirt. Assorted captions on yellow, orange, green, blue, red cotton-and-polyester. Kid sizes S-M-L, 3.50. Teen sizes S-M-L, 4.50.

Peanuts characters from the Peanuts comic strip by Charles M. Schulz© 1966 by United Feature Syndicate.

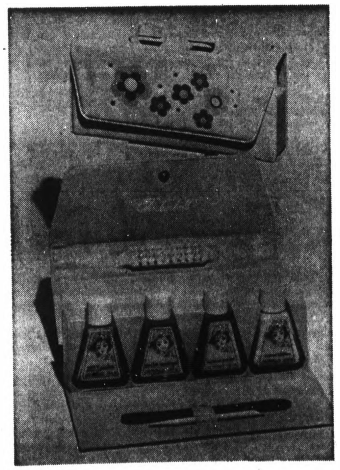

B. 7-piece manicure set gives her the essentials she needs in a pretty plastic case. Scrub brush, cuticle pusher, pink and natural polish, polish remover, cream lotion, emery board.....3.50



D. Give her the fashion and leg-hugging warmth of stretch cable knit knee highs. White, navy, gold, pink, blue acrylic-and-nylon. XS (6-7); S (7½-8½); M (8½-9½); L (10-11). Give her one or more pair.....1.15

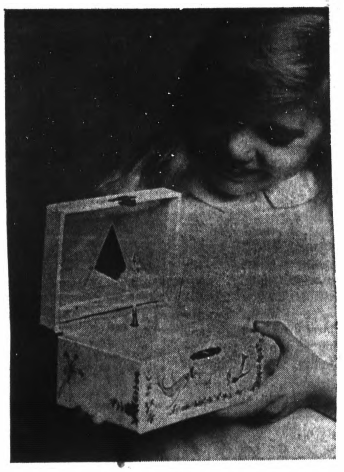

E. Our own AMC musical jewelry box holds treasures in pretty fashion. Mirrored inside; dancing ballerina. 6"x4"x3½"; vinyl-covered box in white; multicolored motifs.....4.50



G. Box style purse in antique brown, gray, navy, black is big news in accessories. Turn-snap front closure, roomy 7⅞"x5"x3¼".....3.50

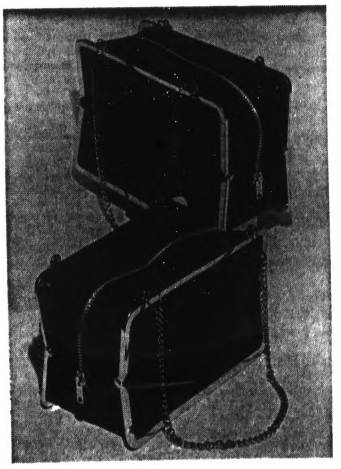

F. Hinged metal framed purse with a real swinging look. Brown vinyl Cuir Sauvage; with double chain handle. 4½"x7¼"x3½" for 6-10 year olds, $4. 5½"x8"x3½" for 11-14.....$5

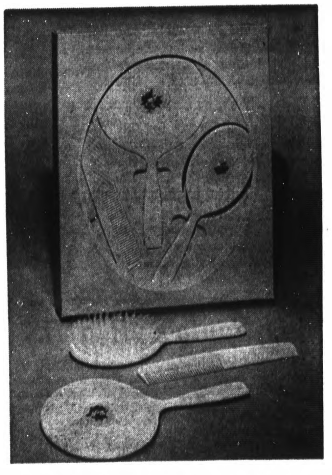

H. 3-piece dresser set she'll be proud to use and display. Pink dots and floral motif on white plastic. 8" nylon-bristled brush; 8¾" Tru Image mirror; 7" comb; just.....3.25

It's Christmas time at

HUDSON'S

Extra hours to gift-shop-by-phone at Hudson's: Mondays through Saturdays 8 a.m. to 9 p.m. PLUS Sundays from noon to 5 p.m. Detroiters, call 223-5100; suburbanites call your toll-free number.

THE PONTIAC PRESS

48 West Huron Street — Pontiac, Michigan 48056

THURSDAY, DECEMBER 12, 1968

HAROLD A. FITZGERALD, Chairman of the Board
HOWARD H. FITZGERALD, II, President and Publisher
JOHN W. FITZGERALD, Executive Vice President and Editor
JOHN A. RILEY, Secretary and Advertising Director
ARLO McCULLY, Circulation Manager
HARRY J. REED, Managing Editor
RICHARD M. FITZGERALD, Treasurer and Finance Officer
G. MARSHALL JORDAN, Local Advertising Manager

New Road Head Faces M59 Challenge

The recent election of SOL D. LOMERSON as chairman of the Oakland County Road Commission could act as a breath of fresh air with the sagacity of many years experience in coping with this County's road problems.



LOMERSON

LOMERSON is senior member of the road commission. He has been close to Oakland County's road problems for a quarter century, having joined the commission in 1944. He has served as chairman five times.

★ ★ ★

In addition to his long service on the County road commission, Lomerson has also been a member of the Association of Southern Michigan Road Commissions, serving as vice president and president of that body.

He takes over the reins of chairmanship of the County road commission at a time when strong leadership is needed to overcome the many road problems facing motorists in Oakland County.

It is our expressed hope that he will provide that energetic leadership in attacking our most pressing highway needs. One need at the top of the list should be M59 west of Airport Road.

★ ★ ★

This is a responsibility of the State Highway Commission, but we feel the County road commission could apply much more pressure than they have to convince the state that this archaic highway needs attention immediately.

★ ★ ★

It is our hope that, under Lomerson, the road commission will become the dynamic body necessary to obtain quick state action in solving the M59 bottleneck.

Global Hates Shatter Wilson's Peace Dreams

Full of unbending idealism and visioning a world made safe for democracy, WOODROW WILSON set sail on the *George Washington* 50 years ago this month. The first president to leave the western hemisphere while in office thus led the American delegation to the Paris Peace Conference at the close of World War I.

WILSON believed that his presence in Paris would influence world opinion to rid victor nations of their lust for spoils and revenge. His advocacy of a league of nations to enforce a just peace made him spokesman for the moral and spiritual forces of the world. Arriving at Brest on Dec. 14, WILSON drew heartfelt cheers along the route as he proceeded to the Paris Peace Conference.

"There had never been such a diplomatic gathering in history," a contemporary historian wrote 20 years later. "Even the historic Congress of Vienna could not approach its vast importance."

★ ★ ★

But the Paris conference became the focus of seething national rivalries, resentments and ambitions. Out of it came the Treaty of Versailles, redrawing the map of Europe and planting the seeds of World War II.

"Rarely in history," wrote HENRY STEELE COMMAGER in a November issue of a national publication, "have such high hopes been dashed so low." History has consigned some blame to WILSON, for his refusal to temper a crusading fervor and heed political counsel. But all that was still in the future when he set out on his idealistic mission. Men could still savor the hope, for a while longer, that the world at last might be guided by high moral purpose and live in lasting harmony.

Alaska Protects Sight of Eyeglass Wearers

The 49th state has become the first state to provide that only safety lenses and sunglasses may be prescribed within its borders. The law passed in Alaska also forbids the sale and distribution of eyeglass frames made of highly combustible materials.

★ ★ ★

The National Society for the Prevention of Blindness has hailed the Alaska law as "one of the most progressive steps ever taken to protect the eyesight of millions who wear glasses" and points out that it is pioneer legislation not only in the United States but in the world. Only Massachusetts has similar legislation pending. The society has long campaigned against the dangers of ordinary breakable glass.

Safety lenses are tough, shatter-resistant glass which has been heated and chilled rapidly, similar to the way steel is case-hardened. They can have any prescription ground into them, thus correcting visual defects as well as affording protection.

★ ★ ★

The society is also campaigning to rid the market of flammable eyeglass frames. American manufacturers have largely abandoned such unsafe materials as cellulose nitrate, but imported frames continue to be a problem.

This Santa's 'Bag' IS the Unusual

By WARD CANNEL

NEW YORK (NEA) — A reader in Boston, Mrs. Pamela Wood, writes:

"It isn't the crowds at the gift counters and toy departments at Christmas. I can understand them. It's the crowds at the other counters — the ordinary, plain white, nongift underwear counters. And the crowds at the plastic garbage pail counter. And the crowds at the mouthwash counter. Who are these people? And what in heaven's name are they doing?"

★ ★ ★

What indeed? They are giving each other garter belts and garbage pails and mouthwash for Christmas.

As we have pointed out repeatedly, gift-giving has become a terrible problem now that everybody has everything.

EXCELLENT PRESENTS

And so, for the affluent and perplexed, this column takes on the responsibility of suggesting some of the more unusual items that make excellent presents.

Today's installment covers home appliances — especially those that have been developed since last Christmas. Or should have been.

For Mom

LUXURY HANDS — Are mom's hands too rough and red for evening wear? Luxury hands slip on like gloves yet look like skin. Available in three finishes — velvet, satin, mink.

MAGNETIC-CORE SILENT BUTLER — Looks like a piano, but is actually a computer! Thousands of uses for mother. Addresses greeting cards. Writes condolence notes. Programs guest lists, seating arrangements, table conversation topics. In teak, mahogany, walnut or imitation.

For Dad

DIAL-A-SCENT — Over 1,000 fragrances in this computerized push-button dispenser. A flick of the thumb, and dad's boutonniere smells like a tangy whisky sour. A wave of the hand, and the living room exudes essence of new Packard.

12-TRANSISTOR CARVING KNIFE — Lets dad slice lamb, beef, poultry, ham without missing his favorite music or the latest news. Cord or battery-operated. Stereo fork optional.

For the Kiddies

MAGIC MOMENT — Small electronic applicator and economy-sized jar of cream and — poof! — 96-hour underarm protection. Set and forget. Complete freedom from bathing for a full week.

★ ★ ★

DENTONE AM-FM RADIO — A miracle of miniaturization. Ends unsightly wires forever on Junior and Sis. Available in either molar or bicuspid model. Specify first or second teeth.

For the Family

LENS LEASE — New breakthrough in photography saves you thousands of $$$. You buy the camera, manufacturer takes the pictures anywhere in the world you choose.

BATTERY-OPERATED BATTERY — You simply plug it in, and it does the rest.



The Little Man Who Wasn't There?

Voice of the People:

Postage to Servicemen Clarified by Post Office

In reply to complaints concerning the postage rates and service given parcels to servicemen overseas, postal rates on parcel post are set up by law by the Interstate Commerce Commission, at the request of the Post Office Department, when the difference between the cost of handling and the revenue exceeds four per cent. Presently the rates on parcels to servicemen overseas are reduced from the normal air parcel post as follows;

15 lb. parcel sent air parcel post to San Francisco costs $12.08

15 lb. PAL parcel costs:

Ordinary parcel post	$3.45
Plus PAL air service charge	1.00
Total	—4.45
Savings to the sender	$7.63

★ ★ ★

The post office routes these packages to the APO and FPO at whatever city they are addressed to. From there the Armed Services take over and transport this mail to its destination. A copy of POD Publication 118, "Mail for Servicemen" is free for the asking at any post office or branch.

CLYDE T. SMITH
Customer Relations Representative
United States Post Office

Suggests Giving Others a Share of Pay Raise

Instead of high officials getting a raise, if they are for the good of the state as they claim, why don't they raise the pay of the City, County and State police and all the firemen? These are the ones who should have top pay for risking their lives for everyone. They could also give part of the raise they want to the workers who look after the neglected children in the County homes and raise the board for children in foster homes throughout the State.

DISGUSTED TAXPAYER

Citizens and Police Aided Accident Victims

We hear much about public apathy and police brutality, but seldom of acts of kindness by police or civilians. Five of us girls were involved in an accident on Nov. 30 and a kind couple stopped to help us and called our parents. Others offered assistance. We'd like Chief Hanger to know that he has the best police department around if the two officers that helped us are any example. They were kind and considerate gentlemen and did more than expected of good policemen.

CINDY MIELKE
670 E. WALTON

David Lawrence Says:

Nixon Has Functional Cabinet

WASHINGTON — As the problems of government change in scope from time to time, so do the functions of a president's Cabinet.



LAWRENCE

Mere announcement by President-elect Nixon of the names of the 12 men who are to be his Cabinet secretaries or even a reading of their biographies doesn't tell the real story of how the group will operate under the new administration.

William P. Rogers, for example, who is to be appointed secretary of state, is not a foreign-policy expert. But he is a good administrator and, as a former head of the Department of Justice, he knows a great deal about the organization problems inside a big government department.

What Nixon has done is to pick a Cabinet in which certain members will be policy-makers and others will be administrators who will carry out the policies laid down by the president and some of the special advisers he will have at his elbow.

Thus, Dr. Henry A. Kissinger, as presidential assistant on national security, will be able to give his full time at the White House to the study of all aspects of foreign policy without being encumbered, as a secretary of state normally is, with the duties of supervision of the assistant secretaries and the heads of the various divisions of the huge department, including its many embassies and missions abroad.

LARGE DEPENDENCE

As for fiscal and monetary policies, Nixon will depend largely on the recommendations of his secretary of the Treasury, David M. Kennedy, who is at present chairman of the Continental Illinois National Bank & Trust Co. and a member of the Federal Advisory Council of the Federal Reserve System.

On financial problems, Nixon will have, too, the help of Maurice Stans, a former director of the budget, who is now to become secretary of commerce, and the assistance of the new budget director, Robert P. Mayo, who worked for the Treasury Department from 1941 to 1960.

There are broad questions of policy involved in the Department of Health, Education, and Welfare as well as in the Department of Housing and Urban Development. But the Cabinet secretaries of these departments will have the benefit of the advice given by Dr. Daniel P. Moynihan, who will head up the new Office of Urban Affairs in the White House.

The secretary of transportation and the vice president also will be members of this agency.

There have been suggestions that the Cabinet itself should act as a group of policy makers, with a general manager or career official appointed to handle the administration of each department.

But Nixon apparently feels that he himself must concentrate on policy making and that all the Cabinet officers are not necessarily able to advise on policies or matters outside their own departments.

(Copyright, 1968, Publishers-Hall Syndicate)

Bob Considine Says:

Presidential Candidates Must Finally Pay Piper

NEW YORK — Now comes the time to pay the piper. It cost Nixon approximately $20 million to win the presidency, according to his organization's reckoning. It cost Humphrey perhaps $15 million and Wallace maybe $5 million to lose it.



CONSIDINE

Sen. Eugene McCarthy, the delegate from Disneyland and poet laureate of Graustark, still has a lot of unpaid bills, too.

The late Sen. Robert Kennedy, who conceivably might have been president-elect today and as easily able to summon deficit-demolishing contributors as is Nixon, does not owe the $2 million his campaign managers announced two months ago. The Kennedy campaign owes $3.5 million.

The Democrats will in time wipe out the bills for Vice President Humphrey's candidacy, which got as little support from President Johnson as Nixon received from President Eisenhower in 1960.

DISLIKE VEEPS

I've concluded through the years that presidents instinctively distrust and dislike their ambitious vice presidents, probably because they are secretly offended to hear their vice presidents ask them, however cordially, "How do you feel?"

H. L. Hunt or somebody like that probably will pick up Wallace's tab. Gene McCarthy has no such hardy champion. He has an office in Washington where deficit contributions can be dropped.

★ ★ ★

No queues have formed in front of it. Comparatively few of his visible supporters in the 1968 primaries and at Chicago appeared solvent enough to buy a malted milk, or a fix.

As for the late Sen. Kennedy's unpaid bills of $3.5 million, many meetings of the clan and its friends have been held recently.

UNFAIR TO HEIRS

The Kennedy family has decided that it cannot contribute more than the $5 million it has paid off for the total cost of the senator's race.

There are about 40 heirs to the family fortune and it has been deemed unfair to tap them further in this respect. So those in charge have decreed that the remaining $3.5 million must be raised by friends and supporters outside the realm.

That sum and the debts of other losers in the race for the presidency will not be paid full rate. Airlines, hotels, newspapers, magazines, car rental companies and others which do business with politicians running for the highest office in the land are prone to forgive and forget and settle for half. Only the television and radio networks hold out for the full amount.

Question and Answer

Because of the highway and bad weather, the children have no protection as they wait for the school bus. Would it be possible to have a booth placed at the corner of Cass-Elizabeth and South Winding? How would I go about getting one?

MRS. DOROTHY RANKE
616 S. WINDING DR.

REPLY

Call Uncle Charlie—who's really Charlie Gerston—at 338-8055 or 642-8030. He offered to help before, and can explain the procedure for acquiring one . . . free . . . if any are now available.

Question and Answer

Since the new lower court system takes effect Jan. 1, 1969, it's impossible to find a Justice of the Peace that can take small cases, inasmuch as they must clear their dockets by that time. Who can legally do this, or must people have no one to handle their grievances for the rest of the year?

DOROTHEA L. VIOLETT

REPLY

Judge Templin says the Justice of the Peace is legally required to take the work, and any unfinished work will be transferred to the District Court when it goes into effect.

Verbal Orchids

Mrs. Joshua Marcum of Union Lake; 101st birthday.

Mrs. Jesse J. Friday of Clarkston; 85th birthday.

Mrs. Bonnie Hyde of 31 Fiddis; 84th birthday.

Mr. and Mrs. Arthur Johns of 2975 W. Walton; 52nd wedding anniversary.

Mrs. Mary Barker of 591 Kenilworth; 87th birthday.

Scorns Omens of Friday the 13th

By DICK SAUNDERS

Tomorrow is that doomsday when all the bad things in life are supposed to rear their warty heads and foul up our daily routines.

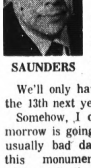

SAUNDERS

It's Friday the 13th.

We've had two of them this year — this one and one in September.

We'll only have one Friday the 13th next year — in June.

Somehow, I don't think tomorrow is going to be an unusually bad day. I reached this monumental decision after meditating over all the things that could go wrong.

★ ★ ★

For example, I thought we could have a monstrous traffic jam on West Huron Street between North Saginaw and Pontiac Central High School.

But, what's so unusual about that? We have those every day. Another one tomorrow will make Friday just like any other day of the week.

The State, City and Federal government can't decide to raise my taxes tomorrow. They've already done an admirable job of that in the past 12 months.

★ ★ ★

The Pontiac School Board can't decide to expand on a unilateral basis rather than become a part of comprehensive city planning and redevelopment.

They already did that when they chose to build a new high school on Pontiac State Hospital property rather than a more centralized site which could become part of a downtown civic, retail and cultural complex.

The Waterford Township School District can't suffer the loss of needed additional revenues. The voters already took care of that last Saturday, defeating both bond issue and millage increase requests at the polls.

★ ★ ★

I can't go out and buy a worse Christmas tree than I bought last year. (Last year's tree was dropping before I got it into the house.)

NBC can't cut away from a key football game at a crucial moment to join a children's show because there aren't any football games on NBC tomorrow.

TV cameramen can't miss Gordie Howe's 700th National Hockey League regular season goal because he already scored it and they already missed it. (By the time the camera got to Howe, he'd already fired the shot.)

★ ★ ★

M59 west of the Oakland-Pontiac Airport can't become a ridiculously inadequate major highway. It became that long ago.

The Detroit Lions can't lose another game. They don't play until Sunday.

Finally, I cannot lose at poker.

Normally, I would be filled with fear and trepidation at the thought of a poker night falling on Friday the 13th. Not so, this month.

I've lost with such magnificent consistency all year that it is literally possible for me to feel the law of averages looming up in my favor and completely wiping out everyone else at the table.

★ ★ ★

Thus, tomorrow should be a pretty normal day around these parts. All the bad things have already happened.

There's nothing left but good.

Knock, knock, knock (on wood.)

The Associated Press is entitled exclusively to the use for republication of all local news printed in this newspaper as well as all AP news dispatches.

The Pontiac Press is delivered by carrier for 60c a week; where mailed in Oakland, Genesee, Livingston, Macomb, Lapeer and Washtenaw Counties it is $24.00 a year; elsewhere in Michigan and all other places in the United States $36.00 a year. All mail subscriptions payable in advance. Postage has been paid at the 2nd class rate at Pontiac, Michigan. Member of ABC.

THE NEW, NEW

Federal's

Discover The Magic of Christmas at



Famous label lingerie is the most desirable gift of all

Slips and petticoats with lavish lace trims on luxurious nylon tricot. . . nylon tricot gowns with sheer floating overlays. . . baby dolls, mini gowns, delightful new novelties to thrill her feminine heart. Glamourous day and night lingerie by famous Aristocrat and Avian, known for quality at pleasing prices. Fashioned in white, pastels, and exciting new high shades. . . hot pink, orange, lemon, and lime! Sizes S-M-L, 32-40, 42-48. Lingerie. . . first on her list!

2.99 to 6.00



Gift blouses all ruffled and lacy

It's the year of femininity, and here are the blouses that spell it to the fullest. Frothy ruffled and lace-trimmed styles to top your skirts and pants in the latest fashion . . . and best of all they're no-iron Dacron® polyester/cotton for your lady love's life of ease. Angelic white that every woman likes best. Sizes 30-38 in the wide selection. For the 'tops' on her list — these Sissy and Victorian sensations!

$5 and $6



Hi angel. . . dazzle him in a lacy winter white wool

The look is as fragile as a snowflake, and utterly feminine for those holiday parties of the season. Lacy, lovely white wool dresses that take so beautifully to the new head-to-toe silver metallic accessories. Three stunning young styles shown here in sizes 5 to 13, and sizes 7 to 15.

You'll want them all to wow him in white! **17.99–19.99**

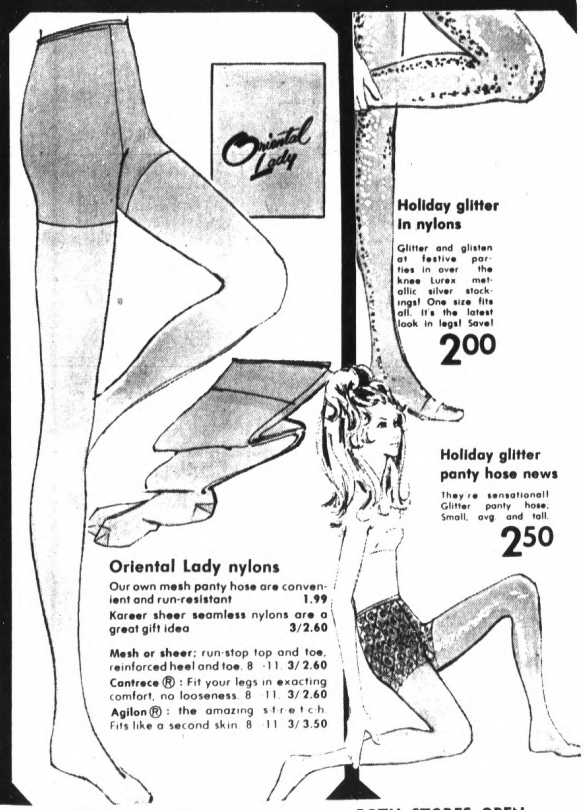

Holiday glitter in nylons

Glitter and glisten at festive parties in over the knee Lurex metallic silver stockings! One size fits all. It's the latest look in legs! Save!

2.00

Holiday glitter panty hose news

They're sensational! Glitter panty hose. Small, avg and tall.

2.50

Oriental Lady nylons

Our own mesh panty hose are convenient and run-resistant 1.99

Kareer sheer seamless nylons are a great gift idea 3/2.60

Mesh or sheer: run-stop top and toe, reinforced heel and toe. 8 -11. 3/2.60

Contrece®: Fit your legs in exacting comfort, no looseness. 8 -11. 3/2.60

Agilon®: the amazing s-t-r-e-t-c-h. Fits like a second skin. 8 -11. 3/3.50

DRAYTON OPEN DAILY 9:30 TO 9:30
DOWNTOWN OPEN DAILY 9:30 TO 9

FEDERAL DEPT. STORES

BOTH STORES OPEN SUNDAY 11 TO 9

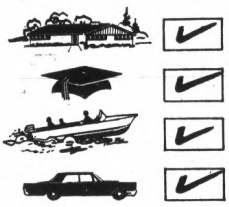

Whatever you want... you can get it by SAVING!

At Capitol

4¾% CURRENT ANNUAL RATE

Whatever your goal, remember it's a "Capitol" idea to save your money, with dividends compounded and paid quarterly at our current annual rate of 4¾%, your funds grow and grow. Put a certain amount away each week . . . with your funds always available.

CAPITOL BONUS SAVING CERTIFICATES

5¼% CURRENT ANNUAL RATE

Capitol's new BONUS SAVINGS CERTIFICATES offer higher earnings on funds invested for a specified time . . . six months or longer. Certificates in amounts of $5,000 or more are issued and are automatically renewed. The current rate paid on these longer term savings certificates is 5¼%.

CAPITOL SAVINGS & LOAN ASSOCIATION
INCORPORATED 1890 • LANSING, MICHIGAN
75 W. Huron Pontiac
338-7127

Heavy Battle Pits Marines, N. Viets, Spills Into DMZ

SAIGON (AP) — U.S. Marines and North Vietnamese troops battled for 12 hours Wednesday, and the heavy fighting spilled over into the demilitarized zone, the U.S. command reported.

Twelve Marines and eight North Vietnamese were killed and 30 Marines were wounded, the command said.

* * *

Confirming earlier reports, the headquarters also announced that the number of American troops killed in action in the eight years of U.S. involvement in the war had passed the 30,000 mark. The weekly casualty report said 192 Americans died in combat last week, raising the total to 30,057 since Jan. 1, 1961.

In the same period, the U.S. Command said at least 422,979 Vietcong and North Vietnamese have been killed, including 1,715 last week.

In the fighting along the northern frontier, U.S. fighter-bombers streaked over the southern edge of the demilitarized zone to attack about 200 North Vietnamese troops the U.S. Command said was raining mortars, machine-gun and small arms fire on the Marines. U.S. artillery guns also blasted at the Comunist troops, some of whom were well-entrenched in heavily fortified bunkers.

Military spokesmen said the fighting broke out on the southern edge of the DMZ. About 150 Marines from the 4th Regiment had moved out on patrol from the combat base called The Rockpile and ran into the North Vietnamese six miles to the northeast.

* * *

Another 150 Leathernecks were rushed up while bombers and artillery pounded the enemy positions. The fighting swirled into the zone itself when the enemy soldiers withdrew about midnight to the north and northeast and the Marines pursued them.

The North Vietnamese mortar positions were said to be a few hundred yards inside the southern half of the DMZ.

8 RED BODIES

A spokesman said a sweep of the southern edge of the zone turned up eight enemy bodies and a quantity of war materials and ammunition.

It was the second time since the halt in the American bombing of North Vietnam on Nov. 1 that allied forces moved into the DMZ. On Nov. 26, U.S. Marines and South Vietnamese infantrymen swept into the zone and clashed with North Vietnamese troops in two battles seven miles apart, but no American casualties were reported.

U.S. officials have said that one condition of President Johnson's bombing halt was that the North Vietnamese would stop "abusing" the DMZ by carrying on military operations there. In Washington, State Department press officer Robert J. McCloskey said Wednesday that "small patrol action into the DMZ has been authorized to investigate enemy activity."

U.S. headquarters also reported that U.S. Marine artillery fired Wednesday on 10 to 12 North Vietnamese soldiers sighted in fortified positions inside the DMZ about 10 miles east of the enemy fighting. An aerial observer spotted the enemy troops a mile inside the southern half of the zone, a spokesman said, and the Marine artillery destroyed 12 bunkers and triggered three secondary explosions, indicating hits on ammunition stores. The number of North Vietnamese killed, if any, was not known.

Campus Provost Named Aide to OCC President

Dr. H. Vaughn Whited, provost of Oakland Community College's Auburn Hills Campus, has been named assistant to Dr. Joseph E. Hill, OCC president, college officials said today.

The appointment is expected to be officially approved by the board of trustees at its next meeting Dec. 19.

* * *

Whited has been provost of the Auburn Hills campus in Pontiac Township, since September 1966, shortly after the college opened.

Although Whited will not attain the title of vice president, he will be sharing all the tasks and decisions for the college's three campuses with Hill, according to a college spokesman.

PUBLIC REALTIONS ROLE

Also in his new position Whited will contribute to the public relations with the communities and industry in Oakland County.

A four-member committee, composed of two administrators and two faculty members at the Auburn Hills campus, is in the process of screening all applicants for the vacancy Whited leaves. They will present four names of applicants to Hill for his selection.

* * *

Committee members are Eugene Larson, associate dean of the Learning Resource Center, Keith Shuert, dean of instruction, and faculty members Mrs. Paula Barthel and Thomas Keego.

Whited holds master's and doctor's degrees from the University of Michigan. A native of Jackson, he came to OCC from Foothill College in Los Altos, Calif.

TEACHING POSTS

He has taught at the University of Michigan and Adrian College.

"I am bringing to the new job the valuable experience of having charge of the operation of one of the college's campuses, as well as a long community college background and experience," Whited said.

* * *

"I am committed to the community college concept which I feel is the most dynamic education concept in the nation," he said.



DR. H. VAUGHN WHITED

Catholic Young Adult Club

Welcomes new members 18 and over. Variety of indoor and outdoor activities, each month.

Write for Further Information to
CATHOLIC YOUNG ADULT CLUB
P.O. Box 767
Pontiac, Michigan
or Telephone 335-3436 After 6 P.M.

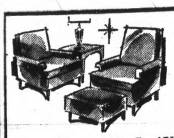

Mr. AND Mrs. Chairs
40% OFF
WIDE SELECTION
Everything Is AUCTION-PRICED at:
Tyler's AUCTION CENTER
6959 HIGHLAND RD.
Convenient Credit — OPEN DAILY 'til 9 P.M. — 674-3149

LOOKING for CARPET?
THEN BE SURE TO VISIT
Clinton's Village Carpet
There's a Good Reason!
139 Romeo Rd. In Rochester
Tel. 651-4612-3
Mon., Tues., Wed., Thurs. 9:30 to 5:30
Fri. 'Til 9:00 — Sat. 'Til 5:00

THE NEW, NEW Federal's



Exciting gifts for him . . . masculine, worldly scents

Hai Karate cologne and soap set	2.98
Aqua Velva frost lime gift set	1.89
Mennen Skin Bracer and talc set	99¢

See our complete selection of men's cologne and after shave today



Stocking stuffers for her

DURA GLOSS cosmetics creating the exciting high fashion look of today. Save!
Powder eye shadow 96¢ Mascara lengthener 69¢
NU MASCA eye make up in color coordinated kits to accent your eyes. Save!
Cake eyeliner 77¢ Eyeshadow theater 79¢



Sweet gifts for everyone

McDonalds 2½ lb box of chocolates	2.69
E.J. Brach chocolate covered cherries	99¢
7-ounce peppermint candy cane	17¢
Giant 3-lb delicious fruit cake	1.07

DOWNTOWN OPEN 9:30 TO 9
DRAYTON OPEN 9:30 TO 9:30
OPEN SUNDAY 11 A.M. TO 9 P.M.

BIG NEW SOUND Norelco®



• Continental '175' Compact Cassette Portable Tape Recorder

Cordless! Goes anywhere. Big 4" speaker brings in full range sound quality! Just snap in a tape cassette and play/record up to 1½ hrs! Separate volume, tone, record level controls. 80-10,000 Hz. Comes with dynamic microphone, cassette, patch cord.

Founded 1860
Enggass Jewelry Co.
25 N. Saginaw
IN DOWNTOWN PONTIAC
OPEN EVENINGS TIL CHRISTMAS
SUNDAYS 11-5 P.M.
EASY CREDIT TERMS

THE NEW, NEW Federal's



Some of the world's greatest fragrances for thrilling gifts

'WINDSONG' by Prince Matchabelli. He can't get you out of his mind when Windsong whispers your name. Beautifully gift packaged . . . . . from 3.00
'CHANEL #5' Every woman alive loves Chanel #5 — the fragrance that goes with champagne and caviar and precious furs. Make it hers . . . . . from 3.50
'ARPEGE' by Lanvin. Promise her anything, but give her coveted Arpege. A haunting and irresistible scent that is so nice to be near. . . . . from 3.50
'INTIMATE' by Revlon. In elaborate filigree bottles to decorate her vanity. A totally tantalizing fragrance she will love. . . . . from 3.00
'CHANTILLY' by Houbigant. There is enough fragrance in one bottle to shake your world. Looks so innocent, but it isn't! . . . . . from 4.00

DRAYTON OPEN 9:30 TO 9:30
DOWNTOWN OPEN 9:30 TO 9
BOTH STORES OPEN SUNDAY 11 TO 9

THE NEW, NEW Federal's

Discover The Magic of Christmas at



DESERT FLOWER by SHULTON

Delightful fresh fragrance that comes on so gentle it can be worn anywhere, at any hour.
2-oz. wt. Desert Flower spray cologne . . . 2.50
9-oz. wt. Bubbling bath crystals, eight . . . 1.50
7-oz. wt. Desert Flower dusting powder . . 2.50

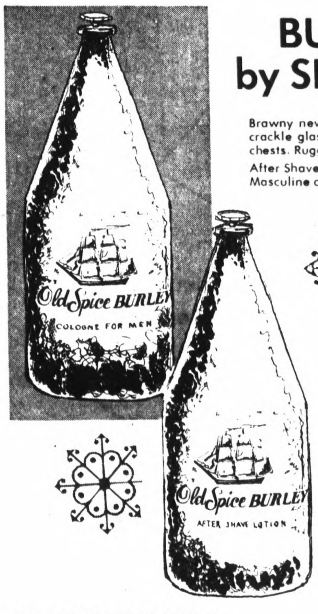

BURLEY by SHULTON

Brawny new scent in antique-look crackle glass bottles and treasure chests. Rugged fragrance for MEN.
After Shave lotion, ... from 2.00
Masculine cologne . . . . . from 2.50

DOWNTOWN OPEN 9:30 To 9
DRAYTON OPEN 9:30 TO 9:30
OPEN SUNDAY 11 A.M. TO 9 P.M.

THE NEW, NEW **Federal's**

Discover The Magic of Christmas at THE NEW, NEW Federal's

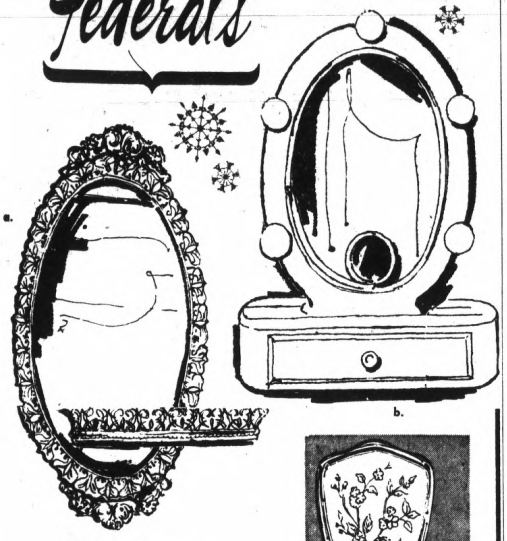

Gift ideas for her...

a. PERFUME TRAY with mirror center & filigree gold or silver metal trimmed edges. **$4**

b. ILLUMINATED MIRROR with lights around for clear image. Flip-up magnifier. **$10**

c. 4-PC. DRESSER SET in gold or silver metal with needlepoint or engraved design. **$6**

3-pc. dresser sets **$8**

Gift ideas for him...

d. HELMET ICE BUCKET of pewter like metal, keeps ice cold for many hours. Buy! **$18**

e. 12-OZ. SEE-THRU MUG pewter look with clear see-thru glass bottom. Buy now! **1.25**

f. DECORATIVE SAILING SHIP realistic looking accent for his desk, or den. Save! **$20**

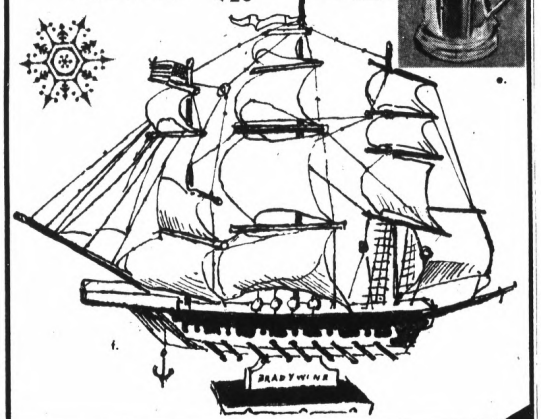

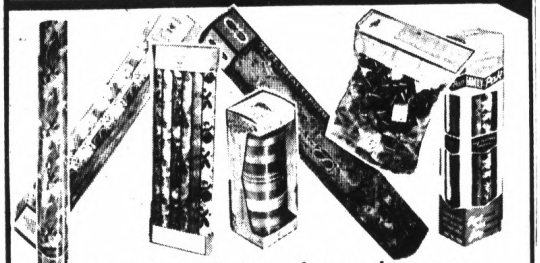

Complete selection of everything you need for gala Christmas gift wrapping

- Assorted bows, large bag of 25 in asst. colors. . . 79¢
- 12 rolls of gift paper in asst. patterns, colors . . . 1.99
- Reg. 2.50 Christmas cards, 25 cards to a box . . . 1.25

- 10' x75' of wrapping paper in convenient cutter box ... 1.19
- Large drum of ribbon with 14 different colors ... 89¢
- 6 roll box of wrapping paper with paper or foil ... 99¢
- 3 roll pack of paper or foil wrapping paper ... 69¢
- 26 x42 jumbo roll of holiday wrapping paper ... 1.19



Special purchase! Toddlers' fashion news, 3-pc. double knit sweater sets

3.97

Lightweight yet warm! Easy care, washable acrylic knit! Sweater, ski pants and matching hat! Choose turtle or mock turtle neck sweater, (some with embroidery trims) matching slacks and hat. Assorted colors. Sizes 2 to 4.



Infants' famous Cutler Cover-ups dress-ups for their first Christmas

$5 to 5.50

Washable cotton velveteen topper sets for boys and girls. Girls angel tops with tights. Blue, red or green. Infants sizes. Hurry in and save!

White angel tops in sizes 6-24 months 3.00



Juvenile boys' warm flannel plaid robes

4.99

Washable cotton flannel robes with shawl collar and tie front. In assorted plaids. Sizes 4 to 7 in group.

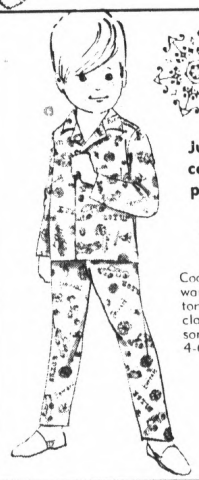

Juvenile boys' cotton flannel print pajamas

2.29

Coat or middy style warm, washable cotton flannel, snap closing pants. Assorted action prints. 4-6-8.



Girls' opaque or high style fashion tights

2.00

Our own quality brand tights in colors and patterns to accent her every ensemble. Sizes 4-6, 7-10 and 12-14.

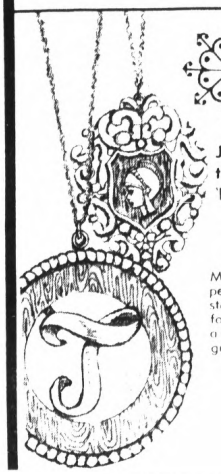

Jewelry for the fashionable 'Little Miss'

1.00

Medallions! Initial pendants! Birthstone rings! Perfect for stocking stuffers and remembrance gifts!

DOWNTOWN OPEN 9:30 TO 9
DRAYTON OPEN 9:30 TO 9:30

OPEN SUNDAY 11 A.M. TO 9 P.M.

DAYTON PLAINS OPEN DAILY 9:30 A.M. TO 9:30 P.M.
DOWNTOWN STORE OPEN DAILY 9:30 A.M. TO 9 P.M.

BOTH STORES OPEN SUNDAY 11 TO 9

We're going to be OPEN EVERY NIGHT 'til Christmas

SIMMS OPEN 9am to 9:30 Pm Daily 'til CHRISTMAS



Styles for Little Angels

Girls' Robes

Choice of 3 Styles

Values to $5.99

2.99

Soft cuddly robes for the little girls on your gift list. Choose from a quilted robe in flower print with button front and round collar or a 'Cuddletluff' robe of 80% acetate and 20% nylon brushed tricot. Has button front and raglan sleeves. In pretty coral color. Or bright red robe of 52% acrylic and 48% cotton, washable and non-allergenic. Sizes 4 to 14 but not in all styles.

—Main Floor

Smart Santas Give

Famous Brand Luggage

Window and Floor Displays



20% Off List Price

You'll find luggage will make a big hit with anyone on your gift list. And come and see the big savings on famous brand window and floor display models. Choose from attache cases, beauty cases, overnites, pullmans, 2-suiters and 3-suiters. All first quality.

—Basement



To Wear With Skirts or Slacks

Ladies' Blouses

Dressy or Tailored Styles

First Quality-American Made

Values to $10.00

1.57 2 for 3.00

You'll want several of these popular styled blouses to wear with skirts, slacks or suits. You'll find a drawstring neck blouse with long sleeves, white blouse with lace inserts and ¾-length sleeves, pleated plisse platter collar blouse, pleated ruffle neck blouse or bermuda collar shirt of combed cotton. Sizes 10 to 18 but not in all styles.

—Main Floor

TONITE, FRI. & SAT. BETTER GIFT BUYS ON SALE AT SIMMS



PARK FREE for 1 HR. in Downtown Parking Mall

Every time you shop Simms, you get 1-hour free parking with any purchase (except tobacco and beverages). Have ticket stamped at time of purchase.

MIDWEST BANK CARDS WELCOME HERE

Choice of 2 CREDIT PLANS at SIMMS

You can get your purchase on 30-day, same as cash, credit plan on buys of $10 to $150 or you can charge your purchase with famous Midwest Bank Card. Ask us for the plan best for you.

Ice Skate for Fun and Exercise

Fine Quality American Made



Children's Double Runner Skates

4.66

Famous ARCO double runner skates with the scientific build that teaches balance and poise. Enables youngsters to learn quickly. Sizes 9 to 1.



Boys' Figure Skates

4.99

Fine quality figure skates with black split leather uppers, choice of lined or unlined with fine quality Canadian steel blades. Sizes 11 to 3 for boys.

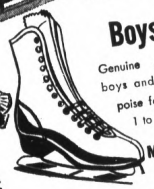

Boys' & Girls' ARCO Skates

6.66

Genuine ARCO figure skates for boys and girls. Teaches balance and poise for ice skating fun. Boys' sizes 1 to 4 and girls' sizes 12 and 13.

Men's and Ladies' Figure Skates

6.99

Fine quality and American made figure skates for men and women with split leather uppers and durable steel blades. Ladies' sizes 5 to 11 and men's sizes 5 to 12.

Skates — Basement



Durable Cotton Twill

MR. LEGGS Perma Press

Boys' Pants

First Quality

American Made

2 prs 5.00

Stock up now on the popular Mr. Leggs fashion jeans with slim fit, of durable heavy duty 100% cotton twill that never needs ironing. Ideal for school and leisure wear. All first quality and American made and they come in black, blue, olive, navy, etc., in sizes 8 to 18.

—Basement



Give Her a Warm Popular Styled

Ladies' Coat or Jacket

Save Over Half on Reg. Values to $29.98

9.96

Choose from Zip-lined Glenster, Mini-length trench coats, Suedeskin coats, furry-look coats, Double breasted Tyrolean tweed jackets, shawl collared Meltons, ¾-length Benchwarmers, corduroy suburbans and others. In a variety of colors, too, in sizes 7 to 18. Not every style in every size. Come, see and save.

Clothing — Main Floor



Santa Sez Give Famous Brand

Men's Sport Shirts

First Quality

American Made

Simms Price Just

2.99

This selection includes perma pressed sport shirts with long sleeves, burgundy Ban-Lon shirts in sizes S-M-L, assorted Acrylics in broken size range, velour shirts in V-neck yoke style, wide assortment of turtle neck shirts in wool and acrylic blends or rayon cotton Chevettes in stripes and solids. Sizes S to XL.

—Basement



Create a New-Exciting You With

100% Human Hair Wigs

Semi-Hand Made-Deluxe

'Lorelei' Regular $29.99 Now Only 25.99

'Temptress' Simms Price 35.99

You can always be ready for an unexpected invitation when you have a 100% human hair wig. They're semi hand made, sewn in a lateral direction that gives you a fuller more natural look. Ventilated mesh foundation is flexible and comfortable. Several styles and shades to choose from. With head and carrying case.

—Main Floor



Just Arrived—New 'IN' Fashions

Ladies' Dresses

- 3-Pc. Suits
- Orlon Knits
- 100% Arnel Jerseys
- Wash 'n Wear Cottons
- And Many Others

Values to $13.98

1.99

Just arrived — a new selection of ladies' dresses that includes a 100% Orlon acrylic knit long sleeve dress with turtle neck and back zipper, 100% Arnel jersey with dotted tie and pleated skirt, a wash and wear cotton flowered sprint with cowl collar, a geometric design knit shift, a button front daytime dress of 65% Fortrel and 35% cotton and a 3-pc. suit with plaid skirt, contrasting sleeveless shell and ¾-length coat. Hurry, choose several while selection is good. Sizes 8 to 16—12½ to 16½.

Clothing — Main Floor

Discounts All Over the Store Simms—98 N. Saginaw St.

We're going to be OPEN EVERY NIGHT 'til Christmas

SIMMS OPEN 9am to 9:30pm Daily 'til CHRISTMAS

Intriguing and Fascinating

'Lava' Electric Table Lamp

The Light of a Million Shapes

A Gift for the Person Who Has Everything

$26.95 List at Simms **19.95**



Give the newest idea in decorative lighting designed to complement any decor. Colorful liquid-filled glass with mystic lava that floats upwards, downwards, separates and comes together again. It creates a feeling to tranquil contentment and fascination.

Sundries—Main Floor

Handy Gift for Any Auto Owner

Plugs Into Cigarette Lighter

Auto Vacuum Cleaner

with Powerful 12-Volt Suction



Regular $5.50 for Only **4.66**

This is a handy gift for any auto owner. Auto vacuum cleaner that plugs into the cigarette lighter receptacle. Powerful 12-volt vacuum draws in dirt, dust, ashes, etc. Comes complete with 2 attachments and 15-foot cord.

Main Floor Sundries and 2nd Floor Hardware

Give Beauty Aid Gifts

Lady Schick Hair Dryer with Beautyfying Mist

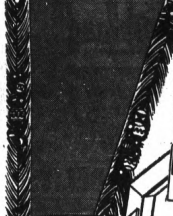

$49.95 Value **39.95** Charge It

Surprise your special lady with this Lady Schick salon type hair dryer with extra large bouffant hood, beautifying mist sets her hair dry in only 20 minutes. Has adjustable hood and four-way temperature control. Get it on instant credit with Midwest Bank Card or any major credit card.

Cosmetics—Main Floor

TONITE, FRI. and SAT., BETTER GIFT BUYS ON SALE AT SIMMS!



PARK FREE for 1 HR. in Downtown Parking Mall

Every time you shop Simms, you get 1-hour free parking with any purchase (except tobacco and beverages). Have ticket stamped at time of purchase.

Choice of 2 CREDIT PLANS at SIMMS

You can get your purchase on 30-day, same as cash, credit plan on buys of $10 to $150 or you can charge your purchase with famous Midwest Bank Card. Ask us for the plan best for you.

Give Him Years of Gentle Comfortable Shaves with

Ronson 600 Men's Electric Shaver

12.99 Charge It

$19.95 list — the Ronson 600 electric shaver has 36-blade super honed stainless steel cutters, exclusive 'Micro Thin' sohving screen, big Super trim for sideburns and mustache, high impact unbreakable Lexan body, even powercleans itself.

Ronson 500 Men's Electric Shaver 8.99

See Our Big Selection of 25 Popular Styles

Men's Genuine Leather Wallets

1.98 to 6.95

Come-see our big selection of genuine leather wallets. 25 popular styles to choose from including zipper styles, some with coin purses, identification windows, etc. Black, brown, tan and pigskin. All gift boxed for your convenience.

Pontiac's Largest Selection — Over 1300 to Choose From

Men's, Women's, Boys' and Girls' Timex Watches

6.95 to 125.00

You're sure to find just the right Timex wrist watch for everyone on your list. Simms has over 1300 to choose from including electric models, self winds, calendar, Disney characters for the children and skin divers' watches. All boxed and factory guaranteed.

Sundries—Main Floor

Gift Ideas for the Homemaker

8-Pc. Club Aluminum Cookware Set

Give Mom a new 8-pc. Club aluminum cookware set with porcelain finish outside and polished aluminum inside. Set includes 1½-qt. sauce pan, 2-qt. sauce pan, 5-qt. dutch oven, 6" and 10-inch fry pans. Choice of avocado or turquoise.

34.88 Charge It

5 to 9-Cup Fully Automatic

West Bend Coffee Maker

Model No. 9366. No gadgets — no guess-work with this West Bend coffee maker, it's fully automatic. Sparkling polized aluminum with black molded plastic handle and base. A practical and welcome gift.

Housewares—2nd Floor

7.44

Cleanses and Purifies—with Beautifying Mist

Schick Facial Sauna

$29.95 value. It cleanses, purifies and stimulates, and softens your skin. Helps solve almost any common skin problem. Features an adjustable face mask, separate temperature settings and moisture control dial.

26.95 Charge It

Cleans Dentures the Professional Way

Schick Sonic Action Denture Cleaner

The Schick sonic action denture cleaner cleans dentures the professional way with sonic rays. It super cleans to remove food particles and odors. No more soaking.

16.95 Charge It

Drugs—Main Floor

Power Packed Tools for the Handyman

3/8-In. SHOP-CRAFT Electric Drill

Model No. 9748 Shopcraft ⅜-inch electric drill has rugged powerful 1000 rpm 115-volt AC fan cooled motor. Does all the jobs around the home and shop. Industrially listed.

11.88

7¼-In. WEN Circular Power Saw

Model No. 960 Wen circular saw has 1¾ H.P. motor with lifetime lubricant sleeve and needle bearings. Burn out proof armature, permanently stabilized balance. Adjustable zero markers, too.

32.88

Hottest Propane Torch in the World—Lifetime Guarantee

Bernz-O-Matic Jet Torch

7.88

Model JT88 Bernz-O-Matic jet torch, the torch has new ram jet design that permits a more efficient higher temperature combustion. Spark lighter and blowtorch head included in this kit.

With Every Set You Get an Extra Tank for Only 99c

Hardware—2nd Floor

Famous 'Cinderella' by Rayette

Electric Hair Roller Kit

$29.95 value. She will always be ready for a special date if you give her this Cinderella roller kit. She will set her hair in only 10 minutes with 16 curlers in 3 sizes. Wonderful for wigs, too. Ends nightly roll-ups.

14.88 Charge It

No More Soiled Hands with This

Iona Electric Shoe Polisher

$19.95 value. No more soiled hands when polishing shoes from electric shoe polisher has exclusive automatic control pulls up and releases attachments. Set includes dauber, polisher and brush.

Drugs—Main Floor

14.88 Charge It

Discounts All Over the Store—Simms, 98 N. Saginaw

Romney Tells New Crime-Fighting Group: Work Urgent

LANSING (AP) — Gov. George Romney told members of the newly formed State Crime Commission Wednesday that organized crime "has made startling, insidious inroads into the lives of each and every one of us."

Romney addressed the new Michigan Commission on Law Enforcement and Criminal Justice as members held their first organizational meeting after being appointed by the governor Nov. 27. Romney is chairman.

★ ★ ★

The governor said he placed "urgency" on the work of the Commission because of the "severe and growing problem we are experiencing in this state in the area of crime and law enforcement."

He cited statistics showing a rising number of felonies and juvenile crimes and added that recent investigations show organized crime to be a "really serious" problem in Michigan.

WAGERING SWAG

"We know, for instance, that organized crime derives many millions of dollars in annual net profit from illegal wagering in Michigan alone," Romney said, "and we know that organized crime has grown into a multi-billion - dollar industry across the country.

"For these reasons and many others," he said, "the work of this commission will have major meaning for the future of this state."

★ ★ ★

The commission, funded on a matching federal-state basis under the Safe Streets Act, is charged with preparing a comprehensive law enforcement plan for Michigan in six months.

It also will direct the administration of funds for the program.

The commission Wednesday named Robert H. Scott of Haslett as acting director. Scott, deputy director of program for the State Corrections Department, will take a six-months leave of absence from his state duties.

Named associate directors were Noel Bufe, administrative assistant to the governor and executive director of the Michigan Highway Safety Planning Program, and Louis Rome, executive director of the Michigan Commission on Crime, Delinquency and Criminal Administration.

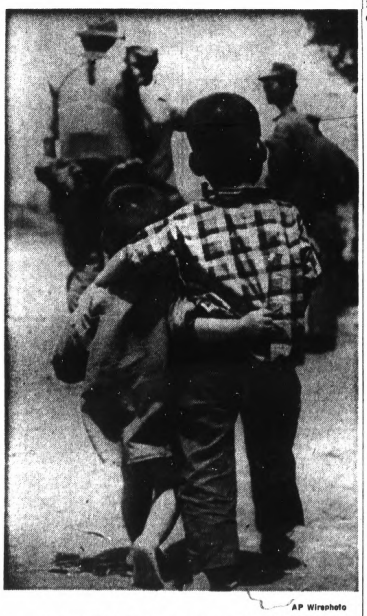

AP Wirephoto

BROTHERLY LOVE — Two young South Vietnamese brothers stick close to each other as they watch U.S. Marines move out on an operation near Da Nang in this photo released by the U.S. Department of Defense.

Nonexistent Feast to Help Feed Poor

SACRAMENTO, Calif. (AP) — The tables will be set for a banquet. There will be menus and a bill to pay—but no food or drink.

It's a "nondinner" at Sacramento State College Sunday evening. Sponsored by students, it will raise money to help make Christmas happier for poor families in the Sacramento area.

★ ★ ★

Leonard Starks, president of the Associated Students of Sacramento State, said they hope at least 600 persons will show up and pay for items ranging from a 10-cent soft drink to $5 for a steak. They'll get nothing, of course, except a feeling of helping others.

Bacteria — minute, one-celled plants, are the smallest living things known.

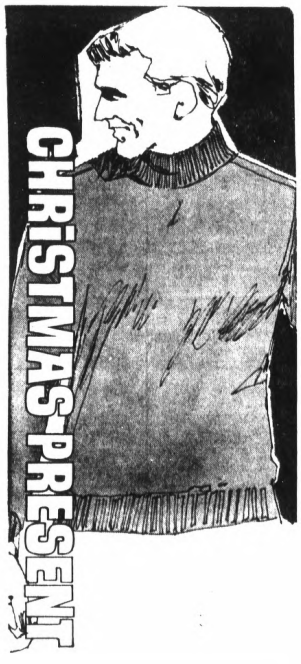

a take-it-easy turtle

of pure interlocking cotton. When you're hung-up between a sport shirt, sweater or the like, consider this casual classic with long sleeves and knit cuffs. Choose from a whole rainbow of colors like black, white, coffee, hunter green, light blue, stone blue, or gold; sizes S M L XL, at $5.

Hughes Hudson Saffum

Pontiac Mall

Highland APPLIANCE CO.

THIS YEAR YOU'LL DO BETTER with HIGHLAND'S

LOW PRICES and BIG SELECTIONS

20-LB. TURKEY INCLUDED WITH MOST MAJOR PURCHASES

A delicious turkey for Christmas dinner included with purchase of many items at Highland as indicated. Select your turkey at your nearest Farmer Jack Market.

FREE DELIVERY • FREE SERVICE • NO MONEY DOWN • NO PAYMENTS till FEB.

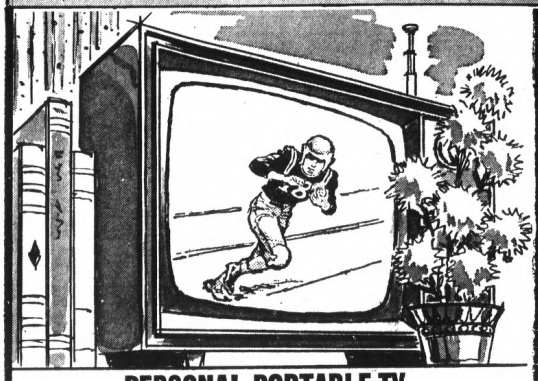

PERSONAL PORTABLE TV

A GREAT "PICTURE" UNDER YOUR CHRISTMAS TREE

This high-performance TV is on our "Best Seller" list. You'll recognize this nationally known American name instantly. Full 42 sq. in. picture. Lightweight with luggage type handle. Front mounted speaker for more pleasing sound. Built-in antenna. Transistorized UHF tuner. All channel UHF/VHF. Perfect Christmas gift for home, travel, office or school.

$59

FREE 10 DAY HOME TRIAL.

There's no guesswork when you buy your Color TV at Highland. Try it in your home for 10 days at our expense. Be sure you are satisfied.



20-LB. TURKEY INCLUDED

Buy this RCA and Highland includes your Christmas dinner turkey.



RCA 20" COLOR LOWBOY

ANOTHER SPECTACULAR RCA BUY FROM HIGHLAND!

Proof again that you save when you buy your RCA TV from Highland. Full 227 sq. in. picture for family size viewing. Powerful New Vista chassis for super-bright color picture performance on all UHF/VHF channels. Enjoy the reliability that comes with RCA engineering. Enjoy the savings that come with buying it at Highland.

$376

FREE DELIVERY, SET-UP AND 90-DAY SERVICE, FREE HOME TRIAL



20-LB. TURKEY INCLUDED/



TOP BRAND

20 CU. FT. SIDE-BY-SIDE

Just 33" wide — fits in the same space as your old refrigerator. Refrigerator section never needs defrosting. Separate true freezer section holds 235 lbs. 5 full width freezer shelves, full width porcelain crisper. Dairy keepers and egg racks. Super storage door shelves.

$285

Free delivery, installation and service



ARVIN 4-SP. PHONOGRAPH

Solid state — instant play. 45 RPM spindle. Plays all size records.

$11.97



GEN. ELECTRIC STEAM DRY

Irons all fabrics perfectly. Lightweight. Fabric selector guide and control.

$6.99



11 TRANS. AM POLICE BAND

AM and police band radio. Portable case, earphone. Deluxe.

$16.88



G.E. AUTOMATIC STEREO PORTABLE

Portable stereo hi-fi with flip-down 4-speed automatic record changer. Solid state. Instant play.

$39.88



G.E. 6-TRANS. POCKET RADIO

Power packed. With earphone, batteries and carry case.

$3.97



ZENITH 22" DIA. TV LOWBOY

22" dia. meas. UHF/VHF. Handcrafted chassis. Deluxe decorator styled cabinet. 282 sq. in. Free delivery and service.

$169

20-lb. Turkey Included



RCA VICTOR 20" WOOD CONSOLE

Beautiful wood furniture cabinetry in walnut. 265 sq. in. picture. UHF/VHF. Deluxe features. Free delivery and service.

$157

20-lb. Turkey Included



ZENITH 12" DIA. PORTABLE TV

Full 74 sq. in. Lightweight Compact — just 12" high cabinet—just 21 lbs. UHF/VHF. Handle and antenna.

$99.88



MOTOROLA 19" PORTABLE

172 sq. in. Tuning controls and sound up front. Disappearing handle. UHF/VHF. Easy to carry.

$100

20-lb. Turkey Included

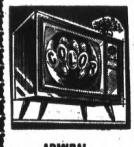

ADMIRAL 265 SQ. IN. COLOR

Big family size 265 sq. in. screen. 3-year color tube warranty. Free delivery, 90-day service.

$297

20-lb. Turkey Included



RCA 19" COLOR PORTABLE

180 sq. in. rectangular tube. 2 built-in antennas. UHF/VHF. 2-year color tube warranty. Free 90-day service.

$327

20-Lb. Turkey Included

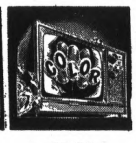

ZENITH 14" COLOR TV

102 sq. in. Carry handle. Dipole antenna UHF/VHF. 2-year color tube warranty. 90-day service.

299.88

FREE HOME TRIAL



RCA 14" DIA. COLOR PORTABLE

Super bright rectangular tube. Hide-away handle, easy-set fine tuning. UHF/VHF 90-day service.

$235

FREE HOME TRIAL

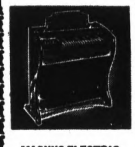

MAGNUS ELECTRIC CHORD ORGAN

Full console styling. 12 chord buttons. 37 treble keys. Music rack. Off-on switch. Instruction book.

$57



G.E. STEREO COMBINATION

Danish walnut. Stereo hi-fi, AM-FM, FM-stereo radio. Solid state. 6 speakers. Free delivery and service.

$269.88

5 Records Included



ZENITH "CIRCLE OF SOUND"

Automatic record changer and twin cylindrical speakers surround you with stereo sounds. Free delivery, service.

199.88

Free 5 Album Records!

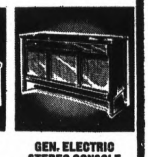

GEN. ELECTRIC STEREO CONSOLE

Solid state. Instant sound. 4 speed automatic changer. Record storage. Free delivery. Free 90-day service.

$99

5 Records Included



WHIRLPOOL WASHER

Family size capacity. Super-Surgilator action. Delicate fabric setting. Free delivery, installation and one-year service.

$147



FRIDGETTE PORTABLE WASHER

Wash, rinse and spin-dry—all in single combination unit. Needs no installation nor plumbing.

$139



SUNRAY 2-OVEN GAS EYE-LEVEL

2 big ovens. Lift-up top. Clock, timer. Free delivery, installation and service.

$197

Includes 20-lb. Turkey



MAGIC CHEF 30" GAS RANGE

Oven control. Full width, roomy oven. Attractive styling. Pull-out broiler. Free delivery, installation and service.

$127

Includes 20-lb. Turkey



WHIRLPOOL 15' WITH ICE MAKER

Completely frost-free top and bottom. Built-in automatic ice-maker installed. Freezer holds 137 lbs. Free delivery, installation and service.

$299.90

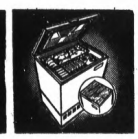

FRIDGETTE CHEST FREEZER

Compact chest type freezer stores about 190 lbs. Large freezer basket. Adjustable cold control. Mica worktop. Free delivery.

$118

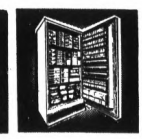

WHIRLPOOL 16' FREEZER

Stores over 550 lbs. frozen food. Fast freeze system for roomy "zero-degree" storage. Free delivery and 1 year service.

$199



HOTPOINT 14' 2-DOOR

Separate freezer holds over 100 lbs. Twin porcelain crispers. Dairy storage. Model CTA-114. Free delivery and service.

$198

20-Lb. Turkey Included

INSTANT CREDIT

Highland makes credit buying easier than ever. All major credit cards, bank cards or st.. e charge plates honored at Highland for immediate credit.

Highland APPLIANCE CO.

NO MONEY DOWN • 3 YEARS TO PAY

PONTIAC MALL SHOPPING CENTER

TELEGRAPH RD., COR. ELIZABETH LAKE RD.

OPEN SUN. 11 to 6, DAILY 10 to 9 • PHONE 682-2330

NEW STORE NOW OPEN

OAKLAND MALL IN TROY

I-75 at 14 Mile Rd.

OPEN DAILY 10 to 9

PHONE 585-5743

Open every night



Musical bell

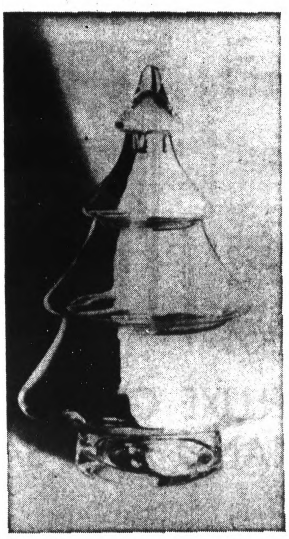

Snack jar

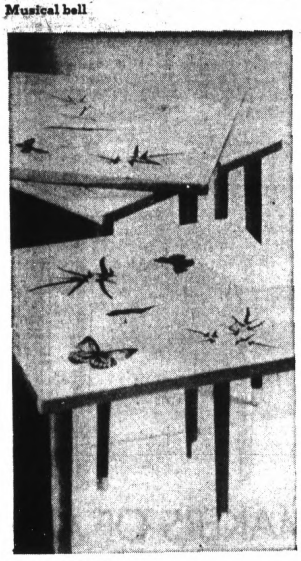

Stack table set



Musical angel

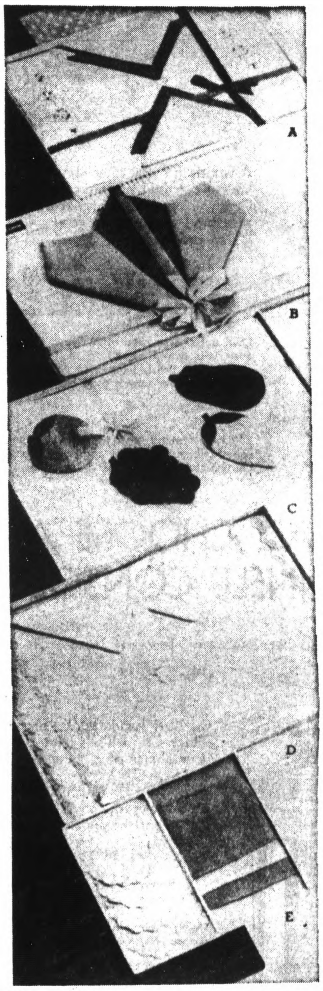

Place mat sets



Silver Gallery gifts

FOR THE LADY THAT LOVES HER HOUSE

Gold, red or green is the festive choice of colors this German music box bell comes in. It makes an unusual gift, or would be a delight on your mantel, buffet or table. 4½" high, metal, **$5.** It's now at your nearest Hudson's Serving Accessories Department.

Christmas tree snack jar lets her sweet tooth determine its color scheme . . . it's made up of three clear glass jars that she fills with her choice of goodies . . . 10" tall . . . just right for table, buffet or mantel decoration, **$8.** Hudson's Serving Accessories Departments.

Musical angel turns placidly on her base as she plays your choice of Silent Night or Brahms' Lullaby. Four poses. 8½" high; matte finish white china with hand painted gold trim. **$4** at Hudson's Gift Shops.

Place mat sets please the lady that likes a pretty table. **B.** Irish linen natural color mats; sungold/goldfinch, moss/lime, zinnia/tango or moss/old gold napkins; 8-pc. set, **7.50. A.** Topiary linen set with pink, blue or gold embroidery on mats; matching solid color napkins; 8-pc. set, **$6. D.** Dainty ecru scallop-embroidered edges on off-white linen with matching napkins; 8-pc. set, **$5. C.** 4 natural color abaca mats with four brightly colored fruit coasters in assorted colors; **$5. E.** 4 cocktail coasters with matching napkins; scallop-embroidered edges in gold, blue/green, turquoise/yellow or orange/yellow; for **$3.** All ready for choosing at Hudson's Table Linens Departments.

Set of 3 tables can serve you as . . . an end table, a coffee table, patio table, night table, child's table . . . a place for ash trays and drinks at parties. Has chip-stain- and burn-resistant white plastic tops with butterfly decoration. Brass-tipped, walnut-finished legs. Set is tagged at **24.95.** Come to Hudson's Gift Shops.

Gifts from our Silver Galleries are often tagged at less than $15 . . . these we show here are just a sampling. Sterling silver from Gorham: **A.** Puritan consoles, **14.95 pr. B.** Cambridge consoles, **12.95 pr. C.** Twist candlesnuffer, **$10. D.** Cape Cod candlesnuffer, **$6.** Reed & Barton silverplated holloware with color-glaze interiors: **E.** bon bon dish, **9.95. F.** free form bowl, **9.50. G.** 6½" Paul Revere bowl, **10.95. H.** Triangle bowl, **10.95.** All of the sort that assure a lady there's nothing quite like luxury.

Walnut bowls are ever a favorite. These, kiln-dried wood with lustrous hand-rubbed finish that resists oil, water, heat. 10½" salad bowl, **$11.** 6½" individual bowl, **2.50.** Servers, **$3 pr.** Gift Shops.



Walnut bowls

It's Christmas time at **HUDSON'S**

Downtown, Woodward Ave. and Grand River, open till 8:30 p.m.
Northland, 8 Mile and Northwestern, open till 10 p.m.
Eastland, 8 Mile and Kelly Roads, open till 10 p.m.
Westland, Warren and Wayne Roads, open till 10 p.m.
Pontiac, Telegraph and Elizabeth Lake, open till 10 p.m.
Oakland, I-75 and 14 Mile Road, open till 10 p.m.

For Christmas, 1968... Say It With Music From

GRINNELL'S

A DIVISION OF AMERICAN MUSIC STORES INC.

WE GUARANTEE YOU'LL PLAY THE HAMMOND ORGAN BY CHRISTMAS!



A wonderful way to celebrate Christmas — put yourself at the keyboard of a genuine Hammond Organ . . . and get set for years of music-making pleasure! It sounds so good — hard to believe it's so easy to learn!

Have a Hammond in your home for a NO-CHARGE HOME TRIAL! Call TODAY for information.

Own a full-size Hammond Spinet Organ for much less than you would expect to pay! This "full orchestra" model with the big organ sound is so easy to play — even a beginner sounds good from the start. $599 Bench extra

Much-in-demand, the popular Hammond "T" deluxe spinet is beautiful to see and hear! Drums, guitar, banjo, chimes at your fingertips — and the Leslie speaker adds drama. From $1800

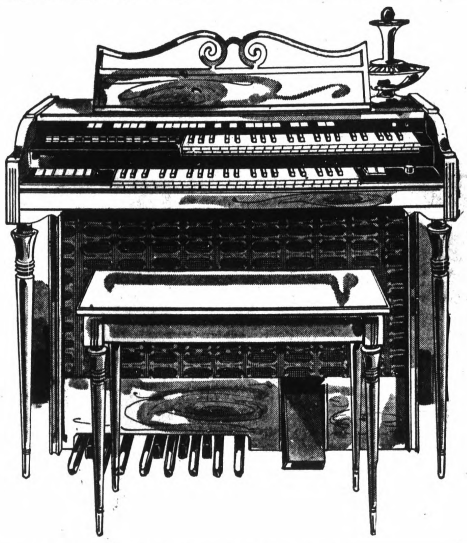

CHRISTMAS SPECIAL! CHOOSE A DELUXE GRINNELL SPINET OR A FINE GRINNELL CONSOLE PIANO AND SAVE $96!

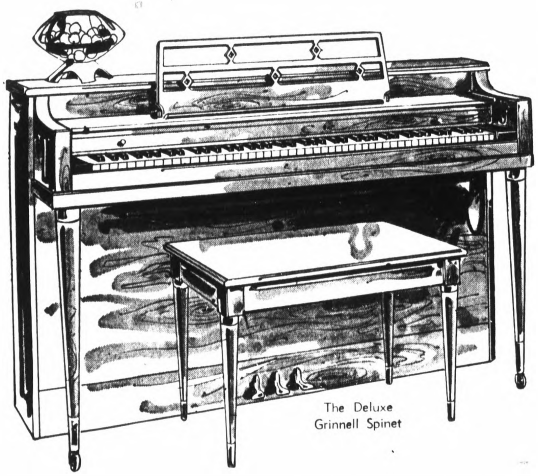

The Deluxe Grinnell Spinet

Quality handcrafted pianos for which Grinnell's is famous — take your choice of a spinet or console and save $96! Both in satiny hand-rubbed ebony finish, with mellow tone and fast repeating action. A gift to enrich your home!

Reg. $695 — NOW

Ebony Finish $599 Bench Extra

Slightly higher in mahogany, walnut, cherry finishes; French and Italian Provincial styles.



The Fine Grinnell Console

TELL SANTA TO COME TO GRINNELL'S FOR THE BEST MUSIC MAKERS OF ALL!



SAVE $50 on a SWINGING 8-PIECE COMBO SPECIAL!

Reg. 198.88! Marlin deluxe twin pick-up electric guitar, solid state amplifier with 2 perfectly-matched speakers with vibrato, 20-ft. cord, remote control foot switch for vibrato, guitar carrying case, padded shoulder stray. 148.88

PLAY ON SIGHT! FUN GIFT FOR THE FAMILY!

Now you save $10 on this fun model ESTEY CHORD ORGAN for a music-loving family! Complete with 37 treble keys, 24 bass chords, volume expression pedal and exclusive tone chamber. Handsome walnut finish. 129.95

Reg. 139.95

IMMEDIATE DELIVERY!

Use Your Charge, 4-Pay Plan (90 days same as cash) or Convenient Budget Terms

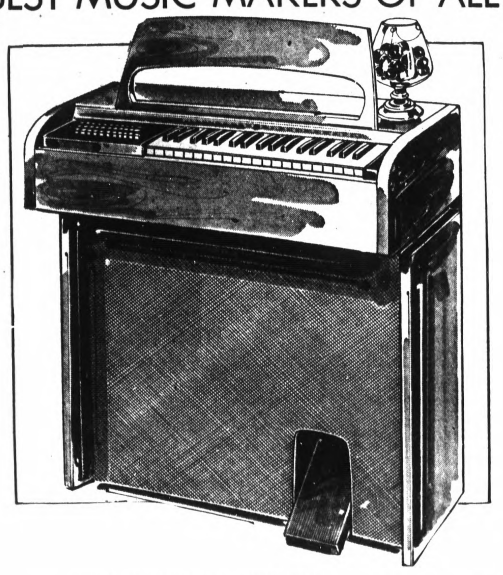

PONTIAC MALL, Elizabeth Lake Rd. and Telegraph, 682-0422
OPEN EVERY NIGHT UNTIL 9:30 and SUNDAY 12 Noon 'til 5 P.M.

DOWNTOWN PONTIAC, 27 South Saginaw, FE 3-7168
OPEN MONDAY and FRIDAY 'til 9—OTHER DAYS 'til 5:30

Milliken Like Romney in Policies, Different in Personality

LANSING (UPI)—The ascendancy of William G. Milliken to the governor's office to replace resigning George W. Romney means the reins of state government will remain in the hands of a Republican moderate.

★ ★ ★

But it also means that the way those moderate policies are carried out and fought for in the Legislature will be entirely different from the Romney era.

Philosophically, Romney and Milliken are alike. As personalities, they are different. Romney is an intense, hard-driving person; Milliken prefers the amiable, friendly, disarming approach.

As governor for six years, Romney has been astutely successful by most political yardsticks. Only time in office will measure Milliken's achievements as the state's 44th chief executive.

Moving from the first to the second floor of Michigan's Capitol to occupy the governor's suite will present Milliken with some monumental problems. Foremost are the steadily rising costs of state government, schools and social welfare programs, and how to get the money to pay for them.

Milliken has some strong allies in the Legislature. He served in the State Senate from 1960 through 1964, including two years as majority leader. He knows well the inner workings of the system, and this undoubtedly will help him when the going gets tough.

★ ★ ★

Said Democratic House leader William D. Ryan of Detroit "The Democrats will be able to work well with Milliken. A lot will depend on what percentage of the Republicans subscribe to his liberal stance."

Democrats will own a 57-53 edge in the 1969 Michigan House. Republicans continue their 20-18 margin in the Senate.

'MUST COOPERATE"

The 46-year-old boyishly handsome Milliken, who as lieutenant governor was the Senate's presiding officer, doesn't anticipate any insurmountable problems.

"We have a divided government, and this means we have to cooperate with each other," he said. "We have to reach honorable compromises, and we have to be willing to share credit."

★ ★ ★

Milliken viewed his promotion to governor as "a great opportunity to do some of the things I've always wanted to do." He said there would be "no revolutionary changes" in the new administration, but "differences in emphasis will evolve with time."

The transfer of power from Romney to Milliken is expected to go smoothly. In fact, it has been going on—more or less—ever since Richard M. Nixon's nomination as the GOP presidential candidate.

WHAT HE WANTED

Romney let it be known that if Nixon won, he would be receptive to a Cabinet post. He got just what he wanted when Nixon tapped him for secretary of Housing and Urban Development.

Milliken and Romney, longtime friends and confidants, have been developing 1969 programs and budgets in concert for several weeks. Milliken has been in on all top-level executive decisions.

★ ★ ★

Yet there is a suspenseful atmosphere in the Capitol about the change—like the breathless moment in a theatre when the curtain begins to rise on a great new drama.





AP Wirephoto

THREE FACES OF MILLIKEN — Lt. Gov. William Milliken ponders questions yesterday concerning his plans when he takes over as governor of Michigan. Milliken will take the job when present Gov. George Romney moves to Washington as head of the Department of Housing and Urban Development in the Nixon Cabinet.

NY Restaurant Owner, 70, Dies

NEW YORK (AP) — Max Asnas, owner of the theater district's Stage Delicatessen, died Wednesday of a heart attack.

★ ★ ★

The 70-year-old immigrant was a friend of many theater people, who enjoyed visiting his restaurant late at night to eat its thick sandwiches and renowned dill pickles.



The 77.95 suit that should sell for $100...

Shape. Color. Detail. These are the keys to the new Crown Juilliard® "Executive" collection. The foremost looks are here. For the traditionalist as well as the trend-setter. With focus on fashion—closer-to-the-body cut, innovations in vents, lapels, pockets. New focus on fabrics—imported pure virgin wool worsteds, worsted-and-silks. Ask for it by name. The Crown Juilliard. The 77.95 suit that should sell for $100.

ALTERATIONS INCLUDED

Robert Hall

For Above Average Size and Exceptional Values, Visit Our Big Men's Shop at 16051 Grand River or 8800 Van Dyke

MICHIGAN BANKCARD · SECURITY BANK · CHARGE ACCOUNT

PONTIAC
200 North Saginaw
Free Parking

BOTH STORES OPEN SUNDAY NOON TO 6 P.M.

CLARKSTON
6460 Dixie Highway
Just North of Waterford Hill

Holiday Shopping Hours — Sears Pontiac Store Open Monday thru Saturday 9 a.m. to 9 p.m.

Sears

Christmas Gift SALE

2 Good Gift Ideas for Dad . . . and a Chic One for Mom

Sears Best

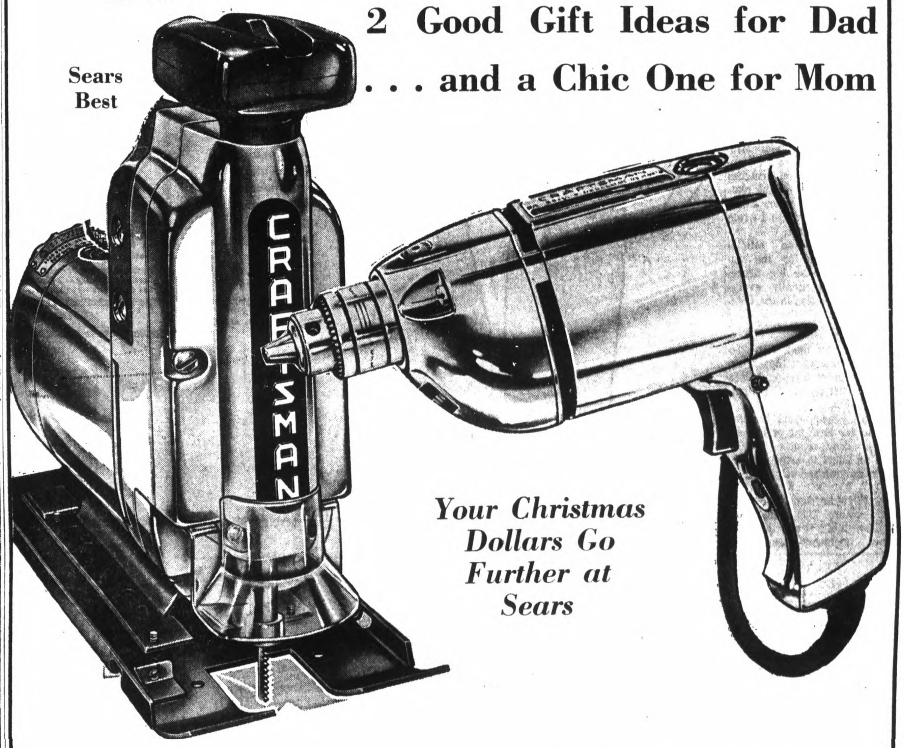

Your Christmas Dollars Go Further at Sears

Craftsman Scroller Sabre Saw

Reg. 59.99

44.99

Cuts in any direction. Swivel knob on top rotates to turn blade — lets you cut in tight places and do intricate work with added accuracy. One-inch stroke cuts faster. Built-in light brightens work area and line of cut. Circle-cutting, edge guide attachment.

3/8-inch Multi-Speed Drill

Reg. 34.99

24.99

Craftsman heavy-duty drill is more efficient — the right speed to fit the job. Motor develops 1/3 HP. Trigger squeeze control, start holes without skipping. Reverse control to remove screws, bolts, back out easily. Famous Craftsman quality.

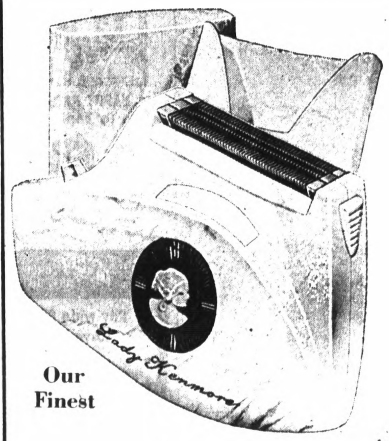

Our Finest

Wouldn't Mom Love This Lady Kenmore Shaver?

Reg. 14.99

10.99

She'll love the featherlight touch of this shaver. Smoothly, comfortably shaves legs and under arms. Beauty personified from the ivory colored case and cameo to the gold-colored head. Buy now and save $4.

Sears Hardware Dept.

Holiday Shopping Hours — Shop 9 to 9 Monday thru Saturday

Sears SEARS, ROEBUCK AND CO. Downtown Pontiac • Phone FE 5-4171

Nixon Cabinet Gathers Like Reunion of Kin

WASHINGTON (AP) — The members of President-elect Nixon's Cabinet gathered like kinspeople at a family reunion where cousins are introduced to each other for the first time.

There was an air of informality somewhat alien to Washington officialdom.

Nixon introduced his Cabinet via television to the nation Wednesday night in an easy tone, using no prepared text, not even cue cards.

"A flawless performance," Michigan Gov. George Romney, named to be secretary of housing and urban development, said.

COMMERCE UNNAMED

But it wasn't quite. Nixon talked about all the qualifications of his secretary of commerce but didn't mention his name, Maurice H. Stans.

After the formal introduction to the nation, the official family gathered in a side room for pictures. It was a bit like taking pictures for the high school annual. First the whole group posed, then individuals with Nixon, then all the wives, then just the Cabinet.

★ ★ ★

Before he left, Nixon autographed the cast on the right leg of Mrs. William P. Rogers, wife of the man named to be the next secretary of state. Mrs. Rogers, recovering from an ankle operation, was on crutches and sat on the edge of the platform for pictures when Nixon went over with a grin and wrote his name on her cast.

By the time Nixon's official family gathered for the announcement at the big Shoreham Hotel practically everybody knew who was in the Cabinet.

NO SECRET

Nixon's press man, Ron Ziegler, acknowledged that when he told a press briefing before the broadcast he was "confirming the Cabinet.

Nixon's headquarters had refused to say anything or to confirm or deny reports. But it made no effort to bring all the Cabinet to town secretly.

★ ★ ★

Nixon flew in from New York shortly before 7:30 p.m. and brought with him two of the new Cabinet members—John N. Mitchell, attorney general, and Robert H. Finch, secretary of health, education and welfare.

With Nixon was his wife, Pat, and their daughter, Tricia. Their other daughter, Julie, "just didn't come," an aide said.

PAT IN GREEN

The men wore dark business suits and looked solemn for the most part. Their wives wore bright colored street-length dresses. Mrs. Nixon was dressed in lime green and Tricia in pale blue.

There were lots of children, and they had on their Sunday best. Perhaps the youngest was Carl Hickel, son of Gov. Walter J. Hickel of Alaska, named to Interior. Carl, with a crew cut and a snappy bow tie, wasn't missing a thing.

"I'm six," was all the comment he had for reporters.

Tricia Nixon planned to take all the Cabinet children on a tour of Washington Thursday, with stops at the White House, Capitol Smithsonian Institution and the FBI.

LANE BRYANT
BUDGET FLOOR



shaped slips of nylon satin tricot

2 for $6

Choose underscoring for today's shaplier fashions! Nylon satin tricot with sheer trim and acetate and nylon lace frosting!

A. White, pink, green
B. White, orange, gold

Order by mail or phone 682 7500. Add 35c for delivery plus 10c for C.O.D.'s and 4% tax
The Pontiac Mall

Soft Whiskey: It's hard to give.

Trouble is you're tempted to keep it. (An extra Calvert Extra for yourself may be the answer.)

Calvert Extra, the Soft Whiskey, in gift-boxed decanter or gift-wrapped regular bottle, at no extra cost.



$4.68
4/5 Qt.
(Includes All Taxes)
Decanter Fifth: Code #98D
Regular Fifth: Code #98

BLENDED WHISKEY · 86 PROOF · 65% GRAIN NEUTRAL SPIRITS ©1968 CALVERT DIST. CO., LOUISVILLE, KY.

Thrifty CLOONAN'S Super DRUG STORES Walgreen Agency



American Greetings
When you want to send the finest, why not send American Greetings? Fine selection of the most appropriate greeting cards available. Millions of people love to send them and millions of people love to receive them.
10¢ to $1.00

SPARKLING GIFTS



HOUBIGANT
Chantilly
the fragrance that can shake your world
Chantilly's woman-loving collections for Christmas! For every time you want to pamper her completely! Richly gift boxed.



Eau de Toilette Spray Mist — Net wt. 1.75 oz. Perfumed Dusting Powder — Net wt. 5-oz. $6.50
Perfumed Dusting Powder — Net wt. 1.5-oz. Creme de Chantilly — 2 fl. oz. Eau de Toilette — 1 fl. oz. $4.50

RUSSELL STOVER ASSORTED CHOCOLATES
1 lb. $1.85 2 lb. $3.60
Creams, nuts, crisp and chewy centers.



AMBUSH Cologne Spray by Dana $3.50
Take him completely by surprise with the Fragrance of Ambush.



HAI KARATE After Shave Lotion
4-oz. 2.25 Value $1.73
It's the newest and nicest fragrance for him.



Old Spice For Him
TREASURE CHEST GIFT SET
After Shave Lotion, 2⅞-oz., Cologne, 2⅞-oz., Stick Deodorant 2⅝-oz.
$4.00 Burley $4.00 Lime
$3.19 $2.99



A man's after shave, and after bath cologne. Made, bottled and sealed in France. Luxurious gift that "HE" will really appreciate.
$5.00 and up



PROMISE HER ANYTHING ... BUT GIVE HER ARPEGE by LANVIN
SPRAY MIST $6
With a touch of her fingertip the beloved fragrance of Arpege is in the air all around her.



PRINCE MATCHABELLI Perfume Creme Sachet and Dusting Powder Sets
Shimmering Sachet bottles, rich lambswool puffs, sparkling ribbons, and gold and white marble-like bases.
• Windsong • Prophesy • Beloved • Stradivar
$4.00 ea.



ENGLISH LEATHER from $2.50
Defies description. Brisk, refreshing, tangy, zestfull!



FABERGE BRUT Men's After Shave $5.50
After Shave, After Shower, After Anything. Other Brut gifts to $10



JADE EAST Lime After Shave 4-Fl. Oz. $2.50
Exotic provocative fragrance for men! Women love it, too!



INSTAMATIC CAMERA SET $13.95
For all your Holiday pictures—try Kodak Instamatic for perfection.



FAMOUS ZIPPO LIGHTERS
Reg. 3.96 $2.69
Now save on the world renowned Zippo windproof lighter.



Men's and Ladies' TIMEX Watches $6.95 to $45.00
From the most inexpensive Timex to the superb Timex Electric . . . handsomely fashioned watches.



A Treasure for Her Captured in 1,000 measured sprays.
$6.00
Refill $4.00



HAPPY FACE by Toni
Reg. 1.09 69¢
Cleans like a soap, softens like a luxurious cream. 4½-oz. jar by Toni. Save.



ADORN HAIR SPRAY by TONI
Reg. 2.25 $1.39
Self styling Adorn has a water-free formula that puts shape into your hair-do! Holds up to twice as long!



Home PERMANENTS by TONI
Reg. 2.29 $1.49
With Hidden Body to hold the shape of any hair style.



DEEP MAGIC by TONI
Reg. 79c 49¢
Facial Dry Skin Cleanser.

ALPHA KERI BATH OIL For Dry Skin
Reg. 2.85 $1.99

PARK FREE In Downtown Parking Mall. Just have your ticket stamped with your purchase.

Thrifty DRUG STORE 4895 DIXIE HWY. IS A PACKAGE LIQUOR STORE

City-wide FREE PRESCRIPTION DELIVERY!
Have Your Doctor Call Your Nearest THRIFTY for PROMPT FREE Delivery Service

Thrifty CLOONAN'S Super DRUG STORES

TRUSSES
• Orthopedic Appliances • Back Supports • Elastic Stockings • Both Male and Female
Graduate Fitters • Private Fitting Room
(This service at downtown store only)

HAVE YOUR NEXT PRESCRIPTION FILLED BY US
QUALITY DRUGS LOWEST PRICE

140 North Saginaw Near Sears
Huron Street Corner Telegraph
4895 Dixie Highway

rings are for proclaiming an engagement or

symbolizing a marriage  having a

birthday  going to dinner  graduating

from school  impressing your friends 

showing your love  commemorating an

anniversary  making amends 

displaying your lodge  showing your

monogram  sealing a letter 

remembering you by  and making you

beautiful  And what better time than

Christmas to give a ring from our inspiring

(and pleasantly priced)

collection.



ROSE
JEWELERS

Pontiac Mall—Northland—Tel-Twelve Mall—Woodward and John R—Universal City Mall—Wonderland—Westborn—Michigan & Shaefer—Seven Grand—New Center—Grand Rapids, Downtown and Woodland Mall

Open every night



She delights in gifts for her house

Stainless steel holloware is a constant pleasure. It's not only beautiful, complementary to both contemporary and country decors, and goes from oven to table to dishwasher, but it also has an untarnishable reputation for ease of care. These by Gense or Fraser are just a sampling of our selection. See them at Hudson's Silver Galleries.

High intensity lamps are gifts of great thoughtfulness for anyone that sews, draws, wears make-up, makes jewelry, or reads the fine print. **a.** Black Electrix, **19.95; b.** Tensor's Rumford, **19.95; c.** Tensor's Firefly, **12.95; d.** Mobilite's lamp/radio, **24.95; e.** Lightolier's Lytebeam, **14.95; f.** Lightolier's Lyric, **12.95.** At Hudson's Lamp Departments.

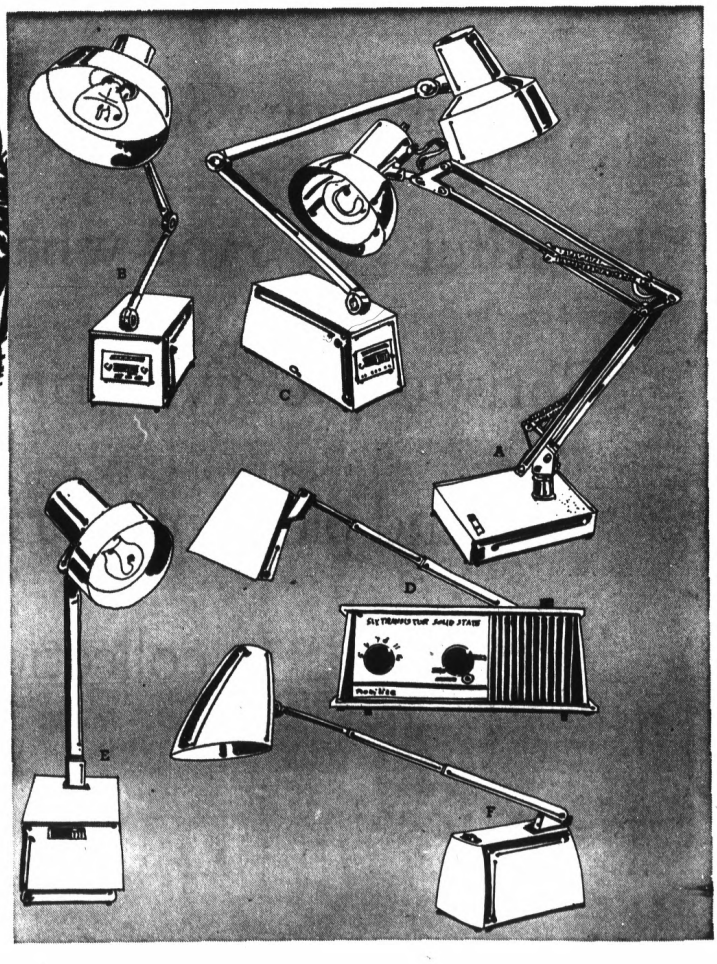



Shop early, shop late:
Hudson's Downtown open Mon.-Fri. till **8:30 p.m.** (Sat. till **6**); Northland, Eastland, Westland, Pontiac, Oakland open Mon.-Sat. till **10 p.m.**

It's Christmas time at **HUDSON'S**

Downtown, Woodward Ave. and Grand River, open tonight till **8:30 p.m.**
Northland, 8 Mile and Northwestern, open tonight till **10 p.m.**
Eastland, 8 Mile and Kelly Roads, open tonight till **10 p.m.**
Westland, Warren and Wayne Roads, open tonight till **10 p.m.**
Pontiac, Telegraph and Elizabeth Lake Roads, open tonight till **10 p.m.**
Oakland, I-75 and 14 Mile Road, open tonight till **10 p.m.**



AP Wirephoto

Posing with Mrs. Richard Nixon and Mrs. Spiro Agnew are the wives of the cabinet members for the Nixon administration, after last night's announcement by the President-elect in Washington. From left, front, are Mrs. Clifford Hardin, Mrs. John N. Mitchell, Mesdames Nixon and Agnew, Mrs. William P. Rogers and Mrs. Robert Finch. At rear, from left, Mrs. Walter Hickel, Mrs. Winton Blount, Mrs. Melvin Laird, Mrs. George Romney, Mrs. George Schultz and Mrs. David Kennedy.



AP Wirephoto

Helen Milliken, wife of Lt. Gov. William Milliken, relaxes in her Lansing apartment while taking a break from her Michigan State University studies. Mrs. Milliken will become the new first lady when Gov. George Romney goes to Washington as a member of the Nixon administration and the lieutenant governor becomes governor.

Women's Section

THURSDAY, DECEMBER 12, 1968 B—1

Be Discreet About Remains for Science

By ELIZABETH L. POST
of the Emily Post Institute

Dear Mrs. Post: My husband has donated his body to a medical school for research. Could you tell me the right thing to do after his death? Since there will be no viewing, will it be necessary to inform the press that the body has been donated for research, or will it be sufficient to state, "There will be no viewing."? What about receiving friends?—Mrs. X.

★ ★ ★

Dear Mrs. X.: Your husband has done a generous thing in donating his remains for medical research. I am sure you are very proud.

In the obituary notice you merely state "Visitors (or friends) will be received from 2 to 5, Friday, at 10 State Street." There is no need to mention the disposition of the body or that there will be no viewing.

The reason may be explained by family members to the visitors as they come.

Helen Milliken—What's She Like?

LANSING (AP) — Mrs. William G. Milliken, wife of Michigan's next governor, laughed softly as she said she hoped to make it back to school for the winter term.

But as first lady, Helen Milliken may not have time to continue her studies in landscape architecture at Michigan State University.

★ ★ ★

She'll have speeches to give, entertaining to direct, a governor's home to furnish—all the duties now performed by Mrs. George Romney, who'll move to Washington with her husband, named Wednesday by President-elect Nixon as the next secretary of Housing and Urban Development.

Unlike Lenore Romney—who sometimes averaged five speeches a week, championing feminine involvement in causes dealing with morality and family unity — Mrs. Milliken now gives about two speeches a month, mostly before garden clubs and civic organizations.

SPEED UP

She said she expects to accelerate the speech-making a task she's "learning by doing," and hasn't decided if she'll stick to one theme.

Friends, however, expect Mrs. Milliken to maintain her public interests in conservation and beautification, litter on the landscape and even the possible extinction of animals.

"Helen doesn't like to own furs because she doesn't like to think of the animals being killed," said one acquaintance.

Daughter Elaine, 19, a University of Michigan coed, said her mother "follows the theory that animals like leopards and jaguars are poached for furs and are threatened with extinction."

An avid gardener and pet lover, Mrs. Milliken enjoys donning a pair of bermuda shorts to plant lily bulbs or tulips.

★ ★ ★

Elaine told of a pet lamb that led her mother to a difficult decision when she and her brother William—now 22 and serving in the Army at Ft. Knox —were youngsters.

"The lamb chewed a tulip bed to bits," Elaine related.

"That unfortunately led to the demise of the lamb," Mrs. Milliken recalled. "It was a choice between the garden and the lamb—and the garden won." The lamb was sent to a nearby farm to live.

At the Milliken's Traverse City home, the state's next first lady cares for three pets, a white highland terrier and two Siamese cats, Rogue and Katushka.

Friends report Mrs. Milliken is an excellent hostess.

★ ★ ★

One friend described her as "unflustered," a person who has things planned so that she doesn't have to worry about details once the guests arrive.

The Millikens are fond of informal gatherings on weekends at their Traverse City home but the more formal entertaining of a first lady, the friend said, would come easily to her "because Helen knows how things should be done."

A bigger home will be among top items on the list of things-to-do when Mrs. Milliken becomes first lady.

"Our two-bedroom apartment isn't quite big enough for a governor's residence," Mrs. Milliken chuckled. "But we haven't discussed just what we will do.

★ ★ ★

"I'm still finding this hard to believe," she added Wednesday in a telephone conversation from Denver, where she was visiting her parents. "I still haven't gotten used to the idea."

The Millikens met in the early 1940s when he was serving in the Army in Denver, her hometown. Two years later they were married and moved to New Haven, Conn., where he still had a year to go before receiving a degree from Yale University.

Mrs. Milliken already had earned a bachelor's degree from Smith College in Massachusetts.



Wouldn't Buy His Love? Abby Doesn't Bet on It

By ABIGAIL VAN BUREN

DEAR ABBY: I am a widow, age 68. I have a pen pal, Oliver, who lives in another country. He is about my age, or a little younger. We have met several times and have found each other compatible in every way.

I am very well fixed financially, but Oliver doesn't know how well. All he knows is that I own my own home, do not have to work, and can travel as much as I wish.

Oliver is an educated man, but considers himself "poor" and inferior because he doesn't earn a lot of money. His financial status doesn't matter to me. All I want is a loving man, and he is certainly that.

Oliver says he's not interested in marriage. He wants to remain just friends. I would like marriage. Should I tell him how well off I am financially! I don't want to buy his love. Please advise.

NO NAME, PLS.

DEAR NO NAME: Why tell him how well-fixed you are financially? It might tip the scales in your favor, which would be more or less "buying" his love. And you say you don't want that. (Or do you?)

★ ★ ★

DEAR ABBY: I would like your opinion of an incident: A sister who has not spoken to me in nearly two years recently sent me a copy of an insurance policy she took out before she took an airplane trip, naming me as the beneficiary.

Do you think she is trying to tell me something?

SURPRISED

★ ★ ★

DEAR SURPRISED: Yes. She still lacks the courage to start talking to you, but in the event of her death, she would like her money to talk for her. In other words, she's not as mad at you as she used to be.

★ ★ ★

CONFIDENTIAL TO "WEIGHT WATCHER:" Good! But it won't help unless you also become a "MOUTH-WATCHER."

★ ★ ★

For Abby's booklet, "How to Have a Lovely Wedding," send $1.00 to Abby, in care of The Pontiac Press, Dept. E-600, P.O. Box 9, Pontiac, Mich. 48056.



Pontiac Press Photo

It's an addition to the Christmas tree and to the Wednesday Dancing Club as new members join in the festivities. From left are Mrs. Riley Allen of Fieldstone Drive, Avon Township, and Dr. and Mrs. Owen Hendren of Bloomfield Hills. The group danced the evening away Wednesday at Bloomfield Hills Country Club.

Fourth Daughter Born to Ethel Kennedy

WASHINGTON (AP)—Ethel Kennedy, widow of Sen. Robert F. Kennedy, gave birth today to her 11th child—an eight-pound, four-ounce girl.

The child was delivered at Georgetown University Hospital by Caesarean section at 8:40 a.m. Mrs. Kennedy has three other girls and seven boys ranging in age from 18 months to 17 years.

Calendar

SATURDAY

North Suburban Alumnae, Chi Omega, 6:30 p.m., Birmingham home of Mrs. Richard Dvorak. Husbands are invited to this Christmas open house.

Xi Alpha Nu chapter, Beta Sigma Phi, 8 p.m., Morey's Golf and Country Club. Annual Christmas dinner and party.

VASA Swedish lodge No. 510, 8 p.m., Knights of Pythias Hall. Annual Christmas dance. Scandinavians and their friends may attend.

Lambda Chi Omega, Beta Omega chapter, 9 p.m., Watkins Lake home of Mrs. R. J. DeShetler. Annual Christmas party.

If there was a round canopy bed, we would have it!

In fact, no one has all kinds of beds . . . specially for young people. Canopies. Trundles. Bunk beds and all the pieces that go with them. We're reasonable about the price, too.

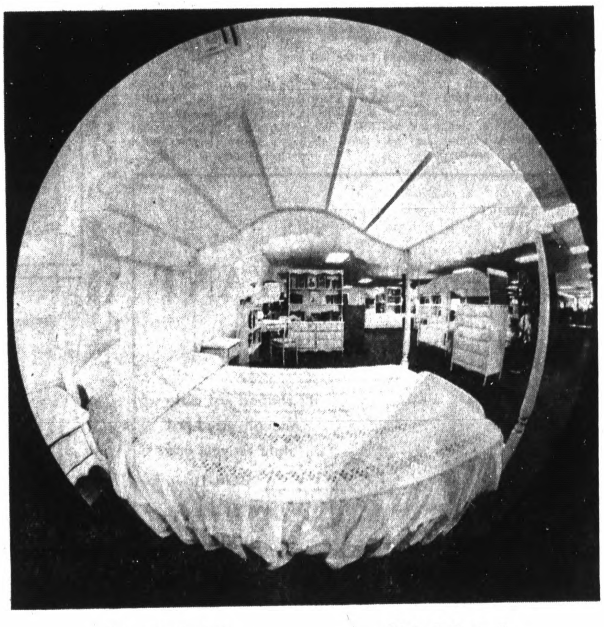

Boys' Sets!

- Trundle Beds
- Bunk Beds
- Twin Beds
- Bachelor Chests
- Desks
- Hutches

Girls' Sets!

- Canopy Beds
- Hutches
- Twin Beds
- Dressers
- Chests
- Nite Stands

IMMEDIATE DELIVERY FOR CHRISTMAS

The Better Bedroom People on Telegraph Road

house of bedrooms

1716 S. Telegraph Rd., Bloomfield, Between Miracle Mile and Orchard Lake Rd.

STORE HOURS: MONDAY - SATURDAY 9 TO 9 • CALL 334-4593

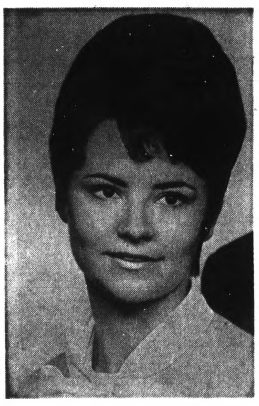

Mr. and Mrs. John C. Simmons of Birmingham announce the betrothal of their daughter, Kathleen Ann, to Ben Davis Mills Jr. He is the son of Mr. and Mrs. Ben D. Mills of Bloomfield Hills. The couple plans to wed June 28, 1969.

Julie Economizes on China and Crystal

NEW YORK (UPI) — Julie Nixon has already received the 12 place settings of an ornate but moderately priced crystal and silver pattern she selected to go with the heirloom china given her by the Nixon family.

★ ★ ★

"She's received almost everything she needs," said a spokesman in the Bridal Registry department at B. Altman's, the Fifth Avenue store where she registered her preferences.

The spokesman said Miss Nixon and her mother, Mrs. Richard Nixon, visited the store several times before Thanksgiving and then registered Grand Baroque silver by Wallace which sells for $63.60 for a six-piece place setting and Waterford crystal in the Alana pattern.

A wine goblet in the heavy Alana all-diamond shaped design sells for $12.50.

"She was treated as a regular customer," said the spokesman, "It's listed right in alphabetical order."

★ ★ ★

In addition, the spokesman said Miss Nixon has received all of her stainless steel in the Regency by Reed and Barton design, which sells for about $100 for a 54-piece set.

Miss Nixon also has received everyday glassware in the Bristol design by Valcraft at a cost of about $50 for 12 tumbler glasses.

ORDINARY

"It's plain ordinary glass," said the store spokesman, "I wouldn't even consider it good crystal."

The Grand Baroque pattern was described as "very, very ornate, very heavy" and Wallace's most popular pattern. The Waterford selection was called "one of the better ones."

Gerry vander Hauvel, Mrs. Nixon's press secretary, said Julie had received an undisclosed amount of a black and gold china by the Bavarian manufacturer Black Night.

Pregnancy Has Way of Upsetting Planned Life

It's no secret that married girls often have a harder time becoming pregnant than single girls do. Many gynecologists believe it is because they try too hard. They counsel the distraught young bride to "relax and forget about becoming pregnant."

This method usually works eventually, but there are faster, far more "foolproof" routes to pregnancy, according to an article by a young mother in a current magazine.

- Marry a graduate student and plan to support the two of you for three years.
- Prepare for a profession and lease office space.
- Install white wall-to-wall carpeting.
- Run for public office.
- Enter a contest and win an all-expenses-paid trip around the world.
- Master the rhythm method.
- Buy a contraceptive.
- Have a meaningful relationship, but do not marry.

★ ★ ★

The article entitled "Advice to New Mothers From a Used One" and written by Geneva Hickman, mother of twins, urges the prospective mother to consider her decision carefully.

"Many people like noises. Many people like children. If you like both, you should definitely consider becoming a parent. But if you enjoy living a normal life, get a dog in-

Call Her Sarah

A daughter, Sarah Beth, was born Dec. 9 to the Thomas E. Hunters of Snow Apple Drive, Independence Township. Grandparents are Mr. and Mrs. Nelson K. Hunter of West Iroquois Road and John F. Criss of Taylor.

Supermarkets Supply Holiday 'Trimmings'

By PATRICIA McCORMACK

NEW YORK (UPI) — All that cooking of goodies before a holiday meal — as in grandma's day — won't break the backs of contemporary moms in most homes.

Families still enjoy huge old-fashioned Christmas dinners but chances are the plum puddings, fruit cakes and mince pies will come from neighborhood bakeries or supermarkets.

★ ★ ★

That is the report from Trade Fair Forum which entertains 50,000 women a year at marketing research luncheons in New York.

The forum test-markets a great many food products, home cleaning agents, furniture and other products. It even offers fashion shows for testing new trends.

HOUSEHOLD HINTS

In the process it also collects household hints. One of the most puzzling recurring frequently concerns club soda.

The women say this is a good cleaning agent, should the homemaker run out of any cleaning products. It's an expensive item, they admit. But it saves getting into the car and driving to the supermarket when time is of the essence.

Regarding the Christmas meals, Jerry Leral, director of the forum, said:

"Most of the women are on reducing or other diets that omit rich foods and the first question about every dish we serve is on the amount of calories it contains.

"They don't mind serving festive dishes to their guests and other members of the family — provided they can buy the desserts ready made and do not have to spend time cooking dishes they will not eat."

★ ★ ★

The homemakers still want fanciful settings for their families and always take note of table settings centerpieces, wall decorations and other items to glamorize the pre-holiday luncheons.

Ashkenazy Accepts Post

Vladimir Ashkenazy, one of the world's outstanding young pianists, has accepted an appointment as artist-in-residence of the 1969 Meadow Brook Summer School of Music at Oakland University.

★ ★ ★

He will conduct master classes in piano for a select group of not more than eight students. Candidates for the classes will be chosen through competitive auditions in the United States and Canada.

★ ★ ★

Ashkenazy, 32, made his first public appearance at the age of eight and won second prize at the fifth international Chopin Competition in Warsaw at the age of 17, before entering the Moscow State Conservatory.

★ ★ ★

In 1956, he came into international prominence by winning first prize in the Queen Elizabeth Competition in Brussels.

★ ★ ★

He has appeared for the last two seasons as guest soloist with the Detroit Symphony Orchestra in Meadow Brook Festival concerts at Oakland University and will return this summer for his third appearance.

Couple Is Wed

The marriage is announced of Mrs. Angeline C. Hardy of Royal Oak, formerly of Pontiac, to Fredrick J. Steckley, also of Royal Oak.

The wedding which took place in Mount Clemens was followed by a honeymoon in Nassau.

Put Bath Center on Portable Cart

A utility cart is just the right size to hold baby's plastic bathtub. Save work by rolling it to the sink for both filling and emptying. Place a rubber mat under the tub to prevent slipping.

★ ★ ★

On the top shelf, place baby's towel and wash cloth as well as his other bath necessities. The bottom shelf will accommodate baby's diapers, blankets and a complete change of clothing.

Christmas Hours: Monday thru Friday 'til 9, Saturday 5:30

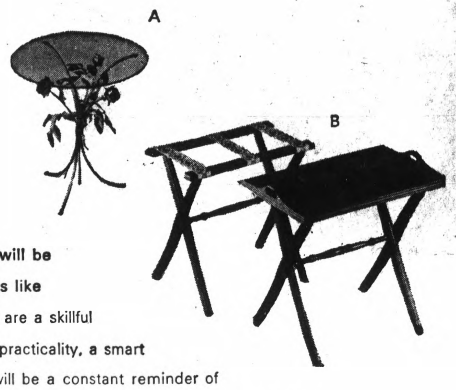

Christmas table talk will be all the merrier for gifts like these. . . tables that are a skillful blend of beauty with practicality, a smart combination that will be a constant reminder of your Christmas wishes through the year. From a collection:

A. Chairside cigarette table with gold-leaf wrought iron 18" high rose bouquet base with clear plate glass top, 20" in diameter. 25.00

B. Double-duty luggage rack and tea table arrangement of pecan-finish wood. As a 14"x21"x21" luggage rack, it lends its convenience to a guest room. As a pretty tea table, it holds the formica-top 15½"x23½" handled tray for easy serving. Folds compactly for space-saving storage. 22.00

Jacobson's

Home Decorative Shop
325 N. Woodward Ave.
Birmingham

PIC-WAY Self-Serve SHOE MARTS
PARK! PICK! SAVE!

Look For The Big Yellow Sign

746 N. Perry
At Joslyn . . . Next to Kroger's Storeside Parking

OPEN 9-9 DAILY 11-7 SUNDAY

"GO TO PIC-WAY FOR CONVENIENT ONE STOP GIFT SHOPPING"

SANTA SAYS

CHILDREN'S
100% Waterproof WARM LINED
Children's sizes in red, white and black
2 pair $5
Pick any two pairs marked $2.99

FOR BOYS
Moc slippers in tots and boys' sizes with warm flannel lining. Big boys sizes 3-6, just
$1.97

FOR GIRLS
Girls' style with luxurious fur cuff. Available in blue or pink.
$1.87

MEN'S QUALITY OUTDOOR BOOT
Fully insulated, warm pile lining, waterproof, traction cleated. In brown antique.
$6.99

FOR WOMEN
Beautiful brocade slip on in women's sizes with pom pom ornament.
$1.87

FOR MEN
Popular men's Opera slipper in black or brown with crepe sole.
Pick any two pairs marked $2.99.
2 pair $5

WATERPROOF FUR CUFF
100% Waterproof boot with warm lining and 3-inch fur cuff.
$4.97

HOLIDAY HEELS
Choose from an exceptional group including silver or gold milar or glitter styles, or black Peau-de-sole.
$6.97

NEWEST STYLE HANDBAGS
A multitude of styles for a perfect gift.
$1.87 to $4.77

LANE BRYANT

It's shaped just close enough, sized just right for you, and BEAUTIFUL WITH VELVET HIGHLIGHTS

Enjoy high-luster rayon velvet in dramatic play against no-luster double faced crepe of acetate, rayon and other fibers. A look of pure quality in black or brown. $23

Sizes 14½ to 26½

Order by mail or phone 682 7500. Add 35c for delivery plus 10c for C.O.D's and 4% tax

The Pontiac Mall



Pontiac Press Photo by Ed Vanderwerp

Peggy Cameron King of Beverly Hills is the author of a humorous book on clubwomen in America, "Ladies, Please Come to Order." The upside-down exclamation point in the book's title clues the reader that laughter is inside. On the wall are framed the original illustrations for her book.

Peggy Cameron King

Writer Spoofs Clubwomen

By JANET ODELL
Women's Editor The Pontiac Press

When the late Helen Hokinson was alive, she drew delightful cartoons depicting the "fair fat and over-40ish" clubwoman. They were wonderful.

I wonder if Peggy Cameron King is a Helen Hokinson with her pen. This Beverly Hills resident has written a hilarious book on women's clubs in America. But interlaced with the humor is good common sense about details of running a club.

★ ★ ★

"Ladies, Please Come to Order" (Grosset & Dunlap, New York, $3.95) is not theoretical. The author confesses to membership in some 37 clubs. We hasten to add that these memberships span a score or more of years.

Mrs. King was one of four members of Detroit Women Writers to receive the Book Author of the Year Award on Tuesday at a luncheon in the Detroit Press Club.

★ ★ ★

The neophyte who faces her first term as president of an organization would do well to memorize Peggy's chapter on choosing committees.

"List all members who are both capable and congenial, and as reserves, the ones who aren't so capable but who owe you favors."

★ ★ ★

"You must be particularly choosy about your program chairman and get across to her the idea that programs that are simply entertaining won't go over. Emancipated American womanhood demands enlightenment and intellectual stimulation, and no subject is taboo as long as it's clean."

"It will help if the (social) chairman has a silver service."

"One way to get a finance chairman is to wait until your first meeting and ask for suggestions on profitable money-raising projects. Then if anyone has a really good idea, pounce quickly and ask her to head the committee."

★ ★ ★

This book makes an ideal Christmas gift for your favorite clubwoman. She'll find herself time and time again in Peggy's prose and get many a chuckle out of Paul Coker's illustrations.

★ ★ ★

As for the author herself . . . she's a native of Ontario, a graduate of the University of Tornoto, wife of Harry M. King, mother of three grown children, grandmother of an unstated number and a constant contributor of humorous articles in national magazines.

In addition, she's an attractive warm person who's nice to know.

BURTS
fashion shoes
Pontiac Mall

Custom Made
• Dinettes • Bar Stools
• Drop Leaf Tables
METALMASTERS

24802 Gratiot — 2 Blocks S. of 10 Mile, East Detroit — PRescott 5-5200
26102 Gd. River — Near Beech-Daly Road, Redford — KEnwood 3-4414
24332 Michigan — Near Telegraph Rd., Dearborn — LOgan 1-2121
4600 N. Woodward — Near 14 Mile Road, Royal Oak — Liberty 9-3011



Holiday-perfect Minclette® jacket
35.00
This beautifully styled jacket has the rich look of fur, is fluffy modacrylic with warm lining. Black or brown by Winter Products, sizes S-M-L-XL.



Pins and earrings to spark your holiday dress
3.00 and 5.00
From a beautiful assortment of sparkling fashion accents. Peacock blue round cluster pin, 5.00; the earrings, 3.00. Double-layer marquis-cut pin in rose, 3.00; the earrings, 3.00.



Exmoor sweaters are sure-to-please gifts
7.00 and 8.00
Every woman appreciates the exquisite styling, great versatility and easy care of Exmoor sweaters in Antron® nylon or Tycora® nylon. Winkelman's has a wide selection of styles in pink, blue, yellow, red, navy, white and brown; 36 to 40. Top, 8.00; below, 7.00.

Our fluffy hoods are great fakes
6.00
New fashion hoods with the look of fur in fluffy modacrylic. Top, cuffed hood. Below, may be worn as a toque or hood. In white, black, rust, brown, gray or white tipped with black or brown.



Our own Bel Canto chemise slip
4.00
Prettily styled in a new short length, perfect under the latest fashions. Cocoa, white, gray or maize Crepeset® nylon with lace trim: 30 to 36.





Winkelman's
YOUR CHRISTMAS FASHION LAND

TEL-HURON CENTER — PONTIAC MALL

Christmas Shop At Winkelman's Every Night Until 9

Polly's Pointers

The Good and Bad of It

DEAR POLLY — I know what Dreading is going through getting up every morning and her neighbor asking her over for coffee. Mine was a new neighbor, so I accepted the invitation a few times.

Before it went too far, I made excuses (not little white lies but honest ones) like "I am washing clothes" or "I am baking cookies and must be finished before the children get home for lunch." After that, the phone did not ring so often in the morning and we are still friends. — Mrs. F.S.J.

★ ★ ★

DEAR POLLY and DREADING — Many people would love to have your problem with the neighbor who invites you for coffee. The few minutes you spend with her each day would probably make her very happy — and perhaps you, too — if you approached it with a little different attitude.

You need not stay long. You cause yourself more discomfort dreading the call than if you went. Being a good neighbor to one you say is a good friend could pay dividends. A good deed is like beauty as it is often in the mind and eye of the beholder.

I do not remember who first said it but, "Live each day to the fullest, it may be your last."

POLLY'S PROBLEM

DEAR POLLY — I have a brass bedstead and hear they are "coming back." How should it be cleaned and polished? I do appreciate your helpful column. — EDNA.

★ ★ ★

DEAR POLLY — If you are staying at a motel with children, it is sometimes difficult for them to find their way back to the right room. To prevent this trouble, I always hang a colored ribbon on the right door and tell the children to look for the ribbon.

To darn tablecloths, or even overalls, put embroidery hoops around the hole, remove the pressure foot from the machine and sew back and forth until mended.

Don't throw away that baby scissors, etc.—MARCIA.

(Newspaper Enterprise Assn.)



Feb. 1 is the wedding date set by Sandra Kay Walter and Peter J. Gallagher. Sandra, a graduate of Western Michigan University, is the daughter of the Bryon Walters of Farmington. Her fiance, the son of Mrs. William Gallagher of Detroit and the late Mr. Gallagher, is a graduate of Michigan State University.

Texas Wedding

Announcement is made of the recent marriage in Fort Worth, Tex., of Wilma Haygood, daughter of Mrs. Margaret Haygood of Athens, Tex., and Michael Waite, son of the Donald Waites of Maceday Lake Road.

QualiCraft
white fabric pumps

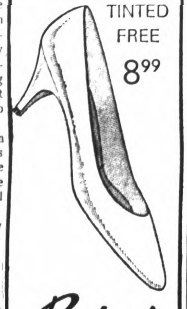

TINTED FREE
8.99

Baker's
PONTIAC MALL

Mail Orders (untinted only) Add 50¢ postage. Sorry, No C.O.D.'s

Holiday
Shoes
That are gay and enchanting for the coming Holidays. Moire Calf in Silver or Gold.
22.95

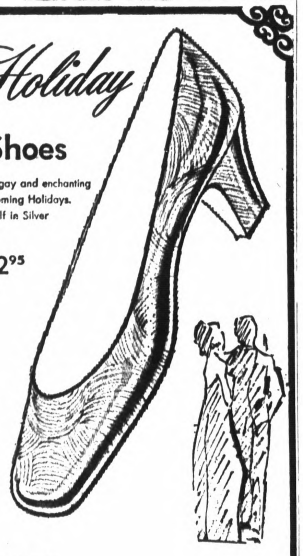



Mrs. Wilma Garvin invites her many friends to visit her in her new home.

Julian's

BLOOMFIELD PLAZA SHOPPING CENTER
(Corner Maple and Telegraph)
MA 6-2566
Charge Accounts, of Course

"We've Grown Big by Staying Small"

Meyer

PARADE OF TREASURES

SEE Jewels Unlimited . . . From All Over The World . . . On Exhibit At All 13 Treasure Chest Stores!



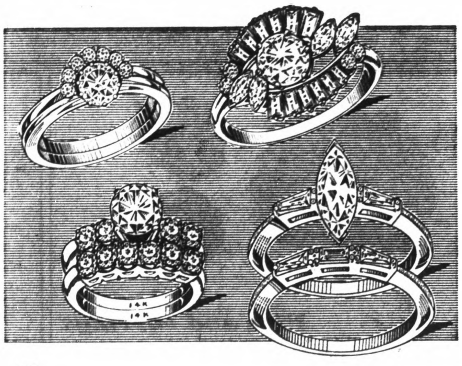

Diamond Treasures at $200

Duets, Trios and Cocktail rings in a host of new settings so youthful in design. Your choice of round or fancy shape diamonds.

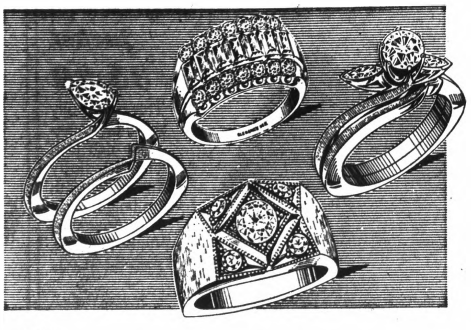

Diamond Treasures at $1,000

Simply magnificent duette sets and cocktail rings lavishly set with Marquise, Pear, Emerald and round shape diamonds and shimmering baguette diamonds. All styled for today's youthful tastes.

Diamonds Enlarged To Show Exquisite Detail

Diamond Treasures at $500

Styles for ladies and men, duettes, wedding rings . . . all young in spirit and set with round and fancy cut diamonds . . . unforgettable Christmas gifts.

This Christmas... They're Longing For A

LONGINES



THE WORLD'S MOST HONORED WATCH

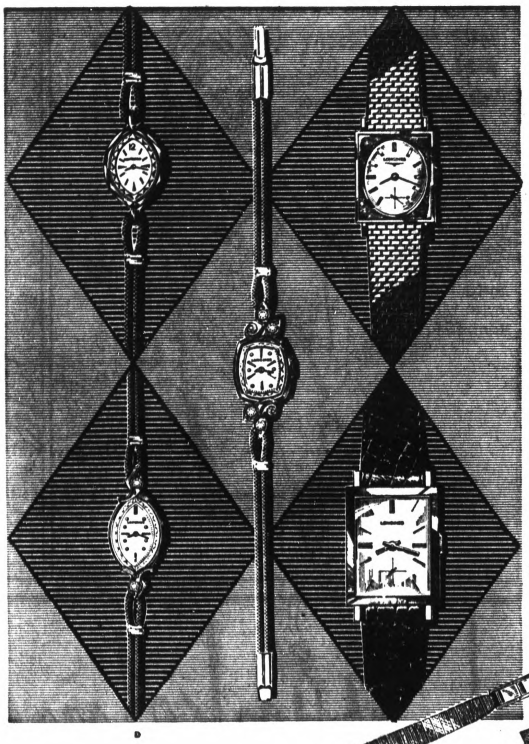

A. Lady's Gold Medal in Lovely gold filled case, faceted crystal 92.50

B. 4 diamonds, solid 14 Kt. gold case, faceted crystal 175

C. Man's Gold Medal, 10 Kt. gold filled, bracelet, 17 jewels 100

D. Lady's Diamond Creation, solid 14 Kt. gold case, 2 diamonds 140

E. Man's World's Fair, 17 jewels, solid 14 Kt. gold case 140

F. Lady's Gold Medal, 10 Kt. gold filled, bracelet, 17 jewels 92.50

G. Man's Diamond Dynasty, 14 Kt. gold case, 20 diamonds 395

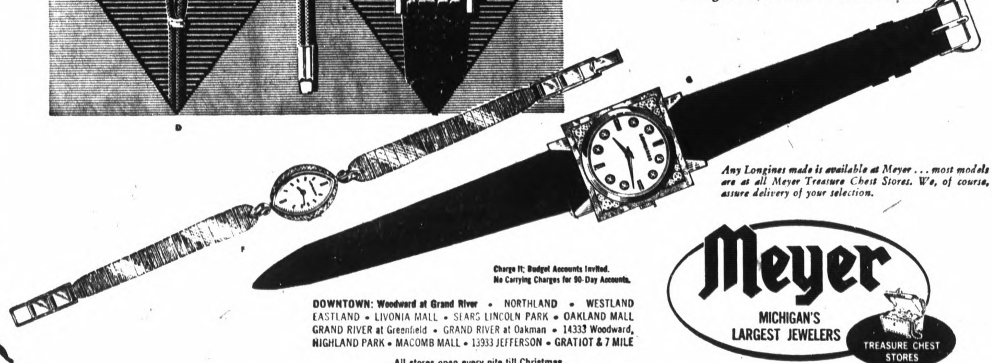

Any Longines made is available at Meyer . . . most models are at all Meyer Treasure Chest Stores. We, of course, assure delivery of your selection.

Charge It; Budget Accounts Invited. No Carrying Charges for 90-Day Accounts.

DOWNTOWN: Woodward at Grand River • NORTHLAND • WESTLAND
EASTLAND • LIVONIA MALL • SEARS LINCOLN PARK • OAKLAND MALL
GRAND RIVER at Greenfield • GRAND RIVER at Oakman • 14333 Woodward, HIGHLAND PARK • MACOMB MALL • 13933 JEFFERSON • GRATIOT & 7 MILE

All stores open every nite till Christmas.

Meyer
MICHIGAN'S LARGEST JEWELERS
TREASURE CHEST STORES

Sew-Easy Vests for Touch of Glamour at Christmas



Spanish flavor—The vest takes on a romantic look for evenings at home. Rich cotton velveteen is used for this hip-length style.

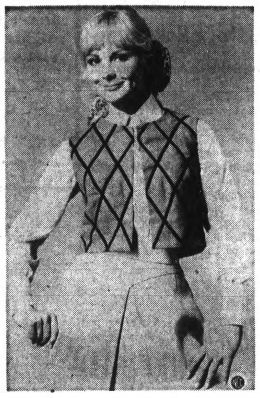

Vested interest—a basic vest pattern made up in soft cotton suede is given added interest with an all-over diamond-shaped motif.

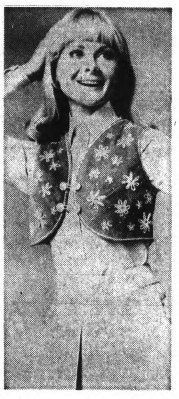

Petite bolero for your holiday wardrobe of separates, create a fancy bolero of cotton velveteen to wear over skirts or pants.

Make your own handsome vest for the holidays suggests the National Cotton Council.

Give a Spanish flavor to a hip-length vest by scalloping the edges and trimming with soutache braid. Finish vest completely before trimming. Stitch three rows of braid close together at edges of the vest. Measure three-eights of an inch from the last row of braid and attach two additional rows, following curves of the scallops.

Then add a final row of single braid three-eights of an inch from the second row, swirling the braid into loops between the scallop curves. Outline armholes with two rows of braid an eighth of an inch from edges, and a single row another eighth of an inch in from the first.

* * *

Another imaginative way to trim a vest is to give it an all-over diamond motif with cotton twill tape. For best results, trim the vest before applying linings or facing. With a ruler and a sharp chalk pencil, mark diamond shapes over the entire vest. Parallel lines of diamonds should be spaced two and a half inches apart. Place twill tape over the lines and stitch on both edges of tape. Be careful not to stretch tape. Then finish vest as desired.

EMBROIDERY

If embroidery work is your talent, have a field day by scattering daisies on a short-cropped bolero type vest. Use a daisy stitch to embroider flowers on the vest before lining.

On each front, make three flowers about a half inch in diameter with six strands of cotton floss. Then use the floss doubled (12 strands) to make three more flowers, varying the sizes from an inch to an inch and three-quarters in diameter. Complete the design by making about 20 French knots among the daisies.

* * *

After lining the vest hand or machine-stitch soutache braid about a quarter of an inch from all edges. Make buttons by cutting four 27-inch strips of middy braid, rolling the strips tightly and securing often with small stitches. Button loops are made from five-inch strips of soutache braid.

* * *

Fold in half and sew ends securely to left front of vest. Sew buttons over ends of loops, making thread shanks under bottons. Mark position of buttons on right front and sew securely.

Keep your roll of plastic wrapping in a cool place. This makes it easier to handle. It also makes tearing off portions easier and neater.

QUALITY REPAIRS
ON ALL MAKE
HEARING AIDS
Loaners Available



PONTIAC MALL OPTICAL & HEARING AID CENTER
Phone 682-1113
ZENITH "Living Sound"
HEARING AID DEALER

BLOOMFIELD HILLS
HALLMARK
Bloomfield Hills
2560 N. Woodward at Sq. Lake Road
353-9644 • 338-7149

These Are the Stunning Stay-At-Homes She's Dreaming Of For Christmas and You'll Find Them in Alberts Leisurewear Collections



Alberts

A. CARDINAL cotton flannel quilt. Mini flower print on pink, yellow, turq. 12-20. $9

B. SMART TIME short fleece in blue, pink, maize. 10-18. $12 Also in long length. $16

C. TIFFANY short nylon quilt duster with satin rose closing. Aqua or pink. 10-18. $12

D. AL FEINER 'railroad' quilt in elegant Satin De Lys. White or coral. $28. Also short. $25

E. CARDINAL long Honan acetate quilt in colorful paisley print. Empire bowed. 10-18. $12

F. RHAPSODY long and luxurious fleece culotte with chain belt. Orange or green. $18

THE PONTIAC MALL, Telegraph at Elizabeth Lake Rds., MIRACLE MILE, South Telegraph at Square Lake Rds., OAKLAND MALL, West 14 Mile Rd. at I-75



Cranbrook Academy of Art students hang a few of the more than 1500 one-of-a-kind objects, available at their Friday sale and exhibition, on a Christmas tree on the grounds of the Academy. Sale hours are 8 to 10 p.m. Friday and during regular gallery hours of 1 to 5 p.m. Saturday and Sunday. From left are Dan Anderson of Hudson, Wis., Susan Meier, W. Dundee, Ill., general chairman, and Stephen Frykholm, studio council president.

Elect Mrs. Oliver President of Daughters of Penelope

Mrs. Thomas E. Oliver was elected president at the Monday meeting of Doris chapter No. 157, Daughters of Penelope.

Others to assume new posts are Mrs. S. V. Sekles, vice president; Mrs. Abe Cosma, secretary; Mrs. Nick Samouris, treasurer; Mrs. George Gianakos, warden; Mrs. George Pratt, priestess and Angel Kastanis marshal.

* * *

Board members are Mrs. Gus Comas, Mrs. John Tsatsanis and Mrs. Dora Gianapoulos. Elizabeth Gregory and Kiki Sekles will act as advisors to the Junior Order of Maids of Athena.

* * *

Members of both groups will join for a Christmas party in Kingsley Inn Monday where gifts will be collected for children at the Oakland County Service Center. Beth Gregory is in charge of the party.



Money Management

Public Opinion Often Valuable Buyer Aid

By MARY FEELEY
Consultant in Money Management

What's going to come, I wonder, of the "Consumer Courts" being urged by some government officials to give us consumers a place close to home where we can air our gripes?

The theory is that enough citizens feel they're treated unfairly by business from time to time to justify state-run courts which can take up the problems at the local level and get something done about them. As the situation stands now, Washington has invited consumers in recent years to tell Uncle Sam what's hurting them. Consumers have done so — in such numbers, in fact, as to run the officials ragged.

* * *

How can you properly arbitrate a gripe in Shoe Tree, Mont., when you're sitting at a desk in D.C.? So the idea is that if gripes are handled at the state level, action can be taken more rapidly and with a more knowledgeable approach.

But the question that comes to mind is: which gives the most immediate protection to the consumer? More legal procedure? Or the time-tested power of public opinion? In many cases, of course, legislative force has been necessary and invaluable.

Just to mention some of the fine legislation that has indeed protected the consumer: the Food and Drug Act, labeling regulations, weights and measures, USDA meat standards, investigation and action in mail frauds, Federal Trade Commission's rulings on Interstate moving charges and banking regulations. And that's only a handful.

NEWSPAPERS

But we also have some good laws that simply aren't implemented. I'm thinking now of the Wage Earner Law — Chapter XIII of the Bankruptcy Act. It simply hasn't worked at the local level. And neither have some other laws.

But what has worked, and is working, with astonishing effectiveness is Our Neighbors' Opinion. A number of newspapers around the country have instituted consumer-gripe services — tell the paper what your complaint is and they'll air it. This kind of exposure of unfair business practices, including municipal and state operations, has brought gratifying results without any legal action at all.

Certain merchants have toed the line because of public opinion; certain workmen and services have improved; certain restrooms have been brought up to sanitation standards; certain dangerous traffic intersections have been made safe; better lighted streets in some communities have helped reduce the crime rate.

COURT

In some cases, through sheer citizen pressure, road building that would have necessitated the raising or moving of homes has been reconsidered. Public opinion has caused some slum residents to stop tossing garbage into the courtyard, and instead, to turn the area into a playground.

Merchants who want customers to come back again have learned to be more careful in their advertising.

If all legislation could be implemented, and within a reasonable period of time, we'd have a lot fewer consumer gripes. But when it takes an age to get action, we'd better also have some local programs that can operate effectively outside the courts. Two long-established, consumer-oriented services that have stepped up programs to handle gripes are the Credit Bureau and the Better Business Bureau.

With their neighborhood offices and mobile offices-on-wheels, they hope to help settle complaints on an inidvidual discussion basis. Let's wish

Rejuvenate Yarn Before Reknitting

Perfectly good garments can be made from old yarn if you unravel the garment and wind the yarn around a chair back. Then tie threads around the bundle in several places and knot the ends.

Dunk up and down in warm soap-suds until clean, rinse thoroughly through several waters of the same temperature. Then lay on a flat surface to dry. The yarn will then be ready for reknitting.

Don't be just a beautician . . . be a highly trained Hairstylist by the famous instructor LOPEZ.

PABLO'S
School of Beauty Inc.
4823 Dixie Hwy. Drayton Plains
OR 3-0222

BUY! SELL! TRADE!
USE PONTIAC PRESS WANT ADS!

shimmer and glimmer for after five...



Colors:
• Black peau De Soie
• White Peau De Soie
• 24 Karat Gold
• 24 Karat Silver

Colors:
• Silver Trace
• Black Peau De Soie

Colors:
• Silver Peau

Colors:
• Black Peau De Soie
• 24 Karat Silver
• 24 Karat Gold
• White Peau De Soie
• Red Velvet
• Green Velvet
• Blue Velvet
Matching Bows

Shoe Box
EVERY FIT GUARANTEED

We Honor Security Charge Michigan Bankard

Entrancing for dancing, for wining, for dining . . . see our collection of American Girl fashion footnotes for after-fiving!

Store Hours:
9 to 9
Monday Thru Saturday

It's Christmas time at PEGGY'S Bloomfield fashion shop in the Mall
PONTIAC MALL BIRMINGHAM

Open Every Night 'til 9

BUTTE
designs KNITS for holidays thru spring



"POMPON"
Ruffled jumpsuit sleeper. What a lovely gift, our ultra-feminine jumpsuit of sultry nylon tricot in delectable pastels. S. M. L.
$6

"HEAVENLY NIGHT"
Matched set or as separate pieces . . . either in washable acetate and nylon. Pink or aqua. S. M. L.
SHORTIE GOWN $8
PAJAMA $10



PEASANT SKIRT
Straight from the pages of Heidi, our dirndl-y little suspender skirt. Color-bright embroidery buds, fresh as an Alpine meadow. Navy. Sizes 7-13.
$18





Something very special for Christmas . . . the wonderful fashion game of double knits by Butte.

Fashion elegance with ease is cleverly employed in these well-seamed double knits.

Above: Three Piece Pleated skirt, chain link jacket closing and mock turtle neck shell.
$55

Left: Three piece slim skirt, hardware closing Chanel jacket. Both in combinations of navy/red/white.
$55

USE YOUR PERSONAL CHARGE, SECURITY CHARGE, MICHIGAN BANKARD OR MIDWEST

As Long as You Are Going to Buy a New Dinette for the Holidays . . . Why Not Buy One From Pontiac's Only Dinette Store?
You May Save $40 or More!



Pedestal 5-Piece Holiday Setting

A perfect gift to brighten any household for the holidays. You have a selection of Oiled Walnut, Orange Mono or Black Pecos as far as colors. Table size is 42"x42"x 59". Regular $219.95 Value.

$199.95

house of dinettes

1672 S. Telegraph
Call 334-2124
Hours: 9:30 'til 9 Daily
Sunday 'til 6

BUY! SELL! TRADE!
USE PONTIAC PRESS WANT ADS!

PSH Patients Will Be Guests of Union Gals

The Women's Committee of Pontiac Motor Division, Local 653, UAW, will host a Christmas party for over 300 patients at Pontiac State Hospital Friday at 1 p.m.

★ ★ ★

Mrs. William Matsel is chairman of the affair. Caroling and cookies, plus gifts for each of the guests are on the agenda.

Mrs. Lillian Hatcher, representative of the Women's Department with the International Union in Detroit, will also be present.

Use Milk Cartons for Child's Play

If your pre-school children like to paint with water colors cut down milk cartons and use them for their water containers. They are a great help in preventing spills, for the carton has a broad base and does not tip over easily. Tops can be notched to hold extra brushes.



MRS. DAVID L. HACKETT

Saturday vows in Beautiful Saviour Lutheran Church united Linda Bragen and David L. Hackett. Their parents are the Carlyle E. Bragens of Auburn Road, Pontiac Township and the David Hacketts of Ruby Street, Avon Township.

Wears Peau de Soie

A white peau de soie skimmer, featuring Alencon lace and seed pearls was chosen by Linda Bragen for Saturday vows with David L. Hackett.

A matching petal headpiece held her illusion veil. She carried a cascade of white roses, carnations and ivy surrounding a white orchid.

★ ★ ★

Mrs. Leonard Nowak was matron of honor for her sister's vows in Beautiful Saviour Lutheran Church.

Bridesmaids were Suzette Moore, Rebecca McRae, Mary Ann Hackett and Deborah Walz. Dawn Fette was flower girl with ring bearer, Matthew Hackett.

Leonard Nowak stood as best man with ushers, Charles Moore, William Kellogg, Victor DeBono and Walter Ptak.

Following a reception in Guinn's, the pair left for a honeymoon in New York City.

Parents of the newlyweds are the Carlyle E. Bragens of Auburn Road, Pontiac Township and the David Hacketts of Ruby Street Avon Township.

Woman Heads Unique Group

HOUSTON, Tex. (AP) — Mrs. Lucile Lacy, is now serving as president of the American Society of Questioned Document Examiners, an organization that at one time banned female members.

★ ★ ★

Her husband, the late George Lacy, was an active member and, after 13 years of work and study under his guidance, she became, in 1957, the first woman admitted to the group. It has only one other woman on its roster.

Parlor Propriety

NEWARK, N.J. (AP) — Customers have taken a shine to the new shoeshining parlor at Penn Station, owned by Richard and Barbara Zigarelli. Called the She-Shine Parlor, it is staffed by miniskirted girls.

Arthur's
48 N. Saginaw
Park Free

Heavenly Gifts for Your Littliest Angles

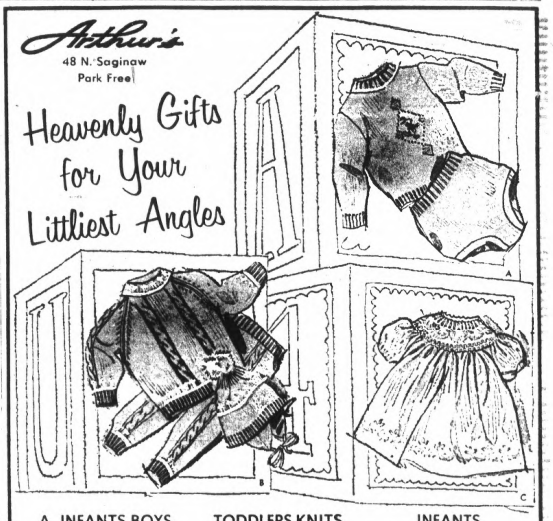

A. INFANTS BOYS 2-PC. SETS
Washable Orlon® acrylic short pants with long sleeve crew or turtleneck shirts. S. M. L. XL.
$5-$9

TODDLERS KNITS
All Orlon® cable stitched sweater with matching leggings and hat. Gay contrast trims. Boys/girls 2 to 4.
$9-$13

INFANTS ORLON DRESSES
Tailored or frilly styles with lace, embroidery or ribbon trim. S. M. L. XL.
$5-$7

LANE BRYANT



PLUS-SIZED CLASSIC WITH NEW ZIP
A zip-out lining, that is. In a checked balma caan rain-shine coat of cotton and acetate. Warm liner of acrylic pile backed with cotton. Blue or green.
$25
sizes 14½ to 24½ and 46 to 52

Order by mail or phone 682-7500. Add 35c for delivery plus 10c for C.O.D.'s and 4% tax
The Pontiac Mall

Her Heavenly Gifts Are From

Park Free
Arthur's
OPEN EVERY NITE TILL 9 P.M.

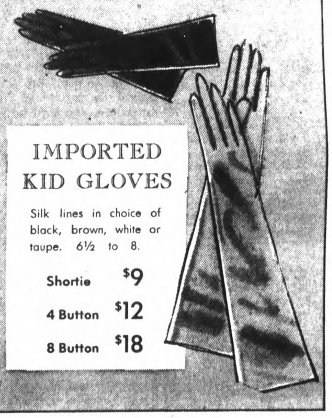

IMPORTED KID GLOVES
Silk lines in choice of black, brown, white or taupe. 6½ to 8.
Shortie $9
4 Button $12
8 Button $18



HOLIDAY HANDBAGS
Christmas well in hand . . . our large selection includes black, brown, grey, tan or navy.
$10 to $30



Arthur's Quality Furs

IF SHE HAS BEEN HINTING AND YOU HAVE BEEN PROMISING · · ·

Give Her An Arthur's
FUR
· · · the greatest of Status Gifts.

STOLES from $199
JACKETS from $299
Full-length COATS from $599

Furs are the fulfillment of every woman's dream. From the very instant she glides her fingers, gently, caressingly, over it's smooth, lustrous texture, igniting sparks of excitement; it's something only she will experience.

A fine fur from Arthur's is one of the wisest investments you can make. The quality of the pelts are the highest. The Excellence of the Designs are finest. The Workmanship is most careful. All are priced at Important Savings in time for Christmas.

Fur products labeled to show country of origin.



GLAMOR TOPS
Machine washable color-keyed to match the pants. S. M. L.
$10-$12

STRETCH PANTS
Fashion colors: black, Royal, red, green, brown, olive, navy. Sizes 8 to 18.
$10-$14

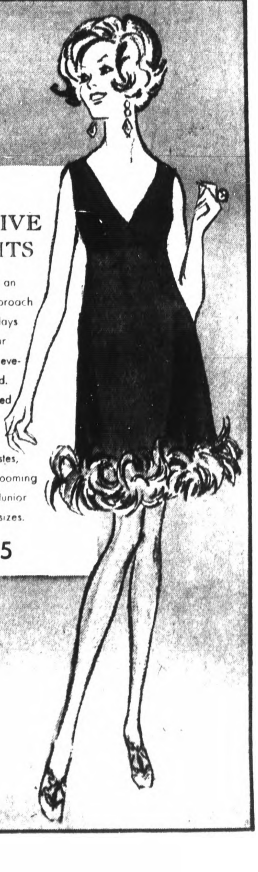

FOR FESTIVE NIGHTS
Dresses for an elegant approach to the holidays and all your glamorous evenings ahead. Pretty shaped silhouettes in white, creamy pastes, and nite blooming blacks. In Junior and missy sizes.
from $25

Choose Conversation Piece to Accent One Special Spot

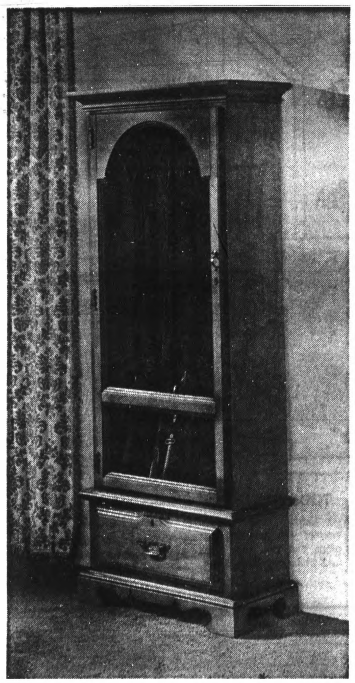

Bassett's new Chimney Corners is Early American furniture that is making history. Of course, usually history is more often concerned with wars and politics, but this is a chapter devoted entirely to the fascinating collection of the guns and trophies. The maple gun cabinet, designed by Leo Jiranek, A.I.D., I.D.S.A., looks —but not feels—like the rustic earlier models. Line available locally.



Christmas goes oriental when a red chinoiserie hall piece comes from Santa. The console cabinet is great for any hard-to-fill place — but for a holiday foyer, what an accent! Delicate chinoiserie is silk-screened, giving the hall piece an antique look. Available also in a classic cherry finish, it's from "Collector's Corner" by Heritage. Line available locally.



Tiny hideaway for jewels or any small object is a veneered chest. This one-drawer chest is of burled elm veneer with a highly decorative figure pattern. In addition to being an unusual and functional room accessory, it could be a discriminating gift, according to The Fine Hardwoods Association. Made by Knob Creek of Morganton.

Why Grow Old?

By Josephine Lowman

"You can put cucumbers, tomatoes and parsley on your face all at once, but you won't gain one extra vitamin that way."

So says Claire Boasi, home economist in food and nutrition and incoming president of the Home Economics Association's New York metropolitan area chapter.

* * *

She continues, "While it is true that the appearance and health of your skin, hair, teeth nails is vitally connected with vitamins C and A, putting vegetables on the outside has nebulous value. Vitamins have to be metabolized inside the body to do any good."

According to Miss Boasi, nothing is more closely related to your appearance than the food you eat—or don't eat. A clear skin, a shining full head of hair, bright eyes and good teeth and nails that spell beauty, are the magic accomplishments of correct vitamin and mineral intake, especially vitamins A and C and calcium and iron.

Dieters or people who are too busy to eat balanced meals take in too little of the essential nutrients, and their general vitality suffers.

Also, recent studies show teenage girls as the least likely to eat property. The tons of pizza and soda and similar items they live on are empty calories. Girls are more apt to diet than boys because they are more figure-conscious. This cuts down even further on real nutrition.

Citrus fruits, tomatoes and fresh green peppers have a very high vitamin C content. Green leafy vegetables are rich in vitamin A, calcium and iron. The dark outer leaves which are often discarded are the richest.

Miss Boasi suggests that for a change of flavor you try the southern favorites, mustard or collard greens.

Milk is also an extremely rich source of calcium. Besides the green vegetables other sources of iron are beef, liver, oysters, eggs yoke, split peas, whole wheat, rolled oats, beets, prunes and raisins.

Creams and lotions are a great help, but we must also feed the complexion from the inside with splendid nutrition.

Bride-Elect Given Parties

Bride-elect Judy Lynne Hoogerhyde is being feted by friends in anticipation of her wedding, Jan. 11, to John C. Peters of Clearfield, Pa.

Michelle Morrow hosted a kitchen shower in her parents' home at Sylvan Lake recently. Out of town guests included Mrs. James Kimmel and Susan Herbert of Kalamazoo Susan Stieler of Wyandotte and Paula Battal of Mount Clemens.

Forest Lake Country Club was the setting for a miscellaneous shower given jointly by Mesdames: Arthur Compton, N. E. Dorocher, M. C. Goodwin and Wilma Dickinson. Out-of-towners attending were Mrs. Audry Harris of Chesiea and Mrs. Richard Furtney of Warren.

* * *

Judy is the daughter of Dr. and Mrs. Peter Hoogerhyde of Chippewa Road.

Nurse Donates

COLORADO SPRINGS, Colo. (AP) — Rose Enoch, a nurse, walked into the offices at the Penrose Hospital here and placed on the desk a penny, a dime, a $10 bill and three pieces of paper. The paper proved to be stock certificates worth $25,000 which Miss Enoch said she wanted to donate toward the hopital's new cancer research building.



Mr. and Mrs. Ernest L. Morris of Novi announce the engagement of their daughter, Sandra Kay, to David Seifferlein. The son of the Clarence Seifferleins of East Detroit is a graduate of Concordia Teachers College, River Forest, Ill. A June 28 wedding is planned.

For the MAN WHO ALMOST Has Everything . . .

It's not too late to order this very personal and unique gift of an initialed tie tack with 9 diamonds, set in 14k gold. Place your order this week. $225

Open Every Evening Until Christmas

CREDIT MAY BE ARRANGED

Connolly's JEWELERS

CORNER OF HURON AND SAGINAW STREETS — DOWNTOWN PONTIAC FE 2-0294

ted's



SHRIMP FRY FAMILY STYLE

"ALL YOU WANT"

STEAMED SHRIMP, served with Drawn Butter, DEEP FRIED SHRIMP, with homemade Snappy sauce. Huge TOSSED SALAD. Choice of POTATOES, Hot HOMEMADE Bread.

EVERY FRIDAY NIGHT 5 to 10 P.M.

ted's

MI 4-7764

Woodward & Square Lake Rd. BLOOMFIELD HILLS and PONTIAC MALL

For Christmas Eve.....

THREE UNUSUAL STOCKINGS and A GLITTERING TREE



Three stocking decorations and a tree come in one pattern. Also available is a pattern for a felt tree skirt. To obtain one or both, send a stamped, self-addressed envelope to Needlework Editor, Dept. E-600, The Pontiac Press, PO Box 9, Pontiac, Mich. 48056. Ask for stocking or tree skirt pattern.

A Fall is for you!



From $49.88

Treat yourself to a whole new you for the holidays. An exclusive Bernard Fall can be worn in so many different ways it's just like magic.

100% Human Hair. Lifetime Guarantee.

Bernard WIG SALON

7 LOCATIONS IN GREATER DETROIT

20350 West 7 Mile, Westland Shopping Center, Macomb Mall

161 West 9 Mile, Livonia Mall, Oakland Mall

Belle Vista Mall

SECURITY AND MICHIGAN BANKARD ACCEPTED

The soft and furry gift she'll love



Who could resist one of these fluffy creatures . . . just waiting to snuggle up to a foot inside.

2.99 to 5.99

Soft-line slip-on with suede uppers and shearling collar in pink, gold or blue suede w/matching collar. Sizes N 6-10, M 5-10.

A big bundle of fluff in green, yellow, pink, red or blue genuine long hair shearling. Sizes M 5-10.

Vinyl moccasin style with soft pile collar in pink, white, bone or blue. Sizes M 6-9, 10.

Open Every Evening 'til 10 P.M.

Alberts

The Pontiac Mall PONTIAC Telegraph at Elizabeth Lake Road

Christmas Hours: Monday thru Friday 'til 9, Sat. 5:30

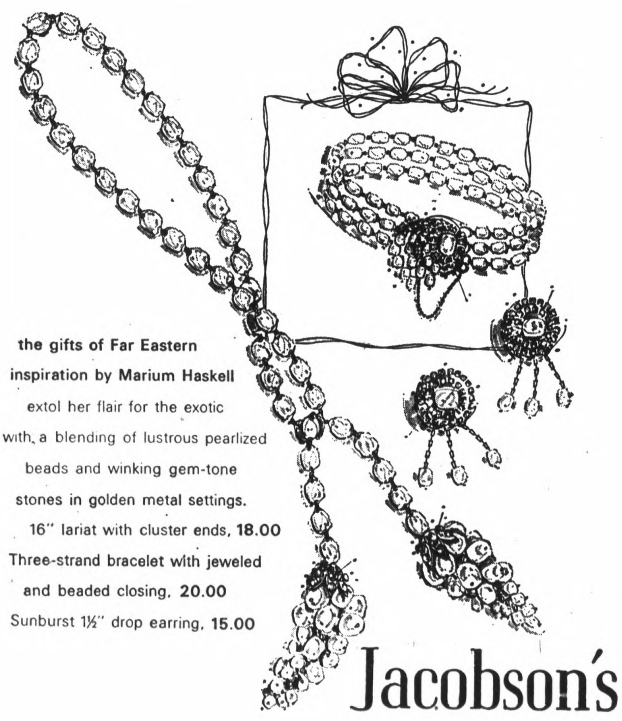

the gifts of Far Eastern inspiration by Marium Haskell extol her flair for the exotic with a blending of lustrous pearlized beads and winking gem-tone stones in golden metal settings.

16" lariat with cluster ends, 18.00

Three-strand bracelet with jeweled and beaded closing, 20.00

Sunburst 1½" drop earring, 15.00

Jacobson's

336 West Maple Birmingham



Victor Holchak (left) takes the role of Captain Horace Vale and Robert Collins as Isidore, a waiter, in the production of "The Magistrate" now playing at Meadow Brook Theatre through Dec. 29.

Special Performance Set by OU Theatre Group

For the second time this season, the Meadow Brook Theatre is offering its unique family plan and an early curtain for the Christmas Eve performance of Arthur Wing Pinero's farce, "The Magistrate", on Dec. 24 at 6:30 p.m.

Families of no more than five immediate members may attend the Christmas Eve performance with the purchase of two full-price tickets.

★ ★ ★

Arthur Wing Pinero's "The Magistrate" is a joyous and innocent farce ideally suited for family holiday entertainment.

The plot revolves around a young widow who marries an older magistrate who believes that she and her son by a former marriage are five years younger than they actually are.

The major plot complications arise as the 19-year-old son, who has been told by his mother that he is only 14, begins to act his true age. Subplots, mistaken identities and displaced justice add to the fun in a period setting of 1885 London.

The Meadow Brook Theatre's Christmas Eve Family Plan will be offered for this 6:30 p.m. performance only. "The Magistrate" will continue through Dec. 29. Tickets are on sale at all Hudson stores.

Vets, Auxiliary to Meet for Meal

A cooperative dinner and holiday party will highlight Saturday's meeting of the Clinton Valley barracks No. 2803, Veteran's of World War I and Auxilliary.

Following the noon dinner in the Davisburg Township Hall, there will be an installation of officers. Arthur Schwartz and Mrs. Margarite Van BoxClaer will provide the music.

Woman Steers Vehicle Corps

WHITE SANDS MISSILE RANGE, N.M. — Sgt. First Class June E. Zentz, Woman's Army Corps, who has spent almost 21 of her 22 years of active military duty in transportation assignments, is one of the few members of the WAC to carry the military occupation specialty of "truckmaster."

★ ★ ★

She supervises about 35 soldiers and civilians, maintains vehicle records, spot-checks dispatch logs, checks maintenance schedules and daily trip tickets and determines the types and quantity of vehicles required each day to provide motor transport support for WSMR activities.

Clean Up Magically

A small magnet is a very handy tool to have in the sewing basket. Keep it there to pick up pins and needles that fall to the floor.

Press Columnist's Expertise Based on Experience

ST. LOUIS — Home sewing is the thing to do and women like to sew in an attractive, informal atmosphere. Eunice Farmer, Inc., Webster Groves a suburb of St. Louis, offers just that kind of atmosphere according to an article in Women's Wear Daily.

Instead of bolt upon bolt of fabric filed haphazardly on counters, bolts are arranged neatly in armoires and cabinets or draped on a fur bench in this home-like setting.

Eunice Farmer knows her business. A syndicated sewing columnist, whose weekly column "Sew Simple" runs in some 100 newspapers throughout the country, Mrs. Farmer has a background of fine arts, design, textiles, color and advertising.

She is invited to attend the New York couture collections twice a year because of her newspaper connections and sees the top American designer collections. Viewing the very latest in design and fabrics gives her many ideas to pass on to her customers.

★ ★ ★

She personally does all of the buying and shops the New York market about six times a year. Many of the fabrics she buys are imports because her customers demand this kind of individuality.

Mrs. Farmer opened a small shop in 1960 where sewing classes are held. Her classes stress custom-type dressmaking and tailoring and the couturier touches and fine finishing of custom-made clothes.

★ ★ ★

In Stepember, 1966, she opened a large shop in Webster Groves, and took a partner, Mrs. Grace Daher, a former teacher.

Today, Mrs. Farmer estimates her inventory at over $75,000. The small sewing school, "Sew Simple School" which she considers to be a very important part of any fabric operation, has grown.

She maintains a staff of seven teachers, with a school enrollment of 350 women. The women attend classes once a week for a 10-week course.

Mrs. Farmer has just opened a bridal consultant service within the shop, headed by a former Montaldo's bridal employe.

The Golden Door Boutique, her third expansion in the last two years, carries a multitude of fine trimmings and fabrics. Current-season designer fabrics, such as a new Trigere fabric at $37 a yard, are among the special gems in the boutique.

Mrs. Farmer feels that the success of her shop is based on personalized service. All seven of her teachers plus her five full-time employes are fashion-conscious and can sew expertly. Consequently they help customers with the little problems that often spell success or failure for creative home sewers.

Sew Simple appears weekly in The Pontiac Press.





OUR PONTIAC MALL STORE IS OPEN TO 10 P.M. EVERY EVENING 'TIL CHRISTMAS

Nixon Talks About Cabinet

WASHINGTON (AP) — Here are brief highlights of how President-elect Nixon described his Cabinet members in announcing their appointments Wednesday night:

William P. Rogers, secretary of state — "His judgment is good. He is cool. He is a superb negotiator. I would put him up against any man in the world today that I have met around the world in my many travels."

Rep. Melvin R. Laird, secretary of defense—"I think he will bring to this position a high degree of intelligence, of coolness under fire, and also have the ability to manage people as well as weapons."

David M. Kennedy, secretary of the treasury—"I found that in this period when Americans are rightly concerned about high taxes and the rising cost of living that he had a good streak of Midwestern conservatism."

John N. Mitchell, attorney general—"I know that he is a strong man, a man who is devoted—as I am, and as I found the American people were in this campaign— to waging an effective war against crime in this country."

Winton M. Blount, postmaster general—"I think we have come to a time in our history when the postal service is so big and when the problem of getting our mail delivered on time has become so acute that we need to bring modern business techniques into the post office service."

Alaska Gov. Walter J. Hickel, secretary of interior—"He has a special quality that I found in the man that I think you will see as he serves in office."

Clifford M. Hardin, secretary of agriculture—"I am convinced that American farmers and agriculture will have an eloquent spokesman."

Maurice H. Stans, secretary of commerce—"He has been deeply concerned about the problems of cities, and I think that he has some exciting plans to mobilize the business community in the solution of those problems . . ."

George P. Shultz, secretary of labor—"He has demonstrated in his mediation capacities that he can gain the confidence of both labor and business."

California Lt. Gov. Robert H. Finch, secretary of health, education and welfare — "He is a man of creativity. He will not simply come up with the automatic solution of adding billions to programs that have failed, but he will not stop here and say that nothing can be done."

Michigan Gov. George Romney, secretary of housing and urban development — "He is a man who has a tremendous missionary zeal about the need to do something about the problems of our cities . . ."

Massachusetts Gov. John A. Volpe, secretary of transportation—"This department needs a man who will not only build highways but will think about the necessity for better transportation for our railroads and air traffic control."

Letter Coaxes Decoy Thief

ST. HELENS, Ore. (AP) — This classified ad appeared in Thursday's edition of the weekly St. Helens Sentinel-Mist-Chronicle:

* * *

"To the person or persons who stole my duck and goose decoys last weekend: They were yours to use any time you asked. You thought it took courage to steal them. If you would like to know what real courage is, bring them back. Be assured you will be the first person I will loan them to."

* * *

The ad was signed by Bill Nelson of Deer Island.

Budget Clears State Board

$58 Million Asked for Community Colleges

LANSING (UPI) — The State Board of Education Wednesday adopted a proposed $58.9-million community colleges budget for fiscal 1969-70.

It includes $35,098,030 for operating purposes and $23,851,943 for capital improvements.

* * *

Gov. George Romney had recommended a budget of $29,231,500 for operating the schools but made no recommendation for capital outlay.

The operating plan includes $2 million for implementing new programs. Community colleges in the state anticipate beginning 118 new programs next year, the board was told.

FOR MASTER PLANS

A request of $300,000 in the capital-outlay portion would be allocated to the 25 colleges without "adequate campus master plans," according to Dr. Ira Polley, superintendent of public instruction. The board asked that $5.3 million be allocated to 11 projects under construction.

The budget now goes to the governor's office for scrutiny, then on to the Legislature — the only body that can appropriate the funds.

* * *

Polley said the major differences between the board's budget and Romney's figure lie in additional enrollment, rising costs of operations and salary increases. He said these were not adequately provided for in the governor's budget.

News Yesterday of State Officials

By the Associated Press

THE GOVERNOR

Told members of the newly formed State Crime Commission that organized crime "has made startling, insidious inroads into the lives of each and every one of us."

Was named to head the Department of Housing and Urban Development in the cabinet of President-elect Nixon.

THE STATE BOARD OF EDUCATION

Decided to ask the Legislature for more than $31.06 million to operate Michigan's community colleges during the next fiscal year.

Vito Giacalone Gets Concurrent 90-Day Sentence

DETROIT (AP) — Reputed Detroit Mafia leader Vito Giacalone was handed another 90-day prison sentence Wednesday — but the new action won't add a day to his earlier sentence of four years and nine months to five years.

Wayne County Circuit Judge Nathan J. Kaufman handed down the concurrent sentence and described the law which sets the 90-day maximum as "asinine."

The new sentence is for failing to take a personal collection of pistols to police for a safety inspection. The earlier prison term—meted out last month—was for possession of a blackjack.

* * *

Kaufman said he had to consider the law asinine if it provides a five-year maximum for possession of a blackjack and a 90-day term for ownership of "six dangerous weapons."

The weapons—five pistols and a 10-inch, 30-caliber gun—were discovered by nine policemen who searched Giacalone's Grosse Pointe home last May.

In a related development, a gun dealer in Warren was indicted on 77 counts of failure to keep proper records of sales.

* * *

Two weapons which Charles F. Rice said he sold to men in Ohio were among those weapons turned up in the May search at Giacalone's home, according to the indictment by a special federal grand jury.

* * *

The two weapons are a single-shot 22-caliber Derringer and the 30-caliber Enforcer.

$10,000 BOND

Rice was arraigned Wednesday in U.S. District Court and released on $10,000 bond. He faces a maximum penalty of $2,000 fine and five years in prison on each count of the indictment.

According to the indictment, in at least eight gun sales the buyers were falsely listed as other gun stores, and in the others, the weapons were reportedly sold to men in Ohio. Most of the weapons covered in the indictment were handguns.

London's Westminster Abbey was founded in 1065 by Edward the Confessor.

WKC ... Your Store for Gifts for The Home!

GIFT IDEAS From WKC'S LOWER LEVEL FURNITURE DEPT.!

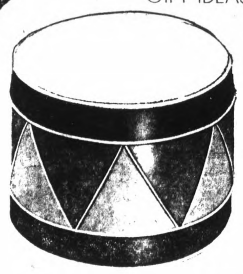

A Big Variety of 'BABCOCK-PHILLIPS'

HASSOCKS $4.88 and up

• Choose from a big selection of gift hassocks here at WKC • Rounds, Oblongs, Squares and other styles plus assorted colors • No Money Down — 90 Days Same as Cash —

BABCOCK PHILLIPS — AMERICA'S FINEST



The old time favorite that's the "in" favorite today!

SAVE $5 On The 'OLD FAVORITE'

GRANNY ROCKERS $19.95

• Regular $24.95 — big, Sturdy Maple Rockers are made to last • Tall ladder back style • Double braced • Contoured arms • Hand Woven fiber seats, roomy 20½ x 16-inches.

108 N. Saginaw FE 3-7114

WKC

OPEN 9:30 am to 9 pm Daily 'til Christmas

PARK FREE in WKC'S Lot at Rear of Store or 1-Hr. in Downtown Parking Mall

For A Big Gift... Choose From The Biggest Selection

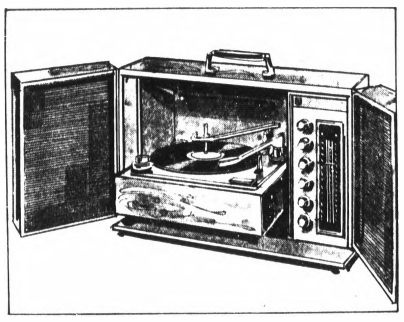

Magnavox

AT FACTORY-TO-YOU PRICES

"STEREO INTERLUDE"

For the full beauty of stereo music — Magnavox stereo radio-phonograph, with detachable wing-type speakers. Features no-drift FM AM powerful solid state radio, automatic 400 turntable. 299.90

PORTABLE COLOR TV

"The Townsman", trim, ruggedly-built Color TV features a BIG 117 sq. inch screen, brilliant color tube, color purifier, automatic picture, sound stabilizer and dipole antenna. Lightweight! 319.90

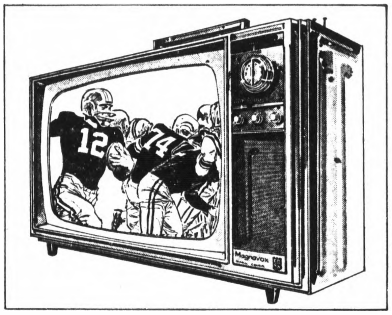

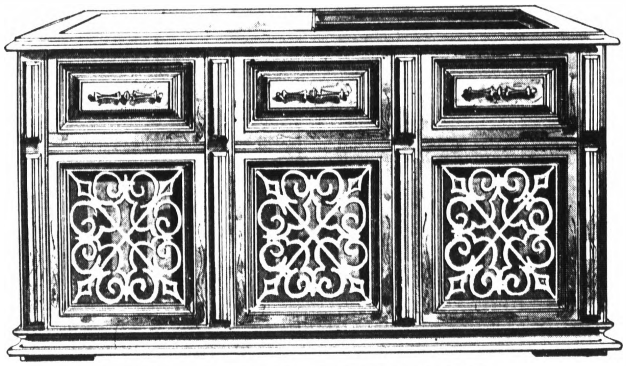



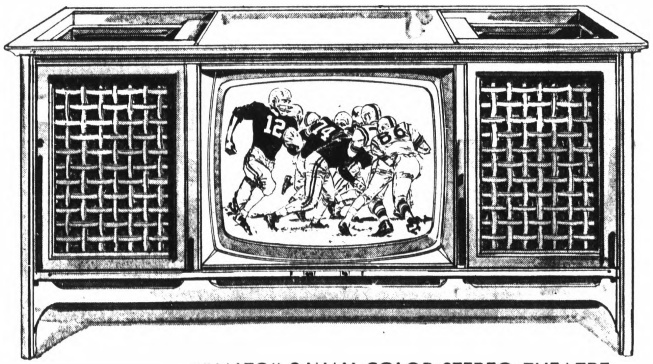

"THE TAMPICO" ASTRO-SONIC RADIO-PHONO

Magnavox's stereo of tomorrow for today's big sounds! Equipped with Astro-sonic electronics for jet age impact. No drift, stereo FM-AM radio, micromatic record player and 4 speakers (two 1000-cycle horns and two 15" bass woofers). In Classic Pecan 398.50

"RIALTO" 3-WAY COLOR STEREO THEATRE

Instant automatic color for bright, perfectly-tuned pictures. Contemporary model with a big 295 sq. inch screen. Solid state stereo FM-AM radio. With exclusive micromatic record player, diamond stylus. Four speakers. In warm walnut finish 798.50

Also available in four other styles.

OPEN EVENINGS 'TIL 9:30

GRINNELL'S

A DIVISION OF AMERICAN MUSIC STORES INC.

OPEN SUNDAY 12 to 6

GRINNELL'S, Telegraph at Elizabeth Lake Rd., 682-0422 — Charge Accounts, 4-Pay Plan (90 days same as cash), Christmas Layaway or Budget Terms

SANTA CLAUS Is Waiting For You

in his Gingerbread House. He has candy for the Children . . . His Hours are 12 to 6 P.M. Daily and 12 to 9 P.M. Friday.



TEL-HURON SHOPPING CENTER

WILL BE OPENED FOR YOUR SHOPPING CONVENIENCE EVERY NIGHT 'TIL 9 UNTIL CHRISTMAS



SKIERS' SPECIALS

Michigan Bankards Honored
Charge Accounts Invited

Security Bank Credit Cards Honored
Mail & Phone Orders

Buy a Ski Package and Save!



A & T "FIREBIRD" SKIS
- One of the finest imports
- 28-piece laminated
- 5-coat lustrous finish
- Inlaid plastic top edges
- Interlocking steel edges
- Poly-micro racing base

MATTERHORN BOOTS
- 5-Buckle boot made by Henke

A & T POLES
- Tapered aluminum shaft, molded grip
- Leather strap
- Guaranteed plastic ring

CUBCO BINDING
- Installed to fit boot

Reg. 94.25 . . . NOW 69.95

PERSENICO Metal Skis
Complete with deluxe Caber bindings. Including poles and safety straps.
$100.00

HART MERCURY SKIS
- Patented edge design—no strips or segments to come loose
- Tough plastic charcoal grey top
- Non-waxing base
- One year guarantee against breakage

MATTERHORN BOOTS
- 5-Buckle boot made by Henke

A & T POLES
- Tapered aluminum shaft, molded grip
- Guaranteed plastic ring
- Leather strap

CUBCO BINDING
- Installed to fit boot

Reg. 163.80 Value, NOW 139.95

HARDWOOD TOBOGGANS
Finest quality, American made
6-ft. . . . 21.99 8-ft. . . . 27.99

PONTIAC
Tel-Huron Center
21 S. Telegraph
FE 5-2282
Open Nitely 'til 9

DOWNTOWN
1136 Brisville
WO 3-5050
Open Mon. Thru Fri. 8:30

SPORT Griswold GOODS

BIRMINGHAM
200 Hamilton Row
MI 6-0976
Open Mon. Thru Fri.

LIVONIA
Wonderland Center
Plymouth & Middlebelt
GA 7-5366
Open Nightly 'til 9

The RB Shops

LAST 3 DAYS
SEMI-ANNUAL
R B Hosiery

Sale!

Reg. $1.00 pr. **Seamless sheers and dura mesh.** Discreet, Tropical, Moontide, Midnight, Coffee. Proportioned lengths. Sizes 9 to 11.
3 pairs $2.65

Reg. $1.20 pr. **Cantrece and Agilon stretch.** Tropical, Discreet, Taupetone, Coffee, Bark. Proportioned lengths. Sizes 8½ to 11½.
3 pairs $3.10

Reg. $2.00 pr. **Mesh Panty Hose.** Discreet, Taupetone, Tropical, S, M, M-Tall, Tall.
2 pairs $3.70

RB's 3 CHARGE SERVICES
. . . can make your Christmas shopping so much easier. Our own Extended Charge Account Plan . . . our new Michigan Bankard and Security Chargecard services.

TEL-HURON SHOPPING CENTER

• ROYAL OAK, 314 W. 4th • FERNDALE, 220 W. 9 MILE • BIRMINGHAM, 142 W. MAPLE • PONTIAC, TEL-HURON • ROCHESTER NORTH MILL PLAZA

CAMERA MART COMPARED PRICES WITH 10 LEADING STORES AND FOUND IT TO BE LOWER OR EQUAL — COME IN AND SAVE

DELUXE-ZCF
7 X 35 Binoculars



Christmas Present Priced **$15.87** with case

PROMASTER DUAL-8-MOVIE PROJECTOR



With ZOOM Lens

Variable Speeds Forward! Reverse! Still! Christmas Present Priced $117.87
Only
NO MONEY DOWN

THE CAMERA THAT DOESN'T QUIT

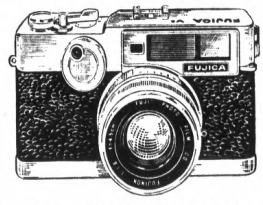

New **FUJICA V-2** takes pictures in light so low other cameras require flash.

Fast 1.8 Lens Shutter Speeds Up To 1/500th — Built-In Self Timer, Automatic Electric Eye Is Ultra Sensitive.

Christmas Present Priced **67.87** With Case

AIREQUIPT-PRO
REMOTE CONTROL Forward Reverse and Focusing
$57.87 Charge It

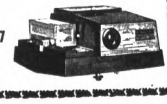

THE CAMERA MART
Tel-Huron Shopping Center
55 S. Telegraph FE 4-9567

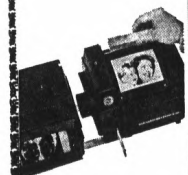

PhotoMate II creates the lightroom print.

The most exciting new development in photography today.

Ideal for hobbyists, beginners or as an accessory to the professional darkroom.

- No darkroom needed.
- Creates sharp black and white prints up to 5" x 7" in a room with ordinary light.
- Completely dry—no liquids or chemicals.
- Takes 35mm, instant loading and other size color and black and white negatives.
- Makes instant dry contact prints or enlargements.
- Just 5 easy steps in one minute.
- Price? Pennies per print.

ONLY **$39.95**

KRESGE'S

MONDAY THRU SATURDAY
SUNDAY 12-5 PM

TEL-HURON SHOPPING CENTER



Super Hard Coating
7-Pc. Set Teflon® ALUMINUM WARE

$10.88

1- and 2-qt. covered sauce pans, 10" fry pan
5 qt. Dutch oven

®DuPont Trademark



Big Boy
WEIGHT WATCHER SPECIAL

Hearty enough to satisfy MAN-SIZE appetites without waistline worries! High in protein goodness and flavor . . . low, low, low in calories! BIG BOY'S juicy, sizzling Brawny Lad beefsteak with a deliciously refreshing salad of cottage cheese and pineapple . . . tomato slice and two Rye-Krisp!

ELIAS BROTHERS BIG BOY
20 S. Telegraph Across from Tel-Huron
Silver Lake Rd. and Dixie Highway

Give him
ESQUIRE SOCKS®
"THE SMARTEST THING ON TWO FEET"



All socks are supposed to stay up. Esquire's Slip-Not "93" Ban-lon socks are guaranteed to stay up — and they really do. And when you consider the price, $2.00 and less per pair — you might as well give him a whole wardrobe of socks. Choose from anklets, mid-calf and over-the-calf styles in a variety of colors. And be comforted. Even if he can't saty up — at least his socks will!

Give him OSMUN'S for Christmas.

Our newest store in the Tel-Twelve Mall (Telegraph & 12 Mile) Open Every Night 'Til 9 . . . Phone 358-0406 ■ Tech Plaza Center (12 Mile & Van Dyke) Open Every Night 'Til 9 ■ Downtown Pontiac Open Every Night 'Til 9 ■ Tel Huron Center in Pontiac Open Every Night 'Til 9 ■ Use Osmun's Chargecard, Security, Michigan or Midwest Bankards.



PRETTY NYLON TRICOT GOWNS AT GREAT SAVINGS

3.17

Lace and ribbon trimmed gowns with sheer overlays that make wonderful gifts. Pastel colors in S-M-L.

Winkelman's
TEL HURON PONTIAC MALL
Shop Every Night Until 9



For the
COWBOYS and INDIANS
Both Boys and Girls

Here they are! Just the thing for the rough and ready kids at your house. Choose from Cow Girls-Boys, and Indian Girls and Boys. With pull over shirts and boxer pants and skirts for the girls. The cow outfits come in red and black. In sizes 3 through 7.

$5.99

TEL-HURON — FE 5-9955
CHILDRENS Shop
Use Your Security Charge or Michigan Bankard
Open Evenings 'til 9 P.M.

ANNOUNCING!!

A New Service!! Custom Made Draperies and Slipcovers. Hundreds of Samples to Choose From. Excellent Workmanship and Service.

Reasonable Prices

Call for Appointments



'Monkey Disease' Still Puzzles Science

ATLANTA (UPI)—The lethal "green monkey disease" that killed seven persons in Germany last year has yielded some of its secrets, but it still is a mysterious malady that medical scientists at the National Communicable Disease Center wished they knew more about.

When the disease first struck German laboratory workers in September 1967, it touched off a massive probe by medical sleuths in that country, Great Britain and the United States.

Thirty persons who handled the disected tissues of the green monkeys shipped from Uganda, Africa, were felled by the illness. All except one were lab workers or animal handlers in German laboratories in Frankfurt and Marburg. The other victim was a lab employe in Yugoslavia.

The NCDC sent investigators to Germany, and Great Britain also joined in the search for the cause of the disease. Shipments of the green monkeys, used extensively in the cultivation of polio and other vaccines, were halted.

COMPLAINED OF FEVER

The investigators found that the disease struck seven to 10 days after exposure. Victims complained of fever, general aches and pains, nausea and diarrhea. Some had rashes and internal hemorrhages, and death resulted from extensive damage to the liver and kidneys.

* * *

After several months of intensive inquiry, the investigators came up with part of the answer. The culprit was a bullet-shaped virus, they said, similar morphologically to the rabies virus. They took pictures of it. A scientific paper describing the virus and how it was found was prepared by Robert E. Kissling, Roslyn Q. Robinson, Frederick A. Murphy and Sylvia G. Whitfield of the NCDC Virology Section. The paper was printed in the May 24 issue of the magazine Science.

* * *

Kissling and Robinson are continuing their studies of the virus. Although they feel certain that the causative agent has been found and pinpointed, the origin of the disease still is not known.

A special structure is being built at the huge NCDC complex in northeast Atlanta where scientists will seek answers to the questions of where and how the disease starts, whether it affects only monkeys in one area of Africa and whether monkeys get the virus from another source.

UNANSWERED QUESTION

Another major unanswered question is whether the outbreak of the illness among lab workers in 1967 was a medical "fluke" unlikely ever to happen again, or whether a new virus enemy of many has made its initial entry.

"We have some evidence of its origin but would be a little premature to talk about it now," said Kissling.

* * *

Both Kissling and Robinson agreed that an effective vaccine gainst the virus probably could be prepared. "But before we go into that phase, we want to know whether this disease is likely to pop up again or whether its occurrence is rare," Robinson said.



Want to Save Money?
BUY NOW FOR SPRING INSTALLATION!



Sun Control ALUMINUM SIDING and TRIM
Sun Control Siding and Trim is your best buy . . . Come in, let us show you the difference.
as low as $4.29 per mo.

NOTHING DOWN—PAY NOTHING 'TIL SPRING

Aluminum Miracle Finish WINDOWS and DOORS
ALL SIZES except picture window
Other Alum. WINDOWS $11 ea. — Min. 5 — Per Installation



FOLDING ALUMINUM AWNINGS from $19.95



Sunsura as little as FUN ROOMS $1.99 per week



PORCH AWNINGS from $58

Sun Control HOME IMPROVEMENT CENTER
Phone FE 5-9452
26400 W. 8 Mile Road
1½ Miles West of Telegraph Rd.
East Side PR. 1-8810 | Pontiac FE. 5-9452 | Downriver AV. 5-3595
Birmingham-Southfield Royal Oak EL. 7-2700 | Toledo 831-4808 | Petoskey 347-8462
OPEN MON. thru FRI. 9-8 P.M. SAT. 9-6 P.M.

ON SALE ONE WEEK ONLY HURRY!

Pre-Holiday DISCOUNT Sale

OPEN 'TIL 9



CONTEMPORARY SLIMLINE SPECIALS -YOUR CHOICE-

SOFA OR MR & MRS. CHAIRS $99

-NO MONEY DOWN-



F-O-A-M MATTRESS OR BOX SPRINGS $29.88

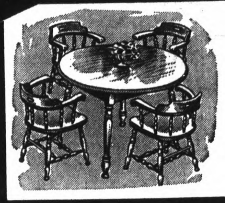

5 Pc. Early American Dinettes $99



TABLES OUT THEY GO! YOUR CHOICE $5.88

1 WHOLE HOUSEFUL OF FURNITURE
NO MONEY DOWN
HURRY!
$7.77 a week

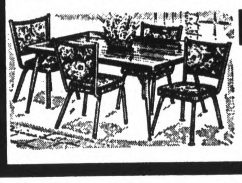

5-PIECE FORMICA DINETTE $39

INSTANT CREDIT-JUST ASK FOR WHAT YOU WANT



DOUBLE DRESSER, MIRROR, CHEST, BOOKCASE BED

4-PIECE MODERN BEDROOM!! 89.95

KAY FURNITURE

37 GLENWOOD AT PERRY
Next to Kmart in the Glenwood Plaza
Open Monday thru Saturday 'til 9

Carpet Center guarantees installation in time for Christmas!

HOLIDAY CARPET SALE!



NOW! SEE ALL THE NEWEST COLORS AND STYLES—FOR LESS!

JUST NAME ANY STYLE and we can show it to you in from 10 to 40 different colors and textures. And with over 5000 rolls in stock, you can be assured of installation in time for the holidays, too. So why choose from a handful of colors when you can choose from thousands? Why wait weeks or months for delivery when Carpet Center guarantees installation in time for Christmas? Why shop anywhere—except CARPET CENTER?

OPEN DAILY 9 TO 9 Sunday 11 to 6

"KODEL" SHAG
NEW! The "casual" look of ifit's genuine Kodel polyester pile will retain its newness for years. FIRST QUALITY!
7.93 Sq. Yd.
41 Colors

RANDOM-CARVED HI-LO
Loomed from crush-resistant nylon pile in a wide choice of decorator colors. A rare value. FIRST QUALITY!
3.68 Sq. Yd.
Very Special!

SPACE-DYED TWEED
Loomed from deeply-tufted continuous filament nylon pile. Choose from 7 color combinations. FIRST QUALITY!
3.59 Sq. Yd.

POLYESTER CARVED
Stunning scroll pattern will make any room look bigger, more elegant! The long-wearing polyester pile will give you years of care-free service. 13 new colors. FIRST QUALITY!
5.86 Sq. Yd.

TWEED ACRYLIC
Extra-heavy tweed effect! This super-durable acrylic pile will always look new — sheds stains and soil. Choose from 9 colors. FIRST QUALITY!
5.47 Sq. Yd.

NYLON PLUSH
Here's proof that the look of luxury needn't be expensive! This special kind of "beauty glow" nylon pile comes in 22 radiant colors. FIRST QUALITY!
3.64 Sq. Yd.

CRUSH-PROOF TEXTURE
Rugged continuous filament nylon pile in a densely tufted "nubby" texture. 16 colors. FIRST QUALITY!
4.59 Sq. Yd.

STAIN RESISTANT KITCHEN CARPET
Loomed from a special new type of continuous filament nylon pile to resist every type of stain and spill. Many colors. FIRST QUALITY!
6.79 Sq. Yd.

NYLON TWIST
Defies soil, stains, matting and crushing. If you want the kind of carpeting that's both beautiful and durable—this is IT! FIRST QUALITY!
5.86 Sq. Yd.

HEAVY "KODEL" TIP-SHEARED
20 COLORS! See this beautiful tri-level tip-sheared Kodel polyester pile today! Resists staining, soiling, fading. FIRST QUALITY!
6.88 Sq. Yd.

TWEED NYLON
Commercial-type nylon pile that's specially designed for rooms that get lots of hard wear. You can't buy tougher carpeting. Many colors. FIRST QUALITY!
4.74 Sq. Yd.

NO MONEY DOWN
3 YEARS TO PAY

SPECIAL! NYLON CARVED
Loomed from densely tufted continuous filament nylon pile, in a classic sculptured effect. 12 colors. FIRST QUALITY!
4.73 Sq. Yd.

CARPET CENTER
3127 WEST HURON ROAD
ONE MILE WEST OF TELEGRAPH

CALL FOR SHOP-AT-HOME SERVICE!
Avoid the heavy holiday traffic! We will gladly bring a CARLOAD of samples to your home for selection. No obligation!
CALL: 682-5505
Toll Calls Call Collect

OPEN SUNDAY 12 to 4

CHECK PARK JEWELERS LOW PRICES BEFORE YOU BUY!

OPEN EVENINGS 'TIL 9 P.M.

WHY PAY THE FULL PRICE ON YOUR CHRISTMAS GIFTS! SAVE UP TO 50% AND MORE!

CHOOSE YOUR NEW CHRISTMAS WATCH

from These Names

SAVE! SAVE! SAVE!

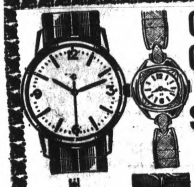

LADIES' BENRUS 2 DIAMONDS, Reg. $71.50	$47.47
LADIES' GRUEN Reg. $59.50	$39.39
LADIES' ELGIN Reg. $39.50	$27.27
LADIES' WALTHAM Reg. $29.95	$19.19
LADIES' BENRUS Reg. $39.95	$27.27
LADIES' ELGIN Reg. $71.50	$47.47
LADIES' GRUEN Reg. $29.95	$19.19
LADIES' ELGIN Reg. $59.50	$39.39
LADIES' TIMEX Reg. $12.95	$9.99
GENTS' WALTHAM Reg. $71.50	$47.47
GENTS' BELFORTE Electric, Reg. $49.95	$31.50
GENTS' GRUEN Calendar, Reg. $59.50	$37.37
GENTS' BENRUS Reg. $39.95	$27.27
GENTS' PEUGEOT Reg. $29.50	$15.15
GENTS' SPORTSMAN By Elgin, Reg. $24.95	$17.17
GENTS' BENRUS Reg. $99.50	$69.50
GENTS' ELGIN Shock Resistant Reg. $39.50	$27.27

Why Deny Her DIAMONDS This Christmas

At These Low Discount Prices—Easy Credit Terms

Every Conceivable Style in These Price Groups UP TO 50% to 75% Off

Reg. $45	now $ 27
Reg. $75	now $ 39
Reg. $115	now $ 65
Reg. $175	now $ 85
Reg. $225	now $125
Reg. $275	now $150
Reg. $325	now $175

ONE CARAT Total Weight Diamond. Set Reg. $695 ..... $349.95

PROCTOR-SILEX 4-SLICE TOASTER

- Color Guide
- Perfect Toast Every Time
- Guaranteed

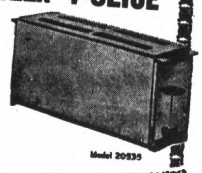

ONLY $16.88

Over Counter Replacement

Model 20535

PORTABLE HAIR DRYER

- Large Hood
- Controls
- Lightweight
- Portable Storage Cord
- Guaranteed



ONLY $19.88

HD58

Osterizer LIQUEFIER-BLENDER

THE BLENDER WITH A BRAIN!

NEW 10-SPEED PUSH-BUTTON CYCLOMATIC IMPERIAL

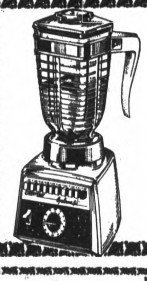

$59.95

General Electric SKILLET

- Complete with control cordset and new high-dome lid.



ONLY $17.88

MODEL C126

PROCTOR-SILEX TOASTER

Model 20228

- Automatic
- Color Control
- Guaranteed



ONLY $9.88 Over Counter Replacement

ELECTRIC KNIFE

Only $10.88



A Perfect Gift for Christmas

AIRWAY LUGGAGE

- Tough
- Rough
- Light-weight
- 5 Year Guarantee



All Sizes Available

EASY CREDIT

Steam & Dry Iron

Model F80



ONLY $10.88

LADY BUXTON

From $4.95



LORD BUXTON Organizer Billboard

ONLY $5.95

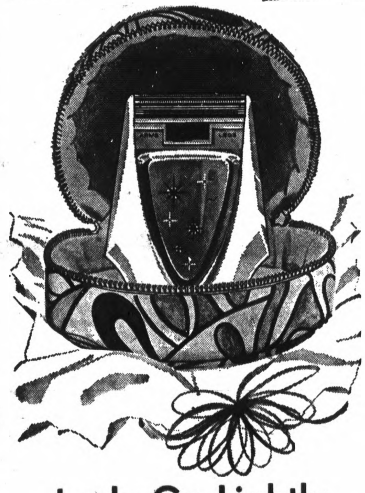

Lady-Go-Lightly

ELECTRIC SHAVER

by Remington

- Full size shaving heads
- New guard combs adjust for legs and underarms
- On/off switch • Built-in light

$14.88

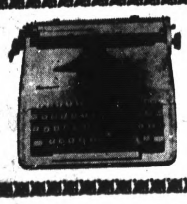

REMINGTON *Lightweight* PORTABLE TYPEWRITER

CHECK OUR LOW PRICE!

FM/AM RADIO

Model T2280

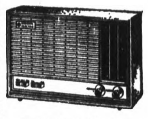

- Solid State Circuitry
- Vertical Slide Rule Dialing
- Switchable AFC for Drift Free FM

ONLY $24.88

CLOCK RADIO

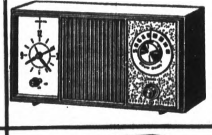

- Lighted Dial
- 4" Speaker
- Direct Dialing

Model C1479

ONLY $16.88



Model C1470 — Bell white

CLOCK RADIO

- 5 Tubes
- Wake Up to Music
- Wake Up to Alarm
- Lighted Dial

ONLY $19.88



FINEST FM/AM CLOCK RADIO

- All Wood
- Snooze-Alarm Lighted Dial
- Wake Up to Music or Alarm
- Model C1550
- Guaranteed

$59.95

AUTOMATIC PORTABLE PHONOGRAPH

- Convenient to Carry
- Plays All Size Records
- Automatic
- Includes 45 Spindle
- Guaranteed



ONLY $39.95



SPECIAL CAN OPENER KNIFE SHARPENER (EG-19)

Makes a great gift Works in seconds Compact

$13.95

SAVINGS ON FINER RINGS

Finest Selection— Many Smart Styles—

SOLID GOLD GIFT RINGS



Ladies' BIRTHSTONES

Take Your Choice at a Sensational Low Price ½ OFF REG. PRICE

MEN'S FRATERNAL and BIRTHSTONES

½ OFF REG. PRICE



- USE on the Rugs
- USE on the Furniture
- USE on the Floor
- USE in the Office
- USE in the Car

PORTABLE CLEANER ONLY $29.95

PARK JEWELERS

(HOUSE OF DISCOUNTS)

1 N. SAGINAW ST. CORNER PIKE ST.

ONE NORTH Saginaw St. FE 4-1889

Free Parking Across Street

TV Smells Status Quo's Sweet Success

(EDITOR'S NOTE — The players may exit right or leave left, but things otherwise stay pretty much the same in television series programming. It is very seldom, particularly in a successful show, that producers make any real changes in a continuing series.)

By CYNTHIA LOWRY
AP Television-Radio Writer

NEW YORK — The first law of television consists of the admonition: If you've got something good going for you, don't fool around trying to change it.

As it works out in the wonderful world of television series, this often results in an almost slavish dedication to formula shows. Few programs that move easily from one season to another are likely to undergo summer revision. Lucille Ball, for instance, has been playing the same character, with minor cosmetic changes, for the last 17 years.

* * *

Necessity sometimes forces a change in a successful show, but generally when major revisions are undertaken it is likely to be a last-ditch effort to pump new life into an expiring endeavor.

With the death of Bea Benaderet in the early fall, the producers of "Petticoat Junction" immediately cast June Lockhart in the role of a woman physician. The series needed a strong, maternal figure in the character mix to give the program substance.

NO REPLACEMENT

When Pernell Roberts, originally one of the three Cartwright brothers of "Bonanza," quit the series several seasons back, the producer was worried about the effect on the show's ratings. Several plans for replacements were considered—the arrival of a long-lost British Cartwright cousin, for one—but it turned out that the departure of son Adam affected the show's popularity not one whit. No replacement was made.

* * *

Although Jim Drury of "The Virginian" just rides on and on, his home base, Shiloh Ranch, has gone through all sorts of upheavals. First there was Lee J. Cobb as the ranch owner. Then, when Cobb retreaetd from TV, Charles Bickford took over and brought a family along. With Bickford's death, John McIntire and his wife, Jeannette Nolan, arrived with a couple of young 'uns to carry occasional story lines.

* * *

McIntire, incidentally, is a veteran in this sort of emergency casting. He also stepped in as wagonmaster when Ward Bond died in midseason during "Wagon Train's" latter days.

One of the most interesting and novel readjustments of a television series is working with enormous success this season. With the determination of Andy Griffith to quit weekly television for other entertainment areas, it seemed that one of the TV's top-rated shows was doomed.

MAYBERRY SOLUTION

The solution has been to turn "The Andy Griffith Show" into "Mayberry, R. F. D.," keep most of the familiar characters around in the same environment, and cast a couple of new people in the basic roles occupied by Andy and his TV son, Ronnie Howard.

* * *

Ken Berry now is securely established as Sam Jones, widower and good guy, with a young son. Very shrewdly, too, during this transition period, Griffith makes frequent appearances on the show and is mentioned frequently. But it's sure working: The show turns up weekly in the Nielsen top 10.

* * *

On the other side of the same coin is the noodling around that has been done on "Mannix," a private eye series that wound up its first season without exactly a strong public mandate for renewal.

* * *

The big gimmick of the show originally had been to put Mike Connors, in the title role, into a big, computerized private investigation agency, where he was to operate as an individualist who worked by instinct rather than machine. Some of the conflict was to grow from the tension between Mannix and his boss, played by Joseph Campanella. But Mannix beat the machine each time out.

BETTER ON PAPER

This concept looked better on paper and sounded more exciting at story conferences that it did in the finished product.

* * *

And the ratings for the Saturday night show were, to say the least, on that dangerous borderline between cancellation and renewal.

* * *

The producers, with nothing to lose, junked the old format and this season Mannix is a private eye like most private eyes of the past 20 TV seasons—a lone operator. This time, however, his girl Friday—that's mandatory in the classic form—is a very pretty Negro actress, Gail Fisher. Miss Fisher doesn't really have very much to do, but she is very photogenic and is a good publicity angle.

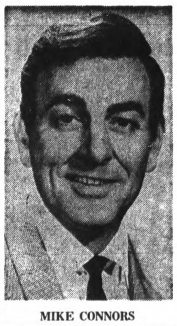

MIKE CONNORS



GAIL FISHER

B.F.Goodrich
we made a Special Purchase on MOTOROLA COLOR TV
we're passing the savings on to you
only $399.95

CU622C (694-0786)
OTHER MODELS AVAILABLE AT DOLLAR SAVING PRICES
WHILE THEY LAST!
• All 82 channel UHF-VHF reception
• 20" Picture (227 sq. in.) measured diagonally
• Smart, contemporary cabinet designs
NO MONEY DOWN...low monthly payments
B.F.Goodrich
OPEN: MON.-THURS. 8-5, FRIDAY 8-7, SATURDAY 8-1
60 South Telegraph PONTIAC FE 2-0121
Opposite Tel-Huron

(Advertisement) (Advertisement)
The Association of the Iranian Carpetweavers—AIC of Iran
Presents a Public Auction of Handwoven Oriental and
PERSIAN RUGS
Over 100 Pieces—All new rugs—in All Sizes
Included are Imperial Crown Kermans, Royal Crown Sarduks, Imperial Crown Kashans, Royal Palace Quoms, Palace Varamin, Imperial Princess Bokharas—Also, Hunting Carpets, Vase and Garden of Flowers Carpets, Prayer Rugs, etc. The practice of clipping wool from the sheep with hand shears is still in force. The wool is then washed several times until it is thoroughly clean and free of lanolin. The carding of the wool is done on a bow string and then spun on primitive spinning wheels. The wool is then dyed in large vats and strung out in the sun to dry, then the weaving starts. Under the patronage and direct sponsorship of the AIC, Association of Iran, this superb collection is for exposition in order to familiarize the Americans with the outstanding and luxurious exhibition pieces of Persian and Oriental rugs. Also the collection is to be auctioned in order to promote market in North America.
Among many other rugs, the collection also includes collector's items consisting of some very unique and rare pieces of Persian rugs.
You are cordially invited to view this exciting exhibition to appreciate the intricate craftsmanship apparent in these Persian rugs.
We are instructed immediately after the termination of the exhibition to sell these beautiful pieces individually by
PUBLIC AUCTION
SATURDAY, DEC. 14 AT 11:30 A.M.
STATLER-HILTON HOTEL
Washington Blvd. and Park Ave., Detroit, Mich.
FREE EXHIBITION AT THE STATLER-HILTON HOTEL
—FRIDAY, Dec. 13th From 3:30 P.M. to 11 P.M.
—SATURDAY, Dec. 14th From 9 A.M. to 11:30 A.M.
AUCTION STARTS Saturday at 11:30 A.M.
PLEASE NOTE: Our expert and lecturer on Persian Rugs, from Iran, will be in attendance at the exhibition and at the time of the auction sale.
ORIENTAL AUCTIONEERS Licensed and Bonded Auctioneers of Detroit
Telephone: WO 1-5809 Terms: Cash or Check

Breakfast With Santa

BREAKFAST With SANTA CLAUS
SAT., Dec. 7th thru SAT., Dec. 21st
at
ted's
Bloomfield Hills
A full breakfast for the whole family.
A favor for each child from Santa
SATURDAY MORNINGS
9:00 a.m. thru 10:30 a.m.
$1.35 per Person
Call MI 4-7764 for Reservations
ted's in Bloomfield Hills
WOODWARD AT SQUARE LAKE RD.

AMERICA'S LARGEST FAMILY CLOTHING CHAIN
EST. 1940 Robert Hall OPEN 9:30 TIL 9:30

For holiday travels or town...
OUR 3-PC. PURE WOOL DOUBLE-KNITS IMPORTED FROM BRITISH HONG KONG
26.88
You'll agree they're worth $40 to $50
Designer creations in full-fashioned knits! Luxurious double-knit wools in the most wanted 3-piece versions with chic little jackets...contrast effects, welt accents, many other fashionable touches. And each suit a fabulous buy! Misses' sizes 8-18 in group
Don't miss these savings...
THESE 100% WOOL SKIRTS ARE GREAT BIG BARGAINS
3.99 Reg. 5.99
Scoop up one of these great skirts and pocket a $2.00 saving! 100% wool, bonded for shape retention...in your favorite A-line style with slot seaming, back zipper with a button-tab. Winter tones; sizes 8 to 18.

Michigan Bankard Master Charge CHARGE ACCOUNT
BOTH STORES OPEN SUNDAY NOON TO 6 P.M.
PONTIAC 200 North Saginaw Free Parking
For the Big and Tall Man in the Family, Please Refer to Our Big Men's Shop at 16051 Grand River or 8800 Van Dyke.
CLARKSTON 6460 Dixie Highway Just N. of Waterford Hill

WKC 108 N. Saginaw — FE 3-7114
Our 44th Year in Downtown Pontiac
2-Tremendous Gift Values!
ELGIN POCKET RADIOS

10-TRS. AM RADIO $9.95
• Sensationally styled little 10-transistor pocket radio out performs radios selling for much more.
• Full Year Guarantee
10-TRS. FM/AM RADIO $14.95
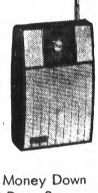
•As shown •Powerful radio with telescoping antenna to bring in distant FM stations •Full Year Guarantee.
Open 9:30 a.m. to 9 p.m. Daily 'til Christmas
WKC
No Money Down 90-Days Same as Cash
PARK FREE In WKC's Lot at Rear of Store or 1-Hr. in Downtown Mall. Have Ticket Stamped at Cashier's Office!

Apollo 8 One of Man's Riskiest Flights

By PAUL RECER
AP Aerospace Writer

SPACE CENTER, HOUSTON — Apollo 8's Christmastime flight around the moon will be among the riskiest missions ever attempted by man.

During the seven-day flight, Apollo 8 will streak 250,000 miles to the lunar vicinity, orbit the moon for 20 hours like a moth around a flame and then return to earth.

* * *

The Apollo 8 crew, Air Force Col. Frank Borman, Navy Capt. James A. Lovell Jr. and Air Force Maj. William A. Anders, will become the first humans to be captured by the gravitational pull of another celestial body.

Their lives will depend on the performance of a single 20,500-pound thrust rocket engine. If that engine fails, they will orbit the moon long after their oxygen supply fails, beyond help, beyond rescue, beyond hope.

POSES HAZARDS

Even if that rocket engine performs perfectly and Apollo 8 starts for home, the reentry poses hazards never faced before.

The spacecraft will come flashing back from the moon at about 24,000 miles an hour. The on-board computers must guide it across a quarter-million miles of space into a 32-mile-wide "window" or corridor through the earth's atmosphere.

* * *

Just before reentry, the command module, containing the crew, is separated from the service module, which contains most of the oxygen supplies. This leaves about seven hours of oxygen on board for the crew.

If the spacecraft undershoots the corridor, or comes in too steeply, the extreme braking pressure of colliding with the atmosphere could cause the craft to break up.

COULD SKIP

If the spacecraft overshoots the corridor, it could hit the atmosphere and skip, like a pebble across a pond, back into space. This skip trajectory, space officials believe, would most likely be fatal to the crew because their oxygen would run out before the spacecraft's new orbit returns it to earth.

Even after the crew hits the corridor, their problems are far from over. The automatic reentry system must roll the spacecraft's angle of attack on the atmosphere precisely correct or the spacecraft could still skip out into space again.

* * *

After the spacecraft is launched toward the moon from earth orbit, Apollo 8 will dare distance and time as no other manned spacecraft. This distance alone adds risk to the mission.

Earth orbit flights are, at the very most, three hours from safety. In extreme emergencies, a spacecraft in earth orbit could return to earth somewhere in 30 minutes.

LADDER LENGTHENS

As Apollo 8 glides toward the moon, however, its ladder to safety gets longer and longer, until, in the lunar vicinity, the spacecraft is up to three days away from home.

To offset these risks, the astronauts have several factors going for them.

* * *

First is the proven reliability of the flight machinery. After boost into orbit, their lives will depend on a spacecraft which has proven its excellence in extensive ground testing, unmanned flights and the perfect flight of Apollo 7.

Redundancy of systems is another big safety factor. Most systems and subsystems on the complex Command and Service Module have at least one back-up, or alternate. Some systems have several back-ups. Only the Service Propulsion Rocket Engine is without a back-up system. But even this rocket engine has high redundancy of design. Only the engine's thrust chamber, fuel injector and nozzle are without back-up parts. These, however, have been designed with extra strength.

BIG SAFETY FACTOR

Another big safety factor is the open-ended approach to the mission.

Apollo 8 will be flown on plateaus of decisions. This can be compared to a swimmer who charges up his confidence by walking slowly down stair steps into deep water. On any step of the stairway, the swimmer may decide to stop and retreat to safety.

* * *

So it is with the Apollo 8 flight. There are go-no-go decisions which would allow a safe retreat at more than a dozen points along the path to the moon and around it. The major points are at translunar injection, planned during earth orbit about three hours after launch; lunar orbit insertion, the point 69 hours after launch when the spacecraft is fired into an orbit of the moon; and lunar orbit circularization, when the lunar orbit is changed from 69 by 195 miles to 69 by 69.

If the ground controllers or the crew are not satisfied with the condition of the spacecraft at any of these points, the mission can retreat to a position of greater safety.

PREPARED TO SHIFT

These retreats, however, would not mean that the mission is a total failure.

The crew and the ground controllers are prepared immediately to shift to alternate flight plans which take advantage of the altitude achieved by the spacecraft. These flight plans include a 10-day earth orbit flight; a flight carrying the spacecraft 4,000 miles above the earth or a loop around the moon. Each is regarded as safer than the actual orbit of the moon.

* * *

But, just as the swimmer runs out of safe steps when the water creeps above his neck, the Apollo 8 will run out of totally safe retreats.

That point for Apollo 8 is when the spacecraft is in a position to be inserted into moon orbit.

If Borman, the Apollo 8 commander, decides to take that step, the crew is committed to complete dependence for survival on the performance of the service propulsion rocket engine.

'CONSERVATIVE APPROACH'

"I will have a very conservative approach to this burn," Borman said recently. "If we have a problem after this burn with the propulsion system or something like that, we would be in trouble."

Borman and his crew regard the mission as a proper risk at this point in the man-to-the-moon program, but the spacecraft commander points out, "We have elements of danger all along the way."

"We said we were going to the moon," said Borman. "Finally when we get down to examining the details and saying we are really going, people start getting a little queasy about it. . . . But I can't help thinking when I see that vehicle, that booster and the spacecraft that we are looking at the best that American technology can produce. And I have confidence that it will be good enough."

KRESGE'S

DOWNTOWN PONTIAC STORE ONLY!
66 N. Saginaw



Beautiful SILVERTONE 5x7 Portrait of Your Child

Special for Only 55c ea.

Group pictures slightly higher.
Choice of several poses.
No appointment necessary.
Limit one per family.

Two Days Only
FRIDAY DEC. 13th—10 A.M. to 7 P.M.
Saturday Dec. 14th—10 a.m. to 6 p.m.

KRESGE'S
DOWNTOWN PONTIAC STORE ONLY!

END DENTURE MISERY



REFITS DENTURES BEAUTIFULLY

Miracle plastic DENTURITE refits loose dentures in five minutes. This "Cushion of Comfort" eases sore gums. You eat anything. Laugh, talk, even sneeze without embarrassment. No more food particles under plates.

DENTURITE lasts for months. Ends daily bother of powder, paste or cushions. Just remove when refit is needed. Tasteless. Odorless. Money back guarantee. At all drug counters.

MIRACLE PLASTIC denturite® REFITS FALSE TEETH

ONLY
CORD/CORDLESS SHAVER THAT RECHARGES IN MINUTES

REMINGTON®
800 QUICK CHARGE™ Shaver

NEVER BE WITHOUT A CORDLESS SHAVE AGAIN. QUICK CHARGE FEATURE ALLOWS YOU TO RECHARGE IN JUST MINUTES FOR ANOTHER CLOSE, FAST, COMFORTABLE SHAVE...

NEW 78% SHARPER BLADES
DIAL ADJUSTS HEAD FOR COMFORT

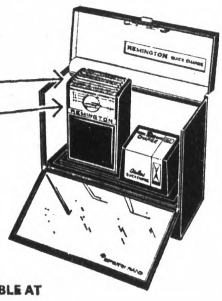

$1 Dn.
$1 Wk.

AVAILABLE AT
SHAWS 24 N. SAGINAW DOWNTOWN PONTIAC

CHRISTMAS GIFT HEADQUARTERS

FOR HOME OWNERS IN MIND

CONWED CEILING TILE



Here's the beautiful way to control noise in your family room! Conwed acoustical ceiling tile ends the noise nuisance while it adds rich decoration. Select from several decorative patterns and acoustical treatments.

10c a square

CONWED SUSPENDED CEILING



Cover exposed joists, hide cracked or unsightly ceilings, or lower old-fashioned ceilings, this modern way. It's easy to do and the dramatic improvement in your home will be a source of pride and satisfaction for years.

As Low as $1.04 A Panel



BRUCE PANELING

Architects rave about its beauty. You'll be able to see the difference right away.

4 x 7 Bruce Bacarra Mahogany	$ 4.65
4 x 7 Bruce Laguna Mahogany	4.65
4 x 8 Bruce Bacarra Mahogany	5.30
4 x 8 Chestnut Desert Gold	7.25
4 x 8 Chestnut Congo Gray	7.25
4 x 8 Bruce Sylvan Cherry	11.25
4 x 8 Sylvan Tavern Birch	7.95
4 x 8 Ebony Walnut	13.25
4 x 8 Ivy Pecan	12.30
4 x 8 Bruce Midnight Oak	10.60
4 x 8 Bruce Smoke Birch	7.25
4 x 8 Sylvan Hickory	10.25
4 x 8 Sylvan Gothic Elm	9.75
4 x 8 Plank Tavern Birch	9.10
4 x 8 Bruce Laguna Mahogany	5.30

Church's LUMBER & BLDG. SUPPLY
Since 1890

AUBURN HEIGHTS
107 SQUIRREL RD.
UL 2-4000

HOURS DAILY 7:30-5:30 SATURDAY 7:30-4:00

The GOOD HOUSEKEEPING SHOP

We Can Still Guarantee Christmas Delivery If You Make Your Selection Now!



MAYTAG

New MAYTAG Portable Dishwasher

For Families With A Lot Of Living To Do

Dishes are scrubbed so clean you don't need to pre-rinse. There's a separate cycle for every dishwashing job.
Giant capacity. Easy loading racks, choice of colors.

We Will Still Guarantee Christmas Delivery

$269.95

90 Days Same As Cash

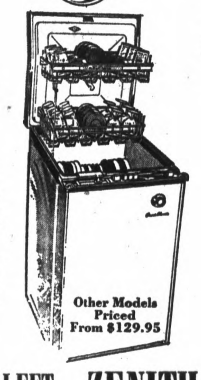

Other Models Priced From $129.95

Portable Dishwasher

With Built In Soft Food Disposer — No Rinsing — Just Scrape and Wash
With Wood Cutting Board Top —
Push Button 3 Cycle Controls
Automatic Rinse Agent Dispenser

No Money Down

$204.95

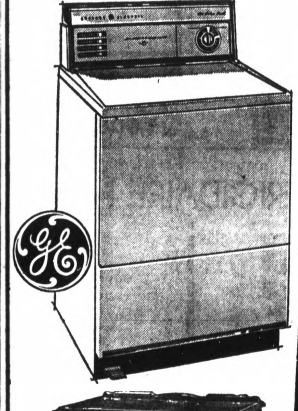

JUST 16 DAYS LEFT TO SAVE $56.00

Free wiring installation of this General Electric DRYER, on Detroit Edison lines thru Dec. 31st. This includes the 220 volt service.

$159.95 Installed

SAVE $56.00 NOW

If you need a dryer — don't miss out on this year-end saving.





295 Sq. In. Rectangular Picture
RCA 23" Color TV
Early American Colonial Cabinetry
Surprise The Family For Christmas $499

ZENITH

PERSONAL PORTABLE $99.88

12-inch (diag. meas.) Screen is ideal for "personal viewing." Packed with Zenith 'big-set' features including the Hand-crafted Service Saver Chassis.

ZENITH 23" Color TV



295 Sq. In. (Rectangular Diag. Picture)
Fine Walnut Cabinetry

For Christmas Delivery $499

Hear the new party-going solid state Portable phono from ZENITH. New compact Portamatic changer takes all speed and all size records.

$39.95

With Radio $49.95



ZENITH

OPEN EVERY NIGHT 'TIL 9

The GOOD HOUSEKEEPING Shop OF PONTIAC

51 W. HURON FE 4-1555

OPEN EVERY NIGHT 'TIL 9

Deaths in Pontiac, Neighboring Areas

Mrs. Frank Arnold Sr.

Mrs. Frank M. (Elizabeth) Arnold Sr., 82, of 178 Nelson died this morning. Arrangements are pending at Sparks-Griffin Funeral Home.

George A. Allport

WALLED LAKE — Service for George A. Allport, 62, of 5475 Laytonstone will be 1 p.m. Saturday at Richardson-Bird Funeral Home. Burial will be in Roseland Park Cemetery, Berkley.

Mr. Allport died Tuesday. He was a group leader for Detroit Edison.

Surviving are his wife, Bernice; a stepson, Alton C. Wendell of Cincinnati, Ohio; a stepdaughter, Mrs. Marilyn Williams of Gahanna, Ohio; 8 stepgrandchildren; a brother, Calford of Berkley; and five sisters.

Donald E. Awrey

OXFORD — Service for Donald E. Awrey, 64, of 46 Pontiac will be 2 p.m. Saturday at Flumerfelt Funeral Home, with burial in Ridgelawn Funeral Home.

Mr. Awrey, retired owner of Don's Barber Shop, died yesterday. He was a member of Emmanual Congregational Church of Oxford, was a charter member and past president of Oxford Lions and was zone chairman of Lions District 11A2. He was a church deacon, usher and Sunday school superintendent.

Surviving are his wife, Irene; two brothers, including Russell of West Branch; and a sister, Mrs. Clyde Mitchell of West Branch.

Clifford D. Bailey

FARMINGTON — Service for Clifford D. Bailey, 53, of 22815 Power will be 2 p.m. Saturday at Thayer Funeral Home. Burial will be in Oakland Hills Cemetery.

Mr. Bailey died Tuesday. He was a roll lathe operator with Tishkin Products and a member of the Farmington Auxiliary police. He was also a member of the Farmington Township Fire Department, station No. 1.

Surviving are his wife, Ada; two sons, Harold C. and Williams S., both of Farmington; and four grandchildren.

Chester L. Bock

SHELBY TOWNSHIP — Service for Chester L. Bock, 67, of 6441 Mayfair will be 11 a.m. Saturday at Wesleyan Holiness Church, Hazel Park. Burial will be in Utica Cemetery, by Pixley Memorial Chapel, Rochester.

Mr. Bock died yesterday. He was a former employe of Rotary Steel Co., Detroit, where he retired in 1966. He was also a member of the Wesleyan Holiness Church.

Surviving are his wife, Bertha, and a sister.

William A. Cinader

TROY — Service for William A. Cinader, 78, of 2850 Daley will be 3:30 p.m. tomorrow at the Price Funeral Home, with burial in White Chapel Memorial Cemetery.

Mr. Cinader died Tuesday. He was a retired employe of the Pontiac Motor Division.

Surviving are his wife, Pearl E.; three sons, Clarence T. of Clawson, Milton W. of Berkley and Wesley C. of Independence Township; two daughters, Mrs. Arthur Arnold of Avon Township and Mrs. John Rovit of Troy; a sister, Mrs. Otto Witte of Troy; a brother; 15 grandchildren; and eight great-grandchildren.

Mrs. Alphonso Roy

HOLLY — Service for Mrs. Alphonso (Dorothy E.) Roy, 63, of 408 S. Broad will be 1:30 p.m. tomorrow at the Dryer Funeral Home, with burial in Perry Mount Park Cemetery, Pontiac.

Mrs. Roy died Tuesday.

Surviving besides her husband are a son, John Armstrong of Holly; five daughters, Mrs. June Schwartz of Holly, Mrs. Joan Sears of Goodrich, Dorothy Armstrong of Lapeer, Mrs. Grace St. Clair of Highland Township and Mrs. Carol Roberts of Fenton; two sisters, Mrs. J. L. Fourn of Waterford Township and Mrs. E. E. Vallad of Pontiac; thirteen grandchildren; and a great-grandchild.

Mrs. Maude Williams

OXFORD — Service for Mrs. Maude Williams, 84, of 4 E. Burdick will be 11 a.m. Saturday at Bossardet Funeral Home, with burial in Mount Hope Cemetery, Lapeer. Mrs. Williams retired sales clerk at the Colonial Shop and former owner of the Oxford Gamble Store, died yesterday.



HAROLD PALAIAN

Pontiac Masons to Install Officers

Pontiac Lodge 21, F&AM, will hold its 122nd installation of officers at 8 p.m. tomorrow at the lodge, 18½ East Lawrence.

★ ★ ★

Richard Crawley will install the new officers. They are Harold Palaian, worshipful master; Frederick Cleland, senior warden; Robert D. Petersen, junior warden; Eldean A. Chew, P.M., treasurer; Wayne E. Scott, P.M., secretary; and Leslie L. Hotchkiss, P.M., chaplain.

Problems of Teens Told to Youth Panel

Pontiac's Citizens' Committee on Youth yesterday gained a fresh perspective of what the city's high school students think and feel about themselves and the community.

The new insight into the hopes and problems facing the teenagers came at a meeting of the organization at the Pontiac Elks Temple.

★ ★ ★

The program, entitled "Youth Talk — Committee Listens," had student representatives from each of the city's high schools.

★ ★ ★

The participants included Jackie Washington, Ginney Hawkins, James Lacy and Horace Davis, all from Pontiac Central; Denny Vallad and Jerry Woods of Pontiac Northern; and Sharon Hurren of Pontiac Catholic.

AREA OF CONCERN

There was a strong consensus among the students that youths want to be involved in activities concerning the community so that they could bolster the volunteer efforts of private and public agencies.

★ ★ ★

One area of major concern voiced by the students was regarding the lack of centralized cultural activities as related to the city as a whole.

★ ★ ★

Jerry Woods said the city should develop cultural parks with a multiple civic center purpose for sports and social activities.

★ ★ ★

Horace Davis believes the city recreation department should put on more sports clinics to interest and train boys. "An early interest in sports may help keep them out of trouble later," he said.

OPPORTUNITIES LIMITED

Jackie Washington agreed that many social development opportunities are limited for inner-city children; thus programs must reach out to involve them.

Most of the representatives said that too much negative publicity is given to troubled youths, rather than to the good done by the majority of teens.

Car Hits Pole; Driver Injured

A Lake Orion man is under observation at Pontiac General Hospital after the car he was driving struck a pole in Oxford Township early this morning.

★ ★ ★

Oakland County sheriff's deputies said Patrick D. Jones, 22, of 88 Park Island crashed into a utility pole at M24 and Moon Road at 3:50 a.m.

Send-Off to Army

Ninety-three Pontiac area youths who have been inducted into the armed services were given a send-off breakfast of coffee and doughnuts this morning at Elks Lodge of Pontiac 810, 114 Orchard Lake.

★ ★ ★

The event has been held monthly for about half a year. It is sponsored by several veteran organizations.

Elephants vanished from North America about 10,000 years ago.



Pontiac Press Photo

TOP DRIVERS — Coca Cola Bottling Co. of Pontiac honored its safe drivers yesterday with awards from the Michigan Safety Council. Those with the most years of safe driving are (from left) Bob Little of Pontiac, 26 years; James Eaton of Waterford Township, 24 years; Ralph Huttenhower of Pontiac, 26 years; George Smalley of Pontiac, 30 years; and Cecil Irwin of Pontiac, 30 years.

Cause No. 24276
STATE OF MICHIGAN—In the Probate Court for the County of Oakland, Juvenile Division.
In the matter of the petition concerning Willie Green aka Walker, minor.
TO: Willie Walker, father of said minor child.
Petition having been filed in this Court alleging that said child comes within the provisions of Chapter 712A of the Compiled Laws of 1948 as amended, in that the present whereabouts of the father of said minor child is unknown and said child has violated a law of the State, and that said child should be placed under the jurisdiction of this Court.
In the Name of the People of the State of Michigan, you are hereby notified that the hearing on said petition will be held at the Court House, Oakland County Service Center, in the City of Pontiac in said County, on the 23rd day of December A.D. 1968, at nine o'clock in the forenoon, and you are hereby commanded to appear personally at said hearing.
It being impractical to make personal service hereof, this summons and notice shall be served by publication of a copy one week previous to said hearing in The Pontiac Press, a newspaper printed and circulated in said County.
Witness, the Honorable Eugene Arthur Moore, Judge of said Court, in the City of Pontiac in said County, this 9th day of December A.D. 1968.
EUGENE ARTHUR MOORE,
Judge of Probate
(Seal) a true copy
HELEN L. HAMILTON,
Deputy Probate Register,
Juvenile Division
December 12, 1968

Cause No. 22820
STATE OF MICHIGAN—In the Probate Court for the County of Oakland, Juvenile Division
In the Matter of the Petition concerning Andrew D. McKinney, minor.
TO: Joseph McKinney, father of said minor child.
Petition having been filed in this Court alleging that said child comes within the provisions of Chapter 712A of the Compiled Laws of 1948 as amended, in that the present whereabouts of the father of said minor child is unknown and said child has violated a law of the State, and that said child should be placed under the jurisdiction of this Court.
In the Name of the People of the State of Michigan, you are hereby notified that the hearing on said petition will be held at the Court House, Oakland County Service Center, in the City of Pontiac in said County, on the 23rd day of December, A.D. 1968, at nine o'clock in the forenoon, and you are hereby commanded to appear personally at said hearing.
It being impractical to make personal service hereof, this summons and notice shall be served by publication of a copy one week previous to said hearing in The Pontiac Press, a newspaper printed and circulated in said County.
Witness, the Honorable Norman R. Barnard, Judge of said Court, in the City of Pontiac in said County, this 7th day of December, A.D. 1968.
NORMAN R. BARNARD,
Judge of Probate
(Seal) a true copy
HELEN L. HAMILTON,
Deputy Probate Register,
Juvenile Division
December 12, 1968

Insurance Exec Is Dead at 76

DETROIT (AP)— Edmund W. Ross, the president of CPA Insurance Co., and an executive in numerous other firms, died Wednesday in Detroit's Henry Ford Hospital at the age of 76.

★ ★ ★

Ross was a director of the General Tire and Rubber Co., Houdaille Industries, Leonard Refineries Inc., Detroit Race Course and Hazel Park Harness Raceway. He also was treasurer of the Boys' Clubs of Detroit. He lived in Grosse Pointe.

Officers Named at St. Joseph's

Two new officers and one incumbent were elected by the medical staff of St. Joseph Mercy Hospital.

Elected to serve as representatives-at-large on the executive committee were Dr. John R. Vlvisaker, 875 Canterbury Crescent, Bloomfield Hills and Dr. Richard Reilly, 983 Kennesaw, Birmingham.

Dr. Kenneth Urwiller, 4470 Barchester, Bloomfield Township, was reelected secretary-treasurer.

All terms run for one year.

Medical staff head is Dr. William R. Rech, 1994 Meadow Ridge, Commerce Township, while president-elect is Dr. John Simpson, 300 Shirley.

State Board Boosts Aid for Year-Round Schools

LANSING (AP) — The State Board of Education has given tentative approval to rules that would help finance schools wanting to operate on a year-round basis.

The rules, which face a public hearing and possible revision before being submitted for final approval, call for a pupil count four times a year instead of the present single count on the fourth Friday of September.

State aid allotments to schools are made on the basis of the pupil count.

If schools wanted to operate on a quarterly basis, staggering pupil vacations through the school year, they would have only three-fourths of their total enrollment in class at any one time, a State Department of Education spokesman explained.

Under the present system, therefore, only three-fourths of the enrollment would be in school on the fourth Friday of September.

Quarterly counts would give a more accurate picture of the total enrollment, the spokesman said.

The Legislature authorized the state board to formulate such a plan.

Board member James F. O'Neil, an advocate of year-round school operation, termed the proposed move "one of the most significant steps that Michigan has taken to unhobble itself from a horse and buggy school system."

Can't come to us . . . then we'll come to you with this most sensational Carpet offer!

DUPONT 501 NYLON Carpet!



Completely Installed in 2 Rooms and Hall for Only . . .

$188

Absolutely No Extras Includes Carpet, Pad and Labor

Shop in comfort of your Home!

HERE IS WHAT IS INCLUDED:

Up to 252 square feet of carpeting expertly installed with pad and tackless installation strips. Even the metal door strips are included. Absolutely NO EXTRAS!

CALL NOW 338-4091 NO OBLIGATION FREE ESTIMATE

MONARK CARPETS, INC.

148 N. Saginaw Street in Downtown Pontiac

SHOWROOM OPEN DAILY 10 to 8 . . . SAT. 10 to 7 . . . CLOSED SUNDAY

Member of Chamber of Commerce . . . Free Parking

ANN ARBOR, JACKSON, LANSING, FLINT, KALAMAZOO, BATTLE CREEK, SAGINAW, PONTIAC

WKC ...Your Store For Gifts For The Home!

Give Her FRIGIDAIRE From WKC . . . SAVE MONEY, Too!

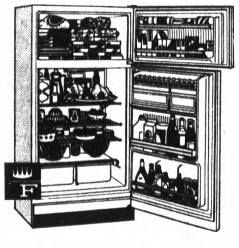

FRIGIDAIRE Frost-Proof 14.6 Cu. Ft. REFRIGERATOR with 126-lb. Freezer

• Regular $309 — SAVE $31 • Never Defrost Again • Up front lighting • Top Freezer Section • Twin Porcelain vegetable hydrators.

$278

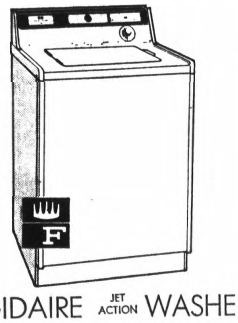

FRIGIDAIRE JET ACTION WASHER

Reg. $199 — Save $10

• 2-speeds — regular plus delicate • Deep action agitator • 2-Jet-Away Rinses • Cold water wash setting.

$189

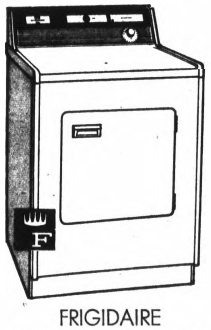

FRIGIDAIRE ELECTRIC DRYER

Reg. $139 — Save $10

• DPC temperature out of dryer ready to wear or put away without ironing • No heat setting, too.

$129

108 N. Saginaw — FE 3-7114

Open Daily 9:30 am to 9 pm

Daily 'til Christmas

WKC PARK FREE

in WKC'S Lot at Rear of Store or 1-Hr. in Downtown Mall — Have Ticket Stamped at Cashier's Office

NO MONEY DOWN

90 DAYS SAME AS CASH — TAKE UP TO 3 YEARS TO PAY

Glasgow Slum Gangs Still in Vicious War

GLASGOW, Scotland (AP) — A 17-year-old boy named Alan did a careless thing in Glasgow the other day. He crossed a street.

The street took him into the Gorbals district, and within minutes he came out unconscious on a stretcher, his face slashed to red ribbons.

Alan belongs to the Tongs, so he should have known better than to cross an unmarked frontier into the territory of the rival Cumbie gang.

Surgeons put more than 40 stitches into the wounds that will leave him disfigured for life.

So it goes on, day-to-day violence between gangs in Britain's toughest city.

CUTTHROAT THREAT

Alan, like scores of other youngsters each weekend, was "chibbed." It means to be sliced up with a cutthroat razor.

Members of Glasgow's 25 to 30 gangs have set a pattern in juvenile terror that causes despair among police and social workers alike.

On average, 250 people, mostly teen-agers, are treated in city hospitals each weekend for wounds suffered in fights and ambushes.

Glasgow has long been a special case, stretching back in violence to the razor gangs who roamed the slums in the depression years of the 1930s.

Now there is work for skilled men in the shipyards and factories of this port city, with a population of a million, on the River Clyde. But the gangs remain, made up of youths addicted to strange codes of loyalty . . . fanatically hostile to rivals . . . resentful of strangers.

TERRITORIAL CLAIMS

It's senseless warfare. The gangs don't operate protection rackets or break into banks or roll drunken sailors. They don't have religious or political differences.

The gangs fight it out on a strictly territorial basis. It's one street against another, one district against another. Roman Catholics and Protestants join together in the same bunch.

The names of the gangs often spring from the street where they first emerged. The Drummy was born in Drumlanrig Avenue, the Cumbie in Cumberland Street.

The Pak got its name from a mispelling of the word "pack" but the Tongs and the Toi consider themselves in the tradition of real or imagined Chinese secret societies.

Interviews with gang members are rare and often dangerous to seek.

One youth's story—made public by police—chilled the blood of Glasgow's law-abiding citizens. It concerned a 19-year-old who said his name was Billy. He was awaiting trial at the time on a charge of attempted murder.

Billy spoke unemotionally in the flat accent of the city.

"You have to be careful carrying a razor in case the police pick you up with it," he said. "A good one comes at nearly 30 bob (30 shillings, or $3.60) . . ."

'CUT TO HIS TEETH'

"If you chib a lad properly, you cut him right through the muscle in his cheek and often the blade snaps off.

"I've had that happen. I chibbed this lad and saw his cheek open up all white inside until I could see right through to his teeth. Just as the blood began to spurt out, his mates came after me and I saw my blade was broken so I ran for it."

* * *

"This is a city obsessed by fear," says the Rev. Geoffrey Shaw, a Presbyterian minister working in the notorious Gorbals district, once known as the worst slum in Europe.

A vast program of rehousing has removed the slums, but the gangs still roam the area.

GANG STRENGTH

Gorbals is the territory of the Cumbie, Glasgow's oldest gang but no longer its strongest. That honor is claimed by the Tongs.

The Tongs, broken up into junior and senior divisions, have a reputed membership of about 500 teen-agers. At any one time, 10 per cent of them can be found in Glasgow's harsh Barlinnie Prison.

* * *

Signs of progress in dealing with the gangs, however, have been reported by 300 Roman Catholic priests operating what they call a Christian Commando exercise in the slums.

The most encouraging development was made known by senior magistrate Frank McElhone. Disclosing hitherto unpublished figures from police records, he said the number of violent crimes in the city dropped sharply in recent months.

Recruiting Promises Subject of GI Gripes

By JERRY T. BAULCH
Associated Press Newsfeatures



BAULCH

WASHINGTON—If you enlist in the military for a specific program be sure you know what you're signing up for and what you are being promised.

Too often the recruiting services get letters, and I get some too, complaining of broken promises—"the recruiter promised me" this or that, "the recruiter promised my son" this or that.

Most of these incidents apparently are a result of misunderstandings. But since recruiters are trained to be salesmen to sell their services, there are some cases of oversell.

* * *

But recruiters are told to tell it like it is, and most do. It's been my experience that recruiters generally are the best-informed on the broad scope of their services of any group of enlisted men and women.

To get some advice to pass on concerning what a young man or woman thinking about enlisting should know, I sought the answers of how it's supposed to be from the Army Recruiting Command at Hampton, Va., which has the biggest recruiting job of all.

DETAILED PROCEDURES

"Detailed standard procedures have been developed to record any promises that are made during enlistment processing," the head recruiters said. "Each enlistee is required to sign a statement of conditions pertaining to the enlistment, including that no special skill or assignment is involved unless stated in the enlistment documents.

"Recruiters are trained to counsel and appraise prospective enlistees in an honest and forthright manner of all enlistment options currently available to them including the requirements and provisions of each program offered.

* * *

"In addition to the information provided by the recruiter, applicants are thoroughly counseled regarding their enlistment commitment by the career counselor at the Armed Forces Examining and Entrance Station.

Before signing the enlistment record, each enlistee is again advised of the nature and period of his service.

MAY WITHDRAW

"If there is any disagreement about the enlistment promises, as he understands them, he may at any time prior to the actual enlistment formalities withdraw his application and will not be enlisted."

That procedure applies to those who enlist directly from civilian life. The situation is somewhat different for those who have enlisted in the Reserves through the Delayed Entry Program.

* * *

Under this an individual may enlist with a delay up to 120 days before he is inducted into the Regular Army so he won't be drafted while waiting for an opening in a specific program of his choice.

At the time of enlistment in the program, a specific commitment to the man, according to his choice, and he obligates himself to serve for a specific period of time in the Regular Army and the Army Reserve.

MAY ELECT DISCHARGE

If the Army can't keep its commitment to him at the end of 120 days, the man may, if he choses, elect discharge from the Reserve and revert to the draft status he held when he signed up.

And here's a point of misunderstanding among the men and their parents that keeps popping up in my mail. They're surprised when the man doesn't continue in his initial choice of duty throughout his enlistment.

* * *

But enlistment commitments are only for initial assignments or duty and there is no guarantee that a man will have the same assignment throughout his enlistment.

About the longest guaranty is in the Air Defense Command, where those who enlist are guaranteed tours of 12 to 14 months in the initial area of their choice.

The Army Recruiting Command assures me it investigates any charges of broken enlistment promises and if the investigation proves the charges are true "corrective action is taken immediately to assure that the enlistment commitment is fulfilled."

"No adverse action will be taken against a serviceman because he exercises his right of appeal," the command says.

Such appeals should be made to the recruiting command of your service.

LIGHT UP YOUR HOLIDAY

NYLON PILE TWEED
Heavy continuous filament nylon pile, colorful tweed effects in your choice of 12 color combinations. You get the carpet, white sponge rubber pad and tackless installation for only $6.77 sq. yd. complete.
$6.77 Sq. Yd. Complete

501 NYLON PILE TEXTURE
Heavy 501 nylon yarn with a ten year prorated wear guarantee. Your choice of a classic sculptured or high, low texture in 12 colors. You get the carpet, white sponge rubber pad and tackless installation for only $7.77 sq. yd. complete.
$7.77 Sq. Yd. Complete

ACRYLIC PILE TIP SHEAR
A heavy dense tip shear for a handsome look. The carpet cleans easily and will give long carefree wear. Five beautiful colors. You get the carpet, white sponge rubber pad and tackless installation for only $8.77 sq. yd. complete.
$8.77 Sq. Yd. Complete

WOOL PILE SCULPTURE
A subtly sculptured 100% virgin wool pile carpet. Available in four handsome colors. Ideally designed for use in contemporary or traditional settings. You get the carpet, white sponge rubber pad and tackless installation for only $9.77 sq. yd. complete.
$9.77 Sq. Yd. Complete

FOUR GREAT BUYS INSTALLED (WITH RUBBER PADDING) FOR CHRISTMAS

SAVE 30-50% ON THESE QUALITY REMNANTS

Size	Type	Comp.	SAVE
12x10'2"	Avocado Kit. Carpet	180.00	119.95
12x12'9"	Yellow Random	180.00	89.95
12x 9'3"	Gold Random	132.00	89.95
12x10'0"	Grecian Gold Poly	140.00	84.95
12x11'9"	Green Plush	130.00	84.95
12x11'2"	Gold Carved	165.00	79.95
12x11'0"	Avocado Plush	180.00	89.95
12x12'9"	Gold Plush	187.00	89.95
12x 9'7"	Off White Shag	185.00	79.95
12x 7'9"	Gold Shag	110.00	59.95
12x11'8"	Avocado Loop	180.00	79.95
12x14'6"	Fern Green Random	180.00	89.95
12x 7'10"	Orange Random	100.00	64.95
12x12'0"	Martini Plush	187.00	89.50
12x11'1"	Capri Green Random	165.00	84.95
12x 8'6"	Melon Kit. Carpet	90.00	79.95
12x12'3"	Antique Gold Kit. Carpet	170.00	84.50
12x 7'0"	Avocado Shag	100.00	59.95
12x 7'2"	Red Carved	90.00	39.95
12x 9'8"	Green Random	135.00	69.95
6x 8'6"	Blue Bathroom Cpt.	54.00	39.95
12x10'6"	Light Blue Random	210.00	129.95
12x 7'0"	Orange Plush	90.00	39.95
12x10'0"	Sea Spray Loop	117.00	69.95
12x10'6"	Golden Carved	112.00	64.95
12x10'7"	Beige Wool	210.00	109.95
12x 9'4"	Gold Kenmarcial	125.00	79.95
12x10'2"	Gold Olefin	117.00	79.95
12x11'0"	Green Carved	180.00	89.95
12x11'0"	Green Bathroom Cpt.	120.00	79.95

Size	Type	Comp.	SAVE
12x11'10"	Avocado Carved	180.00	89.95
12x12'0"	Blue Gr. Commercial	176.00	89.95
12x12'0"	Beige Twist	180.00	89.95
12x 9'1"	Avocado Shag	117.00	69.95
12x12'10"	Blue Plush	200.00	119.95
12x14'3"	Orange Shag	180.00	79.95
12x11'10"	Aqua Random	180.00	84.95
12x12'3"	Beige Random	225.00	129.95
12x14'2"	Green Carved	200.00	79.95
12x 9'0"	Gold Carved	135.00	79.95
12x14'0"	Avocado Carved	180.00	119.95
12x10'0"	Blue Plush	153.00	79.95
12x14'6"	Bittersweet Plush	140.00	89.95
12x13'0"	Avocado Loop	180.00	89.95
12x11'3"	Off White Plush	200.00	99.95
12x10'6"	Avocado Kit. Carpet	135.00	84.95
12x10'2"	Blue Green Nylon	180.00	149.95
12x12'0"	Green Random	176.00	89.95
12x13'1"	Green Shag	144.00	69.95
12x14'3"	Aztec Gold Random	135.00	89.95
12x14'6"	Blue Carved	180.00	89.95
12x12'0"	Gold Tweed	180.00	89.95
12x 9'9"	Brown & Black Kit. Cpt.	110.00	69.95
12x13'10"	Gold Carved	144.00	89.95
12x15'1"	Blue Green Twist	210.00	119.95
12x 9'0"	Avocado Carved	135.00	89.95
12x12'2"	Gold Random	180.00	89.95
12x10'10"	Green Random	264.00	149.95
12x14'11"	Beige Carved	220.00	119.95

Beckwith-Evans
Serving North Oakland County
FINE FLOOR COVERINGS
Tel-Huron Shopping Center, Telegraph at Huron Roads
Call 334-9544 for In the Home Service
Open Sunday 12 to 5 P.M., Monday 9 A.M. to 9 P.M.

WARD'S
Division of Thomas Jewelry Co., Inc.
Home Outfitting Co.
17-19 S. Saginaw St.—Downtown Pontiac
PHONE 332-4231

LOUNGE IN LUXURY...
LIVE IN SPANISH STATELINESS
Casa Royale
DESIGN BY KROEHLER
Come be an adventurer and see what our creative decorators have done with Casa Royale Furniture by Kroehler. Become fluent in Spanish designs and imagine the decorating dream you can enjoy in furnishing your home.

159.00 Kroehler Chair
399.00 Kroehler Sofa
OPEN EVERY NIGHT TILL CHRISTMAS
No Money Down
90 Days Same as Cash

Santa and the Hippies

By LUCRECE BEALE

By LUCRECE BEALE

Synopsis: Santa says he can save Santa Land with the three-colored string but when he boosts Edgar into his plane Santa himself turns into a top.

Chapter 10
The Bath

Edgar and Ding Dong and all the hippies stared incredulously at the top spinning at their feet.

Edgar sat on the wing of the plane. "It's Hesekiah's magic salt!" he moaned. "It turned everyone in Santa Land into tops and now it has done the same to Santa."

"But Hesekiah is in Santa Land," protested the hippies. "How could the salt get to Hippieville?"

"I don't know, I don't know," sobbed Edgar and buried his face in his hands.

ON HIS FEET

Suddenly Ding Dong pointed at Edgar's shoes. "Look at his feet!"

All the hippies looked. Edgar tooks his hands from his eyes and looked. There on the bottom of the elf's shoes was a trace of Hesekiah's salt.

"I must have stepped in it up at Santa Land," gasped the elf.

"And when you put your shoe in Santa's hands the salt got on him!" groaned a hippie.

"It's all my fault," wept the elf.

BURN SHOES

But Ding Dong said, "Never mind whose fault it is. We must burn the shoes quickly before we all turn into tops. After that we'll think of what to do."

Ever so carefully, Edgar slipped off his shoes without touching the soles. The hippies built a bonfire and the red-haired hippie picked up the shoes with sticks and dropped them in the fire where they burned to ashes.

★ ★ ★

"Now," said Ding Dong, "We must break Hesekiah's spell."

"Santa said he could destroy Hesekiah with the three-colored string. Why couldn't we do the same?"

"Groovy!" cried the hippies cheering up. They turned to Edgar.

WHERE'S THE STRING?

"Where do we get the string?"

Edgar shook his head miserably. "I never before heard of such a string."

"Some one must know! Think!"

★ ★ ★

Edgar thought and thought and finally said "There's the Butterfly Queen. She was Santa's best friend. She might know about the string."

★ ★ ★

"Bring her to Hippieville! She will tell us what to do."

"If she left her kingdom she would die," said Edgar.

ONLY ONE CAN GO

"Only one can go," said Edgar. "For only one human being every hundred years is allowed in Butterfly Kingdom."

Ding Dong said, "If I hadn't come to Hippieville none of this would have happened. I am the one who must go."

★ ★ ★

Edgar told them that the Butterfly Queen was the loveliest creature on earth, that she lived in beauty in the most beautiful of kingdoms. He looked unhappily at Ding Dong's dirty face and long hair and hanging shirt tail. It was clear what he was thinking.

Ding Dong looked at the hippies and the hippies looked at him and they all knew what they had to do.

They found an old rusty tub and filled it with water. They poured in seven bottles of the liquid they used for blowing bubbles. Then they dumped Ding Dong into the bubbles and scrubbed him and scoured him and rubbed him with sand.

★ ★ ★

They perfumed him with olive oil and cleaned his teeth with pine needles. They cut his hair with a pocket knife and combed it with a fork. Finally they dressed him in clean clothes they hadn't used since they came to Hippieville.

When they were through there stood Ding Dong neat and shining as a boy on the way to his grandmother's house for dinner.

Edgar nodded approvingly and said, "He'll do."

Tomorrow: The Butterfly Queen



They dumped Ding Dong in the bubbles and scrubbed him.

British in Black Mood

LONDON (UPI) — Britain is in a black mood. The Labor government is taking one of the worst clobberings dished out to any British government in modern times by the nation that put it in power.

The government's standing in public opinion popularity polls has skidded to the lowest point it has hit in four years in office.

The economy is foundering. The pound is under constant threat despite devaluation a year ago and huge injections of American and other foreign loans to shore it up.

Labor party rank-and-file members and party workers are reported "demoralized."

British newspapers freely used such epithets as "discredited," "gutless" and "inept" about the Labor government.

The August London Times touched off a political furor by coming out in favor of a coalition government to save the country in its present crisis.

★ ★ ★

Yet rumors that swept through London's financial district Friday that Prime Minister Harold Wilson and Chancellor of the Exchequer Roy Jenkins were about to resign and that the pound was to be devalued again were squelched at once as "completely absurd."

Toy Makers Keeping Secrets for '69

CHICAGO (UPI) — The toy shop door is locked up tight, and all the secrets kept out of sight.

What secrets? Why, next year's toys. If parents go to extreme lengths to keep 1968 Christmas toys hidden, they should consider what Eugene Larson is doing to keep his 1969 Christmas toys all to himself.

★ ★ ★

Larson is director of the products line for Skil Craft Playthings, Inc. A reporter asked him what's new for two Christmases from now. Larson whispered:

"We operate the same as the CIA. Everything is confidential until it is out."

'69 EXHIBITION

By "out," Larson confided he means until the March toy show, when manufacturers display their wares to retailers.

The question of what's your line for '69 was dropped at the door of one of Larson's competitors.

"This is a very high-security business" said Marvin Glass chief toymaker at Marvin Glass & Associates. Then he opened up.

★ ★ ★

Computers and outer space toys will be emphasized next year, Glass said. Toys will be more complicated Glass said, and will involve acoustics electronics and mechanics. Then the security lid went back on.

TOY SECRETS

The man from Mattel kept his secrets to himself and Mary Hortatsos, assistant director of research and development for Playskool, said she would not lift any curtains either.

"This is such a competitive field. We could get knocked off the market," she explained. But she made a promise. Next year's toys, she said, will be better than ever. But you'll just have to wait to see what they are.

WHY CHRISTMAS ALMOST WASN'T — By Jack Kent



KRESGE'S Christmas Toys and Decorations

Thursday, Friday, Saturday



13" Stocking For Christmas

23¢

Rayon melton decorated with appliques and glitter. 20" and 26" Long . . . 58¢-68¢



17" Dome-shape Stand For Tree

3 Days Reg. 2.96 **2.44**

White with gold glitter. Holds 1 gallon of water. Will take tree up to 8' size.

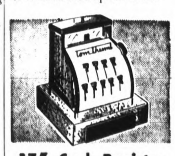

17" Cash Register

Regular 2.48! With play money. **1.96**



Oven Really Bakes

Regular 8.76! Includes cake pan. **6.96**

Like It? Charge It!

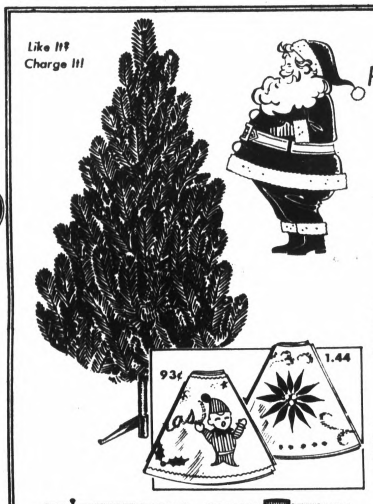

Put It Up Year After Year

6Ft. Artificial Christmas Tree

3 Days Only Reg. 12.83-13.96 **9.96**

Natural looking, deeply green, luxuriously dense, long needles. Made of flameproof vinyl with warp-proof ponderosa pine pole. Branches are color-coded for easy assembly. Metal stand is included.

Reg. 1.36 Circular Tree Skirt

Red or white Rayon melton with appliques and glitter. 30" dia. Reg. 1.97, 40" Skirt . . . . . 1.44 **93¢**



Christmas Door Bell Ringers

3 Days Reg. 2.33 **1.83**

Tree shape or holly pine. Flocked plastic



13-Oz. Can of Spray Snow

3 Days Reg. 38¢ **28¢**

White only. In easy-to-use aerosol spray can

*not incl.



30-Ft. Silvery Tinsel Garland

3 Days Reg. 68¢ **53¢**

Luxuriously rich 2-inch wide gleaming tinsel



800, 18" Long Silvery Icicles

3 Days Reg. 38¢ **26¢**

Long strands made of easy-to-drape lead foil

Like It? Charge It!



Big Red Boot Card Holder

3 Days Reg. 1.66 **1.26**

Cardboard covered with red rayon melton. Holds many cards. 11½ x 10½ x 13½".



Fancy Import Tree Ornaments

38¢ to 83¢

Soldiers, drummers, locomotives, musical instruments, horns, autos, "gingerbread".



Sewing Machine

Regular 2.83! It's hand-operated. **2.33**



16-Pc. Tea Set

With teapot, sugar bowl, creamer. **1.66**

Tricky Tommy Turtle Waddles

3 Days Reg. 9.43 **8.23**

With magic whistle. Pops head in and out when he walks. Uses 2 D Batteries*. *not included

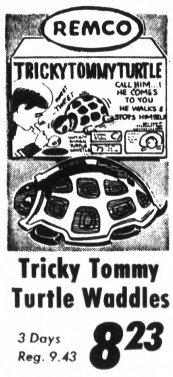



13-In. Dressed Drink/Wet Doll

3 Days Reg. 2.99 **2.76**

Beautifully dressed baby doll with rooted hair that can be combed, moving eyes.



MARVEL MUSTANG MADE BY MARX

9.44

25" horse gallops without batteries or motor.

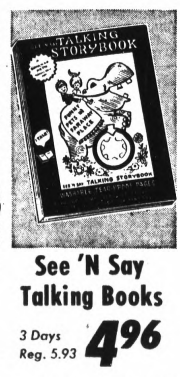

See 'N Say Talking Books

3 Days Reg. 5.93 **4.96**

Fun to hear, fun to read! Stories for pre-schoolers. Washable pages, size 8x11".



Before Decorating The Tree . . . Make Sure Your Floor is Wearing It's Gay Apparel . . .

10.95 sq. yd. installed Reg. $12.95 sq. yd.

Save $2.00 a Square Yd.

6-Pattern Designs and Tweeds

Stop in and See for Yourself

McCANDLESS

1 N. Perry St. FE 4-2531

S. S. KRESGE COMPANY

A Junior Editors Quiz About GENIES



QUESTION: Are genies fact or myth?

* * *

ANSWER: The ancient Romans thought each person had a special genie, able to protect and guide him. The old time Arabians also believed in these supernatural beings. They called them jinns.

The Arabian Nights stories contain many references to them.

In the famous story of Aladdin, there was a powerful jinn inside the lamp, which would come out when the lamp's owner rubbed it.

Another story told of an old fisherman and a jinn. The fisherman had found a jar in his net; he opened it and a huge jinn came out threatening to kill him. The smart old man questioned the jinn's ability to go in and out of the jar. When the jinn popped in to prove his power, the fisherman clamped on the stopper. "Only let me out and I swear to be your slave," screamed the jinn. The old man pulled the stopper—and there was the jinn all ready to serve him.

Of course all these stories are purely mythical. Yet many people feel we do have forces protecting us. There's a wonderful voice inside us called our conscience. Do what your conscience tells you and you'll get more reward than a million jinns could bring you.

(You can win $10 cash plus AP's handsome World Yearbook if your question, mailed on a postcard to Junior Editors in care of this newspaper, is selected for a prize.)

Aims of 4 Peace Talk Participants Are Outlined

PARIS (AP) — Negotiators are heading into the expanded conference on Vietnam with avowed goals that seem unbridgeable.

What the diplomats are willing to settle for, to bring about a peace settlement, will be seen after they get down to serious and probably secret bargaining.

* * *

Following in brief are the major announced aims of the four participants in the coming talks:

United States

"To preserve the right of the South Vietnamese people to determine their own future without outside interference or coercion."

Withdrawal of U.S. and other allied contributing forces from South Vietnam "as the other side withdraws its forces to the North, stops infiltration and the level of violence subsides."

* * *

A settlement basically in line with the 1954 Geneva accords for peace and independence in Indochina, with restoration of the demilitarized zone between North and South Vietnam under international controls pending reunification of the country and stronger international supervision of a settlement than the Geneva agreements provided.

A government of South Vietnam based on the principle of self-determination with peaceful participation open to all on the basis of one-man, one-vote.

Reunification of Vietnam "to be settled peacefully by the people in North Vietnam and the people in South Vietnam."

Observance of the 1962 Geneva agreement for Laos' independence and neutrality.

Cooperative economic development of Southeast Asia with U.S. aid.

North Vietnam

"Recognition of the basic national rights of the Vietnamese people and with a clear distinction between the aggressor and the victim of aggression."

In accord with the Geneva agreements, recognition of the Vietnamese people's basic rights to peace, independence, sovereignty, unity and territorial integrity.

Withdrawal from South Vietnam of all U.S. troops and weapons; dismantling of all U.S. bases there; cancellation of America's "military alliance" with South Vietnam.

Strict respect for the DMZ and other military provisions of the Geneva agreements pending reunification of North and South.

* * *

"The internal affairs of South Vietnam must be settled by the South Vietnamese people themselves, in accordance with the program of the South Vietnam National Liberation Front without any foreign interference."

Peaceful reunification of Vietnam to be settled by the people in both North and South, without any foreign interference.

South Vietnam

"An end to the aggression in South Vietnam" and "a genuine, lasting and guaranteed peace."

Withdrawal of all North Vietnamese forces.

* * *

De-escalation of the war by Hanoi after the talks begin.

Solution of the Vietcong-NLF problem by the Saigon government as an internal affair, with the NLF to "give up its weapons, its armed aggression and communism." One-man, one-vote principle applies "only to those who return from the other side."

Peaceful reunification of Vietnam through direct negotiation between Saigon and Hanoi, with free elections in the South looking toward a unified government, provided free elections are held in the North too.

National Liberation Front

"Abolish the disguised colonial regime established by the U.S. imperialists in South Vietnam."

Hold free general elections with universal suffrage and secret ballot to elect a National Assembly which will draw up a new constitution.

"Set up a democratic national union government including the most representative persons among the various social strata, nationalities, religious communities, patriotic and democratic parties, the patriotic personalities, and forces which have contributed to the cause of national liberation."

WKC 108 N. Saginaw St. FE 3-7114

Shop WKC's Big Jewelry Dept.
For These Smart Gift Specials!



DIAMOND RING DUO
Exquisite Matching 14K Gold $49.50 to $500
Budget Terms Available to WKC



DIAMOND BRIDAL SET $100
$1.75 Weekly



17-JEWEL BULOVA WATCHES
For her, dainty dress watch set with a sparkling diamond. For him, the waterproof watch that winds itself. Set in—forget it. $39.95
$1.00 Weekly



FASHION'S NEWEST CREATIONS in PENDANT WATCHES
YOUR CHOICE $14.95



CULTURED PEARL NECKLACE
Shooker or graduated style
Your Choice $14.95



MEN'S and LADIES' HANDSOME LEATHER WALLETS
YOUR CHOICE $5.00 and up



DIAMOND or CULTURED PEARL CROSS PENDANTS
YOUR CHOICE $6.95 and up



NATIONALLY FAMOUS MAKE RONSON and ZIPPO LIGHTERS
FROM $2.95



The facial with beautifying mist by Lady Schick with FREE $12.00 worth of Cosmetics
only $29.88
Cleanses . . . purifies . . . stimulates softens your skin. Helps solve almost any common skin problem. Only the facial by Lady Schick features an adjustable face mask, separate temperature settings, and moisture control dial.

NO MONEY DOWN
As Little As 50¢ WEEKLY

WKC Open 9:30 a.m. to 9 p.m. 'til Christmas
PARK FREE in WKC'S Lot at Rear of Store
or 1-Hr. in Downtown Mall — Have Ticket Stamped at Cashiers Office

Shop Sears Pontiac Store Monday thru Saturday 9 a.m. to 9 p.m.

Sears

Gifts for Him



CHARGE IT . . . it's quick and convenient at Sears

Hip-length Surcoat in PERMA-PREST®
Dacron® polyester/cotton twill with warm lining. Knit collar and cuff. Olive, navy, tan. 36-46. Reg. 24.99 21.97

Sale! Popular All-Season Jackets
His favorite PERMA-PREST® style with handsome knit trim on collar, cuffs, waist. Reg. 22.99 19.97

Gift Shirt-Sweater Sets
Colorful combinations In washable Orlon® links knit. Collar and mock turtle styles. Cardigan has side button trim. S,M,L,XL. Reg. 16.99 13.97

PERMA-PREST® Dress Shirt Collection
Impeccably tailored in broadcloth, oxford cloth and new chambrays. In the most popular collar and cuff styles. Reg. 5.99-6.99 3 for 15.75
6.49 each

Knit Shirts. Reg. 6.99 . . . 5.97
Assorted Sport Shirts, Reg. 6.99; 7.99 . . . . . 4.97



Mens Furnishings

Open Monday thru Saturday 9 A.M. to 9 P.M.
Sears SEARS, ROEBUCK AND CO.
Downtown Pontiac • Phone FE 5-4171

Abe Burrows Credits Fate for Success

(EDITOR'S NOTE — Writer and/or director of 17 shows, from "Guys and Dolls" to "How to Succeed in Business Without Really Trying," Abe Burrows is again on Broadway. The former radio gag writer will direct a comedy, "Forty Carats," set to open Christmas Day.)

By WILLIAM GLOVER
AP Drama Writer

NEW YORK — Abe Burrows a man of impressive Broadway accomplishments, is always being asked about the essentials of getting ahead in show business.

His reply is brief: "There has to be an outside impetus."

* * *

He looks back over turning points of his own career with cherry fatalism suitable to the only known ex-hawker of maple syrup who ever won a Pulitzer Prize for drama.

"I think there are very few cases where a guy sat down and said, 'This is what I'm going to do.' Somewhere along there, unexpected things happen. My own life has been full of such chances."

ACCIDENTAL DISCOVERY

The obese but recently slimming, sage of Shubert Alley recalls his accidental discovery back in the pit of the Great Depression of the '30s that radio would pay for the jokes he was throwing away at neighborhood parties.

A while later, an out-of-the-blue inquiry came to him from a pair of Broadway newcomers, Cy Feuer and Ernie Martin: Would he like to write a show? He said sure and that 1950 result was the fantastic musical hit, "Guys and Dolls." His Pulitzer came as coauthor of "How to Succeed in Business Without Really Trying."

* * *

Shortly afterward, the balding man from Brooklyn got a chance to tap his fallow ability for directing. Altogether, Burrows has written and/or directed 17 shows.

"How do you become a directory?" he says. "The answer is someone has to let you. Like being a captain — someone has to entrust you with a ship. In theater, someone has to entrust you with a few hundred thousand dollars."

SUPPLIED BREAK

Jule Styne, Betty Comden and Adolph Green supplied his break with "Two on the Aisle."

Last represented on Broadway by "Cactus Flower," for which he served as both adapter and stager he is presently preparing another comedy, "Forty Carats," scheduled for a Christmas Day arrival.

This time, however, Burrows is directing only.

"If I do something now that I didn't also write," he remarks, "I really have to like it an awful lot."

* * *

The play is an adaptation by Jay Presson Allen of a Paris winner by Pierre Barillet and Jean Pierre Gredy, the originators of "Cactus Flower" before Burrows adjusted it to American idiom.

Since he also has a considerable reputation as a show doctor and admirer of ad lib adjustment of lines during the rehearsal process, how is he treating Mrs. Allen's script?

BURROWS' HABIT

"I have a lot of admiration for this lady," he answers. "She's got a lot of style. Of course, with any writer, a director becomes a team."

With his cast, headed by Julie Harris, he expresses vast satisfaction. Which is a Burrows habit.

* * *

"I think my own performing experience as an actor in night clubs and on TV was more valuable to me in this kind of work than my writing.

"There are two ways of working with actors—show them what you want or ask them. Julie is the kind you just have to ask. Of course, I use a lot of body English in rehearsals all the time. I'm not a good actor—I'm always on as myself—but it sort of works out as an inspiration to others."

'NO BAD ACTORS'

Burrows simply doesn't believe there is any such thing as a bad actor.

"Some are naughty," he notes. "Once in a while someone gets overly dependent and resents it if you don't give him full attention. And once in a while one gets preoccupied with outside things."

* * *

After "Forty Carats" is launched, Burrows' immediate enterprise will be preparation of the film version of "The Flip Side," which he also is to direct. And on his desk is an uncompleted original script that "I'll talk about when I get finished."

Whether at work himself or examining the efforts of others in a wide range of interests spanning from the 18th century musings of Dr. Samuel Johnson to the latest deeds of the football New York Giants, Burrows uses a quality test that he calls his barometer.

* * *

"If a thing comes too easy" he maintains, "you better avoid it. In anything. I always ask, 'Did an author do this because it was an origina idea or because he was stuck?'



AP Wirephoto

CHEERY FATALIST—"Outside impetus," according to Abe Burrows, is the magic ngredient for success. Destiny has so far ed him from a beginning in radio to the writing or directing of 17 theater shows— with Pulitzer prize en route. He is now to direct a new comedy, "Forty Carats," which will open on Broadway Christmas day. He is seen here during rehearsals with cast members Glenda Farrell (left) and Julie Harris.

Marriage Licenses

John Krajenka, Milford and Jeanette Krajenka, Milford.
Terry M. Smith, Royal Oak and Andrea J. Cooley, Rochester.
John H. Morrison Jr., Detroit and Karen L. Moorton, Birmingham.
Sheldon W. Dennis, 238 W. Huron and June Meltzer, Detroit.
David R. Barber, Birmingham and Susan J. Ninotti, 225 S. Josephine.
Mark G. VandeKerckhove, Grosse Pointe Woods, Mich. and Cynthia J. Cotter, 2150 Charel Ct.
Cubie D. A. Laek, 551 Franklin and Sallie M. Wright, 551 Franklin.
Robert J. Thielels, Farmington and Rita A. Ohngren, Southfield.
William H. Easton Jr., Southfield and Candace B. Kaekel, Utica.
Roger L. Jackson, Troy and Geraldine E. Fisher, Royal Oak.

GLOBE FURNITURE CO.

you will like their intriguing boldness of design which stems from their simplicity of line

"cheerfully YOURS Holiday" by MERSMAN

Your own good taste is reflected for a well organized and smartly tailored room decor by your choice of "Holiday." The clean sweep of their lines and legs so smartly tapered add a fresh air to any room. Hospitality, too, is made easier, more comfortable by the knowledge that "party-proof" tops are protected with matching laminated plastic by Formica®. The finish is a lustrous but subdued walnut . . . a tone that blends so well with other finishes.

from 33.95

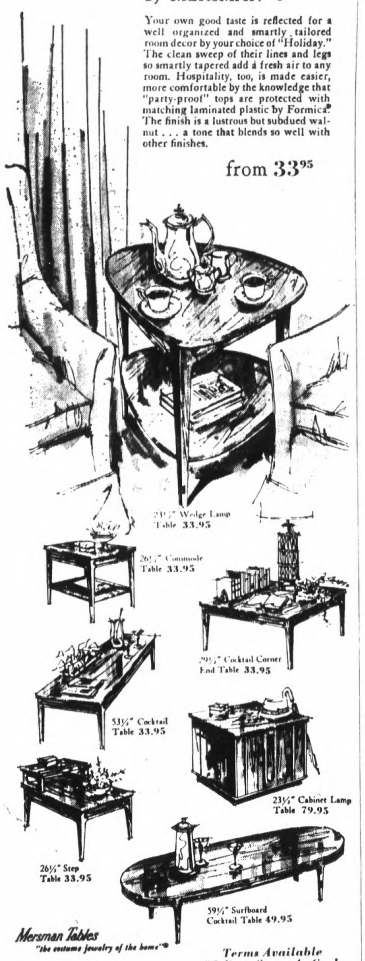

Mersman Tables "the costume jewelry of the home"®

Terms Available 90 Days Same As Cash

GLOBE FURNITURE CO.

2135 DIXIE HWY. at Telegraph Road

Open Mon. — Sat. 'til 9 334-4934

(A) A nylon-to-nylon reversible jacket with concealed hood, stand-up collar, striped sleeve, contrasting trim. Navy/forest, pine/green, or cocoa/beige, at $20.

(B) A single-breasted wool melton suburban coat with pile lining and pile collar. A very warm and very with-it addition to any winter wardrobe; black only, at $50.

(C) Poplin blouse jacket with knit collar, cuffs and waist; quilted lining, zipper fly front and stand-up collar, wide range of colors, regulars 22.50, longs 25.50.

(D) The Borg Alaskan fake fur coat—a six-button double-breasted, with the look and feel of the most elegant Alaskan seal, in deep, dark black, at $125.

(E) Traditionally smart herringbone in warm, warm wool. A single-breasted version with pile lining and pile collar cut to a 36" length grey only at $45.

(F) Cold weather cotton corduroy fashioned into a very warm carriage coat. This imported-from-Spain classic has wool kicker, suede trim and comes in brown, regulars at $50, longs at $55.

(G) A leather leisure coat with zip-out pile lining and button front, in black at $70. Or a suede version in the same styling in brown only at $70.

(H) Norfolk corduroy bush jacket with belted waist, patch pockets, and leather trimmed button holes. Rugged, warm, spirited and smart, in tan only at 38.95.

CHRISTMAS PRESENT



what is good looking, warm, practical, masculine, and a perfect Christmas present?

This just about wraps it up.

Hughes Hatcher Suffrin

OUR PONTIAC MALL STORE IS OPEN TO 10 P.M. EVERY EVENING 'TIL CHRISTMAS

Santa's Got A Sleigh Full of Goodies for Foodland



LAST CALL
Get These Coupons In For The
GE CONSOLE 23" COLOR TV
Drawing Saturday Evening, December 14 at each Foodland Markets. It's Free — No Purchase Necessary.

Holly Farms USDA Inspected Grade A
FRYERS 27¢ lb.



U.S.D.A. CHOICE

USDA CHOICE BLADE CUT
CHUCK ROAST 49¢ lb.

USDA CHOICE BONELESS Chuck Roast	lb. 79¢		Armour Star Sliced Bacon	1-lb. pkg.	68¢
USDA CHOICE Chuck Steak	lb. 59¢		Hygrade Boneless Brisket Corned Beef	lb.	69¢
USDA CHOICE—Lean Cubes of Beef Stew Meat	lb. 79¢		Hygrade Ball Park Franks	1-Lb. Pkg.	69¢
USDA CHOICE Short Ribs of Beef	lb. 49¢		Spartan Sliced Bologna Thick or Thin	1-lb. pkg.	59¢
HYGRADE SMOKED Pork Chops CENTER CUT RIB	lb. 89¢		Vanden Brink Frozen Ham Loaf	2-lb. pkg.	$1.59

OL'FASHION SMOKED
PICNICS 33¢ lb.

VELVET SMOOTH or CRUNCHY
Peanut Butter 2-lb. Jar 69¢

spartan
Coffee $1.15
ALL GRINDS 2 lb. TIN

FLORIDA **TANGERINES** 3¢ Ea.
FRESH **PINEAPPLE** 3 For $1
BROCCOLI 29¢ Bunch
Red Radishes Bag
Green Onions Bunch
Green Peppers Ea.
Your Choice 10¢
U.S. No. 1 Michigan **POTATOES** 20-Lb. Bag 79¢

SPARTAN
Margarine 1 lb. SOLID PRINT
8 for $1

KRAFTS **Miracle Whip** SALAD DRESSING Qt. 48¢
HEINZ **Ketchup** 14 Oz. wt. 19¢

WAGNERS ORANGE **DRINK** 19¢ Qt.

TIDE DETERGENT 5 lbs. 4 oz. 99¢

CRISCO SHORTENING 66¢ 3 lb. TIN

BORDENS or COUNTRY FRESH **Chocolate Milk Buttermilk** 2 Qts. 39¢
SOUR **Cream** Pt. 39¢

Krafts **Velveeta** CHEESE 2-Lb. Loaf 88¢

SPARTAN SLICED **AMERICAN Cheese** 1 lb. PKG. 59¢

FRANCO AMERICAN **Spaghetti** 15¼-Oz. Wt. 12¢

THANK YOU Canned Puddings Rice and Ass't Flavors, 1-lb., 1½-oz. wt.	4 for $1	
HELLMANN'S Mayonnaise	Qt. 59¢	
BUTTERFIELD Sliced or Whole Potatoes	1 lb., 1 oz. wt. 10¢	
Fame PANCAKE FLOUR 5-Lb. Bag 49¢	PILLSBURY Hungry Jack Potatoes	5¼-Oz. wt. 19¢
ENFAMIL — LIQUID Baby Formula	13-oz. 22¢	
MARTHA WHITE All Varieties Bix Mix	7½-oz. wt. 9¢	
SPARTAN Free Running or Iodized Salt	1 lb., 10-oz. wt. 9¢	
Reynold's Heavy Duty Aluminum Foil	18"x25' 49¢	
STRONG HEART Reg. or Liver Dog Food	15-oz. wt. 9¢	
CALGON Water Conditioner	2 lbs., 3-oz. 59¢	
LYSOL Spray Disinfectant	7-oz. wt. 69¢	

SPARTAN YELLOW CLING **PEACHES** SLICED or HALVES 1 lb. 13 oz. wt. 25¢

CHICKEN of the SEA CHUNK STYLE **TUNA** 6½ Oz. wt. 27¢

BORDENS or COUNTRY FRESH **FUDGEE BARS** 12 Pak 39¢

Coffee Rich 1 lb. pk. 19¢

BIRDS EYE **Awake** 9-oz. wt. 25¢

SPARTAN **Strawberry Halves** 10 oz. wt. 4 for $1

PEN DUTCH **Mushrooms** PIECES & STEMS 4 oz. 5 for $1

PET RITZ **Cherry Pies** 1 lb., 4-oz. wt. 3 for $1

WEIGHT WATCHERS **Seafood Dinners** 1 lb. Pkg. 89¢

NORTHERN BATHROOM **Tissue** White—Ass't Colors 4-Roll Pak. 28¢

SALE DATES THURS., Dec. 12 THRU WED., Dec. 18 Including SUNDAY Dec. 15

THANK YOU — CHERRY PIE FILLING	MICHIGAN BEET SUGAR	BEECHNUT—STRAINED BABY FOOD	ROYAL GELATIN	CAMPBELL'S PORK & BEANS	CAMPBELL'S TOMATO SOUP	SHURFINE—ENRICHED FLOUR	SPARTAN SALTINES
1 lb., 5-oz. wt. 39¢	5-lb. Bag 49¢	4½-oz. wt. 7¢	ASS'T FLAVORS 3-oz. wt. 9¢	1 lb. can 12¢	10¾-oz. wt. 11¢	10-lb. bag 69¢	1 lb. box 19¢

OVEN FRESH **Donuts** 24 Ct. 49¢ Plain or Sugared

OVEN FRESH RAISIN **BREAD** 1-Lb. Loaf 29¢

Sta Flo Liquid Starch 1-Gal. 39¢

Sta Flo Spray Starch 22-Oz. Fl. 39¢

FOODLAND

Atlas
20 E. Walton, Pontiac
Hours 9 'til 9 Mon. thru. Sat.
Sunday 10 'til 5

L.S.
Lake Orion
Mon., Tues., Wed. 9 'til 6
Thurs., Fri., Sat. 9 'til 9
Sunday 10 'til 5

Tenuta
3515 Sashabaw
Mon. thru Sat. 9 'til 9
Sunday 10 'til 6

We Reserve the Right to Limit Quantities



Member SPARTAN STORES

East Berlin Taking On Cheerier Look This Christmas Season

BERLIN (AP) — A light and bustling air pervades Communist East Berlin this Christmas season compared to previous years.

There are more lights, more decorations and attempts at making the season visible; more traffic and more street activity than before, despite large-scale earth upheavals because of a building program in the city center.

* * *

Shops are well-stocked, and more buying power seems evident. Exclusive shops on Unter den Linden still offer goods priced beyond the normal consumer, but people buy everything from Scotch and Havana cigars to traditional — and expensive — German Meissen china.

ON BUILDING FACADES

Christmas decorations are spreading outward from downtown past the now traditional Christmas market area on Karl Marx Allee and onto the fronts of apartment buildings.

There are lighted trees near the wall shutting off West Berlin and one directly under the Brandenburg Gate.

* * *

The Communist regime subordinates the religious aspect of Christmas, but nonetheless it plays a large role in East Berliners' lives. Little shops sell hand-carved cribs, and these always go by Christmas Eve.

* * *

Christmas Eve is the traditional German time for celebrating Christmas. Services in the Protestant Marienkirsche, Berlin's oldest church, are packed. Midnight Mass, celebrated by Alfred Cardinal Bengsch, also draws a full house in St. Hedwig's Cathedral, although most Germans in this area of what once was Prussia are Protestant.

BIG ROLE

The wall, of course, plays a big role in dampening spirits at this time of traditional family gatherings.

* * *

It now appears that this will be the third successive Christmas that the Communists have refused to grant West Berliners passes to visit their East Berlin relatives.

OPEN DAILY 10-10 — SUN. 11-8

THUR., FRI., SAT., SUN.

SATISFACTION GUARANTEED OR YOUR MONEY BACK

Kmart

A Division of the S. S. Kresge Company with Stores throughout the United States, Canada and Puerto Rico

SK

Big Discounts on Building Materials



EXTRA SPECIAL . . .
UNFINISHED LAUAN MAHOGANY
PANELING
4"x7" PANELS
4"x8" PANELS 2.66
2.22 EACH

4'x8' Plastic Finished Paneling
Ideal for Bathroom, Kitchen, Playrooms
Pink Venetian Lace 8.17 | Blue Venetian Lace 8.17 | White Venetian Lace 8.17

OTHER FINE PANELING AT LOW DISCOUNT PRICES

	4'x7'	4'x8'
Beechnut	2.98	3.66
Butternut	2.98	3.66
Yorktown Walnut		4.96
Emerald		4.96
Sandstone	4.44	4.96
Vinyl Walnut	4.98	5.67
Cinnamon Birch	5.68	6.35
Natural Birch	5.68	6.35
Traditional Cherry		6.27
Imperial Cherry		6.27
Harvest Pecan		6.27

4-FOOT HIGH
SNOW FENCE
50-ft. Roll
6-foot post . . . 1.44
12.88



SHUTTER PANELS

Select Western pine-seasoned grains. Soft wood for easy trimming, sanded smooth, ready for finishing. Tongue and groove joints, dowelled and glued. Stain or paint to match decor.

PRICE PER SHUTTER PANELS

LENGTH	6"	7"	8"	9"	10"	11"	12"
16"	.88	.99	$1.39	$1.59	$1.79	$1.99	$2.29
20"	$1.39	$1.49	$1.89	$1.99	$2.29	$2.39	$2.69
24"	$1.69	$1.89	$2.19	$2.39	$2.59	$2.79	$2.99
28"	$2.09	$2.19	$2.49	$2.79	$2.99	$3.19	$3.49
32"	$2.39	$2.49	$2.89	$2.99	$3.39	$3.59	$3.89
36"	$2.59	$2.79	$3.19	$3.39	$3.79	$3.99	$4.29
40"	$2.99	$3.19	$3.79	$3.89	$4.19	$4.39	$4.69

PRICE PER FABRIC PANELS

LENGTH	WIDTH 7"	8"	9"	10"	11"	12"
20"	$1.39	$1.59	$1.79	$1.89	$1.99	$2.19
24"	$1.69	$1.79	$1.99	$2.09	$2.19	$2.29
28"	$1.99	$2.09	$2.19	$2.29	$2.39	$2.49
32"	$2.19	$2.29	$2.39	$2.49	$2.59	$2.69
36"	$2.29	$2.39	$2.49	$2.59	$2.69	$2.79
40"	$2.59	$2.69	$2.79	$2.89	$2.99	$3.19

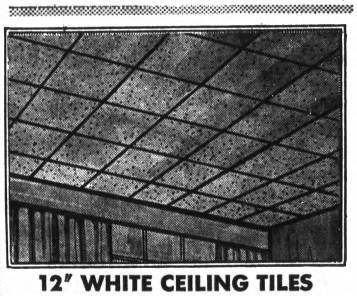

12" WHITE CEILING TILES

Discount Price / Charge It

A sound-absorbing, smooth-surfaced, easy-to-install ceiling tile, adds to the value, appearance and comfort of your home.

9¢ each

12x12" Perforated Ceiling Tile . . . . . each 12c

REDI-MIX CEMENT
80 Pound Bag 1.15

ASPHALT SHINGLE ROOFING

240 pound self-sealing, covers 100 square feet. White, black and mint frost.

7.71

Charge It at Kmart!

2 x 4's
6 foot length 39c
7 foot length 67c
8 foot length 77c

ALUMINUM SELF-STORING COMBINATION DOORS

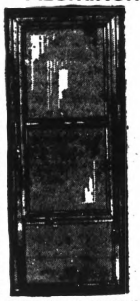

Reg. $22.45
19.96
Charge It!

Self storing, spring loaded three hinge design. Bottom vinyl sweep, reinforced corners. Screen and glass included. 32" 36" openings only.

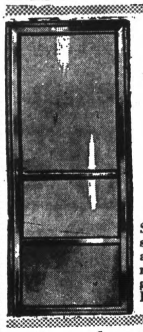

STORM and SCREEN DOOR
Kmart Regular 19.96
17.77

Spring loaded three hinge design heavy tubular hollow aluminum, bottom vinyl sweep, reinforced corner. Screen and glass inserts interchangeable. Fits 30", 32" and 36" openings.

COMBINATION WHITE ALUMINUM DOOR

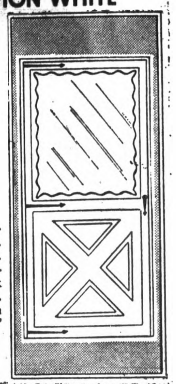

Kmart Discount Price
34.48
Our Reg. 39.98

Spring loaded hinge design. Reinforced corner. Scalloped glass inserts. Wool pile weather stripping. Decorative black hinge. Strap and handle. Early American bottom panel fits 32" and 36" openings.

Charge It!

ALUMINUM COMBINATION WINDOWS

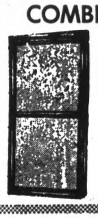

Our Reg. 9.50
8.77

Triple track aluminum storm and screen windows. Both storm and screen included. Fits all standard sizes.

SAVE! ON THIS QUALITY METAL AWNING OFFER FOR YOUR DOORS OR WINDOWS
LOW! LOW! COST



READY TO HANG
PACKAGED WITH HARDWARE
BAKED ON ENAMEL WHITE ROOF ACCENTED WITH BLACK ENAMEL TRIM AND ARMS TRULY DISTINCTIVE DESIGN

Here it is...the heavy-gauge metal awning you want, at unbelievable low cost. Fashion-styled, this smart new awning has a white enameled metal roof with black enameled trim and tubular side braces. Permanent, year round protection, from sun, rain and snow. Durable...classically styled...here is a value you can't miss! See it today!

30" x 36" 4.95
42"x36" 6.43
48"x36" 7.97

NEVER BEFORE AT THESE LOW PRICES

BEAUTY • COMFORT • YEAR 'ROUND PROTECTION

STEEL UTILITY SHEDS
with 40-Inch by 69-Inch door Openings

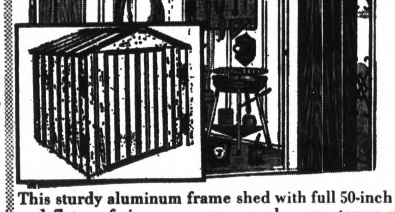

BIG 8-ft.x6-ft.
$88

6-ft.x5-ft.
$66
Charge It

This sturdy aluminum frame shed with full 50-inch double doors and flat roof gives you more, much more storage room than the ordinary sheds . . . Easily assembled in a few minutes. All you need is a screwdriver.

GARAGE DOOR OPENER

Two coded signals from a solid state all silicon transistorized transmitter gives you fully controlled protection against unwanted operation.

CHAIN DRIVE 105.95 Includes Installation
SCREW DRIVE 125.95 Includes Installation



Installation Free

Includes: Door-unit, radio control
90 days service and 1 year free parts!

- Opens, closes and locks your garage door.
- Automatically lights your garage.
- Triple Depth safety provided by slip clutch, instant reverse switch, circuit breaker.
- Requires only 2½" over highest rise of door
- Portable transmitter smaller than a pack of 7-minute cigarettes.
- Opens any width garage door.
- Operates year around in all kinds of weather.

GLENWOOD PLAZA CORNER NORTH PERRY AT GLENWOOD

OPEN DAILY 10-10; SUN. 11-8

THURS., FRI., SAT.

Kmart

A Division of the S. S. Kresge Company with Stores throughout the United States, Canada and Puerto Rico

Merry Santa Discount Days



PORCELAIN ENAMEL OVAL ROASTING PAN for 15-lb. FOWL

Our Reg. 1.77

1.37

3 Days Only

Roasting pan is 17½x12⅜x8¼." Heavy-duty enameled metal. Save.

Reg. 2.83, 18¾x13½x8½ oval ENAMELED ROASTER 1.87

Pontiac Store Only



SET OF FIVE KITCHEN KNIVES

1.57

Our Reg. 2.48 3 Days

Ham slicer, roast slicer, French, Utility, paring knives.

Reg. 1.27 2-Pc. Carving Knife Set 78c

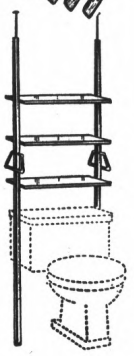

TWO-SHELF BATHROOM POLE UNIT

Our Reg. 6.97

5.97

3 Days Only

2 white plastic shelves, sliding - door medicine cabinet.

REG. 8.88 TOWEL POLE SPACE SAVER 7.88



3-LBS.* BROCK'S CHOCOLATE

Our Reg. 2.47
3 Days Only

1.87

"Orchid" chocolate candies assortment . . . for your holiday gift-giving, for your holiday entertaining. Assortment of many fillings . . . creamy centers, nougats, fruits. For your convenience, just Charge It.

*Net Weight



CHRISTMAS CANDY IN CANS

Our Reg. 48c
3 Days Only

YOUR CHOICE

14 Ozs. **43¢**

Christmas candies in easy-to-open zip-top tins. Choose from Hard Mix, Fancy Cut Rock, filled "Sun Brites." Perfect for stuffing Christmas socks . . . treats for all your holiday occasions.

*Net Weight



18-PC. PUNCH BOWL SET

Our Reg. 2.77 — 3 Days

17-qt. bowl, 8 cups, plastic ladle.

1.96



Our Reg. 2.97
TEFLON® ROASTER
3 Days Only **2.22**



COOKING BASTER
Reg. 37c
3 Days
24¢
Pontiac Store Only



Our Reg. 1.77
10" TEFLON® PAN
3 Days Only **1.47**



All Areas
Our Reg. 59c
OVEN THERMOMETER
3 Days Only **47¢**



Our Reg. 1.67
ALUM. RANGE SET
3 Pcs. **1.33**



FOWL LACER
Reg. 24c
3 Days
Pkg. 6
16¢
Pontiac Store Only



Our Reg. 3.33
2-SHELF SPICE SET
3 Days Only **1.97**



Our Reg. 5.47
SHOE POLISH KIT
3 Days **4.44**

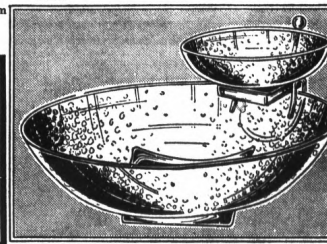

PEBBLETONE GLASS CHIP 'N DIP SET

Our Reg. 2.47

1.88

Goldtone server holds avocado color glass in 3-pc. set of rare beauty. Beautiful savings, too!

Limit 1 per Customer!

Glory Spray FOAM RUG CLEANER IN 24-oz.* Aerosol can

Discount Price

1.47

3 Days Only

Startling high-speed rug cleaner . . . lets you clean your rug in the afternoon, entertain in the evening. Spray, sponge it on, vacuum it off. It's great!

*24-oz. net weight

Pontiac Store Only



PACKAGE OF 10 ROLLS, KMART TOILET TISSUE

Our Reg. 88c

68¢ Pkg.

3 Days Only

Each roll contains 650 sheets and each sheet is 4½"x4½". Choose white, pink or yellow. Save at Kmart. Pontiac Store Only



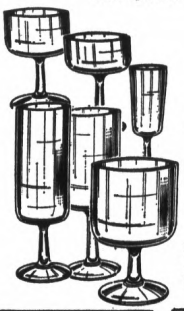

New Executive Shape Stemware For The Bar

Our Reg. 1.77 Ea.

4 PACK **1.27**

3 Days Only

3½-oz. cordials, 7½-oz. On-the-rocks; 7¾ - oz. Parfait; 6½-oz. Whiskey sour; 5½-oz. cocktails.

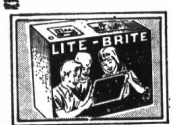

LITE BRITE SET

Our Reg. 5.96

Lighted pegs create picture.

4.96



JOHNNY TOYMAKER

Our Reg. 9.93

Speed mold kit will build a car!

7.83

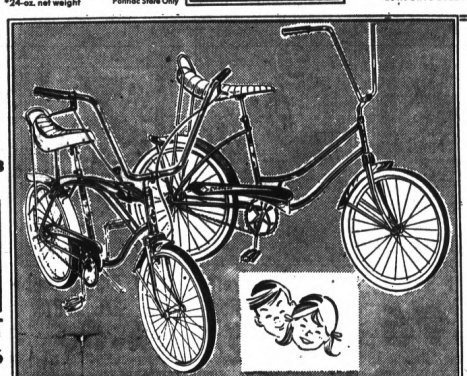

For Boys and Girls!

3-SPEED BIKE

Our Reg. 49.93
3 Days Only

43.88

Boys' Bike! High-rise sissy bar; bucket saddle; cheater slick rear tire; Malibu handlebars. Front, rear caliper brakes.

"MISS AMERICA"

Our Reg. 44.66
3 Days Only

38.66

Girls' hi-rise handlebar bike has Malibu handlebars, white sidewall tires . . . a flowered woven basket.



LEGO BUILDING TOY

Our Reg. 3.93

205 pcs. build bridges, houses.

2.96



CIRCUS SHOO-FLY

Our Reg. 6.96

Nursery model. In polystyrene.

5.83

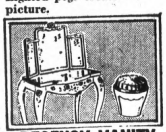

REGENCY VANITY

Our Reg. 12.93

A Suzy Homemaker vanity, 40¾" high, lots of space. 3-way mirror.

9.96



COMBINATION GIFT

Our Reg. 6.86

Chalk board and movie screen.

Pontiac Store Only

5.86



MIGHTY MIKE SET

Our Reg. 6.83

Battery - run jeep, extras!

Pontiac Store Only **6.33**



RECORD PLAYER

Our Reg. 10.93

For pre-schoolers. Battery-operated for 45 or 33⅓ rpm. Needs no needle.

*A Kenner Toy

9.76

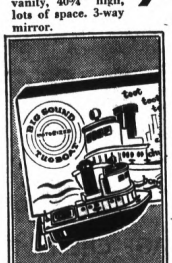

BIG SOUND TUB BOAT, FIRE BOAT

Our Reg. 5.86 — 3 Days

4.96

Battery operated*, 13" plastic boats with On-Off switch.

*Batteries Not Included

Pontiac Store Only

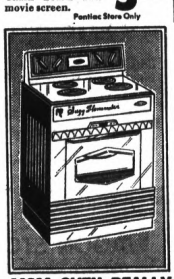

MOM OVEN REALLY BAKES THINGS

7.76

Discount Price

Light bulbs do the heating . . . so little girls actually bake cakes, etc.

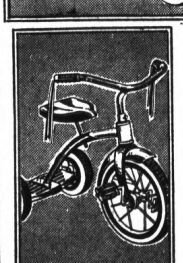

BOYS' AND GIRLS' 12" TRICYCLE

7.83

Our Reg. 9.96 3 Days

Well built . . . with safety features for tots. Flamboyant red and white.

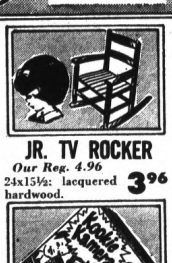

JR. TV ROCKER

Our Reg. 4.96

24x15½: lacquered hardwood.

3.96

KOOKIE KAMERA*

Our Reg. 13.56

Camera, picture roll" Developer.

*Actually takes pictures

11.86



PLAYTIME TUBSY DOES BABY TRICKS

10.96

Our Reg. 12.93 3 Days

Splashes in bath water, lies on back, plays with toy teddy, naps!

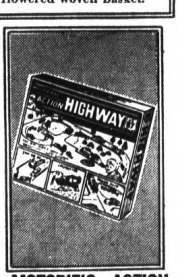

MOTORIFIC ACTION HIGHWAY SET

7.86

Our Reg. 9.43 3 Days

Over 16-ft. of track and switches. 2 events, truck, fences, signs.



DREAMY ANGEL IN CRIB

Our Reg. 6.33
3 Days Only

4.96

Dreamy baby drinks, wets. She's fully jointed has rooted hair. Comes with crib, mattress, pillow.

Open Sundays 11 A.M. to 8 p.m. Until Christmas

GLENWOOD PLAZA CORNER NORTH PERRY AT GLENWOOD



Thurs., Fri., Sat.

Kmart

A Division of the S. S. Kresge Company with Stores throughout the United States, Canada and Puerto Rico

OPEN DAILY 10-10; SUN. 11 - 8

Merry Santa Discount Days



NOVELTY CANDLE CENTERPIECE

Our Reg. 1.97 2 Days

1.88*

3 artificial candles on log. For holiday table. 12" high.

*Cord, bulbs included



"GIRL TALK" STATIONERY

96¢

Discount Price—Charge It

Boxed stationery includes: 40 sheets, 30 envelopes. Colors.

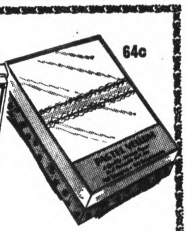

Stationery For Gift Giving

64¢

Our Reg. 94c—3 Days

Stationery in white, colors. Some have colored envelopes.



TRIMMED CHRISTMAS WREATH

Discount Price
Charge It

4.66

Huge plastic holly wreath for your door or window. Trimmed with bright red velvety ribbon bow. Save it from year to year for your holiday decorating. For convenience, Charge It.



CENTERPIECE WITH 5 CANDLES

3.26

5 artificial candles on log. 13" ling, 12" high.

*Cord, bulbs included.

Pontiac Store Only



BOXED PEN, PENCIL SETS

1.77

Discount Price—3 Days

Gift pen and pencil in black velvet lined case. 3 styles.

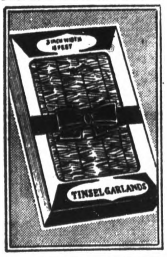

18' Tinsel Garland

Our Reg. 68c
3 Days

53¢

Tarnishproof silver vinyl tinsel garland for decorating tree, wrapping packages.

Pontiac Store Only

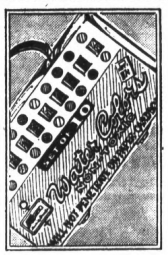

WATER COLOR SET

Discount Price

87¢

Water colors with felt tips, set of ten. Ideal for making posters, signs and school art projects.

Pontiac Store Only

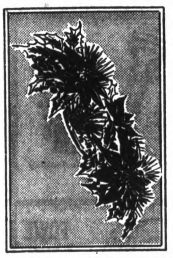

FESTIVE CANDLE TRIMMER FOR YOUR HOLIDAY TABLE

Discount Price

24¢

Charge It

Candle trimmer slips easily over candle . . . is decorated with artifical holly, pine cones and berries. Buy several.



Economical 9-Oz.* Size Spray-On Decorator Paint

Discount Price

58¢

Charge It

9-Oz. can "gold" spray paint for use on foilage, wreaths, and styrofoam. Easy to use, ideal for holiday use.

*Net Wt.

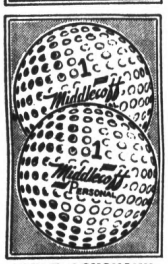

"MIKE SOUCHAK" GOLF BALL SALE

4.48

Reg. 6.96 Doz.—3 Days

Solid center. Same 'click' as higher priced golf ball. Limit 1 dozen.

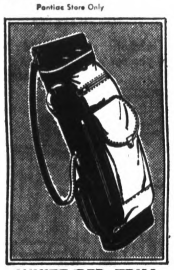

WHITE/RED TRIM PRO GOLF BAG

29.96

Our Reg. 49.97—3 Days

Nine inch round top and bottom. 3-sections. Very sturdy!

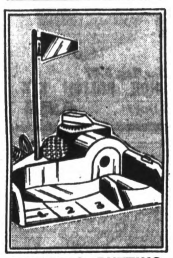

ELECTRIC PUTTING CUP HELPS GAME

4.66

Our Reg. 4.94—3 Days

Returns ball automatically to pre-set distant. Fun!

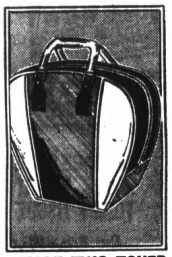

SMART TWO-TONED BOWLING BAGS

4.44

Our Reg. 5.66—3 Days

Leather look grained vinyl. Black, blue/white; red/black.

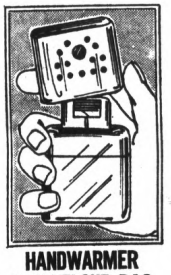

HANDWARMER HAS VELOUR BAG

48¢

Our Reg. 77c — 3 Days

Our Reg. 46c Handwarmer Fluid, 8 oz.* size. 38c

*Fluid Oz.

Pontiac Store Only

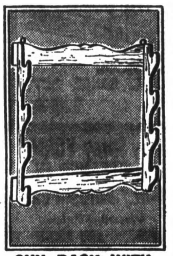

GUN RACK WITH CHERRYWOOD FINISH

3.44

Our Reg. 3.97—3 Days

Unassembled. Complete with screws, hardware. Handsome.



MEN'S WARM BOOTS

3.97

Double seams, full poly foam rubber insulation, 9 eyelet desing, deep cleated soles and heels.



FIELD AND STREAM KNIFE COMBINATION

3.56

Our Reg. 4.97—3 Days

4-blade hunting knife, 2-blade fishing knife, sheath!

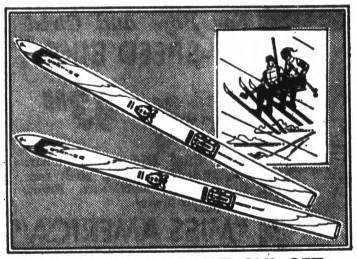

'CORTINA' ADULT SKI SET

Our Reg. 49.97
3 Days Only

39.96

Black sheet plastic top with Kolfix base. Interlocking carbon steel edges. Chrome tip and tail protectors. Mounted with 'Cober' step-in bindings. Sizes from 5-ft. 7-in. to 6-ft. 7 inches.

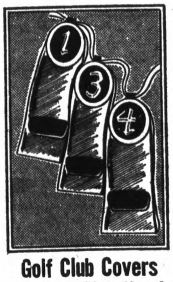

Golf Club Covers Protect Club Head

4.48

Our Reg. 4.98—3 Days

Set of 3. Assorted color vinyl with number, shield.



DART BOARD AND BIG SIZE DARTS

2.66

Our Reg. 2.97—3 Days

18" English board reverses to baseball. Family fun.

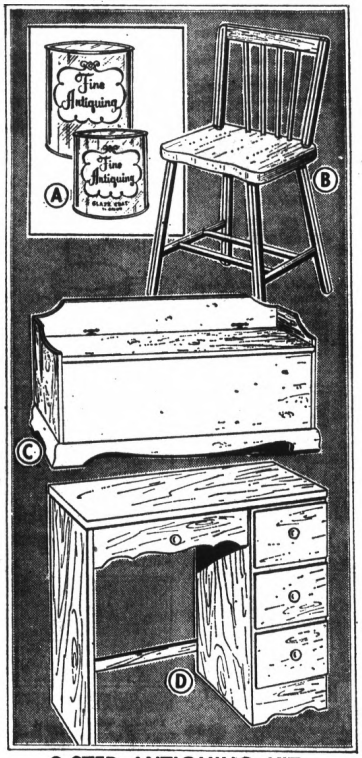

2-STEP ANTIQUING KIT

Our Reg. 3.49—3 Days—Charge It

A. Easy 2 step system lets you antique without removing the old finish. Kit contains pt. of base coat, ½ pt. glaze..

2.84

UNFINISHED DESK CHAIR

Our Reg. 5.83—3 Days—Charge It

B. Sturdily constructed desk chair of western cabinet wood is unfinished ready to paint or stain. 15x14x28".

4.96

WAGON STORAGE CHEST

Our Reg. 20.97—3 Days—Charge It

C. Unfinished, 42x19x16" knotty pine wagon seat with hinged top seat provides extra storage space. Charge It.

15.97

ROOMY 4-DRAWER DESK

Our Reg. 19.87—3 Days—Charge It

D. Beautifully detailed, unfinished knotty pine desk. 34x17x29" size. Can be antiqued, stained, painted.

16.87



BEGINNERS ARCHERY SET

Our Reg. 6.97
3 Days Only

5.37

Recurved solid Fiberglas® bow; four 22" cedar arrows with 3 feather fletching; 16" paper target face in 5 colors. Archery instruction booklet included. Fine set for young teenage boys!



OFFICIAL BASKETBALL SET

Our Reg. 4.67
3 Days Only

3.96

Deep pebble grain all-rubber basketball. Official size and weight. All metal goal with 'no-tie' net. Healthful fun for the entire family. Wonderfully gift right at this low price!

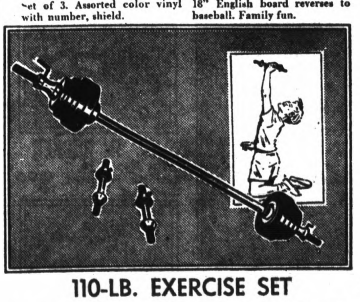

110-LB. EXERCISE SET

Our Reg. 17.97
3 Days Only

14.96

This adult size set comes complete with revolving weights, knurled chrome-plated sleeves, 2 dumbell handles and easy-read instruction book. Good investment for all! Limit 1 set.

GLENWOOD PLAZA - CORNER NORTH PERRY AT GLENWOOD



OPEN DAILY 10-10; SUN. 11-8

Kmart

A Division of the S. S. Kresge Company with Stores throughout the United States, Canada and Puerto Rico

THURS., FRI., Sat.

EK

Merry Santa Discount Days



GIFT LIGHTER

8.66

Reg. 11.96 3 Days

For her — lipstick-size Ronson automatic. Nice!



GO-GO WATCH

6.77

Reg. 8.97 3 Days

Famous name; octagon or round. Mod color band.

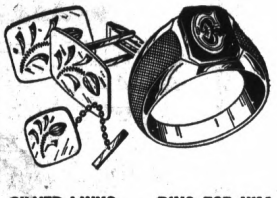

SILVER LINKS

2.96 3-pc. set

Discount Price 3 Days

Sterling hand-engraved cuff links 'n tie clip!

RING FOR HIM

3.96

Reg. 4.76 3 Days

Sterling silver, black stone, goldtone initial!

Ring enlarged to show details



Santas Save on These!

FASHION FLATS IN SHINY LOOK

Our Reg. 3.96 to 4.94 3 Days

3.33

Charge It

Newest looks afoot: the 'he-look' man styled oxford that strides smartly. 'Baby-Doll' for that feminine look! Patent-look vinyl in black, colors. 5 to 9.

DAINTY WEDDING BAND SETS

¼ CARAT TOTAL WT.

$66

Reg. 88.92. 8 all white, imperfect diamond duet set in 14 - ct. white gold mounting. .23 Ct.

½ CARAT TOTAL WT)

$98

Reg. 144.38. Diamond duet holds 8 all white, imperfect stones. Set in 14-ct. white gold. .48 Ct.

Pontiac Store Only





NECKLACE-PIN OR 3-PIECE SET

Discount Price

1.96 *Each Set*

Camelot gift sets: earrings and pin sparkle with rhinestones; antiqued gold tone chain holds cameo style pendant brooch!

Charge It

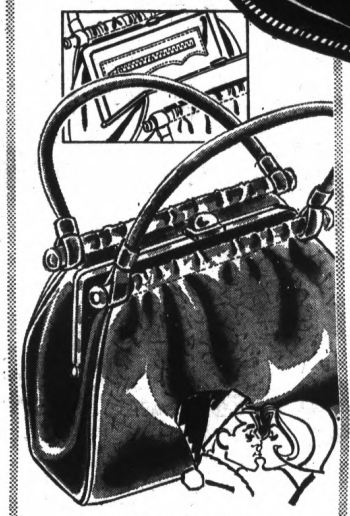

HANDBAG HAPPENING! IN PRACTICAL VINYL

Our Reg. 4.76 3 Days Only **3.96**

Handbags that she'll love to give or get! Double handled, roomy bags with an inside zipper and 2 outside pockets. Black and all the winter colors.



SLIPPERS FOR MEN AND BOYS

Our Reg. 3.76 3 Days

2.44

Slippers that really wear . . . look good . . . Black or brown wipe clean vinyl uppers, hard sole, rubber heel. 4-6; 7-11.

PLUSH BOOTIES FOR WOMEN AND GIRLS

Our Reg. 1.96 3 Days

1.56

Sensational buy! Plush bootie . . . soft and warm. Holiday colors. 5-9; 10-3.

DUET GIFT SET WATCH, JEWELRY

Our Reg. 8.44

7.77

3 Days Only

For the girl you love . . . lovely Swiss pendant watch plus 3-pc. jewelry set of necklace with earrings or ring. Gift boxed!

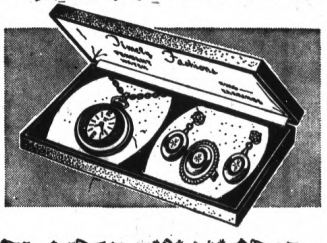



BOYS', GIRLS' SMART STYLED WALKING SHOES

Our Reg. 3.33 3 Days

2.68

Wonderful assortment at special Santa savings! Oxfords, straps, baby-dolls, slip-ons! Smooth or shiny patent looks and leather look vinyls. 8½-4.

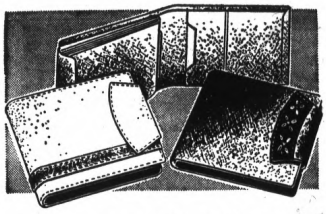

RICH BILLFOLDS FOR HIM . . . HER

Discount Price

2.96 each

3 Days Only

Luxury leathers in famous Rumpp billfolds, with quality linings, special compartments. Posh calf, textures, boutiques — a wide choice!



WONDERFULLY COMFY GIFT SLIPPER SPECIAL

Our Reg. 2.96 to 3.96 3 Days

2.51

All the holiday gift slippers are here and the price is right! Long and short hair-look scuffs and slip-ons in wonderful holiday colors. Shop early! Sizes 5-9.

ROYAL ROYALITE TYPEWRITER

Our Reg. 44.74 3 Days Only **29.96**

Beautiful portable with case. Two-color ribbon, stencil control. Magic meter scale. Speed spacer. Margin release key. Lightweight and dependable!



GLENWOOD PLAZA CORNER NORTH PERRY AT GLENWOOD

Peace Talk Table Snarl Nothing New

UNITED NATIONS, N.Y. (AP) — Conference watchers are not surprised that the table has become an issue in the Vietnam peace talks. It has happened in other conferences between the United States and the Communists.

It is usually the shape of the table that snags the preliminary discussions, but sometimes it has been the location or the seating arrangements. Behind it is a desire to win a measure of recognition or prestige for some of the participants.

★ ★ ★

Adm. Turner Joy, in his book "How Communists Negotiate" tells how the Korean Communists maneuvered after the U.S. liaison officer, Col. Andrew J. Kinney, accidentally faced them with an embarrassing situation at Kaesong in 1951.

Here is Joy's account of it:

"Within a Korean teahouse on the outskirts of Kaesong, a long table to be used by the delegations had been set up so that one delegation would face the north, the other south. Oriental custom has it that at a truce discussion the victor faces south, the defeated faces north. Unaware of this consideration, Kinney accidentally arrogated to his party the north side of the conference table, the victor's side.

REDS DISMAYED

"The Communists were flustered and dismayed by this development, so much so that the Communist liaison officer actually stuttered in replying to Kinney's opening remarks. Two days later, when the main delegations met, the Communists made certain that the north side of the table went to them by the simple act of barring the United Nations command delegation from access to it."

He cited another instance of Communist efforts to gain propaganda value from seating arrangements:

"At the first meeting of delegates, I seated myself at the conference table and almost sank out of sight. The Communists had provided a chair for me which was considerably shorter than a standard chair. Across the table, the senior Communist delegate Gen. Nam II protruded a good foot above my cagily diminished stature. This had been accomplished by providing stumpy Nam II with a chair about four inches higher than usual. Chain-smoking Nam II puffed his cigarette in obvious satisfaction as he glowered down on me an apparently torpedoed admiral.

★ ★ ★

"This condition of affairs was promptly rectified, when I exchanged my foreshortened chair for a normal one, but not before Communist photographers had exposed reels of film."

One of the best-known examples of conference table controversy was the fight over the shape of the table at the 1959 conference of foreign ministers in Geneva.

REGISTERED PROPOSAL

In this case the Soviet Union and East Germany were involved. The Communists wanted a round table with East Germany and West Germany seated around the table with the Big Four representatives. The Western powers resisted the proposal on the ground that it was a maneuver to gain recognition for East Germany.

After several days' delay, the deadlock was broken by a compromise plan calling for three tables. The representatives of the United States Britain, France and the Soviet Union sat at a big table in the center of the room. East Germany and West Germany were each given a small table near the main table.

★ ★ ★

The disagreement in Paris involves similar questions of recognition and status. The Communists want a seating arrangement which will establish the National Liberation Front — Vietcong — as a party with a separate identity rather than as a junior partner of North Vietnam. On the other hand the Communists insist that South Vietnam must not have an independent status but should assume a role of U.S. satellite.

Electric Change of Nitrogen Told

By Science Service

An ordinary electric current is capable of yielding the electrons necessary to fix nitrogen from the atmosphere to form ammonia, two scientists working at Stanford University find.

Nitrogen fertilizer is now synthesized, at the rate of about 12 million tons a year, by chemically reacting gaseous nitrogen in the presence of iron, molybdenum or other catalysts at very high temperatures and pressures.

★ ★ ★

A method that works at room temperatures and pressures with a titanium catalyst was developed by Drs. Eugene E. van Tamelen and Bjorn Akermark.

ORTHO MATTRESS CO

FINAL 4 DAYS

Christmas SALE

KING SIZE
12-PC. SLEEP SET
Huge 7 ft. Long, 6 ft. Wide Mattress & Box Spring

HERE'S WHAT YOU GET: King Size Mattress • King Size Box Spring • King Size Metal Frame with Casters • King Size Mattress Pad • 2 King Size Fieldcrest Percale Sheets • 2 King Size Pillowcases • 2 King Size Pillows

INCLUDES DOUBLE BONUS

$147

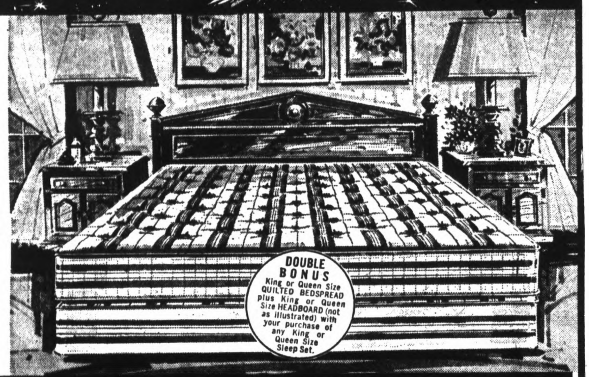

GENUINE ORTHO MATTRESSES ARE SOLD ONLY AT ORTHO STORES

C.O.D.—30-DAY CHARGE
90-DAY PROGRAM
EASY CREDIT TERMS

NO PAYMENTS
'TIL MARCH 1969

DOUBLE BONUS!
Beautiful PLASTIC HEADBOARD (not as illustrated) and METAL FRAME WITH CASTERS with the purchase of any Twin or Full Size Set!

Here's What You Get with Every Ortho King or Queen Set

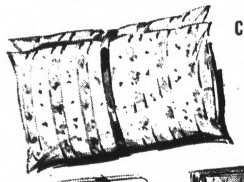

COMPLETE BEDDING PACKAGE
• King or Queen Size Percale Top Sheet • King or Queen Size Percale Fitted Bottom Sheet • King or Queen Size Mattress Pad • 2 King or Queen Size Bolster Pillows • 2 King or Queen size Percale Pillowcases

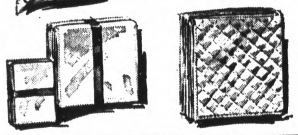

EASY CREDIT TERMS

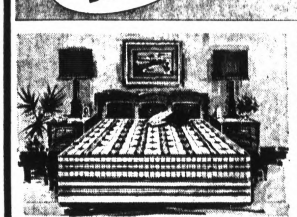

Big Size—Low Price!
12-PC. QUEEN SIZE SLEEP SET
60 in. Wide, 80 in. Long

HERE'S WHAT YOU GET: Queen Size Mattress • Queen Size Box Spring • Queen Size Metal Frame with Casters • Queen Size Mattress Pad • 2 Queen Size Fieldcrest Percale Sheets • 2 Queen Size Pillowcases • 2 Queen Size Pillows

INCLUDES DOUBLE BONUS $127

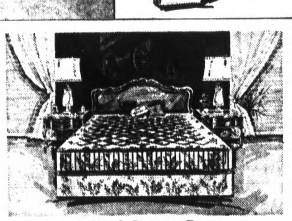

Quilted, Button-Free
TWIN OR FULL SIZE
MATTRESS & BOX SPRING

Quilted luxury, finest quality! Long wearing, deeply cushioned comfort. Attractive floral-pattern extra-heavy cover on mattress and matching box spring.

INCLUDES DOUBLE BONUS $77

AS ADVERTISED IN LOOK MAGAZINE

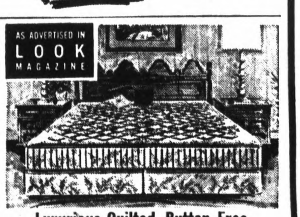

Luxurious Quilted, Button-Free
12-PC. KING SIZE SLEEP SET
7 ft. Long, 6 ft. Wide

HERE'S WHAT YOU GET: Deluxe King Size Mattress • 2 Deluxe King Size Box Springs • King Size Metal Frame with Casters • King Size Mattress Pad • 2 King Size Fieldcrest Percale Sheets • 2 King Size Pillowcases • 2 King Size Pillows

INCLUDES DOUBLE BONUS $177

Open Daily 10 am-9 pm • Sat. 10 am-6 pm • Sun. 12-6 pm (Livernois & Grand River closed Sunday) • No Cash Down • Up to 24 Months to Pay!

Copyright © 1968 ORTHO MATTRESS

ORTHO MATTRESS CO

"IF YOU'RE NOT SLEEPING ON AN ORTHO MATTRESS, YOU'RE NOT SLEEPING"

FREE PARKING AT ALL ORTHO STORES

2211 S. TELEGRAPH, PONTIAC
MIRACLE MILE SHOPPING CENTER

PHONE 332-2227

MIRACLE MILE STORE ONLY, OPEN SAT. UNTIL 9 P.M.
OVER 40 ORTHO STORES COAST TO COAST

WE HONOR MICHIGAN BANKARD AND SECURITY CHARGE

MICHIGAN BANKARD · SECURITY BANK · CHARGE ACCOUNT

showcase sweaters

starring

THE FISHERMAN—*cabled, paneled, ribbed*

THE GOLFER—*look-of-Alpaca Mohair-blend classic.*

THE TURTLE—*heathered happening in Pure Shetland Wool*

THE ARGYLE—*"big spender" diamonds for connoisseurs*

$9.95 - $12.95



A Fisherman Turtleneck. Pure wool sweater with the look of a costly hand-knit import. Elegant cables, panels, ribs in two-tone shades of copper or blue. S,M,L,XL. $12.95

B Look-of-Alpaca Cardigan. Crisp link-stitch knit: 75% rare mohair, 25% premium wool. Black, moss green, mint lime, Copen blue, marine blue, tangerine, honey. S,M,L,XL. $10.95

C Turtleneck Pullover. 100% Pure Shetland wool—great on its own or under jackets. Heathered shades of gold, blue or brown. S,M,L,XL. $9.95

D Diamond Jim—our "big spender" look in a superb sweater knit of kitten-soft brushed wool. Soft-glow close harmony colors. Basic colors: blue, gold or brown. S,M,L,XL. $12.95

Bond's
AMERICA'S LARGEST CLOTHIER

Write or Phone
682-1010

Bond's, The Pontiac Mall
293 N. Telegraph Rd., Pontiac 48053

Mail and Phone Orders Filled Promptly 682-1010. Free delivery on orders within delivery area, outside delivery area add 50c for handling. C.O.D. orders please add 50c, and add local sales tax.

'12 Days of Christmas' a Shopping Challenge to 'True Love'

By DAVID LANCASHIRE

LONDON (AP) — In Christmas shopping for the man or woman who has everything, how about taking a tip from the carol about the partridge in a pear tree?

* * *

According to "The 12 Days of Christmas," the old song dealing with the time between Christmas and Epiphany, the "true love" successively provided the partridge, the tree and in the English version—these oddities:

Two turtle doves, three French hens, four colly birds, five gold rings, six geese, seven swans, eight milkmaids, nine drummers, 10 pipers, 11 dancing ladies and 12 lords — a-leaping.

By investment or inveiglement you can get all this stuff in London today.

PARTRIDGE BY PAIR

Partridges, albeit dead, can be had for $4.20 a brace, meaning you can give one to your love and eat the other.

A pear tree will set you back $5.76 to $11.72, depending on size.

* * *

Turtle doves are priced according to age, but two mature ones cost three guineas, or $7.56. French hens, born and raised in England, go for $4.80 and up.

You may not recognize the colly birds. In the United States, the "Fireside Book of Folk Songs" uses the term "calling birds" and makes a few other changes in the sequence of the gifts. In England colly birds are common blackbirds. They are protected by law and no store can sell them. But any lover worth his salt could catch four in Hyde Park while the keeper is off for his afternoon tea.

GOLD RINGS VARY

Next on the list are five gold rings. At one store they range from $14.40 to $108 each.

Pink-foot geese are $14.40 each, or you can get the common white variety at half that.

Swans come a little higher. To keep up with the song you need seven. They are going at $120 a pair for black ones, or $36 each for white. The British buy them to swim in the moats of country mansions.

* * *

Milkmaids are not available at such emporiums as Harrod's. But the National Farmers Union reports a few still work in Britain. The average wage for farm workers is 68 cents an hour, including adjustment for overtime.

PIPING DRUMMERS

Let's see now: drummers drumming and pipers piping. The London Musicians Union says you can hire a concert musician for $12 for three hours' playing. You might get a non-union drummer for less, and kilted bagpipers may soon be cheap since the Argyll and Sutherland Highlanders Regiment is being disbanded.

The ladies dancing you should be able to get from any discotheque — free, if you are persuasive enough.

The lords a-leaping might present a problem. Lords aren't for sale, but some of them will tackle the odd assignment if the price is right. The House of Lords has more than 1,000, and pays them $11.28 a day when they appear for sessions of Parliament. Most of them are too old to leap.

That leaves you with a bill for $600 or so—if you take the cheaper grade of geese, avoid pink-foot geese, hire the milkmaids for one hour's work and find a dozen lords willing to jump at parliamentary rates.

McDonald Eyes Soviet Activity

Russian Navy Step-Up Cited by Congressman



McDONALD

While the world's attention is riveted on problems surrounding the Vietnam peace talks in Paris, Soviet Russia continues to step up activity in the Mediterranean and other critical points, Republican Jack H. McDonald said today.

Soviet influence in Algeria has reached a critical point, the 19th District representative added.

* * *

"Segments of the Soviet Black Sea fleet are now maneuvering in the Mediterranean and there are indications Russia may be preparing to move in additional units.

"Intelligence sources, meanwhile, report new Soviet sea activity off the Shetland Islands north of Scotland, in the vicinity of St. Helena Island in the South Atlantic, and in the Indian Ocean."

ALGERIAN SITUATION

The Algerian situation has reached such a critical point, McDonald emphasized, that it may break the deadlock between this nation and Spain over renewal of the 1953 agreement under which the United States has air and Polaris submarine bases on Spanish territory. The agreement ends next March.

Recent Russo-Algerian talks, purportedly about trade, are believed actually to have opened anew the whole field of relations between the two countries, including additional "technical" aid and substantial new deliveries of weapons, the congressman said.

* * *

In the past five years, Russia has supplied Algeria with a vast array of military hardware, including tanks, artillery, rockets and naval units. Current talks between Col. Boumedienne and the Kremlin point to an increased flow of such assistance, added McDonald.

"As these talks continue, Russia is operating electronic intelligence trawlers from a supply anchorage off the Shetlands on almost continuous patrols around Britain and off the North American coast.

IN SOUTH ATLANTIC

"Russian submarine crews have been reported coming ashore with fishing trawler crews at St. Helena in the South Atlantic," he added.

"And Russian research vessels are operating in the Indian Ocean."

"The bear is walking the waters of the world."

Charles Dickens once crossed the Alleghenies in a portage railroad car winched up a mountain slope by a steam engine.

Shop Sears Pontiac Store Monday thru Saturday 9 a.m. to 9 p.m.

Sears

Go where the fun is in your merry Snowmobile!

SNOWCRUISER GUARANTEE

We guarantee the Sears Snowcruisers to be free from defects in materials and workmanship. We will, without cost to you within 90 days from date of sale, repair or replace at our option and install any part of the snow vehicle which proves on examination by us to be defective. In addition we will without cost to you within 1 year from date of sale repair at our option and install any part of the gasoline engine which proves upon examination to be defective. This guarantee applies only if the vehicle is given reasonable care and if the instructions contained in the owner's manual are followed. The guarantee does not cover replacement of spark plugs or adjustments to carburetor, ignition points, drive belt or any service, or adjustment made necessary by normal use and wear, nor does it apply to any part which has been modified or to parts damaged as the result of any accidental, competitive racing abuse or to the vehicle if used for rental or commercial purposes.

23-HP Snowcruiser and Tow Sled

Cruiser Reg. $1299, Sled Reg. $179

Both For Only

$1249

Ride out with speedy acceleration over the snow! Electric starting with choke, prime bulb and ignition switch mounted on instrument panel. 20-inch cleated track. Kick stand. With tools. 6-ft. sled has fiberglass body, leaf-spring suspension.



Fiberglas Tow Sled

Reg. $179 **$129**

Six-foot long beauty will carry up to 600 lbs. Features red and white fiberglass body, padded cushion. Aluminum skis with leaf spring suspension.

17-HP Snowcruiser with Tow Sled

Cruiser Reg. $949, Sled Reg. $179

Plenty of climbing power. It skips over obstacles and sails through the deep snow. Features thumb lever accelerator control, recoil starter. 15-inch track skis tilt in direction of turn. Single beam headlight, tail light and rear mud guards. Tools and pouch.

Both For Only **$899**

Deluxe Cruiser Suit 44.97

Waterproof nylon shell in yellow or navy blue. Pile lined with attached hood, pockets. Sizes S-XL. Reg. 49.99

Nylon Pac Cruiser Boots 14.97

Designed especially for use on snowcruiser. Nylon top, rubber bottom, felt liner. Reg. 17.99.

Red Trooper Cap 2.97

Warm quilted lining with vinyl trim, acrylic pile ear flaps, adjustable buckle, top strap. Reg. 3.99.

High Gauntlet Mittens 7.97

Black snowcruiser style with warm 100% Orlon® acrylic pile foam-back lining. Reg. 9.99.

... Wonderful Toys

13" Convertible Spyder-type Bike

Reg. 19.99

Great brother and sister bike . . . convert to a girl's bike just by removing crossbar. All steel. Chrome-plated high-rise handlebars are adjustable. Chrome-plated fenders and crossbar. Tubular-steel frame and chain guard are magenta color with white trim. Nylon bearings for easy pedaling. Puncture-proof tires. 5-inch removable training wheels. Plastic hand grips. A thrilling Christmas present for your child. See it at Sears.

16.99



Converts from Boy's to Girl's Bike Easily Just by Removing the Crossbar.

GIFT WRAP Save Time, Save Money . . . Have Your Gifts Beautifully Wrapped by Sears! Costs Less Than You'd Think! Charge It!

CHARGE IT on Your Convenient Sears Charge

20x30-in. Table, 2 Chairs

Gleaming chrome-plated steel. Table has marbleized vinyl top. Chair seats are stain-resistant vinyl covered, foam padded. Table is 20-in. high.

Reg. 14.99 **11.99**

Customized Camaro

33-in. long toy pedal car. Modernistic design in metallic gold color with white trim. Pedals adjust for extra leg length.

Sears Low Price **12.99**

Sleek Sprite Racer

34½-in. body in tough polyethylene molded plastic. Blue body, white metal wheels with moulded tires, daring racing stripe. Adjustable pedals.

Reg. 13.99 **11.99**

Bench-Type Toy Chest

36-in. long toy chest has hinged, padded top . . . you can sit on it. Antique white and gold floral cover. Holds lots of toys. Great gift.

Sears Low Price **12.99**

Double-Step Tricycle

Adjustable Seat and Handlebar

10-inch Front Wheel **10.99**

This rugged tricycle has a sporty turquoise frame with chrome-plated trim. White sidewall tires, ball-bearing 10-in. front wheel.

12-In. Front Wheel Tricycle 11.99
16-In. Front Wheel Tricycle 13.99
20-In. Front Wheel Tricycle 16.99

Red Fire Chief's Car

Great for Junior Firefighters

Reg. 18.99 **16.99**

Ready to speed to any playtown emergency when there's an alarm. Bright red metal car features gong bell, ball-bearing wheels and rubber tires. Adjustable pedals.

Musical Circus Rocker

Made of Strong Molded Plastic

Sears Low Price **9.99**

It has an imported Swiss music box that plays Brahms Lullaby as child rocks. Safety strap holds child securely in seat. This proud prancing pony is bright and colorful, easy to clean.

Hurricane Wonder Horse

Palomino with Black Saddle

Sears Low Price **16.99**

Children love to ride this lively looking horse. His body is made of specially formulated polyethylene for strength. Sturdy frame of tubular steel won't tip. 23½-in. saddle height.

Sears Toy Department

Open Monday, Thursday, Friday, Saturday 9 to 9, Tuesday, Wednesday 9 to 5:30

Sears SEARS, ROEBUCK AND CO.

Downtown Pontiac • Phone FE 5-4171

SEFA'S GRAND OPENING SALE!

SUPER MARKET

1249 BALDWIN AVE.
JUST ONE BLOCK OFF COLUMBIA AVE.
THE HOME OF . . .
SUPER SAVINGS

SEFA'S SUPER MARKET — Continuing Our Grand Opening Sale. This Is Our Second Stupendous Week, and the Savings are Better Than Ever Before. From Produce to Meat to Canned Goods, throughout Our Entire Store, You'll Find That Selections are Greater, Prices Are Lower, and Service is King.

9 BIG FREE ITEMS TO HELP US CELEBRATE!

FREE! COFFEE and DONUTS to our new customers

Sale Starts Today
Prices Effective Through Wed., Dec. 18





FREE! RCA CONSOLE COLOR TELEVISION

Drawing at Sefa's Market, Wednesday, December 18 . . . No purchase necessary — Any adult customer (18 years of age or older eligible). Employes of Sefa's Market not eligible.



This beautiful RCA New Vista Color TV "The Cormona" with 295 square inch rectangular picture in living color will be given away absolutely free during our Grand Opening celebration . . . No purchase necessary . . . nothing to buy . . . just come in and fill out the entry blank . . . Awards will be made at Sefa's Market Wednesday, December 18.

FREE! 1-YEAR (52 WEEKS) SUPPLY MILK

Five half gallons of McDonald or Big C milk will be given some fortunate family each week for a full year . . . No purchase necessary . . . nothing to buy . . . fill in your entry today.

FREE! 1-YEAR (52 WEEKS) SUPPLY BREAD

Every week Sefa's Market will give a Pontiac or Oakland County family 5 loaves (1¼ pound) of Big C bread as a token of our big opening celebration . . . come in this week . . . fill in your entry . . . no purchase necessary.

FREE! 25 TRANSISTOR RADIOS

will be given to 25 adults who visit Sefa's Super Market, 1249 Baldwin Avenue, just north of Columbia . . . alongside the Perry Pharmacy. No purchase necessary . . . no obligations . . . just come in or mail your entry now. Awards to be made Wednesday, December 18, 1968.

FREE! ½ gallon carton McDonald's CARNIVAL ICE CREAM with purchase of 2—½ gal. ctns. CARNIVAL ICE CREAM — all 3 for $1.18

FREE! 1—8 oz. Carton McDonald Festive CHIP DIP with pkg. 12 oz. bag Paramount POTATO CHIPS — both for 59¢

FREE! 1 pair Queen Mary First Quality NYLONS with purchase of 2 pair at Regular Price. — all 3 for 78¢

FREE! One 1 lb. 4 oz. Loaf Big C BREAD with purchase of 5 loaves Big C bread at Regular Price — All 6 for 99¢

FREE! One 2 lb. package of fresh CARROTS with purchase of a 1-lb. package carrots at regular price — All 3 for 10¢

FREE! Two 6½ oz. cans Choice of Flavors PURINA CAT FOOD with purchase of two 6½ oz. cans at Regular Price. — all 4 for 29¢

FREE! One 13-oz. Can of SUAVE HAIR SPRAY with Purchase of One 13-oz. can Suave Hair Spray at regular price — both for 99¢

FREE! One Jar 100 Count Norwich ASPIRIN with purchase of one jar 100 count Norwich Aspirin at regular price — both for 59¢

FREE! One COLGATE asst'd color TOOTHBRUSH WITH PURCHASE OF ONE COLGATE TOOTBRUSH AT REGULAR PRICE — both for 29¢

OPEN WEEKDAYS 9 a.m. to 9 p.m.

Oranges 163 size or Tangerines 210 size — 3 dozen for $1.00

MARSH SEEDLESS GRAPEFRUIT ea. 5¢

JONATHAN or McINTOSH Apples U.S. No. 1 — 3 lb. bag 39¢

California Fresh and Crisp Lettuce — HEAD 19¢

KRAFTS — 1 qt. size can COOL WHIP 39¢

Bear Lake Frozen — 10 oz. pkg. Strawberries 19¢

Meadowbrook Frozen Vegetables — Peas, whole kernel corn or mixed vegetables — 1 lb. 8 oz. bag 29¢

TIDE DETERGENT King Size 5 lb. 4 oz. box 99¢

Gerbers Strained BABY FOOD Asst'd. Flavors 4½ oz. jars ea. 7¢

McDonald's 2% MILK 3 ½ gal. CARTONS $1.00

PEANUT BUTTER 3 lb. jar 99¢

FACIAL TISSUE Scotties 199 ct. box 10¢

Look how you save on Sefa's Low Prices!

These Are Everyday Low Prices — Not Weekly Specials.

Manor House Coffee	3	lb. can	$1.49
Southern Cross Pineapple	5	1 lb. can	$1.00
SWEET SPREAD Pure Grape Jam	2	lb. jar	49¢
Fruit Crest FANCY PURE Strawberry Preserves	2	lb. jar	59¢
KRAFT Miracle Whip SALAD DRESSING		quart jar	48¢
FLOUR ROBIN HOOD PILLSBURY OR GOLD MEDAL	5	lb. bag	49¢
Michigan Beet Sugar	5	lb. bag	49¢
Morton House Beef Stew		2¼ lb. can	69¢
Richelieu Tomato Juice	3	1 qt. 14 oz.	89¢
Prestone Anti-Freeze		1 gal. can	$1.59
Tender-Leaf Tea Bags		100 count package	99¢
Fireside Fig Bars	2	lb. pkg.	39¢

We Reserve Right to Limit Quantities

USDA CHOICE BEEF IS YOUR BEST BUY

TOP QUALITY-TRIMMED

We have meat cutters on duty at all times to insure you get exactly the cut of fine meat you desire.



CHUCK ROASTS Blade Cut 43¢ lb.

USDA CHOICE Chuck Roast center cut lb. 59¢

USDA CHOICE Boneless Chuck Rolled Roast 89¢ lb.

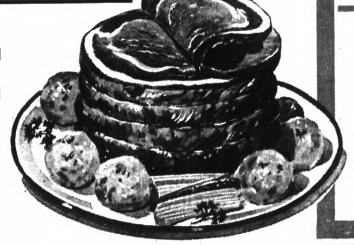

FREE! 1 lb. Package FIRESIDE Saltine Crackers with the purchase of 1 ring KOEGELS RING BOLOGNA AT OUR REGULAR PRICE



Pitts SLAB BACON whole or half slab lb. 49¢



TURKEY DRUMSTICKS lb. 23¢



SEFA'S SUPER MKT.
1249 BALDWIN AVENUE — PONTIAC
JUST ONE BLOCK OFF COLOMBIA AVE.

Dr. Oaks Says:

Pharmacist Vital to Complete Medical Team

(EDITOR'S NOTE — This is another in a series of articles issued weekly by the Oakland County Medical Society. Dr. Oaks is the collective voice for the society.)

Perhaps among the less venerated, but still a valuable member of the health team, is the pharmacist. Medicine, and life itself, indeed would be difficult without this man in the white coat.

It is said, humorously, of course, that the pharmacists go to school to learn how to read doctors' prescriptions. Though the intent is humorous, it does indicate the close association that exists between the two professions. The trained pharmacist is absolutely essential to the practice of medicine.

Who is this professional? How does he obtain his wealth of knowledge?

Pharmacy is the art and science of preparing and dispensing drugs. Like his close associate, the physician, the pharmacist assumes an awesome responsibility for human life.

A pharmacist's special talents must include a passion for accuracy, a studious demeanor, willingness to check and recheck his work and confidence in his knowledge of chemicals.

Pharmacists, like dentists and medical doctors, begin their close association in the early years of college. Each receives the same basic instruction in chemistry, biology, physics and math.

The future pharmacist, after one to two years of preliminary study, elects to attend a school of pharmacy wherein he pursues his specialty.

He may elect to complete a five-year course, earning a bachelor of science degree in pharmacy, or he may select a longer course—six years, earning a degree of doctor of pharmacy.

The pharmaceutical profession now requires the completion of an internship—on the job training—before the student is granted the full privileges of his profession. That local druggist, with whom you share so many secrets, is a highly trained individual. He is one of more than 120,000, the majority of whom practice as a local druggist.

His colleague, however, may elect to practice at a hospital as the man who dispenses those drugs with the same degree of safety and skill as over the counter at the corner drugstore.

* * *

How does the pharmacist aid the physician? Well, consider the various medications on display in your drugstore—the hundreds of pills of various sizes, colors and dispositions, the liquids and the creams and lotions.

Now also consider the hundreds of diseases and also the numerous remedies available. Both the pharmacist and the therapist (doctor) must be knowledgeable about his particular interest to assure the proper medication.

It is not unusual for a consultation between the doctor and the pharmacist. A close association does exist, making the pharmacist a vital member of the health team.

(Do you have a question for Dr. Oaks? Send a card or letter to Oakland County Medical Society, 346 Park, Birmingham, 48009.)

NOTICE TO BLOOMFIELD TOWNSHIP TAXPAYERS

1968 Taxes are payable without penalty thru February 14, 1969.

Penalty of 4 per cent will be added to the tax bill between February 15th and February 28th, 1969. After March 1st, 1969 taxes must be paid to the Oakland County Treasurer, 1200 North Telegraph Road, Pontiac, Michigan.

1969 Dog Licenses are now available at the Bloomfield Township Clerk's Office: Fee $5.00, after March 1st, 1969 delinquent $7.50.

Township Office hours are 8:30 a.m. to 5 p.m. Monday thru Friday.

ARNO L. HULET, Treasurer
Bloomfield Township

Published in The Pontiac Press
Thursday, December 12, 1968

UNION TOY

SALE PRICES GOOD TONIGHT, FRIDAY, SATURDAY and SUNDAY

CLEARANCE SALE

SAVE AT LEAST 50%

***WE'RE OVERSTOCKED!** • HUNDREDS OF ADDITIONAL ITEMS INCLUDED IN THIS CLEARANCE SALE!

***MERCHANDISE MUST BE SOLD REGARDLESS OF COST!**

***HURRY! SAVE WHILE STOCKS LAST**

***LIMITED QUANTITIES ON ALL ITEMS**

	Reg. Discount	NOW ONLY
ALLIED DOLL		
Deluxe Doll	$2.66	$1.33
Small Doll	.84	.42
AMERICAN CHARACTER BONANZA FIGURES Your choice! Lil Joe, Hoss, Joe's or Ben's horses. Movable Was $1.97 NOW ONLY 98c		
AMERICAN CHARACTER		
Cougar	.97	.48
Coyotes	.72	.36
Bear	$1.42	.71
Longhorn Steer	$1.42	.71
A.M.F. JUNIOR DIVISION		
Auto Fun Game	$9.33	$3.97
AMSCO		
Toon A Vision	.68	.34
AMT		
1968 Firebird	$1.42	.71
AURORA PLASTICS		
Tarzan Kit	.72	.36
Batman Assortment	.72	.36
BAR-ZIM TOY		
Spelling & Counting Board	$1.42	.71
MILTON BRADLEY		
Munster Puzzles	.68	.34
CADACO		
Scat Game	$1.42	.71
Moon Shot Game	$1.66	.83
Hippity Hop Game	$1.78	.89
The Chase	$3.59	$1.79
COLORFORMS		
Batman Putty	.68	.34
Batman Set	.68	.34
CRAGSTAN		
Kiddie Train	$1.97	.98
Bulldozer	$1.97	.98
Small Jeep	$1.97	.98
Deluxe Jeep	$4.88	$2.44
Choo Choo	$3.59	$1.79
Remote Control Stingray Car	$3.59	$1.79
ELDON		
Scenic Build & Paint - Asst.	$3.47	$1.73
Sea Lab Build & Paint	$3.47	$1.73
Sports Posables	.72	.36
Animal Assortment	.57	.28
Crayomatic	$2.88	$1.44
EMPIRE		
Milk Carrier	.57	.28
GILBERT		
James Bond Magic Set	$2.88	$1.44
HALLMAN PRODUCTS		
Paint Sets	$1.78	.79
HASSENFELD'S GI JOE GREEN BERET SET Includes 2 GI Joes, 2 outfits and other equipment! Was $5.97 NOW ONLY $2.99		
HASSENFELD		
Tie & Tangle Game	$2.88	$1.44
Dunninger Game	$4.36	$2.18
ZOK Game	$3.59	$1.79
Six Steps Game	$1.43	.71
Rotten Eggs Game	$1.43	.71
GI Joe Accessories	.97	.48
Assorted Stardust Paint Sets	$2.08	$1.04
Hill 79 Game	$2.78	$1.39
Motorcycle & Trooper	$6.97	$3.48
Race Car & Driver	$6.97	$3.48
Cannibal Animals	.88	.44
Funny Buttons	$1.42	.71
GI Joe Outfits	$1.08	.54
GI Joe Outfits	$1.88	.89
GI Joe Outfits	$1.38	.66
GI Joe Outfits	.68	.34
GI Joe Outfits	$3.47	$1.73
IDEAL'S LITTLE LUCY She loves her bottle but rejects spinach! Head moves. Was $6.97 NOW ONLY $2.97		
IDEAL TOY		
Honeyball Doll	$4.88	$2.44
Little Lucy Doll	$6.97	$2.97
Garrison's Gorillas	$1.38	.69
Cimmaron Strip	$1.38	.69
Picture Puzzles	.88	.44
Batman Helmet	$1.38	.69
Bendie Monkey	.68	.34
Bat Cave	$1.38	.69
Illya Lighter Gun	$2.18	$1.09
AR15 Combat Set	$4.22	$2.11
Assault Pistol	$1.38	.69
Man from Uncle Pistol	$1.38	.69
Whirl A Tune	.68	.34
Troll House	$2.53	$1.26
Doll House	$3.97	$1.98
Doll House	$1.97	.98
Captain Action Doll	$3.47	$1.73
Captain Action Outfits	$3.47	$1.73
Batman Belts	.68	.34
Pepper Schoolhouse	$1.78	.89
Slap Trap Game	$3.59	$1.79
Classic Mystery Game	$5.76	$2.88
ISLAND		
Tea & Coffee Set	.72	.36
JAMES		
Expandees	$1.38	.69
JAYMAR		
Get Smart Puzzle	.43	.21
Get Smart Puzzle	.68	.34
Winnie the Pooh Puzzle	.68	.34
JO HAN MODEL CARS		
Plymouth	$1.08	.54
Cadillac	$1.08	.54
Ambassador	$1.08	.54
Chrysler	$1.08	.54
Cadillac	$1.42	.71
Plymouth II	$1.42	.71
KENNER		
Freeze Queen	$9.97	$4.98
KOHNER BROTHERS		
Giant Hi-Q	$2.18	$1.09
Flintstone Circus	$1.38	.69
LAKESIDE		
Hand Puppet	.68	.34
Jack in the Box	.72	.36
Reflex Game	$2.18	$1.09
Gumby Western	$4.97	$2.48
LISBETH WHITING		
Challenge Game	.88	.44
Marshmallow Maker	$2.18	$1.09
MARX		
Jungle Set	$4.97	$2.48
Army Play Set	$5.97	$1.75
Blue & Grey Play Set	$6.88	$3.44
Knights & Vikings Play Set	$4.97	$2.48
Army Bagatelle	$1.42	.71
Snow White & 7 Dwarfs	.72	.36
Sands of Iwo Jima	$3.88	$1.95
Uncle Target Game	$1.97	.98
MATTEL		
Francie & Casey Studio Hse.	$4.80	$2.18
Baby Cheerful Tearful Layette	$1.18	.59
Troll Manor	$1.42	.71
Tutti Play Case	$1.42	.71
Tutti Summer House	$2.15	$1.07
Barbie & Francie Color Magic	$1.76	.88
Thingmaker Collector Case	$1.68	.84
Thingmaker Accessory Kits	$1.72	.86
Monkee's Guitar	$2.84	$1.42
Go Play Travel Case	$4.26	$2.18
Googli Assortment	$3.80	$1.90
Zero M Snap Shot Camera	.97	.48
Zero M Radio Rifle	$2.88	$1.44
Zero M Weapons Set	$4.36	$2.18
Zero M Pocket Shot	$1.72	.86
Undercover Set	$4.36	$2.18
IDEAL'S ALCAN HWY. TORTURE TRACK Exciting! Many tests, large layout. Great value! Was $8.97 NOW ONLY $3.97		
MONOGRAM MODELS		
Hot Shot Racer	$1.08	.54
MY TOY		
Half Pint Dolls	$1.08	.54
OHIO ART		
Hippity Hop Game	$2.97	$1.48
REMCO		
Walk Alone Chatterbox Doll	$8.58	$4.29
Baby Walk Alone Doll	$7.15	$3.57
Spunky Pocketbook Doll	$2.53	$1.26
Hildy Doll	$2.18	$1.09
Jan Doll	$2.74	$1.37
Instant TV	$3.59	$1.79
Swampmobile	$4.36	$2.18
Mr & Mrs Mouse House	$8.58	$4.29
Monkey Wrist Radio	$3.59	$1.79
Monkey Mess Kit & Canteen	.72	.36
Monkey Mess Kit, Helmet & Canteen	$1.43	.71
Batman Plane	$2.88	$1.44
Herby Doll	$2.18	$1.09
Bumble Bee	$1.42	.71
Tree House	$10.56	$5.28
Heidi Doll	$2.88	$1.44
RINGO TOY		
Science Assortment	$1.38	.69
Ship Assortment	$1.38	.69
Yatch Atlantic	$3.59	$1.79
Schooner Waterwitch	$3.59	$1.79
ROMPER ROOM		
Records	.97	.48
SCHOOLHOUSE		
Paint Craft	.68	.34
STUART		
Plush Goofball	.72	.36
TOPPER		
Clock A Word	$6.97	$3.48
Clock A Game	$6.97	$3.48
6 Fingers	.72	.36
UNEEDA DOLL		
Pee Wee Outfits	$1.43	.71
Koo Koo Eye Doll	$1.08	.54
UNITOY		
Cement Mixer	$2.15	$1.07
E. S. LOWE'S NILE GAME Fun for the whole family Was $4.97 NOW ONLY $1.00		
WALCO TOY		
Bead A Bag	$2.88	$1.44
Bead Craft	$2.88	$1.44
WHAM-O		
Super Stuff	.68	.34
WOLVERINE		
Ski Jumper	$2.15	$1.09
YANKEE		
Snow White Plaque	$2.88	$1.44
SPECIAL PURCHASE TOYS		
Magic Movies Assortment	$1.38	.69
Woodburning Set No. 1100	$6.97	$3.48
S.S. France Model Kit	$3.57	$1.79
Go Go Doll	$1.43	.71
500 Racer	$1.78	.89
Hydraulic Dump Truck	$2.57	$1.28
Pull Toy Assortment	$1.07	.53
Touch Tone Phone	$9.44	$4.72
Sailor Twins	$2.97	$1.48
Pre-School Sewing Machine	$3.45	$1.72
Race Horse Van No. 4237	$3.97	$1.93

CLEARANCE DISCOUNT APPLIES TO SPECIAL GROUP OF ITEMS ONLY!

UNION TOY SALE

25 SOUTH SAGINAW
at Water St., Next to Grinnell's
PLENTY OF PARKING AVAILABLE

OPEN DAILY 10 A.M. - 9:30 P.M.; SUNDAY, 11 A.M. - 7 P.M.

If you are a member of any Union, this sale is for you! Sale not open to general public.

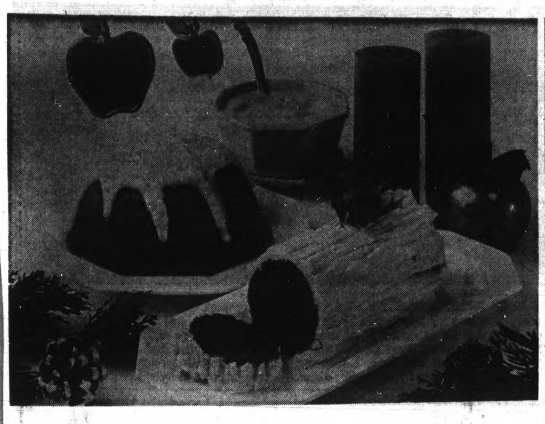

One Steamed . . .



One Baked . . .

Steamed, Baked, Molded

Yule Puddings Varied

By JANET ODELL
Food Editor, The Pontiac Press

In times past, no Christmas dinner would be considered complete without plum pudding for dessert. But as our tastes have changed and we have become more calorie conscious, we tend to substitute a lighter finale for the festive meal.

If you do insist on pudding, modern recipes and methods make the task a simple one.

★ ★ ★

The first recipe is for a traditional steamed pudding.

MODERN PLUM PUDDING

½ cup shortening
⅔ cup brown sugar
2 eggs
1 cup biscuit mix
2 teaspoons orange rind
¾ teaspoon cinnamon
¾ teaspoon nutmeg
¼ teaspoon cloves
1 cup raisins
1½ cups pitted prunes
¾ cup Brazil nuts or walnuts
1 cup soft bread crumbs
2 tablespoons molasses
1¼ cups applesauce

Cream together shortening and brown sugar; beat in eggs. Toss biscuit mix with orange rind, spices, fruits, nuts, bread crumbs and molasses. Add apple sauce to creamed mixture alternately with fruit and nut mixture. Beat well.

COVER MOLDS

Pour into well-greased 2-quart mold or 2 cans (1 lb. coffee cans are ideal); fill about ⅔ full. Cover tightly with lids, aluminum foil, or double thickness of waxed paper tied securely with string.

Place on a rack in a deep kettle; pour in boiling water to about ½ depth of mold, cover kettle tightly. Steam a large mold 2 to 2½ hours; coffee tins, 1½ to 2 hours. Keep water boiling briskly.

The pudding is done when it is firm to the touch, or when a knife inserted in the center comes out clean. Makes a 1½ quart pudding. Serve with Apple Whip Sauce.

Apple Whip Sauce

½ pint heavy cream
2 tablespoons confectioners sugar
1 teaspoon vanilla
½ teaspoon grated lemon rind
2 cups (15 oz. jar) applesauce
Cinnamon or nutmeg

Whip cream until almost stiff. Beat in confectioners sugar, vanilla, and grated lemon rind. Add applesauce and fold in thoroughly. Pile into serving dish. Dust top with cinnamon or nutmeg. Makes 3½ cups.

For variety bake the plum pudding in a six-cup holiday mold, or steam the pudding in small cans or pottery bowls. Cool and decorate for giving, as traditionally or whimsically as you choose.

Baking a pudding in a ring mold is easier.

CRANBERRY-ORANGE PUDDING

½ cup shortening
1⅔ cups sifted all-purpose flour
¼ cup sugar
1 teaspoon baking powder
¾ teaspoon soda
½ teaspoon salt
1 teaspoon cinnamon
¾ teaspoon ginger
⅛ teaspoon cloves
2 teaspoons grated orange rind
½ cup molasses
⅓ cup orange juice
1 egg
1 cup whole cranberries
½ cup chopped nuts

Sift together flour, sugar, baking powder, soda, salt, and spices. Stir in orange rind. Add shortening, molasses, and orange juice.

BEAT WELL

Beat 2 minutes at medium speed on electric mixer, or 300 strokes by hand. Scrape sides and bottom of bowl. Add egg. Beat 2 minutes longer. Mix in cranberries and nuts.

Pour into a 1½-quart ring mold rubbed with shortening. Bake in a moderate oven (350 degrees) 40 to 45 minutes. Cool in pan 10 minutes. Serve warm with Spiced Orange Sauce. Makes 10-12 servings.

HELPFUL HINT: To use smaller mold than recommended, fill mold ¾ full and bake extra batter in muffin tins rubbed with shortening.

★ ★ ★

A molded custard dessert full of fruit and nuts is something to make the day before Christmas.

The cooked puddings may be made any time now and reheated. Store well wrapped in refrigerator or freezer and steam for an hour before serving.

MOLDED NESSELRODE

¾ cup sugar, divided
2 envelopes unflavored gelatin
¾ teaspoon salt
2 eggs, separated
2 cups milk
⅓ cup each chopped red and green maraschino cherries
⅓ cup finely chopped blanched almonds
1 teaspoon vanilla
1 teaspoon rum flavoring
1 cup whipping cream, whipped

Combine ½ cup sugar, gelatin and salt. Beat egg yolks; stir in milk. Add to sugar mixture. Cook stirring constantly over low heat until mixture coats a metal spoon. Chill until mixture begins to set. Fold in cherries, chopped almonds and flavorings.

Beat egg whites until they hold soft peaks. Gradually add remaining ¼ cup sugar and beat until stiff and glossy. Fold into chilled custard mixture. Fold in whipped cream. Pour into 6½ cup mold. Chill until firm.

Unmold and garnish, if desired, with additional whipped cream, cherries and slivered toasted almonds. Yield: 8 servings.

MARKET BASKET

Late? Here's a Quickie Stew

A fast and flavorful tomato sauce seasoned just right with an envelope of spaghetti sauce mix with mushrooms is the foundation for 15 Minute Stew. Chock full of vegetables, the stew needs only a crusty Italian loaf and a peach half and cottage cheese salad to round out the menu.

15 Minute Stew

6 medium-size cube steaks
1 tablespoon oil
1 envelope (1½-oz.) spaghetti sauce mix with mushrooms
1 can (6-oz.) tomato paste
1¾ cups water
1 can (1-lb.) each whole carrots, whole onions, and whole potatoes, drained

★ ★ ★

Cut meat into 1½-inch squares. In a large-size skillet, quickly brown meat in oil. Stir in contents of sauce mix envelope, tomato paste and water; bring to a boil. Add vegetables. Cover and simmer 10 minutes or until vegetables are piping hot. 6 servings.



One Molded . . .

Spiced Orange Sauce

½ stick (¼ cup) margarine
¼ cup sugar
1 tablespoon cornstarch
1 tablespoon grated orange rind
¼ teaspoon salt
¾ cup orange juice
1 tablespoon lemon juice
¼ cup water
⅛ teaspoon nutmeg

Combine sugar, cornstarch, orange rind, and salt in a saucepan. Stir in orange and lemon juice, and water. Cook over medium heat, stirring constantly until mixture starts to thicken. Add margarine and nutmeg and continue stirring until mixture thickens and comes to a boil.

Continue cooking about 5 minutes. Serve warm over Cranberry-Orange Pudding. Makes 1¼ cups.

HARD SAUCE CHRISTMAS TREES

Cream ⅔ cup butter or margarine to consistency of mayonnaise. Add 4 cups confectioners' sugar gradually while continuing to cream. Add 2 teaspoons Cream Sherry.

Shape into 6 cones. "Carve" branches around cone with tip of knife or small spatula. Sprinkle with green sugar and dot with "red hots" (red cinnamon candies).



FIGURE ON SAVINGS
WHEN YOU FOOD SHOP HERE!
GET A TASTE OF QUALITY FOOD AT LOW PRICES!

Bazley Famous, Tender, Juicy
CORN FED STEER BEEF!
CHUCK STEAK 49¢ lb.

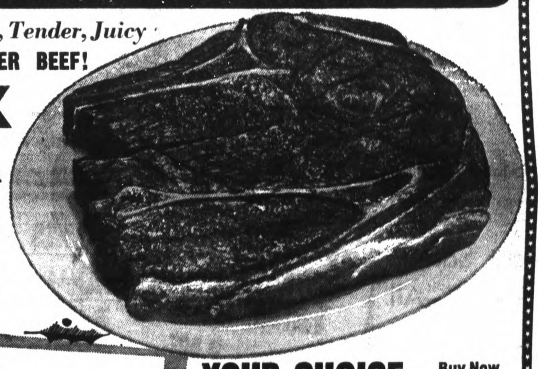

Place Your Orders Now for FRESH HOLIDAY POULTRY



YOUR CHOICE Buy Now and Save!
• 10 2½ OUNCE EACH Chuck Patties $1
• 2½ POUND BOX Cooked Cod Fish

REMUS BUTTER Fresh Churned 69¢ lb.
PORK STEAK Lean, Fresh 59¢ lb.

SUPER SPECIAL! SPARERIBS
Lean Meaty 29¢ lb.
Bar-B-Cue SPARERIB STRIPS 59¢ lb.





Bazley Famous, Michigan Grade 1
BREAKFAST SAUSAGE
Homemade Bulk or Large Link 49¢ lb.

Mild Cure
SLICED BACON 3 LBS $1.00

BAZLEY MARKETS
Quality Meat Since 1931

78 North Saginaw
DOWNTOWN PONTIAC
OPEN FRIDAY EVENING 'TIL 7 P.M.

4348 Dixie Highway
DRAYTON PLAINS
Wednesday 9:00 A.M. to 6:30 P.M.
Thurs. Thru Saturday 9 A.M. to 9 P.M.
Sundays 9 A.M. to 6 P.M.
CLOSED MONDAYS AND TUESDAYS

1220 North Perry
AT MADISON
OPEN DAILY 9 A.M. to 9 P.M.
SUNDAYS 10 A.M. to 6 P.M.

Filberts Have Short Season

As with so many other foods, Americans have taken famous European filbert recipes and made their own adaptations. But in addition, we have developed our own delicious combinations — in cakes, pies, cookies, desserts and snack foods.

In using filberts in recipes, the flavor and texture are generally considered best if the nut is slightly toasted first.

★ ★ ★

The nuts are usually used in recipes with the skin left on but they can be heat-blanched, if desired. The skin is thin and not at all bitter — in fact, some experts find the flavor and texture of the filbert skin most desirable.

The following directions are basic for preparing filberts either to eat out of hand or for use in recipes:

To toast whole filberts: Spread whole filberts in shallow pan. Bake in 400 degree (hot) oven 10 to 15 minutes. Stir or shake nuts occasionally during baking.

To remove skins (heat-blanch): Toast filberts as directed above. Rub toasted nuts in towel or between fingers to remove skins.

★ ★ ★

To toast chopped or sliced filberts: Spread chopped or sliced filberts in shallow pan. Bake in 400 degree (hot) oven 10 minutes. Stir or shake frequently during baking.

To grind filberts (blanched or unblanched): Place nuts in electric blender jar. Run blender until nuts are finely ground. Or put nuts through food grinder using medium-fine blade. One cup whole filberts yields about 1⅓ cups ground nuts.

To chop filberts: Working with a small handful at a time, place nuts on chopping board and chop with a sharp knife to desired degree of fineness. Or place nuts in jar of food chopper and chop to desired degree of fineness. Untoasted nuts are easier to chop.

One cup whole nuts yields about 1⅛ cups coarsely chopped filberts and about 1¼ cups finely chopped nuts.

FILBERT SWEETMEATS

4 cups filberts
2 egg whites
1 cup sugar
Dash salt
½ cup butter or margarine

In a large shallow baking pan, toast filberts in 325 degree (slow) oven, 15 minutes stirring occasionally. Meanwhile, beat egg whites until foamy; gradually add sugar and salt, beating until stiff. Fold in toasted filberts.

Melt butter in same pan; spread nut mixture on top. Bake 30 to 40 minutes at 325 degrees, or until nuts are slightly browned and butter is absorbed. Stir nuts thoroughly every 10 minutes during baking.



Oven Crisp Chicken

Quick Meat Dishes

Easy Meals Aid Harried Cooks

Oven Crisp Chicken with Herb Biscuits is sure to be a hit with all of you fried chicken 'n' biscuit lovers. A cut-up chicken is fried until tender and golden brown. Save the pan drippings to make a Cream Gravy and pile the chicken in a baking pan.

Arrange the herb biscuits around the chicken and bake until the biscuits are crisp and golden brown.

OVEN CRISP CHICKEN WITH HERB BISCUITS

- 3 pound broiler-fryer chicken, cut up
- ⅓ cup flour
- 1½ teaspoons salt
- ⅛ teaspoon pepper
- ½ teaspoon paprika
- ½ cup solid all-vegetable shortening
- 2 cups sifted all-purpose flour
- 3 teaspoons double-acting baking powder
- 1 teaspoon salt
- 1½ teaspoons rubbed sage leaves
- ½ cup solid all-vegetable shortening
- ¾ cup milk
- 1 tablespoon chopped parsley

Shake chicken in a bag, with a mixture of ½ cup flour, 1½ teaspoons salt, pepper and paprika. Heat ½ cup shortening in a large heavy skillet. Saute chicken in shortening over medium heat until tender and well browned on all sides.

Arrange browned chicken in shallow casserole. Reserve drippings in skillet to make Cream Gravy.*

Meanwhile, combine 2 cups flour, baking powder, 1 teaspoon salt and the sage. Cut in ⅓ cup shortening until mixture resembles coarse meal. Add milk and parsley; stir until blended. Transfer to a floured surface and knead 10 times. Roll out dough ½-inch thick and cut with floured biscuit cutter. Arrange biscuits over chicken and brush with some of the reserved drippings. Bake in 425 degree (hot) oven 15 minutes, or until biscuits are well browned. Serve with Cream Gravy.

*Cream Gravy: (Makes about 1½ cups). Blend 2 tablespoons flour into 3 tablespoons reserved drippings in skillet; stir in 1 cup chicken stock or broth and ½ cup light cream. Bring to a boil and simmer 5 minutes, stirring occasionally. Season to taste with salt and pepper and serve with chicken and biscuits.



BEEF SHORT RIBS STEW — In large heavy pan, brown 3 pounds beef short ribs, cut in serving pieces, on all sides; use one tablespoon shortening. Pour off fat. Stir in 1 can condensed tomato soup; 1 soup can water and 1 tablespoon Worcestershire sauce. Cover; cook over low heat 1¼ hours. Stir now and then. Add 2 cups peeled potatoes cut in thin strips and ½ cup sliced onion; cook 15 minutes. Add 1 package (10 oz.) frozen Brussels sprouts; cook 30 minutes more. Makes 3-4 servings.

Put Bottled Dressing Into Different Meat Loaf

Meat loaf has such a modest, standing in the world of culinary art that one often tends to underestimate it. And yet it is one of the world's most popular recipes that can be made with infinite variety and orginality.

A good example of this is found in a new recipe from the Lipton Kitchens. The home economists there have combined into one delicious dish the meat and vegetables of a full meal: ground beef, carrots, potatoes and bread crumbs.

* * *

But what makes this meat loaf different and outstanding is this unusual flavor touch — it is made with a half cup of bottled creamy onion dressing. This velvety smooth dressing, perfectly blended and judiciously seasoned, adds the zippy touch of onion to the other ingredients in the most subtle way.

The same creamy onion dressing also adds a tantalizing flavor to a hearty macaroni salad.

MEAT 'N' TATERS LOAF

- ½ cup bottled creamy onion dressing
- 2 pounds ground beef
- 1½ cups finely grated carrots
- 1½ cups minced potatoes
- ½ cup dry bread crumbs
- 1 teaspoon salt
- ⅛ teaspoon pepper

In large bowl, combine creamy onion dressing with meat, carrots, potatoes, bread crumbs, salt and papper.

Shape into a loaf and place in baking pan. Bake at 350 degrees 1¼ hours or until done. Makes 10 to 12 servings.

CALICO MACARONI SALAD

- 2 cups uncooked elbow macaroni
- 1 cup diced celery
- ½ cup diced green pepper
- ¼ cup diced pimiento
- ¼ cup sliced pitted ripe olives
- 2 hard-cooked eggs, diced
- 1 teaspoon salt
- ⅛ teaspoon white pepper
- ¾ cup bottled creamy onion dressing

Cook macaroni as directed on package; drain.

In large bowl, toss macaroni, celery, green pepper, pimiento, olives, eggs, salt and pepper with creamy onion dressing. Chill. Makes 10 to 12 servings. with creamy onion dressing. Chill. Makes 10 to 12 servings.

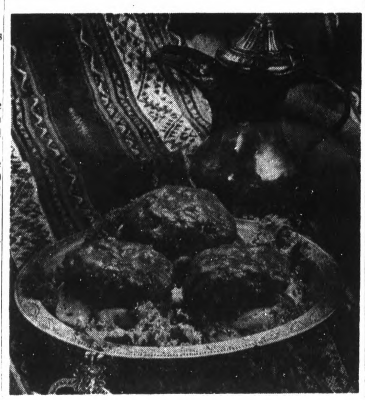

BURGERS BRASILIA — Shape one pound lean ground beef into 4 patties; sprinkle with salt and pepper. In skillet brown on both sides; pour off fat. Add 1 can (8 oz.) tomato sauce with mushrooms; ¼ cup coffee; 1 tablespoon each Worcestershire sauce and brown sugar. Simmer, covered, 10 minutes. Turn patties once or twice during cooking to glaze with sauce. Serve burgers and sauce on kaiser or hamburger rolls. Makes 4 servings.

Cookie Cutter Help in Cake Decorating

Design your own decorative cake tops. Bake your favorite cake mix in 8 or 9 inch round layer pans as directed on package. Frost cooled cake with 1 can ready-to-spread frosting.

Place a large Christmas cookie cutter on cake. Fill design area with chopped coconut, shaved or grated chocolate, finely chopped nuts, crushed peppermint etc. Remove cookie cutter carefully so as not to disturb design.

* * *

If cookie cutter is not available, make a stencil or cutout from waxed paper or aluminum foil.

Broil Sandwich in Bacon Wrap

Warm your appetite on a holiday afternoon! Wrap a chicken spread sandwich in a bacon blanket. Trim crusts from 6 slices white bread. Flatten with rolling pin — spread each with chicken spread. Roll.

Wrap each with bacon slice. Secure with wooden picks. Broil about 6" from heat turning frequently for even browning. Makes 6 holiday warmers.

Meat, Salad, Potatoes---All in One Dish

Exotic ingredients aren't needed to make a man-pleasing meal. Take a tip from famous German restaurants and other restaurants that cater to male preferences. Use familiar foods such as bacon and potatoes to make a zippy, hot potato salad, and team it up with what youngsters consider the best of the wurst — fully cooked, protein-rich franks.

An advantage you will want to remember is that the protein in hot dogs has the same value for building and maintaining healthy bodies as the fanciest cut of meat.

HOT POTATO SALAD WITH FRANKS

- ½ pound sliced bacon, cut into 1-inch pieces
- 4 cups sliced cooked potatoes
- 1 cup thinly sliced celery
- ⅓ cup sliced green onion
- 2 tablespoons flour
- 2 tablespoons sugar
- 2 teaspoons salt
- 1 teaspoon paprika
- ½ teaspoon dry mustard
- 1 cup water
- ¾ cup vinegar
- 3 cups torn spinach, Romaine or lettuce leaves
- 1 pound franks or weiners, heated

Pan-fry bacon slowly until crisp, turning pieces as needed to brown evenly. Remove bacon from drippings; drain on absorbent paper.

Measure ⅓ cup drippings into large frypan. Add potatoes, celery and onion; mix carefully. Mix flour, sugar, salt, paprika and mustard; stir in water and vinegar and stir until lump-free. Pour over potato mixture; cook until liquid thickens; mix carefully as needed.

Fold in greens and ½ of the bacon. Spoon into serving dish; circle with whole or half franks or weiners. Sprinkle remaining bacon over all. Yield: 6 servings.

A little ham leftover? Dice it and add to creamed cauliflower. Ham and cauliflower are extremely compatible!

FLORIDA SWEET TANGERINES
EASY TO PEEL 175 Size
3 DOZ. $1.00

U.S. No. 1 DRY ONIONS 10 lbs. 59¢
U.S. No. 1 BANANAS lb. 10¢
No. 1 PKG. CARROTS 10¢
Radishes 2 PKG 15¢
TOMATOES 35¢ PKG.

FLORIDA SEEDLESS GRAPEFRUIT
48 SIZE
79¢ Doz.

CALIF. PASCAL CELERY
25¢ BUNCH

CALIF. SWEET ORANGES
113 SIZE
49¢ Doz.

CALIF. HEAD LETTUCE 25¢
U.S. No. 1 IDAHO Potatoes 10 lb. 89¢
No. 1 MAC'S APPLES 3 lbs. 49¢
CALIF. Green, BUNCH ONIONS Bunch 10¢

CALIF. RED SWEET GRAPES
19¢ LB.

No. 1 WALNUTS, CALIF., BULK NUTS Jumbo lb. 59¢
PETERS OK, TRAY BACON lb. 39¢
POLISH SMOKED SAUSAGE lb. 49¢
HOT DOGS 3 LBS $1.10
SMOKED, WHOLE HAMS lb. 59¢
SMOKED Picnics lb. 39¢
MEADOWDALE OLEO lb. 10¢

FLORIDA Sweet Juicy or Eating ORANGES
100 SIZE 49¢ Doz.

U.S. No. 1 MICH. All Purpose POTATOES
50 LBS. $1.79

FLORIDA SWEET TANGELOS
100 Size
49¢ Doz.

Order Your Holiday Turkeys Now
3 Sisters SUPER MARKET
Open Weekly 9-9—Fri., Sat. 9-9
Prices Subject to Market Change
608 W. HURON STREET NEAR WEBSTER SCHOOL

Holiday Feasting Favorites
From City Side Super Market

Peters "O.K." Sliced Bacon 39¢ lb.
PORK SALE
Pork Loin Rib End . . . . . 59¢ lb.
Center Cut Pork Chops . . . . . 79¢ lb.
Loin Cut Pork Chops . . . . . 89¢ lb.
Chicken-O-Sea Tuna 6½-oz. can 27¢

Michigan Potatoes—20-lb. Bag 49¢
California Navel Oranges Size 88 59¢ Doz.
Florida Grapefruit—5-lb. bag 59¢
Shurfine Kidney Beans 1-lb. Can 8/$1.00

Swift's Beef Stew . . 1-lb. 8-oz. can 48¢
Swift's Chicken Dumplings 3-lb. can 79¢
Farm Fresh Purina Eggs . Doz. Med., 39¢
Purina Cat Food . . . all varieties—6½-oz. can 10¢
French's Country Style Mashed Potatoes 16-oz. Box 49¢
Roman Cleanser 1 gal. 44¢
Bold Laundry Detergent 5-lb. 4-oz. box 99¢

Chun King Chop Suey
Pork, Beef, Chicken, Mushroom, Shrimp
Family Size Can 2-lbs. 11-oz. can 79¢

Spartan Coffee All Grinds 49¢ lb. Limit 1 With Coupon
OPEN SUNDAY
Michigan Beet SUGAR 39¢ 5-lb. Bag Limit 1 With Coupon

Sun. Hrs. 10-9
Open 9 A.M. to 9 P.M.
CITY SIDE SUPER MARKET
1716 Joslyn 3 Blocks North of Walton Blvd. 338-0377

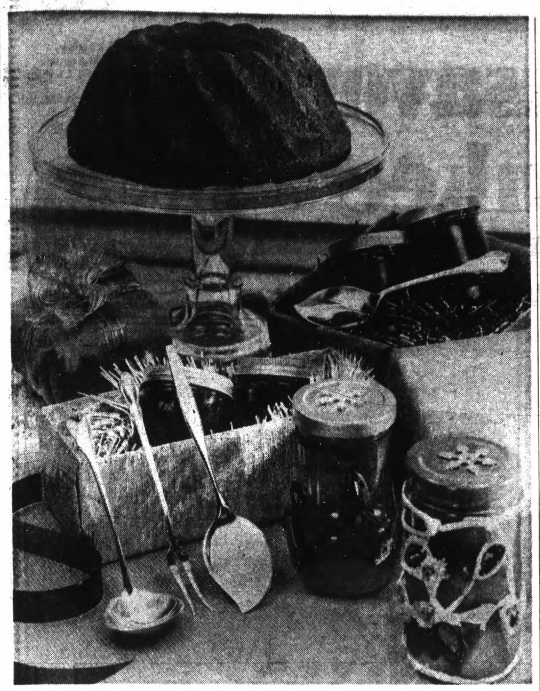

STERLING SERVER — This added to your gift of food is delightful idea for Christmas. Ready for wrapping are (from left): the sterling silver cream or sauce ladle, to be sent with a plum pudding and a recipe for its pudding sauce; the olive or pickle fork; and the jelly server. Jelly and pickle jars in foreground are decorated with craft steel, bits of colored glass and metal Christmas ornaments.

Homemade Goodies

Send Along Servers With Gifts

What lucky person on your Christmas list wouldn't be doubly delighted to receive several small jars of your homemade jelly or jam, nestled in sparkly wrappings with the surprise gift of a dainty jelly spoon in solid silver?

If pickles are your specialty, send them on their festive way accompanied by the olive or or pickle fork.

* * *

Here are some suggestions for eminently edible gifts that can be made in advance of your gift-wrap deadline:

BRANDIED CRANBERRY-ORANGES

6 navel oranges
1 pound fresh cranberries
3 cups sugar
1 cup orange juice
Brandy

Cut oranges into ⅛-inch slices, discarding end pieces. Prick cranberries with a needle. Put ⅓ of the oranges and ⅓ of the cranberries in layers in a large bowl; sprinkle with ⅓ of the sugar.

Continue layering, ending with the sugar. Cover and let stand at room temperature for several hours. Pour mixture into a large pan; add orange juice and bring to a boil.

ADD BRANDY

Spoon fruit into sterlized jars. Add 2 to 4 teablespoons brandy to each jar; fill jar with hot syrup. Seal and cool. Store in refrigerator until ready to gift wrap. Makes about 5 pints.

HOLIDAY CONSERVE

1 8-ounce package dried apricots
1 can (1 pound 4 ounce) crushed pineapple
⅔ cup seedless raisons
½ cup finely chopped walnuts
2 tablespoons lemon juice
4 cups sugar
½ bottle liquid fruit pectin
Melted paraffin

Wash six 8-ounce jelly glasses and lids; cover with water in large kettle and boil 10 minutes. Leave jars in hot water while preparing conserve.

* * *

Add just enough water to apricots in small saucepan to cover; bring to boil and simmer 5 minutes. Drain and chop; reserve ½ cup juice. Combine apricots, reserved juice, pineapple, raisins, nuts and lemon juice in 4-quart saucepan. Add sugar; stir to blend well.

BOIL HARD

Bring mixture to full boil over high heat, stirring constantly. When conserve is bubbling rapidly over entire surface, boil hard 1 more minute, stirring. Remove from heat; stir in pectin.

* * *

Remove jelly glasses from hot water with togs and drain; ladle in conserve. Cover at once with ⅛-inch layor of melted paraffin; replace tops of glasses.

Wine Marinade for Fruit Kebab

Another good idea for the Christmas and holiday season is to decorate your buffet with colorful fruit kebabs. To do this, the fruit is marinated 10 minutes in equal parts Sherry and melted butter or or margarine plus 2 teaspoons lemon juice.

* * *

Combine alternately on skewers chunks of pineapple, cubes of ripe pear, plumped prunes and apricots, with a few cherries for color. Slip under the broiler until lightly browned.

Appetizer Tart Shells Start as Biscuits

Gather round the tree and toast the holidays! This year make it a "tree of snacks" for everyone to enjoy.

Ever ready convenience foods bake into delicious tiny meat cups in minutes. Make shells with refrigerated crescent rolls. Brim full with a savory deviled ham mix or an exotic chicken spread blend.

Arrange the baked warm cups in a triangular tree shape. Trim the snack tree with sour cream snow caps. Then bring on the egg nog and cheers!

DEVILED MUSHROOM CUPS

1 4½ oz. can deviled ham
1 teaspoon prepared mustard
1 teaspoon instant minced onion
1 3-oz. can broiled mushrooms, drained and chopped
1 8 oz. can refrigerated crescent dinner rolls
Sour cream
Paprika

CHICKEN-NUT CUPS

1 4¾ oz. can chicken spread
½ teaspoon soy sauce
½ cup chopped almonds
1 8 oz. can refrigerated crescent dinner rolls
Sour cream
Paprika

Combine meat spreads with their seasonsings. Separate dough into four rectangles, cut each into 6 equal pieces. Roll each piece into a ball between palms of hands, place one in each of 24 small (1¾") ungreased muffin pan cups.

PRESS OUT

Press dough out to uniform thickness to cover bottom and sides of muffin cup, nearly to top of cup. Fill with about 1 tsp. meat spread mixture, level with edge of dough. Top each with ¼ tsp. sour cream and paprika, if desired.

Bake at 375 degrees F. for 15 minutes. Serve warm. Makes 24 servings.

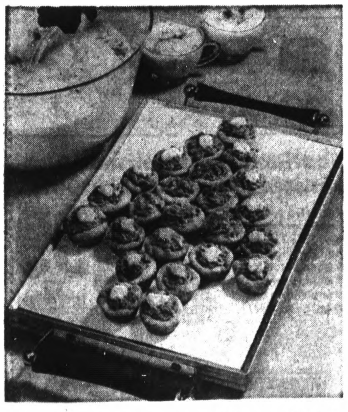

TREE OF SNACKS — Toast the holidays round this delicious tree of easily baked deviled ham or chicken spread snacks.

at FELICE QUALITY MARKET . . . you get

ONLY the BEST

LIGHT MEAT chunk pack CHICKEN of the SEA TUNA 6½ oz. weight can 25¢

Wagner's Lo-Calorie ORANGE DRINK 54 fl. oz. decanter 34¢

Grosse Pointe Quality Big, Mellow Peas Six 1 lb. cans $1

HYGRADE'S LUNCH MEAT 12 oz. weight Cans 39¢

Giant Size AJAX DETERGENT 3 lb. 1 oz. pkg. 58¢

Real HELLMANN'S MAYONNAISE qt. jar 49¢

HEINZ KOSHER DILL SPEARS 1 pint 8 oz. jar 38¢

Instant Nescafe COFFEE 10 oz. jar 99¢

DOLE LO-CALORIE PINEAPPLE chunks or sliced 1 lb. 4 oz. can 29¢

White or Assorted SCOTTIES Facial Tissues 200 count 2-ply pkg. 22¢

PILLSBURY MIX Fudge Brownies 1 lb. 5 oz. pkg. 38¢

Oven Fresh Royal Gold BREAD 1 lb. 4 oz. loaf 29¢

MAXWELL HOUSE COFFEE THREE POUNDS 3 lb. can $1.68

PURINA—Ass't Varieties CAT FOOD 6½ oz. can 8¢

FELICE USDA CHOICE SIRLOIN STEAK lb. $1.19

FELICE USDA CHOICE T-BONE STEAK lb. $1.29



RICH'S COFFEE RICH pint ctn. 18¢

BIRDS EYE AWAKE 9 oz. fluid can 25¢

BIRDS EYE FROZEN FISH STICKS 1 lb. pkg. 38¢

USDA CHOICE ROUND STEAK The Family Favorite lb. 88¢ Save at FELICE

SEALTEST HALF 'N HALF qt. ctn. 39¢

BLUE BONNET MARGARINE 1 lb. pkg. 24¢

AUSTRIAN ALPS SWISS CHEESE 6 oz. weight pkg. 36¢

ARMOUR STAR SLICED BACON 1 lb. pkg. 69¢

Lean FRESH All Beef HAMBURGER lb. 49¢

Rump or Rotisserie ROAST lb. 99¢ USDA CHOICE

ARMOUR STAR FRANKS lb. pkg. 59¢

HYGRADE'S Little Link Pork SAUSAGE lb. 69¢

Fresh Baby BEEF LIVER lb. 59¢

FELICE QUALITY MARKET Q. P. Q. Retailer

U.S. #1 BANANAS 10¢ lb.

U.S. #1 MICHIGAN YELLOW COOKING ONIONS 3-Lb. Bag 29¢

U.S. #1 IDAHO BAKING POTATOES 10-Lb. bag 69¢

SALE DATES Thurs., Dec. 12 thru Wed., Dec. 18

1116 W. HURON ST.

Rights Reserved to Limit Quantities

Shop now! Take advantage of big selection! To charge your purchases, use Michigan Bankard.

Shetland worksavers cost less at Yankee

Sale begins Thursday, Dec. 12 at 9 A.M.; ends Saturday, Dec. 14, 11 P.M.

All items on sale while quantities last.

YANKEE DISCOUNT DEPARTMENT STORES

Now, extra holiday shopping hours! 9 A.M. until 11 P.M. weekdays...10 A.M. until 8 P.M. Sundays.

© Copyright Northgate Advertising Co. 1968



Shetland Classic III cannister roll-vacuum

With 7 accessories: dusting brush, upholstery nozzle, crevice tool, deluxe carpet and floor nozzle, 2 wands, ride-along tool rack. Has powerful 1 1/3 hp. motor, metal core with 3 yr. guarantee, long-life hose, automatic cord rewind. 3-position dial controls suction. 1 year guarantee. #2625.

39.99 special discount price



Classic VI Shetland deep beater vacuum

Super deluxe, with 8 accessories beater nozzle, dusting brush, upholstery nozzle, crevice tool, carpet/floor nozzle, 2 wands, tool caddy. Powerful 1 1/2 hp motor and long-life hose. 3-position dial controls suction. 1 yr. guarantee. #2623.

49.99 special discount price



Shetland Pony-vac cleans where others can't reach

Alive with power your finger controls. Reaches in closets, ceilings, stairs, cars, drawers, screens. Great for draperies pets, too. 1 yr. guarantee. #3301.

14.99 special discount price



The "Fashionable" cannister vacuum by famous Shetland

Dusting brush, upholstery nozzle, crevice tool, carpet/floor nozzle, 2 wands, tool caddy. 1 1/3 hp. motor. 1 yr. guarantee. #2381 or 2.

29.99 special discount price



The top rated lightweight: Shetland's sweeper vacuum

What makes #801 such a favorite? Powerful 2/3 hp motor; swivel nozzle and triple position brush. It's a mere 7 1/2 lbs. Uses disposable bags. With 1 yr. guarantee.

19.99 special discount price



Shetland floor polisher also shampoos rugs and carpets

Exclusive pre-foaming trigger dispensing, big 120 oz. built-in dispenser, 2 speed motor. Includes everything shown and 3 yr. guar. #6771.

29.99 special discount price

9 A.M. Until 11 P.M. Weekdays
10 A.M. Until 8 P.M. Sundays

Pontiac	Detroit	Sterling Heights	Riverview
1125 N. Perry At Arlene	Corner of Joy & Greenfield	Corner of 14 Mile and Schoenherr	At The Corner of Fort and King

Use Your MICHIGAN BANKARD Here

Use Your SECURITY CHARGECARD Here

Gifts for the home!

Christmas costs less at Yankee

Pick your price!

Avoid the last-mintue rush. Shop now, use Michigan Bankard at Yankee, pay next year!

YANKEE DISCOUNT DEPARTMENT STORES

Sale begins Thursday, Dec. 12 at 9 A.M. and ends Saturday, Dec. 14 at 11 P.M.

Shop 9 A.M. until 11 P.M. weekdays, 10 A.M. until 8 P.M. Sundays.

All items on sale while quantities last.

Under $5



18 pc. reg. 2.88 punch bowl set

Sparkling, crystal-clear glass. Includes 6 qt. bowl, 8 cups, 8 plastic hangers, plastic serving ladle.

1.97 special discount price

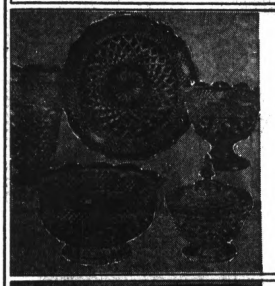

Glass pieces by Anchor Hocking

Reg. 1.88, with brilliance of cut glass. 10" fruit bowl, 8" center piece, footed candy dish. 10 1/2" vase, 14" platter. Your choice

1.44 special discount price

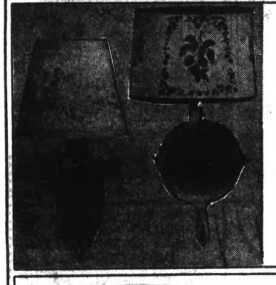

Pin-up lamps in kitchen motifs

10 styles to choose from: rooster, trivet, frypan, more. Gift boxed for easy wrapping. Come see.

3.97 special discount price

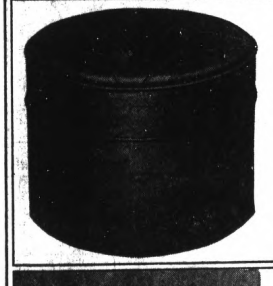

15" foam topped gift hassocks

Give years of foot-comfort or sitting, ease! Graceful round shape, accent stitching, decorator colors.

3.97 special discount price

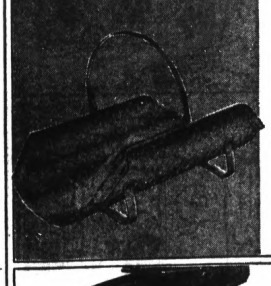

Woodbasket to grace fireplace

Antiqued brass plate a big 20 1/2" length. a gift that's prized for years.

3.97 special discount price

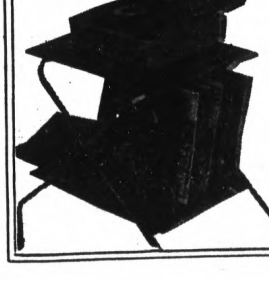

2-tier table for phone & records

Walnut-finish shelves, and brass-finish trim. It's sturdy and compact to hold records, player. Folds easily.

4.99 special discount price

Under $10

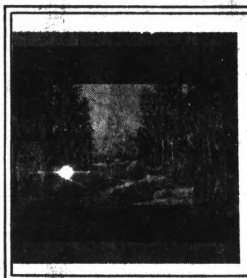

Reproductions in antiqued frames

Beautiful scenes, all mounted in antiqued heavy pine frames for an impressive look in any setting.

6.99 special discount price



Gift Heraldics, compare at 12.98

Choose from eagle, coat of arms, swards, ships and more to please all on your list! Terrific value!

6.88 special discount price



Decorative 9.97 owl wall plaques

Dramatic accent for any home, in black on burnished gold-tone. Approximately 36", a wise buy!

8.88 special discount price

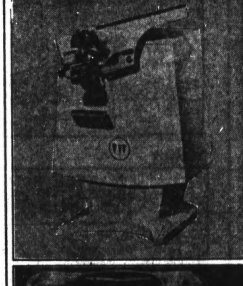

Van Wyck electric can opener buy!

By Van Wyck, with 1 yr. over the counter replacement guarantee. Opens any size or shape.

5.47 special discount price



Veg-o-matic, fast food preparation

In one minute you can prepare: 120 tomato slices, 1150 juliennes or shoestrings, and more.

7.77 special discount price



Proctor Silex ironing board

Reg. 9.88, complete with pad and cover. Hi-lo adjustment to give any desired height. Save $2!

7.88 special discount price

Under $20

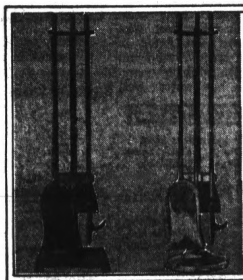

Tool sets accent your fireplace

4 pc. sets: base, shovel, poker, and brush. Choose solid polished brass or black/brass handles. Your choice

13.47 special discount price



Travel bar set, neat, portable

Slim case holds 2 bottles; has 4 cups, bar spoon, opener and can punch, cork screw opener.

13.95 special discount price

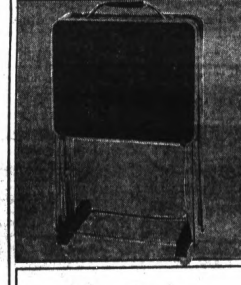

TV tray sets in a walnut finish

Gleaming brass finish accents 4 tables. Console rack, tubular brass finish legs. Rolls easily.

19.97 special discount price



45-pc. Ironstone dinnerware sets

Choice of patterns. 8 each: dinner plates, cups, saucers, cereal/soup, bread/butter; plus serving pieces.

12.88 special discount price

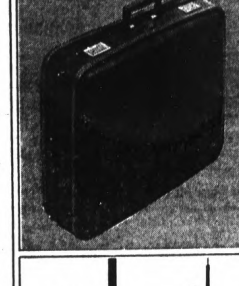

Famous luggage! Wheary weekender

Nationally known brand at discount! Handsome vinyl, recessed locks, molded frame. Other sizes at Yankee discount.

19.97 special discount price

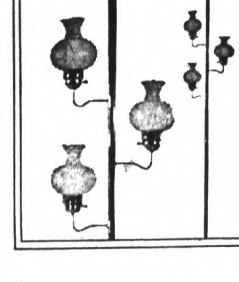

Colonial style amber lamp-pole

Amber glass to cast a soft glow. Crimp-topped shades, black pole, graceful scroll arms. Nice gift!

14.97 special discount price

© Copyright Northgate Advertising Co. 1968



Bridge Tricks From Jacobys

NORTH			12
	♠J 10 7 2		
	♥8 4		
	♦K 10		
	♣A K Q J 5		
WEST		EAST	
♠K 8 6 5 4		♠9 3	
♥7 7 2		♥A K Q 10	
♦8 4 3 2		♦Q 9	
♣7		♣10 6 4 3 2	
	SOUTH (D)		
	♠A Q		
	♥9 6 5 3		
	♦A J 7 6 5		
	♣9 8		

East-West vulnerable

West	North	East	South
Pass	1 ♠	Pass	1 N.T.
Pass	3 N.T.	Pass	Pass
Pass			

Opening lead—♥2

By OSWALD & JAMES JACOBY

North's one-spade response is not recommended. When your partner opens the bidding and you hold a good hand, bid as normally as possible. An abnormal bid may keep you out of a good slam or get you to a bad one.

This time the one-spade response didn't change the final contract, but it did cost South a lot when his opponents found the one defense against three no-trump.

Baron Wolf Levovic of Toronto decided that he wasn't going to open a spade into North's bid suit, and put the deuce of hearts on the table.

Sammy Kehela, one of the best players in the world, was delighted with that heart lead. Most anyone would have cashed his hearts quickly but Sammy had a better idea. He won that heart lead with his queen and led his nine of spades.

South couldn't afford to finesse with the whole heart suit still wide open. He went up with the ace and started on clubs.

West had to discard on that second club but had no problem. He threw a spade and continued to throw them as the other high clubs were cashed.

★ ★ ★

Then South went after the diamonds. The king held the first trick, the queen fell to his ace next and the jack took the third but that was as far as South could go. West's eight-spot was high and the defenders took the rest of the tricks.

If Sammy had run off his four hearts to start, South would have made his contract. West would have been forced to discard a spade on the fourth heart. Then when the fourth high club was cashed, West would have had to jettison a diamond to hold the king of spades and South would have made four diamond tricks, not three.

♣CARD Sense♦

Q—The bidding has been:

West	North	East	South
1 ♣	Dble	Rdble	2 ♠
3 ♣	3 ♠	4 ♣	?

You, South, hold:
♠Q 10 8 5 4 ♥A 10 ♦5 3 ♣7 6 5 4

What do you do now?

A—Pass. There is a strong temptation to get into the bidding swing and go to four spades but don't follow it.

TODAY'S QUESTION

You pass as does West. Your partner bids four spades and East five clubs. What do you do now?

Answer Tomorrow

Divorces

Howard from Donna Banta.
Ilona from Arpad Sagi.
Marlene M. from Ralph A. Babcock Jr.
Jessie C. from James E. Amburgey.
Sandra G. from Richard D. Schalau.
Sally J. from Gary P. Metz.
Nancy S. from Charles Gillum.
Harold L. from Caroline M. Bugbee.
Jacqueline L. from Clyde L. Hamblin.
Cheryl L. from Kenneth A. Whisnant.
Florence C. from William C. Spess.
Betty from Francis G. Butterfield.
Ronald F. from Nancy L. Bashore.
Betty N. from Russell Sierra.
Linda L. from Joseph Duke.
Mary J. from Frederick V. Davis.
Linda L. from Benjamin C. Stewart Jr.
Joyce M. from Ronald H. Slaght.
Colleen S. from Arthur T. Parks.
Phyllis M. from Edward B. Smith.
Judith L. from Thomas O. Mayes.
Marjorie E. from Hillary G. Goodman.

Astrological Forecast

By SYDNEY OMARR
For Friday

"The wise man controls his destiny . . . Astrology points the way."

ARIES (March 21-April 19): Accent on surprise. Discard the usual—be ready for the unusual. There could be a split with tradition. Study small print. What appears binding is about to break. Be ready.

TAURUS (April 20-May 20): Shakeup in routine is indicated. Obtain hint from ARIES message. One who associated with you veers far off course. Don't judge harshly. If diplomatic, you obtain necessary answers.

GEMINI (May 21-June 20): Your plans change due to news which alters information at hand. What you believe is set is flexible. Know this and be ready for variations. Message very clear by tonight.

CANCER (June 21-July 22): Conditions you are accustomed to shift, change. Draw upon experience. Refuse to panic. Some who advocate lack of caution are being selfish. Heed voice of experience.

LEO (July 23-Aug. 22): Be specific. Make views crystal clear. Short journeys could be wasteful. Take precaution against wild-goose chase. Relative could act in eccentric manner. Concentrate. Be shrewd.

VIRGO (Aug. 23-Sept. 22): Financial stability should be goal. But you will have to be self-reliant. What you depended upon in past tends to evaporate. Get fresh viewpoint. Daring concept wins the day.

LIBRA (Sept. 23-Oct. 22): Quick changes featured. New relationship could shake you emotionally. You surprise yourself. You do things which cause associates to ponder motives. Follow your hunch. It works.

SCORPIO (Oct. 23-Nov. 21): Family secret comes into open. Cope with it by being dignified. Stand tall. Sense of humor aids cause. Club, group activity is beneficial. Key is to relate to others with similar interests.

SAGITTARIUS (Nov. 22-Dec. 21): You come in contact with unorthodox persons. Day features surprises, entertainment. Awakening of creative talent. You are impatient with routine. Fine—but don't get careless.

CAPRICORN (Dec. 22-Jan. 19): Changes due at the top. Policies are revised. You are affected. Key is to ride with the tide. Arguing today only compounds situation. Means strive to create good will.

AQUARIUS (Jan. 20-Feb. 18): Ideas click. You get green light; verification. Good lunar aspect coincides with profit through written word. Keep up with correspondence. Don't neglect one at a distance.

PISCES (Feb. 19-March 20): Take care with financial obligations. Those who place weight of decision upon you may be victim of deception. See situation as it is. Avoid telling complete story. Be realistic. actually exists.

IF FRIDAY IS YOUR BIRTHDAY you are a square shooter. You say what you mean, mean what you say. You are due for greater freedom—creative resources come to fore. If single, marriage is on horizon.

★ ★ ★

GENERAL TENDENCIES: Very low cycle for PISCES, LEO, SAGITTARIUS, AQUARIUS. Best to get down to work. Quantity, however, is never a substitute for quality. Don't believe everything you read.

(Copyright, T-M 1968, General Features Corporation)

Daily Almanac

By United Press International

Today is Thursday, Dec. 12, the 347th day of 1968 with 19 days to follow.

The moon is in its last quarter.

The morning stars are Mars and Jupiter.

★ ★ ★

On this day in history:

In 1792, Ludwig Van Beethoven, then 22 paid 19 cents for his first music lesson.

In 1901, a wireless message was sent across the Atlantic Ocean for the first time.

★ ★ ★

In 1947, John L. Lewis withdrew his United Mine Workers Union from the American Federation of Labor for the second time.

★ ★ ★

In 1955, the Ford Foundation gave $500 million to the nation's private hospitals, colleges and medical schools. It was the largest single philanthropic act in world history.

Surgery is the only recommended method of treatment for cataract and is successful more than 95 times out of 100.

THE BETTER HALF



"That's not REALLY an after-shave lotion you smell —that's the sweet, clean fragrance of YOUTH!"

BERRY'S WORLD—By Jim Berry

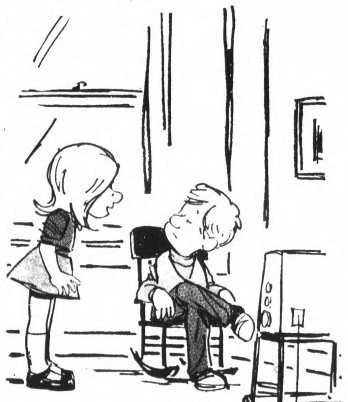

"You be David and I'll be Julie!"

OUT OUR WAY



BOARDING HOUSE



ROBIN MALONE By Bob Lubbers

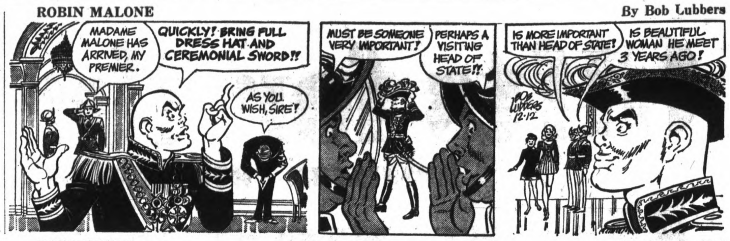

THE BERRYS By Carl Grubert

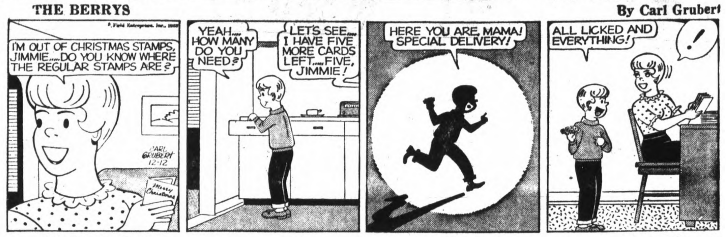

THE BORN LOSER By Art Sansom



ALLEY OOP By V. T. Hamlin



CAPTAIN EASY By Leslie Turner

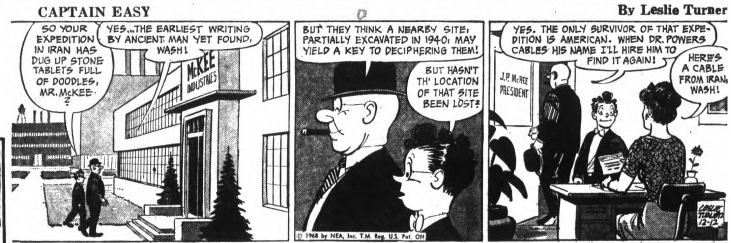

EEK & MEEK By Howie Schneider



NANCY By Ernie Bushmiller



TUMBLEWEEDS by Tom Ryan



DONALD DUCK By Walt Disney

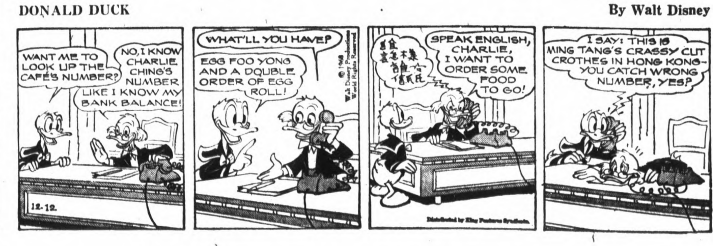

'Loneliest Island in the World' Is Home to 247

(EDITOR'S NOTE—That tiny green speck of land in the midst of the South Atlantic is an inhabited island — a British possession, no less. It's called Tristan da Cunha, named for the Portuguese admiral who discovered it 462 years ago. It's not much, but it is all there is in a 4,000-mile stretch of ocean.)

By HUGH A. MULLIGAN
AP Special Correspondent

EDINBURGH, Tristan de Cunha — Herman's Hermits have taken up permanent residence on the loneliest island in the world.

Three hours a day, three days a week, their raucous rhythms, and that of other rock 'n' roll favorites, issue forth from the community radio station and find grudging acceptance in the 60 thatched roof cottages that comprise the only human settlement in the 4,000-mile stretch of ocean between Capetown and Rio de Janeiro.

★ ★ ★

It's one of the prices that the 247 inhabitants of Tristan da Cunha Island have to pay for sojourning briefly in the 20th century.

"Since returning from England, the young people is all mad for the pop," said Irene Green, sunning herself in the flower-decked doorway of her stone cottage. Nearby, her 16-year-old daughter Jean divided her attention between Herman's Hermits via transistor radio and the intricacies of putting her long hair up in bright pink curlers.

RARE DAY

It was a rare sunlit Sunday on Tristan da Cunha, but the peak of the 6,760-foot volcano that dominates the 37-square-mile island was shrouded in storm clouds.

In a longboat from the Norwegian American Line flagship Sagafjord this reporter joined Drs. Anker Olsen and Johannes Narvestad, the ship's surgeon and dentist, on a visit to the island. Ours was the first ship to call in eight months. The longboat caught a swell and went skimming over the breakers past jagged boulders into the wave-tossed little harbor beyond the breakwater, where sturdy dark-skinned men in bright woolen blazers and sweaters grabbed the lines and secured the heaving, bobbing craft to the concrete sea wall.

★ ★ ★

"How you is?" they cried jovially, speaking the odd brand of English that even an 18-month stay in England had failed to restore to a sense of grammatical mood and tense.

Although it was Sunday the pub in Prince Philip Hall, which serves as the town hall for Edinburgh, the only village on the island, was declared open.

WEDDINGS CELEBRATED

"Sunday be not usually a happy day," explained Sogreas Swain, meaning that among God-fearing Islanders, drinking and dancing were ordinarily considered out of place on the Lord's day. Weddings were an exception.

"There'll be a wedding next month," sighed the Rev. Paul Davis, the red-bearded Welshman who is pastor of St. Mary the Virgin, the Church of England chapel, the island's only church and the only church for 1,500 miles in any direction. "I expect the whole island will be drunk for a week. They usually are. It's the only time they're allowed to buy liquor by the bottle."

★ ★ ★

The wedding promises to be the biggest blast since the October 1961 volcanic eruption that forced evacuation of Tristan's 264 inhabitants and caused the Royal Scientific Society, after due investigation, to write off the storm-lashed island as uninhabitable. But Her Majesty's geologists and seismologists failed to sound the depths of the rough-hewn islanders, all descendants of the seven families of soldiers and shipwrecked sailors who had occupied the island since 1816.

In an amazing rejection of the 20th century, the islanders voted 148 to 5 to give up the glitter and gaiety or whatever it was they found in Calshot, Surrey, on the southeast coast of England where they had been resettled for a dismal 18 months, and return to their lonely fog dank Island. Later, five more elected to return, preferring the threat of hot lava to an unfriendly society.

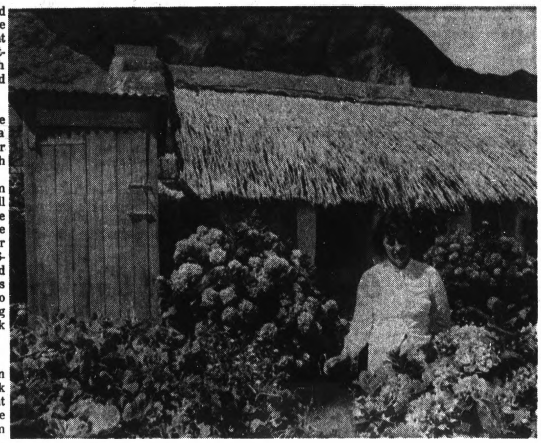

AP Photo

IT'S HOME — On Tristan da Cunha, in the South Atlantic, the sun rarely shines as it does here on Mrs. Irene Green and her thatched cottage. But in spite of the island's remoteness and bleak weather, Mrs. Green was one of the many inhabitants who voted to return there from the relative comfort of England. In 1961, the entire population was evacuated before a volcano erupted.

7 GIRLS REMAIN

"Only seven young girlies who found themselves husbands did not come back to us," confided Michael Repetto, a fourth-generation islander and expert boat builder who, like many of the other able-bodied men, found he had no skills to get ahead in the modern world.

But the bright lights of Surrey left more than an unhappy flicker of memory in the kerosene lamp lit cottages at the top of Ugly Road, which the islanders still pronounce "The Hugly Road." Tristan islanders still lived on a slender shelf of land, half a mile wide and three miles long beneath the sheer promontory of lava-gouged cliffs, and still intermarried into the only seven families among them: Rogers, Lavarello, Hagan, Repetto, Swain, Glass and Green. They still braved staggering seas in their homemade canvas boats to catch yellownose albatrosses and gather guana on nearby Inaccessible Island, the latter to fertilize the potatoes the island's only crop, that grow in fields divided by stone walls to keep out the sheep. There were still the Saturday night "pillow dances," when the ladies put aside their ever present knitting to catch a demure kiss from the menfolk in a quaint Victorian quadrille, and Sunday Evensong in the chapel, just as there was in 1867 when the duke of Edinburgh visited and gave his name to the collection of Scottish crofters' cottages that changed little since then.

Besides the pin curlers and the transistor radios and the two new motor bikes which caused the cattle to stampede, the interlude in the mother country had brought more cataclysmic changes.

"Some of the young girlies smoke now, and the young boys cuss a bit and we're having to build a one-cell jail to take care of our first crime of violence, a rock fight between two brothers" confided the Rev. Davis, with ill-concealed enthusiasm for the sudden upsurge in business. "We have movies every Wednesday night now and of course, that dreadful pop music, which a lot of the older people don't like a bit."

The six Americans who man the satellite tracking station recently located on Tristan have begun showing up at the pillow dances and courting the local girls, but so far they have caused less of a stir than the marriage-minded South African lobstermen who happen along occasionally or the Russian whaling ships that never call at all but just keep circling the island.

Named for the Portuguese admiral who discovered the island in 1506 Tristan da Cunha remained unclaimed and uninhabited until 1811 when Johnathan Lambert, an American whaling captain who promised not to return to Salem, Mass. without a successful catch, sent his ship home with his mate and stepped ashore to proclaim himself emperor of a three-man colony.

But Lambert died in a boat accident two years later, and his colony withered away. Tristan remained desolate until Cpl. William Glass recieved permission to remain behind with his wife and two children, along with two bachelor soldiers, when the British withdrew their garrison in 1817.

6 Detroit Hospitals Curb Visiting Hours

DETROIT (AP) — Hong Kong flu has brought a change in visiting rights to six Detroit hospitals, at least for the duration of the epidemic.

The hospitals: Harper, Grace, Sinai, St. John and Alexander Blain took the action independently. "It was feared visitors might pass the flu to workers and patients.

★ ★ ★

Hospital officials said that visitors will be allowed to see patients in especially serious condition.

the Sandbar
(M-59 & Elizabeth Lk.)
682-9788
PRESENTS
Pontiac's Own
THE SKEE BROTHERS
THURSDAY, FRIDAY & SATURDAY
CALL NOW FOR YOUR NEW YEARS EVE RESERVATION

RENT, SELL, TRADE - - - USE PONTIAC PRESS WANT ADS!

SINGLES 21 AND OVER
HOLIDAY PARTY
See Announcement in Classified Advertisement

CAMPUS Art Theatre
12 NORTH SAGINAW IN DOWNTOWN PONTIAC
MATINEES DAILY
Open 11:45 A.M.
Show Starts 12:00 Noon
Continuous — 334-4436
YOU MUST BE 18 — PROOF IS REQUIRED
THERE IS NOTHING LEFT TO SEE AFTER THIS PICTURE... IT HAS EVERYTHING!
the satanist
AN INTIMATE PROBE INTO THE ACTIVITIES OF AN OCCULT SOCIETY
THE GROUP MET EVERY FRIDAY
2ND ADULT HIT "AQUA SEX"

HURRY LAST FEW DAYS!
NOW! HURON
EXCLUSIVE AREA SHOWING!
CAMELOT
Winner of 3 Academy Awards!
ORIGINAL SOUND TRACK ALBUM ON WARNER BROS.-SEVEN ARTS RECORDS
STARRING RICHARD HARRIS · VANESSA REDGRAVE · FRANCO NERO · DAVID HEMMINGS · LIONEL JEFFRIES
TECHNICOLOR® PANAVISION® FROM WARNER BROS.-SEVEN ARTS
MON. — TUES. — THURS. — FRI. at 7:30 Only
WED. — SAT. — SUN. at 1:30 — 4:45 — 8:00
PRICES This Engagement Only
Adults
Wed., Sat. Matinee 1.25
Nites and Sunday 2.00
Children Under 12 1.00

Boys' or Girls'
"SUPER FIREBALL"
YOUR CHOICE
$33.88
Easy to pedal, easy to steer. Has 4½" pedal crank, "shoehorn" handlebars, big banana saddle.
(651 0056) Boys'
(651-0057) Girls'
NO MONEY DOWN
B.F.Goodrich
OPEN: MON.-THURS. 8-5, FRIDAY 8-7, SATURDAY 9-1
60 South Telegraph PONTIAC FE 2-0121
Opposite Tel-Huron

Pontiac DRIVE-IN THEATER
2935 DIXIE HIGHWAY (U.S. 10) 1 BLOCK N. TELEGRAPH RD
IN-CAR HEATERS
WILD ACTION
FIRST RUN
THE BRUTE AND THE BEAST
COLORSCOPE
Plus CATALOGUE OF HORRORS!
SADISMO COLORSCOPE

Miracle Mile DRIVE-IN
FE 2-1000
50 TELEGRAPH AT SQ. LAKE RD 1 MILE W. WOODWARD
ELECTRIC IN-CAR HEATERS
FIRST RUN
FRANK SINATRA
Raquel Welch
LADY IN CEMENT
AND
20th Century Fox Presents
PAUL NEWMAN
RICHARD BOONE
DIANE CILENTO
HOMBRE

Blue Sky DRIVE-IN THEATER
OPDYKE RD. AT WALTON BLVD.
CHILDREN UNDER 12 FREE
IN-CAR HEATERS
WITH ACADEMY AWARD WINNER GEORGE KENNEDY (BEST SUPPORTING ACTOR)
PAUL NEWMAN as COOL HAND LUKE
ALSO
AUDREY HEPBURN
ALAN ARKIN
RICHARD CRENNA
WAIT UNTIL DARK
BOX OFFICE OPENS 6:30

NOW! SUNDAY LIQUOR
OPEN ALL YEAR
Only at MOREY'S GOLF & COUNTRY CLUB
WILL YOU SEE LIVE LOBSTERS at Sensible Prices
Wed. Noonday Buffet Luncheon, Thurs. Buffet Dinner
SALAD TABLE INDESCRIBABLE
Make Your Christmas Party Plans Now!
SEAFOODS You Name It We Have It
SING-ALONG PIANO BAR You'll Sing, You'll See
MOREY'S 27 GOLF & COUNTRY CLUB
Phone 363-4101
2280 Union Lake Road UNION LAKE

FREE! at CHICK-N-JOY
DELICIOUS 2 lb. FRUIT CAKE
our Christmas Gift to you
with the purchase of a Bucket or Barrel of Chicken
Delicious flavor-filled fruitcakes . . . chock full of appetizing candy fruits, raisins, and cashew nuts. Imitation rum and candy flavored.
ATTRACTIVE GIFT BOX :
FAMILY BUCKET
A heap of eating for the whole family. Fifteen pieces of Betty Botter's southern-style fried chicken, one pint of gravy and plenty of rolls and our Honey Butter.
4.25
FEAST BARREL
Perfect for parties, picnics and large gatherings. Betty Botter packs this special feast full of twenty-one pieces of mouth watering country fried chicken.
$5.25
DINE-IN OR FAST TAKE-OUT SERVICE
93 N. Telegraph DIAL 335-2444
756 North Perry DIAL 335-9483

SPECIAL NOTICE TO MOM AND DAD FROM RED BARN
BRING THE KIDDIES IN FOR A FREE AND SPECIAL CHRISTMAS TREAT
(No purchase necessary)
A Holiday Bonus from the Good Folks at:
RED BARN
445 ELIZABETH LAKE ROAD
Across From The Mall
332-5141

Old Mill Tavern
STYLE SHOW EVERY FRIDAY
During Luncheon 12:30 to 1:30
Featuring the LATEST FASHIONS FOR WINTER
Planning A Holiday Party?
Let Us Help Make It A Successful and Memorable Occasion
JOIN US NEW YEAR'S EVE
for a gala celebration
No Cover Charge For Early Diners
(Dinner from 5:00 P.M.)
Selection of Dinners Served from 10 P.M. to 1 A.M.
$25 Per Couple Will Include:
Dinner, Cover Charge, Music, Dancing, Party Favors, Hats, Noise Makers, Etc.,
DINNER SELECTION:
PRIME STEER FILET MIGNON, mushroom caps
NEW YORK CUT SIRLOIN STEAK
TWO BROILED AFRICAN LOBSTERTAILS, drawn butter
ROAST PRIME RIB OF BEEF, au jus
BROILED FLORIDA RED SNAPPER
Served with
AN ABUNDANCE OF ASSORTED RELISHES, SHRIMP COCKTAILS, FOLLOWED BY CONSOMME' JULIENNE, TOSSED SALAD WITH SELECTION OF DRESSINGS, CHEF'S OWN SPECIAL BAKED POTATO, BUTTERED ASPARAGUS, HOT ROLLS, AND BUTTER; COFFEE, TEA OR MILK.
THEN A SPECIAL TREAT!
FLAMING BAKED ALASKA FOR DESSERT
Serving Our Regular Dinner Menu From 5:00 to 9:00 P.M.
OPEN 7 DAYS A WEEK
623-0060
Your Host: Chester (Mr. B.)
5838 Dixie Highway Waterford, Michigan

Some Yanks in Saigon Fear Return to a Violent Home

SAIGON (UPI) — The increasing possibility of peace has frightened some big-city Americans living here.

They are afraid they will have to go home.

* * *

"I feel safer in Saigon than in New York," one said. "At least, you can walk down the streets here without getting mugged."

* * *

This is not an unusual remark to hear from an American civilian living in South Vietnam. Many feel a Communist rocket attack poses less danger than a stroll down a Manhattan street after midnight.

Press and radio reports reaching Saigon promote this viewpoint. Daily, they report riots, murder and social strife in the United States.

* * *

A recent armed forces radio newscast illustrated the contrast. Two of its top stories described riots at San Francisco State College and a violent confrontation between teachers and students at a school in New York. A third told of the possibility of holiday truces in South Vietnam.

Stories such as this do not make Americans in Saigon feel comfotable about returning to the U.S. to them, things look better over here.

* * *

"I would rather leave my wife at home alone in Saigon than in Brooklyn," said one American correspondent whose wife lives here.

M16 PROTECTIONS

"If someone tries to knock down our door in Saigon, she has a loaded M16 to protect herself with. In the U.S., she has nothing."

The M16 is the automatic rifle issued to American soldiers and scrounged by U.S. civilians for protection. It is capable of spitting 20 bullets through the frame of a door between knocks by an intruder.

* * *

Not all Americans living in Saigon have M16s. But there are very few that do not have a pistol within easy reach.

* * *

Home guards and national policemen add to this sense of security. Most "secure" neighborhoods have at least two or three armed men per block.

RARE FELONIES

Burglary is almost unknown in the city. Armed robberies are rare.

* * *

An American woman or "round-eye" can walk past a dozen bars filled with uproariously drunk soldiers without any problem.

* * *

The preponderance of military policemen and Vietnamese officers make physical molesting highly unlikely. But even more important, is the unexpected politeness of the average U.S. soldier.

This all boils down to the fact that Saigon is a relatively safe city. Terrorist bombs and rockets seldom hit the homes of Americans.

Being trasnferred back to the United States is almost as hard on the nerves as it was being transferred to Saigon for some Americans.

California scientists have developed a new tough grass that resists discoloring from smog.


PANCHO PUNCHO
LIKES OUR CHICKEN!
Don't Cross Pancho!!
QUICK AND JUST RIGHT AT:
CHICKEN DELIGHT
1302 W. Huron
— Call 682-3800
500 N. Perry
— Call 334-4959
DELIVERY AVAILABLE

Open Every Night Until Christmas

Sears

Gifts for Her

High on her wish list . . . those special feminine fashions that say Merry Christmas in the nicest way. Select one from our collection giftables.



Casual and dress vinyl bags
Reg. 9.98
7.97
Put fashion at her fingertips in textured or smooth vinyl with airs of leather. A wide array of shapes and sizes in black, brown, fawn and Veneto.
Fashion Accessories





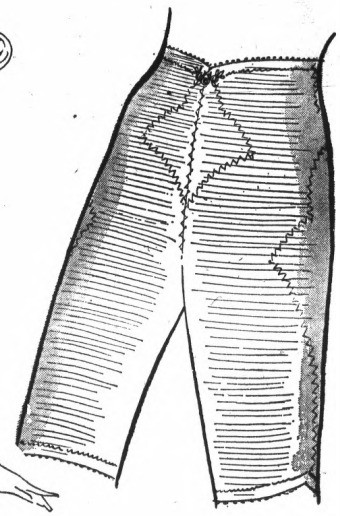



leather gloves
Reg. $9-$14
6.97 to 10.97
Sears best French kidskin luxuriously silk lined in jet black, white or chocolate brown. 6½ to 8.
$9 shorty 6.97
$10 4-button 7.97
$14 8-button 10.97
Fashion Accessories



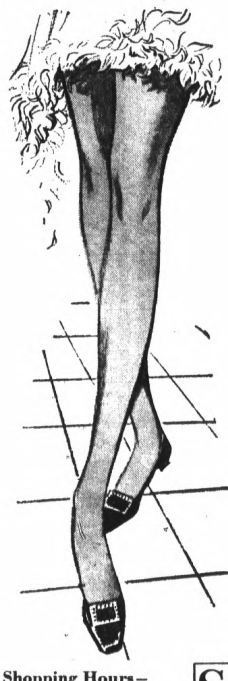

Sears support hosiery
Walking Sheers
Reg. 2.98
2.33
Dress Sheers
Reg. 4.98
3.88
Our support stockings give your legs gentle, long-lasting support and real comfort when you're on your feet all day. Both of nylon and Lycra® spandex with reinforced heel, toe. Fashion shades in sizes A, B, C, D, (8½-11½).
Hosiery Dept.

Comfortable Shapers at Holiday Prices

Natural or Contour Cup Bra
Reg. 4.50
2.99
Elastic sides and back let you move with ease Bias elastic at center; adjustable stretch straps. Firmly reinforced front band anchors bra in place. Contour cup; white 32-36A, 32-38B, C. Natural cup; white or black 32-40B, C. . . . each 2.99.
$5 Contour Cup in 32 to 40D 3.47
$.50 Natural Cup in 32-42D 3.99

Comfortable Longline Bra
Same comfort and shaping features as above bras. Slims 5 inches down for a smooth line. Natural cup; white 34-40B, 32-42C. $8 D cup 34-44 . . . . . 6.47
Reg. 7.50
5.99

Tulip Paneled Panty Girdle
Reg. $6
4.47
Nylon and Lycra® spandex firms you with gentle control. Tulip shaped panels at front and sides flatter your figure . . . makes a slimmer, trimmer you. Snap-in inner shield. Available in white or black; sizes Small, Medium, Large and Extra Large. Save 1.53 at Sears!

Tulip Paneled Mini Panty
Lycra® spandex and nylon with tulip shaped panels for slim, trim figure. Ideal under shorter skirts. Hidden adjustable garters. White, small to extra large.
Reg. $5
3.99
Bra & Girdle Dept.

Trained corsetieres will be happy to assist you in choosing the correct garments for the best fit



Christmas coordinates . . . frothy nylon tricot nightwear and robes

Femininely-trimmed robe in luscious cherry, lime or aqua and trimmed in acetate satin for a shimmering touch of elegance. Kodel® polyester fiberfilled. Give her a good morning robe and match it with her favorite gown or pajama!

13.99 Long Robe Reg. $17

$6 shift with overlay 4.47
$7 extra large size 5.57
$6 opaque shift 4.47
$6 mini shift 4.47
$7 long pajama 5.57
$7 baby doll set 5.57
$7 culotte pajama 5.57

Lingerie & Daywear

Use your convenient Sears Charge

Holiday Shopping Hours— Open 9 a.m. to 9 p.m. Monday through Saturday

Sears
SEARS, ROEBUCK AND CO.

Downtown Pontiac • Phone FE 5-4171

Parochial Game in Spotlight

THE PONTIAC PRESS
SPORTS
THURSDAY, DECEMBER 12, 1968 D—1

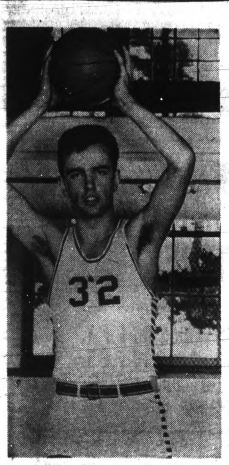

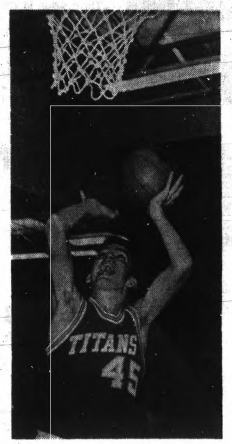

Pontiac Press Photos

AWAIT DUEL — Two of the principals in tomorrow night's Orchard Lake St. Mary-Pontiac Catholic basketball duel are Ken Ksiazkiewicz (left) of OLSM and Steve Hoffman of the Titans. Both are strong rebounders. Ksiazkiewicz is 6-5 and Hoffman goes 6-3.

Pontiac Catholic Hosts OLSM in League Contest

The Eaglets of Orchard Lake St. Mary will find out tomorrow night if they're going to have any competition as they set about defending their Northwest Catholic League basketball championship.

The big game of the early season finds the Eaglets traveling to Pontiac Catholic for a battle of the unbeatens.

LEAGUE FAVORITE

OLSM, a perennial champ in the Northwest loop, was easily the preseason favorite and nothing has happened to date to bring about any change in that feeling.

But those upstart Pontiac Catholic Titans could alter all of those preseason plans.

Going into the contest, both teams are 3-0 and they share the top spot in the league race.

KEY QUESTION

The big question for the Titans and coach Mel Larson is can they stop the high-scoring Eaglets who are led by All-Stater Tim Megge.

* * *

Megge, a 6-1 guard, is averaging nearly 30 points a game, and as a team, the Eaglets have averaged 82 a game in their three triumphs.

'ARRIVE EARLY'

Advice offered earlier in the week by coach Larson was "to get here early if you want a seat."

A full house of 2,300 is expected for the contest in the Titans' new gymnasium.

While the game is a big one, Larson refused to attach any particular significance to it. "We have to play them one at a time," he said after the Titans' win over Farmington Our Lady Tuesday. "One game doesn't make a season."

WOLL HOME

While those two are battling, the Lakers of Waterford Our Lady of Lakes will be playing host to St. Francis de Sales and looking for their second victory. They are 1-2, picking up that win on Tuesday in a 67-52 nod over Detroit St. Rita.

The Lakers, who made it to the Class D semifinals last year, lost a lot of talent from the '67-68 squad but apparently they've lost none of that old school spirit. "These kids have a lot of desire," says new coach Dean Webster, who replaced Mike Boyd who is currently on active duty with the U.S. Army.

In the other games, Farmington Our Lady of Sorrows is at Royal Oak St. Mary and Ferndale St. James entertains Detroit St. Rita.

* * *

A good battle on the backboards could come in the Titans-Eaglets game, a phase of the contest which may ultimately decide the winner.

The two principals in this board scrap will be the Eaglets' Ken Ksiazkiewicz (6-5) and the Titans' Steve Hoffman (6-3).

And there are others. The Eaglets have Tad Cyman (6-3) and Mike Krogulecki (5-11), while the Titans go with Sam Brady (6-4) and Chuck Gallagher (5-9).

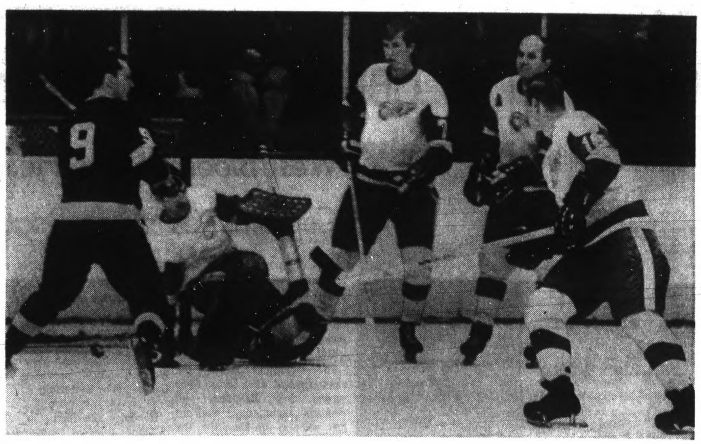

AP Wirephoto

START OF A LONG NIGHT — The puck (visible between the legs of No. 9 Frenchy Lemieux of Los Angeles) bounces out of the nets after winger Bill Flett (not visible) of the LA Kings beat Detroit netminder Roger Crozier (on knees) for the first of his three goals. Gary Unger (7), Ron Harris (16) and Gary Bergman also were victimized on the play which gave the Kings a brief 1- lead. Flett's third career hat trick vs. the Red Wings sparked a 6-3 LA triumph.

Bill Flett's Feat Is Familiar

Coaching Casualty List Includes Tom Boisture

By The Associated Press

Navy's Bill Elias, Phil Cutchin of Oklahoma State and Tom Boisture of Holy Cross are the latest casualties of that old do or die tradition in college football's ranks.

Elias, head coach at the U.S. Naval Academy since 1965, and Cutchin, Cowboys' coach for six losing seasons, were fired Wednesday, while Boisture resigned after two years of bossing the Crusaders.

* * *

It brought to seven the number of coaching changes since the end of the regular season.

Capt. J. O. Coppedge, athletic director of the Academy, said the Naval Academy Athletic Association had voted not to renew Elias' contract "in an effort to improve Navy's football record."

The Midshipmen won only two of 10 games this season—their worst showing in 20 years—including a 21-14 loss to Army.

Elias, 45, former University of Virginia and George Washington coach, guided Navy to a 4-4-2 record his first year, but the Midshipment slipped to 4-6 in 1966.

The only winning season Navy had under the former University of Maryland quarterback was 1967 when it posted a 5-4-1 record, including a 19-14 upset of Army.

* * *

Cutchin was fired by the Oklahoma State Board of Regents, acting on a recommendation by school President Dr. Robert B. Kimm and the school's athletic cabinet.

His Big Eight team was 3-7 this season and 19-38-2 for the six years.

Boisture, who stepped up from backfield coach to replace Mel Massuco as head man at Holy Cross in 1967, had an 8-11-1 record during his two-year tenture. But the Crusaders had only a 3-6-1 record this fall.

The 37-year-old Boisture said he was resigning for personal reasons, and school officials had no word on a replacement.

Boisture previously served four years as an offensive backfield coach at Houston and also in the Detroit Catholic League. He graduated from Mississippi State in 1955 where he played guard under both Darrell Royal, now head coach at Texas, and Murray Warmath, now head coach at Minnesota.

Other coaches who won't be returning next season include Bill Tate of Wake Forest, Thad "Pie" Vann of Southern Mississippi, Dave Hart of Pittsburgh and John Bridgers of Baylor.



AP Wirephoto

SPORTSCASTER DIES — Ty Tyson, sports broadcasting pioneer who spent 31 years with WWJ in Detroit before retiring in 1953, died today in a Grosse Pointe Farms hospital. Part of Tyson's career was spent as broadcaster of Detroit Tiger games.

Radio Pioneer Ty Tyson Dies

DETROIT (AP) — Ty Tyson, pioneer sports commentator who narrated the first regular big league baseball game ever broadcast, died today at the age of 80.

Tyson died in a hospital at Grosse Pointe Farms, a Detroit suburb. For some months previously he had been in a nursing home. Tyson had suffered an ailment of the arteries for several years.

On April 19, 1927, he was the commentator for the first broadcast of a regular baseball game. The contest was between the Detroit Tigers and Cleveland, and Detroit won 8-5.

* * *

Tyson spent his entire 31-year career with station WWJ in Detroit. He retired in 1953, but sports broadcasters often called on him afterward as a commentator.

In 1951 he took over both the radio and television broadcasts of Detroit Tigers games for WWJ.

Tyson is survived by his widow; a son, William R. Tyson of Royal Oak, and a daughter, Virginia Smith of Detroit.

3rd Hat Trick vs. Red Wings Marks 6-3 Win

By United Press International

Bill Flett's specialty is scoring hat tricks against the Detroit Red Wings.

Three times in his career the Los Angeles Kings' wingman has notched the hat trick — each time against Detroit. His latest effort, Wednesday night, gave the Kings a 6-3 victory, enabling them to remain in second place in the National Hockey League's Western Division behind St. Louis.

* * *

Flett's first triple-goal spree in Detroit on Nov. 5, 1967, helped shake Wing goalie Roger Crozier's confidence so badly he went into a short-lived retirement. The Cowboy's second hat trick was registered in Detroit last Feb. 1. He scored two goals against goalie Roy Edwards and the third against Crozier.

BIG COMEBACK

Wednesday night's effort was a tremendous comeback for Flett, who had failed to score a goal in the past seven games. He opened the scoring with a blast from eight feet out at 5:11 of the first period but Detroit tied it up two minutes later when Frank Mahovlich jammed the puck in with an assist by Pete Stemkowski and Gordie Howe.

* * *

Flett put the Kings in the lead to stay with his second goal, a sizzling 10-footer at 8:47 of the second period and Flett wrapped up his hat trick by scoring on a breakaway play at 11:12. Brent Hughes and Howie Menard added two more goals for the Kings in the final period while Gary Unger and Ron Harris scored for Detroit.

Detroit defenseman Gary Bergman, who was credited with an assist on Unger's goal, was injured late in the third period in a collision with several other players. He suffered a cut lip and lost four teeth.

WRAP UP TRIP

The Wings wrap up their West Coast trip tonight by challenging the Seals at Oakland. In the only meeting between the two teams this season, Oakland edged Detroit 2-1.

The East Division leaders made no headway Wednesday night as the pacesetting Montreal Canadiens played to a 4-4 tie with Toronto and the New York Rangers and Boston Bruins remained deadlocked for second following a 2-2 standoff.

* * *

But the Chicago Black Hawks blitzed veteran Glenn Hall, the third St. Louis goaltender of the game, for three goals within a 55-second span of the second period to beat the Blues 6-3. It was the first loss for St. Louis in 13 games, a streak encompassing five victories and seven ties since Nov. 10 — the best streak ever put together by an expansion team.

The Pittsburgh Penguins beat the Minnesota North Stars 4-2 to move into a fourth-place tie with the Stars in the West.

League Tilt Next

PNH Learning Fast

Pontiac Northern's largely inexperienced varsity cagers are learning the lessons of war in a hurry.

Successfully surviving their baptism of fire Tuesday night against Highland Park's usually tough hoopsters, the Huskies move right into the defense of their Inter-Lakes League laurels tomorrow evening by entertaining Livonia Stevenson.

Stevenson and Farmington were given the best chance of unseating the PNH champions in the preseason poll of the coaches. Northern will visit Farmington next week.

Also on Friday's schedule as I-L tidlifters are undefeated Waterford Township at Walled Lake, and Farmington at newcomer Southfield Lathrup.

While PNH's only outing was an impressive conquest of Highland Park, Stevenson is 1-1 while showing a good defense. The Spartans lost their opener to an imposing Plymouth quintet, then bounced back to thrash Detroit Thurston.

PNH played three good quarters against Highland Park after a ragged opening period. The Huskies held the usually tough shooting Parkers to only 11 points total in the middle two periods.

The winners showed a balanced offense and good depth around the backboards. Despite their lack of varsity game experience, they have the speed and shooting to worry the opposition.

FAST START

Waterford is off to a good start with two victories in which it has shown an ability to put the ball in the basket. The Skippers also have been good in the clutch.

Walled Lake was beaten soundly by Plymouth in its opener and doesn't figure to have enough offensive firepower to stay with the Skippers' balanced attack.

* * *

Farmington failed to hold a big lead late in the game when it lost its opener to Livonia Bentley, but the Falcons outlasted Southfield Tuesday night.

Lathrup is in its first varsity campaign and has dropped decisions to Warren and Oak Park. The Chargers don't have the experience or manpower at this stage to battle the Falcons.

Buzzer Basket Saves U. of D.

YPSILANTI (AP) — Jerry Swartzfager tipped in a missed Spencer Haywood shot at the buzzer Wednesday night to give the University of Detroit a 74-72 squeaker over Eastern Michigan University.

The game was close all the way, with EMU leading at several points during both halves. The Detroit Titans led at the half, 35-33.

Pontiac's Jessie Evans hit 14 points at key times for Eastern, but the Hurons made only 12 of 20 free throws to hurt their cause.

Haywood was high scorer for the game with 35 points, and the Hurons' Ken McIntosh lobbed in 21 points.

More than 7,200 fans, the largest crowd in memory, packed Bowen Field House for the contest.

The game gave the 14th-ranked U. of D. a 5-0 record and left EMU with a 2-1 mark for the season.

U. OF D.	G	F	T	EAST. MICH.	G	F	T
Swartzfger	2	3-5	7	Evans	7	0-2	14
Haywood	15	5-6	35	Dillard	4	2-5	10
Magre	7	3-4	17	McIntosh	9	3-4	21
Jackson	3	2-3	8	Marlatt	6	7-9	19
Dondap	1	3-5	5	Jagutis	0	0-0	0
Calihan	0	0-2	0	Mazola	0	0-0	0
Peage	1	0-0	2	Dixon	0	0-0	0
DeSilva	0	0-0	0	Riggio	0	0-0	0
Totals	29	16-25	74	Totals	30	12-20	73
Detroit						35	39—74
Eastern Michigan						33	39—72

Total fouls: Detroit 15, EMU 19
Fouled out: Jagutis
A—7,254

Not in Lather, Namath Agrees to Shave Beard

NEW YORK (AP) — The needling came as fast as a blitzing safety, but at $10,000, bare-faced Joe Namath could take it.

That's the fee Namath supposedly got for shaving his celebrated Fu Manchu mustache. He did it Wednesday as part of a television commercial for an electric razor company.

"I'm just a clean cut American guy," said Namath.

"I can scramble better now. I'm a little lighter."

Places 3 Titles on Line

Area Badminton Player Ranks High

Tom Carmichael of Clarkston will defend three titles Saturday and Sunday in the Michigan Open badminton tournament at Grosse Pointe South High School.

The fifth ranked player in the United States, Carmichael will be trying to keep the singles crown and his share of the men's doubles and mixed doubles titles.

* * *

There will be 115 entrants competing in the tournament which will start at 9:30 a.m. Saturday and 1 p.m. Sunday. Several players hold international ranking.

Carmichael, 29, of 5965 Paramus, will team with Buffalo's Jim Lynch, seventh ranking U.S. player, in the doubles. He will be joined by former Swedish junior champion Astrid Bowling, now of St. Clair Shores, for the mixed event.

RANKING FOES

Other leading players are Suresh Goel, India's No. 1 player and ranked seventh in the world; Yves Bickel, Canada's fifth-rated; Detroit's Janis White, who is the No. 3 U.S. woman; and Flint's Pam Stockton, current U.S. junior girls' champion.

Carmichael was introduced to badminton 13 years ago in the Plymouth recreation program.

* * *

"Bill Baker was the instructor and he knew quite a bit about the game," said Carmichael. "I think that because he was so knowledgable about badminton that it made me all the more interested and I continued playing."

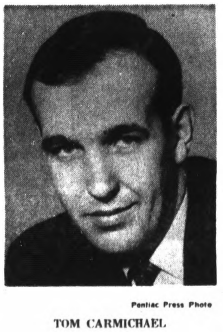

Pontiac Press Photo

TOM CARMICHAEL

A member of the Grosse Pointe Badminton Club, Carmichael was picked for the United States Thomas Cup team in 1967.

"This is equivalent to being selected on the Davis Cup team in tennis," he pointed out. After winning matches over Canadian and Jamaican foes, he was defeated in the semifinals of the world competition at Djajarta, Indonesia.

The current Midwest singles and mixed doubles champion feels he has one more year of singles competition left in his legs.

"You really have to work in singles and those younge, players are something," he said. He plans to continue in doubles play.

There will be six events in the 25th Michigan Open — men's and women's singles and doubles, mixed doubles and senior men's doubles.

Grosse Pointe South is located on Fisher, south of Kercheval. Admission is free.

Kentucky Eyes Rice?

NASHVILLE, Tenn. (AP) — The University of Kentucky has settled on Homer Rice, head coach at the University of Cincinnati, as its new head football coach, the Nashville Banner reported today.

A native of Bellevue, Ky., near Cincinnati, Rice was a former assistant on the Kentucky staff. In 1966, he was backfield coach at Oklahoma.

Casey Injured in Car Accident

GLENDALE, Calif. (AP) — Former major league baseball manager Casey Stengel was injured Wednesday night when the car he was driving and another auto collided at a Glendale intersection, police said.

* * *

Stengel, 78, who lives in Glendale, was in satisfactory condition today in Glendale Memorial Hospital, officials said.

* * *

The nature of his injuries was not immediately released.

* * *

Officer said Stengel's car and one being driven by Elsie Rickey, 27, of Glendale, collided and that Stengel's car then slammed into a parked car and continued for several blocks.

Police discovered the car parked several blocks away and found Stengel walking near it. Mrs. Rickey was treated for a cut knee.

* * *

Stengel, the grizzled master of "Stengelese," his jumbled jargon, led the New York Yankees to 10 American League pennants and seven world championships during his reign with the club from 1949 to 1960.

* * *

His professional baseball career spanned 55 years including 37 years as manager — 25 of them in the majors.

Kettering to Get Test of Strength

Sports Calendar

PREP CALENDAR
BASKETBALL
Friday
Livonia Stevenson at Pontiac Northern
Pontiac Central at Bay City Central
Saginaw at Saginaw Arthur Hill
Flint Southwestern at Flint Central
Bay City Handy at Midland
Farmington at Southfield Lathrup
Waterford at Walled Lake
Waterford Kettering at West Bloomfield
Northville at Milford
Bloomfield Hills Andover at Clarkston
Brighton at Clarenceville
Lake Orion at Troy
Romeo at Utica
Clawson at Rochester
Avondale at Madison
Royal Oak Kimball at Birmingham Seaholm
Hazel Park at Ferndale
Berkley at Southfield
Detroit Thurston at Oak Park
Birmingham Groves at North Farmington
Livonia Grandlin at Wayne John Glenn
Orchard Lake St. Mary at Pontiac Catholic
St. Francis de Sales at Waterford Our Lady of Lakes
Farmington Our Lady of Royal Oak St. Mary
Detroit St. Rita at Ferndale St. James
Harper Woods at Oxford
Warren Woods at Lutheran East
Chippewa Valley at Madison Lamphere
Dryden at Capac
Almont at New Haven
North Branch at Deckerville
Utica Stevenson at Port Huron Northern
Roseville at Mount Clemens
Port Huron at East Detroit
Lapeer at Holly
Royal Oak Shrine at Detroit Benedictine
Utica St. Lawrence at Marine City Holy Cross
Detroit Salesian at Birmingham Brother Rice
Bloomfield Hills Roeper at Maumee Valley
Novi at Roosevelt
Ortonville at Lake Fenton
Highland Park at Royal Oak Dondero
Waterford Mott at Dearborn Annapolis
Saturday
Grosse Pointe South at East Detroit
Lansing Christian at Bloomfield Hills Roeper
WRESTLING
Tonight
Warren Mott at Avondale
North Farmington at Berkley
Clarkston at Bloomfield Hills Andover
Lake Orion at Cranbrook
Waterford Kettering at Northville
Warren Fitzgerald at Walled Lake
Port Huron Central at Waterford
Ferndale at Royal Oak Dondero
Friday
Pontiac Northern at Detroit Catholic Central
Saturday
Farmington at Battle Creek Lakeview
Madison Lamphere at Rochester
Northville at Dexter Invitational
Quadrangular at Rochester
Quadrangular at Walled Lake
Invitational at Waterford
SWIMMING
Tonight
Warren Cousino at Bloomfield Hills Andover
Friday
Birmingham Groves at Royal Oak Kimball
Bloomfield Hills Lahser at Deadborn Crestwood
Birmingham Seaholm at Detroit Thurston
Bay City Central at Pontiac Central
Saturday
Birmingham Groves at Cereal Bowl Relays

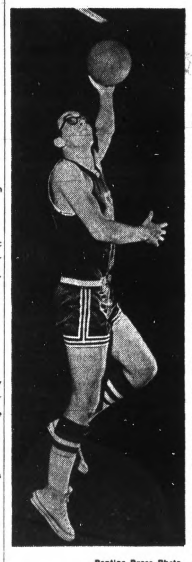

Pontiac Press Photo

TOP CAPTAIN — Center Dave Powell emerged as the big gun in Waterford Kettering's opening-season victory over Brighton last week. The big guy scored 29 points and the Captains are hoping for another big night from him when they visit strong West Bloomfield tomorrow night.

West Bloomfield to Host Captains; Orion on Road

The Captains of Waterford Kettering, who failed to make much headway in their first football season in the Wayne-Oakland League this fall, are seeing if they can fare a little better with the basketball.

The Captains opened the campaign last week with a 72-59 verdict over Brighton, and tomorrow night, they'll find out just what is in store for the 1968-69 season.

MEETS TOP '5'

Next for the Captains is strong West Bloomfield and the two will square off on the Lakers' court.

West Bloomfield won the title last year and opened with much the same team last Friday in a convincing 72-51 decision over Clarkston's Wolves.

GOOD BALANCE

West Bloomfield had good scoring and rebounding balance in Steven Westjohn, Dave Karlson, Curtis Britton, Jim Bays and John Crowder. To go with that, coach Art Pady has a lot of bench help led by sophomore Don Johnston and junior John Hamill.

Coach Joe Duby had a 12-4 record last year and the Captains came close to gaining a district championship. But most of that team is gone and Duby admits this is a young, inexperienced squad.

Duby doesn't inexperience as an excuse or an out. The Captains don't need that. They had some flashy moments last week against Brighton so the Lakers should have their hands full. Emerging as scoring threats for the Captains were Joe Beseau and Dave Powell, who scored 21 and 29 points, respectively.

★ ★ ★

In other games on the Wayne-Oakland League calendar, Bloomfield Hills Andover is at Clarkston, Northville goes to Milford, and Brighton is at Clarenceville.

SHOWDOWN ROAD

Milford is fresh from a 74-68 win over Andover and a win tomorrow would set the state for a showdown next week with West Bloomfield, providing the Lakers get by Kettering.

★ ★ ★

Heading the list in the Oakland A lineup tomorrow is the Lake Orion-at-Troy clash. Both are 1-0 in league play and both own good defensive clubs.

Troy, however, may not have the height to combat the Dragons' Gary Mize (6-8) and John Bailey (6-5).

In the other 0-A games, Romeo, also unbeaten, goes to Utica, Clawson visits Rochester and Avondale travels to Madison.

Bengal Rookie Runner Joins Select Circle

NEW YORK (AP) — Paul Robinson's 33 rushing yards against New York last Sunday put the Cincinnati rookie in the American Football League's 1,000-yard club—an exclusive circle never before attained by a true first-year AFL pro.

The Bengal back carried 26 times against the rugged Jet defensive unit to wind up his rookie season with a total of 1,023 ground yards. Cookie Gilchrist rushed for 1,096 yards in 1962, his first year with Buffalo, but he had played several previous seasons in the Canadian League.

LEADING GROUND GAINERS

	Att.	Yards	Avg Gain	TDs
Robinson, Cin	238	1,023	4.3	9
Dixon, Oak	197	849	4.3	2
Holmes, KC	166	833	5.0	7
Post, SD	144	746	5.2	3
Granger, Hou	184	744	4.0	5
Snell, NY	177	738	4.2	5
Klick, Miami	153	599	3.9	4
Garrett, KC	153	558	3.6	2
Nance, Bos	162	553	3.4	4
Little, Den	152	551	3.6	3

LEADING PASSERS

	Att.	Com.	Yds.	TDs	ADS	Avg Gain
Dawson, KC	206	122	1,926	16	9	9.35
Lmonca, Oak	377	188	2,970	22	7	7.88
Grlese, Miami	355	186	2,473	21	6	6.97
Namath, NY	370	181	3,007	15	8	8.18
Hadl, SD	388	187	3,114	26	8	8.03
Stofa, Cin	177	85	896	5	5	5.06
Briscoe, Den	193	83	1,387	13	7	7.19
Beathrd, Hou	223	105	1,559	7	6	6.99
Sherman, Bos	206	83	1,107	10	5	5.37
Darrgh, Buff	215	92	917	3	4	4.27

LEADING PASS RECEIVERS

	Recd.	Yds.	Avg Gain	TDs
Sauer, NY	64	1,127	17.6	3
Alworth, SD	63	1,232	19.6	10
Maynard, NY	57	1,297	22.8	10
Billnkff Oak	56	976	12.4	5
Noonan, Miami	54	723	13.4	11
Wells, Oak	49	1,024	20.9	10
Garson, SD	48	975	20.3	10
Whalen, Bos	46	691	15.0	3
Reed, Hou	42	674	16.0	5
Moses, Buff	42	633	15.1	2

LEADING SCORERS

	TDs	FG	PAT	TP
Turner, NY	0	33	39	138
Sterrd, KC	0	27	36	117
Blanda, Oak	0	19	50	107
Partee, SD	0	18	39	93
Capitl, Bos	0	14	24	78
Noonan, Miami	11	0	0	66
Wells, Oak	11	0	0	66
Garson, SD	10	0	0	60
Maynard, NY	10	0	0	60
Alworth, SD	10	0	0	60

U. S. Racing Yacht Heading for Sydney

ALBANY, Australia (AP) — Ondine, the luxurious U.S. racing yacht, left Wednesday for Sydney, where she will be fitted with a new mast being made in Germany. It is expected that Ondine will reach Sydney Dec. 20.

She arrived in Albany Tuesday after sailing across 2,000 miles of the Indian ocean under a jury rig following loss of her main mast soon after leaving Cape Town, South Africa. If the repairs are completed, Ondine will compete in the Sydney to Hobart race starting Dec. 26.



AP Wirephoto

NFL DEFENSIVE PLAYER OF WEEK — Chicago Bears middle linebacker Dick Butkus toys with a football during interview yesterday at Wrigley Field. His performance against the Los Angeles Rams last Sunday earned him the Associated Press Selection as National Football league defensive player of the week.

Defensive Star of Week

Butkus Cited for Job

CHICAGO (AP) — National Football League rivals painfully will agree that Dick Butkus of the Chicago Bears has followed his father's advice to the letter.

Butkus, named NFL defensive player of the week by The Associated Press for his linebacking Sunday against the Los Angeles Rams, operates on his Dad's admonition to:

"Have pride in my work and always finish what I started."

In the Bears' 17-16 victory which knocked the Rams out of the Coastal Division race, Butkus picked off passes, forced fumbles and caught a kickoff on which he handed off to return specialist Clarence Childs for an 88-yard play setting up the first Bear touchdown.

The former University of Illinois star now in his fourth pro season said:

"I don't know if it was my greatest game, but no game has given me greater satisfaction. We stayed alive with a chance to win the Central title after everybody had written us off long ago."

The Bears need only a victory over Green Bay here Sunday to win the divisional title. Even if they lose to the Packers, they get the title if Minnesota loses at Philadelphia.

Dallas' Meredith Passes Morrall in Aerial Race

NEW YORK (AP) —Dallas' Don Meredith has regained the passing lead from Earl Morrall of Baltimore in the National Football League, according to statistics released Wednesday.

Meredith, who slipped to second a week ago, took over the top spot with 170 of 330 completions for 2,494 yards, 21 touchdowns and an average of 8.31 yards per pass.

★ ★ ★

Morrall has connected on 177 of 303 tries for 2,812 yards, 25 touchdowns and an average of 9.28 yards.

COMPLETIONS

The lead is based on completion and interception percentages, touchdown passes and average gain. Morrall has had 17 passes intercepted while Meredith has lost only 11.

★ ★ ★

Meanwhile, Cleveland's bruising running back, Leroy Kelly, maintained his big rushing lead and increased his scoring lead.

Kelly has picked up 1,172 yards in 238 attempts for a 4.9 average. Philadelphia's Tom Woodeshick moved from fourth to a distant second with 867 yards in 193 carries for a 4.5 average. Injured Gale Sayers dropped to third with 856 yards.

Kelly, who took over the scoring lead from Dallas' Mike Clark a week ago, widened the margin to 13 points.

LEADING GROUND GAINERS

	Att.	Yards	Avg Gain	TDs
Kelly, Clev	238	1,172	4.9	13
Woodeshick, Phil	193	867	4.5	3
Sayers, Chi	138	856	6.0	5
Willard, SF	202	805	4.0	8
Hoak, Pit	159	777	4.9	3
Perkins, Dall	179	772	4.3	4
Crenshaw, StL	183	744	4.1	5
Brown, Min	200	727	3.6	11
Anderson, GB	158	707	4.5	8
Mathe, Balt	175	631	3.6	5

LEADING PASSERS

	Att	Com.	Yds.	TDs	Avg Gain
Meredith, Dass	300	170	2,494	21	8.31
Morrall, Balt	303	177	2,812	25	9.28
Starr, GB	171	109	1,617	15	9.46
Brodie, SF	377	221	2,804	22	7.44
Tarkenton, NY	294	161	2,385	20	7.7
Nelson, Clev	270	143	2,150	19	7.96
Jurgensen, Wash	292	167	1,980	17	6.78
Munson, Det	293	161	2,053	15	7.01
Gabriel, La	339	166	2,167	18	6.39
Berry, Atl	153	81	1,433	7	9.37

LEADING PASS RECEIVERS

	Recd.	Yds.	Avg Gain	TDs
McNeil, SF	69	975	14.1	7
Jefferson, Pitt	52	935	18.0	10
Hayes, Dall	50	879	17.6	7
Abramowicz, NO	50	828	16.6	7
Taylor, Wash	48	650	13.5	5
Warfield, Cleve	47	963	20.5	12
Rentzel, Dall	47	879	18.7	6
Smith, StL	46	746	16.2	2
Smith, Wash	44	618	14.0	4
Washington, Minn	43	706	16.4	5
Williams, StL	43	682	15.9	6
Mackey, Balt	43	626	14.6	5

LEADING SCORERS

	TDs	FG	PAT	TP
Kelly, Clev	19	0	0	114
Clark, Dall	0	17	50	101
Michaels, Balt	0	18	44	98
Percival, Chi	0	23	22	91
Corkcroft, Clev	0	15	45	90
Cox, Minn	0	18	28	82
Gossett, La	0	16	34	82
Brown, Minn	13	0	0	78
Durkee, NO	0	18	24	78
Bakken, StL	0	13	37	76

dt341aes Dec. 12

Lose to St. Clair

Auburn Hills Falters at End

Auburn Hills of Oakland Community College battled highly regarded St. Clair CC on even terms for 31 minutes but wilted in the last nine minutes of play and dropped a 100-86 decision Wednesday night in a state Community Junior College AA tilt.

★ ★ ★

Auburn Hills led for much of the opening half before falling behind, 46-42, at the intermission despite 20 points by Glen Lenhoff.

Although the Nikes' (2-4) ace finished with 37 points in a sparkling performance and the visitors took a seven-point lead in the second half, Auburn Hills slumped after the unbeaten host team moved in front, 70-69, with less than 9 minutes to play.

ASSUMES CONTROL

St. Clair took control of the backboards and standout performer Bubbles Harris, who scored 26 points, began to find his teammates consistently with his passes as the Nikes' defense concentrated on stopping his shooting.

Ken Thorpe led St. Clair (6-0) with 28 points and Mike Austin added 22. The winners' John Biber had 18. Auburn Hills' next high scorer was Dewayne Blanchard with 16.

The Nikes will visit Macomb CC at 8 p.m. tomorrow on the Warren Woods HS court.

AUB. HILLS (86)	FG	FT	TP	ST. CLAIR (100)	FG	FT	TP
Lenhoff	17	3-9	37	Harris	12	2-3	26
Cottrell	2	1-4	5	Thorpe	13	2-3	28
McNab	4	0-0	8	Andrson	1	0-0	2
Kirkwood	6	0-1	12	Biber	8	2-4	18
Stubl	2	1-1	5	Austin	9	4-8	22
Blanch'd	8	0-1	16	Raszka	0	2-2	2
Mid'b'ks	1	1-1	3	Maxwell	1	0-0	2
Totals	40	6-17	86	Totals	44	13-20	100

Halftime: St. Clair 46, Auburn Hills 42

Sparks Swimming Win

Mike Benda won the 100-yard butterfly (1:10) and the 50-yard freestyle (24.9) last night in leading Madison to a 74-31 swimming victory over Warren Woods. Madison is now 1-1 on the season.

HERE NOW!
SKI-DOO FOR '69



PRICED AS LOW AS $695
THE SNOWMOBILE THAT RESPONDS TO EVERY SPORTING URGE.
A new 320 cc engine delivers sizzling new power for hill climbing, jumping, towing, racing.
Famous SKI-DOO flotation gives you a sporty, responsive ride no other snowmobile can match - over any depth of snow.
Only authorized SKI-DOO dealers have genuine SKI-DOO clothing and accessories — parts and certified service.
ski-doo *Trade Mark
MAKES FUN NO PROBLEM
PARTS & SERVICE
KING BROS.
PONTIAC Rd. at OPDYKE
PONTIAC, MICHIGAN
Phone: FE 4-1662 and FE 4-0734

THOUGHTFUL



It's thoughtful to give the Smooth Canadian, Seagram's V.O.
$6.49
4/5 Qt.
Code No. 1490W
Sales Taxes Included
Seagram's V.O. Known by the company it keeps.
CANADIAN WHISKY—A BLEND OF SELECTED WHISKIES. SIX YEARS OLD. 86.8 PROOF. SEAGRAM DISTILLERS CO., N.Y.C. GIFT-WRAPPED AT NO EXTRA CHARGE.

Guardian Premium SNOW TIRES
WHITEWALLS — 4-Ply Nylon
7.35x14—18.50 plus 2.06 F.E.T.
7.75x14—20.50 plus 2.19 F.E.T.
8.25x14 — 21.50 plus 2.36 F.E.T.
8.55x14 — 23.50 plus 2.56 F.E.T.
SNOW TIRES—Retreads
7.75x14 Whitewalls
2 for 25.50 Plus 43c F.E.T. and Recappable Tires
THE WILDEST OF THE WIDE OVAL TIRES
WIDE Tiger Paw



F70x14
RED and WHITE SECONDS
$19.50 plus 2.35 F.E.T.
G70x14 $22.50 plus 2.56 F.E.T.
KING TIRE CENTER
FE 3-7068
31 WEST MONTCALM, PONTIAC, MICH.
HEADQUARTERS FOR UNIROYAL, TIGER PAW AND WIDE OVAL TIRES

MAKE A ONE-SHOP STOP
CHOOSE VACUUMS AT SINGER
THE CLEAN TEAM...
A SINGER* canister vacuum cleaner.
Cleans high, low, and hard-to-get-at places. Comes complete with five accessories for all cleaning jobs.
and
A SINGER* upright vacuum cleaner.
Air-washes carpets for deep, thorough cleaning. Dual suction fans provide smooth, even power.
get the set. only $88



E-10 U44
FREE GIFT WRAPPING AND DELIVERY FOR CHRISTMAS ANYWHERE IN THE U.S.A.
USE OUR CONVENIENT CREDIT PLAN... NO MONTHLY PAYMENTS UNTIL FEB., 1969.
What's new for tomorrow is at SINGER *today!**
SINGER
DOWNTOWN PONTIAC
107 North Saginaw
Phone 333-7929
A NEW SINGER CENTER NOW AT TEL-TWELVE SHOPPING CENTER
Phone 353-1330
PONTIAC MALL SHOPPING CENTER
Phone 682-0350
A NEW SINGER CENTER NOW AT OAKLAND MALL SHOPPING CENTER
Phone 585-5010
*A Trademark of THE SINGER COMPANY

World Cup Races Begin

French Lass Early Skiing Leader

VAL D'ISERE, France (AP) — Francoise Macchi, a virtually unknown French ..teen-ager, jumped off to a surprise lead in the women's World Cup Alpine ski competition Wednesday by winning the giant slalom in the first big race of the season.

Miss Macchi, a 17-year-old blonde from Chatel, above Lake Geneva, completely outclassed the field of 79 girls from 12 nations, which included all the top European stars.

The Val D'Isere meet continues Thursday with the first men's race, a two-leg giant slalom.

Tall and slim, Francoise was clocked in one minute, 35.17 seconds on the 1,500-meter course which dropped 380 meters through 50 gates.

The performance brought her the maximum 25 points toward the World Cup, which was won the first two years by Nancy Greene of Canada. Miss Greene has turned professional, along with France's Jean-Claude Killy, who won the men's cup in 1966 and 1967.

Second in the first race was another little known teen-ager, Rose Mittermaier of West Germany. The 18-year-old Rose was timed in 1:36.74, more than 1½ seconds behind Miss Macchi.

Two veteran French stars, Annie Famose and Isabelle Mir, were third and fourth.

Miss Famose, a silver medalist in the Winter Olympics earlier this year, finished the 1,500 meters in 1:36.81 for third while Miss Mir was fourth in 1:37.11.

Miss Mittermaier received 20 points for second place in the World Cup standings, Miss Famose 15 and Miss Mir 11.

* * *

The race was run in brilliant sunshine, but there were some treacherous ice patches in the forest stretch which marked the half-way point.

The next women's race counting toward the cup is the big meeting at Oberstauffen, West Germany, Jan. 3-4, where the strong U.S. squad is expected to begin competition.

Cage Leader Edged by LA in ABA Play

By the Associated Press

Lowly Los Angeles threw at least a temporary stumbling block into Minnesota's title drive, and Kentucky used a come-from-behind rally to take advantage of it in the American Basketball Association Wednesday night.

The Pipers, down 64-49 at the half, couldn't quite pull off a last half surge and lost to Los Angeles 124-116. Kentucky, meanwhile, shaved Minnesota's Eastern Division lead to 4½ games with a 106-99 victory over Houston. Indiana routed Miami 117-100 in the night's other game.

* * *

Minnesota's Connie Hawkins scored 37 points but it couldn't offset Los Angeles' balanced attack. Warren Davis collected 26 points for the Stars, Larry Miller contributed 24 and Ben Warley chipped in with 23. Warley hit on 3-of-4 three-point baskets.

Hawkins was a virtual one-man show for the Pipers, connecting on 16 of 24 field goal attempts.

Houston, down 31-17 at the end of the first period, rallied to a 51-50 lead in the third quarter before Kentucky got hot and moved back into the lead.

Health Certificate Problem Slowing Kentucky Horses

CAPE TOWN, South Africa (AP) — Eighteen thoroughbred horses imported from Kentucky have been refused entry into South Africa because authorities said, they had inadequate veterinary health certificates.

The authorities said the horses did not receive the necessary inoculation in the United States before departure and now are being treated as stateless.

Owners Gerald Jaffe and Henry Marcus do not at this stage know what will happen to the horses. Two young horses are small enough to lie in their crates but 16 mares have to stand all the time.

Harbor authorities said the horses might have to be sent back to the United States, but the ship is going to Venezuela and Colombia before returning there.

Spotty Ski Conditions Expected Around State

By United Press International

Skiing enthusiasts had better watch the weather and check their favorite slopes before venturing out for the weekend as conditions in Michigan's Lower Peninsula remain spotty.

Only fair conditions were reported today with the weatherman calling for temperatures ranging from 12 degrees to 28 degrees in the northern sections and 24-36 in the south. Scattered snow flurries and light snow were predicted Friday and Saturday.

All areas cautioned skiiers to check ahead on conditions.

The ski report:

WEST MICHIGAN

Boyne Mountain, Boyne Falls: 8-20 base, open daily.
Caberfae, Cadillac: 8-20 inch base, open daily.
Cannonsburg, Grand Rapids: 6-16 inch base, open daily.
Crystal Mountain, Thompsonville: 8-inch base, open Saturday.
Mt. Mancelona, Mancelona: 14-inch base, open Saturday.
Pando, Rockford: 6-8 inch base, open daily.
Timber Ridge, Alamo: Fair conditions, open daily.
Traverse City Holiday, Traverse City: Opens Saturday.
Sugar Loaf Village, Cedar: Opens Dec. 21.

EAST MICHIGAN

Otsego Ski Club, Gaylord: 8-inch base, 4-inch new snow.
Mt. Maria, Hubbard Lake: 4-inch base, making snow.
Bintz Apple Mountain, Freeland: 12-24 inch artificial base, making snow.
Skyline, Grayling: 6-inch base.
Bear Mountain, Grayling: 8-inch base, making snow.
Sylvan Knob, Gaylord: 4-5 inch base.

SOUTHEAST MICHIGAN

Irish Hills, Clinton: Open this weekend.
Mt. Brighton, Brighton: 24-inch base, making snow, good conditions.

PONTIAC AREA

Alpine Valley, Milford: 10-inch base, fair conditions, open daily.
Mt. Grampian, Oxford: No date set for opening.
Mt. Holly, Holly: 12-inch base, good conditions.
Pine Knob, Clarkston: Opens Saturday.

Wesleyan Five No. 1 in Poll

Kentucky Crew Owns Long Winning Streak

By the Associated Press

Powerful Kentucky Wesleyan, which has turned back 24 straight foes including three this season, is the No. 1 team in The Associated Press' first small college basketball poll of the season.

Eastern Michigan also received mention.

The Panthers, winners of last March's NCAA small college tournament, drew all but three of the 13 first-place votes for 200 points in the balloting by a regional panel of sports writers and broadcasters.

The Top 20, with first-place votes, records and total points. Points awarded for first 15 picks on basis of 20-18-16-14-12-10-9-8-7-6-5-4-3-2-1:

1. Kentucky Wesleyan 10	3-0	200
2. Central State, Ohio 2	2-1	167
3. Ashland, Ohio	3-0	113
4 Trinity, Tex.	4-1	111
5. Long Beach State	4-0	82
6. Cheyney State, Pa.	2-0	79
7. Southwest Missouri State	1-1	61
8. Southwestern Louisiana	3-3	55
9. Fairmont State, W.Va.	4-0	48
10. Youngstown, Ohio 1	3-0	40
11. Gannon, Pa.	2-2	39
12. Tie, West Virginia St.	2-0	38
Nevada Southern	3-0	38
14. Tie, San Diego State	2-0	36
Kenyon, Ohio	3-1	36
16. Earlham	3-1	30
17. Tie, Evansville, Ind.	0-1	28
Westminster, Pa.	2-3	28
19. Tie, Winston-Salem St.	2-1	23
Monmouth State, N.J.	2-0	23
Stephin F. Austin	3-1	23

Others receiving votes, listed alphabetically: Albany State (Ga.), Albuquerque, Arkansas AM&N, Atlantic Christian, Baldwin-Wallace, Bishop College, Boston State, Buffalo University, Catawba, Central Washington, Chadron (Neb.) State, Cleveland State, Eastern Michigan, Eastern Tennessee, Florida Southern.

PCH Matmen Win Second

Pontiac Central scored four pins Wednesday night and routed Flint Northern's wrestlers, 33-18, for a surprisingly easy victory over the defending Saginaw Valley Conference cochampions.

In the winning of their second straight impressive mat decision, the Chiefs scored heavily with 95-pounder Carl Byas, Myron Borders at 145, Bill Gottschell at 175 and Larry Hannah (165).

P. CENTRAL 33, F NORTHERN 18

95 pounds — Carl Byas (P) pinned Miller, 3:42; 103 — Johnnie Hudson (P) dec. Byrd, 6-5; 112—Tom Singleton (P) dec. Lyle, 3-2; 120 — Jeff Moon (P) drew with Gene Love, 0-0; 127 — James Liggans (F) dec. Seay, 5-1; 133 — Leroy Wells (F) pinned Long, 3:00; 138 — Larry Arnold (P) dec. Childress, 5-0; 145 — Myron Borders (P) pinned Fuller, 5:47; 154 — Ferrer Bush (F) dec. Ramsey, 2-0; 165 — Larry Hannah (P) pinned Sadler, 2:11; 175 — Bill Gottschall (P) pinned Kidd, 1:20; Heavyweight — Roggie Rodriguez (P) drew with Richards, 2-2.

Champ Outweighs Foe

TOKYO (AP) — Paul Fuji, the champion, weighed 139¾ and Nicolino Locche, the Argentine challenger, 138½ for their world junior welterweight title fight tonight.

METAL STUDDED SNOW TIRES

★ ALL SIZES ONE LOW PRICE!
★ NEWEST NARROW WHITE WALLS!
★ SILENT DESIGN ★ TUBELESS



SUPERIOR TRACTION ON ICE AND HARD-PACKED SNOW

650 x 13
700 x 13
735 x 14
775 x 14
825 x 14
855 x 14
775 x 15
815 x 15
845 x 15
900 x 15

$18.95

Deep Tread Retread Plus F.E.T. .57 to .90

$0 DOWN 8 SERVICE DAYS FOR FAST INSTALLATION

ALL MAJOR CREDIT CARDS ACCEPTED FOR INSTANT CREDIT

WE STOCK: ★FIRESTONE TOWN & COUNTRY ★GOODYEAR SUBURBANITE ★B.F. GOODRICH ★TRAILMAKER ★UNIROYAL WINTER PATROL ★EXTRA WHEELS ★WIDE OVAL SNOWTIRES

OPEN MON. THRU FRI. 8 to 9 — SAT. 8-6 — CLOSED SUNDAY

UNITED TIRE SERVICE

"WHERE PRICES ARE DISCOUNTED — NOT QUALITY"

1007 Baldwin Ave.
3 MINUTES FROM DOWNTOWN PONTIAC

Christmas Specials

BARBELL SETS



110 LB. PLASTIC COVERED INCLUDES DUMBELL BARS REG. 19.98 $17.98

160 LB. PLASTIC COVERED INCLUDES DUMBELL BARS REG. 31.50 $29.50



PORTABLE CANVAS FISHING SHANTY - 4 Styles

LIGHTWEIGHT Green Canvas 5'x5'x52" High $10.98
5'x5'x5'6" High $14.98

HEAVYWEIGHT Black Canvas 5'x5'x5'6" High $22.98
4'5"x4'5" High $25.98

Large Selection Of SLEEPING BAGS



CHILD'S SIZE ZIPPER SIDE $5.98

"Coleman" Sleeping Bag $12.98
2 lb. dacron full zipper water repel.

4 Transistor Walkie-Talkie with battery and warranty Reg. 10.98 $9.98 pair
Not exactly as Pictured



PLAY TENTS
Pup Tent . . . $5.98
7x7 Tent . . . $11.98
Pup Tent with Floor and Net Door $11.98



7x7 Tent—Floor, Outside Frame $24.98

Marks-Man 20 SHOT REPEATER AIR PISTOL BB's, Darts, Pellets Thurs., Fri., Sat. $6.98



4'6" . . $12.98
5' $14.98



Boys' & Girls Skis
METAL SKI POLES INCLUDED

Children's Ski Boots Sizes 11 to 7 $5.98



JOE'S ARMY NAVY SURPLUS

19 N. Saginaw — IN DOWNTOWN PONTIAC
Shop Mon. & Thurs. 'til 8:30; Fri. 'til 9
Tues., Wed., Sat. 'til 6 P.M. — FE 2-0022

COOL IT

Winter Vacationer's SPECIAL!



IT'S A BRRR! KEEP COOL

It's No Sweat To Plan Your Winter Vacation in One of These Brand New Exciting 1969 AIR CONDITIONED CHEVROLETS

- Camaro's
- Chevelle's
- Caprice 4-Door Hardtops
- Caprice Coupes
- Impala Coupes
- Impala 4-Door Hardtops
- Impala Custom Coupes
- Estate Wagons



COOL MAN COOL!

A SPECIAL OFFER for you Winter Vacationers heading for the "Sunny" South or West . . . AIR CONDITIONED 1969 CHEVROLETS. It may seem out of season, but for Springtime comfort and the ultimate in driving pleasure, you haven't enjoyed road travel until you've driven a Brand New 1969 Chevrolet . . . with AIR CONDITIONING! There's a price and model for every budget . . . This is a special limited offer and we have 20 of the finest Auto Sales Specialists ready and waiting to help you with your selection.

EXAMPLE:

1969 Chevrolet Caprice 4-Door Hardtop

Equipment Included: Black vinyl roof, automatic transmission, 225 H.P. regular fuel engine, power steering, tinted glass on all windows, pushbutton radio, whitewall tires, back-up lamps, sideview mirror, and Air Conditioned.

$3,289 plus tax and transfer

Savings Service Satisfaction

CHEVYLAND MATTHEWS HARGREAVES

631 Oakland at Cass — Michigan's Largest Volume Chevrolet Dealer — FE 5-4161

ROOF SHINGLES 2.22 FOUR COLORS 235 LBS.



Up Value Your Home with PANELING



Be sure to see our large selection of Birch, Mahogany, Vinyl Paneling in stock for immediate installation.

V-Groove Lauan 4x7 Light and Dark 2.88

CEILING TILE Armstrong Dover Was 25c NOW 20c
SPECIAL ON SUSPENDED CEILING
Complete with metal, hanger, tile 19c
White 12x12 9½c

BATH-ROOM VANITIES SPECIAL! 39.95



DOORS (Seconds) 3.95 up
¾" BIRCH 4x8 sheet cupboard stock 14.95

TILEBOARD For Kitchens & Baths SPECIAL
Green Marble 4x8 Sheets Reg. 9.95 8.95
Other Colors in Stock



Formica COUNTER TOPS $3.95 running foot



DISAPPEARING STAIRWAY, Now Special Price $18.95
FOLDING DOORS, Now Only $3.95

ALLEN LUMBER CO.
OR 4-0316 FREE DELIVERY

7374 HIGHLAND ROAD
In the M-59 Plaza at Williams Lake Road
One Mile West of Pontiac Airport
OPEN SUN. 10-3 P.M.
Daily 8:30-5:30
Saturday 8:30-5:00

OWENS-CORNING ROOM DIVIDERS 10.95 Complete with Hardware

OWENS-CORNING FIBERGLAS INSULATION NOW IN STOCK

OWENS-CORNING CEILING TILE 16c each 12x12" Size
- Washable
- Firesafe
- Soundproof

BASKETBALL SCORES

WEDNESDAY'S COLLEGE BASKETBALL RESULTS

EAST
Suffolk (H) 77, Gorham State 67
Penn (H) 58, Delaware 39
Fordham (H) 77, Syracuse 62
Iona (H) 93, Merist 60
Assumption 95, Worcester Tech (H) 65
Rochester 76, Alfred (H) 55
Westminster, Pa. (H) 83, St. Vincent 71
Seton Hall 66, St. Francis, N.Y. (H) 53
LaSalle (H) 96, Miami, Fla. 71
St. Michael's (H) 57, Middlebury 55
Gannon (H) 92, Old Dominion 88
Lehman 74, Pratt (H) 53
Yale (H) 63, Brown 59
Elizabethtown (H) 121, Wilkes 99
Queens, N.Y. 87, Pace (H) 77
Niagara U. (H) 89, Cornell 63
Muhlenberg 101, Swarthmore (H) 76

SOUTH
Virginia (H) 81, Duke 75
Princeton 72, Maryland (H) 63
Duquesne 72, Catholic U. (H) 48
Albany State, Ga. (H) 96, Florida Memorial 84
East Carolina 77, William & Mary (H) 66
Howard, D.C. (H) 95, Virginia State 94
Eastern Kentucky (H) 100, Marshall 95
Murray State (H) 66,Bradley 63
Richmond 80, West Virginia (H) 79

MIDWEST
Dayton 83, Miami, Ohio (H) 55
Urbana 79, Bluffton (H) 77
Denison (H) 67, Heidelberg 54
Notre Dame (H) 57, Wisconsin 56
Concordia, Minn. 68, North Dakota (H) 62
Alliance (H) 84, Clarion 80
Defiance (H) 94, Findlay 72
Marquette (H) 102, Valparaiso 66
Illinois College 74, Western Illinois (H) 67

SOUTHWEST
Trinity, Tex. 89, Texas A&I (H) 84
Louisville 79, Southern Methodist (H) 73
Cameron, Okla., State 85, Midwestern (H) 84
Oklahoma State (H) 91, Kalifornia State 54
New Mexico State 78, Arizona (H) 72

FAR WEST
(N) Utah State 81, Denver 79
Weber State 91, Hickam Air Force (H) 69

MICHIGAN COLLEGE SCOREBOARD
Basketball
Calvin 96, Adrian (H) 75
Hope 74, Olivet (H) 68
Detroit Tech 73, Northwood Institute (H) 69
Detroit 74, Eastern Michigan (H) 72
Penta Tech 99, Davenport (H) 98 (OT)
Michigan Lutheran 56, Northern Michigan (H) 51
Aquinas (H) 112, Spring Arbor 92
JUNIOR COLLEGE SCOREBOARD
Basketball
Flint Community College 92, Delta Community College 75
Saint Clair Community College 100, Oakland Auburn Hills 86

NHL Standings

East Division	W	L	T	Pts.	GF	GA
Montreal	15	6	5	35	88	64
Boston	14	7	5	33	88	62
New York	16	10	1	33	76	69
Toronto	12	7	6	30	70	63
Chicago	13	10	2	28	100	83
Detroit	11	10	4	26	90	77
West Division						
St. Louis	11	7	8	30	78	57
Los Angeles	10	12	2	22	57	73
Oakland	7	14	5	19	59	85
Minnesota	7	15	4	18	59	82
Pittsburgh	6	14	6	18	65	90
Philadelphia	6	15	4	16	47	77

Wednesday's Results
Boston 2, New York 2, tie
Montreal 4, Toronto 4, tie
Chicago 6, St. Louis 3
Pittsburgh 4, Minnesota 2
Los Angeles 6, Detroit 3
Only games scheduled.
Today's Games
St. Louis at Montreal
Toronto at Philadelphia
Detroit at Oakland
Only games scheduled.
Friday's Games
No games scheduled.

NBA Standings

Eastern Division	Won	Lost	Pct.	Behind
Baltimore	22	7	.759	
Boston	20	7	.741	1
Philadelphia	18	7	.720	2
Cincinnati	17	9	.654	3½
New York	14	16	.467	8½
Detroit	10	17	.370	11
Milwaukee	7	22	.241	15
Western Division				
Los Angeles	19	9	.679	
San Diego	14	15	.483	5½
Atlanta	14	15	.483	5½
Seattle	13	18	.419	7½
San Francisco	12	17	.414	7½
Chicago	12	18	.400	8
Phoenix	6	21	.222	12½

Wednesday's Results
Baltimore 118, New York 110
Cincinnati 116, San Diego 110
Boston 108, Detroit 106
Philadelphia 143, Phoenix 123
Milwaukee 106, San Francisco 96
Only games scheduled.
Today's Games
Atlanta at Seattle
Only game scheduled.
Friday's Games
San Francisco at Boston
Phoenix vs. Cincinnati at Cleveland
San Diego at Milwaukee
New York at Chicago
Atlanta at Los Angeles

ABA Standings

Eastern Division	Won	Lost	Pct.	Behind
Minnesota	16	6	.727	
Kentucky	11	10	.524	4½
New York	8	13	.381	7½
Miami	8	14	.364	8
Indiana	7	15	.304	9½
Western Division				
Oakland	20	4	.833	—
Dallas	10	9	.526	7½
Denver	11	10	.524	7½
Los Angeles	10	10	.500	8
New Orleans	9	12	.429	9½
Houston	5	13	.313	10½

Wednesday's Results
Kentucky 106, Houston 99
Los Angeles 124, Minnesota 116
Indiana 117, Miami 100
Only games scheduled.
Today's Games
No games scheduled.
Friday's Games
Houston at New York
New Orleans at Denver
Indiana at Kentucky
Minnesota at Oakland
Only games scheduled.

MC415aes Dec. 12

Arthur Ashe Goes Into Net Semifinals

BRISBANE, Australia (AP) — Arthur Ashe and Stan Smith, a pair of U.S. Davis Cup team members, gained the men's singles semifinals today of the Queensland Tennis Championships with easy quarterfinal victories.

Ashe, of Richmond, Va. — playing under orders from U.S. Davis Cup Captain Donald Dell to limit his power — eliminated teammate Bob Lutz of Los Angeles 6-4, 7-5, 6-3.

Dell has instructed Ashe not to further strain his right elbow, injured recently in the United States

Debbie Myer Gets French Meet Date

NEW YORK (UPI) — Debbie Myer, triple gold medal winner for the U.S. at Mexico City, will participate in an international swimming meet at Marseilles, France, to help dedicate a new Olympic-sized pool.

Mike Burton, Doug Russell and Zac Zorn, all Olympic Gold medalists also will compete in the meet.

Penta Tech Wins in 2 Overtimes

GRAND RAPIDS (AP) — Gary Hahn's 28 points paced the way for a Penta Tech victory over Davenport Wednesday night, 99-98 in two overtimes.

Davenport led at the half, 44-38, but Penta Tech, from Toledo, slowly eroded the lead until the 80-80 score at the end of regulation play.

Dave Gordon of Davenport had 25 points.

Bear Hopes to Give Green Bay the 'Boot'

CHICAGO (AP) — The Chicago Bears have been made a three-point favorite over Green Bay Sunday and the oddsmakers undoubtedly were thinking about a field goal by Mac Percival.

Percival, a former Texas school teacher, can hit from anywhere inside the 50-yard line. His leg may make the difference if the Bears score the victory that would give them the National Football League's Central Division crown with an 8-6 record.

The Packers know Percival from experience. He booted a 43-yard field goal on a free kick with 32 seconds of the game to play to give the Bears a 13-10 decision the last time they played Green Bay.

Prior to that, he had booted one of 47 yards in the last three seconds for a 26-24 triumph over Minnesota.

* * *

Percival's field goal tally card shows 23 in 34 attempts. Six of them have been from 40 to 47 yards long, five of them 31 to 39. The longest was 50 yards against the New Orleans Saints.

Percival's arrival as one of the league's finest placekickers follows the storybook theme this season of the Bears, who built a championship bid despite chain-reaction injuries.

* * *

Two years ago when he was 26, Percival was a high school teacher coach at South Garland, Tex. At Texas Tech he had played basketball. He learned placekicking while coaching a junior high team.

* * *

"My wife, Lady Jane, entered me in a kicking clinic the Dallas Cowboys were having," he says. "Out of 1,000 guys, I finally won out. But I missed a couple in an exhibition and Dallas waived me."

The Bears picked him up from Dallas, along with Austin Denney, who is doing a fine job at tight end, for a third-round draft choice.

PNH Tankers Take Defeat Number 4

Pontiac Northern captured only three firsts in sinking to its fourth swimming defeat of the season last night.

Pinning a 71-30 loss on the Candystripers was strong Detroit Thurston.

Dale Vick won the diving event for PNH, Kevin Dushane took the 100-yard backstroke and the other Northern victory came in the 400-yard freestyle relay.

Detroit Thurston 71, Pontiac Northern 30
200 Medley Relay — Thurston (Noren, Holcombe, Barringer, Lee) 1:54.8.
200 Freestyle — Tom Zeeb (T), Ron Hilekka (T), Weaver (PN) :24.50.
200 Individual Medley — Bruckman (T), Zeeb (T), Wyzoski (PN) 2:13.5.
Diving — Vick (PN), Lauinger (PN), Buchan (T) 40.35.
100 Butterfly—Barringer (T), Glissman (T), Nakas (PN) 1:04.6.
100 Freestyle — Wiebeck (T), Kanyo (T), Black (PN) :55.0.0.
100 Backstroke — Dushane (PN), Noren (T), Currie (T) 1:00.6.
400 Freestyle — Zeeb (T), Hilpakka (T), Weaver (PN) 4:36.7.
100 Breaststroke — Holcombe (T), Paul (T), Hasted (PN) 1:10.5.
400 Freestyle Relay — Pontiac Northern (Vallad, Turner, Beeman, Smith) 4:20.4.

Willard Still Tough Fighter at Age of 87

LOS ANGELES (AP) — Former world heavyweight boxing champion Jess Willard, soon to observe his 87th birthday, is still a tough man to hold down.

Willard was admitted early Wednesday to the Los Angeles County- University of Southern California Medical Center for an evaluation of a heart condition.

An hour later — against medical advice — the old champ walked out and returned to his home in suburban Sunland.

Mrs. Hattie Willard, his wife, and members of the family had transferred Willard to the county hospital from Pacoima Memorial Lutheran hospital.

Later at the family home he was reported to be "taking a nap and resting comfortably."

Willard, who knocked out Jack Johnson in the 26th round April 5, 1915, in Havana, Cuba, to win the title, will be 87 Dec. 29.

Julius Kessler Company, Lawrenceburg, Indiana. Blended Whiskey. 86 Proof. 72½% Grain Neutral Spirits.

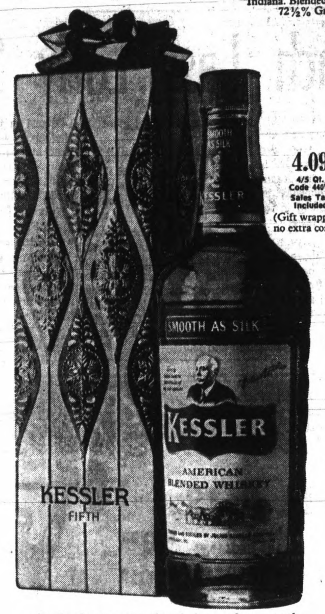

4.09
4/5 Qt. Code 446W
Sales Tax Included
(Gift wrapped at no extra cost.)

Anybody can put a bottle into a fancy package. But only Kessler can put Smooth as Silk whiskey into a bottle. Give Kessler to a friend for the holidays.

BUY! SELL! TRADE! . . . USE PONTIAC PRESS WANT ADS!

SURPRISE YOUR SANTA WITH THIS POWERFUL GIFT IDEA!

NEW! from McCULLOCH
THE QUIET LINE!

EXCLUSIVE "SOUND SILENCER" MUFFLER CUTS ENGINE NOISE UP TO 75%*



Ideal for every weekend woodcutter! Cuts a tree in seconds

MAC 10-10 AUTOMATIC

Pick the Mac 10-10 Automatic for top value and performance. Easy to start—easy to use. Cut branches, brush, posts, firewood —everything. Ideal for camping, and it comes complete with 16" Factory Installed bar/chain. Come in and try it today.

ONLY $199.95 with BAR AND CHAIN

*Comparison made to standard cavity-type muffler

KING BROS.
PONTIAC RD. at OPDYKE
PONTIAC, MICH.
TELEPHONE FE 4-1662 and FE 4-0734

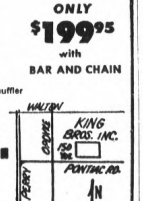

Looking for Dad's Special Gift?

SANTA'S HERE AT POOLE'S

A "STANDING" OFFER HARD TO BEAT...

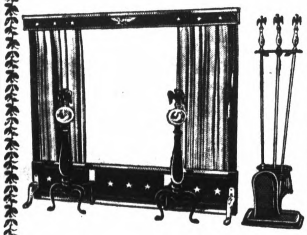

WE HAVE THE COMPLETE SETS OF FIREPLACE ACCESSORIES
$33.85 Up

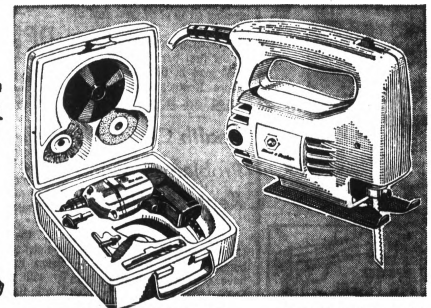

U-2053 ¼" DRILL KIT
$27.77

Speeds dozens of chores around the home and shop. 14 PIECES: B & D U-100 ¼" Drill, 3 drill bits, wire brush, grinding wheel, chuck key, holder, rubber backing pad, 3 sanding discs, wheel arbor, carrying case.

U-2254 JIG SAW
$36.88

New low price. Most useful power saw you can own. Makes straight, curved and scroll cuts in wood, metal, plastic, other materials. Includes wood-cutting blade and wrench.



U-100 ¼" DRILL
Accessories and Attachments make this tool a complete workshop in itself.
$10.99

GREAT FOR YOUR INDOOR WINTER PROJECTS
SEE US FOR ALL YOUR BUILDING NEEDS!



BAR-B-Q YOUR STEAK INDOORS AN IDEAL GIFT
$21.95

Join the Covered BARBECUE Bandwagon...
...with a Weber, of course



the distinctive "kettle shape" tells you it's a WEBER covered barbecue. You improve flavor and tenderness of barbecued dishes 100% with a Weber. Natural juices and flavor are cooked in, not out.

WEBER kettles are built to last, can never burn or rust out. Handsome porcelain enamel finish is easily wiped clean. It's completely weatherproof. Unique Weber design uses separate grilles for charcoal and food.

adjustable dampers let you control heat. You slowly broil meats, fowl and fish rather than char them. Cooking is done by timing rather than watching, just like your inside oven. To top it all off you'll save so much charcoal, in a season or two your WEBER will pay for itself. Weber kettles are available in variety of sizes and bright colors.

$59.95

Swingline NO. 101 HIGH-COMPRESSION STAPLE GUN
$5.95
$6.54 VALUE

NEW STANLEY SLIMKNIFE WITH 5 BLADES
No. 28-109
$1.80
THE KNIFE FOR CUTTING ...EVERYTHING!

YOUR NAME HERE NUMBER & ADDRESS
UP TO 16 LETTERS PER LINE
RUST-FREE ALUMINUM
PERMANENTLY CAST REFLECTIVE LETTERS BOTH SIDES
ONLY
$4.95 ONE LINE SIGN
$7.50 2 LINE SIGN



U-130 7¼" SAW
A 7¼" saw for less than a 6½" . . . Includes rip fence, combination blade and blade wrench.
$27.77

YEARS OF RELIABLE SERVICE TO THE COMMUNITY

Poole LUMBER & HARDWARE
151 OAKLAND AVE., PONTIAC • Phone FE 4-1594

POOLE'S Invite You To Live Better Where You Are!



Pontiac Press Photo

GRID TALK — It was just football talk for this quartet at the Michigan State University football bust last night at the Civic Center in Lansing. From left they are Duane McLaughlin of Avondale, one of the top freshmen on the MSU squad this fall; assistant MSU coach Dave Smith, former coach at Walled Lake; Craig Wycinsky, a junior from Farmington who is a starting tackle on the MSU varsity; and coach Ron Holland of North Farmington, Wycinsky's former coach.

Eastern Grid Teams Want Cut of Squads

NEW YORK (AP) — The Eastern Intercollegiate Football Association voted Wednesday night to ask the NCAA rules committee to modify the two-platoon system because of the rising costs of college athletic programs.

★ ★ ★

Backed by such schools as Penn State, Boston College, Syracuse, Pittsburgh and Villanova in a 26-14 vote, the association called for a cut in the size of squads and limited substitution during games, instead of the present free substitution.

★ ★ ★

Ivy League schools, with the exception of Columbia, voted against the motion along with Army and Navy at the 32nd annual ECAC convention.

★ ★ ★

The Eastern Intercollegiate Basketball Association recommended the NCAA change the rule that allows 26 games or scrimmages to 26 games and two scrimmages.

Hope Tops Olivet in Late Stages

OLIVET (AP)—Hope College pulled away from Olivet in the closing minutes to win 74-68 in Olivet Wednesday night.

Tom Dykstra and Dan Shinabarger were high for the winners, each scoring 15 points. Benny Benford, with 16, was high for Olivet.

Expert Marksman Dies

MINNEAPOLIS, Minn. (AP) — Dr. Emmet O. Swasnon, expert pistol and rifle shot who won several national and international honors, died Tuesday at the age of 62.

Awards Made by Spartans

Four seniors and a junior received top wards at the Michigan State University football bust last night in Lansing.

Center Eddy McLoug of Fairborn, O., gained the outstanding lineman award; Charles Wedemeyer of Kailua, Hawaii, was named the outstanding offensive back; Charles Bailey of Dayton, O., was selected as the top defensive lineman.

Team captain Allen Breener of Niles was honored as the outstanding defensive back, while Frank Foreman of Louisville, Ky., the lone junior, was named the outstanding end.

Losing Pistons Exposed to Mumps

DETROIT (UPI) — As if losing seven straight games isn't enough, the Detroit Pistons have been exposed to the mumps.

A few hours before the Pistons lost a 108-106 squeaker to the Boston Celtics Wednesday night, the team physician said forward Bud Olsen, picked up this week on waivers from Boston, had contracted the mumps while visiting his family at their Louisville, Ky., home.

"The entire team will be scrutinized by the doctor during practice today," a club spokesman said.

★ ★ ★

But it was Jim Barnes who really did the Pistons in.

Barnes, picked up by Boston on waivers earlier this week, came off the bench Wednesday night to score the deciding three-point play with 70 seconds remaining in the game.

SPOILS EFFORT

His effort spoiled a Detroit comeback and sent the Pistons to their seventh straight loss—fifth in a row under new head coach Paul Seymour.

The Pistons, who had trailed by as much as 16 points in the second quarter, had surged ahead of Boston, 104-103, on a jump shot by Jimmy Walker in the last two minutes of the game.

★ ★ ★

Walker led the Pistons with 28 points while Dave Bing added 24 and Dave LeBusschere had 16. But the Celtics had five players scoring in double figures, topped by Larry Siegfried with 27, John Havlicek with 26 and Bailey Howell's 23 points.

★ ★ ★

Olsen played briefly in Detroit's 100-83 loss to Chicago Tuesday night but became ill shortly after the Pistons arrived back in the motor city.

★ ★ ★

In other National Basketball Association games Wednesday night, the Baltimore Bullets stayed one game ahead of Boston by defeating the New York Knicks 118-110, the Philadelphia "76ers" beat the Phoenix Suns 143-123, the Cincinnati Royals defeated the San Diego Rockets 116-110 and the Milwaukee Bucks topped the San Francisco Warriors 106-96.

★ ★ ★

Gus Johnson and Wes Unseld led the Bullets with 22 points each, Kevin Loughery had 20 and Earl Monroe netted 18.

★ ★ ★

The Bullets, who led 68-57 at halftime, had their lead narrowed to 106-101 with four minutes left. But Monroe's three-point play halted the comeback and the Bullets spurted to a 111-101 lead. Willie Reed had 22 points for the Knicks.

Boston	G	F	T	Detroit	G	F	T
Barnes	4	2-2	10	Bing	8	8-8	24
Bryant	0	0-0	0	DiBschere	6	4-4	16
Havlek	10	6-10	26	Dischger	3	2-2	8
Howell	11	1-4	23	Fox	2	2-4	6
Nelson	2	2-2	6	Hrsten	1	4-6	6
Russell	3	0-0	6	Miles	2	3-4	7
Sanders	4	2-3	10	Moore	3	2-3	9
Sgfred	8	11-12	27	Walker	13	2-4	28
Totals	42	24-33	108	Totals	38	26-35	106
Boston				35	22	26	25—108
Detroit				37	27	36	4—104

Fouled out—Boston, Sanders, Howell. Total fouls—Boston 23, Detroit 23. A—3,844.

CHEVROLET

NEW AND USED CARS AND TRUCKS

"BOB" HILL

Matthews-Hargreaves, Inc.
"Chevyland"
631 Oakland Ave.
Pontiac, Michigan

Phone FE 5-4161



AUDETTE PONTIAC
"The Giant" Who Can Really Move Pontiacs
TO FLINT—30 Minutes

Come In and See Why

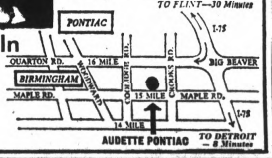



We're Warm and Friendly

. . . expecially since we have a special way of helping you keep the pleasant warmth of "Summertime" in your home all winter long. We do it with Sunoco Heating Oil, the best quality blended heating oil your money can buy . . . and by giving the most dependable and trusted heating services in town.

To make sure you get "summertime" in your home, we'd like to start right now by doing two things for you:

Filling your oil tank now to prevent condensation.

Then, we'll automatically keep your tank filled, provide you with any emergency services you may require, and help you to keep your budget in balance with easy-to-meet equal monthly payment plans.

Church's
Since 1890
LUMBER and BUILDING SUPPLY
AUBURN HEIGHTS . . . 107 SQUIRREL ROAD
HOURS: 7:30 to 5:30 Mon. thru Fri. 7:30 to 4:00 P.M. Sat.
Phone UL 2-4000

Spencer Five Ties for Lead in Class 'A'

There are two ties — for top and bottom — after the second round of action in the Class A Continental recreation basketball sponsored by Waterford Township.

Spencer Floor (2-0) romped past Sam Allen (0-2), 93-69, and Glenn Motor Sales (2-0) handed Booth Homes (0-2) an 86-53 setback in action last night.

Earl Hook contributed 19 points for Spencer which built up a 54-33 lead at halftime and coasted. Booker Hurner and Ken Carpenter picked up 20 points apiece for the Allen quintet.

Bob Rabaja tossed in 30 points and Ben Bernoudy added 20 to pace the Glenn attack. Chuck Phillips led Booth with 19 markers.

Is your home, or business insurance adequate?

We'll frequently review your coverage, and often will suggest beneficial changes in your coverage!

CALL ON OUR CONTINUING, PERSONAL INSURANCE SERVICE!
☐AUTO ☐HOME ☐BUSINESS

H. W. HUTTENLOCHER Agency, Inc.
306 Riker Bldg., Pontiac
FE 4-1551
H. W. Huttenlocher
Max Kerns
James Huttenlocher
Richard Huttenlocher
Charles F. Hatter
. . . OVER 35 YEARS OF DISTINGUISHED INSURANCE SERVICE

full featured, handcrafted all new 1969 ZENITH

GIANT 23" DIAG. Consolette

Color TV Special

Celebrating Zenith's Golden Anniversary Year



The SOMERSET • Model 24501J
Full Zenith Handcrafted Quality! Beautiful Contemporary styled compact console in grained Walnut color. Super Video Range Tuning System. Sunshine® Color Picture Tube. Advanced Zenith Color Demodulator Circuitry. Built as only Zenith would build it!

$449.88

NOW YOU CAN BUY ZENITH COLOR for as low as $299.95
Portable Model Z-3504

Check Our Prices Before You Buy! OPEN 9 to 9

ALL-CITY TELEVISION

2363 Orchard Lake Rd. Sylvan Shopping Center Phone 682-6670 | NOW, 2 GREAT STORES | 4350 N. Woodward Phone MI 2-3139

AUTHORIZED ZENITH Service Dealer

RCA COLOR PREVUE DAYS

Color Preview Days
RCA...'First in Color TV'
SAVE $150

NO MONEY DOWN

30 DAYS SAME AS CASH

IDEAL CHRISTMAS GIFTS!

ZENITH

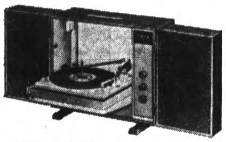

Portable Solid-State Stereo. Special Custom-Matic 4-speed record changer. The High Rise. Model Z552. $99.95



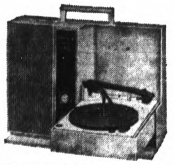

Portable Solid-State Phono. Compact 4-speed Portamatic changer. Solid state amplifier. The Spinner. Model Z308. $39.95

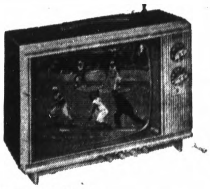

Handcrafted 12" Diag. B&W Portable. Lightweight personal portable with compact, high-fashion styling. The Berkeley. Model Z1305. $99.95



THE HALIFAX
Model GL 611
23" Diag. 295 sq. in. Picture

NOW YOU CAN BUY RCA COLOR FOR AS LOW AS $299.95
EL 410J

FULL LINE OF 1969 RCA STEREOS ON DISPLAY NOW

. . . COSTS LESS WITH YOUR OLD SET IN TRADE
AUTHORIZED RCA SERVICING DEALER

CHECK OUR PRICES BEFORE YOU BUY!
OPEN 9 to 9

Age, Ailments Slow Hogan

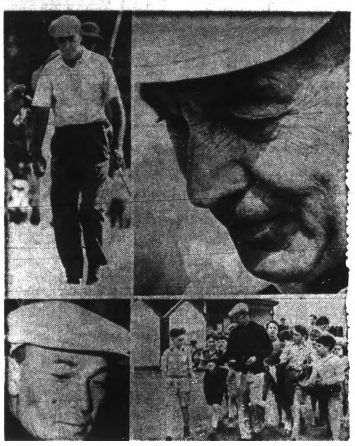

AP Wirephoto

THE 'WEE ICE MON' — The face and golfing exploits of this competitor familiar to all golf buffs is that of Ben Hogan, dubbed by the Scotch as the "Wee Ice Mon," and by Americans as "Bantam Ben." Recent surgery has cast a shadow over whether Hogan will remove himself completely from competitive golf.

DALLAS Tex. (AP) — The answer will more than likely come on a bright, crisp day this spring.

It will be on a practice fairway at Colonial Country Club in Fort Worth. The man will no doubt be alone.

The swing will be machine-like. The ball will rifle true to its target. But the questions will be: Did the shoulder hurt? Will the left leg hold up under the pivot?

And if things aren't just right, it will be at least another year before bantam Ben Hogan will make a token appearance in competitive golf.

Hogan four-time winner of the U.S. Open, twice winner of the Masters, former PGA and British Open twice winner of the Masters former PGA and British Open titlist, hasn't played a competitive round of golf since 1966. And he won't again unless the conditions are perfect.

The fact that Hogan is a proud man, of course, is legend. He once objected strenuously to a reporter for keeping score while giving the king of Belgium a few lessons on a round at Colonial Country Club.

"We're not playing golf" Hogan snorted.

The reporter put his pencil away.

* * *

Hogan retired from competitive golf in 1955. But he enjoyed playing in an occasional tournament in Florida, or the Masters or at home at the Colonial. And even though the putting jitters affected his scores somewhat he thrilled the tournament crowds with his shotmaking ability which seemed to lose neither its distance or accuracy.

But a combination of age—Hogan is 56—and physical problems have cast doubt on whether he will ever play seriously again.

HAS SURGERY

Hogan underwent surgery last month in New Orleans. The doctor cut away calcium and some tissue from his shoulder. Hogan will return in six weeks for a checkup.

His left kneecap is ailing. But Hogan said the doctor advised no surgery for it—just more time to heal.

"It works against the cartilage," Hogan said. "When I move to my left side it hurts. So I back up on my right foot and that's not very good if you're going to play golf."

* * *

Hogan has been busy with his business activities, including his golf club company?

But the competitive fire hasn't dimmed.

A reporter asked him wouldn't he miss playing in the Masters this year when spring rolled around. Wouldn't he want to give it another try?

He grinned and said "Yeah, I guess so."

* * *

There are those who remember the way Hogan fought back after a crippling automobile accident in 1949. First it was thought he wouldn't live. Then it was thought he would never play golf again. Hogan's answer was three more National Open championships.

* * *

He may never play in another tournament. But don't bet your favorite wedge on it.

RENT-A-CAR

only $4 per day

plus 6c per mile min. 7 days

1969 Chevy II



V-8, automatic transmission, power steering, whitewall tires, radio and heater, vinyl top.

Call for Details

C.A.R. Rental & Lease, Inc.

Division of Matthews-Hargreaves Chevy-Land

631 Oakland at Cass FE 5-4161

ARIZONA SADDLERY

ENGLISH & WESTERN RIDING APPAREL & EQUIPT.



GO! WESTERN!

Boots For Everyone

- Leather Fringe Coats
- Sheepskin Vest
- Leather Pants
- Square Dance Dresses
- Saddles and Bridles

Arizona Saddlery

1687 S. Woodward

(2 bks. North of 14 Mile)

646-6615

—OPEN EVERY NITE—

Kegler Salvino Leads Tourney

Caracas Meet Lures Many Pro Standouts

CARACAS, Venezuela (AP) — Carmen Salvino of Chicago held a 13 point lead over Bill Tucker of Miami after the opening round Wednesday of the second International Open Bowling Tournament of Venezuela.

Salvino had 1,912 points to Tucker's 1,899 with Nelson Burton Jr. of St. Louis third at 1,894.

* * *

Other scores were Billy Welu, St. Louis, 1,893; Bill Allen, Orlando, Fla., 1,888; Harry Smith, Fresno, Calif., 1,839; Tim Harahan, Encino, Calif., 1,837; Don Johnson, Kokomo, Ind., 1,830; Miguel Correa, Caracas, 1,767; Dick Ritger, Hartford, Wis., 1696, and Gene Stefanich, Joliet, Ill., 1,691.

Lineups Near for Grid Tilt

MONTGOMERY, Ala. (AP) — Filling of rosters for Dec. 28's Blue-Gray football game here neared completion today with the addition of six players for the South and five for the North.

Among the selection of players announced by the game's general manager, Allyn McKeen, was Colorado's standout offensive tackle Mike Montler, an Associated Press first team All-American.

* * *

An All-American second team choice, center Carey Metts of North Carolina State, was named to the Gray squad.

IDEAL CHRISTMAS GIFT FOR DAD

Ariens



TAKES THE LIFTING OUT OF DRIFTING ALL OVER

PONTIAC

It's no secret. An Ariens Sno-Thro costs lots more than a snow shovel. It should. It does much more. For one thing, a 2-stage Ariens cuts through after-blizzard drifts quickly, dependably. Takes on any type snow—clears it easily. An Ariens Sno-Thro gives you a feeling of power—a way of putting Old Man Winter in his place. All Ariens Sno-Thros have 4 forward speeds, power reverse, directional discharge chute. The Ezee-Start 4 hp, 5 hp, 6 hp and 7 hp engines are winterized for dependable get-up-and-go performance. NEW! LOCK-OUT DIFFERENTIAL! Standard on Models 10M-5 and 10M-5. Why don't you, too, get a lift out of life with a new 1969 Ariens Sno-Thro.

4 H.P. Priced at Only $229.95



KING BROS.

PONTIAC Rd. at OPDYKE

PONTIAC, MICHIGAN

Phone: FE 4-1662 and FE 4-0736

THE NEW, NEW Federal's AUTO CENTERS

MOST ANY SIZE SNOW TIRES



SIZE	SALE PRICE	EXCISE TAX
650-13	16.00	1.81
700-13	16.00	1.92
695/735-14	16.00	2.06
750/775-14	16.00	2.19
800/825-14	16.00	2.35
850/855-14	18.00	2.56
560-15	16.00	1.74
640/735-15	16.00	2.05
670/775-15	16.00	2.21
710/815-15	16.00	2.36
760/845-15	18.00	2.54
885/900-15	18.00	2.81

No trade-in required . . . whitewalls $3 extra

WIDE OVAL TYPE

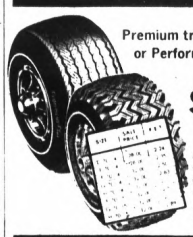

Premium traction H.P. or Performance Plus

$28

Available in whitewall and red line. Full 4 ply nylon cord

All prices plus F.E.T. and trade-in tire

Tire studding special

99¢ per tire

When you buy our Traction Plus or Traction H.P. tire at price shown

TRACTION PLUS



Traction Plus white walls 4-ply nylon cord

$25

700/650-13 plus F.E.T.

No trade-in required. All prices quoted plus Federal Excise Tax. Stop in today!

WHEELS



3.99 each

With purchase of 2 snow tires

DOORBUSTERS



Economy-priced conventional tread tires

8.88

F.E.T. 1.57

Full 11/32nds tread depth. 4-ply rated 2-ply nylon cord. Tube type and tubeless available. Buy now and save big!



Economy-priced Mud and Snow tires, now only

8.88

F.E.T. 1.67

12/32nds tread depth. 4-ply rated 2-ply nylon cord. Available in tube or tubeless. Whitewalls 1.88 extra per tire. Save!

CONVENIENT CREDIT... USE YOUR FEDERAL CHARGE PLATE



BRAKE OVERHAUL

HERE IS WHAT WE DO:

- Install new linings
- Check wheel cylinders
- Check master cylinder
- Turn all four drums
- Check grease seals
- Inspect all fluid lines
- Install new fluid, bleed and adjust brakes
- Test drive automobile

27.88

Self adjusting brakes 4.00 additional

LIFETIME GUARANTEED MUFFLER



FREE INSTALLATION

11.88

FOR MOST AMERICAN MADE AUTOMOBILES

FALL SAFETY SPECIALS

20,000 MILE GUARANTEE

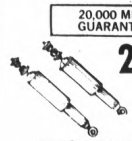

2 for 7.88

INSTALLATION AVAILABLE

ORIGINAL EQUIPMENT REPLACEMENT TYPE SHOCK ABSORBERS



14.88 exchange

36 MONTH GUARANTEED BATTERY

For most Fords, Chevys, Plymouths, Dodges, Pontiacs.



Full strength

99¢ per gal.

Limit 2 per customer

ANTI-FREEZE SPECIAL

Permanent type



FRONT END ALIGNMENT

- SET CASTER
- ADJUST TOE IN
- SET CAMBER
- CENTER STEERING

4.88

Air conditioning 2.00 additional

FEDERAL'S AUTO CENTERS 5272 Dixie Hwy., Drayton Plains — Open Mon. thru Fri. 9 to 9, Sat. 9 to 6 — Phone 623-1139
1910 Widetrack Drive, Pontiac — Open Mon. thru Sat. 9 to 6 — Phone 334-2515

PERFECT holiday gifts

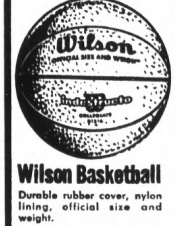

Wilson Basketball

Durable rubber cover, nylon lining, official size and weight.

Regular $8.00 Value $5.95



BEAR ARCHERY SETS $6.95 up

Straw Target . . $10.95

Arrows 29c

Quivers 98c

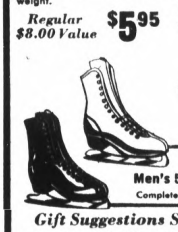

Ice Skates

Children's Hockey Sizes 11-4

Figure Sizes 11-3 *Only* $6.95

ADULTS

Men's 5-12, Ladies 4-10 $8.95

Complete Line of C.C.M. Skates

Gift Suggestions Sure to Please . . .

A Gun Case ($2.98) a Hockey Stick ($1.25), a pair of Hockey Pants ($12.95), a Toboggan (6'-$21.95) a Hunting Coat ($8.95), or a Turtleneck Shirt ($4.95). Each and every item a perfect Gift.

OPEN EVENINGS 'TIL CHRISTMAS

S.C. ROGERS SPORTING GOODS

24 E. Lawrence St.—Downtown Pontiac, FE 2-2369

Coaches Named

Senior Bowl Lineup Complete

MOBILE, Ala. (AP) — The North and South squads for the 20th annual Senior Bowl all-star game here have been completed with the naming of two pro coaches.

★ ★ ★

The coaches, who are no strangers to the Senior Bowl, were named Wednesday to direct the squads in the nationally televised classic Jan. 11. The players, including many All-Americans, were selected last week.

★ ★ ★

Allie Sherman, head coach of the North and Charley Winner of the St. Louis Cardinals, will handle the South squad.

Sherman, while an assistant coach with the Giants, assisted the late Steve Owen in the 1952-53-54 games and also aided Jim Lee Howell in the 1960-61 matches.

He took over as head man of the Giants in 1961 and directed New York to three Eastern Division titles in the National League during the past eight seasons.

★ ★ ★

Winner coached in the 1960-61-62 Senior Bowl games as an assistant to Weeb Ewbank while both were with the Baltimore Colts.

He is completing his third year as Cardinal head coach after 12 years on the Baltimore staff.

Windsor Raceway

WEDNESDAY'S RESULTS

1st—$900 Claiming Trot; 1 Mile:
Lovey Mary 5.50 2.70 2.10
Saber 3.40 2.50
Promoter Boy 2.30
2nd—$900 Claiming Pace; 1 Mile:
Dee's Rocket 21.70 12.90 5.20
Jet Ida 12.30 5.80
Al Dawn 3.90
Daily Double: (6-2) Paid $77.30
3rd—$900 Cond. Pace; 1 Mile:
Honest Laurel 6.60 3.80 2.90
The Filer 3.40 2.80
McEldowney 5.20
4th—$900 Cond. Pace; 1 Mile:
Stylish Flash 11.90 6.00 3.90
Lorinda's First 7.50 3.90
Grand Ted Volo 3.90
5th—$900 Cond. Trot; 1 Mile:
Lisa Gallon 3.00 2.20 2.40
Spiteful 2.60 2.90
Tuna In 8.10
Quinella: (1-2) Paid $5.60
6th—$1200 Cond. Pace; 1 Mile:
Admire 4.10 3.00 2.20
Blaze Cashier 3.30 2.40
Dorothea Wick 2.40
7th—$1200 Claiming Pace; 1 Mile:
Davie Blue 4.30 2.90 2.80
Ridge Valley Duke 7.90 4.70
Grand Earl Volo 3.60
Quinella: (3-) Paid $25.50
8th—$2300 Cond. Pace; 1 Mile:
Rodi 13.40 7.10 4.70
Irish Ensign 12.40 5.00
Ballastar 4.80
9th—$900 Claiming Pace; ⅝ Mile:
Herbert Johnston 5.90 2.90 2.80
Tommy Direct 3.20 4.10
R. Ellen 5.90
Exacta: (4-1) Paid $14.70
Attendance 3,810; total handle $285,150

THURSDAY'S ENTRIES

1st—$1000 Claiming Pace; ⅝ Mile:
Nancy's First — Lady Ko San
Cuz — Pal Yates
Dr. Masten — Queen's Gypsy
Easy Girl — Jasper's Scot
2nd—$1400 Claiming Pace; 1 Mile:
Roger L. — Pendragon
Direct Ensign — Brigden Boy
Pulaski Jet — Rockie W. Grattan
Poplar Grattan — Mr. Whiskers
3rd—$1400 Cond. Pace; 1 Mile:
Collingwood Boy — Proud Winnie
Mixed Up Kid — Championdale
Betcha — Rainmaker
Nehru — Robbie North
4th—$2900 Cond. Trot; 1 Mile:
Success Zora — Royal's Van
Cyrano — Queen's Nero
The Timer — Claybrook Van
Ed's Dream — Lenora Sung
5th—$2500 Cond. Pace; 1 Mile:
Raw Yankee — Direct Ruth
Easy Sara — Jack Knife
Irish T. — Bold Ruler Pick
Bustout — Donald L.
6th—$1800 Cond. Trot; 1 Mile:
Mr. Rich — Kon Tiki
Handy Speedster — Laurentide
Avalon Van B. — Gay Pick
Royal Dugan — Meadowview Bob
7th—$900 Cond. Pace; 1 Mile:
Miss Peugeot — Just Elmer
Guido — Rick McDonald
Captain Scott — Duke Knox
Judy K. Abbe — Shawnee Gal
8th—$900 Cond. Pace; 1 Mile:
Patsy Frost — Stormy's Flame
Madoria — Candy Sue
Mr. Gilded Ebiis — Duke Volo
Knight Desire — Jacir
9th—$900 Claiming Pace; 1 Mile:
C. J. R. — Richard E. Byrd
Rigewin — Hal's Goose
June A. Abbe — Superior Lee Hal
Rosa Seneca — Marcon Chief

We Now Have a Large Selection of Late Model, One Owner Cadillacs Available. Come In Now While the Inventory Is High.

JEROME Cadillac Sales

675 S. Saginaw, Pontiac 333-7025



POWERFUL GIFT IDEA! BY McCULLOCH



NEW! THE WORLD'S LIGHTEST CHAIN SAW... IT WEIGHS ONLY 6½ POUNDS!

McCULLOCH POWER MAC 6

Weighs pounds less than any other chain saw! Yet cuts like saws twice its weight—even downs 6-in. trees in seconds. POWER MAC 6 has the muscle—you don't need any! *Less bag/chain.

$169.95 Complete with 12-in. bar and chain



NEW! From McCULLOCH THE QUIET ONE

MAC 10-10A with Automatic Oiling

New Patented "Sound Silencer" Muffler—new sound wave principle cuts engine noise up to 75%!* All purr—no roar!

FREE CHAIN SAW DEMONSTRATION

You don't know how good a chain saw is until you try a NEW McCulloch! Come in today!

• Self Oiling • Lightweight

$199.95 Complete

Lightest weight chain saw with automatic oiling! Engine power up almost 15% for '69! Easiest to start, use!

*Comparison made to standard cavity-type muffler

KING BROS.

PONTIAC RD. at OPDYKE PONTIAC, MICH.

TELEPHONE FE 4-1662 and FE 4-0734

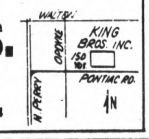

Lutheran Wins 5th; Ending NMU Streak

MARQUETTE (AP)— Northern Michigan University displayed weak shooting Wednesday night, hitting just 23 per cent from the floor to allow Michigan Lutheran to break a 39-home-game winning streak, 56-51.

★ ★ ★

Eddie Jenkins was Michigan Lutheran's high man with 24 points. NMU now has a 1-4 record for the season and Michigan Lutheran is 5-0.



All wrapped up in the holiday spirit—no extra charge.

The Confident Ones give Walker's DeLuxe the elegant 8 year old bourbon

They have a gift for knowing what people like
That's why they give Walker's DeLuxe
Nothing else quite measures up

$5.36 4/5 Qt. $3.38 Pint $13.48 ½ Gallon
Includes All Taxes

STRAIGHT BOURBON WHISKEY • 86 PROOF • HIRAM WALKER & SONS INC • PEORIA, ILL.

IT'S HERE! THE NEW, NEW Federal's AUTO CENTERS



IT'S FANTASTIC!

38.88

COMPARE WITH UNITS COSTING TWICE THE PRICE

Famous quality stereo unit gives you sound almost unbelievable in quality. Plays all 8-track cartridges. Fits neatly under dash. Expert installation available at Federal's. Remember you can use your Federal charge plate for your auto services. Shop today!



YOUR CHOICE $10 per pair



5¼" clip-on speakers



5¼" hang-on speakers

RECORD WHILE YOU DRIVE

89.95 6.00 per mo.

IDEAL FOR THE PROFESSIONAL MAN

Cassette tape player and recorder features tone control, stereo balance control, volume control, remote control microphone, 2 speakers. Buy now and save!

INSTALLATION AVAILABLE

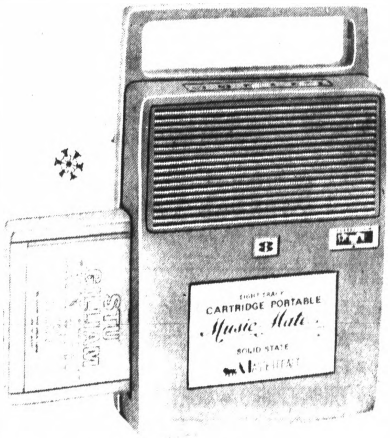

Music Mate 8-track solid state cartridge portable

27.88

Stereo tape player goes everywhere you do! Plays all 8-track stereo tape cartridges. 6-transistors for rich full sound! Shop Federal's and just say, "Charge it." Save!

ALL TAPES 20% OFF!

IN OUR AUTOMOTIVE CENTER

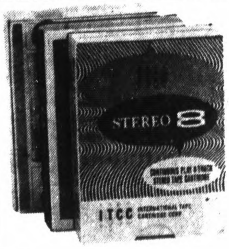

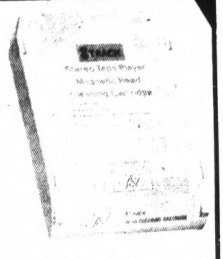

20% OFF ALL OUR 8-TRACK STEREO TAPES IN AUTO CENTER

Shop Federal's for best selection of 8-track stereo tapes. Just say "Charge it!"

Magnetic head cleaning cartridge

88¢

The professional way to protect valuable tapes, insure best reproduction from player. Shop, save!

FEDERAL'S AUTO CENTERS 5272 Dixie Hwy., Drayton Plains — Open Mon. thru Fri. 9 to 9, Sat. 9 to 6 — Phone 623-1139
1910 Widetrack Drive, Pontiac — Open Mon. thru Sat. 9 to 6 — Phone 334-2515

Murphy Scores 44 in 89-63 Win

Niagara's Skidoo Kid Off to Fast Start

By the Associated Press

This promises to be a glorious college basketball season for Calvin Murphy, the 5-foot-10 Skidoo Kid for the Niagara Purple Eagles.

The junior sharpshooter from Norwalk, Conn., who scored 68 points against Syracuse last Saturday, threw in 44 against Cornell Wednesday night and strengthened his claim to the No. 1 spot in the national individual scoring race for the young season.

Murphy threw in 20 field goals and four of four free throws in helping Niagara come from behind to beat the Big Red 89-63 at Niagara Falls, N.Y. He probably would have crossed the 50-point mark except that he was taken out by Coach Frank Layden with four minutes left to play.

★ ★ ★

"Calvin played a very unselfish game and still managed to get 44 points," Layden said. "He had seven assists and fed the subs regularly. He played a magnificent game."

IRISH IN SQUEAKER

Murphy's magnificent play overshadowed Notre Dame's 57-56 squeaker over Wisconsin, Dayton's 83-55 conquest of Miami, Ohio, for the Flyers' 19th straight, Virginia's 81-75 upset of Duke and Richmond's 80-79 surprise of West Virginia.

Austin Carr and Tom Sinnott pulled the game out of the fire for Notre Dame at South Bend. The Irish, seventh-ranked in The Associated Press poll, trailed Wisconsin 56-54 with 38 seconds left. Then Carr, a soph, tied the score.

★ ★ ★

Sinnott followed with a free throw with 10 seconds on the clock to win the game. Carr led the Irish with 22 points. Chuck Nagle's 15 topped Wisconsin.

★ ★ ★

Dayton shot a blistering 61 per cent as the Flyers made it five in a row this season against Miami at Oxford, Ohio. Ninth-ranked Duke fell to Virginia for the first time in 10 years as Tony Kinn's 29 points paced the Calvaliers in the ACC game at Charlottesville.

BREAKS TIE

Mike Truell's free throw in the last second broke a 79-79 tie and gave Richmond its upset over West Virginia at Morgantown. It was the first time since 1954 that Richmond has beaten West Virginia on the Mountaineers' home court.

★ ★ ★

Spencer Haywood's 35 points led 14th-ranked Detroit to a 74-72 road triumph over Eastern Michigan. LaSalle, No. 20 and the only other team in the AP Top 20 to see action, walloped Miami of Florida 96-71 at the Palestra in Philadelphia. Bernie Williams led the Explorers with 32 points.

★ ★ ★

Yale beat Brown 63-59 in the Ivy League opener. In other eastern games Fordham downed Syracuse 77-62, Seton Hall whipped St. Francis, N.Y., 66-53, and Fairfield took King's, Pa., 70-65.

★ ★ ★

Princeton scored its first victory of the season by whipping Maryland 72-63 at College Park.

In other southern contests, Murray downed Bradley 66-63, Eastern Kentucky whipped Marshall 100-95, Tulane overcame Texas 108-95 behind 36 points by Johnny Arthurs and North Texas edged Centenary 78-73 despite going without a field goal for 12 minutes in the second half.

WISCONSIN (56)	FG	FT	TP	NOTRE DAME (57)	FG	FT	TP
Nagle	7	1-1	15	Jones	6	1-2	13
Johnson	4	2-4	10	Whitmore	3	2-2	8
Mayberry	3	6-8	12	Catfett	4	1-1	9
Sherrod	3	7-7	13	Carr	11	0-1	22
Mitchel	3	0-1	6	Sinnott	0	2-2	2
				Pleick	0	0-0	0
				Hinga	0	0-0	0
				O'Connell	1	1-1	3
Totals	20	16-21	56	Totals	25	7-9	57

Wisconsin	29	27—56
Notre Dame	27	30—57

Fouled out—None.
Total fouls—Wisconsin 10, N. Dame 17.
A—9,380.

BOWLING

Larry Crake's recent switch of bowling balls paid off handsomely last week. The 300 Bowl coowner ripped into the pins at his establishment for a 268-214-223—705 in the Tuesday Night House League.

No one else topped 600 among the men. Al Ridgeway and Harold Stevens each had a 223 game, and Bill Willson rolled a 221. James Reid posted a 214 while Dick King Jr.'s first 200 was a 208.

While no one approached Crake's series, the scores were higher Thursday in the 300 Classic. Mel Boothe sparkled in a 279 (626) effort.

TOP SERIES

Joe Foster had the top series, a 221-242—677. Ray Kasat bowled 200-238—629, and Dick Beamer 202-224—618. George Howard reported a 244 game, Walt Honchell had 212-234 and Bruce Neely 222-224.

★ ★ ★

Among the distaffers Jerry Fuller sizzled for a 241-639 combination in the Airway First Women's League, while Dot Chambers registered a 222—627 duo in the Sylvan Lanes Manor Mixed circuit.

They rank fifth and sixth on the list of actual high series reported for local women this season. Also in the Airway action, Barbara Sullivan had a 211—550 among the First Women.

AIRWAY LANES
Thursday Mixed

HIGH GAMES AND SERIES—Jerry Larsen, 245-232—682; Gerry Williams, 217-222—642; Eleanor Turcsak, 222; Bob Hudson, 232.

COOLEY LANES
Monday Our Lady of Refuge Men
HIGH SERIES—Ken Bowers, 217-232—645; Fr. Henry Torzala, 209-238—605. HIGH GAMES—Jim Adkins, 257; Dick Clees, 221; Frank Tali, 222; John Wygoski, 210.

HURON BOWL
Wednesday Nite A Men

HIGH GAMES AND SERIES—Joe Foster, 234-204—640; Jerry Moore, 226—604; Ed Stasiuk, 207-222—607; Bob Davis, 222—602; Glenn Reynolds, 224; Grant St. Amour, 223; Chuck Law, 221.

SYLVAN LANES
Friday Manor Men

HIGH SERIES—Cliff Senter, 218—623; Chuck Williams, 222—602. HIGH GAMES—Art Hebda, 233; Barney Barnicz, 246; Bob LaForest, 224; Ed Robertson, 221; Pat Treacy, 221.

Friday Guys and Dolls

HIGH SERIES—Dorothy Ware, 530.
Wednesday Sylvan Teachers

HIGH GAMES AND SERIES — Wes Maas, 223—618; Leo Dudas, 223—608; Oliver Mathes, 220.

Wednesday Lakeland Ladies

HIGH GAME—Bonnie Kuzak, 247. HIGH SERIES—Lois Vincent, 218—541.
Sunday Sylvan Manor Mixed

HIGH GAME AND SERIES — Ray Brancheau, 235—629; Marie Reynolds, 605.

300 BOWL
Saturday Ins & Outers Mixed

HIGH GAMES—Steve Klnes, 245; Bill Palmer, 218; Lloyd Wold, 215-202; Mary Foster, 204—536.

Thursday Pont. B. of E. Men

HIGH GAMES—Burt Apple, 248; Max Hancock, 221; Ron Erickson, 201-214; Les Gripentrog, 213; Sandy Tertzy, 212-204.

Thursday Twilight Women

HIGH GAME—Mary Doll, 212 for Ned's Drillers. SPLIT CONVERSION — Mrs. Doll, 3-10. TEAM HIGH GAME AND SERIES—Oakland Loan, 914—2529 (season high game).

Wednesday Pontiac Motor Inter-Office Men

HIGH SERIES—Gus Colocar, 221-209—634; Paul Placer, 233—600; Dick Fuller, 201-214—604. HIGH GAMES—Gary Nelson, 243; Jack Fournier, 203-214; Abe Frias, 211; Ken White, 210; Bob Fisher, 207.

Wednesday Double Trouble Mixed

HIGH SERIES—Chuck Sholwell, 229—621; HIGH GAMES—Leo Morris, 233; Shirley Donaldson, 244—613; Tom Tucker, 213; Lee Collins, 212; Ken Ashbaugh, 222.

Wednesday Ladies Classic

HIGH SERIES—Judy Fields, 214—551. HIGH GAME—Ruth Miller, 221. TEAM HIGH SERIES—Truckaway, 2275. SPLIT CONVERSION—Ann French, 5-8-10.

Tuesday Bowlerettes

HIGH SERIES—Florence Jackson, 202-203—601; Rosemary Christie, 571. HIGH GAME—Judy LaLand, 208 (537).

HOWE'S LANES
Thursday Afternoon Jets

HIGH GAMES AND SERIES — Jan Miller, 218-213—590; Norma Conley, 577; Barb Howe, 206—550; Marian Lahti, 543; Dorothy Davis, 205.

LAKEWOOD LANES
Wednesday Nite Women

HIGH GAME AND SERIES — Theo Noell, 222—554. TEAM HIGH GAME—Don and Wally's, 837. SPLIT CONVERSION—Lucy Cassidy, 2-4-10.

Tuesday Class A Men

HIGH SERIES—Otis Rainey, 215-200—608. HIGH GAMES—Dean Steward, 221; Keith Durnen, 213; Bob King and Stan Durnen, 206.

Drive a little—
(only a few minutes from your home to Shelton)
save a lot
(that short drive to Shelton can save you big money on a new Pontiac, Buick or Opel).
shelton
PONTIAC — BUICK — OPEL
½ Mile South of Downtown Rochester
855 Rochester Road, Rochester 651-5500

Fine whiskey on the mild side



MIX WITH
CORBY'S

$3.88 Fifth
$2.46 Pint

Blended Whiskey—80 Proof—68.4% Grain Neutral Spirits—Jas. Barclay & Co., Ltd., Peoria, Illinois

What better reason to consider a Santa-Loan?

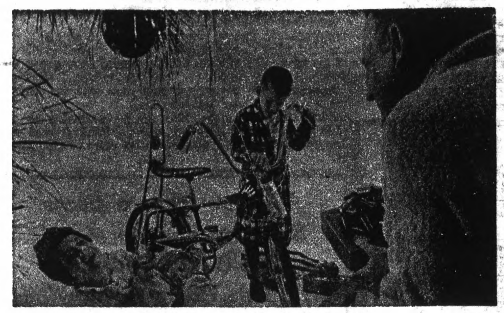

Consider your family. And what the holidays mean to them. Then figure out how you can add holiday expenses to routine payments and still make ends meet. We've figured it out for you. With a Santa-Loan. Santa-Loans are available at our more than 500 offices. Stop by the one nearest you—and have a happy holiday.

Need money? That's what we're here for . . .

CCC Commercial Credit*
©Personal Loans

2243 S. Telegraph Road • Phone: 334-9954

Credit Life Insurance Available to Eligible Borrowers
* Commercial Credit Plan, Incorporated

Commercial Credit Corporation brings you Wide World of Sports and NCAA Football Pre-game Show Saturdays ABC-TV

IF SANTA KNEW OUR CHRISTMAS PRICES

HE'D TRADE HIS REINDEER

IN AT JOHN McAULIFFE FOR A BRAND NEW 1969

MUSTANG

OR A

- FAIRLANE • CUSTOM
- AN LTD • GALAXIE "500"
- FALCON • COBRA
- THUNDERBIRD • CORTINA



It Only Takes A Minute To Get A Better Deal At . . . .

John McAuliffe Ford
630 OAKLAND AVE. FE 5-4101

THIS YEAR HAGGERTY HAS IT!

HAGGERTY LUMBER and SUPPLY CO.



MICHIGAN'S MOST MODERN LUMBER MART
2055 HAGGERTY HWY., WALLED LAKE
Between West Maple and Pontiac Trail
TELEPHONE MA 4-4561

The Kiddies Will Love You For One Of THESE!



Model A25
3 PIECE SET TABLE $6.15
18" High
21" X 15"

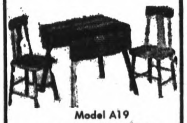

Model A19
3 PIECE SET TABLE $7.60
18" High
24" X 19"
Extra Chairs Available

ROCKWELL GREENLINE
POWER TOOLS
The easy way to become the "pro" in your shop!



10-a ROUTER SET—Includes the popular Model 64 ½ H.P. Router, Edge Guide, 3 Router Bits & Fully Illustrated Hard Bound Instruction Book. An all purpose tool for dozens of jobs.
REG. $55.28 Now Only $49.99



10-B Drill KIT—¾" 1000 RPM includes the Model 73 2.7 AMP Drill plus Chuck Key, Side Handle, ¼", 3/16", ¼"Twist Bits, Rubber Backing Pad, 3" Wire Wheel & Carrying Case.
Reg. $29.99 Now Only $24.99

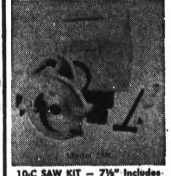

10-C SAW KIT — 7¼" Incision-Model 75K 7¼ Saw, Full 10 AMP 4500 RPM Motor, Rip Guide & Sturdy Metal Carrying Case.
Reg. $54.99 Now Only $49.99

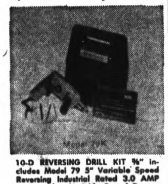

10-D REVERSING DRILL KIT ¾" includes Model 79 5" Variable Speed Reversing Industrial Rated 3.0 AMP Motor with a Variable Speed Range, Forward or Reverse 0 to 1000 RPM, Phillips Driver Bit, Chuck Key, Side Handle, Bit & Finder for slotted screws, Mercenary Bit, 3 Boring Bits, Paint Mixer & Carrying Case.
Reg. $47.49 Now Only $39.99

EVERY HOBBY SHOP NEEDS THESE!

Haggerty's Own
6' WORKBENCH
K.D. EASY TO ASSEMBLE ONLY $9.75

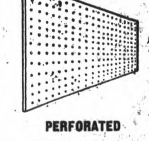

PERFORATED
HARDBOARD
2' X 4' 48c Ea.
4' X 4' 96c Ea.

RUGGED SNOW FENCE



Only $12.50
4-Ft. High 7' $1.49

UPSON HOBBY BOARDS

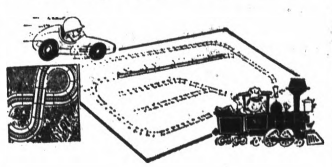

Strong Light Weight Grass-Green Finish
4' X 8' $4.60 5' X 8' $5.95

Acme AUTOMATIC POWER
HOME HUMIDIFIER



- Moistens the air throughout your home all winter long.
- You feel more comfortable even at lower thermostat settings.
- Stops dry throat complaints, helps protect family's health.
- Saves furniture from drying out, splitting at glue joints.
- Stops warping of doors, floors.
- Prevents buildup of annoying static electric shocks.
- Has no electric motor or electric controls.
- Runs on air from furnace blower.

Reg. 24.50 Now $19.95

OPEN 'Til 9 FRIDAY NITE

HAGGERTY LUMBER & SUPPLY CO.
Open 7:30 a.m. to 6:00 p.m.—Fri.Nite to 9 p.m.—Sat. 7:30 a.m. to 5:00 p.m.

SHOP NOW FOR CHRISTMAS

Markets, Business and Finance

MARKETS

The following are top prices covering sales of locally grown produce by growers and sold by them in wholesale package lots. Quotations are furnished by the Detroit Bureau of Markets as of Monday.

Produce

FRUITS

Apple Cider, 4-gal. case	$2.50
Apples, Cortland, bu.	3.75
Apples, Delicious, Golden, bu.	5.50
Apples, Delicious, Red, bu.	5.50
Apples, Jonathan, bu.	3.75
Apples, McIntosh, bu.	4.00
Apples, Northern Spy, bu.	4.75

VEGETABLES

Beets, Topped, bu.	$2.50
Cabbage, Early, bu.	2.50
Cabbage, Red, bu.	2.50
Cabbage, Standard Variety, bu.	3.00
Carrots, Cello-Pak, 2 dz.	1.00
Carrots, topped, bu.	2.25
Cauliflower, dz.	3.50
Celery, Root, ½ bu.	3.00
Fennel, dz.	2.00
Horseradish, pk. bskt.	4.50
Leeks, dz. bchs.	2.50
Onion, 50-lb. bag	2.00
Parsley, Root, dz. bchs.	2.00
Parsnips, ½ bu.	2.25
Parsnips, Cello-Pak, dz.	2.00
Potatoes, 50-lb. bag	2.50
Potatoes, 50-lb. bag	1.90
Radishes, Black, ½ bu.	2.50
Squash, Acorn, bu.	2.00
Squash, Buttercup, bu.	2.00
Squash, Butternut, bu.	2.00
Squash, Hubbard, ½-bu.	2.00
Turnips, topped, bu.	3.00

GREENS

Cabbage, bu.	$1.75
Collard, bu.	1.50
Spinach, bu.	2.25

LETTUCE-SALAD GREENS

Celery, Cabbage, dz.	$2.50
Lettuce, Bibb, Hothouse; 5-lb bskt.	2.50

Poultry and Eggs

DETROIT EGGS

DETROIT (AP)—(USDA)— Egg prices paid per dozen by first receivers including U.S.: Grade A jumbo 48-53; extra large 47-50½; large 44-46½; medium 41½-43½; small 37½-39.

DETROIT POULTRY

DETROIT (AP)—(USDA)— Prices paid per pound for No. 1 live poultry; heavy type hens 30-31; heavy type roasters 29-30½; broilers and fryers Whites 19-21;

CHICAGO EGGS

CHICAGO (AP) — Chicago Mercantile Exchange Butter on Steady to firmer; wholesale buying prices unchanged to ¼ higher; 93 score AA 68¾; 92 A 68¼; 90 B 67½; 89 C 60 ½; Cars 90 B 68½; 89 C62.

Eggs steady to firm; wholesale buying prices unchanged to ½ higher; 80 per cent or better grade A whites 47; medium 42½; standards 44; checks 27½.

CHICAGO POULTRY

CHICAGO (AP) — (USDA) — Live poultry; wholesale buying prices unchanged; roasters 24½-26½; special fed White Rock fryers 1915-21.

Livestock

DETROIT (AP)—(USDA)— Cattle 100; utility cows 17.00-18.00.

Vealers, hogs and sheep: not enough on offer for market test.

CHICAGO LIVESTOCK

CHICAGO (AP) — (USDA — hogs 4,500; 1-3 200-220 lb butchers 20.00-20.50; 2-3 190-240 lbs 19.75-20.25; 1-3 200-240 lbs 19.50-20.00; 1-3 240-270 lbs 19.00-19.75; 1-3 270-300 lbs 18.50-19.00; 1-3 300-350 lbs 17.75-18.50; 1-3 350-400 lbs 17.00-18.00; 1-3 400-500 lbs 14.50-15.50; boars 11.50-13.00.

Cattle 1,200; calves none; mixed high choice and prime 1,100-1,250 lb slaughter steers 29.25-30.00; choice 950-1,200 lbs yield grade 1 and 2 28.00-29.00; mixed good and choice 27.00-28.00; prime 1,050-1,090 lb steers 28.50-29.00; choice mixed good and prime 900-1,050 lbs 27.50 - 28.50; choice 850-1,000 lbs yield grade 2 to 4 26.75-27.75; mixed good and choice 25.50-26.75.

Sheep 500; moderate prime 100 lb wooled slaughter lambs 27.25; choice and prime 90-110 lbs 26.00-27.00; good and choice 80-100 lbs 24.50-26.00; good choice shorn slaughter lambs 118 lbs with No. 1 pelts 26.00; cull to good wooled slaughter ewes 5.00-7.00.

American Stocks

NEW YORK (AP) - American Stock Exchange selected noon prices:

	Sales (hds.)	High	Low	Last	Net Chg.
Aerojet .30a	6	33⅞	33⅞	33⅞	—
Air West	28	17⅜	17½	17⅜	— ⅛
Alas Airgnet	1	20¾	20¾	20¾	—
AM Petr .70e	20	29⅝	29⅝	29⅝	—
ArkLGas 1.70	30	38½	37¾	38¼	+ ¼
Asamera Oil	491	17¼	16⅜	16⅝	+ ⅛
AssdOil A G	1567	4¾	4	4⅛	+ ⅛
AtlasCorp	5	4	4	4	—
Barnes Eng	11	33⅛	33⅛	33⅛	—
BrazilTrac .40	114	19¾	19	19	— ⅛
Brit Pet .57a	303	19½	19½	19½	+ 3-16
Campbell Chib	80	9¼	9 3-16	9¼	+ 3-16
Cdn Javelin	259	15⅛	15	15⅛	+ ⅛
Cinerama	85	15¼	14¾	14¾	— ⅜
Creole 2.60a	21	39½	39½	39½	+ ½
Data Dust	13	18½	18½	18½	—
Dixilyn Corp	69	28	27¾	27¾	— ⅛
Dynalectron	42	16½	16¼	16¼	— ⅛
Equit Lf .265e	100	7¼	7¼	7¼	— ⅛
Fed Resorces	83	11¾	11½	11½	— ⅛
Fedmart Old	1	25¼	24¾	24¾	— ½
Frontier Air	114	12¾	12½	12¾	—
Gen Plywood	13	12¾	12½	12½	— ⅛
Giant Yel .40	54	13¼	13	13¼	+ ¼
Goldfield	261	11⅜	11⅛	11⅜	+ ⅛
Gt Basn Pet	114	9¾	9¾	9¾	+ ⅛
Gulf Am Cp	315	23¾	23¼	23¾	+ ⅛
HoernerW .82	13	25⅝	25⅝	25⅝	—
Husky Oil .30a	31	28¼	28¼	28¼	—
Hycon Mfg	40	16	15⅝	15⅞	+ ⅛
Hydrometl	7	16⅛	16⅛	16⅛	— ⅛
Imper Oil .2a	29	78⅜	78⅜	78⅜	—
Isram Corp	20	9¾	9¾	9¾	—
Kaiser Ind	118	19¾	19¾	19¾	—
McCrory wt	12	12	11⅝	11⅝	— 1-16
Mich Sug .10	1	9¼	9	9	— ¼
Midwest Fin	63	8¼	8¼	8¼	—
Mohwk Data	28	73¾	72½	73½	+ 1-16
Molybden	67	35⅝	35½	35⅝	
Nelsnsn Bros	1	17½	17½	17½	—
NewPark Mn	364	12¾	12½	12¾	+ ⅜
Ormand Ind	202	12¾	12¾	12¾	+ ⅛
Pac Coast .2a	82	14¼	13¾	13¾	— ⅞
Isram Corp	2	90	90	90	—
Saxon Indust	33	39½	39	39	— ¼
Scurry Rain	32	32¼	32¼	33	—
Stetham Instr	7	33	32¾	33	—
Syntex Co .40	102	77¼	75¾	75¾	— 1¼
Technico .40b	363	40¾	40	40¾	— ⅛
Vn Nuclear	1	73½	73½	73½	—

Copyrighted by The Associated Press 1968

Thursday's 1st Dividends Declared
Pe- Stk. of Pay-
Rate rried Record able
INCREASED

Colgate Palm	.12	1-24	2-15
1st Va Bnkshrs	.085	12-31	1-20
Millpore	.10	1-17	2-3
REDUCED			
Hanover Ins. NY	.25	12-23	1-10
REGULAR			
Amerace Esna	.30 Q	12-23	1-15
Motorola	.50 Q	12-27	1-31
Sola Basic	.125 Q	1-17	1-31

Treasury Position

WASHINGTON (AP) The cash position of the Treasury Dec. 9, 1968 compared to Dec. 8, 1967, (in dollars):

Balance	
	2,401,380,417.82 4,560,664,511.98
Deposits fiscal year	
	77,758,347,493.86 62,993,187,015.62
Withdrawals fiscal year	
	92,219,823,375.55 80,330,706.76
Total debt	
x—360,208,374,804.23 345,046,322,293.56	
Gold assets	
10,366,963,098.36 12,431,909,827.79	

X—Includes 438,921,461.60 debt not subject to statutory limit.

DOW-JONES AVERAGES

STOCKS	
30 Indus ...	977.56—0.13
20 Rails ...	277.32—1.15
15 Utils ...	138.42—0.13
65 Stocks ...	350.10—0.60
BONDS	
40 Bonds	74.88—0.05
10 Higher grade rails	62.85+0.05
10 Second grade rails	75.12—0.03
10 Public utilities	80.05—0.03
10 industrials	81.53—0.03

BOND AVERAGES
Compiled by The Associated Press

	10	10	10	60
	Rails	Ind.	Util.	Pgn.
Net change	+.3	+.1	+.1	+.2
Noon Thurs.	64.6	87.7	78.7	88.8
Prev. Day	64.6	87.5	78.7	88.8
Week Ago	65.0	87.4	79.1	88.5
Month Ago	65.8	88.9	79.3	88.9
Year Ago	64.0	86.5	80.1	89.1
1968 High	66.3	91.0	81.4	90.2
1968 Low	64.0	86.5	78.7	88.5
1967 High	73.0	95.6	84.9	92.5
1967 Low	64.4	86.1	78.0	89.1

Early Start Vigorous

Stock Market Advance Falters

NEW YORK (AP) — A stock market advance faltered early this afternoon after a vigorous early start.

The Dow Jones industrial average at noon was down .13 at 977.56 after showing a gain of 1.80 earlier in the session.

★ ★ ★

Stocks pulled back from early gains amid reports that the Nixon administration intended deflationary moves including cuts in government spending with the aim of achieving cuts in the Federal budget and in Federal taxes.

★ ★ ★

Steels, autos, rubbers, aerospace issues and many miscellaneous declined.

Out-size gains by specially situated issues enlivened the list.

Thursday is usually a day of ragged market performance because of preweekend evening-up operations by traders and, lately, because of expectations of credit tightening moves by the Federal Reserve Board at its Thursday meeting.

★ ★ ★

Volume was heavy, the customary pent-up orders after a Wednesday closing having full effect.

After a delayed opening, Sinclair Oil spurted 12 points on news that Atlantic Richfield had made a tender offer to buy up to 2.5 million shares of Sinclair at $145 a share in cash. Atlantic Richfield gained 5.

Prices advanced in active trading on the American Stock Exchange. Nuclear Corp., up a fraction, paced the rest of the list on volume.

Interns to Help

DETROIT (AP) — The Detroit Board of Education has been given a $37,000 Ford Foundation grant to employ 150 trainees known as Teacher Corpsmen. The Teacher Corps provides interns from all parts of the country to assist regular teachers, primarily in inner city areas. The foundation grant enables the hiring of 900 Teacher Corpsmen in four cities.

The New York Stock Exchange

NEW YORK(AP) - New York Stock Exchange selected noon prices:

	Sales (hds.)	High	Low	Last	Net Chg.
—A—					
Abbott Lab 1	47	74⅞	74⅝	74⅝	— ⅛
Abex Cp 1.60	42	51¼	50½	50½	— 1¼
ACF Ind 2.40	31	60¼	60⅛	60⅛	— ⅛
Air Matls .20	3	21½	21½	21½	+ ⅛
Address 1.40	149	77⅝	76	76⅞	— 1⅜
Admiral Cp	2	22¼	22¼	22¼	— ¼
AetnaLife&C 1	55	51⅛	50⅝	50⅝	+ ⅛
AirReduc 1.50	48	35¾	35¾	35¾	— ⅛
AlcanAlu 1.10	95	27⅜	27⅛	27⅛	—
Alleg Cp .20e	102	36¼	35⅞	35⅞	— ⅛
AlleghLud 2.40	5	60	59¾	59¾	—
AlleghPw 1.80	1	23¾	23¾	23¾	— ⅛
AlliedCh 1.20	184	37¼	36	36	—1
AlliedStr 1.40	13	36⅜	35⅞	35⅞	— ⅛
AllisCh .60p	27	31¾	31½	31⅝	— ⅛
Alcoa 1.80	49	80¼	79⅛	80	+ ⅝
AMBAC .60	8	65¾	65¾	65¾	—
Amerada 3	99	97⅞	96¾	96¾	+2½
Am Airlin .80	136	33⅝	33⅜	33⅜	— ⅛
AmBdcst 1.60	20	75¼	74	74	—1
Am Can 2.20	48	58¼	57½	57½	— ⅛
AcryGsu 1.40	x6	35⅝	35⅜	35⅜	+ ⅛
AmCyan 1.25	133	33¼	32⅞	33	+ ⅛
AmElPw 1.58	121	38⅞	38⅜	38½	— ⅛
A Enka 1.50a	90	38¾	38¼	38¼	+ ⅛
Am Home 1.20	62	63⅜	63⅛	63⅜	— ⅛
Am Hosp .22	85	32¼	31⅞	32¼	+ ⅛
AmMfdg 1.20	113	77¼	76⅝	77¼	+ ⅜
AMet Cl 1.90	273	49¼	48⅞	49¼	+ ⅛
AmMot 1.20	24	14¼	14	14¼	+ ⅛
AmNatGas 2	14	45⅜	45	45¼	—
Am News 1.31	24	53¼	52⅞	53¼	+ ⅛
Am Phot .09a	33	18⅛	18¼	18¼	—
Am Smelt 3	30	98½	95	97½	+5¼
Am Std 1	27	48	47¾	48	+ ⅛
AMF Inc .60	24	55¾	55¼	55¾	+ ⅛
Am Tob 1.90	780	40¼	38⅝	39⅞	+1⅜
AMK Corp	99	40¼	39⅝	39⅝	— ⅛
AMP Inc .40	9	37¼	37	37	— ⅛
Ampex Corp	105	40¼	40⅛	40⅛	— ⅛
Anaconda 2.50	1190	57⅝	56¾	57⅜	+ ⅛
Anken Chem	26	12⅞	12⅝	12⅝	— ⅛
ArchDan 1.40	2	63	63	63	—
Armco Stl 3	28	56¼	55⅝	56	+ ⅛
ArmstrCk 1.60	45	61⅜	61⅛	61⅜	+ ⅛
Arm Clx 1.40a	3	84¾	84	84	— ¼
ArtMetls Cl 1	43	45⅝	45⅜	45⅜	— ⅛
Assd OG 1.20	5	54¼	54¼	54¼	—
Atl Rich 1.80	40	124¼	123¼	123¾	— ⅜
Atlas Corp	46	26¼	25⅞	26	+ ⅛
Atlas Ch .80	1261	71	69	70¾	+ ⅝
Atlas Pwd .50	50	50⅝	50	50⅝	+ ⅛
Avnet Inc .40	298	35¾	35	35¾	+ ⅛
Avon Pd 1.60	19	139¾	139¼	139¼	— ⅛
—B—					
Babcck W 1.36	86	36⅝	36¼	36⅝	— ⅛
BakerIn 1.60	3	36¼	36¼	36¼	— ⅛
Baldwin Lim 1	3	81⅜	81¼	81¼	— ⅛
Beckman .50	11	52⅝	52¼	52¼	— ⅛
Bell Aer .25	1	45⅝	45⅝	45⅝	—
Bell How .60	13	74	72¾	73¾	—1⅛
Bendix 1.60	44	48⅞	48⅜	48⅜	— ⅛
BeneFin 1.60	29	55	54⅜	54⅝	— ⅛
Bengwt	137	17½	17¼	17¼	— ⅛
Beth Stl 1.60	208	31⅞	31⅜	31½	— ⅛
Boeing 1.20	108	56¼	55¾	56¼	+ ⅜
BoiseCas 2.40	88	69¾	66¼	66¾	—2⅝
Borden 1.20	81	36½	36	36¼	— ⅛
BorgWarn 1.25	84	37¼	36¾	36¾	— ⅛
Burroughs 1	26	243	240⅝	243	+ ⅜
—C—					
Cal Finanl	56	12	11⅝	12	+ ⅛
CampRL .45a	6	39	38¾	38¾	—
Campbell 1	79	31⅛	30⅞	31⅛	+ ⅛
Canteen .80	30	33	32¾	33	+ ⅛
Carborn 1.38	5	39¼	39	39¼	+ ⅛
CartrT&T .76	2	38⅛	38¼	38⅛	— ⅛
Carrier Cp 1	55	22⅝	22¼	22⅜	— ⅛
CarterAir .40a	55	22¾	22	22¾	+ ⅛
Case JI	11	22¾	22¼	22¼	+ ⅛
CaseMac .60	11	22¾	22¼	22¼	— ⅛
CaterTr 1.20	138	48⅛	48	48⅛	+ ⅜
Caterpillar 1	29	42½	42	42½	+ ⅛
Cenco Ins .30	89	60⅜	59½	60¼	+ ⅜
CentSoya .60	1	27¾	27¾	27¾	—
Cerro 1.60b	31	49¾	49	49	— ⅛
Cert-teed .80	18	23¾	23¼	23¼	— ⅛
Ches Ohio a	126	22¼	22⅛	22⅛	+ ⅛
Chris Craft 1	31	73¾	73¼	73¼	— ⅛
ChrisNAM 1.40	8	46¼	45¾	45¾	— ⅛
ChiPneu 1.80	3	46¼	45¾	45¾	— ⅛
Chrysler 1.20	x29	39¼	38⅝	38⅝	— ⅛
Chrysler 2	269	59⅜	58¾	58¾	— ⅛
CitSer Cp 2	22	39¼	39	39¼	+ ⅛
Cities Svc 2	232	76¾	73	76¼	+3¼
Clark Eq 1.20	19	42¼	42	42¼	+ ⅛
CleveElec 1.72	19	42½	42	42½	—
Coca Col 1.20	15	51¾	51¼	51¾	— ⅛
Colg Pal .80	15	51¾	51¼	51¾	+ ⅛
CollinRad .80	31	49¾	49	49	— ⅛
Colonist 1.60	4	47¾	47¼	47¼	— ⅜
CBS 1.40b	43	58¼	57	58	+ ½
ColuGas 1.52	20	30¾	30½	30½	— ⅛
ComSolv .90e	20	30¾	29¾	30	+ ⅛
CmwlEd 2.20	10	49¾	49¼	49¼	— ⅛
Comsat	21	55¾	55½	55⅝	+ ⅛
Con Edison 1.80	100	42¼	42	42¼	—
ConElecInd 1	19	42½	42	42½	—
Con Foods 1	73	32½	32¼	32⅜	+ ⅛
Con Nat Gas 1.70	72	43⅜	43	43⅜	— ⅛
ConsPwr 1.90	21	23¼	23	23¼	+1
ContCarb .60	222	23¼	23	23¼	— ⅛
Cont Can 2.20	58	69½	68¾	69	+ ⅛
Cont Copp 2	7	68¼	67¾	67¾	— ⅛
Cont Mot .40	7	30⅜	29¾	30	+ ⅛
Cont Oil 2.40	66	79¾	78¾	79¼	— ⅛
Cont Tel .68	82	27¾	27¾	27¾	+ ⅜
Control Data	44	156¼	154½	155¾	— ⅛
Cooperin 1.40	1	49¼	49¼	49¼	—
Corn Pd 1.60	15	42¼	42¼	42¼	— ⅛
CorpGrp 2.50b	15	293	290½	291½	—1½
Cowles .50	10	17¾	17¾	17¾	— ⅛
CrownCork 1.50	10	61¼	61	61	— ⅛
CrouseHin 1b	32	38¼	37½	38¼	+ 1
CrownZell 2.50	1	39⅝	39⅝	39⅝	—
Crown Cork	7	76¾	75½	76¾	+ ¼
Crucible 2.75	23	63¾	63¼	63¾	+ ⅛
Cudahy wi	2	24¼	24¼	24¼	+ ⅛
Cudahy pf	2	24¼	24¼	24¼	—
Curtiss Wr 1	158	34¾	33¾	34⅜	— ⅛
—D—					
Dan Riv 1.20	2	25¼	24½	25½	+ ⅜
DayCoCp 1.60	2	49¼	49¼	49¼	—
Day PL 1.52	7	55¾	54¾	55¼	+ ⅛
Deere Co 2	77	54¾	54¼	54¾	+ ⅛
DeltaAir&C 1	37	35¼	34¾	35	+ ⅛
DenRGW 1.10	17	24¾	24¼	24¼	— ⅛
DetEdis 1.40	37	24¾	24¼	24¼	— ⅛
Det Steel .60	163	16¼	16	16¼	— ⅛
DiaSham 1.40	3	36¼	36¼	36¼	— ⅛
Disney .20b	1	83¾	83¾	83¾	+ ⅛
DomeP 1.40	237	48¾	48¼	48¼	— ⅛
Dresslnd 1.40	8	41¼	41	41¼	+ ⅛
DukePw 1.40	34	37¾	37¼	37¼	— ⅛
DuPont 5.50e	136	171½	171½	171½	—2
Duq Lt 1.66	20	25¼	24¾	24¾	— ⅛
Dyna Am .40	316	31¾	30¾	31⅛	+1⅛
—E—					
East Air .50	316	31¾	30¾	31⅛	+1⅛
EKodak 1.80a	316	78¼	77¾	77¾	— ⅛
EatonYa 1.40	21	40	39¼	39¾	— ⅛
EBascInd 2	3	47¾	47¾	47¾	+ ⅛
EG&G .10	15	49¾	49¾	49¾	+ ⅛
ElecSto 1.01f	1	35¾	35¾	35¾	— ⅛
ElPasoNG 1	333	23¾	23¼	23¼	+ ⅛
Elrca Cp 1	1	47¾	47¾	47¾	+ ⅛
Emer El 1.80	28	106½	104¼	106	+3¼
EndJohns .50	1	43¾	43¾	43¾	—
Engelhd 1	16	38¾	38¼	38¾	+ ⅛
EvansP .60b	30	25¼	24¾	24¾	— ⅜
Eversharp	135	25¾	25	25	— ⅛
—F—					
Fairchl .50e	43	89¾	89¼	89¾	
FairFld 1.50p	23	73¾	73	73¾	—
Fansteel Inc	29	30½	30	30	— ⅛
FedDS .60	205	40	39¾	39¾	— ⅛
FedDStr .95	76	38	37	37	— ⅛
Filtrol 1.40	33	51¼	51¼	51¼	+ ⅛
Firestne 1.60	56	62¾	62	62¼	+ ⅛
FstChrt 1.68f	65	37¾	37	37¾	+ ⅛
Flintkote 1	26	35	34¾	35	+ ⅛
FlaPow 1.52	28	68¾	68¼	68¼	— ⅛
FMC Cp .85	3	42	42	42	—
FoodFair .90	1	24¼	24	24	—
FordMot 2.40	179	53¾	54¼	54¼	— ⅛
ForMck .75	33	38¾	38¾	38¾	— ⅛

	Sales (hds.)	High	Low	Last	Net Chg.
—G—					
GAC Cp 1.50	84	64¼	63¾	63¾	+ ⅛
GAF Corp .40	153	33⅝	33⅛	33¼	— ⅛
GAI Corp .20	7	37¼	37¼	37¼	+ ⅛
GenDynam 1	69	43⅝	43⅛	43⅛	— ⅜
Gen Elec 2.40	171	96	95¼	95¾	+1⅛
Gen Fds 2.40	34	87⅞	86⅝	86⅝	— ⅜
Gen Mills .80	33	37⅝	37¼	37¼	— ⅛
GenMot 5.00a	202	87⅝	87¼	87¼	— ⅛
GPubUt 1.60	21	31½	30⅝	31½	+ ⅛
GPubUt pf	21	30⅜	30⅛	30⅛	— ⅛
Gen Tire 1b	85	36⅛	35½	35½	
Georgia-Pac 1	5	54¼	53¾	53¾	— ⅛
Ga Pacific 1b	27	99½	99¼	99¼	+ ⅛
Gerber 1.10	33	36⅜	35⅝	36⅜	+ ⅛
GettyOil .72a	226	86½	85¾	86¼	+ ⅛
Gillette 1.20	170	55¾	54¼	54¾	—1⅛
Glen Ald .17p	669	17	16⅞	16⅞	—
Global Marin	41	41¾	41¾	41¾	—
Goodrich 1.70	18	46¾	45¾	45¾	— ⅛
Goodyr 1.50	332	59½	59½	59¼	— ⅛
GraceC 1.50	37	53¼	53	53	— ⅛
GranCst .45p	34	23⅜	23⅛	23⅜	—
Gran 1.35	27	42¾	42¼	42¼	— ⅛
Gt Nor Ry 3	5	99½	99½	99½	— ¾
Gt Weste 1.10	132	26¾	25¾	25¾	— ⅞
GtWnUn 1.80	3	139½	138½	139	—
Greyhnd .84	31	38⅛	36⅝	38⅛	+ ⅛
Greyhound 1	84	25⅜	25	25⅜	— ⅛
GrummAirc	20	18¾	18¼	18¼	— ⅛
GrummAer 1	148	45¾	45¼	45½	— ⅜
GulfStAU .88	19	26⅜	26¼	26⅜	+ ⅛
GulfWnd .30	136	54¾	53½	54	— ⅛
—H—					
Hallibrds 1.90	47	98¼	97½	98¼	+1⅛
Halliburt 1	117	75¾	75¼	75¾	+ ⅛
HeciaMng .70	13	37¼	36⅞	37¼	— ⅛
HeclaLoga 1.20e	11	56	55¾	55¾	— ⅛
HewPack .20	13	87⅛	86¾	87⅛	— ⅛
Hoff Elctrn	20	18¾	18¼	18¼	— ⅛
Holidyinn .35	4	77⅜	77⅜	77⅜	— ⅛
Holloway 1.20	6	38¼	37¾	38¼	+ ⅛
Homestke .40	32	44¾	43¾	43¾	— ⅛
Honeywl 1.10	41	119	118	119	—
Household 1.10	14	46½	46¼	46¼	— ⅛
HoustLP 1.12	64	46¼	46	46¼	— ⅛
Howmet .70	46	38¼	38¼	38⅜	— ⅛
—I—					
IdahoPw 1.60	84	35¼	34½	35¼	+ ⅛
Ideal Basic	11	19¼	19¼	19¼	
Ill Cent 1.50	3	73	72½	73	+ ⅜
Indian Rfg	1	25¼	25¼	25¼	—
INA Cp 1.40	459	47¼	45	47¼	+2¼
IngerRand 2.20	45	67¾	67¼	67¾	+ ⅛
Inland Stl 3	72	37¾	37	37	—
InlandSteCn 2	2	35¼	35	35¼	+ ⅛
IBM 2.60	111	327½	321	322	—6
Int Harv 1.80	134	34¾	34¼	34¼	— ⅛
Int Nickel 1.20	134	23	22¾	23	+ ⅛
IntNick 1.20a	70	39¼	38¾	39¼	+ ⅛
IntPaper 1.50	70	38¼	38¼	38¼	— ⅛
Int T&T .95	38	82¼	81¾	82¼	+ ⅛
Interpub .60	24	70¾	69¾	70¾	+1⅛
IowaPSv 1.28	10	36⅛	36⅛	36⅛	— ⅜
IPL Inc	1	26¼	26¼	26¼	—
—J—					
Jewel Co 1.40	24	53½	52½	53¼	— ⅜
Johnson 1.40	52	84¾	83¾	84¼	+2⅛
JohnJhn .60a	35	102½	101¼	102½	+ 1
JonesLogan 1	31	58¼	57¾	57¾	— ⅛
Jones L 2.70	25	73¾	71¾	72¾	—1⅜
Jostens 1	19	36	35¾	35¾	— ⅛
Joy Mfg 1.40	17	35¾	35½	35½	— ⅛
Kaiser Al 1	19	39¼	39⅛	39⅛	+ ⅛
Kan GE 1.36	13	29¼	29¼	29¼	—
KanPwL 1.12	32	23¾	23¼	23¾	+ ⅛
KayserRo .60	230	29¾	29¼	29¼	— ⅛
Kennecott	2	42	42	42	—
KerrM Mc 1.50	6	48¾	48¼	48¼	— ⅛
KimbClk 2.10	10	122¼	121¾	121¾	— ⅛
Kresge 1.20	6	45½	44¾	45½	+ ⅛
Kresge SS .34	5	45½	44¾	45½	+ ⅛
Kroger 1.30	10	36⅜

Learn to Ski this winter...



Join

THE
PONTIAC PRESS

SKI SCHOOL

FOUR ONE HOUR EVENING LESSONS at MT. HOLLY SKI AREA

CHOICE OF TWO SESSIONS

Wed. Evenings 7:30 P.M.

JAN. 8 – 15 – 22 – 29

FEB. 5 – 12 – 19 – 26

Ski School Directed by
Stan Koska,
Certified Ski Instructor

A Full Evening of Skiing with Congenial People on Well Groomed Slopes.

Group class.
Skiing afterward as long as you like!

Beginners of all ages! Families, Singles, Couples! Special Reduced Rates for Pontiac Press Ski School Members.
Lesson and All Area Lift Fee . . $2.50

Rental of Skis, Boots, Poles . . . $2.25

A complete $10 package for a full evening of skiing, all inclusive for $4.75 with Pontiac Press Ski School ticket.

Ski School Tickets FREE . . . enroll by sending coupon below!

MAIL YOUR COUPON IN . . . TODAY



Please enroll me in Ski School Session Indicated:

Four One Hour Classes

- ☐ Wed., Jan. 8
  Wed., Jan. 15
  Wed., Jan. 22
  Wed., Jan. 29
- ☐ Wed., Feb. 5
  Wed., Feb. 12
  Wed., Feb. 19
  Wed., Feb. 26

THE PONTIAC PRESS SKI SCHOOL
P.O. Box 777 Pontiac, Michigan 48056

NAME . . . . . .

ADDRESS . . . . . .

. . . . . Zip Code . . . . .

Phone Number . . . . . .

Class Ski Lesson by a Certified Instructor plus All Area Lift Ticket. $2.50*
Rental of Boots, Skis, Poles. $2.25*
*per evening with Ski School tickets

Sketches of Nixon's Cabinet

WASHINGTON (UPI) — Here are thumbnail sketches of the members of President-elect Richard M. Nixon's cabinet:



WILLIAM ROGERS

Secretary of state: William P. Rogers, 55 — attorney general during the second term of the Eisenhower administration; long-time close friend and confidant of Nixon, senior partner, Washington — New York law firm of Royall, Koegel Rogers and Wells; little experience in foreign affairs; youthful-looking and sophisticated; he and his wife — also a lawyer — have four grown children.

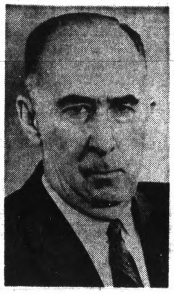

JOHN MITCHELL

Attorney general — John N. Mitchell, 55 — Nixon law partner and his presidential campaign manager this year; Nixon considers him tough-minded, analytical; one of his junior officers in World War II as a torpedo boat commander was John F. Kennedy; made a reputation as a legal specialist in state and municipal bonds.



GEORGE SCHULTZ

Labor secretary: George P. Shultz, 48 — dean of graduate business school, University of Chicago; seasoned arbitrator Eisenhower and Kennedy administrations; opposes government intervention in labor disputes.

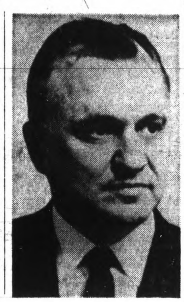

WALTER HICKEL

Interior secretary: Walter J. Hickel, 49 — Alaska governor; Anchorage hotel owner and contractor; Nixon's cochairman for the western states, which went heavily for the president-elect; former Golden Gloves boxing champion in his native Kansas; father of five sons.



ROBERT FINCH

Secretary of health, education and welfare: Robert H. Finch, 43 — Nixon friend; lieutenant governor of of California; managed Nixon's 1960 bid for the presidency, and was a key campaign adviser this year; tall, ruggedly handsome former Marine; outpolled Gov. Ronald Reagan and every other Republican in a partisan race in 1966.



JOHN VOLPE

Transportation secretary: John A. Volpe, 60 — Massachusetts governor; rose from hod carrier to wealthy construction contractor; son of Italian immigrants; tapped by former President Eisenhower to first federal highway administrator in 1956; reform-minded governor; once was considered as Nixon's vice presidential running mate.



MAURICE STANS

Commerce secretary: Maurice Stans, 60—New York investment banker; exhibited conservative views and attention to detail; Eisenhower's budget director; fund-raiser for Nixon campaign; accomplished big game hunter.



MELVIN LAIRD

Defense secretary: Rep. Melvin R. Laird of Wisconsin, 46 — consummate politician who built a vast store of knowledge about the Pentagon's workings during 16 years in the House; a balding, youthful-looking; advised Nixon on defense and Vietnam during the campaign; chairman of the House Republican Conference caucus; originally a "hawk" on Vietnam.

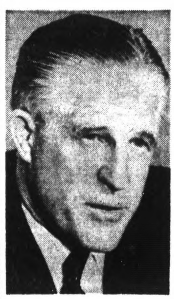

GEORGE ROMNEY

Secretary of housing and urban development: George Romney, 61 — governor of Michigan; short-time aspirant for GOP presidential nomination this year; vigorous, white-haired neither drinks nor smokes; a Morman; succeed in bailing both American Motors Corp., of which he was president, and the state of Michigan out of financial trouble.



WINTON BLOUNT

Postmaster general: Winton M. Blount, 47 — president of the U.S. Chamber of Commerce and head of multimillion-dollar construction firm in Montgomery, Ala.; led volunteers for Nixon Lodge in eight southeastern states in 1960; called publicly for law and order in the south when 1964 civil rights act was passed.



DAVID KENNEDY

Treasury secretary: David M. Kennedy, 63 — board chairman of Continental Illinois National Bank and Trust Co., Chicago; former lawyer; a Mormon; rose in Federal Reserve System to special assistant to former chairman Marriner Eccles; assistant to former Treasury Secretary George Humphrey in Eisenhower admihistration; private banking serves in 30 civic and service groups.

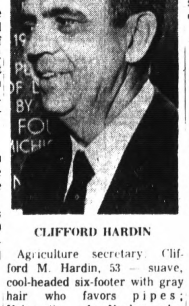

CLIFFORD HARDIN

Agriculture secretary: Clifford M. Hardin, 53 — suave, cool-headed six-footer with gray hair who favors pipes; University of Nebraska chancellor; raised on a farm near Knightstown, Ind., and attended college on a 4-H scholarship; joined the faculty at Michigan State University in 1944; went to Nebraska in 1954.

Man Is Killed in Ferndale Plant Blast

FERNDALE (AP) — One man was killed and seven persons injured in an explosion and fire Wednesday that destroyed a Ferndale adhesive plant.

The blast at the Midland Adhesive and Chemical Corp. building knocked out windows in buildings 500 feet from the plant.

* * *

Workers uncovered the body of a worker, tentatively identified as Montrese Bradley, 27, of Detroit.

A spokesman at William Beaumont Hospital in neighboring Royal Oak said seven persons were treated for minor lacerations and released.

SHAKEN BY BLAST

Thirteen other workers in the factory were shaken when the explosion rocked the plant.

Robert Lademan, sales vice president of the firm, indicated the blast occurred in an area of mixing tanks in the northeast corner of the building and most of the employes were on a lunch break in the southeast corner. The firm makes adhesive compounds.

* * *

Plant manager Robert Costeu said fumes from one of the chemical processes may have caused the explosion.

Loss to the factory contents alone totals more than $150,000 he said. There was no immediate estimate of the total damages.

Woman Robbed

Two teen-agers knocked a 68-year-old woman to the ground yesterday as she was about to enter a Pontiac church, and stole her purse containing about $1, city police were told.

Gladys Frisk, 54½ Ardmore, told police she was knocked to the ground by two youths in front of 505 Auburn. The boys then fled on foot.

No Annexation

BELLEVILLE (AP) — Voters in Van Buren Township, west of Detroit, have rejected a proposal to incorporate with the adjoining city of Belleville. The township voted 2,033-375 Tuesday against annexation. Voters in Belleville approved the proposal 268-74 but passage required a favorable vote from both areas.

Chicago investigators have found positive evidence confirming the long-held suspicion that sulphur dioxide in the air is linked with outbreaks of respiratory disease in man.

Pilot Is Injured

ANN ARBOR (AP) — Leon Donald Buk, 39, of New Boston was injured seriously Wednesday when his light airplane fell 50 feet shortly after takeoff from Ann Arbor Municipal Airport. The plane was demolished.

xa224aes Dec. 12

We are pleased to announce that

RALPH R. BOWEN

is now associated with us as a

Registered Representative

FIRST OF MICHIGAN CORPORATION F&M

Members New York Stock Exchange

742 N. Woodward • Birmingham • 647-1400

New York • Detroit • Chicago

Battle Creek • Bay City • Birmingham • Flint • Grand Haven • Grand Rapids Grosse Pointe • Kalamazoo • Lansing • Midland • Rochester • Columbus, Ohio

Two Sentenced for Murder Plot

A Detroit woman and her ex-boyfriend were sentenced to prison today for plotting to have her estranged husband murdered 18 months ago.

Laurie Wright, 21, a topless go-go dancer at the time of her arrest in July 1967, was sentenced by Oakland County Circuit Judge James S. Thorburn to 2 to 15 years in the state prison.

Charged orginally with conspiracy to murder, Mrs. Wright was allowed to plead guilty in October 1967 to a lesser offense of conspiracy with intent to murder.

Mrs. Wright's sentence was postponed on a number of occassions while cases against two others allegedly involved in the crime were progressing through lower courts.

PLEADED GUILTY

One of those involved, Patrick R. McNamara, 23, of Highland Park, her former boyfriend, pleaded guilty in April of solicitation to commit a crime.

He was sentenced by Thorburn to two to four years in the state prison.

* * *

They were charged with conspiring with Nicholas J. Gueli Jr., 42, of Hazel Park to have Mrs. Wright's husband, Leonard, killed.

Gueli's case has not been scheduled in Circuit Court.

They and two others, whose cases were later dismissed, were arrested after approaching a Michigan State Police officer, posing as a professional gunman, and making a deal to kill Wright.

Police said that financial gain was not the motive, but that Mrs. Wright and McNamara were then having a romance and wanted Wright out of the way.

Lost Miners' Wives Salvage Yule Spirit

CONSOL No. 9, W. Va. (AP) — For the grown-ups who live around the big coal mine, the joy and hope of Christmas lie buried there this year with 78 men.

But Christmas is mostly for children, and many of the adults are determined to salvage something of the traditional holiday spirit for the young ones.

* * *

The 78 miners, trapped by explosions and fire in No. 9, were presumed dead when the pits were sealed on Nov. 30 after 10 days of futile rescue attempts. They left 75 widows and 133 sons and daughters.

Mrs. Bea Martin's miner husband was not among the entombed, but she expressed the general community gloom this way: "We're not going to celebrate Christmas. I don't see how anyone can."

HUSBAND'S WISHES

Mrs. Hartzel Mayle, mother of 16 and widow of one of the lost miners, took a brave opposite view.

"He would have wanted us to have a Christmas" Mrs. Mayle said. "That was our big day. My husband would play football in the house with the kids. We'll all try to have a Christmas.

"We have our farm and we're going to get by. I'm planning to buy some cows and we have the corn and hogs and chickens.

* * *

"I had a wonderful husband. I know he wouldn't like it if I threw up my hands and said I couldn't make it and quit. We're going to make it.

"I'm going to see the rest of the kids get through school. My husband and I always said even if they had beards and were gray-headed, they were going to finish high school."

Mrs. Mayle knew a coal miner's life well. Her husband had worked in the pits since his teens.

* * *

Some were new to it like Barbara Toler who is still awaiting the birth of her baby. Her 26-year-old husband was among those lost.

Mrs. Emma Opvoke's home is on the rising mountainside near the company store.

* * *

"They're going to have a Christmas. . . ." Mrs. Opvoke said of the widows and fatherless children. "They're not going to have much but they're going to have something.

FORCED CELEBRATION

"They're going to force themselves to celebrate especially when they have little ones who don't understand."

Money, clothes and toys keep coming into Farmington where the No. 9 disaster fund office is located. L. Clyde Riley an official of the United Mine Workers Union, said about $5,200 had been collected and the fund has only been established a few days. Inquiries have come from Nova Scotia, Florida, California, Mississippi Wyoming and elsewhere.

* * *

For the people at No. 9, tragedy is no stranger. In 1954, 16 men lost their lives in a fire at No. 9, and it was four months before it was opened again.

"It's almost like it was 14 years ago" Mrs. Opvoke said. "People are just going about their business.

'MANAGING SOMEWAY'

"They're managing to go on someway," she said. "They're really forcing themselves to go on."

There's not much activity at the company store.

Dems Laud Rogers and Others

WASHINGTON (AP) — President-elect Nixon's all-Republican Cabinet selections have been lauded by the Democratic opposition, with Senate Vietnam critics singling out the choice of William P. Rogers as secretary of state for special praise.

"An excellent choice," Senate Majority Leader Mike Mansfield, D-Mont., said Wednesday night of Rogers. "I am delighted with his appointment and look forward to a continuing good relationship with him."

* * *

J. W. Fulbright, D-Ark., chairman of the Senate Foreign Relations Committee, which will initially consider Rogers' confirmation called him a "man of unquestioned integrity and ability."

"I have known Mr. Rogers for many years and have the highest regard for him," Fulbright said. ". . . I feel sure that his common sense and good judgment will serve the country well."

BOTH LBJ CRITICS

Both Fulbright and Mansfield have been critical of Johnson administration Vietnam policy.

Nixon's cabinet was generally praised by both Republican and Democratic congressmen, but House Agriculture Chairman W. R. Poage, D-Tex., was noncommittal on Clifford M. Hardin's selection as secretary of agriculture.

"I do not know the man," Poage said in Waco, Tex. "It's just a case of getting a man who has not been active in any of our programs. I trust I'll meet him in the future."

* * *

Chairman George H. Mahon, D-Tex., whose House Appropriations Committee will interview all 12 Nixon appointees during budget hearings, called them a "great team."

House Republican leader Gerald R. Ford called Nixon's Cabinet "a strong team in every respect. This means the nation can anticipate sound, progressive leadership over the next four years."

PRAISE FOR LAIRD

Sen. Henry M. Jackson, D-Wash., who had been offered the secretary of defense post and turned it down, praised the appointment of Rep. Melvin R. Laird, R-Wis., to the post.

"Congressman Laird's long service on the defense appropriations subcommittee and his keen interest in military matters," Jackson said, "eminently qualifv him for the position of secretary of defense. I am sure that he will serve his country well."

* * *

Jackson, chairman of the Senate Interior Committee which will initially consider confirmation of Alaska Gov. Walter J. Hickel as secretary of the interior, called Hickel "an able businessman."

Chairman Warren G. Magnuson, D-Wash., said he hopes his Senate Commerce Committee will be able to work closely with Secretary of Commerce-designee Maurice Stans and Secretary of Transportation -designee John Volpe, governor of Massachusetts.

* * *

"Both men," Magnuson said, "have had extensive experience and backgrounds in government."

Though there was little critical comment on Capitol Hill, Georgia state Rep. Julian Bond noted in Atlanta that all the Cabinet appointees are white and said Negroes are in for disappointments during Nixon's administration.

'DISTINGUISHED MEN"

Democratic National Chairman Lawrence F. O'Brien called the Cabinet appointees "a group of distinguished men with fine backgrounds."

"For our part," O'Brien said, "I know that the Democratic party will support any constructive programs which are advanced and will strive to improve upon any shortcomings we detect."

Postmaster General W. Marvin Watson wired congratulations to his successor, Winton M. Blount and said his department has prepared 12 volumes of transition papers plus the blueprint of a plan to modernize postal operations.



Pontiac Press Photo

CHRISTMAS DINNER — The holidays came early for 61 youngsters of the Pontiac school system yesterday when the city Lions Club sponsored its annual dinner for physically handicapped children. John Hanson (left), the club's president, and William Lacy, an assistant superintendent in the Pontiac school system, joined Steven Yarnell and Ester Menyweather at the event, held in the First Presbyterian Church in Pontiac. The dinners have been conducted regularly for more than 20 years.

WWI Vets to Meet

The Veterans of World War I and their auxiliary will meet Sunday for the installation of officers at the American Legion Post Home, 206 Auburn.

The meeting will follow a cooperate dinner at 1:30 p.m. Canned food for Christmas baskets may be brought.

Death Notices

ALLPORT, GEORGE A.; December 10, 1968; 5475 Leytonstone, Walled Lake; age 62; beloved husband of Bernice Allport; dear stepfather of Mrs. Marilyn Williams and Alton C. Wendell; dear brother of Mrs. Vivian Romey, Mrs. Vera Brubaker, Mrs. Isabelle Johnston, Mrs. Helen Boynton, Mrs. Pauline Meyers and Calford Allport; also survived by eight step-grandchildren. Funeral service will be held Saturday, December 14, at 1 p.m. at the Richardson-Bird Funeral Home, Walled Lake with Rev. Horace Thurston officiating. Interment in Roseland Park Cemetery. Mr. Allport will lie in state at the funeral home.

ARNOLD, ELIZABETH; December 12, 1968; 178 Nelson Street; age 82; funeral arrangements are pending at the Sparks-Griffin Funeral Home.

AWREY, DONALD EDWARD; December 11, 1968; 46 Pontiac Street, Oxford; age 64; beloved husband of Irene Awrey; dear brother of Mrs. Clyde Mitchell, Russell and Daniel Awrey. Funeral service will be held Saturday, December 14, at 2 p.m. at the Flumerfelt Funeral Home, Oxford. Interment in Ridgelawn Cemetery. Mr. Awrey will lie in state at the funeral home.

BAILEY, CLIFFORD D.; December 10, 1968; 22815 Power, Farmington; age 53; beloved husband of Ada Bailey; dear father of Harold C. and William S. Bailey; also survived by four grandchildren. Funeral service will be held Saturday, December 14, at 2 p.m. at the Thayer Funeral Home, Farmington with Rev. Walter C. Ballagh officiating. Interment in Oakland Hills Cemetery. Mr. Bailey will lie in state at the funeral home. (Suggested visiting hours, 1 to 5 and 7 to 10.)

FULTON, BAKER L.; December 10, 1968; 30 Earl Court, Auburn Heights; age 64; beloved husband of Geneva Fulton; dear father of Mrs. Joanne Craig, Mrs. Carol Moshier, Mrs. Cynthia Kissinger and Richard Fulton; dear brother of Robert Fulton; also survived by 10 grandchildren. Funeral service will be held Friday, December 13, at 1:30 p.m. at the Harold R. Davis Funeral Home, Auburn Heights, Interment in Perry Mount Park Cemetery. Mr. Fulton will lie in state at the funeral home. (Suggested visiting hours 3 to 5 and 7 to 9.)

LAMPHERE, VERA V. (Doty); December 10, 1968; 1333 Genella, Waterford Township; age 58; beloved wife of Truman N. Lamphere; dear mother of Eugene Lamphere; dear sister of Mrs. Sylvia Hunt, Mrs. Genevive Rumph, Mrs. Shirley Perazzo, Arthur F., Stewart, Robert K. and Donald G. Heard; also survived by two grandchildren. Funeral service will be held Saturday, December 14, at 11 a.m. at the Huntoon Funeral Home. Interment in Perry Mount Park Cemetery. Mrs. Lamphere will lie in state at the funeral home.

MARTIN, RICHARD W.; December 10, 1968; 2655 Mandale, Orchard Lake; age 54; beloved husband of Matilda Ann Martin; beloved son of Mr and Mrs. Roy D. Martin, dear father of Katheleen Ann, Robert Charles and Richard W., Martin Jr. Funeral service will be held Saturday, December 14, at 11 a.m. at the Sylvan Lake Lutheran Church. Interment in Pine Lake Cemetery. Mr. Martin will lie in state at the C. J. Godhardt Funeral Home after 3 p.m. today until 10 a.m. Saturday at which time he will be taken to the church. (Suggested visiting hours 3 to 5 and 7 to 9.)

WILLIAMS, MAUDE; December 11, 1968; 4 East Burdick Street, Oxford; age 84, dear sister of Mrs. Blanche Rich. Funeral service will be held Saturday, December 14, at 11 a.m. at the Bossardet Funeral Home, Oxford. Interment in Mount Hope Cemetery, Lapeer. Mrs. Williams will lie in state at the funeral home.

To Buy, Rent, Sell or Trade

Use Pontiac Press

WANT ADS

Office Hours:

8 a.m. to 5 p.m.

Cancellation Deadline

9 a.m. Day Following

First Insertion

In Memoriam

IN LOVING MEMORY of Wilbur J. Coy, who passed away Dec. 12, 1966. His wife Nellie and Brother George.

IN LOVING MEMORY of my mother Buford Turnage, who passed away Dec. 12, 1963.
God saw you getting weaker,
So he did what he thought best,
He gently took you by the hand,
And whispered come to rest.
You had no chance to say a word,
Not even a little sigh,
But deep down in my heart I know,
I'll meet you by and by.
Sadly missed by her daughter, Juanita.

Announcements 3

"AVON CALLING" FOR SERVICE IN YOUR HOME, FE 4-0439.

A HOLIDAY PARTY
Singles 21 and over Fri., Dec. 13, live band, Hillcrest Country Club, 50 S. Grosebeck Mt. Clemens, south of M-59 and north of 16 Mile Rd.

WANTED: GIFTS FOR NEEDY CHILDREN AND FAMILIES IN NORTH END AREA. Call us and you bring this ad. All ages. Also Holly Hop, Fri. Dec. 27, Rochester Country Club. THE KLUB OF ROCHESTER.

ATTENTION WWII VETS — Local Historian will pay top prices for German War souvenirs, 334-9105.

ACID INDIGESTION? PAINFUL gas? Get new PHS tablets. Fast as fluids. Only 4 cents. Simon's Bros. Drugs.

HALL FOR RENT. RECEPTIONS, Meetings, Parties. FE 5-0316 aft. 6.

HALL FOR RENT, RECEPTIONS, lodges, church. OR 3-5282. FE 5-3838.

IF IT'S AT ALL possible — we do our best Read Classification 16-D then see or call Debi Aid.
FE 4-1010, Huron
Serving Oakland County
Home calls by Appointment

ST ANDREWS Thrift Shop, Hatcher Rd., Fridays 9:30-3:00 sales, consignments.

BOX REPLIES

At 10 a.m. today there were replies at The Press Office in the following boxes:

C-2, C-4, C-5, C-8, C-12, C-16, C-17, C-19, C-27, C-29.

Funeral Directors 4

COATS
FUNERAL HOME
DRAYTON PLAINS 674-0461

C. J. GODHARDT FUNERAL HOME
Keego Harbor, Ph. 682-0200.

DONELSON-JOHNS
FUNERAL HOME

Huntoon
FUNERAL HOME
Serving Pontiac for 50 years
99 Oakland Ave. FE 2-0189

SPARKS-GRIFFIN
FUNERAL HOME
"Thoughtful Service" FE 8-9288

VoorheesSiple
FUNERAL HOME. 332-8371.
Established Over 45 Years

Cemetery Lots 4-A

4 LOTS, WHITE CHAPEL. Centrally located. FE 5-1746.

OAKLAND HILL Memorial, 4 lots. Garden of Atonement, Call after 6 332-3641.

WHITE CHAPEL CEMETERY — 4 lots $700. 3 lots $400. 651-0504.

Personals 4-B

ANY GIRL OR WOMAN NEEDING a friendly adviser, phone FE 5-3122 before 8 p.m. Confidential.

AVOID GARNISHMENTS
Get out of debt with our plan
Debt Consultants
814 Pontiac State Bank Building
FE 5-0033
state Licensed-Bonded
Open Saturday 9 a.m.-12 Noon

WIG PARTIES. Wigs by Calderon. FE 5-1591.

Lost and Found 5

FIND YOUR LOST pets at 1200 N. Telegraph Rd., daily.

FOUND — FEMALE Beagle Waterford area. 673-9257.

FOUND: LAST OF November, small black dog, near Airport Rd. and M-59 or 24 Rd.

FOUND — Part boxer, female, OR 3-9842.

FOUND: BOYS GOLD Stingray bike, in the vicinity of Crescent Lake Rd., and Clinton River, OR 3-9791.

LOST: MALE Norwegian Elk Hound, grey, black face, white bushy tail, looks like a small husky. Near M-24 and Silverbell. Collar with rabies tag. Reward. 391-2458.

Lost: Poodle newly clipped, light brown, large miniature, vicinity of Elizabeth Lake Rd. Reward. Name—Peril. 682-5467 or 682-0641.

LOST: REDISH-BROWN and white Siberian Husky, female, Joslyn-Baldwin area, FE 2-6465.

LOST: MALE BASSET, vicinity of Joslyn and Belmont, child's pet, under doctor's care. Reward. 391-1775.

LOST: SMALL BLACK and white short-haired puppy, vicinity of Hudson and Pontiac, reward, child's pet. FE 4-2914.

LOST: BLACK, MALE German Shepherd around Hartland Lake. Reward. 335-0189.

LOST: Pure white Cat, silver collar and pink collar, vicinity of Dearborn Rd., reward. 623-1190 after 4 p.m.

LOST: 4 MONTH OLD hound with beagle colorings, Waterford area. Reward. 623-0041.

LOST — BLACK KITTEN, shaved spot on side. Reward. Call OR 4-0617.

LOST: ORTONVILLE, German Shepherd, black and tan, last seen Sat., wearing choke chain, reward. Ed Clark, 627-3736.

Help Wanted Male 6

1 AMBITIOUS MAN
Are you married, 21-40, willing to work 3-4 hours per evening for a $200 per month guarantee, call tonight 5-7 p.m., 363-0910.

1 NEAT PART OR FULL time men to earn Christmas money now with option to continue after holidays 391-1700

$5 PER HOUR, experienced duct installer and service man, time and ½ for overtime. O'Brien Heating, FE 2-2191.

A PART-TIME JOB
We need a dependable, mature man who wants to make extra money part-time. Call 674-0520, 9 a.m. - 7 p.m. tonight.

AUTOMOTIVE SHEET metal workers wanted. Apply 210 Campbell, Rochester.

A PART TIME JOB
A married man, 21 to 36, to work 4 hours per evening. Call 363-0910 3 p.m. to 7 p.m. tonight.
$200 PER MONTH

BURNER SERVICEMAN, top wages, time and a half and double time. Blue Cross, guaranteed year round work, 23 day week company. For interview call 363-4154.

CLERKS—FULL TIME, retail store, good working conditions, fringe benefits. A. Damman Co., Broomfield Plaza, Telegraph and Maple Rd. 626-3010.

COMPTROLLER with manufacturing experience, ability to open, apply Transign Inc., 34 W. Sheffield.

CARPENTERS
ROUGH-IN AND CUSTOM WORK. LI 8-1843.

CLERK
Male clerk for construction job. Light typing, filing, telephone and clerical duties. Day work-only. Interviewing—good pay. Ideal for student or retiree.
CALL MANPOWER 332-8386

Carpenters
Experienced Roughers
Apartment projects in Pontiac area, call 673-1291, days. An equal opportunity employer.

CAREER OPENING
3 men needed for new positions with old established firm, $750 month to start with excellent benefits as company car, insurance, retirement and bonuses. Call 682-0520, 9:30 a.m.- 12 noon Friday only.

CARBIDE GRINDERS familiar with throw-away inserts, surface or cam grinder. Apply 4320 Fernlee Ave., Royal Oak.

CUSTODIAN, part time 5 a.m. to Noon. 338-4666 for appointment.

CAB DRIVERS, Day shift. Full or part time. Guaranteed salary. Apply in person, Birmingham Cab. Rear o f1351 Ruffner, Birmingham.

CARPENTER, ROUGH SAW and Journeymen. Houses and apartments. Call Bernard or Farrington. Coughlin Const. Co. Call aft. 6 p.m. 674-2888.

MECHANICS
Cars and trucks, also helpers. Apply KEEGO SALES & SERVICE 3900 Orchard Lake Rd., Keego Harbor. 682-3400.

Needed at Once!
Young Aggressive Auto Salesmen!
To fill our new car sales staff, who intends to grow in wages, hospitalization, profit sharing, fringe benefits including Demo and Bonus! Apply in person only, To Mr. Burmeister, GRIMALDI BUICK-OPEL, Pontiac, 210 Orchard Lake.

OUTBOARD MECHANIC, full time 335-1460.

OPENING FOR 1 security guard full or part time, 682-0181.

ORGANIST AND CHOIR FOR BAR 682-9842.

Opportunity For Men
CLARK OIL REFINING CORP. Has jobs available in the Pontiac area. FOR LEASE. Apply Keego Harbor Cass Lake Rd., and M-59. For further details call LI 8-7222 after 6 p.m. 268-4557.

PORTER
For day or evening shift. Apply at Elias Big Boy Restaurant, Dixie Hwy. & Silver Lake Rd.

PART OR FULL TIME Hi-lo man, mailers, general labor. Call Carl Woody. 852-9710.

PORTERS FOR NEW car dealership, must be willing to work and dependable. Clean shop, 5 day week, 40 hours. Apply in person Floyd Wilson-Crissman Cadillac, 1350 Woody Woodward, Birmingham. MI 4-1930.

PORTER
New and used car porter needed by new car dealership, phone or apply in person at
OAKLAND
Chrysler-Plymouth
724 Oakland Ave. FE 5-9436

PART TIME OR FULL time delivery. Week days or weekends, car necessary. 623-2035.

PARTS CLERK
Must be able to work any shift, 40 hours. Experience preferred but not necessary. KEEGO SALES & SERVICE, 3900 Orchard Lake Rd., Keego Harbor. 682-3400.

PIPE FITTERS
For hydraulic power units and industrial machinery.
Excellent rates and benefits. Apply at Artco Inc., 3020 Indianwood Rd., Lake Orion.

PRESSER, SPOTTER, AND Cleaner for Modern Dry Cleaners. 681-0021.

RETAIL ROUTE, good opportunity in Northwest section, steady work, no lay-off, 628-3952.

RETIRED MAN to work part time in coin laundry. Or 3-8103 or 682-9793.

RETIREE
Part time in coin operated laundry. 673-7466.

REAL ESTATE
Experienced or will train, need 1 salesmen for busy office. Residential and commercial work. Leads furnished, guaranteed draw, liberal commissions. Call confidential interview call:
MR. CROSS
674-3107

Real Estate Classes
Applications are now being taken for instruction classes in preparation for the real estate salesmen's examination. Classes will be held from 7 to 9 p.m. Contact Mr. Bonnell at Von Realty 3401 W. Huron or phone 682-8800.

SURFACE GRINDER HANDS for progressive shop. Steady 38 hour week, all fringes. 334-4523.

STABLE GROOM, full time, live-in, Walled Lake, 624-5554.

SERVICE STATION attendants, full time, experienced preferred but will train. Beverly Hills Service Center, Birmingham. 647-2124.

SURVEYS — Instrument man experienced in lot surveys, topography and construction staking. Registration desirable but not necessary.
ROMAN — No experience necessary.
CIVIL ENGINEER — Recent graduate or at least three years of engineering college. Experienced in water, sewers and subdivision layout.
TECHNICIAN TRAINEE — In the field of aerial photography and photogrammetric mapping. No experience necessary.
These positions offer excellent salary and opportunity to develop professional and semi-professional skills.
Reply to: L. ROBERT KIMBALL, INC. Consulting Engineers, 2133 Crooks Road, Royal Oak, Michigan, 48073, 334-8938.

SURFACE GRINDER — clean shop, top wages, Northwest Gage and Engineering. 26200 Novi Rd. Novi, Mich.

Shop Foreman
Production Supervision and Set-Up
Take charge of a four person light machining operation in a small (40 employee) but rapidly growing manufacturing company. Excellent opportunity for a person who wants the challenge of complexities and problems of a diversified operation. Excellent salary for person of initiative and competence.

Our employees know of this opportunity. Replies will be treated confidentially. Submit resume to Box C-19, Pontiac Press.

STEADY WORK WITH A future, opportunity for advancement in electrical wholesaling, apply 175 S. Saginaw St. Pontiac, Mich.

STEADY WORK in industrial office, for man over 30. Early retirees considered. Send complete resumes and pay information to Pontiac Press Box C-31.

TRAINEES
No experience necessary. Call Britannica
338-9405

TEMPORARY
Factory Jobs
Light factory work, press operators. Misc. labor of all kinds needed at all times.

Every Day Pay Day
Report ready to work 6 a.m.-6 p.m.

These Jobs Are Free
We are an Equal Opportunity Employer
And not an Employment Agency.

EMPLOYERS
Temp. Service, Inc.
CLAWSON 65 South Main
REDFORD 26117 Grand River
FERNDALE 2320 Hilton Rd.
CENTERLINE 8561 E. 10 Mile

TV TECHNICIAN
FULL OR PART TIME experience in color preferred. Good salary, vacation, apply in person 422 W. Huron, Everett's Radio and Appliance Inc.

WANTED
TRUCK MECHANICS
Gas or diesel. Liberal pay, insurance furnished, retirement and full benefits. See Mr. Coe, 8 a.m. to 4:30 p.m. Monday thru Friday.
GMC
Factory Branch
Oakland at Cass
FE 5-9485
An equal opportunity employer

WANTED: EXPERIENCED FULL truck driver, full or part time employment, apply in person, 351 Pelcdock.

WANTED, 1 GOOD ALL around mechanic, 1 full time helper, apply McKenzie Ford, Rochester. 651-6803.

WANTED
Management Trainees
Due to recent promotions — we now have openings for management training program, applicants must be neat in appearance and be able to start immediately. Successful applicants will be trained in all aspects of business management and personnel control. If you are willing to work hard and have a sincere desire to be successful, call Mr. Brennen at 332-9742 before 2:30 p.m. daily.

SALARY: $155 WEEKLY

WANTED: MEN 45 to 55 years old for porter work during evening shifts. Apply after 4 p.m. Big Boy Restaurant, 2490 Dixie Hwy.

Help Wanted Female 7

1 MATURE WOMAN, SMALL grocery, part time work, 673-9389.

A HOSTESS AND ASS'T TO MANAGER
Excellent opportunity for young lady interested in a career in restaurant supervision. Previous waitress experience preferred. We will train. Apply at:
BIG BOY RESTAURANT
Telegraph & Huron

AUTO BILLER, new car dealership. Rochester area, some experience preferred. Mr. Derkacz for appointment. 651-5500.

Ambitious Women
If you are bright, energetic and looking for a career position where opportunities come on the basis of ability and performances, if you feel that you can be a mature job, and can work hard 100 per cent of the time — we have an opening for you under our management training program.
Only those who can start immediately need apply. For personal interview: call Mrs. Walters, 332-9742 before 2:30 p.m. daily.
SALARY: $155 WEEKLY

A BARMAID-WAITRESS for bar in Lake Orion, good working conditions, Call for appointment at 693-8105.

ATTENDANT NEEDED in laundromat. Apply 335-9940.

BABY SITTER WANTED, 1 child welcome, live in, 673-9203 or FE 5-1000.

BABY SITTER OVER 18, live in, 2 children, call 338-6610.

BABY SITTER, days, own transportation. 682-5099.

BABYSITTER, DAYS, my home, 7:30 to 4:30 p.m., 8-9747 aft. 5.

BABYSITTER, LIVE IN, light housework, plain cooking, call by 2 p.m., 335-6821. 22-24 years old.

BABY SITTER, my home 2:30-11:30 p.m. 852-2883.

BABY SITTING, MY HOME, OR 3-3648.

BARMAID WANTED, 707 Bar, 352 East Blvd.

BABY SITTER WANTED to live in, 1 child welcome, FE 4-6729.

BARMAID, NEAT APPEARING, nights, must be over 21, top person, Sportsmen's Lounge, 5864 Dixie Hwy., Waterford.

BARMAID, EXPERIENCED PREferred, but will train, over 21, night shift, 682-0181. Apply in person bet. 6-9 p.m. Airway Lounge, 600 Highland Rd.

BABY SITTER LIVE IN OR WORK 7-4 p.m., no housework, $25 per week, call after 4 p.m. 623-2067.

BABY SITTER, MORE for home than wages, 1 pre-schooler, 1 school age child. 338-6755.

BEAUTICIAN, BONNIE JEAN'S Hair Stylist, 148 Baldwin, FE 2-9376.

BABY SITTER IN our home, 7:15 a.m.-12:30 p.m. Mon.-Fri. Transp. Waterford area, $25 per wk. Call aft. 3:30 p.m. 623-0405.

BABYSITTER NEEDED 3 days a week in my home, must have own transportation. 682-9109.

BEAUTY OPERATOR, EXPERIENCED in styling, FE 4-2875.

BAR WAITRESS, Excellent pay for steady girl. Call Junior, 338-8055 evenings. Also FT-SAT. 9-2 open.

BEAUTICIANS, recent graduates, excellent opportunity salary, commission, benefits, MI 7-3033.

BABY SITTER, LIVE in or 4 p.m. to 2 a.m. Mature. 335-0425.

CAR BILLER NEEDED!
Experienced and able to work full time. Contact us now, at 625-2635.
HAHN Chrysler-Plymouth

CLEANING LADIES, housekeepers, Birmingham, car allowance. 642-7900.

CURB GIRL, WAITRESS, kitchen helper. Super Chief. 332-6851.

COOK SHORT ORDER, day or night shift, experience helpful but will train. EM 3-0611 after 11 a.m.

COOK
Willing to train. Dobski's, Union Lake. EM 3-8113.

DAY WORK IN FACTORY for man over 20, must know simple arithmetic, mechanical experience desirable. Apply 217 Central, near Saginaw, Pontiac.

DIVERSIFIED POSITION in an electric appliance store, office work, some selling, must be able to type, to calculate with figures, prefer someone over 25, will consider one who has raised their family and needs a full time working again. Answer to P.O. Box 435, Pontiac.

DOMESTIC, GENERAL, no cooking, 5 hrs. with own transp. or live in, 3 to 5 days, good pay. References. Maple-Middlebelt area. 626-5797.

DISHWASHING DEPARTMENT has a part time job open, hrs. 12 noon to 8:30 p.m. Call MI 4-4188 Monahan's Beef Buffet, 675 E. Maple, Birmingham.

Help Wanted Female 7

TAKING APPLICATIONS for woman bartender and cocktail hostess. 887-4180.

TEACHER NEEDS A reliable woman for general housework, 2 days a week. Pontiac West Side. 682-1096.

TYPISTS — STENOS
Temporary Work
AMERICAN GIRL
725 S. Adams, B'ham

TYPISTS
High school graduate with some business school background. Minimum 1 yr. typing and general office work.

M. C. MANUFACTURING CO.
118 INDIANWOOD RD. LAKE ORION
693-2711
AN EQUAL OPPORTUNITY EMPLOYER

TOP PAY—GOOD HOURS
Mature, experienced woman for local real estate office. Must be fast, accurate typist with aptitude for figures. Call for real estate experience an asset. Reply in own handwriting to P.O. Box 868, Pontiac 48056.

WAITRESS DAY OR night shift, after 2 p.m. 674-9796.

WOMAN TO WORK in Auto Reconditioning Shop, NEWCOMBS 3123 Elizabeth Lake.

WANTED: NIGHT WAITRESS experience preferred but not necessary, FE 8-9971.

WAITRESS, GOOD TIPS. Apply in person, Mitch's Restaurant, 4000 Cass-Elizabeth Rd.

WAITRESS, PART TIME.
682-9842.

WOMAN WANTED TO BABY-SIT while mother works nights, prefer live in, for information call 391-1146 after 2 p.m.

WOMAN TO HELP in shipping room, permanent position, prefer middle aged. 4322 Highland Rd. (opposite Airport).

WAITRESSES WANTED, apply in person, Huron Lounge.

WAITRESSES, experienced day and evening shift, liberal benefits, no Sundays or holidays. Bedell's, Waterford Square Lake.

WAITRESS, FULL TIME, nights, 682-0320 Harbor Bar.

We have an opening for Director of Nursing service. Full time. Excellent salary and personnel policies for competent person. You may call collect, 985-9531. Mercy Hospital, 2601 Electric Ave., Port Huron, Michigan, 48060.

WOMAN FOR KITCHEN help, girl for curb, night shift 8 to 12. Jack's Drive In. 22 W. West Blvd.

Help Wanted M. or F. 8

BLOOD DONORS
URGENTLY NEEDED

All RH Positive	$7.50
All RH Positive with positive factors	$7.50
A-neg., B-neg., AB-neg	$10
O-neg	$12

MICHIGAN COMMUNITY BLOOD CENTER
In Pontiac 335-7041 FE 4-9947
1342 Wide Track Dr., W.
Mon., Fri. 9-4
Tues., Wed., Thurs. 10-5

BREAFAST AND LUNCH COOKS, experienced, day work, excellent working conditions, top wages. Apply Harvey's Colonial House, 5896 Dixie Hwy.

COME GROW WITH US
Retail sales personnel interested in working for a local, aggressive, office supply dealership in the fastest growing area in Michigan. Must be able to do lay-outs and enjoy selling. In a highly competitive area, exc. salary, benefits, sales meetings, fringe benefits, etc. Inquiries will be kept confidential. For appointment, Mr. Frank Shepherd, The Daily Sentinel, Utica, 731-1000.

COTTAGE PARENTS: Dedicated, mature couples, ages 35 to 40, without children, to begin after January 1st for school serving emotionally disturbed boys. Five day week. Starting salary $6600 per couple plus room and board. Excellent fringe benefits. Apply to Personnel Director, Starr Commonwealth for Boys, Albion Michigan.

DISHWASHERS WANTED, evening shift, good working conditions, all fringe benefits, apply Bill Mac's Restaurant, Terry's Country Squire, 1476 West Maples, just W. of Crooks, Troy. 642-9190.

ENJOY DRIVING
Enjoy Extra Money
MOTOR ROUTE
Opening in WASHINGTON—ROMEO—ARMADA AREA
Apply
R. T. PECK
Circulation Dept.
THE PONTIAC PRESS

Salespeople
REAL ESTATE
Beautiful Spacious OFFICE
Your Own Business Cards
Your own DESK
YOUR OWN PHONE
LIBERAL COMMISSIONS
Call
Mr. Hackett
HACKETT REALTY
363-7700

Unusual Opportunity
Will hire salesmen and dealer to sell our product in own territory. Every drug store, grocery store, gas station and supermarket a prospect. Call Mr. Williams, Holiday Inn, 334-2444, Thursday and Friday for interview.

WINE SALESMAN
to develop business in Oakland County for consistent and growing fringe benefits. JO 4-6936.

Help Wanted Male 6

AUTO MECHANIC
Experienced with tools only. Plenty of work, guaranteed annual wage. $200 per week, fast growing dealership, fringe benefits, paid vacation. Call Bob Norton, service manager.

Pontiac Press Want Ads For Action

HAHN
CHRYSLER-PLYMOUTH-RAMBLER-JEEP
MA 5-2635
CLARKSTON 6673 Dixie Hwy.

Help Wanted Male 6

MACHINE OPERATORS AND TRAINEES
We will train you to run lathe mills and surface grinders, home shop experience preferred, good working conditions, top compensation. Very good benefits, including profit-sharing program. Apply
WALMET CORP.
Pleasant Ridge (off 10-Mile Rd.)

MACHINE OPERATORS wanted for afternoon shift, 3:30 p.m. to 12:30 p.m. Apply Birmingham Hydraulics, 1675 E. Maple Rd., Troy.

MIDDLE AGE MAN for janitor and maintenance work. Salary open, FE 2-1740.

MFG. PROCESSING plant requires immediate help. Apply Systematics, Inc., 2540 Novi Rd., Novi, Michigan, Between 7 a.m. and 3:30 p.m. Ask for Russ Green.

MACHINE OPERATORS
Day and night shifts, 58 hour week.
Lynd Gear Inc.
(Subsidiary of Condec Corp.)
361 South St. Rochester

MAN, MATURE, PERMANENT part time evening, must be neat and dependable to install and collect for television rentals in local hospitals. No experience necessary. Approx. 3 to 4 hours per day, early afternoons. For appointment call collect DI 1-3424 Monday thru Friday 9:30 a.m. to 2 p.m.

MAN WANTED FOR lub. rack, wash rack, and porter at John McAuliffe Ford, 630 Oakland Ave., Apply in person.

MECHANICS
Cars and trucks, also helpers. Apply KEEGO SALES & SERVICE 3900 Orchard Lake Rd., Keego Harbor. 682-3400.

Needed at Once!
Young Aggressive Auto Salesmen!
To fill our new car sales staff, who intends to grow in wages, hospitalization, profit sharing, fringe benefits including Demo and Bonus! Apply in person only, To Mr. Burmeister, GRIMALDI BUICK-OPEL, Pontiac, 210 Orchard Lake.

OUTBOARD MECHANIC, full time 335-1460.

OPENING FOR 1 security guard full or part time, 682-0181.

ORGANIST AND CHOIR FOR BAR 682-9842.

Opportunity For Men
CLARK OIL REFINING CORP. Has jobs available in the Pontiac area. FOR LEASE. Apply Keego Harbor Cass Lake Rd., and M-59. For further details call LI 8-7222 after 6 p.m. 268-4557.

PORTER
For day or evening shift. Apply at Elias Big Boy Restaurant, Dixie Hwy. & Silver Lake Rd.

PART OR FULL TIME Hi-lo man, mailers, general labor. Call Carl Woody. 852-9710.

PORTERS FOR NEW car dealership, must be willing to work and dependable. Clean shop, 5 day week, 40 hours. Apply in person Floyd Wilson-Crissman Cadillac, 1350 Woody Woodward, Birmingham. MI 4-1930.

PORTER
New and used car porter needed by new car dealership, phone or apply in person at
OAKLAND
Chrysler-Plymouth
724 Oakland Ave. FE 5-9436

PART TIME OR FULL time delivery. Week days or weekends, car necessary. 623-2035.

PARTS CLERK
Must be able to work any shift, 40 hours. Experience preferred but not necessary. KEEGO SALES & SERVICE, 3900 Orchard Lake Rd., Keego Harbor. 682-3400.

PIPE FITTERS
For hydraulic power units and industrial machinery.
Excellent rates and benefits. Apply at Artco Inc., 3020 Indianwood Rd., Lake Orion.

PRESSER, SPOTTER, AND Cleaner for Modern Dry Cleaners. 681-0021.

RETAIL ROUTE, good opportunity in Northwest section, steady work, no lay-off, 628-3952.

RETIRED MAN to work part time in coin laundry. Or 3-8103 or 682-9793.

RETIREE
Part time in coin operated laundry. 673-7466.

REAL ESTATE
Experienced or will train, need 1 salesmen for busy office. Residential and commercial work. Leads furnished, guaranteed draw, liberal commissions. Call confidential interview call:
MR. CROSS
674-3107

Real Estate Classes
Applications are now being taken for instruction classes in preparation for the real estate salesmen's examination. Classes will be held from 7 to 9 p.m. Contact Mr. Bonnell at Von Realty 3401 W. Huron or phone 682-8800.

SURFACE GRINDER HANDS for progressive shop. Steady 38 hour week, all fringes. 334-4523.

STABLE GROOM, full time, live-in, Walled Lake, 624-5554.

SERVICE STATION attendants, full time, experienced preferred but will train. Beverly Hills Service Center, Birmingham. 647-2124.

SURVEYS — Instrument man experienced in lot surveys, topography and construction staking. Registration desirable but not necessary.
ROMAN — No experience necessary.
CIVIL ENGINEER — Recent graduate or at least three years of engineering college. Experienced in water, sewers and subdivision layout.
TECHNICIAN TRAINEE — In the field of aerial photography and photogrammetric mapping. No experience necessary.
These positions offer excellent salary and opportunity to develop professional and semi-professional skills.
Reply to: L. ROBERT KIMBALL, INC. Consulting Engineers, 2133 Crooks Road, Royal Oak, Michigan, 48073, 334-8938.

SURFACE GRINDER — clean shop, top wages, Northwest Gage and Engineering. 26200 Novi Rd. Novi, Mich.

Shop Foreman
Production Supervision and Set-Up
Take charge of a four person light machining operation in a small (40 employee) but rapidly growing manufacturing company. Excellent opportunity for a person who wants the challenge of complexities and problems of a diversified operation. Excellent salary for person of initiative and competence.

Our employees know of this opportunity. Replies will be treated confidentially. Submit resume to Box C-19, Pontiac Press.

STEADY WORK WITH A future, opportunity for advancement in electrical wholesaling, apply 175 S. Saginaw St. Pontiac, Mich.

STEADY WORK in industrial office, for man over 30. Early retirees considered. Send complete resumes and pay information to Pontiac Press Box C-31.

TRAINEES
No experience necessary. Call Britannica
338-9405

TEMPORARY
Factory Jobs
Light factory work, press operators. Misc. labor of all kinds needed at all times.

Every Day Pay Day
Report ready to work 6 a.m.-6 p.m.

These Jobs Are Free
We are an Equal Opportunity Employer
And not an Employment Agency.

EMPLOYERS
Temp. Service, Inc.
CLAWSON 65 South Main
REDFORD 26117 Grand River
FERNDALE 2320 Hilton Rd.
CENTERLINE 8561 E. 10 Mile

TV TECHNICIAN
FULL OR PART TIME experience in color preferred. Good salary, vacation, apply in person 422 W. Huron, Everett's Radio and Appliance Inc.

WANTED
TRUCK MECHANICS
Gas or diesel. Liberal pay, insurance furnished, retirement and full benefits. See Mr. Coe, 8 a.m. to 4:30 p.m. Monday thru Friday.
GMC
Factory Branch
Oakland at Cass
FE 5-9485
An equal opportunity employer

WANTED: EXPERIENCED FULL truck driver, full or part time employment, apply in person, 351 Pelcdock.

WANTED, 1 GOOD ALL around mechanic, 1 full time helper, apply McKenzie Ford, Rochester. 651-6803.

WANTED
Management Trainees
Due to recent promotions — we now have openings for management training program, applicants must be neat in appearance and be able to start immediately. Successful applicants will be trained in all aspects of business management and personnel control. If you are willing to work hard and have a sincere desire to be successful, call Mr. Brennen at 332-9742 before 2:30 p.m. daily.

SALARY: $155 WEEKLY

WANTED: MEN 45 to 55 years old for porter work during evening shifts. Apply after 4 p.m. Big Boy Restaurant, 2490 Dixie Hwy.

Help Wanted Female 7

1 MATURE WOMAN, SMALL grocery, part time work, 673-9389.

A HOSTESS AND ASS'T TO MANAGER
Excellent opportunity for young lady interested in a career in restaurant supervision. Previous waitress experience preferred. We will train. Apply at:
BIG BOY RESTAURANT
Telegraph & Huron

AUTO BILLER, new car dealership. Rochester area, some experience preferred. Mr. Derkacz for appointment. 651-5500.

Ambitious Women
If you are bright, energetic and looking for a career position where opportunities come on the basis of ability and performances, if you feel that you can be a mature job, and can work hard 100 per cent of the time — we have an opening for you under our management training program.
Only those who can start immediately need apply. For personal interview: call Mrs. Walters, 332-9742 before 2:30 p.m. daily.
SALARY: $155 WEEKLY

A BARMAID-WAITRESS for bar in Lake Orion, good working conditions, Call for appointment at 693-8105.

ATTENDANT NEEDED in laundromat. Apply 335-9940.

BABY SITTER WANTED, 1 child welcome, live in, 673-9203 or FE 5-1000.

BABY SITTER OVER 18, live in, 2 children, call 338-6610.

BABY SITTER, days, own transportation. 682-5099.

BABYSITTER, DAYS, my home, 7:30 to 4:30 p.m., 8-9747 aft. 5.

BABYSITTER, LIVE IN, light housework, plain cooking, call by 2 p.m., 335-6821. 22-24 years old.

BABY SITTER, my home 2:30-11:30 p.m. 852-2883.

BABY SITTING, MY HOME, OR 3-3648.

BARMAID WANTED, 707 Bar, 352 East Blvd.

BABY SITTER WANTED to live in, 1 child welcome, FE 4-6729.

BARMAID, NEAT APPEARING, nights, must be over 21, top person, Sportsmen's Lounge, 5864 Dixie Hwy., Waterford.

BARMAID, EXPERIENCED PREferred, but will train, over 21, night shift, 682-0181. Apply in person bet. 6-9 p.m. Airway Lounge, 600 Highland Rd.

BABY SITTER LIVE IN OR WORK 7-4 p.m., no housework, $25 per week, call after 4 p.m. 623-2067.

BABY SITTER, MORE for home than wages, 1 pre-schooler, 1 school age child. 338-6755.

BEAUTICIAN, BONNIE JEAN'S Hair Stylist, 148 Baldwin, FE 2-9376.

BABY SITTER IN our home, 7:15 a.m.-12:30 p.m. Mon.-Fri. Transp. Waterford area, $25 per wk. Call aft. 3:30 p.m. 623-0405.

BABYSITTER NEEDED 3 days a week in my home, must have own transportation. 682-9109.

BEAUTY OPERATOR, EXPERIENCED in styling, FE 4-2875.

BAR WAITRESS, Excellent pay for steady girl. Call Junior, 338-8055 evenings. Also FT-SAT. 9-2 open.

BEAUTICIANS, recent graduates, excellent opportunity salary, commission, benefits, MI 7-3033.

BABY SITTER, LIVE in or 4 p.m. to 2 a.m. Mature. 335-0425.

CAR BILLER NEEDED!
Experienced and able to work full time. Contact us now, at 625-2635.
HAHN Chrysler-Plymouth

CLEANING LADIES, housekeepers, Birmingham, car allowance. 642-7900.

CURB GIRL, WAITRESS, kitchen helper. Super Chief. 332-6851.

COOK SHORT ORDER, day or night shift, experience helpful but will train. EM 3-0611 after 11 a.m.

COOK
Willing to train. Dobski's, Union Lake. EM 3-8113.

DAY WORK IN FACTORY for man over 20, must know simple arithmetic, mechanical experience desirable. Apply 217 Central, near Saginaw, Pontiac.

DIVERSIFIED POSITION in an electric appliance store, office work, some selling, must be able to type, to calculate with figures, prefer someone over 25, will consider one who has raised their family and needs a full time working again. Answer to P.O. Box 435, Pontiac.

DOMESTIC, GENERAL, no cooking, 5 hrs. with own transp. or live in, 3 to 5 days, good pay. References. Maple-Middlebelt area. 626-5797.

DISHWASHING DEPARTMENT has a part time job open, hrs. 12 noon to 8:30 p.m. Call MI 4-4188 Monahan's Beef Buffet, 675 E. Maple, Birmingham.

Help Wanted Female 7

DELICATESSEN
COUNTER CLERK
Company benefits, 40 hour week. Apply Hessen & Co Montgomery Ward's, Pontiac Mall.

DOCTOR'S OFFICE assistant, experienced, apply C-3 Pontiac Press.

Elias Bros.
Big Boy Restaurants
NEEDS:
Waitresses
Curb Girls
Tel-a-tray Operators
For evening shifts. Apply at Telegraph & Huron and Dixie Hwy. & Silver Lake Rd.

EXPERIENCED WAITRESS wanted, dependable, nights, Mitch's Bar and Restaurant. 682-1616.

EXPERIENCED SECRETARY cashier, wanted, good references, call FE 4-5164.

EXPERIENCED restaurant help, $1.50 per hour, paid vacation, day shift open, apply Sherman's Hamburgers, 785 Pontiac Trail, Walled Lake or call 624-3300.

EXPERIENCED RECEPTIONIST for busy physicians office, age bet. 25-45, must type and enjoy working, no other need call. 623-1061 after 5 p.m.

EMPLOYMENT COUNSELOR — Your opportunity for loyalty to unlimited earnings in top professional field. Call Jim Reininger, 334-2611, Snelling & Snelling.

FULL TIME QUICK mature woman for shoe department, General Lock, 244 W. Sheffield between 9 a.m. and 10 a.m. only.

GIRL TO OPERATE professional musical recording equipment- for midnight shift.
TAPE-TRONICS INC.
4413 Fernlee Royal Oak
576-2777

GENERAL AND IRONINGS, 2 or 3 days, refs. Permanent. 851-2688.

GIRLS — DO you enjoy meeting the public? A short week with weekends off. Work 9 to 3 p.m. or 3 p.m. to 9 p.m.? If you are young, attractive, enthusiastic and have your own transportation, you can become a PHOTOMATE at your nearest PHOTOMATE UNIFORMS provided size 7-12, open Monday thru Friday, 16038 W. McNichols, 1-273-1724.

GENERAL — Some light typing, parking available. FE 4-4731.

GIRL OVER 18, full time, apply to Carpet Fashions at 72 No. Saginaw, Pontiac FE 4-7369.

GIRL WANTED to work in medical lab. FE 4-5266.

GENERAL OFFICE OPENING for some girl in general office capacity must be able to type 40 WPM, be accurate with figures, like working with the public, 40 hour week with an evening and Saturdays, prefer someone 25 years old. Call 334-3573.

GENERAL OFFICE work available. Please call 674-2293.

HOUSEWIVES
Earn household money in spare time. As little as 2 hours per day could earn for you $100 or more each month. No door to door necessary. Phone 674-3273 for appointment.

HOUSEKEEPER, LIVE IN motherless home, 2 boys, age 13 and 15, good pay and surroundings, ref. 356-1084.

LARGE RESTAURANT needs experienced NCR cashier, call MI 4-6800 or apply Devon Gables, ask for Mr. Lewis.

LADY FOR LAUNDRY WORK
SHIRT MARKING AND WASHING
NO EXPERIENCE NECESSARY
EXCELLENT WORKING CONDITIONS
PAID HOLIDAYS AND VACATIONS
PAID HOSPITALIZATION
TRANSPORTATION NECESSARY.
ANN ARBOR LAUNDERERS 761-3400

LAUNDRY HELP, many benefits, no experience necessary, Pontiac Laundry, 50 So. Telegraph, Pontiac.

LPN'S $3.50 PER HR.
For afternoon shift in nursing home, other fringe benefits, Union Lake area, EM 3-4121.

MATURE LADY for receptionist for doctor's office, 682-0181.

MAID AND STOCK for motel work. 335-7906.

MATURE GIRL OR woman, live in or have own transportation, exc. home conditions 2-11:30 PM, weekends and holidays off, call OR 3-7141 before 2 PM.

NURSES AIDES full train, Glen Acres, 1255 W. Silverbell, Pontiac.

NURSE'S AIDE, CAN BE 5 day week, Pine Knob Nursing Home, 5580 Waldon Rd. Clarkston, Mich.

RN DIRECTOR OF NURSING
Fringe benefits
$725 TO START
plus

Wanted Real Estate 36

ELDERLY COUPLE NEEDS home near Multi-Cash. Agent, 338-0952.

LARGE FAMILY WANTS 4 or 4 bedroom home in Waterford area, cash for right home. AGENT 673-4104.

LOTS—WANTED IN PONTIAC Immediate closing. REAL ESTATE REALTY, 642-6220

NEWLYWEDS LOOKING FOR nice home with basement, in Pontiac or Waterford area. AGENT 674-4104.

NEED IMMEDIATELY 3 bedroom home with basement in the Rochester school system. Clients transferred in from New York and will stay. Please call collect Eastham Realty, 674-3126. Ask for Tom Strong.

LOTS WANTED

50 ft. or longer, any location. Cash buyers.

YORK 674-0363

RETIRED BANKER WANTS homes to rent out, cash. AGENT 674-4104.

SPOT CASH

FOR YOUR EQUITY, VA, FHA, OR OTHER, FOR QUICK ACTION CALL THE MASTER'S MIND REALTOR, OR 44038 OR EVE-NINGS, FE 4-7006.

TRANSFERRED COUPLE WITH $5000 down desires 3-bedroom home in Waterford area. Agent OR 4-3845.

Apartments, Furnished 37

1 ROOM APARTMENT for employed lady. Everything furn. Linen service, $15 week. Call eves. FE 4-3981, 77 Douglas.

1 BEDROOM, PRIVATE BATH and kitchenette, $15 per wk., plus security dep. 338-1430.

1 BEDROOM APARTMENT ON Pontiac Lake, $85 month, security deposit required. Lautner Realty, 674-0319.

Apartments, Unfurnished 38

Apartments, Furnished 37

1 ROOM, KITCHENETTE AND bath, cozy, compact, attractive, for one person only, private entrance, garage, 114 Hudson. 673-2092.

BEDROOM DUPLEX, with or without furniture, children and pets welcome, utilities furnished, $70 per mo. plus sec. dep. 142 Heights, Lake Orion, eves.

1 OR 2 ROOMS, CARPETED 775 Scott Lake Rd.

2 ROOMS AND bath, Near and clean. Private entrance. Bachelor preferred. 7 Allison St. off Oakland.

2 ROOMS, UTILITIES furnished, 75 Clark.

2 ROOMS, UTILITIES furnished, 1 room, private bath and entrance. 2785 Dean Dr., Highland.

2 ROOMS PRIVATE entrance, adult, $15 plus dep. FE 2-0663.

2 ROOMS AND bath. Heat and lights furnished. Adults only. 332-6581.

2 ROOMS AND bath, close to Downtown Pontiac, refer 1 or 2 single men, 624-5143.

2 ROOMS, NEWLY decorated, children welcome. Security dep. 338-1430.

3 ROOMS AND bath in Lake Orion, $30 per week, utilities. Deposit, call 693-6612.

3 ROOMS, COUPLE OR MEN 673-8056.

Apartments, Unfurnished 38

IMMEDIATE OCCUPANCY

CHILDREN WELCOME

YOU'LL ENJOY LIFE MORE IN A BEAUTIFUL NEW APARTMENT BETWEEN 2 LOVELY LAKES. COME OUT TODAY.

- 1- and 3-BEDROOMS
- FULLY CARPETED
- EXTRA STORAGE SPACE
- PRIVATE BEACH AND BOATING FACILITIES
- OPEN FOR INSPECTION: SAT. and SUN., NOON-6 P.M.
- RENTALS $132 MONTHLY
- 7 MINUTES TO PONTIAC, 35 MINUTES TO DETROIT

MON.-FRI., 4-7 P.M. PHONE 682-9031 or 357-4300. right on Cass Lake Rd.

- PRIVATE BALCONY or PATIO
- ALL APPLIANCES INCLUDED
- PRIVATE PARKING

SYLVAN ON THE LAKES

on Cass Lake Rd., between Cass and Sylvan Lakes

DIRECTIONS: From Pontiac, take Elizabeth Lake Rd. to Cass Lake Rd. and turn left, or take Orchard Lake Rd. to Cass Lake Rd. and turn right. From Detroit, take Middle Belt to Orchard Lake Rd., and turn left.

Quick Reference BUSINESS AND SERVICE DIRECTORY

SERVICE — SUPPLIES — EQUIPMENT

Aluminum Bldg. Items

ALUMINUM SIDING, WINDOWS, roofing. Installed by "Superior." Call FE 4-3171 anytime.

Antenna Service

BIRCHETT'S ANTENNA SERVICE 338-2274

Boats and Accessories

BIRMINGHAM BOAT CENTER

Starcraft, I.M.P. Silverline Fiberglass & Aluminum Boats. Mercury outboard & motors. 1263 S. Woodward at Adams

Carpentry

1A CARPENTRY — and roofing, free estimates, MA 4-2562.

A-1 CARPENTRY, NEW and repair, free estimates. 391-0.

A-1 INTERIOR AND EXTERIOR — Family rooms, rough or finished, dormers, porches, re-roofing, kitchens, bathrooms. State licensed. Reas. Call after 5 p.m. 682-0648.

ADDITIONS AND ALTERATIONS of any kind. FE 4-1331.

BY JOURNEYMEN

Homes, attics, basements, garages — no and type work. "No Job to big or to small." You get estimate—we'll do the job. MIRACLE MODERNIZATION 335-1181

CARPENTRY AND CEMENT work, free estimates. 852-5252.

CARPENTER, finished and cabinet work. 682-2477.

HEINRICH, TUISKU, HIBBLIN, INC.

We are looking for work, all phases of remodeling, no job too small or too large. Specializing in room additions, rec rooms, kitchen remodeling, aluminum patio enclosures. We do all work ourselves. Phone day or night, 731-3927, 349-3744.

INTERIOR FINISH, kitchens, paneling, 40 years experience, FE 2-1235.

"KITCHENS, MODIFIED OR Modernized" Formica counter tops and cabinets. 682-2026.

ROOF AND GUTTER repair and replace, paneling, partitioning and exterior, storm and screen repair, free estimates, FE 4-5170.

Cement Work

BRICK FRONTS, STONE WORK Chimneys. Days, OR 3-7104. Eves, MY 3-1855.

BLOCK AND CEMENT work. Pontiac, 391-1172.

CEMENT FLOORS, new & repair Pontiac, 391-2500.

COMMERCIAL, INDUSTRIAL and residential. Block and cement work.

GUINN'S CONST. CO. 334-7677 or 391-3057.

FIREPLACES, EXCELLENT workmanship. Written guarantee. EM. 3-6979.

Dressmaking, Tailoring

ALTERATIONS, ALL TYPES, KNIT remodeling, for ladies, 682-9533.

BETTY JO'S dressmaking, alterations and weddings. 674-1909.

Drivers Training

APPROVED AUTO DRIVING school, FE 8-9464. Free home pickup.

DRIVING INSTRUCTIONS, 14 years experience. 338-1200.

Drywall

DRY WALL, OLD and new guaranteed. 335-1419

Electrical Services

McCORMICK ELECTRIC, residential and commercial, alterations, and remodeling, for your service, over 20 years in business. 334-9191.

Eavestroughing

M & S GUTTER CO. LICENSED-BONDED Complete eavestroughing service. Free est. 673-6866, 673-5663

Excavating

A-1 BULLDOZING, Finish grading, Backhoe. Basements. 674-2609, FE 8-1201.

BULLDOZING - TRUCKING reasonable, driveways, free estimates. OR 3-1165.

LET US FIX YOUR Road! All types of bulldozing. 625-2735.

Fencing

CHAIN LINK AND wood. 1 week service. FE 8-2591

PONTIAC FENCE CO.

5932 Dixie Hwy., Waterford 623-1040

Floor Sanding

CARL L. BILLS'SR., NEW AND old floor sanding. FE 2-5789.

R. G. SNYDER, FLOOR LAYING, sanding and finishing, FE 5-0592.

Floor Tiling

CUSTOM FLOOR COVERING, Linoleum, formica, tile. Carpeting. 741 N. Perry. FE 3-4090.

Home Repair

ALL AROUND home repair, free estimates, OR 3-2835.

Janitorial Service

MAINTENANCE AND GENERAL janitorial work, commercial residential. 334-4229. 24 hr. service

Lumber

TALBOTT LUMBER

Glass service, wood or aluminum, Building and Hardware Supplies. 1025 Oakland FE 4-4595

Mail Box Posts

MAIL BOX POSTS installed. Also Flag poles. 682-0356.

Moving, Storage

SMITH MOVING CO. Your moving specialists. FE 4-4864.

Piano Tuning

PIANO TUNING REPAIRING OSCAR SCHMIDT FE 2-5217

Painting and Decorating

A-1 PAINTING WORK GUARANTEED. Free estimates, 682-0620.

A-1 PAINTING AND PAPER HANGING THOMPSON AND SON, FE 4-8364

A-O.K. PAINTING. Quality work, free estimates. 693-1207.

B. & M. PAINTING AND WALL WASHING, window cleaning — 335-8793.

QUALITY WORK ASSURED Painting, Papering, Wall Washing. 673-2872 or 674-1909.

Plastering Service

PLASTERING, NEW work or patching, free estimates 334-3007.

Plumbing & Heating

CONDRA PLUMBING & HEATING Sewer, water lines FE 8-0643.

G & F PLUMBING AND HEATING, let George do it. 673-0377.

GAS FURNACE, average $595. A & H Sales. 625-1501 or 674-4241.

Printing

LABELS

Direct mail, any quantity, call 682-7629.

MIMEOGRAPHING

100 per dollar. Call 682-7629.

Restaurants

BIG BOY DRIVE-IN, DIXIE AT Silver Lake Telegraph at Huron.

Roofing

NEW ROOFS FOR OLD, HOT ROOF Shingles, $6.95 per sq. ft. Repairs, R. Dutton, FE 8-1725.

Secretarial Service

MANUSCRIPT, STATISTICAL typing, short run mimeographs, Personalized Secretarial Serv. FE 2-4117.

Sand—Gravel—Dirt

FILL SAND

LOADING DAILY

50 cents per yard, 450 Williams Lake Rd., Twin Lake, MA 4-4335 or EM 3-5516.

INTERLAKE SAND AND GRAVEL CO.

GOOD DRIVEWAY GRAVEL, 5 yds, $10 Delivered. FE 4-0564.

Snow Plowing

ANYTIME DAY OR night. Commercial residential. 338-1430.

A-1 — B&K SNOWPLOWING, trucks, reliable. 335-0064, 338-8665, or 332-0820.

CLARKSTON ROOFING, SNOW PLOWING. 673-6297 673-6297

M & R SNOW PLOWING, residential commercial, 24 hr. service, light hauling. 651-1674 or 651-5536.

Tree Trimming Service

A-1 TREE SERVICE BY B & L. Free estimate. FE 5-4449, 674-3510.

A-1 TREE SERVICE, stumps removed, tree at lake down the tree, free estimates, 334-9049 or 338-0711.

FRAZIER AND PENNINGTON Tree Removal. 334-5121 or 334-0000.

TREE SERVICE—REMOVAL Trimming, removal, spraying and surgery.

DAN OSLIN 437-1478

Trucking

A PRICE TO SUIT you. Heavy and light hauling. Anything anytime. Basements and garages cleaned and loads hauled. 334-9049.

A-1 LIGHT MOVING, TRASH hauled reasonable. 391-8135.

HAULING AND RUBBISH, Name your price. FE 8-0095.

LIGHT HAULING, REASONABLE RATES. 338-1266.

LIGHT HAULING AND odd jobs. FE 2-3517.

LIGHT HAULING OF any KIND, odd jobs. FE 4-2347.

LIGHT HAULING and moving, of any kind, reas. 334-8987.

LIGHT HAULING, BASEMENTS, garages cleaned. 674-1340.

LIGHT AND HEAVY TRUCKING, 8&5 W. Hydraulic tail gate, grading and gravel and front-end loading. FE 4-0602.

NEW PICK-UP TRUCK, will help move or deliver anything, also trailer for rent. FE 4-2786, 693-2086.

SCRAP, building debris, rubbish removal, reas. 348-4714, 342-0187.

Truck Rental

Trucks to Rent

½-Ton Pickups 1½-Ton Stakes

TRUCKS — TRACTORS AND EQUIPMENT

Semi Trailers

Pontiac Farm and Industrial Tractor Co.

825 S. WOODWARD

FE 4-0461 FE 4-1443

Open Daily Including Sunday

Wall Cleaners

BLOOMFIELD WALL CLEANERS, Walls Like New. Satisfaction guaranteed. Insured. FE 2-1631.

Waterproofing & General Painting

CRACKED AND LEAKY BASEMENTS made dry. General painting. Concrete floor repairs, coatings. ROX COATING CO. 332-5911

Well Drilling

2" WELL DRILLING, points changed and pumps serviced. UL 2-1831.

Apartments, Furnished 37

3 ROOMS AND bath. $30 deposit; $32 weekly. FE 5-7932.

3 ROOMS NEAR General Hospital, $110 month.

3 ROOMS AND PRIVATE bath, newly decorated, inquire at E. Howard, bet. 9 a.m. and 4 p.m.

5 ROOMS, Private bath and entrance, $ 5-4405.

3 ROOMS AND BATH upper, couple, no children, $125 a month plus dep. FE 4-6606.

3 ROOMS AND BATH, Inquire at 298 Orchard Lake.

3 ROOMS AND bath, unfurnished, $85 month, $85 deposit. 338-0054.

4 ROOMS AND bath, adults, near town, FE 2-1995.

BACHELOR, 3 ROOMS, $55 week, Parkway Motel, MU 4-9911.

BACHELOR APARTMENT, kitchen facilities and bath, $16 weekly. FE 5-9178 or FE 2-5099.

BACHELOR, PRIVATE, carpeted, 2 rooms and bath or, Fisher and Pontiac Mtr. $30 per wk. 332-4376.

EFFICIENCY 2-ROOM, all utilities furnished, good condition, $75 sec. deposit, rent $22.50 a week. 10 a.m. to 8 p.m. 334-2005.

EXTRA NICE

1 bedroom apt., steam heat, tile bath, brick building, close to downtown Pontiac, no. Dick Valuet, 345 Oakland Ave.

EFFICIENCY APARTMENT, beautifully furnished, north of Pontiac. No utilities to pay, no children or pets. Call 682-3803 or 261-8649 between 5-10 p.m.

MONTHLY LEASES

ROYAL CHAMBERS APTS. Complete with mattresses, linens, dishes, utilities, TV.

Call 851-2417 Open Mon.-Fri. 9-5, Sat. 9-1

NICELY FURNISHED 3rd ROOM apartment near Wisner school on Oakland Avenue. Private entrance and bath. Inquire at 900 Oakland Avenue.

OXFORD AREA, 10x50' 2 bedroom mobile home, child welcome, no pets, UL 2-3115.

TWO 1 ROOM APARTMENTS, working man or lady. 335-1889.

Apartments, Unfurnished 38

1 BEDROOM APARTMENT carpeted, appliances, air cond., heated, adults, no pets. Sec. deposit req., $ 3 miles west of Pontiac. Embassy East. 682-0143.

1 BEDROOM DUPLEX, adults, 628-1880.

1 BEDROOM MODERN apartment downtown Lake Orion. Carpeting, drapes, stove, refrigerator air conditioned, inclusive of utilities. Couples, only. No pets. $155 per mo., sec. dep. required. MY 2-4911.

1-BEDROOM, LIVING room, small kitchen and bath, on Cass Lake, adults only, $90 per mo. dep. 682-2324.

2 BEDROOM APARTMENT, located on Williams St., No children. FE 8-9288 between 5 and 7 p.m.

2 BEDROOMS, refrigerator, stove, adults, no pets, $100 with sec. deposit. 625-2001.

2 ROOMS AND BATH, partly furnished, utl. included, good west side location, sec. dep. required, call 338-0054 bet. 9 a.m. and 5 p.m.

SMALL ROOMS and bath, upper, heated, range and refrig., private entrance on Putnam St., Stop north Reg. Poultry Press shop 1-15, Pontiac Michigan.

Apartments, Unfurnished 38

3 ROOMS, BATH, UPPER, heat, adults, partly furn. FE 2-7425.

431 UNIVERSITY DRIVE, 3 room apartment with shared bath, upper floor, ideal for couple with one child, $85 per month, including all utilities, has some furniture, both bachelors and employed couples required. Kenneth G. Hempstead, 682-8284.

APARTMENT IN 2 family income at 98 Prali St. (Prali Street runs between Wisner and State Streets) suitable for couple with child, $140 per month, including utilities, ref. and dep. required. Kenneth G. Hempstead, 334-8284.

AMERICAN HERITAGE APARTMENTS

Accepting applications for new 1 bedroom apartments, third building now open. Adults, no pets. 673-5168.

CHILDREN ARE WELCOME AT

WALTON PARK MANOR TOWNEHOUSES

up to 3 bedrooms Starting from $150 Model at 1337 Cherrylawn, Pontiac. Call 335-5177

CLARKSTON CORNERS

ALL ELECTRIC APTS.

Open Mon.-Fri. 7-8 p.m. Sat.-Sun. 2-4 p.m.

105 WASHINGTON W.

EMBASSY WEST APARTMENTS

Waterford Township

Large, sound insulated, 1 and 2 bedroom units, all utilities except electric, central air conditioning, carpeting drapes, swimming pool — 1 bedroom, $135 — 2 bedroom, $170. Minimum 1 year lease — 4½ mi. of Telegraph on Shopping Center, 8367 Highland Rd. Apt. 137. 674-0569, Mrs. Schultz. Between 1 and 8 p.m. only.

Garden Court Apartments

17-1 bedroom apts.... from $145
17-2 bedroom apts.... from $165
ALL CARPETED AND DRAPED
Stove, refrigerator, air conditioning, garbage disposal, hot water heat, 24 hr. W. KENNETT ROAD

FE 8-2734 338-5420

NEW APARTMENT 1 bedroom apartments, $185. No children or pets allowed. Fireplace, carpeting draperies, air conditioning, stove, refrigerator furnished, plus all utilities except electric. Call after 5 p.m. 674-3603 — Drayton Plains.

NOW LEASING

BRAND NEW—WATERFORD

Crescent Manor Apts.

1744 Crescent Lk. Rd.

1 BLOCK NO. OF M-59

Spacious 2-bedroom units featuring luxurious wall-to-wall carpeting throughout, private balconies, plenty of storage space, coin-op laundry facilities in every building and beautiful overlooking Crescent Lake. Clinton River. Rental includes all facilities except electricity. No pets allowed.

CUSTOM CRAFTED APPLIANCES BY "HOTPOINT"

SEE MANAGER APT. No. 107 12-6 P.M. or call Rental Office

OR CALL 673-5050

VALLEY PLACE APARTMENTS 2-bedrooms — 2 baths $177 IMMEDIATE OCCUPANCY Separate Buildings for families with Children.

OPEN DAILY 10 a.m. to 8 p.m. Phone: OR 3-6800

Rent Houses, Furnished 39

2 ROOMS, PARTLY modern, suitable for working girl. FE 4-9776.

2 BEDROOM LAKE FRONT, gas heat, until May, $145 mo. and sec. deposit. 363-3181.

2-BEDROOM, EXECUTIVE home, utilities furnished, Drayton. OR 3-1926.

LOVELY 2 BEDROOM HOME, no pets or children. Over 25, 674-0234.

MODERN LOG CABIN, 2 rooms On beautiful Pine Lake. Lake privileges. Accommodates 2 adults. $100 per month. 682-0648 after 5 p.m.

Rent Houses, Unfurnished 40

2 BEDROOM, STOVE, Refrigerator $125 plus deposit. OR 2-8805.

2 BEDROOMS, North Perry, $150 month, $150 deposit. 674-0857, after 5.

2 BEDROOMS, CARPETED, 1½ baths, 2-car garage. Country Hurst Heights Area. $200 a month. UL 2-3440 after 5 p.m.

2 BEDROOMS, $100. Gas heat, basement, garage. Adults only, ref., dep. No pets. FE 3-7113.

3 BEDROOM, VERY NICE brick terrace, partly furnished, will allow 2 children. Immediate occupancy. Call after 3 p.m. 682-1941.

3 BEDROOM HOME in excellent west side location with full basement, 2-car garage, for married couples only, no children. Deposit and references required. The Roife H. Smith Co., 332-7848.

3 BEDROOM BRICK, 1½ baths, West Side, gas heat, garage, security dep. req. 335-8266.

CHILDREN ARE WELCOME AT

WALTON PARK MANOR TOWNEHOUSES

Up to 3 bedrooms Starting from $150 Model at 1337 Cherrylawn, Pontiac. Call 335-5177

COZY 4 ROOMS, 2 stoves and refrig., $485 Elliz. Lk. Rd.

FOR RENT — 2 or 3 bedroom houses in suburban areas. Also will trade what have you. 627-2626, 627-2040, Milford Realty.

FREE RENTAL service to uncollectable, reliable welfare. ART DANIELS REALTY, 1230 N. Milford Rd. FE 3-1567, 22177 Dequindre. Or 4-9250.

LANDMARK TROY Colonial, for executive, on beautiful wooded acre, children welcome. 2091 W. Big Beaver, Troy. Mr. Miller 1644 Yosemite Birmingham, 48008.

OFFICE—HOME

Large immaculate older home at 863 W. Huron St. near Hospital, 6 rooms, 1½ baths, gas heat, carpeting, basement and garage. Zoned for professional use. $175 per mo. Dick Valuet, FE 4-3531.

RENT OR SALE, 2 bedroom, 338-1942.

Rent Lake Cottages 41

2 BEDROOM HOUSE, year 'round on lake, 778-7534.

Rent Rooms 42

ATTRACTIVE FURNISHED ROOMS for men, Pontiac area, $12 per wk. OR 3-7081 or OR 3-7082.

ATTRACTIVE ROOM for gentleman in lake front home. FE 8-0643.

ATTRACTIVE SLEEPING ROOM. Congenial employed or retired gentleman. 682-2996.

CLEAN, QUIET GENTLEMAN, private entrance, West Side. FE 2-3517.

GENTLEMAN, CLEAN NICE room, private entrance, TV and cooking facilities. FE 4-8845.

GENTLEMAN FOR WHITE home, near mail, bus line. 335-5445.

PRIVATE AND LAVATORY, Huron and Mark St. FE 5-6129.

SLEEPING ROOM, middle-aged lady, kitchen privileges, FE 5-4410.

SLEEPING ROOMS, 2 with cooking, men. 338-0054.

SLEEPING ROOM WITH garage for lady or working girl. 682-7525.

SLEEPING ROOM, WITH twin beds kitchen privileges, carpeted and drapes, $17.50 per week. 9 a.m. and after 5:30 p.m. Sat. after 2 p.m.

SLEEPING ROOM and 1 Bachelor OR 3-1397, after 7 p.m.

SLEEPING ROOM FOR working gentleman. 335-6893.

SLEEPING ROOM FOR RENT. 3076 Avis St., Keego Harbor

Rooms with Board 43

PRIVATE ROOM in lovely home near Tel-Huron. Good southern cooking for men. FE 5-1828.

PRIVATE ROOM, HOME cooked meals. 335-1679.

ROOM, BOARD and laundry for unemployable persons, 3 excellent meals per day. FE 5-7034, Mrs. Roach.

Rent Stores 46

332 W. HURON ST.

20 x 30 store in nice condition near the High School. Steam heat furnished. $100 per mo. Dick Valuet, FE 4-3531.

LARGE AREA, PLENTY of parking, rear entrance, low rent.

MICHEALS REALTY

627-2832 627-2823

Rent Office Space 47

3 OFFICE SPACES, HEAT, light furn., 4540 Dixie, OR 3-1355.

AVAILABLE NOW IN ONE OF Rochester's finest and newest office and commercial center. Medical suites, general office suites and commercial spaces. Plenty of free parking. Phone 651-5553 or 651-4576.

ESTABLISHED LOCATION

Add an established location to your business, locate your small shop or service in Bloomfield Miracle Mile Shopping Center. 2 Arcade suites available, size range from 750 sq. ft. to 1,000 sq. ft., rent from $140 mo.

Contact: R. Karnehm for appointment and/or further information 332-9203.

MAIN FLOOR, 700 square feet, lots of parking. 4580 Elizabeth Lake Rd. 682-8954.

PRIVATE OFFICE WITH reception room.

WILLIS M. BREWER REAL ESTATE

724 Riker Bldg. FE 4-5181
Eves. and Sundays 682-8073

Rent Business Property 47-A

30X50' BUILDING WITH LOTS of parking. W. Huron. FE 3-7908.

Rent Miscellaneous 48

HALL FOR RENT

December 1 thru January 1, most dates still available, plenty of parking, room for 300 guests or a party of 25, kitchen facilities, lake, box, catering and entertainment available, dancing service avail. Call Joan Moore at McCullough Realty, 674-2256, 9 a.m. to 5 p.m. for details and reservations, small deposit required.

Rent Houses 49

1 BEDROOM HOME for sale or trade in Union Lake, $1000 down and land contract or trade equity for mobile home of equal value, 363-3775.

2 BEDROOM, GAS HEAT, full basement, Auburn Ave., 334-6952.

2-BEDROOM IN Novi. Immediate occupancy, will accept land contract, 624-2777.

2 BEDROOM RANCH

Nice location, large living room, utility room, garage and carport. $14,750.

ATTRACTIVE HOME

3 bedrooms, large living room and basement. $14,800.

FLATTLEY REALTY

620 COMMERCE 343-6981

3 BEDROOMS, LeBaron off Joslyn, new gas furnace, basement, gas heat. 334-5364. Call after 12. Price $15,900.

3 BEDROOM, 2 story home, 6 miles East, fenced yard, vacant 2 car garage, call after 6 p.m., FE 2-6209.

3 BEDROOM FURNISHED, near Scott, Drayton area, owner, 391-2227.

4-H REAL ESTATE

58 ACRES, 1890' lake frontage, large unfinished 2 bedroom home and other buildings, $75,000. Terms Open.

10 ACRES, $11,200 — $3000 down, excellent building site (FOR DEVELOPMENT)

60 ACRES, Drahner Rd., $67,000. 20 per cent down.

80 ACRES, corner, 2 road frontages, buildings $80,000 — $30,000 down.

5844 DIXIE HWY. 623-1400
AFTER 8 P.M. 628-3678

OR 3-9455

5 BEDROOMS, 2 BATHS, Waterford Township, 673-5746.

$490 DOWN

5-room ranch, full basement, new roof, F.H.A. approved, Owners agent, Vacant, FE 4-0952.

AUBURN HEIGHTS AREA

3 bedrooms, full basement, 20 ft. living room, gas heat, alum. siding, large size on 2 acres.

TOM REAGAN REAL ESTATE

2251 N. Opdyke FE 2-8181 332-0156

Auburn Heights

ST. CLAIR ST. Brand new 3 bedroom ranch featuring full basement, fully insulated, alum. siding, gas heat, large size 60 x 200 ft. lot. Only $17,760. terms.

WE BUILD ON YOUR LOT. $13,990. Basic house.

YOUNG-BILT HOMES

REALTY AND BUILDER BILT

Russell Young, Bldr.

334-3830 5315 W. Huron St.,

BY OWNER, 3-BEDROOM brick, best west side location, lake privileges, with fireplace, carpeting, draperys, water softener, incinerator, gas heat, 2 car garage, rec room, newly decorated immediate possession. Land contract. 623-6451 after 5 p.m. No agents.

BOAT AND MOTOR included with this 5 year old 3 bedroom ranch in Holly with built-ins. Lake privileges, $16,900. 887-8448.

BY OWNER, CLOSE TO Pontiac Mall, 3 block from bus line 2 bedrooms, living room, dining room, new paneled kitchen, full basement, gas heat, city water and sewer, 131 S. Tilden, 1 block North of Voorheis Rd. Open Sat.-Sun. 10-5.

BACKUS

4 BEDROOMS

Near Pontiac Motor. Carpeted living room and full dining room, 2 full baths, paneled family room and gas heat, large lot with 2 car garage. FHA terms.

BACKUS REALTY

332-1323 or 338-1693

BEAUTIFUL FULL ROYAL OAK area offers this cute starter home with 2 bedrooms, full basement on corner lot, only $20,900 FHA immediate possession.

CALL RAY 674-4101

BARGAIN

163 WALL ST.

3 bedroom 2 story home, alum. siding, automatic gas heat, can be purchased on land contract.

WRIGHT REALTY

FE 2-9143

302 Oakland Ave.

SKATE AND SKI ENTHUSIASTS: Don't miss an opportunity to take advantage of this home is set on a hill and has a beautiful view, it is beautifully landscaped all the way to the lake with lovely lawn and living. Three spacious dining room, 2 bedrooms and 1½ car garage. $21,500 — Land contract.

CALL RAY TODAY 674-4101

RAY

BY OWNER, NORTH end, 2 bedroom, garage, land contract, $9,900, $3,000 down. 338-1942.

BY OWNER, TROY, 3 bedroom brick, built-ins, family room, new carpeting, fireplaces on approx. 1 acre lot. $37,900. 879-0242.

CLARKSTON AREA. Move into this large 4 bedroom home with large living and dining room, good size kitchen and utility, carpeting and drapes stay, extra large lot. Better move today.

CALL RAY TODAY 674-4101

RAY

CAPE COD

Full basement, gas heat, 3 bedrooms, full dining room, lots of room, FHA approved. Only $300 down. Agent for Owner, 338-6993.

CLARKSTON AREA

New 3 bedroom brick ranch, 1½ baths, full basement, 2 car attached garage, corner lot, lake privileges, quick possession, will trade.

K. L. TEMPLETON, Realtor
3239 ORCHARD LK. RD. 682-0900

CAPE COD — If you're bored with the common everyday houses on the market this Cape Cod will be a unique experience. Large living and dining room, antiqued kitchen and bath, finished basement and garage on 2 fenced lots with bordering fir bushes, with carpeting and drapes stay. Also only $16,500. Low VA, no down payment.

CALL RAY TODAY 674-4101

RAY

COMMERCE AREA

3 BEDROOM RANCH, living, dining room, kitchen, 2 carport, fenced yard, corner lot, FHA approved. IMMEDIATE POSSESSION

VACANT.

7 ROOMS

Older home, completely redecorated, Milford area, fenced yard. $18,500.

3 BEDROOMS

RANCH WITH GAS HEAT, Crescent Lake privileges, $13,900 land contract terms. IMMEDIATE OCCUPANCY.

HOLLAWAY

112 Milford Rd. Highland, Mich.
1-684-2481

CLAWSON

3 Bedroom ranch with ceramic tile bath, 16'x17' family room, 15'x11' kitchen, large living room, 2½ car garage, carpeted and draped, lot 70'x110', for $20,900. FHA, T-64. 689-0760.

RAY

Cash For Your Equity

HACKETT

363-6709

CLEAN 3 bedroom home, near General Hospital $10,500. FE 2-7520.

CAPE COD

Full basement, gas heat, 3 bedrooms, full dining room, FHA approved, Only $300 down. Agent for owner, OR 4-1649.

CLARKSTON AREA

Almost an acre — attractive 2 bedroom ranch home with 2 car attached garage and income apartment to rent. Garden with fruit. Immediate possession. Hurry! Elwood Realty. 683-2410.

DAILY DOUBLE: Seeing it will move you into 1 of these brick and asbestos split levels in the Milford area, both have 3 bedrooms and 1½ baths with kitchen and living room. Only 1 has garage. Sorry about that $18,500 FHA.

CALL RAY TODAY 674-4101

RAY

FIRST IN VALUES

Cease

RENTING

$78 Mo.

Excluding taxes and insurance

ONLY

$10 Deposit

WITH APPLICATION

3-BEDROOM HOME

IN

LARGE DINING AREA

WILL ACCEPT ALL APPLICATIONS FROM ANY WORKERS, WIDOWS OR DIVORCEES.

PEOPLE WITH CREDIT PROBLEMS AND RETIREES ARE WELCOME.

OPEN DAILY AND SAT. AND SUN. or come to

700 W. Kennett

Near Baldwin Ave.

REAL VALUE REALTY

For Immediate Action Call

FE 5-3676 642-4220

FOR LARGE FAMILY

Big 5 bedroom stone home with full basement and 2 closed in porches, new gas furnace, located on M-15, S. of Ortonville, $16,900. $4,000 down.

C. PANGUS, Realtors

OPEN 7 DAYS A WEEK

630 M-15 Ortonville

CALL COLLECT 627-3815

FOR SALE-RENT. Modern 3 rooms, Elizabeth Lk. vicinity. Vacant. Less than $10,000. Terms. Lt 8, 0382.

GOLF MANOR HOUSE for sale, by owner, 3 bedrooms, 1½ baths, family room, built-ins in kitchen, garage, fenced back yard, many extras. You can move in before Christmas if you hurry. 363-3951.

HIGHLAND ESTATES

By owner, 3 bedroom tri-level, 1½ bath, walk out family room. OR 3-6800.

THIS IS THE ONE FOR THE FAMILY. Across street is elementary school for kids, mother will get lots of storage space in this family room, fireplace is perfect for father to tinker around in, new alum. siding, 2½ car deck and 2 bedrooms. Don't wait a minute, call today.

CALL RAY TODAY 674-4101

RAY

HAROLD R. FRANKS, Realty

HANDYMAN'S SPECIAL

Good residential area. Lake privileges on Middle Straits Lake. Frame 1 bedroom home, gas heat, lot 65x150. $7,500. Land contract. Immediate possession.

Everett Cummings, Realtor

3449 UNION LAKE ROAD

EM 3-2208 363-7181

HOLD ALL BETS until you see this sharp 3-4 bdrm. home in Pontiac, has 3 bedrooms, family room, walk-in-closets, 2½ car attached space, 2 car garage with electric opener, fenced yard, close to real close. Would you believe only $24,900?

CALL RAY TODAY 674-4101

RAY

IMMEDIATE POSSESSION

Newly decorated bungalow. Large 2 car garage, beautifully wooded 120' x 270' lot. Priced for quick sale. Call

YORK

WE BUY WE TRADE
OR 4-0363 FE 8-7176
4713 Dixie Hwy. 1702 S. Telegraph

IF YOU LOOK, LOOK FIRST for your 2nd or 3rd home, this is the one you've been waiting for. On 1 acre lot, an all brick 2 bedroom home with 2 bedrooms, 2 car attached garage, 2 full baths, full basement, carpeting and drapes, underground pool, entrance foyer, built-ins, and beautiful woodwork. The price is right at $32,500. Land contract terms.

CALL RAY TODAY 674-4101

IMMEDIATE POSSESSION

NEED TO MOVE NOW? We offer a lovely large 4 room home in a nice area for just $22,000 with terms. Has full basement, gas furnace with manifold fireplace, formal dining room, lounge room, 2 bedrooms, 1½ bath, 2 car garage. Buy today, move tomorrow.

WARDEN REALTY

3434 W. Huron, Pontiac 682-3920

Investors Special

4 bedroom Cape Cod, full basement needs work. $2,000 take over $2,500 cash. Vacant. Agent for owner FE 8-6952

JOSEPH

Singleton Realty

617 S. Paddock 335-8116

JAYNO HEIGHTS LAKE FRONT bedroom executive home, by owner, $48,000. Call 674-0504.

LOOK AT ME!

I'm in. A 1 condition with 3 bedrooms, gas heat and garage. Terms available. Call

YORK

WE BUY WE TRADE
OR 4-0363 FE 8-7176
4713 Dixie Hwy. 1702 S. Telegraph

JUST STARTING OUT?

5-room ranch, new roof, newly decorated. About $450 moves you in. Agent for owner Vacant. OR 4-1698.

MOVE RIGHT IN

Modern ranch home located on an acre of land in West Suburban area. Includes 1400 sq. ft. of living, family fireplace, family room, 2 car garage. Immediate possession. Only $19,950, terms to suit.

COLONIAL WITH POOL

Located in West Suburban area. Walking distance to grade school. Includes family room with fireplace, 1½ baths, full basement, 2 car garage, fenced yard, corner lot, FHA approved. Immediate possession.

J. A. Taylor Agency, Inc.

7732 Highland Rd. (M-59)

DAILY OR 4-0800 EVES. EM 3-7546

MODELS

OPEN 2 P.M. — 'TILL DARK

3 bedroom, family room, 2 car garage. Tri-level, only $17,990 on your lot.

3 bedroom ranch, full basement and family room at only $15,990, plus lot.

GIROUX REAL ESTATE

5338 Highland

673-7837 673-0200

NICE 2 BEDROOM home, Waterford lake privileges, 1½ car garage, no basement, land contract terms. 682-7207.

NELSON BLDG. CO. 673-8191

NO NEED TO BABY THIS "2 YEAR OLD" in Waterford. All brick bungalow, 2 bedrooms, full basement and attached 2 car garage, $24,900 FHA.

CALL RAY TODAY 674-4101

RAY

PRESTON

BILT-HOMES

AND REALTY

673-8811

RHODES

INDIANWOOD LAKE — Exclusive area, lake front home, large living room with fireplace, family room with wall to wall carpet. Natural fireplace, dining room, 3 bedrooms. Full basement, 2-car garage. 304 by 305 ft. lot. Low 20's. Call today to buy at $43,000.

A. J. RHODES, REALTOR

FE 8-2306 258 W. Walton FE 5-6710

MULTIPLE LISTING SERVICE

REAL SHARP! A split level ranch on ½ acre in Drayton Plains area. 3 big bedrooms all with double closets. Walk out basement looks out over fantastically landscaped back yard. 2 car attached garage, everything in excellent repair. $20,900. Don't wait!

CALL RAY TODAY 674-4101

ROCHESTER

Named after Texas because of its large 3 bedrooms, 2½ baths, rec room, country kitchen, with walkout basement and 2½ car attached garage, all setting on ½ acre for $28,900. $2,900. G.I buyer, 1-641. 689-0760.

RAY

Rent With Option to Buy

All alum. ranch in Waterford area, 2 bedrooms with garage, $100.00/mo. VA, 0 down immediate possession.

CALL RAY TODAY 674-4101

RAY

Rather Deluxe

We

Can't offer this home, its SOLD. But we can show you through. It is a custom ranch featuring a 27' family room with brick wall and fireplace, a full basement, attached 2 car garage and full city lot and terrior. Inside you will find 1334 ft. of excellent living area, all other builders have sold you skilled craftsmen are hard to find it may be because so many of them work for us.

ANDERSON & GILFORD

BUILDING AND REALTY

3881 High

Sale Houses 49

TRADE
Your land contract or home equity on this modern brick 6 room ranch in Waterford Twp. All newly decorated. Immediate possession. With all the extras.
UNDERWOOD
625-2615 625-3125 Eves. and Sun.

Rent With Option to Buy
All alum. ideal starter home in bedroom, panelled throughout, side, "or" down and immediate possession. $11,500 VA.
CALL RAY TODAY 674-4101
RAY

BRIAN
WE TRADE
Home for The Holidays
Hang your stocking on either fireplace — Santa will find them in this cozy 3 bedroom ranch home, independence. Features carpeting in living room and bedrooms, built-in oven and range, full finished basement with wet bar, second fireplace, extra kitchen and walkout patio to Oakland Lake. A real buy at only $20,000 and E-Z to per cent down terms. Don't miss this one.
LAZY DOLLARS
Are like lazy bones, they just never make you a dime. Invest in this close-in older 2 story, 3 unit revenue property. $ll back and watch the money roll in. Also has full basement and 2 car garage, an exc. value at only $13,300 on land contract terms.
BRIAN REALTY
Multiple Listing Service
Weekdays 'til 9 Sunday 10-4
8280 Dixie Hwy. 623-0702

STOUTS
Best Buys Today
YULE SPARKLE—
With desire when you see this compact 2 bedroom ranch home situated on high and dry corner lot with 1½ car garage. Newly decorated inside and out. GAS heat. Asking only $700 down plus costs to qualified buyers.
RESOLVE NOW—
To have a home of your own in 1969. Inspect this sparkling clean 6 room and bath with 3 good sized bedrooms, plus carpeted living room. City water and sewer, paved street. $600 down plus closing costs.
25 OR 65?
Whatever your age bracket, this home will fill the bill. It's a great location close to Joslyn and Pontiac Northern on Madison Jr. Includes older 2 bedroom 1½ story frame with 1½ lots and 2 car garage. Terms available. Vacant.
ROMPIN' ROOM
Plenty of room inside and out for the kiddies and located on large lot. Includes 5 rooms and bath on the 1st floor with 2 bedrooms plus 3 bedrooms and part bath on 2nd. Basement with gas heat. Terms on land contract.
BLUE CHIP SPECIAL!—
Located close to Elizabeth Lake and just six cute as can be. Also includes 4 rooms and bath all in beautiful condition and newly carpeted throughout. Basement. Ideal for the small family.
ANTICIPATING A MOVE? THINKING OF SELLING YOUR HOME?—
If so, call today and we will be happy to come out and give you a realistic appraisal based upon the current real estate market. We will discuss every aspect of your situation and arrange the sale of your property to your best advantage. We have clients for all types of property in all price ranges. FOR PROMPT, RELIABLE AND COURTEOUS SERVICE, do as countless others do and think first of
WARREN STOUT, REALTOR
1450 N. Opdyke Rd. FE 5-8165
Multiple Listing Service

Sale Houses 49

IRWIN
John K. And Sons
LIVE AND WORK:
Comfortable living is yours in this attractive home with facilities for Beauty Parlor. Located on 2 acres zoned for business. Ideally located near a H Fair Grounds.
DOWNTOWN:
3 bedrooms — Full basement — Good condition — Nicely decorated inside and out — FHA Terms. Full Price $10,000.00. Shown by appointment only.
BUYING OR SELLING CALL JOHN K. IRWIN & SONS
313 West Huron—Since 1929
FE 5-9446 After 5 PM FE 4-8540

"BUD"
NORTHERN HIGH AREA
3 bedroom home, 2 bedrooms down, large living room up. Nice sized living room and dining room. Fireplace, full basement, gas heat. Immediate possession. $15,500. terms.
IMMEDIATE POSSESSION
North end 2 bedroom, 1½ story home, large unfinished upstairs, dining room, new carpeting, full basement, gas heat, garage. Priced at $14,900.00, terms.
NICHOLIE-HUDSON Associates, Inc.
1141 W. Huron St.
FE 5-1201,
after 6 p.m. FE 2-3370

AVON
LADY OF THE LAKES
2 room tri-level, privileges on Eagle Lake. Features large formal dining room, spacious living room, family room with fireplace, 2 car attached garage, immediate possession.
Open Sun. 2-5
TRI-LEVEL
3 bedrooms, 7 large rooms, basement, 2 car garage, many extras, and in an area of custom built homes. Just $32,500 terms.
JAYNO HEIGHTS
Brick rancher built in 1960, 7 large rooms, 3 bedrooms, 2 full baths, kitchen with built-ins, 14 ft. living room with fireplace, 2½-car garage, underground sprinkling system, $34,300, terms or trade.
AVON REALTY
EXCLUSIVE SALES OF WEINBERGER HOMES
OL 1-0222 OL 1-0226

IRWIN
NORTH SIDE
This is one of the finest homes in the north end of Pontiac 3-bedroom brick bungalow, with carpeting, breezeway and attached garage situated on 2 lots.
ST. MIKE'S
3-bedroom home situated easy walking distance to St. Mike's, has full basement, attached garage and can be bought on GI or FHA terms.
OFF CLARKSTON-ORION RD.
Beautiful 3 bedroom ranch style home with 1½ baths, sliding glass doors to patio and back, full basement and 2 car garage.
3041 W. Huron
GEORGE IRWIN, REALTOR
MULTIPLE LISTING SERVICE
298 W. WALTON FE 5-7883

HAYDEN
NORTHSIDE 3 bedroom ranch close to shopping and bus, fenced yard, gas heat, $14,500 on F.H.A.
WEST SUBURBAN — 2 bedroom with lake privileges, alum. siding, oak floors, concrete patio. $12,600. Land contract terms.
NEAR UNION LAKE — Two 2 bedroom homes, ideally sited for rental, live in one or rent both, close to schools, churches and shopping. $20,000. Terms.
J. C. HAYDEN, Realtor
363-6604 10735 Highland Rd. (M-59)
1½ Mile west of Oxbow Lake

Sale Houses 49 Sale Houses 49

BATEMAN VALUES
No. 10
LIVE RENT FREE
TWO-FAMILY INCOME — Lovely older home with large spacious separate entrances. Lower apartment has a formal dining room, enclosed front porch, large lot and is close to town. FHA terms available, so CALL TODAY! ASK ABOUT OUR GUARANTEE PROGRAM!
No. 1
OTTAWA HILLS
THE LOCATION for this lovely 3-bedroom home and words just cannot describe the spotless condition of it! 2 baths, full basement, marble fireplace, carpeting, drapes for all bedrooms, sunroom, recreation room and automatic door-opener for the 2-car garage. Full price only $26,950. Make your appointment NOW! ASK ABOUT OUR GUARANTEE PROGRAM!
No. 43
ESCAPE FROM
THE ORDINARY! You will do just that in this immaculate 3-bedroom brick and aluminum rancher, with privileges on Lake Oakland. Full basement, fireplaces in living and family rooms, 2½ baths, built-in oven/range, plumbing, drapes and many additional features. Situated on an extra large lot, priced for quick sale and you can have immediate possession. ASK ABOUT FOR GUARANTEE PROGRAM!
No. 81
DRAYTON WOODS
VERY DESIRABLE location of this 7-room, 4-bedroom rancher that's just 2 years old. Fully carpeted, full basement, split-rock fireplace, ceramic bath, 2½-car attached garage, electric built-ins and sealed-glass windows are only a few of the custom features of this lovely home. SEE IT TODAY! ASK ABOUT OUR GUARANTEE PROGRAM!
No. 80
OUR LADY OF THE LAKES
IS THE PRESTIGE AREA of this 4-bedroom brick contemporary rancher in the beautiful Partridge Sub. The 11x14 master bedroom has its own ½ bath, and main bath is full ceramic. Plenty of closet space is a woman's delight and there's also aluminum storms for easy maintenance. Situated close to schools, this lovely home is a REAL BARGAIN at $21,000, with FHA terms. HURRY, CALL NOW! ASK ABOUT OUR GUARANTEE PROGRAM!

BATEMAN'S WEEKLY SPECIAL
IDEAL FAMILY HOME located near parks, schools, and shopping. 3 bedrooms, fenced yard, full basement, and 1½ car garage. Only $16,500 with good terms available! CALL NOW and you won't be disappointed. ASK ABOUT OUR GUARANTEE PROGRAM!

NEW MODELS
OXFORD/ORION RANCHER: 3 bedrooms, 1½ baths, family room with fireplace, custom-built kitchen, full basement, sealed-glass windows, 2-car attached garage, and many extra features. M-24, just north of Drahner Rd. (between Orion and Oxford). OPEN SAT. & SUN. 1-5 p.m. and other times by appointment.

KEYLON RANCHER AND TRI-LEVEL: 3 bedrooms, 1½ baths, family room with fireplace, 2-car garage, all in brick and gleaming aluminum. Loaded with extras and custom features. Beautifully furnished and decline all the ways! OPEN SAT. & SUN. 2-5 p.m. or by appointment. Keylon Dr. at corner of Hiller Rd. (between Cooley Lake & Commerce Rds.)

COLONIAL AND MID-LEVEL: 3 and 4 bedrooms, family rooms, fireplace, 1½ ceramic baths, custom kitchens with built-ins, oak floors, 2½-car attached garages, plus all the additional customized features you find in a RAPPORT-BUILT HOME. Corner of W. Huron & Voorheis Rd. OPEN SAT. & SUN. 2-5 p.m. or by appointment.

CLARKSTON 625-2441 — UNION LAKE 363-4171

PONTIAC
377 S. TELEGRAPH
FE 8-7161
ORION-OXFORD 628-4211 — ROCHESTER 651-8518

Sale Houses 49

Lauinger
STINSON LAKE
Not lakefront, 3½ Acres. Ranch style, Breezeway, 2 car garage, 3 bedrooms, living room 20x22' with stone fireplace. Open patio off living room. Kitchen 18x18. Bathroom. Full basement. Reduced for immediate sale from $23,600 to $21,900. Terms.
DETROIT BLVD.
Cape Cod. 3 level overlooking lake, 4 bedrooms. Living room, 2 baths. Family room, carpets, carport. Only $27,500. Make offer. Owners leaving state.
LAKEFRONT
Large brick ranch. Walkout panelled basement. 3 bedrooms, 5 possible, 2 full baths. Large living room. Dining room. Kitchen. Fully carpeted. 2 fireplaces. Bar. Shown by appointment only.
WATERFORD
Immediate possession. Ranch. 2 bedrooms. Living room. Kitchen and bath. 22 ft. covered patio. 2½ car garage. Lot 100x150. Yard fenced. Reduced for quick sale from $17,500 to $16,900. Terms.
For free estimates
674-0319 VA-FHA 673-2168
1531 Williams Lake Rd. at M-59

KINZLER
Maceday Lakefront
A wonderful find and just what many have been waiting for. A charming 3 room modern home with breezeway and 2 car garage. Landscaped lawns, nice shade trees and good bathing beach. Only $19,950. Terms available.
New Lakefront homes
A perfect Christmas for you and your family to enjoy for many years to come. Your choice now of 3 brand new lakefront homes in a park-like setting of natural trees. All pleasing new designs of brick and redwood exterior. Each has carpeted living room, 3 extra sized bedrooms, 1½ to 2½ baths, full walkout basement with 24 ft. recreation area, 2 fireplaces and gas heat. Don't delay — please see these today.
JOHN KINZLER, Realtor
5219 Dixie Hwy. 623-0335
Across from Packers Store
Multiple Listing Service
Open Sun. 2-5

VON
JUST LISTED!
This nice 3 bedroom brick bungalow will be yours. Large living room with fireplace. Carpeting and drapes included. Step saving kitchen with plenty of cupboards and a quick bar. Enclosed breezeway with attached 2 car garage. Gas heat. Lake privileges on Elizabeth Lake. $18,700. GI terms.
SUBURBAN LIVING
This charming ranch home is conveniently located to I-75. Spacious 16x26 living room 3 bedrooms, 2 full baths. The lovely kitchen has built-ins. There is a family room, too. The walkout basement is large landscaped lot. 100x400. Call us — you'll be glad you did. $29,900.
SPRAWLING RANCH
This large ranch home is just waiting for a family. You can have immediate possession on this 3 bedroom home. Large living room. Kitchen has built-ins. 2 baths. Cozy panelled 14x32 family room. Attached garage. This may be just what you've been looking for — call now! $22,900.
VON REALTY
3041 W. Huron
MLS 682-5800

JACK
Frushour
REALTOR
WE TRADE
HOME AND BUSINESS
THIS NICE 3-BEDROOM HOME with 3 car garage is connected to a grocery store which is open 6 months a year, can easily make all your payments. DON'T DELAY — IT'S A BUY at $33,500 land contract including all store inventory and equipment.
GI
2 STORY BRICK HOME with 3 bedrooms, dining room, full basement, plus garage. You need no money down if you're a veteran JUST CLOSING COSTS. The full price is only $13,900.
YOUR FAMILY WILL FIND A NEW HOME
IN THIS NEARLY NEW alum., and redwood ranch, located on 2 acres of land that is close to shopping centers and schools. This 1968 built home has 3 large bedrooms, spacious kitchen with built-ins, walk out basement with patio, 2 car garage and new carpeting throughout. Only $26,900.
MLS
674-4161 674-2245
5730 WILLIAMS LAKE RD.

Sale Houses 49

TED'S TRADING
674-2236
R-14 IMMEDIATE POSSESSION
3 bedroom brick ranch home, full basement and recreation room, attached 2½ car garage, paved drive, large lot, gas heat, aluminum storms and screens, most furniture—freezer and stove are included. Vacant, so call now for your appointment.
R-12 NOTHING DOWN—WATERFORD
4 bedroom ranch home, large suburban lot, aluminum siding, aluminum storms and screens, finished lake privileges, large carpeted living room, formal dining area. Call now, at $17,900 this house should go fast. You can trade or use your GI terms.
R-98 GIFT WRAPPED
In charm and extras, this colonial home offers 3 generous bedrooms, and 1½ baths, full basement, fireplace, full basement, brick and aluminum siding, carpeting, aluminum storms and screens, attached 2½ car garage, large suburban lot, paved street and drive and lake privileges.
R-16 $2,800 MOVES YOU IN TO
This 3-bedroom ranch home in Orion Township, hardwood floors, plastered walls, large lot, storms and screens, lake privileges, carpet and drapes included. Nothing payments of $101 include the taxes and insurance. IMMEDIATE POSSESSION.
R-48 YOU ALL COME
To see this brick and cedar ranch styled home, 3 generous bed rooms, full basement, attached garage, paved drive, aluminum storms and screens, lake privileges, located in Waterford Township, close to schools, shopping and X-ways. Full price $24,900 call now terms or let's trade
R-10 8151 VANDEN
In lovely Hurondale Subdivision. This 3-bedroom brick and aluminum tri-level home features large family room with fireplace, 1½ baths, attached 2-car garage and built-ins. This home has been completed and offers immediate possession. DIRECTIONS: West on M-59 to left on Williams Lake Road, to right on VANDEN (approximately ½ mile off M-59). THIS HOME IS OPEN MONDAY THROUGH FRIDAY FROM 4:00 p.m. to 10:00 p.m. Terms or trade.
R-11 9490 STEEP HOLLOW
Every day for your convenience. A ranch and colonial model home completely furnished. The ranch home features 3 bedrooms, 1½ baths, built-ins, large family room with fireplace, full basement, attached garage. Many choice lake front, lake privileges and river front lots available. DIRECTIONS: West on M-59 to left at Sunny Beach Blvd., right at Steep Hollow. Follow signs to homes. This home is open Monday thru Friday from 4:00 to 7:00 p.m.
McCULLOUGH Realty, Inc.
5460 Highland Road (M-59)
674-2236 Realtor

Sale Houses 49

HIITER
LOOK — Immediate possession in Cherokee Hills. This neat 3 bedroom tri-level, ceramic tile bath, family room, fireplace, built-ins, attached 2½ car garage, brick and aluminum siding. Terms easy. "Sell or trade". Call today.
NORTHSIDE — 4 rooms and bath, basement, gas heat, $6,000.
EAST SIDE — 2 family income. 4 rooms and bath in each apt., garage, excellent condition. $12,900, GI or FHA terms.
NEW 3 BEDROOM RANCHES — with oak floors, alum. siding, $14,950, easy terms. Or will buy or will build on your lot. For information call B. C. HIITER, REALTOR, 3292 Elizabeth Lake Rd. 682-8080, after 6 p.m. 682-4653.

HALL
CLARKSTON SCHOOL AREA — 3 year old 3 bedroom alum. ranch with full basement, 2 car attached garage, 1½ baths, hardwood floors throughout. Extra large 200x300 ft. lot. First time offered at $25,500 with 10 pct. down. Call early on this one.
4 FAMILY INCOME — located in Pontiac. New roof, full basement, very good return on your money. Offered at $26,500 with FHA terms, or take over 6 pct. mortgage. Call for more details.
NEW 3 BEDROOM — Alum. ranch homes with full basement, gas heat, 2 baths, thermo windows and screens, $13,950 on your lot or 10 per cent down built on our lot. Call for more details.
LET'S TRADE
B. HALL REALTY, REALTOR
6569 Dixie Hwy. 625-4116
Open Daily 9-9, Sat. 9-4

STRUBLE
WE TRADE
Immediate Possession OR WILL DUPLICATE
Here is a 3-bedroom aluminum ranch ready for immediate occupancy. 1200 sq. ft. of home with full basement, featuring slate foyer, carpeting throughout, ceramic bath plus ½ bath in master bedroom, refrigerator, and automatic dishwasher. Also includes gas hot water heat and alum storm windows and doors. All this on your lot for only $19,700. We can arrange any kind of financing.
LOTS
Lake Front 65'x259'
Walled Lake 100'x108'
Hadley 200'x359'
Schoolhouse Lake 107' on water
Waterford 150'x275'
Clarkston 75'x115'
OTHERS AVAILABLE
REAL ESTATE MLS
5925 Highland Rd. (M-59)
Next to Franks Nursery
674-3175

EASTHAM
ALL THE FINE POINTS
In this 3 bedroom home, nice living room, kitchen with breakfast room, family room and 2 car garage, to complete this home a large lot, alum. storms and doors, double vanity and 2 baths, ceramic, and drapes make this a perfect deal at $19,900. VA TRADE
A BRAND NEW HOME
$16,500 Already to add finishing touches at your desire, 3 bedrooms, full basement in Lake Orion school district. CALL TODAY.
CLARKSTON AREA
This 2 bedroom alum. sided home on an acre of land is really a deal at $12,500. FHA terms available. HURRY.
Bill Eastham, Realtor
Waterford Plaza
5920 Highland Rd. (M-59)
674-3126 MLS

FE 5-8183
179 S. JOHNSON ST.
Two story, four bedroom home with full basement, gas heat, dining room. $500 down FHA terms.
TWO-BEDROOM
Homes located on S. East Side. Some with basements. Can be bought on land contract. No red tape. Payments only $75 per month.
PONTIAC KNOLLS
Three bedroom ranch, just decorator inside and out! Hardwood floors auto heat, nice panelled recreation room. $800 down plus costs.
NEAR ST. JOE. HOSPITAL
Story and one half full basement home for two bedrooms, second floor, gas heat, low down payment, vacant.
Eves. Call Mr. Castell FE 2-7273
Nicholie-Harger Co.
5315 W. Huron St. FE 5-8183

Sale Houses 49

LAZENBY
START THE NEW YEAR — In this all brick 3-bedroom ranch. Exceptional area West of town. Paved street, community water, walking distance to schools and shopping. Carpeted living room and dining room, 2 baths, built-in range and oven in bright cheery kitchen, 2½ baths, full basement with panelled recreation room, gas heat. Look forward to summer pleasures in this nicely landscaped. Custom fenced yard. Immediate possession. Act today and have a New Year's Eve house warming party.
ROYCE LAZENBY, Realtor
4676 W. Walton OR 4-0181

Sale Houses 49

Val-U-Way
ELM ST.
Large 2-story home with full basement and garage. Large kitchen and dining room. Located close to bus line and shopping area. Full price, $11,950, only $500 needed in cash.
AVON TWP
Spacious 3 bedroom home in "mint" condition. New wall to wall carpeting, gas heat, tile bath, large kitchen and dining area with loads of closet space, storm doors, storms and screens, located in the Avon Manor Subdivision on a large 80x180 ft. lot. Total price only $14,500.
NEARING COMPLETION
Almost ready for occupancy is this spacious 3 bedroom rancher with full basement. Located on Valencia St. Over 1,000 sq. ft. of living area. Features a large 12x19 ft. kitchen and dining area, beautiful hardwood floors, gas heat. Priced to sell at $16,950. $700 down.
YOU CAN TRADE FOR ANY HOME WE HAVE FOR SALE
Val-U-Way Realty and Building Co.
FE 4-3531
345 Oakland Ave. Open 9 to 9

ANNETT
GENERAL HOSPITAL AREA
6 room home with basement & 2 room & bath apt. on second floor, on 57x200 ft. lot, $11,900, terms.
3 FAMILY INCOME
Near St. Benedict's. Each apt., has separate entrance & private bath, full basement, gas heat. One 5 room apt., completely redecorated. Will lease for rental of $250 a month, $17,000, terms.
15 ROOM BRICK—WEST SIDE
11,000 sq. ft. close to downtown, ideal for offices, doctors clinic, union hall, church, etc., property being in excellent condition. Spacious rooms on first & second floor, center & side entrances, front & rear stairs, 4 lavatories & baths. Full basement, elevator. Extra lot for parking. $59,500, terms.
WE WILL TRADE
REALTORS 28 E. Huron St.
Office Open Evenings & Sunday 1-4
338-0466

GILES
1500 Down On Land Contract
Good starter home in Huron Gardens, plenty of room to add on, community water and sewer in, aluminum siding. Call today.
3 FAMILY INCOME
Good condition, close to downtown, all furnished, gas heat, good investment for $4800 down on land contract.
IN CITY
7 room family home, all large rooms, full basement, new gas heat, priced at $14,950.
Claude McGruder Realtor
3710 Elizabeth Lk. Rd. 682-8720
Multiple Listing Service OPEN 9-9

GAYLORD
INCOME PROPERTY. 2 bedroom apartment second floor. 1 bedroom apartment first floor. 752x200' lot. $21,500. Terms. A good investment. Call MY 2-2821 or FE 8-8693.
TEN ACRES, Ranch home 10 years old, surrounded by 5 acres of woods, three fireplaces, 2 x 2 garage. Only $27,775, terms. Call MY 2-2821 or FE 8-8693.
40 ACRES, Ideal building site, 5 acres road frontage to Orion. Call MY 2-2821 or FE 8-8693.
GAYLORD, INC.
2 W. Flint St. Lake Orion
MY 2-2821 FE 8-8693

ARRO
Margaret E. McCullough
OWNER
Christmas Specials—
FOR THE LARGE FAMILY WITH A SMALL BUDGET
LARGE FAMILY HOME
4 large bedrooms, Carpeted living room and dining room, 1½ baths. Full basement with recreation room, gas heat, carefree aluminum siding. 2 car garage. City water and sewer. Convenient west side location. FHA terms.
IDEAL FOR LARGE FAMILY
Nice 4 bedroom home with 1½ baths, full basement, stairs to attic, fenced rear yard. Close to school, church and shopping. Call for details.
PHONE: 682-2211
5143 Cass-Elizabeth Road
MLS REALTOR Open Daily 9-9

ROYER
OXFORD OFFICE
A LOVE-IN
Yes, folkies, it will be love at first sight. This neat ranch with full basement and fenced in rear yard is close to everything. Around $700 will move you in. Just pay the closing costs on FHA. Ask for 0202E.
BORN FREE
Now you can live free in this roomy three bedroom tri-level with fireplace while you lease out the upstairs apartment. This is our 627 month. Ask for 627-E.
Many more extras. Seeing is believing. Call today.
FIREPLACE LOOKING?
If you are looking for an inexpensive home that is just as neat as a pin, comfortably lived room with fireplace, handy kitchen, sun porch, 2 bedrooms, land contract terms. Ask for 674E.
WE BUILD—TRADE
PHONE: 628-2548
ROYER REALTY, INC.
OXFORD OFFICE 823 S. Lapeer Rd.

ROSS
Landscaping INCLUDED
6 NEW HOMES BY
3 bedroom, 2 full baths, brick ranch, carpeting, dishwasher, range, huge basement, double car garage on 1 acre lot.
$31,900
LAKELAND ESTATES:
Lake front and lake privilege
RANCH - COLONIAL & SPLIT-LEVEL HOMES
$34,900
to $44,900
Private beach, golf, tennis, 3 lakes boating.
CALL 623-0670
Lakeland estates model office open daily 10 a.m. to 7 p.m. to 5 p.m. on Dixie Hwy. ½ mile north of Walton Blvd.
Ross Homes FE 4-0591

Sale Houses 49

DORRIS
"ESTABLISHED 1930"
IF—CHRISTMAS IN THE COUNTRY—
Sounds appealing to you call us at once! Brick and redwood front on this striking 3 bedroom ranch. Offers quality materials and workmanship at a fair price. The home has an all formica kitchen that is real eye-stopper. Massive living room with natural slate entrance leads to 1½ baths, ceramic tile, formica sills, insulated windows, full basement, gas heat, and a 22'x22' attached garage. This home is situated on beautiful 2½-acre lot and priced at $23,400, vacant and trade-ins invited.
YOU VOTED
for a winner, I'm sure. And you would have cast your vote for this Drayton Plains winner. A real 2-bedroom beauty on a fabulous lot, 170'x150' with 12'x24'½' carpeted living room, handy kitchen, separate dining area, basement, gas heat, attached porch and garage. $19,500 on land contract, or GI terms or will discount for cash.
THE STOCKINGS WERE HUNG
By the chimney with care, natural fireplace in this cozy paneled living room, makes this Lotus Lake area doll house "true to form." $1,000 down, plus costs will put the young married in this immaculate 2-bedroom bungalow, modernized kitchen and bath and 2 enclosed porches.
118 COTTAGE
Good location near city hall for this extra large 8-room 2 family income. Living room, dining room, kitchen, bath and 2 bedrooms down 3 living rooms, kitchen, bath and 1 bedroom up. Full basement with gas heat plus a 2½-car heated garage. $15,900 on easy FHA terms. Could showing over $1,400 new income per year.
SELLING?—WE DON'T STOP
We cover 100% at the buying market. When you list your home with our firm, our powerful sales program goes to work for you immediately! Through our modern merchandising methods, your home is exposed to more potential home buyers than ever before. Computerized sales and listings and national referral service.
DORRIS & SONS REALTY
2536 Dixie Hwy. OR 4-0324

Income Property 50

12 UNIT BRICK APARTMENT complex lovely lake view and lake privileges, mint condition. Only $150,000. Land contract. Call EM 3-2600. HACKETT REALTY, Union Lake, Mich.
DO YOU OWN A 4 unit income? Know of people who are willing to pay as much as $20,000 for it? Contact Leo A. Frankow at 5631 Investment Dept. Eastham Realty, 5920 Highland Rd., 674-3126.
INCOME — 2 Family, lake front, West of Pontiac, monthly rentals, $300. Highland Rd., 674-3126.
$5,000, bal. $15,000. Call EM 3-6703. HACKETT REALTY, Union Lake, Mich.
WANTED: PRIVATE party wants up to 30 units, will pay up to $5,000 unit with $1000 down per unit down. Reply P.O. Box 852, Pontiac, Mich. 48056.

Lake Property 51

CEDAR ISLAND Waterford, 90x125' lots, $495. Terms. Owners available. Sheldon — 625-5557.

HOWARD T. KEATING
22060 W. 13 Mile Birmingham
646-1234 566-7959

$31,900
Until Jan. 1st Only
(Building costs will be higher after this date).

At Beautiful Lake Braemar
Now Under Construction
To be completed in approximately 60 days.
A QUAD LEVEL MODEL 3 BEDROOM
Finished 2½ baths, Fireplace. All brick lower level. 2 ceramic baths, Ceramic shower stall with glass shower door. Built-in stove. Built-in dishwasher. Laundry room in basement. Full bath and 2½ car garage. Mud room with closet. Walk-in cedar closet. Wall to wall cabinet. Available spring with fiberglass garage doors. Aluminum storms and screens. Aluminum soffits and gutters. Hardwood floors. Slate entrance. Being built by Davisburg Lumber Co. LuReCo Homes.
An early purchase permits your selection of color and decor.
CONSULT US FOR TERMS.
C. NELSEY, SALES AGENT
313-625-3298 OR 634-9822
Evening calls Welcome
LAKE FRONT, Lake privilege river frontage lots and acreage, 363-9531, 363-6612.
LAKE FRONT HOMES, New and Used.
J. L. Daily Co. EM 3-7114
OXFORD, Clear Lake lake front — attractive 2 bedroom tri-level home, large carpeted living room with fireplace, 2 full baths, 2 fireplace and carpeted walk-out basement 115' of water frontage. Must be sold — be sure and see this at $33,900.
KING-PHIPPS AGENCY
628-2565
1097 So. Lapeer Rd. Oxford

Northern Property 51-A

LAKE LOTS
Swan Lake Lots, 115 miles North, 60 on the water, only 4 left. Winter price $950. Call 469-5090. Spring-field-Holly area. From $30 mo. 627 months. Shelby, 625-4015.
2½ ACRES — 8 miles from Pontiac, already landscaped, 240' x 440', $40 per month. Brian Inc., 623-0702.
3 LEFT — 2 Acre parcels. 1 North, 2 South of Clarkston. 15 per cent down.
AL PAULY
4516 DIXIE, REAR
OR 3-3800 EVES. 673-9272

3 BEDROOM
Brand new, 3 bedroom ranch in the country near Clarkston, gas heat, insulated windows, large kitchen-dining area with plenty of cupboard space, 1½ baths, family bathroom, lake privileges, immediate occupancy. Call now for appointment — $16,900, terms.
MENZIES REAL ESTATE
Office: 625-5485 EVES. 625-2426
4 LOTS, NEAR Walters Lake, $4500, cash. 693-6766.
4-H REAL ESTATE
40 ACRES, near Brown City, corner parcel, vacant land, price $11,500 terms.
80 ACRES, corner parcel, close in, includes buildings, price $80,000 — $30,000 down.
10 ACRES, excellent building site Oxford Twp., price $11,200 — $3000 down.
5844 DIXIE HWY. 623-1400
AFTER 6 P.M.
628-2678 OR 3-0455
12 ACRES MULTIPLE
Just north of Pontiac having 400 ft. of frontage on Highway 24, just north of Telegraph Rd., sewer & water available, ideal location for multiple development. Approved for 260 units. Priced at $45,000.
HADLEY-METAMORA AREA has 130 acres slightly rolling. Has stream thru property, ready for development possibility for mobile village or other use. Approx. 20 miles from Flint & 15 to Lapeer. Only $500 per acre.
Other Acreage Parcels
Annett Inc. Realtors
28 E. Huron St. 338-0466
Office Open Evenings & Sunday 1-4

100' WOODED, BLOOMFIELD twin beach area, land contract, $500 down 363-1613 or 685-1404

ANNOUNCING:
Apple Lane Estates
First time offered. We have 7 three acre parcels in the Clarkston School District at $6950 each. Yes, you can have horses! First come — First served!
Clarkston Real Estate
5856 S. Main MA 5-5821 OR 625-3176

A-C-R-E-A-G-E
4 acres plus frontage on 2 roads, $10,000 — 11 acres plus, rolling, $2,400 down, $100 per month plus, some trees. $4,000 down — 40 acres with old farm house, $28,000 — 38 acres, vacant on paved street, $76,000 — 10 acres in the hills, real terms — 78 acres, ideal for development, terms available.
Office in Rochester.
MILTON WEAVER INC., Realtors
118 W. University 651-9401
BY OWNER — 80 acres, 5 miles North of Marlette, ½ mile frontage on good road, $12,000 full price, good terms. Also 640 acres on M-55 3 miles West of Marlette, each half of land is cleared, 4 miles fenced, house and 2 car garage in excellent condition, $160 per acre, $50,000 down with good terms, a good buy. For further information for your convenience, call collect 662-3726 or write P.O. Box 232, Marlette, Michigan, 48453.
EXTRA CHOICE 2½ ACRES, flowing stream, 240' frontage. By owner, OA 8-2035.

Lots—Acreage 54

BY OWNER, 120 ACRES on M-46, 2 miles West of Van Dyke Rd., large barns, excellent condition, house repairable and high and dry, $300 per acre, good terms. For more information call Detroit 862-5726 or write P.O. Box 232 Marlette, Michigan 48453.
CLARKSTON SCHOOL AREA — 120x120' building sites with trees, lake privileges, rolling terrain. $600. Highland Rd., 674-3126.
NEW DAVISBURG — 62 acres — modern barn, large farm home needs work, ideal for horse ranch $4,000.
60 ACRES, some woods — 1-75 and Davisburg, $1,000 per acre.
30 ACRES N. of Clarkston, 10 acres woods, $2,000 per acre.
2 CHOICE WOODED lots, Clarkston area, $5,000 each.
101½ ACRES 23 miles N. of Clarkston. Farm buildings, stream, marc-made pond. $1,000.

UNDERWOOD
625-2615 625-3125 Eves. and Sun.

Sale Business Property 57

18,000 SQUARE FEET commercial building, ideally located in city. Sales, manufacturing, warehousing, zone industrial by owner, FE 4-9587.
GOING BUSINESS
Complete cleaning plant, cash and carry operation. Including building and real estate. Part of estate offered for 2 years at $160 per month net lease with option for 5 more years. A proven established business for 26 years at this location. Owners have made theirs and are going to Florida. For full particulars call Al Graham at O'Neil Realty. $10,000 will handle. OR 4-2222 or FE 5-4619.

ROYER
GOODRICH OFFICE
ORTONVILLE
2,700 sq. ft. commercial building in downtown Ortonville now housing 2 stores. Excellent location near Post Office. Suitable for 5 and 10c store, drug store, offices, antique shop or what have you. Excellent terms on land contract. Immediate occupancy.
Royer Realty
Goodrich 636-2211

TIMES
Commercial Building
With excellent rental. 2 units currently occupied by tavern and grocery. Close in location. $8,000 to handle. Call for more particulars.
WHEN YOU SEEK OUR SERVICE
"JOIN THE MARCH TO TIMES"
Times Realty
5890 DIXIE HIGHWAY
623-0600 REALTOR Open 9-9 Daily
OFFICE OPEN SUNDAY 1-5

ROYER
GOODRICH OFFICE
Good frontage on paved road, just 1 mile from Village of Ortonville in nice area of new homes, $6,500 full price.
1¼ ACRES
Rolling land with beautiful view. Enjoy country living and yet be only 10 minutes from I-75. Buy now at fall prices. We will build to suit, $3,400 full price.
10 ACRES
Excellent frontage on main gravel road, only 1 mile off M15. Just north of Ortonville. Horses welcome. Land contract terms.
CLARKSTON
Nice tree-covered building lot in Clarkston Estates, 2 blocks to schools, 4 blocks to downtown. Perk tested. Only $1,000 down on land contract.
CLARKSTON
110 x 150 ft. lot, just off I-75 interchange. Lake privileges on Cranberry Lake. Excellent neighborhood. Paved streets. $5,500 full price.
GOODRICH
100 x 236 ft. lot with lake privileges. Nice high lot in nice area of homes. $600 down on land contract.
ROYER REALTY
GOODRICH 636-2211
ROCHESTER AREA — 5 acres, $12,500 NIX REALTOR. 651-0221, 852-5375.

RHODES
INDIANWOOD SHORES — Nice large lot. Reasonable. Call today for details.
A. J. RHODES, REALTOR
FE 8-2330 298 W. Walton FE 5-8712
MULTIPLE LISTING SERVICE
SUBURBAN FARMS. YOU COULD OWN AN ACRE AND HAVE ROOM TO RIDE, WEST OF PONTIAC — 15 PER CENT DOWN.
AL PAULY
4516 DIXIE, AT REAR
OR 3-3800 EVES 623-0293
SPRINGFIELD TWP.
Oakland County, near Davisburg, Rattalee Lake area. Level, wooded secluded acres. $31,500, $5,000 down.
AVON TOWNSHIP
Adams Road North of Walton, 29 acres, ½ mile to future high school $3627 per acre terms.
OAKLAND COUNTY
128 acres with almost private 83 acre lake. North of Rochester, 2 road frontages, remodeled farm home. $153,600, terms.

BATEMAN
INVESTMENT & COMMERCIAL CO.
377 S. Telegraph FE 8-7161
338-9641
Weekdays after 5
Sat. & Sun. — 682-3759
TAN LAKE LOT, near Oxford, 100' frontage, black top to beach, gas available, restricted area, 4 lots in Perry acres, each 100' x 150', priced each $3750 each.
C. A. WEBSTER, Real Estate
Oakland 8-2515 MY 2-2291

WHERE WILL YOU BE IN 1979?
PERHAPS A LITTLE DIFFICULT TO SAY, BUT ONE THING IS SURE, THERE WILL BE MORE PEOPLE, MORE CARS, LESS AVAILABLE LAND.
5 ACRES — Good Country Home and quiet living. $4,995. Terms.
1½ acres, 225'x330' old barn, good roads. $3,890.
12½ ACRES — Hardwood trees, pond site, pleasant, $9,950. $1200 down.
14 ACRES. Mostly wooded, just a little north of Ortonville. $8,875. 10 per cent down.
35 ACRES for seclusion among pine trees, high rolling with springs, for building a pond, $21,275, $3,000 down.
Come out, we are open 7 days a week. The selection is excellent.
C. PANGUS, Realtors
OPEN 7 DAYS A WEEK
630 M-15 Ortonville
CALL COLLECT 627-2815

Sale Farms 56

BEAUTIFUL ESTATE
20½ acres of rolling country, excellent high site, 3 bedroom contemporary ranch, 2 baths, full basement, new condition $135,000.

SNYDER, KINNEY & BENNETT
Franklin Village MA 4-9400
Mini-Park
40

Business Opportunities 59

GENERAL STORE and business, plus 2 bedrooms and complete living quarters above store. A complete list of equipment and terms available at our office, terms as possible trade. Call Dennis Patterson at 674-2256.

Partridge
"IS THE BIRD TO SEE"
FOOD CARRY-OUT FOR LEASE
Very complete for large sales volume, ideal for chicken, ribs, etc. Lease futures with purchase option for $235 mo. Clean modern bldg., turn-no. Here's the easiest and quickest way to get into a profitable business. Immediate possession.
ASK FOR FREE CATALOG
PARTRIDGE REAL ESTATE
1050 West Huron St., Pontiac
334-3581 965-8790
Open nites till 9

TIRE BUSINESS
Retail tires and batteries, Mod. M-15, near Ortonville, solid 40'x60' building, fully equipped, major tire firm willing to finance building, you buy the inventory.
C. PANGUS, Realtors
OPEN 7 DAYS A WEEK
630 M-15 Ortonville
Call Collect 627-2815

WELL ESTABLISHED LUMBER and hardware business, located in fast growing area. Paved road, railroad siding. Land contract terms. Call for details.
MAX
BROOCK
4139 Orchard Lake Rd.
at Pontiac Trail
MA 6-4000 444-4890

WANTED TO BUY fire and casualty insurance agency. Box C-31, Your reply held in strictest confidence.

WANT TO SELL YOUR BUSINESS? Contact Realtor Partridge is the bird to see. 1050 Huron, Pontiac. 334-3581.

ZONED PRIME industrial property. 5 acres on Wardlow Road or 330' on N. Milford Rd. 28' per cent down. MB 4939
Howell
Town & Country Inc.
Highland Branch Office
PHONE: 313-685-1585

Sale Land Contracts 60

1 MILLION

Dollars has been made available to us to purchase and assume land contracts, mortgages or buy homes, lots or acreage outright. We will give you cash for your equity. Our appraiser is awaiting your call at
674-2255
McCULLOUGH REALTY
6460 Highland Rd. (M-59) MLS
Open 9-9 674-2236

1 TO 50
LAND CONTRACTS
Urgently needed. See us before you deal.
Warren Stout, Realtor
1450 N. Opdyke Rd. FE 5-8165
Open Eves., 'til 8 p.m.

LARGE OR SMALL land contracts, quick closing. Reasonable discount. Earl Gerrish, Adm., 682-8850, res. EM 3-4086.

QUICK CASH FOR land contracts. Clark Real Estate, 682-8850, res. FE 4-4813, Mr. Clark.

SELL YOUR CONTRACT NOW. Calls are coming in regularly from investors wishing to purchase land contracts. We are accepting low discounts. If you have a land contract to sell or leave to settle, let us know we can get the top dollar for you. Call Sid Realty, 682-5800.

Money to Loan 61

(Licensed Money Lender)

LOANS
$25 TO $1,000
COMMUNITY LOAN CO.
FE 8-EMERY FE 8-0471

LOANS
$25 to $1,000
Insured Payment Plan
BAXTER & LIVINGSTONE
Finance Co.
401 Pontiac State Bank Building
FE 4-1538-9

UNLIMITED FUNDS available, first and second mortgage loans, accounts receivables, chattels, bad backs, etc. Call Pace, 673-6659, 7-9 a.m., and after 6 p.m.

Mortgage Loans 62

FOR THE PAST 42 YEARS
Voss & Buckner, Inc.
209 National Bldg. Pontiac

have been loaning $1000 to $5000 to home owners on 1st and 2nd mortgages for reroofing, remodeling, additions, consolidating bills, etc. into one small monthly payment. Before you borrow on your home see or phone us at:
334-3267

Swaps 63

4 YEAR OLD German Short Hair, male, will sell or swap. Call OR 4-0306 or Eves. at 373-7546.

1961 BONNEVILLE STATION wagon; Fished M/scope metal detector; Revere 8 mm movie camera for cash or ??. FE 2-0938.

ANTIQUE PAINTING needs repair, upholstered for Simmons hide-a-bed or sell. 625-8001.

POODLE, PUPPY, APARTMENT electric stove, portable typewriter, portable kitchen cabinet bar, school bus, fur stole, girls coat, misc. Sell or trade for? 693-8160, after 6.

SWAP OR SELL
Mail list of items you wish to trade or sell, send stamped reply. Swap, Box 4273, Auburn Heights, Mich. 48057, State Lic.

WILL SWAP 46 Harley Davidson, 25 for GM station wagon. 363-3315.

Sale Clothing 64

3 NEW BEAUTIFUL hand knitted V-neck sweaters, large. Best offer 673-6170.

MINK STOLE, PASTEL, exc. cond., $275 cash or best cash offer. 363-7716.

MUSKRAT FULL LENGTH coat size 16, exc. condition. 693-2000.

MISCELLANEOUS DRESSES, SIZE 20, 3 lady's coats, size 20. FE 4-0086.

VARIETY OF LADIES clothes size 7. Also size 9½ B shoes. Nice condition. Very low price. FE 8-5238.

WINTER CLOTHING: Girls 6X-7-8, Ladies 8-7, coat 16-18. 651-1523.

Sale Household Goods 65

½ WHAT YOU'D EXPECT TO PAY
3 ROOMS
BRAND NEW FURNITURE
$297
$2.50 per week
LITTLE JOE'S
BARGAIN HOUSE
1461 Baldwin at Williams FE 3-6842
Acres of Free Parking
Eves. 'til 9; Sat. 'til 4; Ez. terms

NEW SOFA, $69; New dinette sets, from $39; spring and mattress sets, $39; Couches like Living, 1084 Oakland Ave. 334-1509.

1 PAIR OF GOLD Fireside chairs, Ironrite ironer, antique sewing machine electrified, 21" TV fits house style. 338-1997.

3-ROOM (Brand new furniture) $289. Cash, terms, 3 by 3 Rent-a-Pearson's Furniture, 640 Auburn — FE 4-7861.

4 PIECE BEDROOM set, $150 or best offer; bunk bed set, complete, $100, call after 1 p.m. 682-4195.

4-PIECE BEDROOMS, brand new, $99.95. Little Joe's Bargain House, 1461 Baldwin, FE 2-6842.

9x12 Linoleum Rugs $4.95
Solid Vinyl Tile ..... 7c ea.
Asbestos tile ..... 5c ea.
Inlaid Tile, Vinyl ..... 7c ea.
Floor Shop—2255 Elizabeth Lake
"Across From the Mall"

21" BLACK AND white TV, blonde cabinet. 332-0364.

ADMIRAL 30" electric range, double oven, good condition, $25. 625-1922.

30" WHITE GAS Range, good condition, reasonable. 394-0144.

1968 SINGER CABINET
Zig Zag Sewing Machine, slightly used, sews on buttons, makes buttonholes, monograms, overcasts, hems, sews dresses, uses attachments needed, parts and instruction book included. Price $62.60 or payments of $6.00 per month. For free home demo, no obligation, call Capitol Credit Manager 'til 9 p.m. If toll call collect.
563-8200

1968 TOUCH-A-MATIC
New sewing machines, does fancy stitching, buttonholes, monograms. Sold for $124.50, balance only $31.40 or pay $1.18 per week. Call day or night, 338-2544, Imperial.

ANTIQUE MISCELLANEOUS Used furniture. FE 5-8585.

APARTMENT SIZE ELECTRIC stove, good condition, $40. FE 4-8340.

AREA RUG—SHAG Gold tweed, 6x9, like new, all $60. Lamp table $15. Solid oak, brass, gray metal $10. Green leather, contemporary club chair $25. 335-5793.

AUTOMATIC
ZIG ZAG
Sewing machine. Repossessed—1967 "Fashion Mate" deluxe model, walnut cabinet. Take over payments of:
$5.50 PER MO. FOR 8 MOS.
OR $44 CASH BALANCE
Still under Guarantee
UNIVERSAL SEWING CENTER
2615 Dixie Hwy. FE 4-0905

A PLENTY OF USED washers, stoves, refrigerators, and many furniture bargains. Little Joe's Trade-In store, 1461 Baldwin, Blvd. FE 2-6842.

APARTMENT SIZE gas Tappan, good condition. OR 3-1677. Call after 4 p.m.

PERFECT GIFT, Ironrite, perfect cond., 673-1028.

A HOUSEHOLD BARGAIN
8 pc. living rm. group (sofa chair, 3 beautiful tables, 2 lamps) 8 pc. bedroom (double dresser, chest, bed, mattress, springs, frame) 6-piece bunk bed — 5 piece dinette. Any item Sold Separately
All for $398 . . . $10 monthly
KAY FURNITURE
Next to K-Mart in Glenwood Center

Attention Housewives
Highest prices for used furniture and appliances. Ask for Mr. Grant at Silverman's Furniture, 682-0800.

AAA-1 1968 USED SINGER
Genuine Singer sewing machine with touch and sew features for zig-zag, button holes and flowers, monograms. Deluxe model comes complete in walnut cabinet, nothing to buy later. Full price $48.95. Free lessons, pinking shears with purchase. Call Midwest Appliance, 9-9 daily, 334-3201.

BEDROOM ABOUT ½ price. Little Joe's, 1461 Baldwin. FE 2-6842.

CHRISTMAS CLEARANCE
Furniture, Stereos, Color T.V.'s
NEW LEFT IN LAY-A-WAY
Lovely sofa with Mr. and Mrs. Chairs, zippered reversible cushions, 15 yr. guarantee on construction, sold for $249, balance due $180 cash or $10 monthly.

1 TO 50
LAND CONTRACTS
Urgently needed. See us before you deal.
Warren Stout, Realtor
1450 N. Opdyke Rd. FE 5-8165
Open Eves., 'til 8 p.m.

LARGE OR SMALL land contracts, quick closing. Reasonable discount. Earl Gerrish, Adm., 682-8850, res. EM 3-4086.

QUICK CASH FOR land contracts. Clark Real Estate, 682-8850, res. FE 4-4813, Mr. Clark.

SELL YOUR CONTRACT NOW. Calls are coming in regularly from investors wishing to purchase land contracts. We are accepting low discounts. If you have a land contract to sell or leave to settle, let us know we can get the top dollar for you. Call Sid Realty, 682-5800.

Money to Loan 61

(Licensed Money Lender)

LOANS
$25 TO $1,000
COMMUNITY LOAN CO.
FE 8-EMERY FE 8-0471

LOANS
$25 to $1,000
Insured Payment Plan
BAXTER & LIVINGSTONE
Finance Co.
401 Pontiac State Bank Building
FE 4-1538-9

UNLIMITED FUNDS available, first and second mortgage loans, accounts receivables, chattels, bad backs, etc. Call Pace, 673-6659, 7-9 a.m., and after 6 p.m.

Mortgage Loans 62

FOR THE PAST 42 YEARS
Voss & Buckner, Inc.
209 National Bldg. Pontiac

have been loaning $1000 to $5000 to home owners on 1st and 2nd mortgages for reroofing, remodeling, additions, consolidating bills, etc. into one small monthly payment. Before you borrow on your home see or phone us at:
334-3267

Swaps 63

4 YEAR OLD German Short Hair, male, will sell or swap. Call OR 4-0306 or Eves. at 373-7546.

1961 BONNEVILLE STATION wagon; Fished M/scope metal detector; Revere 8 mm movie camera for cash or ??. FE 2-0938.

ANTIQUE PAINTING needs repair, upholstered for Simmons hide-a-bed or sell. 625-8001.

POODLE, PUPPY, APARTMENT electric stove, portable typewriter, portable kitchen cabinet bar, school bus, fur stole, girls coat, misc. Sell or trade for? 693-8160, after 6.

SWAP OR SELL
Mail list of items you wish to trade or sell, send stamped reply. Swap, Box 4273, Auburn Heights, Mich. 48057, State Lic.

WILL SWAP 46 Harley Davidson, 25 for GM station wagon. 363-3315.

Sale Clothing 64

3 NEW BEAUTIFUL hand knitted V-neck sweaters, large. Best offer 673-6170.

MINK STOLE, PASTEL, exc. cond., $275 cash or best cash offer. 363-7716.

MUSKRAT FULL LENGTH coat size 16, exc. condition. 693-2000.

MISCELLANEOUS DRESSES, SIZE 20, 3 lady's coats, size 20. FE 4-0086.

VARIETY OF LADIES clothes size 7. Also size 9½ B shoes. Nice condition. Very low price. FE 8-5238.

WINTER CLOTHING: Girls 6X-7-8, Ladies 8-7, coat 16-18. 651-1523.

Sale Household Goods 65

½ WHAT YOU'D EXPECT TO PAY
3 ROOMS
BRAND NEW FURNITURE
$297
$2.50 per week
LITTLE JOE'S
BARGAIN HOUSE
1461 Baldwin at Williams FE 3-6842
Acres of Free Parking
Eves. 'til 9; Sat. 'til 4; Ez. terms

NEW SOFA, $69; New dinette sets, from $39; spring and mattress sets, $39; Couches like Living, 1084 Oakland Ave. 334-1509.

1 PAIR OF GOLD Fireside chairs, Ironrite ironer, antique sewing machine electrified, 21" TV fits house style. 338-1997.

3-ROOM (Brand new furniture) $289. Cash, terms, 3 by 3 Rent-a-Pearson's Furniture, 640 Auburn — FE 4-7861.

4 PIECE BEDROOM set, $150 or best offer; bunk bed set, complete, $100, call after 1 p.m. 682-4195.

4-PIECE BEDROOMS, brand new, $99.95. Little Joe's Bargain House, 1461 Baldwin, FE 2-6842.

9x12 Linoleum Rugs $4.95
Solid Vinyl Tile ..... 7c ea.
Asbestos tile ..... 5c ea.
Inlaid Tile, Vinyl ..... 7c ea.
Floor Shop—2255 Elizabeth Lake
"Across From the Mall"

21" BLACK AND white TV, blonde cabinet. 332-0364.

ADMIRAL 30" electric range, double oven, good condition, $25. 625-1922.

30" WHITE GAS Range, good condition, reasonable. 394-0144.

1968 SINGER CABINET
Zig Zag Sewing Machine, slightly used, sews on buttons, makes buttonholes, monograms, overcasts, hems, sews dresses, uses attachments needed, parts and instruction book included. Price $62.60 or payments of $6.00 per month. For free home demo, no obligation, call Capitol Credit Manager 'til 9 p.m. If toll call collect.
563-8200

1968 TOUCH-A-MATIC
New sewing machines, does fancy stitching, buttonholes, monograms. Sold for $124.50, balance only $31.40 or pay $1.18 per week. Call day or night, 338-2544, Imperial.

ANTIQUE MISCELLANEOUS Used furniture. FE 5-8585.

APARTMENT SIZE ELECTRIC stove, good condition, $40. FE 4-8340.

AREA RUG—SHAG Gold tweed, 6x9, like new, all $60. Lamp table $15. Solid oak, brass, gray metal $10. Green leather, contemporary club chair $25. 335-5793.

AUTOMATIC
ZIG ZAG
Sewing machine. Repossessed—1967 "Fashion Mate" deluxe model, walnut cabinet. Take over payments of:
$5.50 PER MO. FOR 8 MOS.
OR $44 CASH BALANCE
Still under Guarantee
UNIVERSAL SEWING CENTER
2615 Dixie Hwy. FE 4-0905

A PLENTY OF USED washers, stoves, refrigerators, and many furniture bargains. Little Joe's Trade-In store, 1461 Baldwin, Blvd. FE 2-6842.

APARTMENT SIZE gas Tappan, good condition. OR 3-1677. Call after 4 p.m.

PERFECT GIFT, Ironrite, perfect cond., 673-1028.

A HOUSEHOLD BARGAIN
8 pc. living rm. group (sofa chair, 3 beautiful tables, 2 lamps) 8 pc. bedroom (double dresser, chest, bed, mattress, springs, frame) 6-piece bunk bed — 5 piece dinette. Any item Sold Separately
All for $398 . . . $10 monthly
KAY FURNITURE
Next to K-Mart in Glenwood Center

Attention Housewives
Highest prices for used furniture and appliances. Ask for Mr. Grant at Silverman's Furniture, 682-0800.

AAA-1 1968 USED SINGER
Genuine Singer sewing machine with touch and sew features for zig-zag, button holes and flowers, monograms. Deluxe model comes complete in walnut cabinet, nothing to buy later. Full price $48.95. Free lessons, pinking shears with purchase. Call Midwest Appliance, 9-9 daily, 334-3201.

BEDROOM ABOUT ½ price. Little Joe's, 1461 Baldwin. FE 2-6842.

CHRISTMAS CLEARANCE
Furniture, Stereos, Color T.V.'s
NEW LEFT IN LAY-A-WAY
Lovely sofa with Mr. and Mrs. Chairs, zippered reversible cushions, 15 yr. guarantee on construction, sold for $249, balance due $180 cash or $10 monthly.

Color combination entertainment center, 22" picture, AM-FM stereo, radio, auto. record changer, diamond needle, sold for $399, balance due $190 cash or $24 monthly.

Maple bunk bed set, complete with mattresses, rails and ladder, sold for $89.95, balance due $85 cash or $10 monthly.

Walnut console stereo, AM-FM radio, 6 speakers, plays all size records automatically, balance due $148 cash or $10 monthly.

Modern sofa and matching chair, zippered reversible cushions, sold for $189, balance due $115 cash or $10 monthly.

23" Colonial Color T.V., all channel UHF, 15 yr. guarantee on picture tube, sold for $559, balance due $423 cash or $10 monthly.

Spanish sofa and matching chair, deluxe cushions, self decked, sold for $319, balance due $290 cash or $15 monthly.

Mediterranean stereo console, AM-FM stereo, radio, 8 speakers, solid state, automatic changer plays all size records, sold for $279, balance due $206 cash or $10 monthly.

California modern sofa and matching chair, zippered reversible cushions, sold for $319, balance due $195 cash or $10 monthly.

Charcoal bedroom suite, double dresser, mirror 4 drawer chest, bookcase bed, mattress and box spring, sold for $289, balance due $224 cash or $15 monthly.

Colonial sofa and matching chair, deluxe reversible cushions sold for $349, balance due $237 cash or $15 monthly.

18" color portable with stand, walnut grained cabinet, sold for $179, balance due $297 cash or $15 monthly.

5½" stereo console, AM-FM, radio, 6 speakers, plays all size records automatic speaker attachment, walnut cabinet, sold for $279, balance due $163 cash or $10 monthly.

French Provincial sofa and matching chair, sold for $319, balance due $194 cash or $10 monthly.

3 piece sectional, zippered reversible cushions, sold for $329, balance due $223 cash or $12 monthly.

HOUSEHOLD APPLIANCE
461 Eliz. Lake Rd. 335-9283
(Near Telegraph Rd.)

BUNK BEDS
Choice of 15 styles, trundle beds, bunk beds, panel beds and bunk beds complete, $49.50 and up. Pearson's Furniture, 640 Auburn, FE 4-7861.

BRONZE OR CHROME DINETTE sale, BRAND NEW. Large and small sizes, round, rectangular, oval, triangular) tables in 3-, 5- and 7-pc. sets. Terms of:
$5 PER MONTH
OR $59 CASH
PEARSON'S FURNITURE
640 Auburn FE 4-7861

BLONDE HI-FI WITH AM-FM radio. Walnut combination black and white TV, stereo and AM-FM radio. 682-8212.

COUCH, GOLD with 4 loose pillows like new, $50. 682-0441.

COUCH AND CHAIR, also dark brown couch. MI 4-4164.

CROSLEY COMMODE buffet, solid cherry, 2 drawer, 3 door, 45" x 34" wide x 34" high, like new $65. FE 5-3893.

CHROME DINETTES, low as $34. Little Joe's, 1461 Baldwin. FE 2-6842.

COUCH AND CHAIR.
391 2060

CUSTOM MADE DRAPES
7' x 17' long, 10' x 17' wide, eight panels, complete with valances and traverse rods, gold and green, good condition, two months use. Best offer. 625-2555.

COLOR TV. CONSOLE MODEL $210. 363-6654.

COMPLETE LIVING ROOM furniture sofa, chairs tables lamps. Antique dining room table and 6 chairs. Baby furniture, bike, misc. Must sell reasonable. 271 Oak, 1 mile, Rochester. East off Orion Rd.

CUSHIONS—CUSHIONS
Custom made for Danish, Colonial and Contemporary chairs and sofas 20 to 50 per cent off on selected group of fabrics. 335-1709. Com'l. Upholstery.

DINING TABLE, 4 CHAIRS, solid walnut legs and chairs with matching wood grain Formica top and extension leaf. Black vinyl seats. Good value at $95. Phone 673-7771.

DINING TABLE, 6 chairs, Credenza. Mahogany, $100. 334-3911.

DINING SET, 9'x7' Mattel Master, all formica, was $540, make offer. 2 formica top end tables, were $30 ea., now $10 ea. 2 tall matching table lamps, $7 pr. Step table, $10. Double bed, $8 and $5. Aluminum 20-gal. complete, make offer. 871 Laguna Dr. 624-6489.

ELECTRIC STOVE FOR sale. 736 W. Huron Street.

ELEGANT GRAY COUCH 80" long, 3 removable duck down pillows, 1 year old. Paid $600, will sell for $300. 338-3092.

ELECTRIC RANGE: Sears best deluxe with rotisserie, used 1 year, cost $279, $100. 625-1779.

ETHAN ALLEN 33" Nutmeg Maple table. 673-7085.

ELECTRIC STOVE AND electric dryer. $60 Blaine. 682-7180.

ELECTRIC WASHER and dryer Hudson model, 3 years old. Either one $65, both $100. 682-0441.

ELECTRIC STOVE, $25; GAS stove, $25; Refrigerator with top freezer, $69; Westinghouse washer, $40. Harris. FE 3-2766.

EASY SPIN WASHER, $35.
391-0551.

FORMICA TOP KITCHEN table and 4 chairs. 651-7884.

FURNITURE GARAGE SALE
new chest, $25, end table set, $22, couch, $20, chair, $10, bedroom set, $50, misc. 1796 S. Laseer Rd., bet. Cooley Lake & Lake Orion. C. Lippard.

FRIGIDAIRE REFRIGERATOR good condition, $70. 332-4455.

GENERAL ELECTRIC RANGE, 40", good shape, $45. FE 5-1488.

GAS STOVE COPPER, built-in model, puppy training cage, basset hound, bar, odd dishes. 674-7353.

GARAGE SALE: Warm inside, assorted antiques, furniture, 2 miles N. of Clarkston, right Hadley Rd., follow signs to 6469 Shapole Rd. 9:30-5-9.

GE WASHER, MINN WASH, like new. 642-0286.

HOTPOINT REFRIGERATOR, $45, good condition. FE 4-0102.

HOTPOINT DOUBLE OVEN Electric Stove, beautiful condition, $45. Automatic Washer, works good, $20. 589-8483.

HOUSEHOLD SPECIAL
$20 A MONTH BUYS 3 ROOMS OF FURNITURE
8-piece living room outfit with 2-pc. living room suite, 2 step tables, 2 cocktail tables, 2 lamps and (1) 9'x12' rug included.
5-piece bedroom suite with double dresser, chest, full-size bed with innerspring mattress and matching box spring and 2 vanity lamps.
5-piece dinette set with 4 chrome chairs and table. All for $399. Your credit is good at Wyman's.
WYMAN'S
FURNITURE CO.
17 E. HURON FE 5-1501

KIRBY SWEEPER
EXCELLENT CONDITION — $50
GUARANTEE
Kirby Service & Supply Co.
2617 DIXIE HWY 674-2224

LARGE ELECTRIC Westinghouse, good condition. Call 338-1688.

LINOLEUM RUGS, MOST SIZES, $349 up. Pearson's Furniture, 218 Pike St., FE 4-7881.

LIVING ROOMS, BRAND new, about ½ price. Little Joe's, 1461 Baldwin, FE 2-6842.

MAPLE DINETTE TABLE, 5 chairs and buffet, also mirror, 624-2981.

MOVING, MUST SELL, air conditioner, power mower, charcoal grill, like new furniture, 100" couch dining set dishwasher, 19 cu. ft. refrigerator, office desk, chair, washer-dryer, baby furniture, misc. 682-2800.

MAGNAVOX TV CONSOLE, UHF $50. Gateleg dining table, $25; GE vacuum, $25; Apt. gas stove, $30. Recr. room tables, square, $5, round, $10.

NEW FURNITURE — Living room, bedroom, and dinettes. Terms to suit your family's budget. Open 9-9 Highland Rd, 673-9534. Open 9-9.

NOW FOR SALE
brand new dishwashers from warehouse foreclosure. Hotpoint, GE, Kitchen-Aid, Whirlpool, Philco, etc. From $88, $2 down $2 per week.
ABC WAREHOUSE & STORAGE
48026 Van Dyke 5 blk. S. of 22 Mile 856 East 10 Mile
Daily 10-9 Tues. 'til 6
Sun. 12-5 755-9090

OLD WALNUT secretary, 7½' x 4' desk, carved front, secret panel. 625-4281.

PLYWOOD CABINET, RECLINER rocker, 19" color TV, porch furniture, 623-0580.

PORTABLE PLASTIC WALL TILE
B&G Outlet 1075 W. Huron

PHILCO REFRIGERATOR, older model, $50. 673-6967.

PHILCO DEEP FREEZE, chest type, $75. 363-7967.

PEARSON'S FURNITURE HAS NOW MOVED TO 640 AUBURN, PONTIAC, FE 4-7881.

RED DAVENPORT and matching chair $50; green swivel chair $20; 2 kitchen chairs, $10 each. 682-1745.

TV $5, Coca-Cola ice chest $2. Electric blanket, $3. Set each. All exc. condition. 38 North Edith, Pontiac, after 5:30. FE 5-6757.

REFRIGERATOR, Kenmore, like new, $45; furniture, odds and ends, 369 N. Cass Ave., misc.

REFRIGERATORS, DISHWASHERS, dryers, washers, ranges, crate guaranteed, scratched models. Fully guaranteed. Terrific savings. Terms.
CURT'S APPLIANCE
6484 WILLIAMS LAKE RD. 674-1101

REFRIGERATOR $25, APARTMENT size, 21" TV set $25. 1 mile S. of Harris. FE 5-2766.

ROUND TRESTLE DINING TABLE, Lion claw legs, best offer over $50. 682-5136.

REFRIGERATOR, electric range and misc. Furniture, all very nice. 646-6949.

REFRIGERATOR, 16 CUBIC Inches, 391-3089.

ROYAL DELUXE Portable typewriter with case, $60, matching upholstered office chairs, 2 swivel, $15 ea., 2 office chairs $10 ea., contemporary dining room, walnut finish, 5 pcs. Universal rotary white electric sewing machine, 626-3092.

SINGER SEW
AND TOUCH
600 series, used. Automatic bobbin winder, slant needle, needle-in-hand driven needle, gear driven, heavy duty, 4-position presser foot design, etc. 1st $70 cash or $10 monthly — Clarkston Household Appliance, 335-9283.

STOVE, ELECTRIC and refrigerator $25. 363-6654.

SOFAS — UPHOLSTERED at half the price of new. Call 335-1700. Can't Upholster.
SINGER
DIAL-A-MATIC
Zig-zag sewing machine. Embroiders, makes buttonholes, etc. Late model, school trade-in. Terms of:
$6 PER MONTH
OR $59 CASH
New Machine Guarantee
UNIVERSAL SEWING CENTER
2615 Dixie Hwy. FE 4-0905

SAVE PLENTY TODAY
On all 1966 floor samples of ranges, refrigerators, washers and TV's.
Little Joe's Bargain House
Baldwin at Williams FE 2-6842
SOFA, SOFA AND chair, misc. 623-1145.

USED REFRIGERATOR, good condition, after 6 p.m. UL 2-2746.

UNCLAIMED LAYAWAY
New 1968 Zig Zag Sewing Machine, must be sold, built-in controls, makes button holes, overcasts, blind hems, monograms, sews on buttons, 20 needles. Total balance $39.00 portable or $49.00 cabinet or payments of $3.00 per month. Call Capitol Credit Manager 'til 9 p.m. If toll call collect.
563-8200
USED COLOR T.V. SETS, $199.95 and up.
RADIO AND APPLIANCE, INC.
422 W. Huron 334-5677

WESTINGHOUSE, double oven, $30. Call 335-1608.

WHITE WESTINGHOUSE KITCHEN range. 651-7091.

WASHER PARTS
3282 Dixie Hwy

Antiques 65-A

35 GRAM-O-PHONE cylinder record $25, large copper boiler with cover, very good condition $12. 451-1507.

ANTIQUES, dining, glass and furniture. Dec. 11 thru 15, from 10 a.m. 728 Elizabeth St., Rochester.

ANTIQUE ORGAN, about 100 years old, excellent, MI 7-3495.

BEAUTIFUL ROSEWOOD Melodian; china cupboard; Y-Knot Antiques; Davisburg. 634-8991. "Charge-A-Call."

CUSTOM ANTIQUE REFINISHING. Specializing in furniture refinishing and repairs of all types. 363-9561 Ron-Sue.

CHRISMAS DISCOUNT sale, 10 per cent Christmas discount on all items, large oak bedroll, oak furniture, glass chima, lamps, books, some brass and walnut, picture frames, Charlotte Henry Antiques, 3210 Lake George Rd., 651-1542.

OLD RAILROAD mail boxes, suitable for wine cabinets, size 9' by 1½' $10. 651-7188.

PRE-CHRISTMAS SALE. December 5-December 14. 10 per cent discount on every item in store. Clarkston Antique Mart, 5 Dixie Hwy., Clarkston. Just N. of M-15. Open daily 10-5:30.

SWEET'S, 10101 EAGLE RD. Davisburg 5 M.W. Dixie Hwy. 634-9656.

Hi-Fi, TV & Radios 66

21" USED TV $29.95
Walton TV, FE 2-2257 Open 9-6
315 E Walton, corner of Joslyn

CURTIS MATHERS TV and stereo comb., $60. Tape recorder, $50. 674-2045.

RCA TV and portable TV. 628-2845.

21" SYLVANIA TV COMBINATION, Stereo, AM-FM radio, Mediterranean. Excellent condition, $200. 674-1970.

1967 PHILCO 18" portable TV exc. cond. $85. 682-6261.

BRAND NEW
19" WESTINGHOUSE
COLOR TVs
MODEL WITH ANTENNA AND ROTOR
$449.95
Goodyear Service Store
1370 Wide Track Dr., West
Pontiac
Friday 'til 9 p.m.

COLOR TV SERVICE
Johnson's TV, FE 8-4569
45 E. Walton near Baldwin

COLOR TV BARGAINS, LITTLE Joe's Bargain House. FE 2-6842.

MANUFACTURER'S CLOSE-OUT
STEREO
WALNUT CONSOLE
4-Speakers
Diamond needles
BSR 4 speed changer
AM-FM
$99.95
OR $5 PER MONTH
UNIVERSAL 2615 DIXIE HWY
FE 4-0905 Sat. 11-6

MUST SELL FAST, good stereo, low price, offers taken. Contact evenings, 276-9583.

RCA COLOR console, out of layaway, contemporary styling, 295 sq. inch screen, regular $599.95. Assume payments of $8.00 week on bal., or $477.95, Call 333-7917.

RECONDITIONED, guaranteed record players for adults, teenagers and small fry. All up. 673-3496.

SURVEY TV, 24" T
673-9583

TV'S FOR SALE, $10 reasonable, Sagamore Motel, 789 S. Woodward, TV 21" RCA, black-white, 647-0779.

WAREHOUSE SALE OPEN to public, entire inventory of new Zenith, RCA, and Motorola Color TVs and Stereos must be sold even item discounted below cost, no reasonable offer refused. Terms, last sale ends tomorrow 10-9. Hilf Appliance, 2416 14 Mile, between Woodward and Crooks.

ZENITH 24" TV
OR 3-2947

For Sale Miscellaneous 67

1 NET PLAYPEN and 1 wooden playpen, 1 bassinet and pad, walker, jumper chair, 1 stroller like new, all for $50. 628-1345.

1 CARTON IMPORTED Portuguese cork for wall panelling, 48 tiles each, tile size 12"x12", 1 carton original price, $25 for carton. 682-0441.

1 PAIR CHICAGO ROLLER Skates, size 4 girl's, exc. condition. $10. 682-0441 after 5 p.m.

2 TON X 13 4-PLY snow tires, 5 lug, 7.00 wide, like new, fit Ford, Chev., 42" Bar and 1 davenport, $15. FE 8-8845.

3-PIECE DINETTE SET $27.88, solid state 14 AC and battery dual power control, $7.88, 23 channel am and fm radios, $11.88, 19" colored console TV, $88, 1/2" drive wrench set and all types of wrenches, factory rebuilt electric typewriter, $49.88, Sears Bumper Pool Table $89 complete, Children's rocking horse, $8.88. Open 9-6. Hurst Jessie.

ANCHOR FENCES
NO MONEY DOWN FE 5-7471

AWNING SALE: 19 window and door size awnings, new and used, up to 50% off. Pontiac Awning & Awning Mfg. Co. 1661 So. Telegraph, Pontiac. FE 4-0526.

A MYERS UNIT to take care of rust in water. Call 757-0944, eves.

BRIDES — Invitations and wedding announcements at discount from. Forbes. 4500 Dixie, Drayton, OR 3-9767.

BROWNIES HARDWARE
FLOOR SANDERS—POLISHERS
Rent, EASY PAPER by Sheldons
BLUE LUSTRE SHAMPOOERS
$1 A DAY

852 Joslyn FE 4-6108

BUILT IN ELECTRIC oven and range, $149.95. Lowrey spinet organ, piano $35. 2 solid sleb doors. $20 or 3-4204.

CHIPPED BATHTUBS, $20
G. A. THOMPSON, 7005 M-59 W.

COUCH AND 2 chairs, apartment size, contemporary, $75. Call 4-9 and Sunday, 75 Hamilton St.

CHAIRS, reupholstered, save with close-out fabrics. Call 335-1700. Com'l Upholstery.

COAL AND GAS HEATERS. Coal furnace. Taylor's, 602 University Dr.

CABINET SINK, set of weights, oil space heater, girl's bicycle, stereo hose reel, 2 wheel trailer, small stereo-TV set, wedding ring set, misc. 363-7828.

Christmas Shopping??
McCULLOCH CHAIN SAW $110 UP

SNO-BLOWERS, SIMPLICITY 5 H.P. ELECTRIC START $299.95

USED LAWN TRACTORS, $395 UP

HOUGHTEN'S POWER CENTER
112 W. University Dr. 651-7010
Downtown Rochester

DINETTE SET FIREPLACE set, shower enclosure, Simmon's bed springs and winter coats. OR 3-9001.

DOG HOUSES, ALL sizes. Insulated. Call 673-6967 after 5.

EXERCYCLE COST $500 sell for $150. FE 4-9269

HECLOID FLOOR SHOWER over the bathtub with a beautiful glass tub enclosure, aluminum frame, custom sand blasted Swan design. 628-9615.

G. A. Thompson, 7005 M-59 W.

FISH TANKS, 2 20 gal. tanks, full hoods, lights and $30. 338-9058

FOR YOUR CHRISTMAS SHOPPING at all your answers

We have a big assortment of toys for all ages.

Also a large selection of new and used furniture.

TYLER'S AUCTION
7608 Highland Rd. (M-59) 673-9534
Auction daily and Sun. 9-4

FIRE PLACE ensemble, $40. 42x72 handpainted, 4-pc. Tractor and mower, exc. cond., $250. 451-4138.

CARNIVAL

By Dick Turner



"Big day at school today! Fort Sumter was shelled, terrible fight at Gettysburg, and Mr. Lincoln got shot!"

© 1968 by NEA, Inc. T.M. Reg. U.S. Pat. Off.

For Sale Miscellaneous 67

GARBAGE DISPOSAL, ½ horsepower, $27.88. Stainless Steel Sinks, 32x21, $29.50. PF Sable Launa Plywood, 4x8x¼, $4.95 per sheet.
TALBOTT LUMBER
1025 Oakland FE 4-6595

HOT WATER BASEBOARD Radiators, $1.39 per ft. of sections. G. A. Thompson, 7005 M-59 W.

HOT WATER HEATER, 30 gal., gas Consumers approved, $89.50 value, $39.95 marred, also electric and butane heaters. Terrific values. Michigan Fluorescent 393 Orchard Lk. FE 4-8462 — 16.

HUMIDIFIER, WHITE CHRISTMAS Tree pillars, 2 chairs, 4' steamer trunk and 4x8 drafting table. 674-2979.

JEWELRY, ODD LOTS, for prices resale and so on. $1.20 doz., up. 682-0441.

LAVATORIES COMPLETE $24.50 value, sell for $10.95 each, toilets, shower stalls, irregulars, tertific values. Michigan Fluorescent, 393 Orchard Lk. FE 4-8462.

LENNOX GAS FURNACE, will heat 2,000 sq. ft. home, $100. 681-0866.

LIONEL TRAIN, RACE set, Electrolux, Jr. Ski outfit. FE 5-1448.

LAWN SPRINKLERS, Swimpower, self-priming, $89. Fall special. G. A. Thompson, 7005 M-59 W.

MEN'S SKI POLES 500's, size 10½, like new, electric guitar and amplifier excellent. OR 3-6882.

NELCO PORTABLE SEWING MACHINE, $75; Belt & Howell Movie camera, 8 mm, $100; Minolta 110; Polaroid 101 camera, flash attachment, $40; Diastle set 30" white formica table, 4 turquoise chairs, $25. 322-9408 aft. 4.

NOW YOU COULD own from 6 2 new Evinrude Skeeters with 16 hp., to 70 hp. twin cylinder engines, either 15½" or 20½" track. Try the new Evinrude Bobcat with a 70 hp. or 23 h.p. engine. Take a demonstration run in the new fiberglass utility snowmobile. It's small enough to fit in your station wagon, yet big enough for two people and up to 40 mph.
Take M-59 to W. Highland, right to Duck Lake Ridge Rd. to Demode Rd., left and follow signs to Dawson's Marina.
ELES TIPSICO LAKE. Phone 625-2179.

PORTABLE TV and stand, porcelain top, pushbutton automatic washer, high chair, 674-3897.

PEARSON'S FURNITURE HAS NOW MOVED TO 640 AUBURN, PONTIAC, FE 4-7881.

PLUMBING BARGAINS, FREE standing toilet, $22.95; 30-gallon heater, $49.95; lavs, $2.95; tubs

Pick a Present



MAKE YOUR CHRISTMAS SHOPPING EASY BY FIRST SELECTING YOUR GIFTS HERE!

GUIDE TO Christmas Gifting

GIFTS FOR THE HOME

COMFORT YOUR HOME
With a new gas furnace, completely installed, $595 avg. Safeguard health with a Power humidifier and electro-aire cleaner. A. & H. Sales. 625-1501 or 625-2537.

WHY SETTLE FOR LESS
GET OUR BEST
SOLID VINYL SIDING
SHERRIFF GOSLIN 332-5231

CARPETS
VINYLS, CERAMICS, TILES
Advance Floor Decorators 674-0421

SMALL APPLIANCES

ELECTRIC KNIVES
$1.25 PER WEEK

Goodyear Service Store
1370 Wide Track Dr., West
Pontiac
Open Friday 'til 9 p.m.

GROW PLANTS, flowers indoors with grow lights. Michigan fluorescent, 393 Orchard Lk., FE 4-8462.

RECONDITIONED guaranteed record players for adults, teenagers and small frys. $5 up. 673-3496.

GIFTS FOR DAUGHTER

CHALKBOARDS
School quality any size, 2222 Stephenson Hwy., Troy. 689-9300.

For Daughter
away
AT SCHOOL
A
SUBSCRIPTION
To The
PONTIAC PRESS
Circulation Dept.
Pontiac, Michigan

1967 CAMERO SPORT coupe, rally sport equipment, V-8, power steering, vinyl top, radio, heater, whitewalls, India paint only $2195.
MATTHEWS HARGREAVES
CHEVROLET FE 4-4547
631 Oakland Ave.

GIFTS FOR DAD

AN IDEAL "CHRISTMAS GIFT"
A NEW OR USED CAR FROM—
FLANNERY FORD
On Dixie-Waterford 623-0900

BEAUTY? ECONOMY? PRICES?
Give them a Used Car from
RUSS JOHNSON
PONTIAC-TEMPEST
On M24 in Lake Orion MY 3-6266

1967 PONTIAC GRAND prix auto. power steering, brakes, windows, factory air conditioning, black vinyl top ivory interior $2995.
MATTHEWS HARGREAVES
CHEVROLET FE 4-4547
631 Oakland Ave.

CUSTOM BOWLING BALLS, shoes, equipment, 300 BOWL, 100 S. Cass Lake Rd.

Here is a mighty good gift for Christmas. Come and get it before someone else does. The new McCulloch Power Mac 6. The world's lightest chain saw, weighs only 10½ lbs. Complete with 12" chain and bar.
ONLY $169.95
USE IT EVERYWHERE
WINTER AND SUMMER.
KING BROS.
FE 4-1662 Pontiac Rd. at Opdyke FE 4-0734

IS DAD AN OUTDOORSMAN? Give him a travel trailer, camper, or accessories from Goodell Trailers, 3200 S. Rochester Rd., 852-4550.

1959 PONTIAC Catalina 2 door hardtop, good condition, $195. Buy here — Pay here. Marvel Motors, 251 Oakland FE 4-8409.

SAUNA'S PORTABLE STEAM, refreshing, relaxing, fiber-glass unit, no plumbing need-just plug it in. Bankard, Diners, Security cards or cash — OK!! On display or pick-up at 2383 Orchard Lake Rd. 682-2300.

TAKING ORDERS for Christmas. AKC Irish Setter Puppies, old enough to hunt next season, mahogany long hair, lovable for children, essential for hunters, reasonable. FE 4-9719.

WIN HIM OVER WITH A Plymouth this year! From Milnes Chrysler-Plymouth, 644 M-24, Lake Orion, MY 2-2041.

GIFTS FOR SON

For
YOUR SON
away at school
His Home Town
Newspaper
THE
PONTIAC PRESS
Circulation Dept.
Pontiac, Michigan

1965 CHEVROLET Nova Sport wagon, 6 cylinder, stick shift, excellent condition, $995. Buy here — Pay here. Marvel Motors, 251 Oakland. FE 8-4079.

AN IDEAL "CHRISTMAS GIFT"
A NEW OR USED CAR FROM—
FLANNERY FORD
On Dixie-Waterford 623-0900

BEAUTY? ECONOMY? PRICES?
Give them a used car from
RUSS JOHNSON
PONTIAC-TEMPEST
On M-24 in Lake Orion MY 3-6266

1965 CORVAIR MONZA, automatic, radio, white walls, beautiful ebony finish, with white vinyl interior, excellent condition, $695.
AUTOBAHN MOTORS
1765 S. Telegraph FE 8-4531

BLACK LIGHTS, STROBLITES, flicker and flame lights, lava lamps, psychedelic, black lite posters and paints. Michigan Flourescent, 393 Orchard Lake, FE 4-8462.

1967 CATALINA CONVERTIBLE, automatic, power steering, brakes, radio, heater, whitewalls, only — $1995.
MATTHEWS HARGREAVES
CHEVROLET
631 Oakland Ave. FE 4-4547

GIFTS FOR A FRIEND



"THE GREATEST GIFT"
IS A BIBLE
CHRISTIAN LITERATURE SALES
55 Oakland Ave. FE 4-9591

GIFTS FOR SERVICEMEN

Bring Your
LOVED ONE CLOSER
TO
HOME
SEND
Merry Christmas
all through the year
To
HIM or HER
THE
PONTIAC PRESS
Circulation Dept.
Pontiac, Michigan

CHRISTMAS TREES — DECORATIONS

CHRISTMAS TREES, AMERICAN Legion, Chief Pontiac Post 377, $3 if you cut it, $5 if we cut it. 391-2728.

CUT YOUR OWN TREE
Pine Spruce Fir
40,000 Cultured Trees to Choose from
Wagons for convenience
Aden Thornton, 1601 N. Garner Rd., 2 miles west of Milford. Mich. off Commerce Road.

GIFTS FOR MOTHER

BEAUTY? ECONOMY? PRICES?
Give them a Used Car From
RUSS JOHNSON
PONTIAC-TEMPEST
On M24 in Orion MY 3-6266

1965 FORD, GALAXIE, 500, XL, convertible, blue finish, with white top, buckets, console, full power, automatic, whitewalls, save at $995.
AUTOBAHN MOTORS
FE 8-4531

"HER OWN CAR"
Hunter Dodge MI 7-0955

1959 CHEVROLET 6 cylinder, automatic, excellent transportation $129. Buy here — Pay here. Marvel Motors 251 Oakland, FE 8-4079.

DAD, we have a number of dependable used cars, specially priced. How about one for Mom so she won't have to be house-bound? Come on in and let's talk it over. We're in a holiday mood.
HILLSIDE
LINCOLN-MERCURY
1250 Oakland 333-7863

"THE GREATEST GIFT"
IS A BIBLE
CHRISTIAN LITERATURE SALES
55 Oakland Ave. FE 4-9591

BUSY SHOPPING?
DON'T COOK TONIGHT
CALL CHICKEN DELIGHT!
1302 W. Huron 682-3800

FUR COAT, full length, tall, worn twice, $450. 673-7675.

FAST RELIEF for tired shoppers — a hearty meal at Ponderosa Restaurant, 454 W. Huron.

"FOR HAPPY HOLIDAYS"

Give your favorite cook
Her favorite carpet
Call for free estimates or
Ask about gift certificates
Carpet Clinic 334-7369

SURPRISE MOM WITH
HER OWN "WHEELS"
Sharp quality used cars
RONEY'S AUTO
131 Baldwin Ave. FE 4-4909

SCHOOL SEWING MACHINES, large selection.
CURT'S APPLIANCE
6484 Williams Lake Rd. 674-1101

"THE PERFECT GIFT"
HER OWN CAR
LUCKY AUTO
1940 W. Wide Track FE 3-7854

1968 TOUCH-A-MATIC
New sewing machines, does fancy stitching, makes buttonholes, etc. Sold for $124.50, balance only $31.40 or pay $1.10 per week. Call day or night. 338-2544. Imperial.

HOLIDAY FOODS

SPECIAL CHRISTMAS cookies and fruitcakes, Tasty Bakery, 80 N. Saginaw, FE 2-7444.

THE IDEAL GIFT
Holiday Fruit Baskets
$4.95 and up
We specialize in apples
PIERRE'S ORCHARD
Clarkston & Sashabaw Rd. 626-2015

GIFTS FOR HER

DIAMOND RING — Appraised for $1,000, will sell for $800 or best offer. Call 634-9140.

FREE WIG LUGGAGE and gift wrapping with any wig gift certificates. 100 per cent human hair, Rene's Wig Boutique, 674-1134.

GIVE HER WHAT SHE really wants this year — a fashion wig or wiglet from WIGS BY CALDERONE, 12 W. Huron, FE 2-7992.

STYLE HER PET POODLE by Mr. Edward's Pet Fashion Salon. Call now for appt., 335-5259.

UNIVERSAL SEWING CENTER
2615 Dixie Hwy. FE 4-0905
Daily 11-8 Sat. 11-4

GIFTS FOR HIM

THE PERFECT GIFT FOR HIM
Select now for Xmas
KESSLER'S DODGE
Oxford OA 8-1400

CLOSING OUT WILLIAM'S TOOLS Open end wrench sets, box and metric wrench sets, 25-50 per cent off. Ferry Service Inc. 4129 Highland Rd.

GIFTS FOR WIFE

AN IDEAL "CHRISTMAS GIFT"
A NEW OR USED CAR FROM —
FLANNERY FORD
On Dixie-Waterford 623-0900

GIVE YOUR WIFE
HAWAII
FOR CHRISTMAS
HANSEN TRAVEL AGENCY
MIRACLE MILE FE 2-8319

1966 PONTIAC LeMANS CONVERTIBLE, 4 speed transmission with radio, white walls, metallic blue with black top, excellent condition.
AUTOBAHN MOTORS
1765 S. Telegraph FE 8-4531

1968 CHEVY II Nova 2-door, 6 cyl. automatic, radio, heater, whitewalls, grecian green finish, only $1995.
MATTHEWS HARGREAVES
CHEVROLET
631 Oakland Ave. FE 4-4547

GIFTS FOR ALL

AKC REGISTERED black poodles, $50 ea., unregistered, $30 ea. Call bet. 8-2, or after 6, 625-4628.

HANDMADE gifts of all kinds. Mar-Kee Gift Shop, 2533 Pontiac Rd.

UNUSUAL GIFTS FOR special people — antiques, small appliances, china, sterling, furs, jewelry, objects d'art. The Exchange 1516 W. Huron.

PRE-CHRISTMAS SALE! Dec. 5 — Dec. 22, 20 per cent discount on every item in store. Clarkston Antique Shoppe, 7010 Dixie Hwy., Clarkston. Just N. of M-15. Open every day 11-5

GIFTS FOR CHILDREN

AKC GERMAN SHEPHERD pups, black and silvers, $65, 628-4222.

BELGIAN SHEPHERD (Sheep Dogs). Also French Shepherds. 682-4281.

CB RADIO, aerial. Fluffy white Samoyed puppies, AKC, shots, hold until Christmas. 334-0763.

POLO BIKES

As low as $1.25 per week.
Goodyear Service Store
1370 Wide Track Dr., West
Pontiac

COCKER SETTER puppies, $5, ready for Santa. 335-9056.

CHRISTMAS PUPPIES, $3.
UL 2-5482

BIRDS AND GERBILS ready for Santa. Ali Pet Shop, 55 Williams, FE 4-6433.

MINI-BIKES
Variety to choose from.
3131 Lapeer Rd. Pontiac
FE 4-7268 after 5

MODEL TRAIN SETS, $15 to $20.

MINIATURE SCHNAUZER PUPPIES, wonderful with children, 626-8630.

GIFTS FOR THE FAMILY

1969 EVINRUDE SNOWMOBILES, DAWSON'S SALES 628-2179

AKC SPRINGER Spaniel pups, exc. pets and hunting dogs. 682-9438.

ST. BERNARD TO MATCH to your winter sleigh. 628-4331.

"AVON CALLING" FOR SERVICE IN YOUR HOME, FE 4-0439.
COUNTRYSIDE LIVING
MOBILE HOMES
1084 Oakland Ave. 334-1509

YOUR VW CENTER

70 To Choose From
—All Models—
—All Colors—
—All Reconditioned—
Autobahn
Motors, Inc.
Authorized VW Dealer
½ mile North of Miracle Mile
1765 S. Telegraph FE 8-4531

WHAT COULD BE BETTER than to put your family into a new home for Christmas. We at AVON, are the "Specialists," at helping you find an ideal home for the whole family. With our "Exclusive" sales of Weinberger homes, both new and used, we may be able to assist you in buying, or selling, your home during this, the most Joyous of all Seasons.
AVON REALTY
OL 1-0222

IRISH SETTER PUPPIES, AKC registered, field and show quality, call 682-4618.

FREE

NEW 1969
License Plates . . .
. . . with all new
and used cars
sold this month
Bring This Ad

1967 Plymouth Fury III, 2 door hardtop, V8 automatic, radio, heater, vinyl top, whitewalls . . .
$1795

1965 Olds, Starfire, hardtop, bucket seats, automatic power, whitewalls.
$1395

Spartan Dodge
SELLS FOR LESS
(Tell us if we're wrong)
855 Oakland Ave.
Pontiac FE 8-9222

GIFTS FOR THE FAMILY

AKC MINIATURE SCHNAUZERS. Reasonable. 625-2146 after 4.

Start Christmas with the beautiful "Sound of Music." Buy your family a Lowrey Organ for all to enjoy. Priced from $595 up.
GALLAGHER MUSIC CO.
1710 S. TELEGRAPH FE 4-0566
PONTIAC
Open Evenings till 9 p.m.
Sat., 5:30 p.m. Sun. 1-5 p.m.

PINE CONE GIFTS
132 W. Montcalm
Handmades, Antique China
Crystal and Imports

GOLDEN Retriever puppies, AKC Reg., hunt, show or just love, Christmas present full of joy. MA 6-2710.

AKC MINIATURE SCHNAUZERS, reasonable, FE 5-6752.

SKIING FAMILY? SEE our complete line of ski equipment and ski wear at Donn's Ski Haus, 4180 W. Walton, near Sashabaw.

Your headquarters for Marine hardware.
Boats & Motors
Porpoise Sail Boats.
HARRINGTON BOAT WORKS
1899 S. Telegraph Dealer's Inv. 332-8033

MAY YOUR DAYS
BE MERRY
AND BRIGHT . . .
In a dream house of your very own. Let the staff at Ray Real Estate help your family's dreams come true.
CALL RAY TODAY 674-4101

During the Busy
Christmas Rush
EAT AT THE "BIG BOY"
Telegraph & Huron
Dixie Hwy. & Silver Lake Rd.

GE STEREO
$2.25 PER WEEK
Goodyear Service Store
1370 Wide Track Dr., West
Pontiac

WILKINS BAR AND RESTAURANT
Dinner out for the whole family.
ENTERTAINMENT NIGHTLY
4105 Orchard Lake Ave.
AKC BEAGLE PUPS
623-0306

BLACK OR WHITE miniature or toy poodles, tile cut'n a stocking — FE 4-6438.

FOR YOU AND YOURS!
Acreage Homesites
at
Clarkston Real Estate
5856 S. Main MA 5-5821

DACHSHUND PUPPIES, AKC registered,
651 Oakland 852-9355

SIBERIAN — Hug a Huskie this Christmas. Big Trail Kennels. 887-5117.

BEAUTIFUL AKC TOY and mini-toy white poodle puppies, weeks old. Also white toy stud service. Reasonable. 585-6453.

GIVE A GIFT OF LOVE, one that your family will treasure for many years to come . . . give the gift of beautiful music!
STORY AND CLARK pianos and organs start at just $860 and will be treasured addition to your home for generations to come. See also our fine selection of used pianos and organs.
MORRIS MUSIC
34 S. Telegraph Pontiac
"Across from Tel-Huron"
FE 2-6567

"BEAUTY? ECONOMY? PRICES?
Give them a Used Car from—
RUSS JOHNSON
PONTIAC-TEMPEST
On M24 in Lake Orion MY 3-6266

GIVE A GIFT OF LOVE
CHRISTMAS
WITH AN UNBEATABLE DEAL
FROM THE UNBEATABLES
Oakland Chrysler-Plymouth
724 Oakland FE 5-9436

CHRISTMAS 1969
TRIUMPH — FIAT — SUNBEAM
MG — AUSTIN HEALEY
Complete Parts & Service
GRIMALDI SALES 900 Oakland

Make It a Family Gift!
Contact us for your new home or home site.
LOVELAND
Loveland Realtor
2100 Cass Lake Rd.
682-1255

FOR CHRISTMAS A 1969 JEEP
We have a full line and complete parts and service
GRIMALDI JEEP 900 Oakland

FOR THE
"SPORTS MINDED"
Be sure to visit our
Sports Display Department
FREE BEAUTIFUL
Scotch Pine Christmas Tree
With purchase of $25 or more
SNOWMOBILES
SKI-DOO, SNO JET
Starcraft Camp Trailers
and Travel Trailers
BOBSLED SLEDS-TOBOGGANS
Ice Skates, Hockey Sticks
Skis, guns, Archery, fishing
and Hunting goods
MARINE AND SPORTING GOODS
Contact's Only
MERCURY-MERCRUISER DEALER
CRUISE OUT INC.
63 E. Walton FE 8-4402
Closed Sun.

AN IDEAL "CHRISTMAS GIFT"
A NEW OR USED CAR FROM—
FLANNERY FORD
On Dixie-Waterford 623-0900

THE NEW YEAR
WILL START BUT
WILL YOUR CAR
If not, then it's time for you to trade, shop in and see our fine selection of new and used cars.
1966 CADILLAC
2 door hardtop. Extra clean.
$2595

1966 BUICK
ELECTRA 225
4 door hardtop. Factory air.
$2195

Bob Borst
Lincoln-Mercury Sales
1950 W. Maple MI 6-2200

ANTIQUES-IMPORTS
Our shop is crammed with fine antiques and unique imports. We've shopped the world for you. Orchard Lake to right on Commerce Rd. left to 3221 Union Lake Rd. THE TREASURE CHEST, EM 3-0242. Open daily, 11 a.m. to 8 p.m. Sun, 1 to 4.

GIFTS FOR THE FAMILY

HOWARD T.
KEATING
"A Year Around Gift"
of Happiness for
the Whole Family
Beautiful homesite for Mother
Good fishing for Dad
Summer and Winter recreation
for the Children.
Select the homesite of your choice on beautiful Lake Braemar. We will supply the builder, On Davisburg Rd. and west of Davisburg. Near I-75 and US 10.
C. NELSEY, SALES AGENT
313-625-3298
OR 634-9825
Evening Calls Welcome

AKC BASSET PUPPIES, 8 weeks, shots and wormed. Will hold for Christmas. Highland 887-5900.

Standard's Finance Plan

BUY HERE—PAY HERE
BANKRUPT?
NEED A FRESH START?
TIRED OF WALKING?
WE CAN SELL ANYBODY A CAR
ALL MAKES AND MODELS
QUALITY
USED CARS
CALL AND ASK FOR
MR. WYATT
681-0004

1962 OLDSMOBILE, F-85, V-8 engine, automatic, excellent condition, $225. Buy here — Pay here. Marvel Motors, 251 Oakland, FE 8-4079.

REGISTERED MINIATURE silver poodle puppies, male and female, 625-4567.

CHRISTMAS ALASKAN Malamutes, show adults and puppies, 1-627-3475.

CHRISTMAS GIFTS
For the Family
Water Skis
Boating Accessories
Mercury fishing motors
Mercury Snowmobiles
Snowmobile suits
Yes, it's a fact you can save $ at
BIRMINGHAM
BOAT CENTER
1265 S. Woodward at Adams Rd.
Pick up your free calendar

FOR BOYS AND GIRLS and grown-ups too. Toys, games, new furniture and misc. household items. We have them just for you.
HALL'S AUCTION SALES
705 W. Clarkston Rd. Lake Orion
MY 3-1877 or MY 3-6141

"THE GREATEST GIFT"
IS A BIBLE
CHRISTIAN LITERATURE SALES
55 Oakland Ave. FE 4-9591

PLAY SANTA to Your Family

with a "lasting" gift
We have a large selection of homesites throughout the Oakland Co. to choose from. Let us build you a home of quality and distinction.
3 offices to serve you:
Royer Realty
GOODRICH 636-2211
HOLLY 634-8204
OXFORD 628-2548
GIVE THE GIFT that keeps on giving — Encyclopedia Britannica. LI 2-6666

'69
Brand New
American Rambler 2 door, 128 h.p. 6 cylinder engine. Up to 28 miles per gallon. Full wheel equipment, deluxe radio, All taxes, sales and excise, factory rustproofed delivered. (Automatics slightly higher.)
$1999.90
Village
Rambler
666 South
Woodward
BIRMINGHAM
MI 6-3900

MARINE GIFTS AT
PINTER'S
Come in and choose your new boat (THOMPSON, STARCRAFT, BOSTON WHALER, MFG., SPORT-YAK), Johnson Motor, all marine accessories.

LAYAWAY — AMPLE PARKING
1370 Opdyke 9-6 FE 4-0924
(1-75 at Oakland University Exit)

SNOW
SNOWMOBILES $599
NEW 1969 20 H.P.
SNOW BLOWERS $89
CHAIN SAWS $75
MACO DISTRIBUTORS
1000 Barrett Troy
689-0201

Auction Sales 60

1-A PUBLIC AUCTION
Sat., Dec. 14, 8 p.m.
Christmas and hardware merchandise. Toys games, used furniture, appliances. Many items of interest. SURPRISES! Loaded with good merchandise to auction.
(Sorry, we do not handle burned frozen, damaged or rusted groceries.)
Come to Auctionland where TRUE auction SPIRIT is!
DOORS OPEN 7:30 PM
AUCTIONLAND
1300 Crescent Lk. Rd.

AUCTION SALE, 2 miles south, 1 mile west and ¼ mile south of Attica at 2197 Lake George Rd. near Newark Rd. on Sat., Dec. 14 at 10:30. John Deere model A tractor, J. D. 2 bottom 14 plows, drags, hammer mill, 2 rubber tired wagons, cultipacker, 1932 Chev. ½ ton truck with dump, Ford model A Tudor, shop tools, valve grinder and reseater, davenport, mirror top lamp and corner items, antique wash stand, butter churn, fireside bench, mantel clock, organ stool, antique drum, rocking chair, phonograph, dishes and many other items. Robert Voss Prop., Capac State Savings Bank-Clerk, Paul Hillman, Auctioneer. 752-2606.

B & B AUCTION
EVERY FRIDAY ..... 7:00 P.M.
EVERY SATURDAY ..... 7:00 P.M.
EVERY SUNDAY ..... 1:00 P.M.
WE BUY — SELL — TRADE
Retail 7 Days Weekly
CONSIGNMENTS WELCOME
CASH PRIZE EVERY AUCTION
5089 Dixie Hwy. OR 3-2717

SATURDAY, DECEMBER 14th, 10 AM
Lloyd Weaver and Son Farm
5042 Lahring Rd., Northeast of Linden.
3 Ford tractors 3 pt. tools, baler, Conditioner, wagons, combine, pull type tools.
STAN PERKINS AUCTIONEER, PH. 625-9400
Now reserving Spring Sales dates.

PERKINS SALE-SERVICE. AUCTIONEERS
PH., Swartz Creek 635-9409

FARM AUCTION

Some Household Goods—Antiques
Sat. Dec. 14th — 10:30 a.m.
Located 1 Mile West of Dryden then 1½ miles North to 2198 Rochester Rd.

Note: This is a very good line of equipment — Farm sold — Plan to attend. Massey Ferguson "65" tractor, gas; Massey Ferguson "50" tractor, gas; Massey Ferguson 4 ride mounted mower; Myers hay conditioner (2 new); new) Grove self unloading wagons complete; Killbros's 160 bu. grain box complete; Tractor post hole digger; John Deere 3 bottom 14 plow; Produce — 30 ton ear corn; 3,000 bu. Oats; 2,000 bales 2nd cut; 1,000 bales straw; John Deere 14 T. baler with thrower; Dairy equipment — Mojonnier 300 gal bulk vacuum tank; Household goods: 7 Junge oil space heaters; Frigidaire refrigerator; Round Oak dining room table; Antiques — Jewelry Wagon, Lapeer County Bank & Trust Co., Clerk; Ralph Fifield, Prop.; Bud Hickmott, General Auctioneer, Oxford. 628-2159.

TYLER'S AUCTION
6959 Highland Rd. (M-59) 673-9534

Livestock 83

2 REGISTERED HALF Arab fillys, Grey, 2 years old. Exc. jumper prospects. Will mature to 15 hands. Also a yearling. Both sired by Sumara's Famir. 628-1870.

6 PUREBRED HEREFORDS, 3 bulls, 3 heifers. Clackwood, Barker, Rd., Metamora.

7 MONTH OLD, REGISTERED Appaloosa stud colt for sale or will trade for good female German Shepherd. 625-4127.

9-YEAR-OLD GELDING, spirited, part Appaloosa. $250. 685-3918.

16" STUDENT SADDLE, saddle, excellent condition, $200. Also 2 bridles. 682-0607.

ARABIAN FILLY, GOOD show stock (Raffles) Double D-C Arabian Farm. 625-5550.

GOOD BROKE HORSES, mares and geldings, some registered. Must sell. 575 Union Lake Rd. EM 3-2610.

GELDING WALKER, 8 years old, also mare and colt. Tennessee Walker and quarter, both good children horses. 627-2481.

HORSES FOR SALE. New and Used — Saddles. Double D Ranch, 673-7657.

HORSES AND PONIES for sale, very reasonable. 391-1122.

HORSES BOARDED, box stalls, large pasture, exc. care, 1544 Hamlin Rd., Rochester. 852-1606.

HORSES BOARDED, WALTON Lake area, call 363-6672 or 624-0223.

MORGAN GELDING, 7 years old Call after 5 p.m. FE 5-5021.

MARE, ¼ HORSE and Morgan, 5 years old and bred. 338-0960.

PALOMINO FARM, 1085 Hill Rd. Now open for horses boarding, field boarb, box and standing stall. Milford 887-9743.

SHOW QUALITY, Part prospect, registered ¾ and ¼ Colt, ¼ Thoroughbred, Black Black-Grey, white markings. Broke to 2 champions Samir's Imp, and Samir's Amanda. Contact Susan Lauer. 468-3654 or 777-9146.

Meats 83-A

A-1 MEAT CUTTING, Freezer wrapped. Ice cure and smoke meats. Call FE 2-6155.

ROMEO MEAT CENTER — Home dressed beef, pork, veal. Give us a call for your table or freezer. Cut and wrapped before 4 p.m. and ready for price, quality and appointment to cut. Romeo Pl. 2-2941. Open 7 days a week.

Hay-Grain-Feed 84

1968 ALPHALFA BROME HAY, balled in exc. cond. no rain. Stored at barn, will deliver at extra charge. Call 673-6164.

EXTRA GOOD HORSE and cow hay, will deliver, 627-3229.

Farm Produce 86

APPLE'S
3899 Gregory Rd.
Gingellville

APPLES — CIDER
CHRISTMAS TREES
Many varities fine quality apples. Old Apple Mill Cider early Oct. Beautiful Christmas trees. Free boughs, Sweet cider. Oakland Orchards, 2205 E. Commerce Rd., 1 mi. East of Milford. 8 to 6 daily.

Farm Equipment 87

CO-OP TRACTOR WITH front end loader. $500. 678-2581.

SPECIAL SALE
BACK BY REQUEST
McCulloch Chain Saws
Model Mac 15 with 15" bar and chain
Regular Price, $129.93
Sale Price $109.95
KING BROS.
FE 4-1662 Pontiac Rd. at Opdyke FE 4-0734

JOHN DEERE 1010 DOZER, looks like new, $2295. John Deere 310 Dozer, $2895. 310 Case dozer $1995, 10 other dozers. 530 Case diesel tractor loader and back hoe with metal cab, $2695. 10 other used back hoe tractors. 1 Case diesel and new snow blade, $495. 20' back hoe, $2495. All kinds of other tractors, will-trade for cattle, pickup, house trailer or what have you. Clark Tractors, 629-9376. 1 Mile East of Fenton.

JOHN DEERE TRACTOR-cycles and farm toys, also Homelite Chain saws, and snowmobiles. John Deere parts galore. Davis Mechanical Co. Ortonville, NA 7-2792.

Travel Trailers 88

$500 DOWN AND TAKE over payments on 19' 8-sleeper Sage with Reese weight-distributing hitch. Excellent putting, and self-contained. OR 4-6225.

1969 STARCRAFT
TRAVEL TRAILERS
CAMPERS
INSIDE DISPLAY
CRUISE-OUT, INC.
63 E. Walton Daily 9-6 FE 8-4402
CLOSED SUNDAYS

APACHE CAMP TRAILERS
See the new 1969 Apache Camp Trailers and Travel Trailers, A large selection of pickup truck covers and campers. Bill Coller, ½ mile east of Lapeer City limits on M-21.

AIRSTREAM LIGHTWEIGHT
TRAVEL TRAILERS
Since 1932. Guaranteed for life. See them and get a demonstration at Warner Trailer Sales, 3098 W. Huron (plan to join one of Wally Byam's exciting caravans).

Are you going to Florida?
All 1968 Corsairs and Gem Travel Trailers in stock must be sold in Dec. Sale starts Dec. 2.
Ellsworth Trailer Sales
6377 Dixie Hwy. 625-4400

Check our deal on —
SWISS COLONY
LUXURY TRAILERS
FROLIC
TRAILERS AND TRUCK CAMPERS
SKAMPER
FOLD-DOWN CAMPERS
10 to 28 ft. on display at —
Jacobson Trailer Sales
5690 Williams Lake Rd. OR 3-5981

1964 TAWAS BRAVE 16', self-contained, very clean. $17 E. Walton Blvd.

CENTURY
YELLOWSTONE
TRAVEL TRAILERS
QUALITY AT ANY BUDGET
LIFETIME
MOTOR HOMES
STACHLER TRAILER
SALES, INC.
3771 Highland (M-59) 682-9440

FLORIDA BOUND? Rent our 6 sleeper. Insulated light weight, gas range, toilet, storage. 363-6613 or 363-9531 OR 625-1404.

FREE — FREE
COLOR TV WITH
FIRST 12 ORDERS
on the
New
SPORT TRAILER
DELUXE HARDTOP CAMPER
Sleeps 8, $1495
Ellsworth Trailer Sales
6377 Dixie Hwy. 625-4400

HOMEMADE CAMP TRAILER, sleeps 4, stove, ice box, sink, $300. 693-2768.

LLOYD BRIDGES
TRAVELAND
Big, Big Stock to Choose From
25 Pickup Campers
8 Tavco Family Wagons
4 Travel Trailers
6 Motor Homes
4 Used Pickup Campers
1010 W. Maple Rd., Walled Lk.
MA 4-1572

OAKLAND CAMPER
Midwest covers and sleepers. All steel frame, Tour-a-home campers, Lynx covers and sleepers. Parts and accessories.
Baldwin at Colgate 335-0634

STEEL FRAME PICKUP sleepers and tops. Cab to camper boot. Sportcraft Mfg. 4160 Foley Waterford. 623-0655.

TRAVEL TRAILERS
WEST WIND
WOOD LAKE
BONANZA
SPECIAL WINTER PRICES
McClellan Travel Trailers Inc.
620 Highland Road 674-3163

PIONEER CAMPER SALES
Trailers: Jubilee, Globe Star Barth
Campers: Swinger, Macklnaw, Travel Queen, Caribou, Barth Covers: Stutz Bearcar, Merit
3091 W. Huron 681-0720

WOLVERINE TRUCK CAMPERS AND SLEEPERS. Factory outlet, repair and parts, new and used, rentals. Jacks, interiors, telescoping bumpers, spare tire carriers, auxiliary gasoli tanks, Lowry Camper Sales, 1325 S. Hospital Rd., Union Lake FE 3-3681.

TRAILER RENTALS FOR Florida vacation. Goodell Trailers, 852-4550.

TROTWOODS
JOHNSON'S TRAVEL TRAILERS
517 E. Walton Blvd. FE 4-5853

TRAILERS—CAMPERS—COVERS. trailer storage Goodell Trailer Sales, 3200 S. Rochester Rd., 852-4550.

WINNEBAGO
New '69 Models, Motor Homes, trailers, pickup coaches. With every unit sold, 3 days in San Francisco, Las Vegas, Disneyland, or Miami. Fees and Draw-lite hitches.
E. HOWLAND SALES
3255 Dixie Hwy., Pontiac, OR 3-1456

WATCH
FOR
EVAN'S
CHRISTMAS
OPEN HOUSE
Dec. 20, 21, 22
EVAN'S EQUIPMENT
6507 Dixie Hwy. Clarkston
625-1711
Mon., Tues. & Thurs. 9-6
Wed., Fri. 9-8
Sat. 9-4

WE CARRY AND SERVICE
Franklins-Crees
Fans-Streamline
Skamper-Pleasure Mates
Truck Campers
6 Used Travel Trailers and Campers MUST GO—at Year-end Prices.
Holly Travel Coach Inc.
15210 Holly, Holly ME 4-6771

Mobile Homes 89

1 OF THE LEADERS
IN
Mobile Homes
Early American-Modern
And Modern Decor
FINANCING 8-2 TERMS
RICHARDSON LIBERTY
MONARCH DELTA
OXFORD
Park Space — Immediately Available

COLONIAL MOBILE HOMES
FE 2-1657 623-1310
25 Opdyke Rd. 5420 Dixie
Auburn Heights S. of Waterford

3 BEDROOM, NEW, 12x60. Set up in park with skirting, steps, insurance, taxes, only $999 and $94.08 per mo., Countryside Living, 334-1509.

10x55' MOBIL HOME, trailer set up in Auburn Heights Manor, call Utica 739-0838.

Michigan
Exclusive
MARLETTE DEALER
SPECIAL
12x50 Marlette at $4995.
Marlette Expandos on display
Free set up and set up within 200 miles.
On Display at:
Cranberry Lake Mobile Home Village
And at Clinton Manor
6620 Highland Rd. (M-59) 2 miles West of Williams Lk. Rd.
363-5296 673-1191

MIDLAND TRAILER SALES
Featuring Parkwood, Holly Park and Damish King.
One only:
12x60, 2 Bedroom, $4895
12x44, 2 Bedroom, $3595
12x60 3 Bedroom, $5195

COTTAGE SPECIAL
10x50 Saratoga, 2 Bedrooms, all appliances, nice condition—$4495

Your car, mobile home, boat etc. taken in on trade. Large savings on everything in stock. Free delivery and set up within 300 miles. We will not knowingly be undersold.
Open 9 to 9 Sun. 1 to 6
7257 Dixie Hwy. 338-0773

PRE-HOLIDAY SALE
There is no better way to spend Christmas than in new home. DETROITER, AMERICAN OR MODUTEC. Priced lower than ever for big Christmas savings. Choose from over 30 floor plans to choose from. Buy now and save $$$$$.
Ask us about our lay-a-way plan.
Bob Hutchinson's
Mobile Home Sales, Inc.
Open Daily 'til 8 pm
Saturday and Sunday 'til 5
DRAYTON PLAINS
4301 Dixie Hwy. (U.S.-10) OR 3-1202

Mobile Homes 89

1964 AMERICAN 10x52 2 bedroom, carpeted, shed, $2100. Unfurn. $2900 furn. 781-2247, Washington.

HOMETTE 10 X 50 2 bedroom, partly furnished $2,650 or make offer, 625-2036.

ROYAL—OR—REGAL
by . . .
ACTIVE
2 or 3 bedrooms
15'x19' living room
30 gal. gas hot water heater
Nylon carpeting over rubber pad.
TOWN & COUNTRY
MOBILE HOMES, INC.
Telegraph at Dixie Hwy.
334-6694
Open Daily 10 a.m. to 8 p.m.
Open Saturday 10 a.m. to 6 p.m.
Open Sunday 1 p.m. to 6 p.m.
Other times by Appt.

Rent Trailer Space 90

NEW LOTS, 2285 Brown Rd. No school children. 335-0155.

Auto Accessories 91

4 MAG WHEELS, fits Chevy... or GTO, call 334-3719.

1967 DELCO 8-TRACK STEREO tape player, like new, $50. FE 2-4057 after 6 p.m.

Tires-Auto-Truck 92

6 SNOW TIRES, 4 regular tires, 840 Blaine, Pontiac.

855 X 15 TIRE and wheel for truck, $10. FE 5-6445.

REPAIR, MOUNT, and balance rims and other wheels. New and used wheels. MARKET TIRE, 2635 Orchard Lake Rd., Keego.

Auto Service — Repair 93

MOTORS FACTORY REBUILT, cards. Save $$$ up. High performance specialists. Terms. Modern Engines, 537-1117.

Motorcycles 95

1966½ HONDA Scrambler 305, excellent condition. 682-3620 after 6.

1968 TRIUMPH 250,
338-9058

HONDA 305 CC Scrambler 1966, exc. condition, 623-0760 after 6.

HONDA 50, MODIFIED engine, knobby tires. 880, 338-3177.

Motorcycle
Sale
SPECIAL PRICES ON ALL MODELS
Anderson Sales & Service
1645 S. TELEGRAPH FE 3-7102

SUZUKI CYCLES, 50 CC to 500 CC, Rupp and Wilcox mini-bikes, cycle accessories.
Take M-59 to W. Highland, right to Hickory Ridge Rd. to Demode Rd., left and follow signs to DAWSON'S SALES TIPSICO LAKE. Phone 628-2179.

Bicycles 96

BOY'S FRENCH 10 speed bike, exc. cond., $40. 646-4095.

SCHWINN 10-SPEED, $50.
674-1638.

Boats-Accessories 97

Chrysler and Johnson
Boats and Motors
PAUL A. YOUNG, INC.
4030 Dixie Hwy., OR 4-6411
Marina on Loon Lake

GLASSPAR STEURY MIRRO-craft boats. Guterman and Ray Greene Sailboats, Dolphin Pontoons, Evinrude Motors, Load-a-Trailers.
Take M-59 to W. Highland, right to Hickory Ridge Rd. to Demode Rd., left and follow signs to DAWSON'S SALES TIPSICO LAKE, Phone 629-2179.

INSIDE DISPLAY FOR small boats on trailer also campers. 463-7201.

P

Used Auto-Truck Parts 102

DUAL QUADS for 327 Chevy engine Call FE 4-9855. Ask for Gary.

New and Used Trucks 103

1929 GMC 5 YARD dump truck, $225. EM 3-3516.

1951 UNIVERSAL JEEP, with snow blade. $600. 625-4596.

1959 CHEVY ½ TON Pickup, 4 cylinder, very good trans. $90. 682-4384 after 4 p.m.

1959 FORD ½ TON PICKUP, small camper shell, insulated on back, excellent buy $350. OR 3-5029.

1960 GMC DUMP, 5 speed transmission, 2 speed axle, 900 rubber, very good condition. 1960 ¾ ton Chevy pick-up wrecker, bay air-lift, 5 speed transmission, 4 extra tires and extra 4 speed transmission, 1958 Ford tractor with loader and back blade, weights in drag, complete with overhauled, 350 gal., farm fuel tank, fuel storage tank, with gages, filters, hose and stand. These items can be seen at 2220 Coe Cyr. Off Opdyke, FE 8-9462, after 5 p.m.

1962 GMC ½ TON pick-up, bad motor. $100. EM 3-3516.

1962 JEEP CJ3 with snow plow also a contract. FE 2-7780.

1964 INTERNATIONAL V-8 with 5th wheel good cond. 363-4966.

1964 CHEVY PICKUP $795
Opdyke Hardware — FE 8-6886

1964 FORD ¾ TON PICKUP 625-4073

1969 GMC PICK-UP Truck with torqflow diesel motor. EM 3-3516.

1965 FORD ECONOLINE Pick-up, exc. condition. RONEY'S AUTO, 131 Baldwin Ave. FE 4-4909.

1965 JEEP Commando Sportsman with windows $850. 625-5528.

1966 JEEP WITH PLOW and metal cab. FE 4-6427 after 3.

1966 Dodge ¾ Ton Utility

With rear door and step bumper, and skid boards. 225 engine, 6 cyl. V-8, radio, West coast mirrors, heavy duty tires and springs. Sold for over $2,000. Now! NOW ONLY—

$1100
BEST OFFER
Must Be Moved This Week!

John McAuliffe Ford
277 West Montcalm
FE 5-4101 LI 3-2030

1966 EL CAMINO, 396, Turbo-Hydra-matic, Positraction, $1,550. 674-2847

1967 GMC ¾ TON PANEL, 4 wheel drive, 4-speed, many extras. 332-5571.

1967 CHEVY PICK-UP, excellent condition. FE 2-3068.

1967 TOYOTA, with snow blade, 4 wheel drive, 4 speed, 8000 miles, 2 heaters, FE 4-1797.

1968 CHEVY ½ ton pickup truck $1,400. Also 1962 Chevy ½ ton Pickup truck $850. Call 673-8659.

1968 FORD PICKUP, 390 V-8 engine, Standard transmission, Camper cover. Snow tires, OR 4-6293.

XIT SUPER SHARP 1965 Ford half ton pickup, new engine, good rubber, long box. Call OR 3-9026.

JEEP WITH PLOW
673-3790

JEEP
Sales-Service
Over 23 Used Jeeps
In stock — Ready to go.
HAHN JEEP
6673 Dixie Hwy. Near M15
Clarkston MA 5-2635

WILL SWAP 1959 Chevy dump truck for Van R. Pickup. OR 4-1746.

Auto Insurance-Marine 104

Auto Insurance

CAN YOU QUALIFY? $19.50 Quarterly for liability. Full Coverage as low as $40.05 Quarterly!
ANDERSON & ASSOCIATES
1044 Joslyn FE 4-3335

Foreign Cars 105

VW 1958, FOR DUNE Buggy parts or can be fixed for transportation $100. 752-3938.

1961 AUSTIN HEALY, $400. 335-8655.

1961 AUSTIN HEALY Sprite, 2 tops and snow tires, after 6 p.m., 693-6191.

1961 JEEP FC 150, 4 wheel drive, 7' plow blade, 338-9845.

1962 AUSTIN HEALY Sprite, very good condition new tires, $600. 363-2371.

1965 SUNBEAM ALPINE, clean and reliable, new top, tires, overhaul system, wire wheels, 1st $750 takes. 623-0719.

1965 VW, EXCELLENT condition, snow tires. 624-5431.

1966 RED MG Midget convertible, excellent condition. 682-5571.

1966 VW SQUARE back, AM-FM radio, snow tires, whitewalls, after 5:30 call 625-4854.

1965 OPEL, WIFE'S car, sharp, $550 FE 8-6740

1965 VW Bus

9 passenger, one owner, radio, heater, Only—

$895

BILL FOX CHEVROLET
Rochester 651-7000

SHELTON

1966 VW sunroof, looking for economy? This is it and yours for only .....
$1295

PONTIAC-BUICK-OPEL
855 S. Rochester Rd. 651-5500

1966 MGB, EXCELLENT mechanical condition, wires, luggage rack and fiberglas top, $1,000. Call 651-9340.

SHELTON

1967 VW Wagon, with 3 seats, an exceptional family wagon throughout and is yours for only $1695.

PONTIAC-BUICK-OPEL
855 S. Rochester Rd. 651-5500

1967 ENGLISH FORD Cortina, $995. 642-9576.

1968 VW 1300, very good condition, reasonably priced. 673-0049.

1968 AUSTIN AMERICAN 4,000 miles, full warranty, 4-in-1 radio, rear speaker, front wheel drive, auto., 30 miles per gallon, $1895. 335-3538.

1968 VW FASTBACK

Zenith blue with radio and whitewall tires. Very low miles.

$2175

1966 VW Square Back

Sedan Zenith blue with radio and white walls, 100 per cent warranty, ideal family car.

$1595

1968 VW FASTBACK

Jet black outside with red leatherette interior. Radio and whitewalls 11,000 actual miles. With warranty book.

$2195

BILL GOLLINGS
VW INC.
OFF MAPLE ROAD
(15 MILE ROAD)
ACROSS FROM BERZ AIRPORT
TROY MI 2-6900

1969 VOLVO STATION WAGON Luggage rack, AM-FM radio, 25 mi. to gal. $2600 781-3247, Washington.

OPEL 1968 STATION WAGON, like new, power disc brakes, 80 h.p., warranty, $1800. 626-9522.

UNCLE SAM'S got me, will sacrifice my 1966 Triumph TR-4A, $1600. 674-0046.

New and Used Cars 106

NEED A CAR? — New in the area? — Repossessed? — Garnished? — Been Bankrupt? — Divorced? — Got a problem? Call Mr. White at King Auto, 681-0802.

NEW FINANCE PLAN. If you have been garnisheed or bankrupt, or had any credit problems, We will try to re-establish your credit again. Call Credit Manager, Mr. Irv.

LUCKY AUTO
1940 W. Wide Track
FE 4-1006 or FE 3-7854

NEED A CAR? — New in the area? — Repossessed? — Garnished? — Been Bankrupt? — Divorced? — Got a problem? Call Mr. White at King Auto, 681-0802.

New and Used Cars 106

1964 BUICK RIVIERA, 2-DOOR, hardtop, beautiful silver, black leather interior, immaculate, many power, $1195, $95 down, low bank rates.

A&P MOTORS
2023 Dixie Hwy. FE 8-0159

1966 BUICK RIVIERA, 1966 Dodge Pickup. Call after 3:30. 674-4469 or 628-1532.

1963 BUICK CONVERTIBLE, $550. Opdyke 338-9238.

BUICK RIVIERA 1964, no rust, 39,000 miles, extras, exc. condition. $1750. 642-8395.

SHELTON

1965 BUICK Electra 225 — Yes, folks, let's go first class in a nice Electra. Only $1695

PONTIAC-BUICK-OPEL
855 S. Rochester Rd. 651-5500

LATE MODEL CADILLACS ON HAND AT ALL TIMES

JEROME CADILLAC CO.

1990 Wide Track Dr. FE 3-7021

SHELTON

1967 BUICK Wildcat 2-door hardtop, with power steering, brakes, automatic transmission, air conditioned. Beautiful custom interior. $2495

PONTIAC-BUICK-OPEL
855 S. Rochester Rd. 651-5500

1967 BUICK LeSabre, 4 door sedan, 400 transmission, radio, rear speaker, heater, oversize white sidewalls, remote mirror, power brakes and steering, very clean $1950. 674-2615.

SHELTON

1967 BUICK LeSabre 2-door hardtop, with beautiful gold finish, black vinyl top, guaranteed 12,700 miles, just like buying a new car. Only ..... $2295.

PONTIAC-BUICK-OPEL
855 S. Rochester Rd. 651-5500

1967 BUICK CONVERTIBLE, white with black top, red interior, reasonable. 682-0652.

SHELTON

1967 BUICK Wagon, Deluxe with V-8 power steering, brakes, automatic, beautiful blue finish. One owner $2,295

PONTIAC-BUICK-OPEL
855 S. Rochester Rd. 651-5500

SHELTON

1967 BUICK Electra 225—2-door hardtop, factory air conditioning, full power, locally owned, save on this one. Only ... $3095.

PONTIAC-BUICK-OPEL
855 S. Rochester Rd. 651-5500

1968 Buick Riviera
Factory air conditioning. Real sharp. Only—

$3595

Bob Borst
Lincoln-Mercury Sales
1950 W. Maple MI 6-2200

1968 BUICK ELECTRA 225, 4 door hardtop, air conditioned, $179 cash your old car down. Balance at Call Mr. Parks credit manager at MI 4-7500.

HAROLD TURNER FORD
464 S. Woodward Birmingham

SHELTON

1968 RIVIERA with only 8,200 miles factory, bought here — new it has factory warranty. Got first class. Only .....
$4,095

PONTIAC-BUICK-OPEL
855 S. Rochester Rd. 651-5500

1968 BUICK SKYLARK, full equipment, 674-3332.

SHELTON

1968 BUICK Skylark 2 door hardtop, with factory air conditioning, V8, power steering, brakes, automatic, 5,000 actual miles, new car warranty. Only .....
$3095

PONTIAC-BUICK-OPEL
855 S. Rochester Rd. 651-5500

SHELTON

1969 SKYLARK Custom, 2-door hardtop, demo with factory air conditioning, V8, automatic, power steering, brakes, vinyl top. Yes folks, this one is loaded and listed for $4167. Now only $3695

PONTIAC-BUICK-OPEL
855 S. Rochester Rd. 651-5500

1959 CADILLAC SEDAN DE VILLE, all power, good but for rust, best offer by Thursday, 852-1481.

1967 Cadillac
Coupe DeVille
Loaded with all the extras. Factory air, 4 way seats, AM-FM stereo. Like new.

$AVE

Suburban Olds
BIRMINGHAM
860 S. WOODWARD
MI 7-5111

1967 CADILLAC, DeVILLE, convertible, black top, black leather interior, factory air, full power also 4-way seat, $3995 low bank rates.

A&P MOTORS
2023 Dixie Hwy. FE 8-0159

1968 CADILLAC COUPE DeVille, Baby blue with dark blue vinyl top. Air, stereo radio. $3,000 firm. 682-1147.

1968 CADILLAC COUPE DeVille, turquoise with white vinyl top, all power, air conditioning, 4 way seats, power locks, low mileage, $4,950. 626-0384.

1965 CADILLAC SEDAN DeVille, full power, air, exc. condition $1,995. call 646-1848.

Cadillac 1966
DeVille Coupe
All the standard features plus full power, climate control and vinyl roof. Excellent condition throughout.

Wilson Crissman CADILLAC
of Birmingham
Phone MI 4-1930
1350 North Woodward

CHEVY; WHEN YOU buy it let MARKET TIRE give it a free safety check. 2635 Orchard Lake Rd. Keego.

1955 CHEVY 327 stick, best offer, call 335-1066.

1961 CORVETTE CONVERTIBLE, 4 speed, 340 engine, good condition. $1250. 626-9497.

1961 CHEVY IMPALA Convertible, stick, fair condition, best offer. FE 4-0718.

1962 CHEVY Impala, 2 door $275
Save Auto FE 5-2278

1962 CHEVY $250.
Opdyke Hardware — FE 8-6886

1963 CORVAIR COUPE, stick, $275
Opdyke 338-9238

1963 CHEVY 4-DOOR, GOOD cond., 2 new tires, $200. 4794 Meigs, Drayton Plains, 674-0816.

SAVE MONEY AT MIKE SAVOIE CHEVY. 1900 W. Maple, MI 4-2753.

AL HANOUTE
Chevrolet
Buick
On M24 in Lake Orion
MY 2-2411

New and Used Cars 106

1964 CHEVY SS, 327, 4-speed, good condition, $900. 334-7393.

1964 CHEVROLET IMPALA hardtop. 2 to choose from. Can be purchased with no money down.

LUCKY AUTO

1940 W. Wide Track
FE 4-1006 or FE 3-7854

1964 CHEVY IMPALA 9 Passenger Station wagon, one owner. 626-5970.

MILOSCH
CHRYSLER-PLYMOUTH

1964 Chevy Malibu convertible, red with white top, V-8 stick, power steering, radio, whitewalls. 677 M-59, Lake Orion, MY 2-2041.

1964 CHEVROLET IMPALA, 2 door hardtop, power brakes and steering, red and white, $950. FE 2-7228.

MILOSCH
CHRYSLER-PLYMOUTH

1964 Chevy station wagon, automatic, radio, whitewalls. 677 M-24, Lake Orion, MY 2-2041.

1964 CHEVY 2 Nova, power auto., like new inside and out. RONEY'S AUTO, 131 Baldwin Ave. FE 4-4909.

CHEVY 1965 IMPALA, 2-door hardtop, V-8, power brakes, power steering, new tires, and low mileage. FE 2-7265.

1965 CHEVY IMPALA 4 door. V-8 automatic, power steering and brakes, air conditioned. $1695. Have new Chevy. Call Jim, 363-9398 after 6:30 p.m.

1965 CHEVY 9 PASSENGER wagon, auto., power brakes and steering, rear seat, trailer hitch with electric brakes. OR 3-5809.

1965 CORVAIR MONZA convertible black, auto., 26,000 miles, very good condition, MI 6-2175.

1965 CHEVELLE MALIBU SS, 2-door hardtop, 327, 350 h.p., 4-speed. $695. 624-2461.

1965 CHEVY SS Sport Coupe, with V8, automatic, radio, heater, power steering, Holiday Hardtop. Only $888 full price. No Money Down.

John McAuliffe Ford
630 Oakland Ave. FE 5-4101

1965 CHEVY IMPALA, 4 door, vinyl top, exc. cond., $850. MI 6-1868.

1966 CORVAIR, BLUE 2 door, 3 speed, radio. Good condition. Call 852-8858 after 3 p.m.

1966 CHEVY 4 door hardtop Impala, one owner, 327-350 actual miles, $1795 full price.

1966 CHEVROLET CAPRICE, 4-door vinyl hardtop, complete power including windows, easy eye, tilt steering wheel, AM-FM radio, new Blue Ribbon tires and brakes, factory air, exc. condition, $1850. 5008 Warbler Dr. off Maybee Rd. 625-2579 after 5.

1966 CHEVY, ½-TON pickup, power brakes, 327 engine, 4-speed actual miles, $1195 full price.

A&P MOTORS
2023 Dixie Hwy. FE 8-0159

1966 CHEVY II SS, 327 cube, 4 speed, radio, wire wheel trim covers, exc. cond., 693-1368.

1966 CORVETTE roadster. Like new condition, hide away old car down. Up to 36 months to pay on balance.
Call Mr. Parks credit manager at MI 4-7500.

HAROLD TURNER FORD
464 S. Woodward Birmingham

1967 CHEVY Wagon
Bel-Air, radio, heater, full factory warranty.

$1595

BILL FOX CHEVROLET
Rochester 651-7000

1967 CAMARO, SS, 350 engine, 4 speed, vinyl top, power steering, extras. 681-0070.

1967 CHEVELLE 4 door, syncro-mesh transmission, radio and heater, $39 down, payments of $92. Full price $1395. Call Mr. Parks, credit manager at MI 4-7500.

HAROLD TURNER FORD
464 S. Woodward Birmingham

SHELTON

Chevrolet 1967
Impala Coupe
Marlin aqua finish with matching interior. V-8 powerglide and power steering. Low mileage. New car warranty.

Wilson Crissman CADILLAC
of Birmingham
Phone MI 4-1930
1350 North Woodward

1967 CHEVY IMPALA Sport Coupe, V-8, powerglide, power steering, radio, etc., 334-3733.

1967 CORVETTE
4-speed, rally wheels and side pipes.
GRIMALDI CAR CO.
900 Oakland Avenue

1967 CORVETTE CONVERTIBLE, 327-300 4-speed, AM-FM, posi-traction, red with black interior, 2 cond., $3295. Blue Book, $3495. 523 E. Lindenwood, Apt. 901, Rochester, 651-0323.

1968 DODGE LAST CHANCE

30 to choose from. Many body styles, colors and equipment. All new, used and 68s reduced for year-end. Save Now!! Many sold at cost or below.

A beautiful 1967 Ford 500 4 door, like new, V8, automatic, power steering, radio, whitewalls, don't pass this one, only $1625.

1968 ½ ton D-100 pick up, like new, 6 cylinder, standard transmission, radio, whitewalls, save on this one. $1865.

1968 Dodge Polara, 2 door, hardtop, V8, automatic, power steering, radio, heater, whitewalls, a real buy at $1195.

1965 Olds Sports Coupe, V18, automatic, power steering and brakes, whitewalls, radio, a real buy $1465.

1966 Plymouth 2 door, V8, power steering, automatic radio, whitewalls, ready to go at, $1275.

1967 Dodge Coronet 500 4 door, 8 cylinder, automatic, power steering, radio, heater, whitewalls, midnight blue, with matching all nylon interior. $1795.

Spartan Dodge
SELLS FOR LESS
(tell us if we're wrong)
855 Oakland Ave.
Pontiac FE 8-9222

New and Used Cars 106

1964 IMPALA, 4 door, hardtop, auto., double power, good condition, clean, 644-0919.

1967 CHEVELLE
Malibu 2-door hardtop, V-8 engine, automatic transmission. only $1,995.

GRIMALDI CAR CO.
900 Oakland Avenue

1968 CORVETTE Hardtop
4 speed, 427 factory official car.
$4495

BILL FOX CHEVROLET
Rochester 651-7000

1968 CAMARO
Sport Coupe
with V8, automatic, console, power steering, radio, heater, whitewalls, red finish.

$2495

Matthews-Hargreaves
631 Oakland Ave. FE 4-4547

1969 CHEVY II, #2113, Call Jerry I., FE 5-4101 before 6 p.m.

1968 CHRYSLER SEDAN. Only 22,000 miles, $500. 651-1137.

MILOSCH
CHRYSLER-PLYMOUTH

1965 Chrysler Newport 4-door blue with white interior, automatic, power steering and brakes, radio, whitewalls. 677 M-24 Lake Orion, MY 2-2041.

1967 CHRYSLER NEWPORT convertible, power brakes and steering, metallic blue, black top, 44,000 miles, 2 tires, 2100 miles, 1-437-2248.

KESSLER'S DODGE
CARS AND TRUCKS
Sales and Service
Oxford OA 8-1400

1962 DODGE STATION wagon, stick, radio, runs great, $175. Private. Li 3-2030.

1965 DODGE CORNET, 2 door hardtop, fair condition, $3 engine, automatic, best offer. Call 634-1467 between 10-4.

1966 DART GREEN CHARGER, 383 cubic inch, excellent condition, power steering and brakes, low mileage, new tires, $1800. 647-5451.

Village Rambler Trades
1966 Olds Cutlass
Holiday coupe, 8 automatic. Power steering. A low mileage, one owner beauty. $1495.

1963 Ambassador
Custom V-8 station wagon. Automatic. Radio, heater, whitewalls, roof rack. Turquoise and ivory finish. A lotta car for little money. $695.

1964 Ambassador
Custom hardtop. V-8 automatic, power steering, compact luxury. Vermilion and white, black interior, $744.

1965 Ambassador
Custom 2 door hardtop. V-8 automatic, power steering and brakes. New premium whitewall tires. Full black vinyl interior. Beautiful mauve body, black top. Impressive and immaculate, $1095.

1967 Ambassadors
4 doors, hardtops, 4 to choose from. From $1399. All equipped. V-8's, power, automatic, radio.

Village Rambler
666 South
Woodward
BIRMINGHAM
MI 6-3900

1968 DODGE CAMPER, MODEL 108, 8 cyl. auto., sleeps 5, used months, must sell due to settlement. $3,500. Call 5-7; 673-2197.

1968 DODGE RT hardtop, power and automatic transmission $39 down, payments of $18.95 Full price $2395.
Call Mr. Parks, credit manager at MI 4-7500.

HAROLD TURNER FORD
464 S. Woodward Birmingham

SAVE MONEY AT MIKE SAVOIE CHEVY. 1900 W. Maple MI 4-2753.

FORD: When you buy it let MARKET TIRE give it a free safety check. 2635 Orchard Lake Rd. Keego.

1951 FORD, 2 door hardtop automatic, 54,000 actual mi., sharp, $695-1622 after 6.

1960 FORD 9 passenger Country Squire Wagon, clean, $175. 647-7634.

1960 FORD 4 DOOR Automatic. Good condition. $150. 674-0885, after 5:30 PM.

1961 FORD STATION wagon, rebuilt transmission, starts and runs good, $50. 744 Montcalm.

1963 FORD Wagon
9 passenger, runs like new, excellent transportation, only—
$595

TOWN & COUNTRY
CHRYSLER-PLYMOUTH
ROCHESTER

1001 N. Main St. 651-4220

1963 T-BIRD, full power, excellent condition, 624-1102.

MILOSCH
CHRYSLER-PLYMOUTH

1963 Ford 2-door V-8, power steering, radio, whitewalls. White with blue interior. 677 M-24, Lake Orion, MY 2-2041.

1963 FORD 2 door Galaxie, V-8 automatic, very nice, low miles, 682-9223. Riggins Dealer.

TIZZY



By Kate Osann

"Marge, do you baby-sit with the Taylor kids? I thought I ought to warn you—they're both taking violin lessons!"

New and Used Cars 106

SHELTON

1963 FORD Galaxie, 2 door, V-8, automatic, power steering. A real excellent savings ... $695.

PONTIAC-BUICK-OPEL
855 S. Rochester Rd. 651-5500

MILOSCH
CHRYSLER-PLYMOUTH

1963 FORD WAGON, gold with tan interior, automatic, power steering and brakes, radio, whitewalls. Very nice clean car. 677 M-24, Lake Orion, MY 2-2041.

1963½ FORD FAIRLANE sports coupe, fresh, bucket seats, console, top cond. $465. 681-0070.

1964 FORD COUNTRY Squire station wagon, nice condition, $1495.

1964 FALCON HARDTOP, Automatic, radio, heater and whitewall tires, 8 $ down, payments of $5.92. Full price $695.
Call Mr. Parks, credit manager at MI 4-7500.

HAROLD TURNER FORD
464 S. Woodward Birmingham

1964 FALCON SPRINT, 4-speed, convert., best offer. 628-6339.

1964 FORD COUNTRY sedan wagon, excellent condition, low mileage, original owner, used as second car. 363-2194.

TOP VALUE
TRANSPORTATION SPECIALS
YEAR CAR MODEL FULL PRICE
1964 Ford, 4-door $299
1966 Ford, 2-door $599
1962 Chevy, convertible $299
1964 Pontiac, convertible $599
1960 T-Bird $399
1964 Comet 2-door, hardtop $499
1962 Comet 2-door $199

TOP VALUE
AUTO SALES
312 W. Montcalm FE 5-4811
(at Oakland)

1965 MUSTANG 289 V-8, 4 speed, 4 new tires, exc. condition, 363-3025.

1965 FORD CONVERTIBLE. Radio and heater, automatic, power, $39 down. Payments of $10.27. Full price $1195. Call Mr. Frost credit manager at 642-2200.

AUDETTE PONTIAC

East of Birmingham in the Troy Motor Mall, across from Berz Airport. 642-8600

1965 MUSTANG convertible, V8 rally pac, 4 speed, excellent condition, $950 or best offer. FE 4-4398 after 4.

1965 MUSTANG convertible, radio, heater, 8 $ down, payments of $3.88. Full price $395.
Call Mr. Parks, credit manager at MI 4-7500.

HAROLD TURNER FORD
464 S. Woodward Birmingham

1965 FORD convertible, V-8, power steering, real bargain. 887-4079.

1965 T-BIRD, 2-DOOR, hardtop, beautiful metallic green, full power, black leather interior, full price, $1895. $95 down bank rates.

A&P MOTORS
2023 Dixie Hwy. FE 8-0159

1965 FORD FAIRLANE 4-door, automatic, 6 cylinder, black with red interior. Exc. condition. RONEY'S AUTO, 131 Baldwin Ave. FE 4-4909.

1965 FORD GALAXIE 2 door hardtop, 390 intercaster, 427 cam and heads, 4 speed. Call 852-5051.

1965 FORD, COUNTRY Squire 6 passenger station wagon, automatic, 352 engine, power brakes and steering, new tires, tinted glass, and has real low mileage, full price $1395. ROSE RAMBLER-JEEP, Union Lake. EM 3-4155.

1965 MUSTANG 2-DOOR hardtop, 6 cyl. stick, new tires and battery, 44,000 miles, $795. 625-4316.

1965 FORD
Country Sedan
with V-8 automatic, radio, heater, dark turquoise finish. Only —

$895

Matthews-Hargreaves
631 Oakland Ave. FE 4-4547

1966 FORD LTD black exterior and interior with new tires, low mileage, exc. condition, 363-3644 after 4 PM, 673-9104 after 4 PM.

New and Used Cars 106

1966 FORD 2 door, custom 500 with V8, automatic, radio, heater, power steering, sharp as a tack. Holiday Special only $1088 Full Price, just $88 down, and $43.63 per month.

John McAuliffe Ford
630 Oakland Ave. FE 5-4101

1966 FAIRLANE 500 GTA coupe. Power and automatic transmission. $39 down, payments of $11.92. Full price $1395.
Call Mr. Parks, credit manager at MI 4-7500.

HAROLD TURNER FORD
464 S. Woodward Birmingham

1966 THUNDERBIRD Landau. Full power, $39 down, payments of $13.92. Full price $1795. Call Mr. Parks credit manager at MI 4-7500.

HAROLD TURNER FORD
464 S. Woodward Birmingham

1966 FORD RANCH wagon, 16,700 miles, FE 2-5391.

BEAUTIFUL EMBERGLOW 1966 Mustang, chrome wheels, $1850. 338-3763 or 338-0776.

1967 MUSTANG CONVERTIBLE, power top, steering, radio, auto transmission, 626-9397.

1967 Ford
Squire Wagon
10 passenger, with V8, automatic, power steering, brakes, gold finish, rear seat heater, only

$2395

Flannery Ford
(Formerly Beattie Ford)
On Dixie Hwy. Waterford
623-0900

1967 FALCON Sedan, 6 cyl. stick, radio, heater. If you are looking for economy—this is it. Holiday Special Only — $1288 full price, just $88 down, and $40.23 per month. Big Trade Allowance.

John McAuliffe Ford
630 Oakland Ave. FE 5-4101

1967 Ford
Country Squire
10 passenger station wagon. Power steering and brakes. Factory air Luggage rack.

$2595

Suburban Olds
BIRMINGHAM
860 S. WOODWARD
MI 7-5111

1967 MUSTANG 2 plus 2. Automatic and power, air conditioned. $39 down, payments of $14.92. Full price $1899.
Call Mr. Parks, credit manager at MI 4-7500.

HAROLD TURNER FORD
464 S. Woodward Birmingham

1968 TORINO GT Fastback, excellent cond. $2050. 682-3460.

1968 LANDAU
2 door hardtop. Full power. Factory air. Vinyl top.

$AVE

Suburban Olds
BIRMINGHAM
860 S. WOODWARD
MI 7-5111

1961 LINCOLN CONTINENTAL, sharp, sale or trade, 1370 Edgeorge Dr. 674-0825.

Fine Selection
of
'68 Continental
Trades
Now at
Reduced prices
Bob Borst
Lincoln-Mercury Sales
1950 W. Maple MI 6-2200

1963 COMET CUSTOM 2-door, 6 cyl. hardtop, white with red int., radio, whitewalls, $350. 651-9624, after 5:30.

1963 MERCURY, 2 door hardtop, black with white vinyl roof, bucket seats, console, like new, $695. FE 5-2468 or 363-2103 after 6 p.m.

New and Used Cars 106

1964 MERCURY hardtop. Power and automatic, 9 $ down payments of $5.92. Full price $695.
Call Mr. Parks credit manager at MI 4-7500.

HAROLD TURNER FORD
464 S. Woodward Birmingham

1965 MERCURY 2 DOOR hardtop, stick, power steering. 623-1179.

1965 Mercury Montclair, 4 door hardtop, automatic, power steering-radio and heater, one owner, $895. 673-7812 or 373-2276.

1966 COMET CYCLONE, Power and automatic transmission, $39 down, payments of $12.92. Full price $1595.
Call Mr. Parks, credit manager at MI 4-7500.

HAROLD TURNER FORD
464 S. Woodward Birmingham

1967 MERCURY CALIENTE, stick, 8, new tires, $2000, also 1957 Merc., auto. best offer. 623-1094.

1962 OLDS DYNAMIC 88 4 door hardtop, power, good shape, $300. 338-9450.

1965 OLDS DYNAMIC 88, 2-door hardtop, beautiful condition, full power, 335-2883.

1967 Olds 98
Luxury Sedan
Full power, factory air, vinyl $ to choose from—

$2795

Suburban Olds
BIRMINGHAM
860 S. WOODWARD
MI 7-5111

1962 OLDS F-85, runs good $185. Save Auto FE 5-2278

1963 OLDS 4-DOOR Dynamic hardtop, power steering and brakes, radio, new tires, $350. 651-1824.

Tom
Rademacher
CHEVY-OLDS
On US 10 at M15
CLARKSTON
Over 75 other cars to select from!

1967 OLDS 442, 2-door hardtop, with V-8, automatic, power steering brakes . . . $2095.

1966 CHEVELLE SS 2-door hardtop, with 396 V-8, automatic, double power . . . $1595.

1966 TEMPEST LeMans with V-8, automatic, double power . . . $1595.

1967 PONTIAC Bonneville brougham, full power, air conditioning . . . $2595.

1964 PLYMOUTH 4 door, V-8, automatic, power steering, only $595.

1968 BUICK Electra 225 2-door hardtop, double power, automatic $2995.

1966 TEMPEST Coupe, with V-8, stick, radio, heater . . . $995.

1967 FIREBIRD 2-door hardtop, with V-8, stick. Radio, heater . . . $1895.

1968 OLDS 98 2-door hardtop, full power, comfortron air conditioning . . . $3495.

1963 CHEVY Impala wagon, with automatic, double power . . . $695.

1967 CHEVY Impala 2-door hardtop, with V-8, automatic, power steering, brakes, whitewalls . . . $2095.

1968 OLDS Delta custom 4-door hardtop, with full power, air conditioning . . . $3295.

New and Used Cars 106

1965 OLDS 442, engine needs some work, $750, also 250 Honda, call 628-4636.

BEST
OLDSMOBILE
550 Oakland FE 2-8101

SAVE MONEY AT MIKE SAVOIE CHEVY. 1900 W. Maple, MI 4-2753.

1965 OLDS WAGON, F-85 deluxe, double power, power tail gate Snow tires, economical, 791-9596.

1966 TORONADO $500, take over payments of $78 month, after 6 p.m. 363-6262.

1966 OLDSMOBILE 2 DOOR hardtop, full power, Automatic, $2,000 down.

LUCKY AUTO

1940 W. Wide Track
FE 4-1006 or FE 3-7854

HUNTER DODGE
WHERE THE HUNT ENDS!

1964 VW Bus, orange and white, real sharp.

1965 Oldsmobile Vista Cruiser Station Wagon, full power, air conditioning, rack on top. There are none of these around.

1965 Lincoln Continental, full power, air conditioning, this one is a beauty.

3-1966 Dodge Coronets to choose from, priced from $995 up.

1964 Dodge Dart Convertible, 4 speed, black with a white top, this car wasn't driven by a kid! 1 owner.

1967 Mercury Colony Park Station Wagon, real sharp.

1967 Chevelle Malibu, Price $1495.

499 SOUTH HUNTER
MI 7-0955 BIRMINGHAM

1968 Olds 98
Holiday Hardtop
Full power, Factory air, vinyl top. Only 5,600 miles.

$AVE

Suburban Olds
BIRMINGHAM
860 S. WOODWARD
MI 7-5111

QUALITY UNITS

1967 OLDS Delta
"88" custom coupe with full power including air conditioning, and vinyl roof. Only

$2195

1968 TORONADO
Sport coupe, loaded with power including air conditioning, and vinyl top.

$3895

1967 CHEVY Impala
4 door, hardtop, with V-8, power steering and air conditioning. Only

$1995

CHEVELLE 2 Door
Sedan, with gas saving 6 cyl. engine, powerglide. Only -

$595

TAYLOR
CHEVY—OLDS
Walled Lake MA 4-4501

TORONADO 1968, FULL power with air conditioning, dark green, black vinyl top, 13,000 miles, brand new tires, take over payments, call 334-5711, Mr. French.

New and Used Cars 106

Olds 98
Luxury Sedan
A gorgeous 1968 model equipped as you would want it to be. Full power, vinyl roof, air conditioned. New Car warranty.

Wilson Crissman CADILLAC
of Birmingham
Phone MI 4-1930
1350 North Woodward

1960 PLYMOUTH, 2 door $65
Save Auto FE 5-3278

GET A
MERRY OLDS MO DEAL
AT
MERRY OLDSMOBILE
528 Main
ROCHESTER, MICHIGAN

1965 VALIANT
V-200
4 door sedan. White with blue interior, 6 cylinder, automatic, radio, heater.

$995

BIRMINGHAM
CHRYSLER-PLYMOUTH
2100 MAPLE RD. TROY, MICH.
Phone 642-7000

1965 PLYMOUTH CONVERTIBLE, baby blue, white top, power steering, radio, heater, $995. $95 down, bank rates.

A&P MOTORS
2023 Dixie Hwy. FE 8-0159

1965 PLYMOUTH
9 PASSENGER
STATION WAGON
Dark blue with matching interior, V8 automatic, radio, heater, power steering and luggage rack. Only—

$995

BIRMINGHAM
CHRYSLER-PLYMOUTH
2100 MAPLE RD. TROY, MICH.
Phone 642-7000

1967 PLYMOUTH Sport
Fury 2-door hardtop, excellent condition, extra sharp. Sale priced at only—

$1995

TOWN & COUNTRY
CHRYSLER-PLYMOUTH
ROCHESTER

1001 N. Main St. 651-4220

1966 PLYMOUTH SEDAN 8 and wagons, Birmingham official cars. All in excellent condition with many unused miles left. 0 $ down, Price from $795.
Call Mr. Parks, credit manager at MI 4-7500.

HAROLD TURNER FORD
464 S. Woodward Birmingham

1968 PLYMOUTH
Satellite 2 door hardtop, 4 speed, big engine, only $2,295.
GRIMALDI CAR CO.
900 Oakland Avenue

Come See ... Come Buy

Mac Morrow
Bob Chase
George Sanford
Frank Culotta

OUR SPECIAL
1966 Bonneville Convertible
Buy at the seasons low-low price. A real nice car.

$1495

1967 Catalina Coupe
Hydramatic transmission with 2 way power. Lots of warranty.

$1995

1966 Ventura Coupe
All vinyl trim. Automatic with 2 way power.

$1495

1966 Tempest
2 door, 326 V-8 engine. Automatic transmission. One owner. Blue and white finish.

$1395

1968 Catalina Coupe
Only 4,000 miles. Factory official owner.

$2595

1966 Brougham
4 door hardtop. Here is a car we all dream about. Full factory equipped. Air conditioning. Aluminum wheels.

$1795

1966 Bonneville Station Wagon
9 seats, roof rack and power. The best buy in town for

$1695

1968 Chevrolet Impala Coupe
Red and black cordovan top. 327 engine. Full power. Only a few miles. Any old car down will make deal. E-Z terms.

$2695

1967 Grand Prix
6 in stock. Nice selection to pick from. Low as

$1995

PONTIAC RETAIL STORE
USED CAR LOT

NEW AND USED CAR SALES OPEN ALL DAY SATURDAY

Corner East Wide Track and University Drive FE 3-7951

"SERVING THE N.W. OAKLAND COUNTY AREA SINCE 1938"

VAN CAMP CHEVROLET, Inc.

- New Sales Room & Service Facilities
- Bumping & Painting
- Auto Leasing
- Large Selection OK Used Cars

684-1035

"30 MINS. FROM PONTIAC" M-59 (HIGHLAND RD.)

Just Drive Out West on M-59 to N. Milford Rd., Turn Left —Across From Milford High— or Drive Out West on I-96—Go North of City of Milford—One Mile on N. Milford Rd.

2675 N. MILFORD RD. MILFORD

NOW AT THE
TROY MOTOR MALL
MAPLE ROAD (15 MILE) BETWEEN COOLIDGE AND CROOKS
2½ MILES EAST OF WOODWARD ACROSS FROM BERZ AIRPORT

OVER 1,000 FINE RECONDITIONED USED CARS AVAILABLE

ONE STOP!!!
NEW-USED CAR SHOPPING

- Audette Pontiac
- Birmingham Chrysler-Plymouth
- Bob Borst Lincoln-Mercury
- Bill Golling Volkswagen
- Mike Savoie Chevrolet

All Brand New Facilities on 60 Acres!

Christmas Sale
On All
New 1968 Fiats

850 Sedan, Automatic	$1495
850 Coupe, 4 speed	$1695
850 Spyder, 4 speed	$2139
124 Sedan	$1759
124 Sport Coupe	$2695
124 Spyder with hardtop	$3095

Grimaldi Import Car Co.
900 Oakland Ave. FE 5-9421

FINE TRADE-INS ON NEW 1969s

1968 MERCURY Parklane
Two-door hardtop. Sandalwood in color with matching all vinyl interior. Factory air, power steering, power brakes, power windows, vinyl top, two nearly new Polyglas whitewalls, AM-FM radio, heater. Real Luxury at real savings. $2995

1966 MERCURY Montclair
Two-door hardtop. "390" V-8, stick shift, radio, heater, whitewalls. A really nice one. $1295

1965 MUSTANG
Two-door hardtop. A golden beauty with all white vinyl interior. "289" V-8, automatic, power steering, radio, heater, whitewalls. 27,000 actual miles. $1195

1966 TEMPEST Sprint
Convertible, automatic, radio, whitewalls. A dandy. $1295

1967 FORD Galaxie
"500" two-door hardtop. Yellow finish, all vinyl interior, V-8, automatic, power steering, vinyl roof, radio, heater, whitewalls. $1995

1965 PONTIAC Catalina
Two-door hardtop. Automatic, radio, heater, power steering and brakes. Very nice. $1295

1965 CHEVELLE Super Sport SS
Convertible. V-8, automatic, power steering, console, radio, heater, whitewalls. $1295

1967 COUGAR Hardtop
Two-door. "289" V-8, automatic, power steering and power disc brakes. AM-FM radio, console, vinyl top. 17,000 actual miles. Balance 5 years or 80,000 mile warranty. $1995

HILLSIDE
LINCOLN-MERCURY
1250 Oakland 333-7863

New and Used Cars 106

1958 PLYMOUTH ROAD RUNNER. 3-door coupe, must sell, exc. condition. $2495. Call after 3 p.m. 673-5396.

1968 VALIANT 4-door, this automobile has real low mileage and is really a fine car that is almost like brand new, full price $1995. ROSE RAMBLER-JEEP, Union Lake, EM 3-4155.

PONTIAC: When you buy it let MARKET TIRE give it a free safety check. 2635 Orchard Lake Rd., Keego.

1958 PONTIAC, automatic, good engine, $100. 651-8646.

1958 PONTIAC — $60
Opdyke Hardware — FE 8-6686

1959 PONTIAC "BONNEVILLE" 2 dr. hardtop. Very clean. $275. 682-9564 after 2:30.

WINTER SPECIALS
MOST ALL CARS, SOME 'Use, TO '66s. $45 UP. Also a few trucks. Economy Cars 2335 Dixie FE 4-2131

1962 AMC 1963 PONTIAC 61 down. As low as $395. Call Mr. Frost credit manager at 642-2289.

AUDETTE
PONTIAC
East of Birmingham in the Troy Motor Mall, across from Berz Airport. 642-8600

1962 TEMPEST 4 cylinder, 72,000 miles, $200. 334-8666.

1963 PONTIAC CONVERTIBLE, $250. Opdyke 338-9238

1963 Pontiac 9 passenger wgn., $575. Opdyke 338-9238

1963 PONTIAC CATALINA, excellent condition, UL 2-5068.

1963 BONNEVILLE, PONTIAC, power steering and brakes, auto. transmission. Motor supped up, take over balance, call after 5. UL 2-4352.

1963 LeMANS, GOOD transportation, $100 or best offer. FE 5-3548.

SAVE MONEY AT MIKE SAVOIE CHEVY, 1900 W. Maple, MI 4-2735.

1964 PONTIAC CATALINA 4 dr. hardtop, auto., power. Like new. Extras. 239-3536.

LOOKING FOR A BARGAIN? TRY THE PONTIAC RETAIL STORE
FE 3-7951

1964 PONTIAC GRAND PRIX, $995. "9" down, payments, $8.92 week. Call Mr. Parks, MI 4-7500, Harold Turner Ford, Birmingham.

1964 GRAND PRIX, full power, extra clean condition. 682-9454.

1964 PONTIAC Grand Prix, beautiful silver blue with dark blue bucket seats, V8, automatic, radio, heater, power steering, brakes, power windows. Holiday special at Only $1,088 full price, just $88 down, and $44.23 per month. Big Trade Allowance.

John McAuliffe Ford
630 Oakland Ave. FE 5-4101

1964 BONNEVILLE 4-door hardtop. $1000. Before 5 p.m. Call 682-1209.

1965 CATALINA $895
1965 Bonneville $1195
Opdyke Hardware FE 8-6686

1965 PONTIAC, GTO 2-door, hardtop, beautiful Dove white finish, automatic, radio, heater, $895. $95 down, low bank rates.

A&P MOTORS
2023 Dixie Hwy. FE 8-0159

1965 GTO. 4 speed, A-1 shape. Full price $1495. Call Mr. Frost credit manager at 642-2289.

AUDETTE
PONTIAC
East of Birmingham in the Troy Motor Mall, across from Berz Airport. 642-8600



"We just had our first snow . . . an' Marmaduke ATE IT!!"

New and Used Cars 106

1968 FIREBIRD, 3 SPEED. 4,000 miles, $99 down. Full price $2895. Call Mr. Frost credit, 642-2289.

AUDETTE
PONTIAC
East of Birmingham in the Troy Motor Mall, across from Berz Airport
642-8600

SHELTON

1968 PONTIAC Catalina station wagon, factory air, 4,000 miles, new car warranty, just like buying a new one. Only $3,295

PONTIAC-BUICK-OPEL
855 S. Rochester Rd. 651-5500

Tempest 1968 LeMans Hardtop Coupe
Vinyl roof, wire wheels, soft ray glass, hydramatic, power steering and brakes. Very low miles. New car warranty.

Wilson Crissman
CADILLAC
of Birmingham
Phone MI 4-1930
1350 North Woodward

1968 TEMPEST CUSTOM 2 door hardtop, V-8, double power, auto. transmission, radio, 12,000 miles, like new, $2250, MI 4-4531.

1968 FIREBIRD AUTOMATIC, V-8, power steering and brakes, stereo tape player, low mileage, sharp, $2,550 or best offer, 674-1740.

SHELTON
PONTIAC-BUICK-OPEL
855 S. ROCHESTER ROAD
651-5500

1963
RAMBLER
American 2-Door
with radio, heater, extra sharp throughout! Grosse Pointe platinum finish. Only —
$495
Matthews-Hargreaves
631 Oakland Ave. FE 4-4547

SHELTON

1964 RAMBLER 2-door, 330 series economy plus v-8 in this unit. Ideal first or second car. Only $495

PONTIAC-BUICK-OPEL
855 S. Rochester Rd. 651-5500

1965 RAMBLER AMBASSADOR 990 very clean, 1 owner. FE 8-0752

1968 WILLYS JEEP, C-J-6. Snow plow, winch, Warren hubs, 3,000 miles, UL 2-5444 or UL 2-4572.

END OF YEAR SALE
EXTRA SPECIALS

1967 BUICK LeSABRE
Convertible, with red and white finish, power steering, brakes, radio, heater, wire wheels, like new. Was $2495 NOW $2295

1963 Cadillac Fleetwood
With air conditioning, loaded with every accessory available. Was $1695 NOW $1395

1966 BUICK ELECTRA
225 4-door hardtop, with cordova top, AM-FM radio, full power, power steering, brakes, factory air conditioning. Was $2395 NOW $1995

1967 T-BIRD 4 DOOR
Landau one owner, loaded, extra sharp throughout! Was $2695 NOW $2495

1967 BUICK ELECTRA
4 door 225, one owner, low mileage, spare never down. Was $2795 NOW $2495

1967 BUICK LeSABRE
2-door hardtop, power steering, brakes, extra sharp! Was $2395 NOW $2195

1965 BUICK ELECTRA
225 convertible, turquoise and white interior, full power, sharp. Was $1795 NOW $1695

1964 PONTIAC 2-DOOR
With radio, heater, power steering, brakes, extra clean throughout! Was $995 NOW $795

1963 BUICK ELECTRA
4-door sedan and it has cordovan top, power brakes and steering, radio and heater, special price. Was $995 NOW $795

1964 BUICK ELECTRA
Convertible, has radio and heater, power brakes and power steering, this is a real beauty. Was $1295 NOW $995

1966 BUICK WAGON
with radio, heater, power steering, power brakes, extra low mileage, and is sharp! Was $1895 NOW $1695

1967 BUICK SKYLARK
With gold finish, black cordovan top, 14,000 miles, one owner, radio, heater, power steering, brakes. Was $2495 NOW $2295

1966 PONTIAC Catalina
2-door hardtop, cordova top, radio, heater, power steering, brakes. Was $1995 NOW $1695

1966 PONTIAC Bonneville
4-door sedan, has power windows, power brakes, power steering, radio and heater, and a nice green finish. Was $1995 NOW $1695

1968 RIVIERA Hardtop
2-door, with factory air conditioning, cordova top, power windows, and seats. More extras — DEMO! Was $4795 NOW $4295

1966 BUICK 2-DOOR
Hardtop, custom leather interior, beautiful gold finish, power brakes and power steering, radio and heater, better buy now. Was $1795 NOW $1595

1967 BUICK ELECTRA
2-door hardtop, cordovan top, factory air conditioned, AM - FM radio. Was $2995 NOW $2695

1967 BUICK LeSabre
4-door one owner, new car trade. Radio, heater, power steering, brakes, air conditioning. Was $2495 NOW $2295

1967 CADILLAC Elderado
with dark brown, brown cordovan top. Loaded! LOW mileage, save on this one, 2 to choose from — Was $5995 NOW $5495

1965 BUICK Electra
4-door hardtop, with cordova top, AM-FM radio, tilt wheel, factory air conditioning, chrome wheels. Loaded! Was $2195 NOW $1795

1964 OLDS 88
4-door, radio, heater, power steering, brakes, extra clean. Save. Was $1095 NOW $895

1965 BUICK SKYLARK
2 door with power steering, brakes, cordovan top, radio, heater. One owner, new car trade. Extra sharp and is a grand sport. Was $1595 NOW $1395

1966 BUICK RIVIERA
Radio and heater, power brakes and steering, a new car trade and a real beauty, priced right. Beautiful Silver. Only: Was $2795 NOW $2595

1964 SCOUT
International Wagon
With 4 wheel drive, radio, heat Warren hubs. Was $1695 NOW $1395

1967 CHEVY Super
Sport, with red finish, black top, sharp! 4 speed, Turbo Jet, one owner, new car warranty. Was $2295 NOW $1995

1966 PONTIAC 2 Plus 2
Coupe, factory air, hurst stick, extra sharp, new car trade, one owner. Was $1995 NOW $1795

1966 PONTIAC Catalina
Convertible, with radio, heater, power steering, brakes, power windows, low mileage, one owner, new car trade. Was $1695 NOW $1395

GRIMALDI BUICK
OPEL, INC.
FE 2-9165 210 Orchard Lake Rd. Pontiac
Open Mon. and Thurs. 8 till 9:00 Clarence Burmeister — Sales Manager

New and Used Cars 105

Pontiac 1965 Bonneville Coupe
A one owner car with 27,000 actual miles. Hydramatic, power steering and brakes. Must see to appreciate.

Wilson Crissman
CADILLAC
of Birmingham
PHONE MI 4-1930
1350 North Woodward

1965 PONTIAC CONVERTIBLE, spotless, $1,050. Opdyke 338-9238

1965 TEMPEST IN dandy shape, radio, heater, auto., $750. 335-5971.

WE FINANCE
CALL FE 8-9661
1965 Pontiac
$1095 with payments of $13.03 weekly.
1963 Grand Prix
$795 with payments of $8.19 weekly.
1965 Mustang
$1095 with payments of $13.03 weekly.
1963 Chevy Wagon
$495 with payments of $5.11 weekly.
1962 Nova Wagon
$395 with payments of $4.11 weekly.
1964 Bonneville Convertible
$795 with payments of $8.19 weekly.
1965 Corvair 2 door hardtop
$895 with payments of $9.18 weekly.
1962 Cadillac
$695 with payments of $7.08 weekly.
1961 Ford
$145 with payments of $1.08 weekly.
STAR AUTO
Call FE 8-9661

GO!
HAUPT PONTIAC
And Save $ $ $
CLARKSTON 625-5500

1965 PONTIAC CATALINA, hardtop, 29,000 mi., new tires, no rust, one owner, power brakes and steering, $1250. 634-9502 after 5 p.m.

1965 LeMANS, 326 — 4 speed, 1 owner, 40,000 miles. Best offer, FE 5-6964.

1965 PONTIAC CATALINA, power steering, power brakes, automatic transmission, $850. 332-4090 or 625-2537.

1965 PONTIAC CATALINA 9 passenger wagon, very clean, top carrier, snow tires, power brakes and steering, whitewalls, $1150. MI 6-5415.

$300 UNDER DEALER'S PRICE: 1965 Pontiac Catalina Safari Station Wagon in exc. condition. Full power, Positraction, luggage rack, good rubber, no dents or rust. Recently tuned, winterized. Low mileage. Private prty. 626-7582.

1965 PONTIAC 0% down. Full price $895. Call Mr. Frost credit manager at 642-2289.

AUDETTE
PONTIAC
East of Birmingham in the Troy Motor Mall, across from Berz Airport 642-8600

GTO 1966, MANY extras, well maintained, no kids car, will negotiate price. 363-7579.

1966 PONTIAC CATALINA, 2 door hardtop, radio, double power, after 6 p.m. OR 3-5452.

1966 TEMPEST LeMANS, 389 cu.in. 433 rear end, OR 3-3776.

New and Used Cars 106

SHELTON

1966 PONTIAC Bonneville 2-door hardtop with yes, folks, it has all the goodies, plus a red finish, black vinyl top. Let's go first class at only $1995

PONTIAC-BUICK-OPEL
855 S. Rochester Rd. 651-5500

1966 PONTIAC CATALINA Station wagon, 6 passenger, automatic R, power steering and brakes, factory air, radio and new tires. 674-1265.

SHELTON

1966 PONTIAC Catalina 4-door, sedan, power steering, brakes, automatic nice bronze finish, one owner, with only $21,000 miles. Only ..... $1795.

PONTIAC-BUICK-OPEL
855 S. Rochester Rd. 651-5500

1966 PONTIAC TEMPEST, OHC-6, Sprint, 4-speed, $1850. Fenton, Mich. 629-8088.

1966 PONTIAC 2-TONE Catalina 4-door sedan, power brakes and steering, auto., radio, air-shocks, exc. tires mechanically exc. owner car. 625-1824.

1966 TEMPEST, AUTOMATIC, 4-door, 20,000 miles, new snow tires, new car condition. $1200. 682-3326.

1966 PONTIAC TEMPEST 326, 2-door hardtop, radio, washers, good condition, $1,200 or take over payments of $67.60. 335-9724.

1967 PONTIAC BONNEVILLE, air conditioning, full power, $100 down

LUCKY AUTO
1940 W. Wide Track
FE 4-1006 or FE 3-7854

1967 PONTIAC TEMPEST, 326 cubic inch, full power, $1750. 644-0591.

SHELTON

1967 FIREBIRD Hardtop, with V8, 326 engine, automatic, power steering, 16,000 miles, like new throughout. Only $2295

PONTIAC-BUICK-OPEL
855 S. Rochester Rd. 651-5500

AUTOBAHN
YOUR VW CENTER
In the greater Bloomfield-Pontiac area.
FE 8-4531

Pontiac 1967
Executive Wagon
A nine passenger beauty equipped with power steering and brakes, AM-FM radio, roof rack and factory air conditioning. Carries the balance of the new car warranty. Extra sharp.

Wilson Crissman
CADILLAC
of Birmingham
Phone MI 4-1930
1350 North Woodward

1967 BEAUTIFUL BLUE Pontiac Bonneville 4-door hardtop, exc. full power, many extras. Milford 887-4683.

SHELTON

1967 PONTIAC Ventura convertible, has all the goodies, plus bucket seats, real sporty car at only $2195

PONTIAC-BUICK-OPEL
855 S. Rochester Rd. 651-5500

1967 PONTIAC GRAND PRIX, excellent condition, power brakes, steering, seats, recline seat, cruise control, vinyl top, air shocks, owner. $2,500. FE 2-0133 day, weekends and nights, OA 8-3746.

1967 FIREBIRD, 400 cu., in. engine, auto. double power, radio, stereo player. $1950, call 391-1141.

1967 PONTIAC
Bonneville, full power, blue finish with matching interior, $2,395.
GRIMALDI CAR CO.
900 Oakland Avenue

SHELTON

1968 PONTIAC Bonneville 2-door hardtop, factory air conditioning, power steering, brakes and windows, new car factory warranty. ... $3395

PONTIAC-BUICK-OPEL
855 S. Rochester Rd. 651-5500

PONTIAC 1968 BONNEVILLE 4 door hardtop, full power, 4 way seats, tilt steering, climate control, air, power windows, many extras, 15,000 mileage, set at Bob Hutchinson's, 4301 Dixie Hwy., Drayton Plains.

SHELTON

1968 TEMPEST 2-door sedan, with automatic power steering, 3,200 guaranteed actual miles, new car factory warranty $2495.

PONTIAC-BUICK-OPEL
855 S. Rochester Rd. 651-5500

1968 PONTIAC CATALINA, 2 door hardtop, double power, auto., air, 673-9576 after 5 p.m.

SHELTON

1968 PONTIAC Bonneville 9 passenger wagon, with factory air conditioning, full power, rack on top and many other extras. List for $5,498. NOW ONLY $3,895

PONTIAC-BUICK-OPEL
855 S. Rochester Rd. 651-5500

WHOLESALE SPECIALS
1968 Catalina hardtop coupe ... $2395
1967 Bonneville, loaded ... $2150
1966 T Bird Landau, loaded ... $1975
1966 Executive 4-door, loaded ... $1495
1965 Impala convertible ... $ 995
1967 Catalina 4-door hardtop ... $1895
1967 Catalina 2-door ... $1795
1966 Bonneville 2 door ... $1495
1967 Tempest 4-door ... $1395
1966 Catalina 2-door ... $1195
1965 Wildcat 4-door ... $1195
1966 Impala 4-door sedan ... $ 995
1965 Catalina 4-door ... $ 995
1966 Dodge Van ... $ 895
1964 Bonneville convertible ... $ 895
1962 Olds 4-door, sharp ... $ 695
1964 Grand Prix hardtop coupe ... $ 595
1964 Catalina station wagon ... $ 495

KEEGO PONTIAC
KEEGO HARBOR 682-3400

HAVE A MERRIER CHRISTMAS WITH ONE OF OUR FINE USED CARS.

1968 Buick Electra
2-door hardtop. Burnished brown with buck skin vinyl top. Automatic transmission, radio, heater, power windows. Full factory warranty. A real bargain for only
$3395
Easy terms arranged

1965 Buick Riviera
4-door hardtop, full power, tinted glass. Immaculate burgundy finish. One owner. Only ...
$1695
Easy terms arranged

1968 Buick Riviera
Custom interior, bucket seats and working console. Power steering, brakes and windows. AM-FM radio. Full factory warranty.
$3595
Easy terms arranged

1965 Ford Country Sedan
White with red interior. V-8 automatic, power steering and brakes. Excellent transportation. Only—
$795
Easy terms arranged

1965 Buick Riviera
One owner new car trade. Extra clean with beautiful beige exterior.
$1695
Easy terms arranged

1966 Buick Riviera
Full power and factory air conditioning. Exceptional condition. New car trade-in. One owner.
$2395
Easy terms arranged

FISCHER BUICK
544 S. Woodward 647-5600

RUSS JOHNSON
1969 TEMPEST

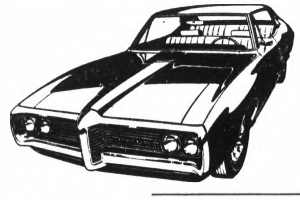

Custom
4-Door
Hardtop

SHARP '67s & '68s—TRADED ON THE '69s

1967 JEEP
CJ 5-A
with low mileage, plow, 4 wheel drive, beautiful beige with red convertible top. All set for winter.
$2495

1968 CATALINA
2 Door Hardtop
with V8, automatic, power steering, brakes. Only —
$2595

1968 CATALINA
4 Door Hardtop
with V8, automatic, power steering, brakes. Sparkling blue finish.
$2695

1968 PONTIAC
VENTURA
with V8, automatic, power steering, power brakes, Cordovan top and air conditioning.
$3195

1968 PONTIAC
Grand Prix
with blue finish, black cordova top, Hydramatic, radio, rear seat speaker, power steering, brakes, EZ eye glass. Only —
$3195

1967 PONTIAC
Bonneville Convertible
with V-8, automatic, power steering, brakes. Red with white top. Only —
$2295

1968 Bonneville
Cordovan top, wheelvalls, automatic, safety track, AM-FM radio, rear speaker, power steering, power brakes, power windows, power seats, easy-eye glass, automatic temp. control, air.
$3495

1965 TEMPEST WAGON $1295
1963 PONTIAC WAGON $595
1966 PONTIAC Convertible $1795
1966 PLYMOUTH $1295
1965 CHEVY SS $1495

1966 PONTIAC
Brougham
Loaded with equipment, like new tires, white with black cordovan top. Only —
$1995

1968 Bonneville
Coupe
with V8, automatic, power steering, power brakes, sharp. Low mileage, cordovan top.
$3395

1968 Pontiac
Catalina
4-door sedan, demo, power steering, power brakes, V-8, automatic, low mileage, discount
$1000

1965 Pontiac
Bonneville
2 door hardtop, sharp, white vinyl interior, power steering, power brakes.
$1395

WE WILL MEET OR BEAT ANY DEAL, WE WILL NOT BE UNDERSOLD

RUSS JOHNSON
PONTIAC-TEMPEST
On M-24—Lake Orion MY 3-6266

HAVE A CAR-RIFFIC CHRISTMAS
WITH A TERRIFIC DEAL FROM ONE OF "SANTA'S" HELPERS
AT OAKLAND CHRYSLER PLYMOUTH
Here's a Few of "SANTA'S" FAVORITES

NOW DASHER
Off you will dash in this. Stock #4636, New 1968 Chrysler, hardtop, loaded with air conditioning.
SAVE OVER
$1000

NOW DANCER
And you will feel like dancing . . . 1966 Dodge Coronet 440 hardtop, big V-8, 4 speed, todays special, only
$1395

NOW PRANCER
You will prance across town in this sporty . . . Stock #4645 A, 1967 Chrysler, 2 door, hardtop, fully equipped.
$2195

AND VIXEN
Says why not have Christmas every day with this beauty . . . Stock #4591 A, 1965 Pontiac, wagon, loaded with extras
$1195

ON COMET
This one moves like a comet . . . Stock #401 A, 1966 Mercury 4 door, special priced at only
$1395

ON CUPID
You'll feel like Cupid when your family falls in love with this one. Stock #203 B, 1967 Alpine convertible, winter priced at only
$1295

ON DONNER
Donner would rather drive this than pull a sleigh. 1964 Lincoln Continental 4 door, a white beauty, excellent condition, only
$1295

AND BLITZEN
We blitzed all prices with this one . . . Stock #204 A, 1966 Corvette, hardtop, especially priced today at only
$2495

1968 Chryslers and Plymouths, NEW CARS AND DEMOS — UNBEATABLE DEALS
OAKLAND CHRYSLER PLYMOUTH
724 Oakland Ave. FE 5-9436

Storybook Bit

Answer to Previous Puzzle



ACROSS

1 Huck Finn's buddy
4 Mother Hubbard's pet (pl.)
8 She wrote "Huascan"
12 Baba of the 40 thieves
13 Arab garments
14 ——Canal
15 Fairy fort
16 Negation
17 ——of being
18 Repressed
20 Desert garden spots
21 Regret
22 Wicked
24 Bodies of water
26 Greek war god
27 Greek letter
30 Masculine appellation
32 Sea nymph
34 Deceiver (obs.)
35 Time allowed for payment (com.)
36 Mariner's direction
37 Insect eggs
39 Promontory
40 Asterisk
41 Coterie
42 Prattle
45 Part of an airplane
49 Abode
51 Hail!
52 Arabian gulf
53 Flat-bottomed boat
54 "Three men in a ——"
55 Castle ditch
56 Oriental coins
57 European river

DOWN

1 Soft mineral
2 Hodgepodge
3 Wretched
4 Cinderella went to one
5 Musical instrument
6 "Goosey, goosey, ——"
7 Compass point
8 Flower part
9 Goddess of discord
10 Quote
11 "Seven —— to Baldpate"
17 Uproars
19 Stratagems
23 Roman Aphrodite
24 Out of danger
25 Ardor
26 Square hails
27 Enter
28 Literary references
29 Roman date
31 Leased
33 Hindu queen
38 Sleeping Beauty's state
40 Be frugal
41 Marshy places
42 British baby carriage
43 Do anew
44 Bewildered
46 Statue
47 Egg
48 Tortoise bill (pl.)
50 Worm

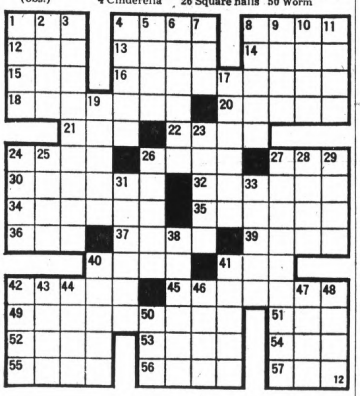

Martha Raye Back in Action Following a 'Heart Attack'

By EARL WILSON

NEW YORK — For several days, the USO tried to suppress a story till it could be checked . . . Martha Raye was in a hospital in Vietnam. She was believed to have suffered a heart attack while entertaining GIs and helping out as a volunteer medic whenever she could.



WILSON

Today the true and happier news could be told . . . Martha Raye was out of the hospital. She had not suffered a heart attack, but exhaustion. She had recovered after a few days' rest and was back riding the helicoptors to the wounded again. She was happy on her 5th visit to Vietnam, in what she evidently considers her destiny and her life work.

★ ★ ★

About California Lt. Gov. Finch, new secretary of Health, Education and Welfare, Bob Hope asked: "Do we need another bird around Washington?" . . . Playwright Herb Gardner, author of "A Thousand Clowns," was philosophical when "The Goodbye People" flopped and said to Milton Berle: "I guess I'll just have to rest on my laurel."

★ ★ ★

THE MIDNIGHT EARL . . .

Lord Snowdon got a cable offer of $17,000 to photograph the opening of the Toronto Electric Circus . . . The Luchow's Sunday night diners were all talking about the death of great comedy writer-producer **Nat Hiken** at 54 . . . **Elizabeth Hartman** introduced **Gil Dennis,** a writer, as "my boy friend" at a party at L'Etoile after "The Fixer" opening.

Trader Vic's draws 'em all — had **Onassis** at lunch, **Joe Namath** at dinner . . . **Janet Leigh** showed up for a **Bob Hope-Chrysler** TV taping with her hand bandaged — tried to wrestle a bone away from her Great Dane . . . The "theme song" of the Nixon administration may be **Dick Williams'** "The Land I Love."

★ ★ ★

TODAY'S BEST LAUGH: Comic Pigmeat Markham answers phone calls for his wife with the line, "She's not in — would you like to leave a rumor?"

REMEMBERED QUOTES: "In considering our fellow man, we should remember his good qualities, and refrain from making harsh judgment just because he happens to be a ★"%$@!". —Billy Clason.

EARL'S PEARLS: Marty Allen hears Maurice Chevalier won't retire this year, after all. He'd like to, but France can't afford his social security payments.

Jack Cassidy, co-starring with his wife Shirley Jones in "Maggie Flynn," insists many Hollywood couples are solidly wed: "Out there many marriages are kept together by those three little words — 'Community property law.'" . . . **That's earl, brother.**

Publishers-Hall Syndicate

—Television Programs—

Programs furnished by stations listed in this column are subject to change without notice!

Channels: 2—WJBK-TV, 4—WWJ-TV, 7—WXYZ-TV, 9—CKLW-TV, 50—WKBD-TV, 56—WTVS-TV, 62—WXON-TV

THURSDAY NIGHT

6:00 (2) (4) (7) C — News, Weather, Sports
(9) C — What's My Line?
(50) R C — Flintstones
(56) What's New
(62) C — Country Carnival

6:30 (2) C — News—Cronkite
(4) C — News — Huntley, Brinkley
(9) R C — I Spy
(50) R — McHale's Navy
(56) TV High School
(62) R — Movie: "Gun Brothers" (1956)

7:00 (2) C — Truth or Consequences
(7) C — News — Reynolds
(50) R — I Love Lucy
(56) C — World We Live In — "Life in Parched Lands" studies plant and animal survival in the southwestern U.S. and in Mexico's Sonora desert.

7:30 (2) C — Blondie — Bumsteads try to patch up quarrel in order to get Mr. Dithers out of their home and back into good graces of his wife.
(4) C — Daniel Boone — Forrest Tucker returns as river pirate Joe Snag.
(7) C — Ugliest Girl In Town — In Paris, Timmy and Julie run into — and away from — meddling reporters and fashion spies who'd do anything to get their hands on that "one-of-a-kind creation" he's going to model.
(9) R — Movie: "The Little Nuns" (Italian, 1966) Nun, bothered by sonic booms over her convent, sets out to persuade airline to reroute its planes. Catherine Spaak, Sylva Koscina
(50) C — Password
(56) NET Festival — "Trumpets of the Lord." TV adaption of the off-Broadway hit. The musical is based on "God's Trombones," a collection of free-verse sermons by black poet James Weldon Johnson.

8:00 (2) C — Hawaii Five-O — McGarrett sets out to smash numbers racket operating in Honolulu's red-light district.
(7) C — Flying Nun — Installation of parking meters in San Tanco sets off another flap with Capt. Fomento, who suspects sisters of swiping pennies.
(50) C — Pay Cards

8:30 (4) C — Ironside — Ironside finds witness to a spinsiter's murder in snarling Sergeant Mike, a superbly trained collie, left in the woman's apartment.
(7) C — Bewitched — Tabatha disrupts a nursery school, unhinges her teacher and leads mama witch Samantha on a merry chase trying to undo her daughter's little league witchcraft.
(50) R C — Hazel
(62) R — Movie: "A Tale of Two Cities" (English, 1958)

9:00 (2) C — Movie: "Lisa" (1962) In 1946, Dutch policeman agrees to smuggle beautiful young Auschwitz survivor into Palestine — closed to immigration by the British. Stephen Boyd, Dolores Hart, Hugh Griffith
(7) C — That Girl — Fat residual check means sudden affluence for Ann, who's soon tossed into a fiscal muddle — thanks to conflicting investment advice from Don and her parents.
(50) R — Perry Mason
(56) Ivory Tower

9:30 (4) C — Dragnet — Investigation of alleged police brutality leads to a bigger issue: the policeman's role in today's society.
(7) C — Journey to the Unkown — Second woman in love triangle has reportedly been dead 25 years. But artist Jon Holden thinks she is very much alive — as a series of eerie accidents would seem to indicate. Robert Lansing stars.
(9) C — Telescope — Profile of Gordon Pisent, star of "Quentin Durgens" series.
(56) Choice — "Instant Democracy," with immediate legislation possible through push-button voting in the home, is viewed.

10:00 (4) C — Dean Martin — Guests George Burns, Phil Harris, singer Susan Barrett and comedienne Barbara Heller.
(9) Horse Race
(50) — News, Weather, Sports
(56) Free Play

10:30 (7) R C — T.H.E. Cat — Cat is worried about a friend's hatred of hood, who has been released from prison after serving 30-year sentence.
(50) C — Les Crane
(62) R — Star Performance

11:00 (2) (4) (7) (9) C — News, Weather, Sports
(62) R C—Movie: "Quincannon Frontier Scout" (1956)

11:30 (2) R — Movies: 1. "Enchantment" (1948). 2. "Stronghold" (1952). Veronica Lake, Zachary Scott
(4) C — Johnny Carson
(7) C — Joey Bishop
(9) R — Movie: "Never Mention Murder" (English, 1964).
(50) R — Movie: "Paris After Dark" (1943).

1:00 (4) Beat the Champ
(7) R — Untouchables
(9) C — Perry's Probe

2:00 (7) News

3:30 (2) R — Dobie Gillis

4:00 (2) R—Highway Patrol

FRIDAY MORNING

5:45 (2) On the Farm Scene

5:50 (2) C — News

6:00 (2) C — Sunrise Semester

6:30 (2) C — Walley Fowler Show
(4) C — Classroom

6:45 (7) C — Bat Fink

7:00 (2) C — Woodrow the Woodsman
(4) C — Today
(7) C — Morning Show

7:20 (9) Warm-Up

7:30 (9) C — Bonnie Prudden

8:00 (2) C — Captain Kangaroo
(9) Morgan's Merry-Go-Round

8:05 (9) Mr. Dressup

8:30 (7) R C — "Athena" (1954) Edmund Purdom, Jane Powell, Debbie Reynolds
(9) C — Friendly Giant

8:45 (9) Chez Helene

9:00 (2) C — Merv Griffin
(4) C — Steve Allen
(9) C — Bozo the Clown
(56) Rhyme Time

9:10 (56) American History

9:35 (56) Sounds to Say

9:50 (56) Spanish Lesson

10:00 (4) C—Snap Judgment
(9) Ontario Schools

10:10 (56) Children's Hour

10:25 (4) C — News

10:30 (2) R — Beverly Hillbillies
(4) C — Concentration
(7) C — Dick Cavett

10:40 (56) Interlude

10:55 (56) Spanish Lesson

11:00 (2) R — Andy Griffith
(4) C — Personality
(9) Ontario Schools
(50) C — Jack La Lanne

11:30 (2) R—Dick Van Dyke
(4) C — Hollywood Squares
(9) Take Thirty
(50) R C — Kimba

FRIDAY AFTERNOON

12:00 (2) C — News
(4) C — Jeopardy
(7) R — Bewitched
(9) Lunch with Bozo
(50) C — Alvin

12:20 (56) Misterogers

12:25 (2) C — Fashions

12:30 (2) C — Search for Tomorrow
(4) C — News, Weather, Sports
(7) C — Treasure Isle
(9) Bill Kennedy's Hollywood
(50) R — Movie: "John Loves Mary" (1949) Ronald Reagan, Jack Carson, Wayne Morris

12:45 (56) Spanish Lesson

12:55 (4) C — News

1:00 (2) C — Love of Life
(4) C — Match Game — Guests are Orson Bean, Sheila MacRae.
(7) C — Dream House
(9) R — Movie: "The Golden Mistress" (1954) John Agar, Rosemarie Bowe

1:05 (56) Rhyme Time

1:20 (56) American History

1:25 (2) C — News
(4) C — Carol Duvall

1:30 (2) C — As the World Turns
(4) C — Let's Make a Deal
(7) C—Funny You Should Ask

1:45 (56) Sounds to Say

1:55 (7) Children's Doctor

2:00 (2) C — Divorce Court
(4) C — Days of Our Lives
(7) C — Newlywed Game

2:25 (56) Interlude

2:30 (2) C — Guiding Light
(4) C — Doctors
(7) C — Dating Game
(50) R — Make Room for Daddy

3:00 (2) C — Secret Storm
(4) C — Another World
(7) C — General Hospital
(9) R — Real McCoys
(50) R — Topper
(56) 4-H TV Action Club

3:30 (2) C — Edge of Night
(4) C — You Don't Say
(7) C — One Life to Live
(9) C — Lively Spot
(50) C — Captain Detroit
(56) Innovations
(62) R — Ann Sothern Show

4:00 (2) C—Linkletter Show
(4) C — Donald O'Connor
(7) C — Dark Shadows
(56) Continental Comment
(62) R — Robin Hood

4:25 (2) C — News

4:30 (2) C — Mike Douglas
(7) R C — Movie: "The Fuller Brush Man" (1948) Red Skelton, Janet Blair
(9) C — Magic Shoppe
(50) R — Little Rascals
(56) TV Kindergarten
(62) C — Rae Deane, Bugs Bunny and Friends

5:00 (9) R C — Batman
(50) Munsters
(56) Misterogers

5:30 (4) C—George Pierrot
(9) R C—Gilligan's Island
(50) R — Superman
(56) Friendly Giant
(62) R — Leave It to Beaver

5:45 (56) C — Davey and Goliath

TV Features

DANIEL BOONE, 7:30 p.m. (4)

NET FESTIVAL, 7:30 p.m. (56)

DRAGNET, 9:30 p.m. (4)

JOURNEY TO THE UNKNOWN, 9:30 p.m. (7)

CHOICE, 9:30 p.m. (56)

'Yule Special' Delivers Gifts for GIs in Viet

DA NANG, Vietnam (AP) — The Navy transport ship Hunter Victory, dubbed the Christmas Special pulled into Da Nang harbor today and dropped off 1,100 tons of holiday mail and packages for Americans at war.

The cargo averaged nearly 13 pounds for each of the 166,000 soldiers, sailors, airmen and Marines in the five provinces of the northern war sector. The remaining 4000 tons of mail aboard the ship will be unloaded at Qui Nhon, Cam Ranh Bay and Saigon for troops in other war zones.

★ ★ ★

The Hunter Victory was said to have brought the lion's share of Christmas mail and packages sent to U.S. troops in the war zone.

"That ship enjoyed the highest priority. We had messages about it for the last two months and we kept a berth for it open," said Navy Lt. Donald Holland 28, of Norfolk, Va., a dock officer at the Da Nang pier.

In a token ceremony 200-pound Army Sgt. Bill Gates, 25, of Diamond Point, N.Y., donned a Santa Claus suit in a light drizzle and distributed gaily wrapped packages to senior officers representing the four services.

Thief Sentenced

JACKSON (AP)—Billy James Miles, 24, of Detroit was sentenced Wednesday to 20 to 40 years in prison after pleading guilty to the armed robbery of a gas station where the attendant was shot. Miles was sentenced by Judge John Dalton of Jackson County Circuit Court. The attendant of the service station west of Jackson, Jan-Pierre Quivey of Parma, suffered a gunshot wound in the head in the robbery Oct. 30. He has been released from a hospital.

Midland Chosen Diocese Center

MIDLAND (AP)—The Church of Jesus Christ of Latter Day Saints (Mormon) has established Midland as the center of a large new stake (diocese). The area, called the Mid-Michigan Stake, will cover some 2,300 Mormons from Flint, Saginaw, Greenville, Midland, Mount Pleasant, Oscoda, Petoskey and Traverse City. Church officials said the stake, previously part of the Lansing stake, was separated because it was becoming too large to administer effectively.

Car Crash Fatal

KALAMAZOO (AP) —Oscar Allison, 53, of Kalamazoo was killed Tuesday night in a two-car crash on the outskirts of Kalamazoo. Two other persons were hospitalized.

Postal Holiday Schedule Set

WASHINGTON (AP) — Post offices will observe regular holiday schedules on Christmas Day and New Year's Day, the Post Office Department said Wednesday.

This means no window service or regular delivery services. Main post office lobbies in most major cities will be open for access to lock boxes and stamp-dispensing machines. However, lobbies in most of the stations and branches will be closed.

Special attention will be given on Christmas Eve to insure that all gift parcels have been delivered, the department said.

Confab to Mull High School Strife

ANN ARBOR (AP) —A conference on high school "conflict intervention" will be held on the University of Michigan campus Dec. 13 and 14 at Ann Arbor. Discussion will be of conflict between the races and the generations in high schools.

The conference will use information obtained from the university's Center for Research on Utilization of Scientific Knowledge, which has been working with troubled high schools.

A Look at TV

Nixon Program Smooth

By CYNTHIA LOWRY
AP Television-Radio Writer

NEW YORK (AP) — The special program, which one of the networks billboarded simply as "The Nixon Cabinet," was carried off smoothly and with split-second timing Wednesday night.

President-elect Nixon informally addressed a roomful of appointees and their families in a Washington hotel and the nation via television and radio to introduce the dozen members of his Cabinet.

★ ★ ★

Speculation by reporters on the appointments had been so widespread and so shrewd that there were few real surprises in the list.

The future president, standing smilingly before a blue background, apparently spoke without notes other than the names of his choices. He spoke generally and glowingly of each man's abilities and deliberately avoided a routine biographical rundown on them. He ad libbed the announcements to such a point, in fact, that he apparently quite overlooked the name of the future secretary of commerce although he gave him a fine send-off.

UPSET PROGRAMMING

Television coverage by the three major TV networks of what ABC's new White House correspondent, Tom Jarriel, later called "a slickly formated half-hour for the home folks," raised hob with late evening entertainment programming, and left all three with an empty half-hour to fill.

All networks decided to handle the void in the same, familiar fashion. They called in their correspondents for round-table discussions and off-the-cuff analysis.

★ ★ ★

Since most of the more important appointments were pretty well known in advance, the experts had been able to do a little preliminary thinking about viewpoints and could talk rather fluently about the men and their style of operation and make some guesses about the problems they would be tackling.

Liveliest discussion came from ABC's roundtable, led by Frank Reynolds with William Lawrence, John Scali and Joseph C. Harsch joining in. They were not always in agreement and tended to debate, which is enlightening.

Herb Alpert and the Tijuana Brass headlined Wednesday night's "Music Hall" hour on NBC, but the show somehow lacked the imagination and excitement that made the Alpert specials of recent seasons such treats.

The program also included Louis Armstrong, and there was certainly nothing the matter with the brass. Alpert, while an exciting musician, is not at his best reading lines, and he was given a lot of them, including some hopefully funny stuff, in the show.

By long established tradition, Andy Williams, wife—and children, parents and brothers—appear annually on his Christmas show. They will be around again in Williams' one special of the season, on NBC, Dec. 19.

★ ★ ★

This year there may be the beginning of a new tradition of Red Skelton's Dec. 24 Christmas show: The appearance of Mrs. Skelton. "Little Red," as her husband calls her, will be playing herself in the opening comedy sketch when four of Red's characters come calling.

Inaugural Honor

HOLLAND (AP) — The Holland Christian High School band will march in the Inaugural Parade in Washington Jan. 20, when Richard M. Nixon is sworn in as the next president. The 143-member band was chosen by Gov. George Romney and State Republican Chairman Elly Peterson.

WPON NEWS . . . An Award Winner

In The 1968 Associated Press Award Competition, WPON News Received More Awards Than Any Other Michigan Radio Station!

★ EXCELLENCE IN INDIVIDUAL REPORTING
★ BEST REGULARLY SCHEDULED NEWS PROGRAM
★ BEST NEWS DOCUMENTARY
★ BEST PUBLIC AFFAIRS & DISCUSSION SERIES

For complete news of Oakland County, the state, the nation and the world . . . Listen every hour on the hour to WPON'S fast, factual, complete AWARD-WINNING NEWS.

WPON 1460 KC

TENUTA'S RESTAURANT
FINE FAMILY DINING — CARRY-OUT AVAILABLE
Tender, Golden Fried Fish Dinners
CML IN, SIT DOWN — EAT ALL YOU CAN! 97¢ ALL DAY Friday
FE 8-9639
CORNER OF HURON and JOHNSON
(Across From Pontiac General Hospital)

PLUMBING DISCOUNTS
3-Piece BATH SET White or Colored "B" From 59.95
TOILETS "B" From 19.95
FIREPLACE Gas Logs
SUMP PUMPS
VANITIES
CABINET SINKS
TUB Enclosures
EXTRA SPECIALS!
Laundry Tray and Trim $19.95
Stainless Steel Sinks $22.95
Bath Tubs, Imag. ..... $20.00 up
Shower Stall with Trim $35.95
35-Gal., 10-Year Gas Hot Water Heater $49.95
ALL KINDS PIPE AND FITTINGS. WE CUT AND THREAD
Save PLUMBING
841 Baldwin
FE 4-1516 or FE 5-2100
Open Mon., Sat. 8:30 P.M. Wed. and Fri. Eves. 'Til 9 P.M.

USED TV BUYS



16" Motorola $19.95
17" Motorola $24.95
17" Admiral $29.95
21" Sylvania $29.95
17" Portable $34.95
17" Portable $39.95
21" Sylvania $39.95
21" Motorola $39.95
21" GE $49.95
21" Motorola $49.95
30-DAY EXCHANGE PRIVILEGE
FE 2-2257
WALTON TV
515 E. Walton Blvd.
Corner Joslyn
Open 9 to 6

— Radio Programs —

WJR(760) WXYZ(1270) CKLW(800) WWJ(950) WCAR(1130) WPON(1460) WJBK(1500) WHFI-FM(94.7)

TONIGHT

6:00—WJR, News
WWJ, News, Sports
CKLW, Tom Shannon
WXYZ, Newscope
WJBK, News, Hank O'Neil
WCAR, News, Ron Rose
WPON, News, Phone Opinion
WHFI, Don Bosco
6:15—WJR, Sports
6:30—WWJ, Today in Review, Emphasis
WJR, Business Barometer
6:40—WXYZ Dial Dave Diles
WJR, Time Traveler
6:45—WJR, Lowell Thomas, Autoscope
7:00—WWJ, News, Now, SportsLine
WJBK, News, Tom Dean
WCAR, News, Rick Stewart
WJR, World Tonight
7:15—WJR, Business, Sports
7:30—WXYZ, News, Dave Lockhart
WPON, Music Till Midnite
WJR, Reasoner Report, Choral Cavalcade
8:00—WJR, News, Dimension
8:15—WJR, Panorama, Minority Report
8:30—WJR, Woods and Waters
9:00—WHFI, Tom Coleman
CKLW, Scott Regen
WJR News, Kaleidoscope Encore
10:00—WJR, News
10:15—WJR, Focus Encore
11:00—WJR, News
11:15—WJR, Sports Final
11:30—WJR, Music Till Dawn
WWJ, Overnight
12:00—WXYZ, News, Jim D'Y
CKLW, Frank Brodie
WCAR, News, Wayne Phillips
WJBK, Nighttime

FRIDAY MORNING

6:00—WJR, Music Hall
WWJ, News
WXYZ, News, Dick Purtan
CKLW, Jim Edwards
WJBK, News, Marc Avery
WCAR, News, Bill Delzell
WPON, News, Arizona Weston
6:30—WPON, News, John Irona
6:30—WWJ, Morrie Carlson
7:00—WHFI, Gary Pureca
WPON, News, Chuck Warren
8:15—WJR, Sunnyside
8:30—WJR, Music Hall
9:00—WJR, News
WHFI, Uncle Jay
WCAR, News, Jim Davis
CKLW, Mark Richards
WWJ, News
9:15—WWJ, Ask Your Neighbor
WJR, Open House
10:00—WPON, News, Jerry Whitman
WCAR, News, Rod Miller
WJBK, News, Conrad Patrick
WXYZ, News, Johnny Randall
11:00—WJR, News, Kaleidoscope
WHFI, Jim Zinser

FRIDAY AFTERNOON

12:00—WJR, News Farm
WWJ, News, Emphasis
WCAR, News, Rod Miller
WPON, News, Music
CKLW, Jim Edwards
12:15—WJR, Focus
12:30—WWJ, Marty McNeeley
WXYZ, News, Don McNeill
1:00—WJR, News, Arthur Godfrey
WWJ, News, Emphasis
1:30—WXYZ, News, Johnny Randall
2:00—WPON, News, Pat Appolson
WHFI, Bill Lynch
WJR, News, Mike Sherman
2:15—WJR, Music Hall
3:00—WCAR, News, Ron Rose
WJBK, News, Hank O'Neil
CKLW, Ed Mitchell
5:00—WWJ, Newstime
5:15—WPON, Tom 'n' Abner
9:30—WPON, Pat Appolson

Christmas Shopping Hours: Sears Pontiac Store Open 9 to 9 Monday thru Saturday

Sears

Gifts for Her

Christmas sportswear gifts to delight any
Miss from skier to holiday hostess to career or campus girl

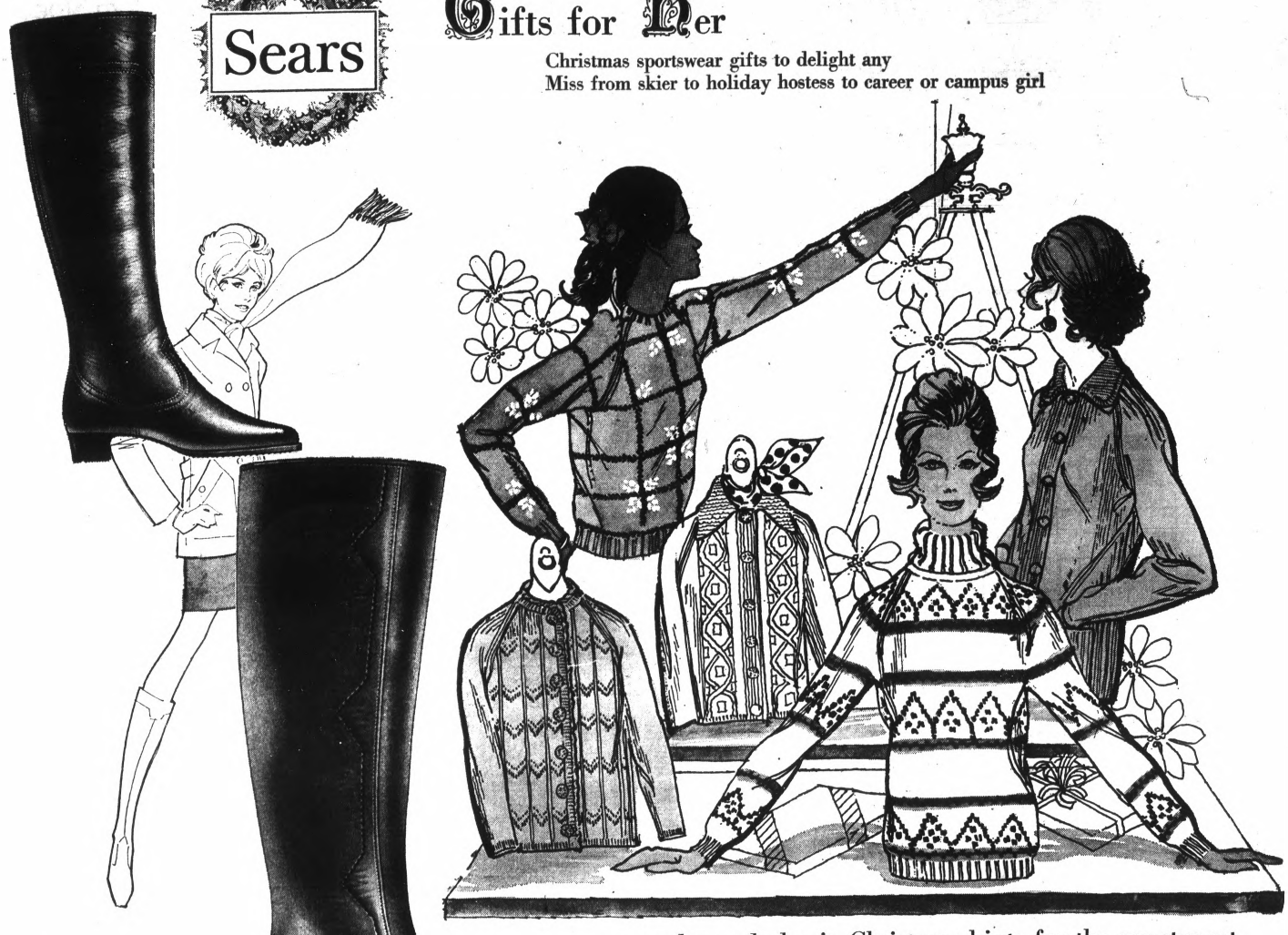

novelty and classic Christmas hints for the sweater set

Fully Lined Waterproof TALL Fashion Boots

Reg. 10.99

7.97

Soft, richly textured boots, with 1" heels to be as fashionable as they are practical. One piece molded vinyl construction makes them 100% waterproof. Full linings of Orlon® pile keep your feet and legs warm. Front paneled, square toed boot in antique bronze. Wellington and spectator styles in black, antiqued brown. Full sizes 5 to 10.

Women's Shoes

The acrylic bulkies are the greatest little toss-ons. And have they got fashion looks; from their full fashioned styling to their novelty knit patterns. Easy care to keep on pleasing her. Snow white and Christmas pastels for misses 34 to 42.

SALE, Reg. 8.98 **6.97**

Fashion paces wools in lush ski types for sports or looking simply marvelous in and classic sweater jackets to complete a sportive outfit. A smashing array of colors and multi-colors for sweater lovers in 34 to 42. All full fashioned, of course.

SALE, Reg. 12.98 **9.97**

Misses' Sportswear

juniors' Christmas separates with a knack for switching partners

Especially for the holidays . . . gray and champagne in solid and plaid combinations that break out for celebrating. Junior sizes 34-40; 5-15. **$10 to $15**

shown:

mohair striped mock turtle	$12
lowered waist jumper	$15
Orlon® striped turtle	$11
wool vest	$10
wide bottom solid pants	$12

not shown:

wide bottom plaid pants	$13
hip stitched plaid skirt	$11
solid A line wrap	$11
diagonal plaid A line skirt	$11
wool turtle with striping	$13
nubby wool mock turtle	$12

Jr. and Jr. Petite Shop

Holiday Shopping Hours: 9 to 9 Mon. thru Sat.

Sears
SEARS, ROEBUCK AND CO.

Downtown Pontiac • Phone FE 5-4171

Computer Age Draws Nearer

New Time-Sharing Technique Promising

By DAVID JENSEN

LOS ANGELES (UPI) — The world of computers, memory banks and languages such as FORTRAN is distant and unknown to most persons. But a new technique called time-sharing promises to make it as close and as familiar as the telephone and typewriter.

With time-sharing, even this neophyte programmer learned to the day his age, and how many years I've spent sleeping, eating, working and relaxing. My year of retirement (2007) was thrown in, too — all in 9.33 seconds for a cost of 37 cents. It would take a speedy slide rule to beat that.

* * *

Time-sharing, simply stated, is a relatively inexpensive method to permit a number of persons in widely dispersed areas to use a central computer at the same time

Time-sharers include scientists who use it for calculations, schoolchildren who prepare homework with it and banks which compute interest rates on car loans with it. A Los Angeles radio station, KNX, uses time-sharing to predict how long it will take rush-hour motorists to go from one point to another on the city's crowded freeways.

REPEATS LESSONS

Through one program, time-sharing can even teach the uninitiated how to use the system, quiz the student and repeat the lesson if necessary if the answers are not up to its unswayable standards. No apples for this teacher.

To hook into the computer, an engineer dials a telephone number, types out his request on a typewriter style keyboard and, within seconds, receives on the Teletype an analysis of wind stress for a 40-story building.

* * *

Besides having the advantage of using equipment a business could not afford to own or lease, time-sharing gives immediate access to a computer rather than the day or longer delay if the data has to be processed at an outside computer center.

It also frees highly paid men from having to make time-comsuming calculations. Even giant firms, such as North American Rockwell, which maintain their own computers use time-sharing to provide instant information.

NEW COMPLEX

General Electric pioneered commercial time-sharing three years ago and still leads the field with 50 systems providing service to 100,000 users in the United States and abroad. GE recently opened a $10 million computer complex in Inglewood, Calif., believed to be the larges facility in the world devoted to commercial time-sharing.

Industry earnings are expected to reach the $100 million level this year with such behemoths as IBM and International Telephone and Telegraph recently entering or expanding their operations in the field.

* * *

According to GE, a business can buy into their time-sharing program for several hundred dollars a month. The basic time rate is $10 an hour and from four to 40 cents once the computer is activated.

The backbone of the system is an English-based computer language, developed by Dartmouth College and called "BASIC." It enables persons with little specialized training to use the computer instead of employing specially trained programmers to translate requests into terms the machine can understand.

SHORT STUDY PERIOD

GE officials say BASIC can be learned in sufficient depth with about two hour's study. Further study will allow the time-sharer to develop more sophisticated capabilities in the language. GE also offers programs in the more complex computer languages—FORTRAN and ALGOL.

About 300 programs are available from GE in its public library. Firms can also store their own special programs in the GE computer and call them up.

Besides the customary scientific and computational use of computer time-sharing, banks have used it to forecast five-year financial conditions and some schoolchildren in New York state are using it as a regular part of their homework. GE also recently introduced a program for preparing punched tapes to numerically control machine tools.

YOUR MERRIEST CHRISTMAS BEGINS AT WARDS

MONTGOMERY WARD

Christmas Store Hours
Daily 10 a.m. to 9:30 p.m.
Sat. 9:30 a.m. to 9:30 p.m.
Sun. 12 to 6 p.m.



The elegant ones

So-o-o-o Soft robes for Christmas

A. Just one of many in our big assortment of long, flowing robes. Assorted colors. S, M, L..... $23

B. See all our styles, colors in shorties for Christmas. Machine washable. S, M, L.. $13

C. Mini shift with lacy shoulder rosettes..... $6

D. Shorty pajamas with matching lace-trimmed panties $6

E. Beautiful quilts in satin, nylon, and Kabuki styles. Smart trim. Asst. colors. S, M, L. $17

"CHARGE IT"



Sale Ends Sunday

...you'll like Wards

Pontiac Mall

OPEN MONDAY THRU FRIDAY 10 A.M. TO 9:30 P.M.
SATURDAY 9:30 A.M. TO 9:30 P.M.
SUNDAY 12 NOON TO 6 P.M. • 682-4940

Soviet Lunar Flight Unlikely in December

By Science Service

WASHINGTON — If the Soviet Union had hopes of adding to its list of space firsts by getting men around the moon ahead of the Apollo 8 astronauts in December they appear to have been dashed.

The reason is lighting. The launch of Apollo 8 is being timed so that lighting conditions on the moon will make surface details — boulders, crevasses and slopes — look the same as they will for the lunar landing to come three flights later.

This is vital to help the astronauts see how unfamiliar lunar surface will look before they attempt the tricky business of setting their spacecraft down on it.

It is this restriction in launch dates, if Russian space officials also are bound by it, that makes it appear that Jan. 6 will be the earliest possible launch date for the Soviet Union.

LANDING REQUIREMENTS

Apollo landing requirements at present are that the sun must be at an angle of between 7 and 21 degrees above the horizon. Because the sun crosses the lunar sky at some 12.5 degrees per day, it is at a permissible angle for little more than a day over each landing site.

There are five possible landing sites, however, stretched out across almost the entire width of the moon, so Apollo 8 will have a launch range of almost six days, from Dec. 21 to 26. The future landing mission will have the same leeway.

* * *

There is evidence, however, that the Soviet Union may have left itself little if any choice as to possible landing targets.

Four of Russia's six unmanned Luna craft (including both successes), touched down in the same area — the Ocean of Storms near the moon's western edge — which may mean that Russia is banking on a single site selection for its first manned landing.

A DAY OR TWO

This in turn would mean that Russia has only a day or two during any of the moon's 28 day trips around the earth to launch preliminary flights that will see the moon under the same lighting conditions.

Zond 5 and Zond 6, launched Sept. 14 and Nov. 10 respectively, were spaced 57 days apart, just one day more than two exact lunar months.

* * *

Since the likely December date for a launch — last Sunday — has already passed, the next likely possibility is the Jan. 6 date.

Whether the Soviet Union will take advantage of the January opportunity for a manned moon flight is an open question.

TWO FACTS

Two facts argue against a cosmonaut going to the moon next month.

One is the rugged winter weather in the Soviet Union, which could expose a returning spaceman to hours of subzero blizzard; no cosmonaut has ever flown later than October or earlier than March.

* * *

Also, only one Russian has been in space since the massive spacecraft redesign believed to have taken place since Cosmonaut Vladimir Komarov was killed in the crash of Soyuz 1 on April 24, 1967.

Soviet scientists could be planning to get around the weather problem by landing in the comfortable Indian Ocean.

UNTHINKABLE

This would have been unthinkable for a cosmonaut until recently—no Russian spacecraft had ever been landed in water—but the unmanned Zond 5 did just that last September.

Lunar lighting is not the only concern in timing and laying out a moon flight, however. There are so many variables, in fact, that the whole procedure becomes a nightmare, even for a roomful of computers — which is just what the space agency uses to figure out the problem.

* * *

Besides judging the moon's swing around the earth, flight planners must plan the launch at an angle that will not carry it over heavily populated areas.

The launch must be timed so that the several hours of daylight remain in the abort area, so that the recovery teams will be able to pick up the crew if it is necessary to abandon the mission in its early minutes.

The length of the mission must also be considered, so that there will be adequate lighting in the recovery area.

YOUR MERRIEST CHRISTMAS BEGINS AT WARDS

Christmas Store Hours
Daily 10 a.m. to 9:30 p.m.
Sat. 9:30 a.m. to 9:30 p.m.
Sun. 12 to 6 p.m.

MONTGOMERY WARD

Holiday coat SALE!

LUXURY COATS LAVISH WITH NATURAL MINK AND BLUE FOX TRIMS

Regularly $80

$65

The coat of your dreams . . . you're sure to find it from a selection of luxurious, warm all-wools, wool nylon blends . . . sumptuously collared in rich natural mink or Norwegian blue fox! In leading colors. Misses' and Juniors'.

Furs labeled for country of origin of imported furs

$18

Gala as the holiday whirl!

PRETTY PARTY DRESSES FOR SPECIAL TIMES

$18 AND UP

Shown just 3 of many pretty party looks to dazzle the holiday season. Rich fabrics, beautiful colors. Sleeves, sleeveless, exciting cut-outs. Misses', Juniors' sizes.

$23

$25

JUST SAY "CHARGE IT"
USE WARDS CONVENIENT
CHARG-ALL CREDIT PLAN

Misses' fanfare glitter slippers

$4 pr.

She'll be delighted to find these little glittery slippers under the tree. Just the thing to add sparkle to her lounge wear. Silver and gold tones. In sizes M, ML, L, XL.

Sale Ends Sunday

...you'll like Wards

Pontiac Mall

OPEN MONDAY THRU FRIDAY 10 A.M. TO 9:30 P.M.
SATURDAY 9:30 A.M. TO 9:30 P.M.
SUNDAY 12 NOON TO 6 P.M. • 682-4940

Urban Woes Nothing New

Life in Ancient Rome, Greece Is Described

By National Geographic Society

WASHINGTON — The world's first "big city" faced familiar urban problems.

The glamor of imperial Rome around 100 A.D. lured thousands and thousands of outlanders into the overcrowded capital.

★ ★ ★

Speculators hurriedly built "high rise" tenements, which sometimes collapsed. Housewives threw garbage out windows. Crime on the streets was so bad at night that one citizen warned, "You will be a fool to go out without making a will."

Splendor as well as squalor marked everyday life in ancient times, reports the National Geographic Society in its new book, "Greece and Rome: Builders of Our World."

BRONZE AGE LUXURY

Prehistoric Minoans on the Greek isle of Crete enjoyed luxury living 4,000 years before the invention of electric ovens, vacuum cleaners, and color television.

At cities like Knossos, these Bronze Age sophisticates applied modern engineering principles to build lavish multistoried palaces and mansions.

★ ★ ★

Sliding dividers provided natural air-conditioning, piped running water supplied sunken bathrooms and flush toilets.

At the peak of Roman affluence, spendthrifts turned dinners into all-night banquets where guests reclined on sofas and ate boiled ostrich, flamingo tongue and fricassee of roses with pastry.

440 PHOTOGRAPHS

The 448-page book is profusely illustrated with 440 color photographs, 54 specially commissioned paintings and 15 page maps.

A large decorative wall map showing both classical lands of the Mediterranean and the mythical realm of gods and heroes comes with each book.

★ ★ ★

Distinguished scholars wrote special essays, and National Geographic writers and photographers traveled thousands of miles tracing the footsteps of Odysseus, Pericles, Alexander, Hannibal and Caesar.

★ ★ ★

"I have worked with archeologists who excavated the Agora, the marketplace where Pericles strolled, and I have held in my hand an ostracon — an inscribed potsherd — bearing Pericles' name," recalls Dr. Paul MacKendrick, professor of classics at the University of Wisconsin.

CHRONICLE OF ERA

His chapter chronicles an era that gave birth to western civilization's concepts of democracy, drama, art, and architecture.

Fascinating and little-known facts about life in Rome are revealed by Dr. Pierre Grimal, professor of Latin literature at the Sorbonne.

★ ★ ★

Emperor Nero is notorious for fiddling while Rome burned. "In fact, however," points out Dr. Grimal, "Nero was at the sea resort of Antium (Anzio) and hastened back to fight the fire."

Romans sometimes carried political heckling to extremes. In Republican days, Senate meetings touched off great debates, even battles. Rioters ripped apart benches, awnings and documents to feed bonfires, while politicians fled for their lives.

Yule Favorites for Postmarks

By The Associated Press

Thousands of Christmas cards are sent to the little community of Christmas, Fla., near Orlando each year for postmarks.

★ ★ ★

There also is a Christmas Cove in Maine and Christmas Valley in Oregon.

★ ★ ★

Santa Claus, Ind., is a favorite holiday postmark.

So is Bethlehem, and there are seven of those in the United States — in Connecticut, Georgia, Indiana, Kentucky, Maryland, New Hampshire and Pennsylvania.

YOUR MERRIEST CHRISTMAS BEGINS AT WARDS

MONTGOMERY WARD

GIRLS' "GET TOGETHERS" IN SPICED HOLIDAY COLORS

coordinate our turtleneck tops and stretch slacks

$2 EACH

Christmas Store Hours
Daily 10 a.m. to 9:30 p.m.
Sat. 9:30 a.m. to 9:30 p.m.
Sun. 12 to 6 p.m.

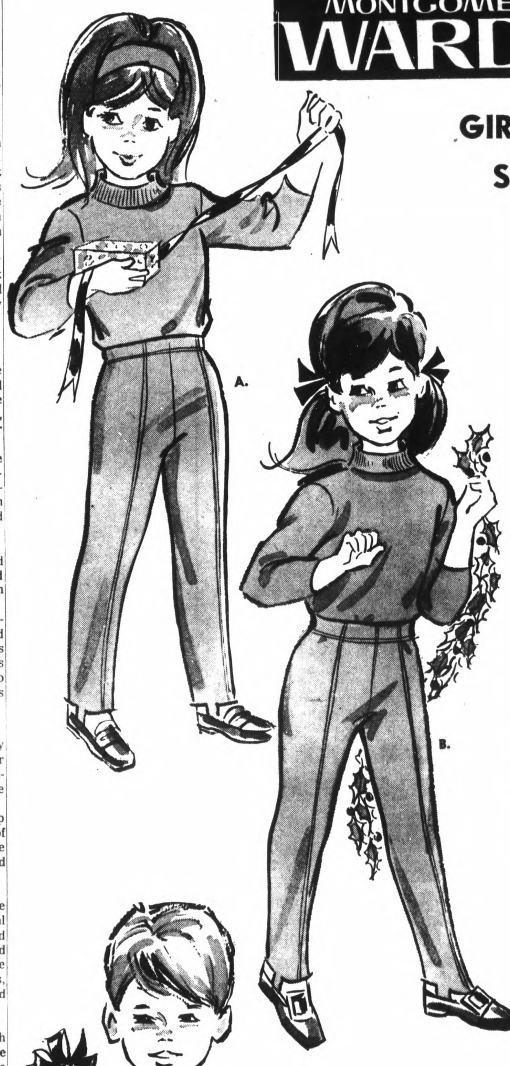

A. B., Holiday bright playwear in bonded Orlon® or stretch nylon is sure to delight her fancy. Choose super charged plaids, snazzy stripes or sparky solids of blue, green gold. In nylon stretch: trim slacks with stirrups; striped and solid turtleneck tops. In Orlon® acrylic: plaid, solid tops, and slacks. Girls' sizes , S(2-3), M(4-5), L(6).

C. Popular turtleneck sweaters for boys

Soft and cuddly Orlon® acrylic knit your boy with love. Newly styled in bright colors. S(2-3), M(4-5), L(6-7). 2.99 Reg. 3.99

D. "Far East" inspired Nehru sport shirt

Stays true to Eastern tradition right down to the medallion and chain! Combed cotton sateen. Bright colors. 4-7. 2.99

E. Boys' trim-looking, never-iron slacks

So rich looking! Trim polyester-cotton slacks machine wash and dry . . . no ironing for mom! Sizes 3 to 7. 3.99



Spirited separates designed for action and holiday giving

$6

F. Girls' ski-look Orlon® sport sweaters

The "look again" kind of rich, bulky sweaters can be yours in our virgin turbo Orlon® ski-type sportsters in holiday-bright hues. We show only one of many . . . come see them all! Girls' sizes 7 to 14.

G. Ski pants that stretch for great fit

They stretch for terrific fit and are fleece backed with Orlon® acrylic or warmth. Holiday bright colors. 7 to 14. 4.47 Reg. $6



Sale Ends Sunday

...you'll like Wards

Pontiac Mall

OPEN MONDAY THRU FRIDAY 10 A.M. TO 9:30 P.M.
SATURDAY 9:30 A.M. TO 9:30 P.M.
SUNDAY 12 NOON TO 6 P.M. • 682-4940

U-M Students Keep in Touch ---Seismically

ANN ARBOR—Michigan is an unlikely place for earthquakes. But if tremors are felt, geology students at the University of Michigan will be among the first to know.

The Seismological Observatory of the geology department has established a new seismograph station in the Natural Science Building on U-M's central campus. The seismic instruments are in the basement, but the seismograms are recorded on continuously rotating drums in a stair well two flights up.

* * *

Paul Pomeroy, professor of geology and director of the observatory, said the station was established to give advanced geology students basic experience with seismic instrumentation and to monitor earthquakes around the world.

* * *

U-M maintains two other seismic stations. One is operated by the geophysics laboratory at Willow Run, 15 miles east of the campus. The other, part of the worldwide standard station network, is at the U-M Botanical Gardens five miles east of the campus.

SEISMOLOGY EXPANSION

The Natural Science Building installation is part of a major expansion of the Seismological Observatory. The observatory currently has programs in earthquake prediction, the identification of explosions and global tectonics.

The instruments are sensitive to major shifts in the earth's crust, and also to human activity. Trucks passing the building and trains moving through the countryside shake the earth enough to register on the seismographs.

* * *

The station consists of three long-period seismographs for measuring distant disturbances and one short-period seismograph for measuring local disturbances. The instruments are simply constructed: basically each consists of a mass suspended on leaf springs. A coil attached to the mass moves in a magnetic field.

* * *

When the earth shakes, the mass remains stationary while the pier, outer case and attached magnet move. An electric current is generated by the movement of the magnet relative to the coil, and this is amplified and converted into mechanical energy to move a pen making a recording.

MOVEMENTS RECORDED

"The three component long-period seismographs are mounted in such a way that movements of the earth in a north-south, east-west, or up-down motion are detected and recorded," Pomeroy said.

Earthquakes are the result of a transient motion or series of motions along some fault—actually a crack in the earth's crust—that is confined in time and space. The motion, either on the surface or below, results in deformation of the crust, faulting and folding.

* * *

Earthquakes may originate in volcanic regions or where there are changes in the surface loading. But usually they result from tectonic forces—forces associated with large-scale movements of the earth's crust.

* * *

Pomeroy said that if adjustments in the earth's crust are needed, the energy is radiated in elastic waves and the forces on the rock masses are relieved along the fault.

2 TYPES OF WAVES

There are two kinds of seismic waves associated with quakes: body and surface waves. Body waves travel into and through the earth and surface waves move along the top. The first body wave, called a P wave, is the fastest and the motion of particles in the wave is parallel to the direction of propagation. Surface waves are of two types which have a complicated particle motion.

* * *

The wave period—the time between successive wave crests—varies with the type of wave. Body wave periods usually vary from one-tenth of a second to about five seconds, while surface periods vary from three seconds to as much as several minutes.

* * *

Pomeroy noted that strong earthquakes are sometimes preceded by weaker tremors. These foreshocks, he hopes, may provide a possible method for the prediction of larger earthquakes.

YOUR MERRIEST CHRISTMAS BEGINS AT WARDS

SALE ENDS SUNDAY

MONTGOMERY WARD

DAILY 10-9:30, SAT. 9:30-9:30, SUN. NOON-6



SALE PRICED IN TIME FOR WARM CHRISTMAS GREETINGS

Brent® flannel robes... cozy, warm wrap-ups

JUNIORS 6-12 2.88 REGULAR 3.49

PREP 14-20 3.88 REGULAR 4.49

Boys really go for the easy-going comfort of these colorful plaid cotton flannel robes. And moms love the way they stay color-bright wash after wash. So why not gift-wrap him in the dashing belted classic he loves. With belt tie and two pockets.

Christmas Store Hours
Daily 10 a.m. to 9:30 p.m.
Sat. 9:30 a.m. to 9:30 p.m.
Sun. 12 to 6 p.m.

KNIT SKI PAJAMAS FOR TWIST 'N TURN FREEDOM

2.88 REG. 3.49

New high in styling: jauntily striped top has mock turtleneck; stripes and trim match solid color pants. Elasticized waist, rib-knit cuffs and anklets. Of fine combed cotton. Great gift idea. Sizes 8 through 20.

USE WARDS CONVENIENT "CHARG-ALL" CREDIT PLAN — JUST "CHARGE IT!"



YOUR CHOICE 5.99

Boys' big, bulky TURTLENECKS!

A. REG. 6.99 BIG-STITCH SWEATER
100% virgin acrylic takes wear without care. Machine washes. Gold, copper, blue, green. 14-20.

B. FISHERMAN KNIT SWEATER
Mock turtleneck in rich all-over pattern in 100% virgin acrylic. Select bone or blue. In sizes 14-20.

BOYS' SHIRTS



Great for looks and "mini" care!
NEVER NEED IRONING

A. BUTTON-DOWNS
Crisp polyester-cottons with "Spot Check" soil releasants. Sizes 8 to 20. 2.44 REG. 2.99

B. TURTLENECKS
Permanently pressed polyester-cotton knits. Keep their shape. "Hit" colors. In sizes 8-20. 2.88 REG. 3.49



BOYS' HIT IVY SHIRTS
NEVER, NEVER NEED IRONING

3.33 REGULAR 3.99

Great on looks, short on care... and the savings are right now! Authentic Ivy tailoring includes long tails that stay in, button-down collars, body-hugging taper. Choose stripes or tattersalls. Polyester-cotton. Choose Sizes 8-20.



JUST SAY "CHARGE IT" AT WARDS!



Boys' 3 for 2.89 Supima® underwear

3 for 2.44

Pak-Nit® underwear keeps in shape®. T-shirt with taped seams. Double-seat briefs. 6-20.

®Length shrinkage less than 1% by Govt. Standard Test #7750



Reg. 79c pair boys' stretch sox

2 prs. 1.18

Soft, cushiony Orlon® acrylic-nylon give comfort. Machine wash, dry. Rich colors. Stay-up tops. Stretch fit.

...you'll like Wards

Pontiac Mall

OPEN MONDAY THRU FRIDAY 10 A.M. TO 9:30 P.M.
SATURDAY 9:30 A.M. TO 9:30 P.M.
SUNDAY 12 NOON TO 6 P.M. • 682-4940

Candy Sales Soar at Yule

$350 Million Worth of Sweets Sold Then

WASHINGTON, D.C. — For at least 4,000 years, man has nursed an expensive sweet tooth. In modern times, the tooth becomes sweetest around Christmas.

Candy sales in the United States alone — the world's leading consumer — exceed $1.6 billion wholesale each year. The average American annually crunches about 19 pounds of chocolate bars licorice, jelly-beans and other sugary treats.

★ ★ ★

From candy canes to chocolate-covered cherries, an amazing variety of candies makes Christmas a confectionery-lover's season. Some $350 million worth are sold in the United States in the holiday period.

Candy canes have demonstrated an unusual versatility through the centuries. They began about 350 years ago as straight, unstriped sticks of molded white sugar used as children's pacifiers.

GERMAN CROOKS

In 1670 a choirmaster at Germany's Cologne Cathedral bent the ends of some sugar sticks to represent shepherds' crooks, and distributed them to youngsters. The practice spread.

In the mid-19th century, Americans began adorning Christmas trees with candy canes. The striping and peppermint flavoring became standard about 1900.

★ ★ ★

Candy traces its history back more than 2,000 years before Christianity. Ancient Egyptians Greeks, and Chinese loved confections.

Some 3,000 years passed however, before Europeans discovered chocolate, now an ingredient in half of all candies.

CHOCOLATE SOURCE

The source of chocolate the cacao bean, was one of Christopher Columbus's lesser known discoveries. The seed of a tropical evergreen, the bean received scant attention from King Ferdinand upon Columbus's return from the West Indies.

Almost three decades later, in 1519, Spanish explorer Hernan Cortes attended a Mexican feast at which Montezuma II, the extraordinarily thirsty Emperor of the Aztecs, guzzled 50 golden goblets of a bitter native brew. The drink was concocted from roasted cacao beans.

★ ★ ★

Cortes, lauding "this divine drink which builds up resistance and fights fatigue," brought the beans to Charles V. Spanish royalty served the liquid heated and sweetened, and kept it secret for 87 years.

Spanish monks finally revealed the secret to their Italian brethren, who passed it on to the French. Hot chocolate soon became the fashionable drink in the court of Louis XIII, and crossed the channel to England, where the bean's name was corrupted to "cocoa."

BRITTLE DISCOVERY

With the introduction of chocolate, the candy industry prospered. About 2,000 kinds — chocolate and otherwise — now are manufactured.

Holiday Glow in Historical Williamsburg

WASHINGTON — Williamsburg, the restored capital city of the royal colony of Virginia, welcomes Christmas in colorful, 18th-century fashion.

"Mr. Wetherburn, light your candles!" calls the voice of the night watch, as he swings his lantern. Light springs up in the windows of Wetherburn's Tavern. "Mr. Prentis, Mrs. Paradise, light your candles!"

★ ★ ★

Behind him, a happy throng of men, women, and children follow fifers, drummers, and a torch-bearing militia.

The reason for the grand spectacle?

"We were illuminating our city for the holy season," explains one parader, National Geographic writer Joseph Judge. We were bringing in Christmas as it used to be."

The grand illumination a week before Christmas begins a busy schedule of concerts, sports events, feasting, and fireworks.

YOUR MERRIEST CHRISTMAS BEGINS AT WARDS

MONTGOMERY WARD

Sale Ends Sunday

Christmas Store Hours
Daily 10 a.m. to 9:30 p.m.
Sat. 9:30 a.m. to 9:30 p.m.
Sun. 12 to 6 p.m.



Save $2!

$8

Regular $10

His favorite classic takes on new flavor knit in a smart basic stitch. So warm and comfortable in Orlon acrylic. So practical, too, machine wash and dry with never a worry about shape or fit. Adds zest to his casual wardrobe in cognac, gold, blue, green or black. Sizes S, M, L, XL.

"Charge It"

Suede panel cardigan of fine Italian knit



$35

Regular $40

- *Imported suede leather panel highlights the crossed cable front*
- *Soft merino wools are lavishly knit with famous Italian skill*

Men who know knits recognize these smooth Italians as among the finest. Add a supple suede front, and you've got the handsomest cardigan you can give a man. Color-coordinated in rust, beige or gold. S-M-L-XL.

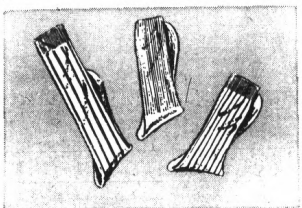

Men's dress and casual hose – welcome gifts

Ribs, solids, fancies in Orlon® acrylic, stretch nylon and all-cotton. Sizes 9½-14. **77¢** pr. Reg. 1.50

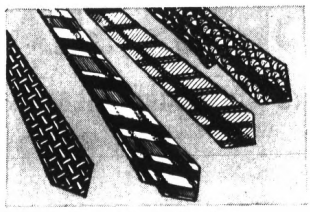

Imported Italian all-silk neckwear

You'll find just the right "gift" in this terrific assortment of new patterns, colors. **2 for $5** Reg. 3.50 each





SAVE 1.50!

Win him over with a brash turtleneck

Deep, turn-down turtleneck . . . a sure hit in zephyr-soft Orlon® acrylic. White, gold, coffee, blue, green, black. S, M, L, XL. **4.50** Reg. $6

Save 1.50!

Colors put spirit in his shirt wardrobe

4.50 REG. $6

Pick French blue, antique gold, tawny tan or avocado green . . . sure to perk up any outfit he wears. Dacron® polyester-cotton never needs ironing, treated with "spot check" soil releasants for easier washing. Long sleeves. Available in white, too, for the conservative. 16½-16½.

. . . you'll like Wards

Pontiac Mall

OPEN MONDAY THRU FRIDAY 10 A.M. TO 9:30 P.M.
SATURDAY 9:30 A.M. TO 9:30 P.M.
SUNDAY 12 NOON TO 6 P.M. • 682-4940

Mouse Eggs Are Fertilized in Test Tube

By Science Service

WASHINGTON, D.C. — One of the central mysteries of animal life — exactly what happens when a sperm enters an egg to create a new living creature — has always been hidden in the uterus of the mother. Attempts to watch the process disturb the situation so much that fertilization does not take place.

If scientists could make the process happen in a test tube, they could learn a great deal, perhaps opening a frightening door to fertilization of human eggs in laboratory test tubes.

* * *

Now a Massachusetts researcher reports the first case of partial test tube fertilization of rat germ cells, and a Welsh scientist working in Australia announces the first true test-tube fertilization of mouse eggs.

According to Dr. David G. Whittingham of the University of Sydney, there is no basic difference between human and mouse eggs.

NEW STUDIES

To fundamental research Dr. Wittingham's work means new and more relevant studies of the process of fertilization, the uterine environment, the growth of embryos and the possibility of altering them at any point.

The major stumbling block to achieving test-tube fertilization has been persuading the sperm to penetrate the eggs. Sperm taken directly from the male and mixed with eggs in a test tube are impotent. In fact, they may be impotent for the first few hours even in natural mating.

The work of Dr. Whittingham, and that of Dr. M. C. Chang of the Worcester Foundation for Experimental Biology, Shrewsbury, Mass., who reported the rat studies, lends considerable support to the capacitation theory. That says some factors in the uterus is necessary to activate the sperm.

* * *

Dr. Whittingham took eggs from unbred female mice 14 hours after injecting them with hormones that induce ovulation. He placed them on a watchglass in a growth medium and covered it with oil. Then sperm were collected from the uterus of a female that had been mated to a fertile male two hours earlier.

The capacitated sperm cells were introduced to the eggs, placed under the oil cover through a glass pipette, and the mixture was incubated for four to five hours at 99 degrees F.

In seven experiments 10 to 40 per cent of the eggs were fertilized and divided into two cells, which were placed in the womb of a third female, made physiologically ready for the fertilized eggs by mating with a sterile male. Nine fetuses developed and were removed from the womb on the 17th day.

Using methods similar to Dr. Whittingham's, Dr. Chang and his co-workers failed to recover a single fertilized egg in 844 tries. Success came when they added to their experimental medium an enzyme that dissolves the membrane envelope surrounding the eggs. Thereafter, fertilization took place, but because eggs cannot survive without that envelope, no baby rats developed.

Creating conditions favorable to fertilization will continue to be a problem, scientists expect, because individual techniques are required for each species.

* * *

And biologists still have a long way to go before creating an animal that has been grown, as well as fertilized, in a test tube. The success with mice, and previous partial success with hamsters, shows that the fertilized eggs must be implanted in a foster mother for nourishment after only a few cell divisions. This will continue to be the case until researchers create an artificial womb.



ANTIQUE PHONE — Hammacher Schlemmer of New York features a gold-colored antique telephone for $75.

YOUR MERRIEST CHRISTMAS BEGINS AT WARDS

SALE ENDS SUNDAY

MONTGOMERY WARD

BOLD GOLD FOR MEN!

sets a holiday mood, smashing idea for silk-wool sportcoats

Save $10 **47.95** REGULAR 57.95

Christmas Store Hours
Daily 10 a.m. to 9:30 p.m.
Sat. 9:30 a.m. to 9:30 p.m.
Sun. 12 to 6 p.m.

These rich, gold plaids spark a totally new outlook on holiday dressing. And, long after the merry season is over, you'll still be wearing them to add a little dash to your sport outfits. This sleek, trim-fitting one button model is a natural in our luxurious blend of fine wool and silk. Same eye-catching plaids also in stone and blue tones. In regulars and longs. Try one on today!

NO MONEY DOWN



GIVE HIM HANDSOME DRESS SLACKS

WORSTED DRESS SLACKS

SAVE $3! **13.95** Reg. 16.95

Tailored to carry out the trim, bold look. Wool worsted, adjustable Ban-Roll waistband, shirt-gripper pads. Beltless styling. Sizes 30 to 38.

SMOOTH-FIT BELTED SLACKS

11.99

Notice the extras! Self cloth belt, trim Ban-Roll waistband, French fly tab. Soft Dacron® polyester-wool worsted, popular colors. Sizes 30-42.

NO-IRON SLACKS WITH BELT

9.99

All-around slacks that refuse to wrinkle, keep their fresh shape the day long! Dacron® polyester-Avril® rayon. In checks or solids. Sizes 29 to 42.

...you'll like Wards

Pontiac Mall

OPEN MONDAY THRU FRIDAY 10 A.M. TO 9:30 P.M.
SATURDAY 9:30 A.M. TO 9:30 P.M.
SUNDAY 12 NOON TO 6 P.M. • 682-4940

Louisiana Tries to Lure Pelican

Once in Flight, Bird Loses Awkwardness

By National Geographic Society

WASHINGTON — A grounded brown pelican never will win any beauty prizes.

Bulky and squat, the ponderous bird waddles awkwardly, enormous beak pointed down. Once in the sky, however, powerful, sweeping wing beats transform the pelican into a picture of grace and dignity.

* * *

Gliding steadily in a file or V formation, a flock of pelicans picks up a steady wing beat from the leading bird. A short line flaps almost in unison; a large squadron seems to undulate as the rhythmic strokes travel from front to rear.

In North America, the brown pelican frequents the Gulf and Florida coasts.

MODEST COMEBACK

The bird has been conspicuously absent from Louisianana for the last few years, but is staging a modest comeback, the National Geographic Society says.

State officials are overjoyed. The pelican is Louisiana's official bird. It adorns the state seal and flag, and often designates local athletic teams and sports facilities.

* * *

Just in case the pelicans again shy away from the state, the Louisiana Wild Life and Fisheries Commission recently imported 50 fledglings from Florida.

The Florida birds were released after spending more than two months in the Rockefeller Wildlife Refuge near Grand Chenier, La.

WILL THEY REMAIN?

Wildlife officials hope the pelicans will remain in the state, or at least return if they should winter further south.

Before their decline in the 1950s, almost 50,000 brown pelicans lived in Louisiana. Hurricanes, insecticides, diseases and heavy coastal freezes were blamed for their recent scarcity.

* * *

Storms may blow the brown pelican far offshore, which probably explains how the species reached the Galapagos Islands.

The 600 miles that separate the islands from the South American mainland is the widest water gap the bird has bridged.

PELICANS FLY SILENTLY

Seldom uttering a sound, brown pelicans often fly so low that their wings seem to brush the waves.

On fishing expeditions, they may dive on prey from as high as 60 or 70 feet.

* * *

When the birds spot a fish, they abruptly tip forward and fall with half-closed wings. Rotating as they dive, they often slant into the water belly up, back down. Air sacs under the skin cushion the impact and bob the aerial acrobats up again like corks.

Pelicans dive with enormous force. A snorkler once was stunned when he was mistaken for a fish.

TIME FOR DRAINAGE

After a plunge, the pelican pauses on the surface and lowers its bill, allowing the water trapped inside to drain. Then the bird points its head skyward and the fish slides down the gullet.

* * *

The wary pelican keeps a sharp eye out for gulls. Thieving gulls often alight on a pelican's head and snatch away any stray fish that may protrude from a careless host's pouch.

Luther Introduced Christmas Tree

The traditional Christmas tree is most often the starting point for holiday decorating. Many historians give Martin Luther credit for intoducing the decorated evergreen to Christmas celebrations.

* * *

Evergreens were abundant in his native Germany, and it's said that during a walk on a snowy Christmas Eve, Luther became enchanted with the beauty of the trees and the star-filled sky. He cut a small fir for his home and decorated it with candles to simulate stars.

YOUR MERRIEST CHRISTMAS BEGINS AT WARDS

Sale Ends Sunday

Christmas Store Hours
Daily 10 a.m. to 9:30 p.m.
Sat. 9:30 a.m. to 9:30 p.m.
Sun. 12 noon to 6 p.m.

MONTGOMERY WARD

Save $5!
Men, here's a really great ski jacket value



B.

A. Handsome zip-front style of lightweight, rugged nylon quilted with superior Dacron® "88" polyester. Water repellent. Machine washable. White, Blue, Black. S, M, L, XL.

$11 Regularly $16



A.

USE WARDS CONVENIENT CHARG-ALL CREDIT PLAN



C.

SAVE $5! CORDUROY SURCOATS FOR MEN!

$15 Regularly $20

B. Here's the rugged warmth and snappy styling men want! Handsome combed cotton corduroy is extra strong. Thick acrylic pile lining is extra warm. Sizes 36 to 46.

IMPORTED SUEDE LUXURY JACKET

$60 NO MONEY DOWN

C. Top quality-masculine styled, Canadian suede jacket. Thick luxurious pile lining and collar. Quilt lined sleeves. 29 in. long. Sizes 36 to 46.

Men's imported suede surcoat with zip-liner



$60 "CHARGE IT"

- Genuine suede leather buttery-soft and supple, yet durable
- Zip-in liner of deep, furry-warm Orlon® acrylic pile holds heat

Unquestionably your coat when you want the very best to wear or to give! Rich imported suede is a true luxury with its soft, elegant look in Autumn brown. 36-46.



E.



D.

Save $5! Men's coats for all-season comfort



$20 Regularly $25

- Water-repellent shell of cotton acetate
- Acrilan® acrylic pile liner zips in or out
- Popular shorty style in iridescent colors

Keep warm and dry no matter what the weather . . . and look great, to boot! Styled with angle-cut yoke, slash pockets, removable half-belt. Iridescent tan, blue or olive plaid. 36 to 48.

SKIERS' DOUBLE QUILT REVERSIBLE NYLONS

$14

D. Launch a two-front attack on the cold! Dacron® "88" polyester filled. Hidden hood; water repellent; machine wash. Great color combos. Men's sizes S, M, L, XL.

SAVE $5!

'PRO' SURCOAT! BELTED NYLON, QUILT LINED

$15 Reg. $20

E. On or off the slopes, the great look of a pro! Light, warm Dacron® "88" polyester in full quilt lining. Hideaway hood. Machine wash. Gold, brown. S, M, L, XL.

Cabretta leather coat with zip-out liner

$60

When you want a virile coat to span the seasons, beat the weather, take wear like a champion, here's your coat! Rich Cabretta leather with quick zip-in pile lining to keep you comfortable. Sizes 36 to 46.

...you'll like Wards

Pontiac Mall

OPEN MONDAY THRU FRIDAY 10 A.M. TO 9:30 P.M.
SATURDAY 9:30 A.M. TO 9:30 P.M.
SUNDAY 12 NOON TO 6 P.M. • 682-4940

Gift Ideas for Troops in Viet Offered

If you have family and friends serving their country overseas you no doubt have posted the deadline date for mailing such parcels.

* * *

In case you are still weighing one gift against another, here are some ideas which may prove helpful:

To help families and friends puzzled about what to send their men in Vietnam, several veterans who have returned from there were asked for suggestions.

Number one on every serviceman's hit parade is mail from home — especially letters with recent snapshots of family and friends enclosed.

According to one Air Force officer, an ideal gift would be "a pledge to write your serviceman every day."

* * *

One veteran Marine suggested that all photographs be wrapped in plastic before mailing to protect them against the dampness.

Since the mail often is dropped, picked up and delivered in the rain, he said it has a good chance of getting wet before it reaches the serviceman.

IDEAL GIFTS

And for the growing number of men who have tape recorders, tapes from home are ideal gifts. As one veteran said, "The men play their tapes so often that we all have them memorized."

Still a popular gift item is homemade candy, cookies or cake. These should be packed in tins and popcorn should be used as a filler to cushion the jolts and absorb the moisture.

* * *

Other items in demand are canned fruits and cans of small sausages or exotic foods.

The troops are well supplied with basic food items but enjoy the "extras" that spice up a meal.

FLAVORINGS

Anything that flavors water or milk, such as envelopes of presweetened soft drinks or cocoa is welcomed.

Reading material is appreciated including paperback books — especially mysteries and westerns.

Men who are from a city or organized area can while away their off-duty hours with games.

Packs of playing cards are popular, as are small chess and checker sets and small jig-saw puzzles. (Size is important since only small items can be carried along).

SUGGESTIONS

Additional suggestions: small flashlights, shampoo in plastic bottles, ball-point pens and miniature sewing kits.

Check your post office for regulations regarding addressing your parcels, etc. You may avoid disappointing your serviceman by checking in advance.

N. D. Blowing Its Own Horn

BISMARCK, N.D. (AP) — It's the law in North Dakota to tell the public to purchase the state's products.

A law passed by the 1961 North Dakota Legislature requires that the phrase, "Buy North Dakota Products," is to appear on all material prepared for public use. Violation of the law is a misdemeanor.

The phrase usually is tacked onto the bottom of official stationery and on publications of towns, cities, school districts, state and other subdivisions.

The 1961 law replaced the old wording, "Buy Dakota Maid Flour" which referred to the name of the flour produced at the state-owned elevator at Grand Forks.

Light Is Symbol of Christmastime

Light and Christmas go together, for the deepest meaning of the holiday represents Christ, the Light of the world. From the bonfires and candles of yesteryear to the twinkling electric ornaments of today, light symbolizes Christmas.

According to Irish legend, a candle should always be placed in the window on Christmas Eve. Each Christmas, it was said, Christ wanders the earth in search of a welcome, and a candle should light the way.

MONTGOMERY WARD



YOUR Personal WORLD IN SOFT EXCITING COLORS!

Christmas Store Hours
Daily 10 a.m. to 9:30 p.m.
Sat. 9:30 a.m. to 9:30 p.m.
Sun. 12 to 6 p.m.

SAVE $4! . . .
"Dana" channel quilted contemporary stripe spread

Here's a lovely bedspread that will enhance any bedroom decor. Luxury quilting on silk-textured 100% acetate has soft Style House® polyester fill. With cotton back; rounded corners and blind stitch hem. Select your favorite color combination to complement your bedroom furniture.

12.99 TWIN SIZE
Regularly 16.99

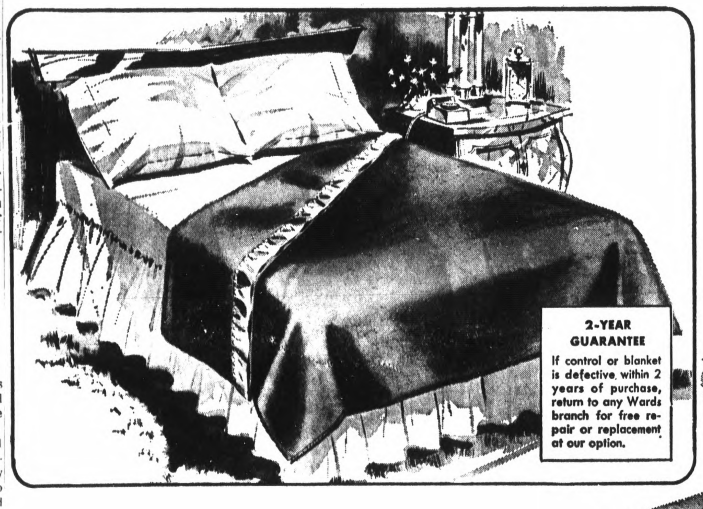

2-YEAR GUARANTEE
If control or blanket is defective within 2 years of purchase, return to any Wards branch for free repair or replacement at our option.

New, guaranteed electric blanket —you set and forget! $2 off

Automatic thermostatic controls adjust to room temperature changes. Polyester-cotton-rayon wears longer. Nylon bound. Twin size, single control.

Reg. 13.99 Full size blanket (single control) 11.99
Reg. 18.99 Full size blanket (dual controls) 15.99

9.99 TWIN SIZE SINGLE CONTROL
Regularly 11.99

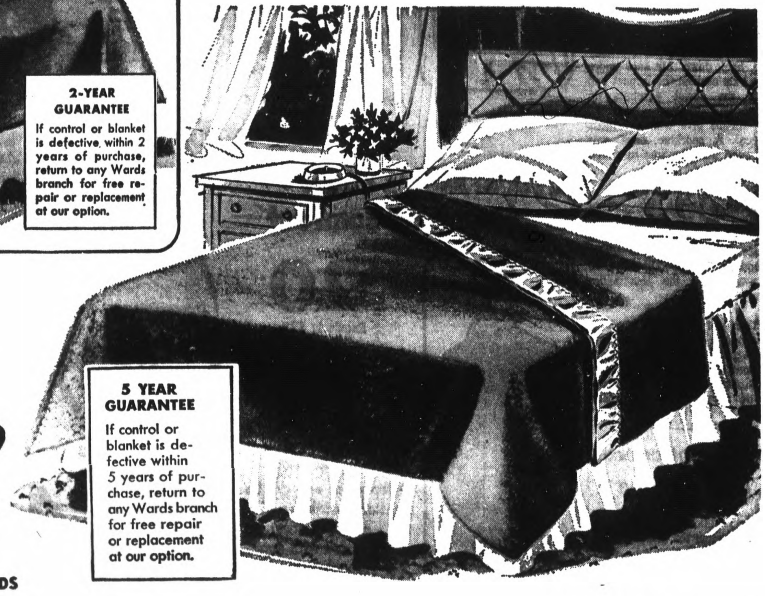

5 YEAR GUARANTEE
If control or blanket is defective within 5 years of purchase, return to any Wards branch for free repair or replacement at our option.

Soft Acrilan® twin size automatic electric blanket at 5.01 savings

Single control with lighted dial automatically adjusts blanket to changing temperatures to keep you comfortable. Of 100% Acrilan® acrylic, bound with nylon. It is moth-and-mildew-proof. "Nap Seal" finish for less pilling. Colors.

Reg. $27 full size blanket (single control) 21.99
Reg. $33 full size blanket (dual controls) 26.99

17.99 TWIN SIZE SINGLE CONTROL
Regularly $23

NO MONEY DOWN — YOU MAY "CHARGE IT" AT WARDS

Sale Ends Sunday

...you'll like Wards

Pontiac Mall

OPEN MONDAY THRU FRIDAY 10 A.M. TO 9:30 P.M.
SATURDAY 9:30 A.M. TO 9:30 P.M.
SUNDAY 12 NOON TO 6 P.M. • 682-4940

Parrot Craze Perils Species

By Science Service

WASHINGTON — A new kind of parrot fever is developing — because of medicine's conquest of the old disease.

The new fever is the sudden craze for parrots as pets. Once illegal as imports to this country parrots, if carefully nurtured abroad, are now permissible. They are showing up in the dime stores (although like everything else, they cost a great deal more than a dime) and they are vanishing at an alarming rate from their original habitat in the Amazon.

★ ★ ★

The original parrot fever, psittacosis, has been brought under control by feeding antibiotics.

In September 1967 the Department of Health, Education and Welfare lifted its regulations forbidding the commercial import of parrots. This was done following development of a treatment process that can reliably free the birds of psittacosis, a disease communicable to man and often fatal.

Now, pet shops are selling the birds almost as fast as they can get them in, even though prices range up to $50 and average $20 to $350 apiece. A buye for F. W. Woolworth, a chain which does a significant portion of the nation's pet selling, says demand is fantastic and the birds can't be captured fast enough to meet it.

Santa Claus Will Be 120 This Holiday

By The Associated Press

Santa Claus is 120 this year, and mellowing with age. He has changed gradually through the years, reflecting changing dress and customs. Until after World War I, he seldom appeared on Christmas cards or in holiday decorations.

Santa first appeared in buckled shoes and knee breeches in 1848, drawn by Theodore C. Boyd to illustrate Clement C. Moore's poem, "A Visit From St. Nicholas."

★ ★ ★

Thomas Nast, the famed political cartoonist, drew "Santa Claus in Camp" in 1963 for the old Harpers Weekly when he visited the front during the Civil War.

Father Christmas cards from the Norcross historical collection were printed near the turn of the century. "Around Old Christmas" swelling bag assemble girls and boys while he unpacks and spreads around the newest things in toys," the top one says. The bottom one bears the message: "An hour before dinner Old Xmas enjoys snowballing and romping outside with the boys."

Current artists depict Santa as a kindly old man, bearded like the one Thomas Nast drew 105 years ago. Boots have replaced the buckled shoes and the pipe is gone.

Frogs Adore Long Snooze in the Ooze

WASHINGTON, D. C.—Nothing gives a bullfrog a better appetite than a long winter's snooze in the ooze.

In the spring the amphibians emerge from mud homes and swarm to lakes and ponds with a ravenous hunger.

★ ★ ★

Frogs, unlike turtles and alligators, do not eat under water. But they swallow almost anything they can get into their mouths if it stirs above the surface. A bullfrog, surrounded by immoblie insects, would rather starve than strike at the still targets.

The American bullfrog varies its insect diet with small fishes, turtles, mice, and even birds. Powerful jumping legs stretching nearly two-thirds of the frog's length launch the amphibian at its prey. A large female may reach 10 inches and weigh 3½ pounds.

Amphibians such as frogs represent an intermediate state of development between fishes and reptiles. Though the creatures emerged from the sea millions of years ago, most types still reproduce in the water.

Bullfrog tadpoles hatch from a translucent egg mass laid among water plants. Repeating the evolution of their ancestors, the fishlight creatures eventually exchange swim bladders for lungs and fins for legs.

YOUR MERRIEST CHRISTMAS BEGINS AT WARDS

SALE ENDS SUNDAY

MONTGOMERY WARD

HOLIDAY SHOES

Men, get into the swing of it..wear the latest Brent® shoes from Wards!

Buckle into the latest shoe-shapes! They're lower, broader, squarer at the toe; a concept in styling that dominates men's shoe fashions. These in grained leather with a gore under each buckle for easy step-in. Depend on Wards to put you up front in the style parade; excellence in shoe craftsmanship always.

MEN'S MONK-STRAP OXFORDS

In olive or black with leather soles, rubber heels. Men's sizes D 7½-11, 12.

Big boys' sizes D 3½-7 .....8.99

Little boys' sizes D 10 to 3 ....7.99

SAVE $3

9.99 PAIR

Reg. 12.99

Christmas Store Hours

Daily 10 a.m. to 9:30 p.m.
Sat. 9:30 a.m. to 9:30 p.m.
Sun. 12 to 6 p.m.

Demi-boot in brown fine grained leather, rubber heels. Sizes D 7½-11, 12. Pr. 13.99

Moc-toe in new olive grained leather. Handsome styling. D 7½-11 and 12. Pr. 12.99

Wing-tip in brown with full grained leather uppers, soles. 7½-11, 12. Pr. 14.99

Glittering treats for your holiday whirl

CAROL BRENT® SHOES GO GAY, GO GLAMOROUS

Feminine and lovely. These shoes have soft, simple lines . . . complemented with heels that are gently shaped, graceful.

Opera pumps aglow with silvery sparkles. B 5½-10. 8" pair

Classic sling pumps in silvertone. B 5½-10. 10" pair

Golden shoe treasures with buckle. Women's 5½-10. 10" pair

What shines? Little girls in antiqued patents!

BURNISHED BUCKLES AND STUDS ADD TO THE LOOK

Little girls adore this mod-look. Toes are round, straps are wider, soles are extended and ridged, colors cast a quiet glow. Just right for the Holidays.

A. **Attractive T-strap** has tear-drop cut-outs. Red or black. Sizes 10-4. pair 5"

B. **Page boy pump** has a hobnail trim buckle. Brick brown. 12½-4. pair 5"

C. **Mid-strap darling** has a bold buckle and hobnail trim. Dark brown. 10-4. pair 5"

Just Say "Charge It" at Wards!

...you'll like Wards

Pontiac Mall

OPEN MONDAY THRU FRIDAY 10 A.M. TO 9:30 P.M.
SATURDAY 9:30 A.M. TO 9:30 P.M.
SUNDAY 12 NOON TO 6 P.M. • 682-4940

Tradition Set Number of 'Wise Men'

By The Associated Press

Three wise men?

In New Testament stories of the Nativity, only St. Matthew tells of "wise men from the east" — and how many wise men followed the star to the manger is not stated.

The tradition that there were three probably comes from St. Matthew's description of three gifts — gold, frankincense and myrrh.

Another explanation for the number of three is the legend that the wise men symbolized all humanity, in turn represented by the races of Shem, Ham and Japhet, according to the editors of the New Book of Knewledge.

12 TRADITIONAL

Early traditions mention varying numbers of wise men. Twelve was the number traditional in the Eastern church, while in the West, mosaics and paintings showed sometimes two, sometimes three, four or more wise men.

During the sixth century, the idea that there were three came to be generally accepted. In legends, the wise men were given names: Melhior, Gasper, Baltasar.

* * *

Although St. Mathew did not use the name "Magi," he implied it when he wrote of "wise men," for "magi" was commonly used in Palestine to man "great, illustrious."

Today, Nativity scenes show three wise men or Magi present at the manger along with the shepherds, who hastened to Bethlehem on the night Christ was born.

Some historians, however, believe that the visit of the Magi didn't take place until much later — perhaps a year or even two years after the birth of Christ.

Fragrant Duo Dynamic Gift for Your Santa

Fit to be tied for the right holiday gift for the special man in your life?

A little bit of character analysis first can help you wrap the matter up in no time — especially if that very important man in your life fits this portrait.

* * *

He's thoughtful and considerate. He remembers you with special gifts on important occasions but he is full of surprises at other times too.

He adores children, likes them best when they are good, is quick to forgive and forget if they happen to misbehave. He's a good businessman with a great aptitude for keeping lists and records of people's needs and requests. He is kind to animals; his favorites are reindeer.

NO FLAWS

When you get down to it, he has no major character flaws. Once a year he dons a funny red cap and suit padded out with pillows and makes a midnight journey to arrange packages around a fir tree. He says he does it for the children's sake. You know better.

If the Santa Claus in your life fits this description, then what you're looking for is a dynamic gift duo that's designed to please and suit his personality — see the Numero Uno Duo by LeMans, a handsome cologne and lotion set.

All-purpose cologne with atomizer and all-purpose lotion with pump are teamed in an attractive and reusable dresser chest with a hinged lid, metal lock and key.

To make sure your gift is just right, you can take your pick of four Numero Uno tailor-made-for-him masculine fragrances. Gold, a modern, continental blend; Green, a crisp, cool citrus scent; Red, a spicy traditional; and Silver, a leathery aroma with woodsy overtones.



SCUBA GEAR — Underwater Instamatic camera for scuba divers sells for $125 at Abercrombie & Fitch.

Sale Ends Sunday

MONTGOMERY WARD
your Christmas Store

GIFTS for HER

Shop Wards for her gifts! Wide selection! Low prices!

Christmas Store Hours
Daily 10 a.m. to 9:30 p.m.
Sat. 9:30 a.m. to 9:30 p.m.
Sun. 12 to 6 p.m.

Save $2!
3-piece dresser set she'll love
$5 Reg. $7

A. Delicately proportioned pieces are so luxuriously feminine! In pastel brocade, tiny floral print and more in this elegant new group. There's a long-wearing comb, snap-out brush and mirror.

B. Better dresser set styled with rose on linen $9







shop Wards 1968 Christmas Catalog
JUST CALL
682-4940
And pick up your order Before Dec. 19, 1968

Curl care
$3 OFF! ELECTRIC HAIR CURLERS
... Never sleep on rollers again. 16 thermostatically-heated rollers set hair in 10 minutes! onvenient drawer, clips included. Plastic travel case. **21.99** Reg. 24.99



Save $2! Beautify with our steam facial sauna
Relaxing, refreshing! Fine clouds of warm mist bathe and soothe your face — help your skin look lovelier, too! **14.99** REG. 16.99

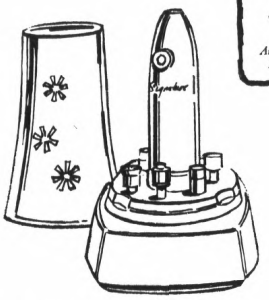

Save $2! Electric manicure gift set
10.99 REG. 13.99
Cordless — simply plug power unit into outlet to recharge! Complete with all necessary attachments!

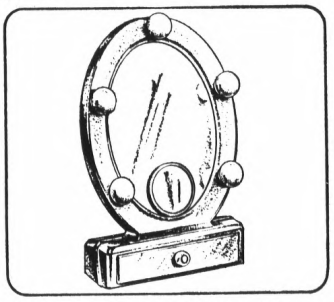

See a prettier face in a new lighted makeup mirror
10-watt bulbs frame mirror, illuminate your image without shadows for flawless make-up. Flip-up magnifier. **9.99** "CHARGE IT"

Save $1
Lady Signature® electric shaver
8.99 REG. 9.99
Slim shaver with two sides designed specially for legs and underarms. In silver-colored clutch carrying bag.

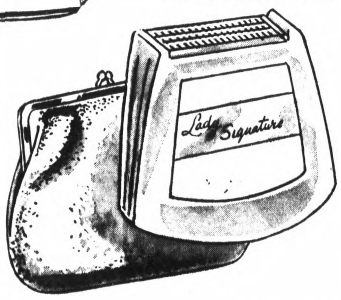

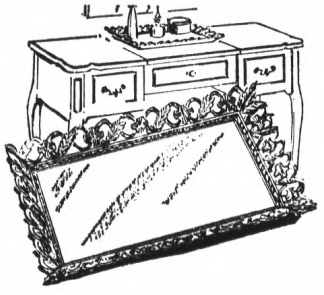

Save $1
Lovely mirrored vanity tray
$5 Reg. $6
Charming accent you can use 3 ways! Hang it on the wall, use as a tray or a standing mirror. In a smart antiqued frame. Welcome gift.
Reg. $7 oval, 9x13-in.....$6

Take her completely by surprise —with

Ambush
SPRAY COLOGNE



by Dana

Ambush... Dana's fabulous fragrance... bright, fresh and young in a sleek, sophisticated spray bottle. A gift she'll want to get, a gift you'll want to give $3.50

...you'll like Wards

Pontiac Mall

OPEN MONDAY THRU FRIDAY 10 A.M. TO 9:30 P.M.
SATURDAY 9:30 A.M. TO 9:30 P.M.
SUNDAY 12 NOON TO 6 P.M. • 682-4940

Scientists' Aim: New Elements

Hope Budget Permits Funding of Machine

By Science Service

WASHINGTON — Next year's federal science budget will be tight. The effort to keep present programs going will not leave much room for new starts.

Yet, if the reported enthusiasm in the National Science Board carries through, the fiscal 1970 budget may include funds for one significant and fairly costly start, an accelerator that could create fantastic new forms of matter.

* * *

Three or four groups at different laboratories have plans for machines of this type. Among them is the Lawrence Radiation Laboratory's Omnitron, which would cost $25 million. A spokesman for the Atomic Energy Commission says the commission would like to fund Omnitron—if it can get the money.

* * *

The purpose of such an installation is to produce beams of heavy ions—essentially the centers of heavy atoms such as platinum—and drive these against targets of similarly heavy elements in the expectation that some of the beam and target nuclei will fuse into even heavier nuclei.

KINDLED BY HOPE

The science board's enthusiasm has apparently been kindled by the hope of finding stable elements heavier than uranium, a hope which has been growing among nuclear scientists over the past few months.

Uranium, with 92 protons and 146 neutrons, is the heaviest known stable nucleus. In general, the larger a nucleus is, the less likely it is to be stable. Nuclei have been discovered or manufactured up to proton number 103, and a Russian group has a disputed claim to 104, but all above 92 are highly unstable.

* * *

Recent suggestions that stability, or relative stability, may exist at higher numbers than these is based on what people in the field call magic numbers.

According to the shell model, which sees a nucleus as a series of concentric shells, a nucleus whose outermost shell is full of neutrons and protons will be relatively stabler than its near neighbors in the periodic table whose outermost shells are incomplete.

MAGIC NUMBERS

This idea leads to a series of magic numbers, shell by shell, that represent stable configurations. Theorists now hope that by extending the magic numbers beyond uranium they may point out for experimenters hypothetical nuclei that, if not absolutely stable, will be longlived with respect to their neighbors.

Soviet scientists, says Prof. S. G. Nilsson of Lund University in Sweden, have followed this reasoning and "put before us a star of hope, really a red star of hope, around 114 protons to 184 neutrons."

* * *

Here and also at proton number 110 is where much of the current action is concentrated, and the hope, as Prof. Nilsson points out, is international. As AEC chairman Dr. Glenn T. Seaborg points out, lead and tin, two stable elements, occupy the same column in the periodic table as element 114.

"The nucleon magic numbers are all in line," says Dr. Nilsson, ". . . a very good omen."

EXCITEMENT

Scientists at the Lawrence Radiation Laboratory got "really quite excited last summer" about looking for element 110, says Dr. Stanley Thompson. Later, realizing that 114 was an even better bet than 110, they began looking for both.

Some of the half-lives of magic number elements in this range can be quite long, says Dr. Thompson; the hypothetical element with 110 protons and 184 neutrons should have a half-life of 100 million years.

Lasting as long as that, element 110 might appear in nature, the Lawrence scientists reasoned. Since it should have chemical properties similar to platinum, they looked for it in association with that metal in platinum ores. If it is there, they find, it cannot be more abundant than one 10-billionth of the amount of platinum.

* * *

The Lawrence group is now trying to get 2-billion-year-old platinum from a South African mine in the hope of finding fission products of 110 in it.

YOUR MERRIEST CHRISTMAS BEGINS AT WARDS

MONTGOMERY WARD

SALE ENDS SUNDAY

Christmas Store Hours
Daily 10 a.m. to 9:30 p.m.
Sat. 9:30 a.m. to 9:30 p.m.
Sun. 12 to 6 p.m.

Electric gifts make homemaking easier...holiday entertaining fun!

Your Choice!

9.99

INCLUDES DRINK MIXER ATTACHMENT

NO MONEY DOWN
USE YOUR CONVENIENT
"CHARG-ALL" CREDIT PLAN

A. 12.99 AUTOMATIC TOASTER
Color selector makes desired shade automatically. Avocado or harvest gold.

B. ELECTRIC CAN OPENER
It's a convenient knife sharpener, too! Opens any size can. Magnetic lid lifter.

C. 12.99 GLASS PERCOLATOR
With shade selector to make 2 to 11 perfect cups. Glass bowl, avocado trim.

D. 13.99 6-QT. CORN POPPER
Easy-clean Teflon® lining. Versatile — heats sauces, soups; warms buns, rolls.

E. 13.99 DEEP FRYER-COOKER
Teflon-lined! 5½-qt. capacity. Thermostat controled; handy cooking guide.

F. AUTOMATIC COFFEE URN
Brews 12 to 36 cups and keeps them serving hot. Signal light, no-drip faucet.

G. STEAM-SPRAY-DRY IRON
Mirror-finish soleplate has 17 steam vents. Easy push-button spray action.

H. 3-SPEED PORTABLE MIXER
With positive action ejectors, built-in mixing guide. In white, yellow, or blue.

...you'll like Wards

Pontiac Mall

OPEN MONDAY THRU FRIDAY 10 A.M. TO 9:30 P.M.
SATURDAY 9:30 A.M. TO 9:30 P.M.
SUNDAY 12 NOON TO 6 P.M. • 682-4940

6 New Pulsars Bring Known Total to 21

By Science Service

WASHINGTON, D. C. — Six more pulsars — rhythmically-ticking radio waves from the outer regions of the universe — have been discovered by Australian radio astronomers, bringing the known total to 21.

Chances are good that this number will be doubled by the end of February, the anniversary of the public announcement of the first pulsar. As fainter and ever shorter period pulsating radio sources are detected, the count could rise as high as 200.

* * *

Considering that there are some 100 billion stars in earth's home galaxy, however, even that figure means pulsars are relatively rare inhabitants of the giant pinwheel of stars.

None of them has yet been identified with a visible object, although there was a brief flurry last spring when it was reported that two of these regularly pulsating radio sources also had flickering light waves.

Subsequent observations, however failed to show any effects at pulsar periods, which now range from 33-thousandths of a second to nearly two seconds.

PULSAR CLUSTERS

An apparent clustering of many pulsar periods around certain values, according to Dr Frank Drake of the Cornell Sydney University Astronomy Center in Ithaca, N.Y., is "tantalizing but not significant."

Nevertheless, all but five of the 21 known pulsars blast out their radio signals near multiples of 0.25 seconds.

* * *

One reason so many new pulsars have been discovered since August — only five were known previously — is that radio astronomers had to modify their equipment to detect the rapid but regular variations at radio wavelengths. Tha took about sir months.

The discovery of two with pulsations less than one-tenth of a second both associated with known remnants of supernovas, has strengthened the theory that pulsars are connected with neutron stars, dark, minute stars that have exploded their gaseous outer shell into space, leaving a concentrated core of matter that weighs perhaps a billion tons per cubic inch. Such neutron stars would not be visible optically because of their small size.

SUPERNOVA THEORY

Further support for the theory that pulsars are rotating neutron stars comes from the observation that the period of the fastest one known — 33-thousandths of a second for NP-0532 — is slowing down. If the neutron star theory is correct, this would mean that the 21 pulsars so far detected are older supernovas.

NP-0532 detected with the 300-foot radio antenna at the National Radio Astronomy Observatory in Green Bank, W. Va., was confirmed as being in the Crab Nebula by radio astronomers at the Cornell-Sydney University Astronomy Center using the 1,000-foot dish near Arecibo in Puerto Rico.

The Crab Nebula is a known supernova that exploded on July 4, 1054, and the tiny slowing down observed in the rate of pulsations from NP-0532 jibes with an age of about 900 years for the supernova.

* * *

If the slowing down in the radio pulse rate is also found in other sources — and scientists around the world are now searching for a change in the ticking rate as well as for new pulsars — then the neutron star theory would become the accepted one. In this model the generation of the pulsating radio waves results in a slowing of the neutron star's rotation rate.

The existence of neutron stars would open up a new realm of astrophysical exploration not only of very dense matter, but of extremely high magnetic and gravitational fields.



ESPRESSO SET — Gold-plated Cappuccino Espresso maker sells for $250 at Hammacher Schlemmer in New York.

YOUR MERRIEST CHRISTMAS BEGINS AT WARDS

Open Daily 10-9:30, Sat. 9.30-9:30, Sun. 12-6

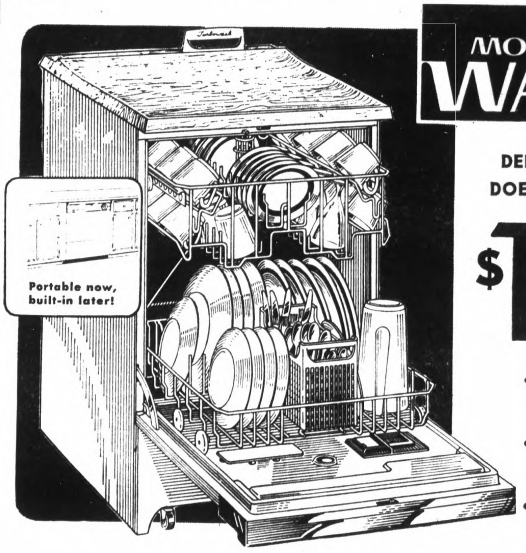

MONTGOMERY WARD

DELUXE SIGNATURE® DOES SERVICE FOR 16

$199

- 4 cycles for custom wash—short wash for lightly-soiled loads, handy 'platewarmer'
- Full 4 levels of washing action—jet sprays every dish and pan
- Easy-load roll-to-you racks fold back to hold long-stemmed glassware with no breakage

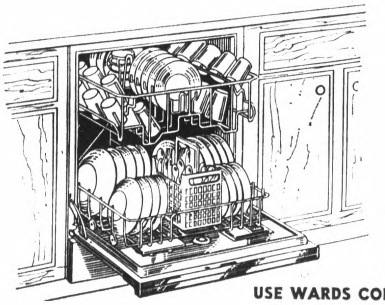

OUR FINEST! BUILT-IN MODEL 17 TABLE SETTING CAPACITY

$219

- 6 versatile cycles include everything from pre-rinse and hold to pots and pans cycle
- Large-capacity silverware basket

USE WARDS CONVENIENT "CHARG-ALL" CREDIT PLAN

Signature® dishwashers to fit your every need!

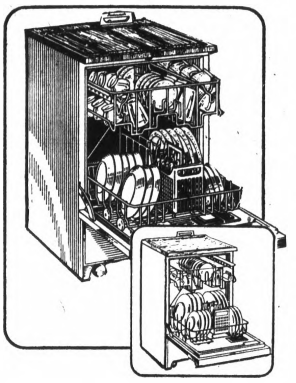

IMPERIAL CONVERTIBLE DOES SERVICE FOR 17

$249

- Does all your loads at touch of dial—set it, forget it!
- 9 cycles; 150° sanitizing wash

Save 40.95!

14-SETTING DISHWASHER

Reg. 199.95 $159

- Gives dishes double wash action for deep cleansing

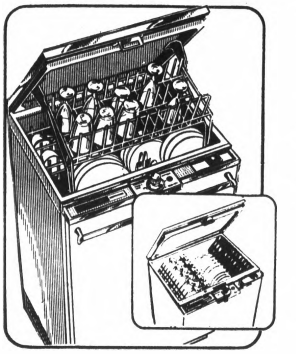

Save 20.95!

6-CYCLE PORTABLE DOES PLACE SETTINGS FOR 16

Reg. 199.95 $179

- Loads right at the table—no need to pre-rinse
- 6 cycles—custom washing for your fine china, pots, pans

Save 20.95!

4-CYCLE PORTABLE

- Does service for 15
- Regular, super wash

$149 Reg. 169.95



Handy Signature® scrubber-polisher

Save $5!

17.88 REG. 22.95

- Shampoos carpets, rugs
- Scrub, wax, polish floors
- 2 power-driven brushes
- Costs just pennies to use
- Complete rug care kit

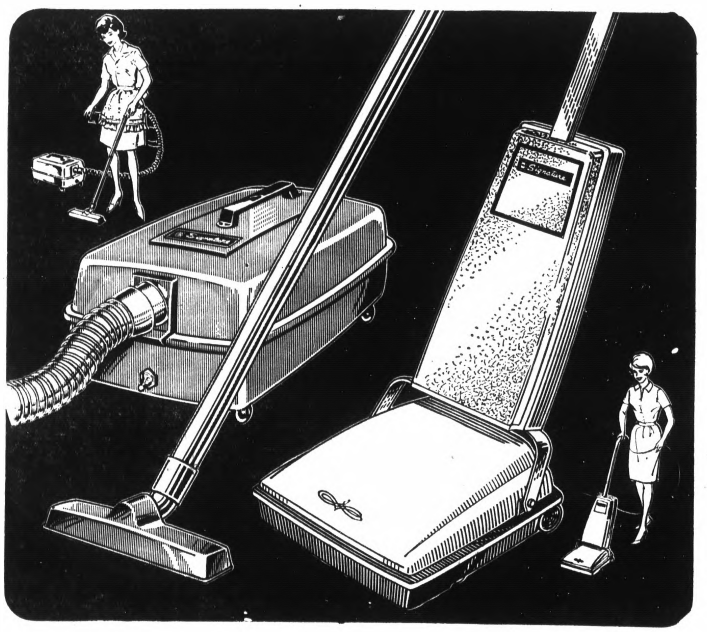



Save $12!

HANDY DRESSMAKER SEWING MACHINE – FULL-SIZE HEAD

- Compact machine for all basic needs
- For the creative and budget-minded
- So versatile, mends, darns, hems, pleats, attaches lace and zippers
- Bobbin winder, forward/reverse, free machine instructions.

47.88 REGULAR $60

Outstanding savings on Vacuum cleaner gifts

SAVE $6! LIGHTWEIGHT YET POWERFUL CANISTER

- Picks up embedded dust, lint; 3 easy-glide wheels
- Wrap-around bumper guard protects furniture
- Disposable dust bags

18.88 Reg. 24.95

SAVE $10! NEW SLIMLINE THOROUGH-CLEAN UPRIGHT

- Powerful motor, "beater bar" loosens deep dirt
- Sturdy metal construction
- Uses disposable dust bags; on/off toe switch

29.88 Reg. 39.95

Sale Ends Sunday

...you'll like Wards Pontiac Mall

OPEN MONDAY THRU FRIDAY 10 A.M. TO 9:30 P.M.
SATURDAY 9:30 A.M. TO 9:30 P.M.
SUNDAY 12 NOON TO 6 P.M. • 682-4940

Mexican Strife Not Over Yet

Government Expects More Student Trouble

MEXICO CITY (AP) — Despite a nominal end to Mexico's four-month student strike, signs remain that neither students nor the government they oppose believe the trouble is over.

The National Student Strike Council has announced its own dissloution but actually only subjected itself to a name change. From now on it will be known as the National Student Fight Council.

And the council, which has directed the strike that since July has resulted in more than 50 officially acknowledged deaths, took the same occasion to issue a "declaration to the nation" denouncing the government of President Gustavo Diaz Ordaz.

Two representatives of the president also made a declaration as an ad in all the capital newspapers.

'WILL CONTINUE'

"It is evident," said the men who had been appointed by Diaz Ordaz to deal with the strike council, "that small groups of diehards who carry out assignments from extremists with antagonistic ideologies will continue carrying out provocative acts because they don't want conciliatory solutions to the conflict."

The council's declaration was carried as an ad in one capital newspaper, the leftist El Dia. It hit out at Mexico's economic and political system, saying that "democracy in Mexico is a mere concept."

★ ★ ★

"In summing up, the political and economic decisions of the Mexican government represent the interests of one class, aid the exploitation of the others and create a frame of irrationality in which the socioeconomic problems of the people find only a relative solution," the lengthy declaration stated.

The council originally was made up of three representatives from each of the 70 striking schools in the national university system, its preparatory schools, the polytechnic and the vocational schools. It announced that the "fight council" will also include "representatives of the people," or nonstudents. The government and impartial observers believe, however, that nonstudents have been taking advantage of the movement, if not helping to direct it, for some time.

SIX DEMANDS

The council, which claimed to represent the 185,000 students on strike, presented six demands in August and said in last week's declaration that only one of them had been treated with — the demand for repeal of anti-subversion provisions of the constitution. This has been debated in Congress during the past two months.

Other demands included disbanding of riot police corps, firing of three top police officials, reaffirmation of university autonomy, release of so-called political prisoners and payment of indemnities for those killed or injured in rioting.

★ ★ ★

The government already has reaffirmed the autonomy, violated by sending troops onto various campuses during the strike, and has released a large number of captured students. It has said it would consider indemnities if it can be proved those hurt had not been hurt with cause, and has flatly refused to deal with either of the demands concerning police.

Students who did not want to lose the school year started returning to classes two weeks ago in small numbers, despite threats by those who advocated continuing the fight. But there were indications that even those who were going back to school were not giving up the fight — just going back to school. A number of them said so in public meetings.

The troubles originally started on campuses, where students could meet without fear of police intrusion.



AUTOMATIC — Panasonic is offering this four-slice, self-lowering toaster for $29.95.

YOUR MERRIEST CHRISTMAS BEGINS AT WARDS

Sale Ends Sunday

MONTGOMERY WARD

Christmas Store Hours
Daily 10 a.m. to 9:30 p.m.
Sat. 9:30 a.m. to 9:30 p.m.
Sun. 12 to 6 P.M.

IT'S GOOD LISTENIN'- WHEN YOU SAVE!

COME IN AND SEE WARDS LARGE ASSORTMENT OF HOME ENTERTAINMENT ITEMS



Wards Christmas stereo LP record
$1.00
The Lettermen, Al Martino, Nat King Cole, Guy Lombardo and many other top artists! Get your album now!



Personal 72 sq. inch* compact Airline® TV
- Set weighs just 19 lbs.
- Clear all-channel viewing
- Top-mounted speaker
- Reliable copper circuits

64.88 COMPARE!

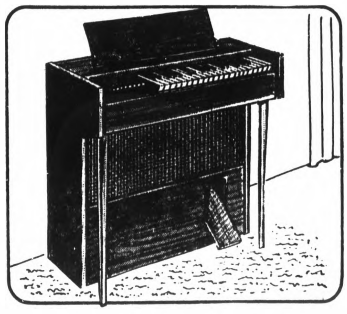

Save $30! Electric organ for the family
- Everyone can play
- 40 chords, 37 keys
- Steel reeds, great tone
- Walnut-veneer cabinet

129.95 REG. 159.95

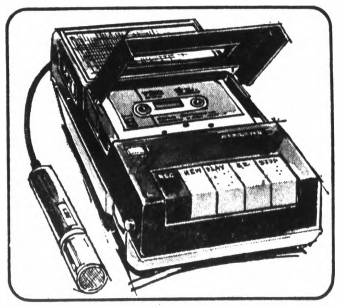

Save 10.07 Cassette take-long recorder
- Cartridge just slips in
- Record music, speeches
- Full, undistorted sound
- Light, easy to take along

49.88 REG. 59.95

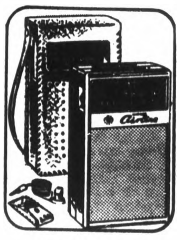

Save 9.07 Pocket 8-trans. radio
9.88 REG. 18.95
Compact and yet so powerful it can pull in AM stations loud and clear. With case, earphone, and pouch.

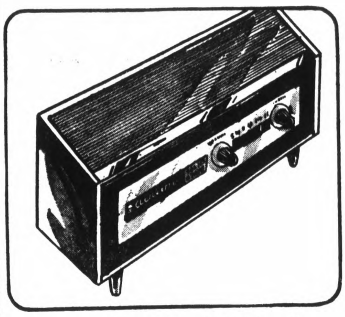

Reg. 24.95 Airline® solid state radio
- Sleek, modern style
- Powerful reception
- Excellent tone quality
- Solid state, too

15.88 REG. 24.95

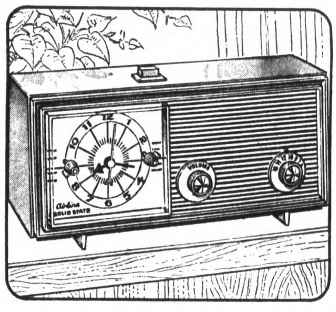

5.11 off! Our solid state clock radio
- Music plays instantly
- Easy-read clock face
- Slumber-doze controls
- 6-inch oval speaker

19.88 REG. 24.99

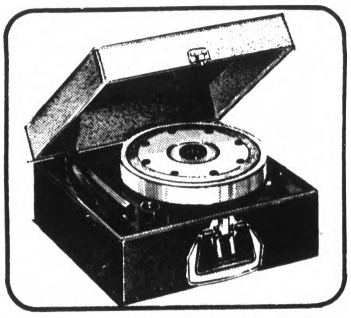

4-speed phono with 25 records and case
- Safe for stereo records
- 25 kiddie 45-rpm discs
- With record carrier
- Orange and white case

14.88 "CHARGE IT"



Save $8 Compact record cabinet
11.95 REG. 19.95
Store records, books, hobby supplies. Walnut finished hardwood; sliding doors. A beautiful accent!

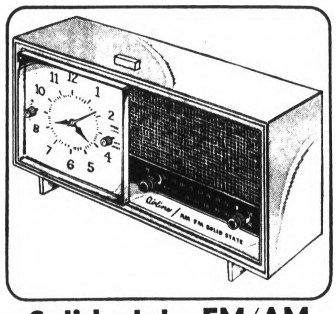

Solid state FM/AM deluxe clock-radio
Wake to music, alarm, or both! Slumber switch auto. shuts itself off. Doze button for naps.

29.88 REG. $35



Save $10! Split-lid solid state stereo
4-speed automatic changer, speaker lid separates to 12 feet! With atone, 2 loudness controls.

39.88 REG. 49.95

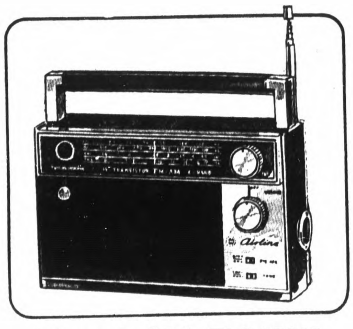

4-band AM/FM/SW 14-transistor radio
- Two short wave bands
- Large 29½-in. antenna
- Clear, steady reception
- Speaker; tone control

44.99 REG. 59.95

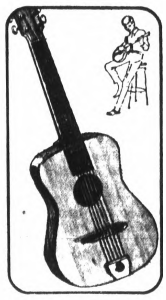

Folk guitar has steel strings
9.99
Wonderful for sing-along fun! Airline® guitar is great for beginners. Terrific resonant tone.

...you'll like Wards

Pontiac Mall

OPEN MONDAY THRU FRIDAY 10 A.M. TO 9:30 P.M.
SATURDAY 9:30 A.M. TO 9:30 P.M.
SUNDAY 12 NOON TO 6 P.M. • 682-4940

Guinea-U.S. Relationship Warms Up

CONAKRY Guinea (AP) — After two years of strained relations militantly Marxist Guinea and the United States are virtually cooing friendship at one another

Evidence of the switch in relations includes:

• The United States is providing $21 million in Guinea francs to pay some of the costs of the $185-million bauxite mining project at Boke an enterprise the Guineans believe someday will net them $50 million a year

• Guinea invited the Peace Corps to return two years after President Sekou Toure enraged at Ghana's kidnaping of his foreign minister from a Pan American plane at Accra unceremoniously tossed out 63 volunteers and five staff officers.

• Guinea has invited Pan American Airways to resume operations in Conakry

* * *

Major factor is the Boke establishment containing some of the world's richest deposits of bauxite, the stuff that makes aluminum. French and Eastern European interests failed to develop the site northeast of Conakry The American Harvey Aluminum Co began negotiating with Guinea in 1964 eventually was joined by the Aluminum Corp of America and Alcan of Canada plus French, German and Italian companies, to exploit the holding with the help of a $64-million World Bank loan

Six top Guinean officials including two ministers, camped in Washington last summer for several months packaging the deal "It was a sit-in" said an American Embassy official here

'FILTHY MONEY'

The Peace Corps was seemingly the most abrupt turnabout. In banishing the corps two years ago Toure said: "American agents are everywhere—in the bars, in the hotels, where they try to corrupt the youth and the people with their filthy money"

Henry Norman, a Syracuse, N. Y., lawyer who worked for the AFL-CIO and was Peace Corps representative in Guinea, was held for a time under house arrest So was Robinson McIlvaine, American ambassador whose home was ransacked by a mob while his wife and children took cover

Norman was back in Conakry two years later and saw Toure who observed: "You are putting on weight"

Norman arranged for the return of 31 motor mechanics under the Peace Corps program in 1969 It is the first time the corps has returned to a country from which it was expelled.

MAY DAY FEELERS

But the return is not so sudden as it appears. Six months after Toure ejected the volunteers he invited Norman to Conakry as his guest of honor at May Day celebrations. Almost from the day the volunteers departed, some Guinean officials made it known the government wanted them back

The invitation to Pan American still has not been accepted. The airline wants an arrangement for payment of hard currency, and Guinea is starved for convertible foreign exchange

* * *

The United States has been the major Western competitor with the Soviet Union and Communist China in providing aid to Guinea.

This country declared itself independent in 1958 and rejected further ties with France

PRESSURE ON IKE

According to accounts of that period, French pressure in Washington prevented the Eisenhower administration from helping fill the gap brought about by the abrupt departure of the French colonial administration.

The United States has provided about $80 million in aid.

The Soviet Union has provided about the same amount of the total $250 million Guinea has received from all sides since 1958. The Communist Chinese have erected match, cigarette, peanut oil and tea-grading plants, built a monumental People's Palace in Conakry and established tea and tobacco plantations. West Germany has been Guinea's other major source of aid from the West.

Despite sharp Guinean attacks on United States policy in Vietnam and disputes over ideology, American officials say Guinea is a proving ground for the effectiveness of American aid. Soviet help occasionally has foundered, and in 1962 Toure's suspicions led to the ouster of the Soviet ambassador

YOUR MERRIEST CHRISTMAS BEGINS AT WARDS

SALE ENDS SUNDAY

MONTGOMERY WARD



SAVE $40!

RUSTIC BARREL DINETTE SET
GREAT FOR GAME ROOM, TOO!

$289 REG. 329.99

Luxuriously comfortable, as well as handsome. Four chairs and 48" table uniquely carved from oak barrels. foam cushions and channeled foam backs. Stain-resistant Chairs swivel and rock, with no-snag spring bases, thick plastic table top. Vinyl upholstery and trim.



SAVE $30!

7-PC. DINETTE WITH SWIVEL BASE CHAIRS

$139

REG. 169.99

- With avocado tubular bases
- Color-coordinated flowered chairs

Six high-back vinyl chairs, 36-in. wide table extending to 72-in. long. Plastic table top of marbleized "quartz" in green with white.

shop Wards 1968 Christmas Catalog
JUST CALL
682-4940
And pick up your order Before Dec. 19, 1968

Christmas Store Hours
Daily 10 a.m. to 9:30 p.m.
Sat. 9:30 a.m. to 9:30 p.m.
Sun. 12 to 6 p.m.

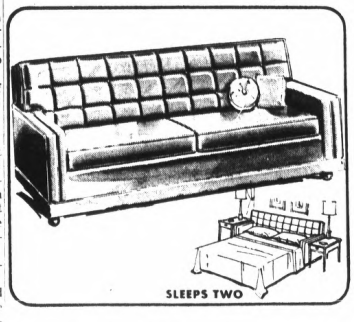

Save $40 on Wards modern sofa-sleeper!

Deep biscuit - tufted back, Super Ward-Foam* cushions for seating comfort. Comfortable mattress for sleeping. Vinyl or fabric cover.

*Words high-density urethane foam

$199 REG. 239.99



LUXURIOUS 5-PC. PEDESTAL DINETTE

Laminated plastic 48-in. table is walnut-textured, resists burns, stains and scratches. Mirror finish aluminum base — beautiful black vinyl chairs.

SAVE $30!
$189
REG. 219.99

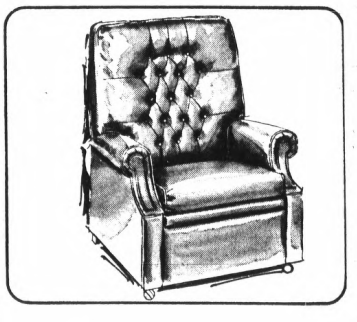

Save $40 on deluxe 3-way recliner now!

Man-size comfort in extra wide seat, full deep diamond tufted back! Wipe-clean Naugahyde® vinyl fabric. 4 colors, ball casters.

$109 REG. 149.99

...you'll like Wards

Pontiac Mall

OPEN MONDAY THRU FRIDAY 10 A.M. TO 9:30 P.M.
SATURDAY 9:30 A.M. TO 9:30 P.M.
SUNDAY 12 NOON TO 6 P.M. • 682-4940

New Process to Get Oil Eyed

Pilot Plant Planned for Coal Conversion

By Science Service

WASHINGTON D.C. — Until World War II, coal and oil had been like two long-lost relatives. Born millions of years ago of the same parents — heat and pressure — acting on organic materials — they had little to do with each other. Then critical shortages forced German scientists to attempt to find a way to make oil from coal. They succeeded, but the product was expensive.

After the war, a combination of an oil-thirsty America and dwindling petroleum reserves compelled U.S. scientists to join the effort in earnest. Since coal and oil are both composed essentially of hydrogen and carbon — coal has less hydrogen — it was natural that chemists try to convert the more plentiful coal into oil.

★ ★ ★

The U.S. Office of Coal Research in Washington estimates that there is enough coal underground to meet United States' petroleum requirements for the next 200 to 300 years, while new oil reserves are becoming more difficult to find. Present figures show four times as much coal as oil, oil shale and gas underground.

Although processes have been worked out for the conversion of coal to oil and some tried out in pilot plants, none has proved economically practical. But last week the Department of the Interior announced that it has approved a final report for a process for making oil from coal. The announcement marks the end of the research stage for the long-sought conversion.

1975 TAKEOFF

The next step is the construction of a pilot plant, followed by commercial production. That is hopefully expected to begin around 1975, about five years after the completion of the pilot.

The process chosen begins with a combination oil-coal in suspension.

The solid coal particles are hydrogenated directly by adding hydrogen gas at a total pressure of about 3,000 pounds per square inch at 800 degrees F.

At this point, an oily liquid is obtained from the coal. However, not all the coal is converted. The unconverted coal is burned to make steam, which provides heat for the other processes.

The liquefied coal then goes through a distillation process, where the less volatile products are separated in a distillation column like those used in an oil refinery. These less volatile fractions are further refined by hydrocracking to produce gasoline, jet fuel, fuel oil furnace oil and diesel oil. The more volatile products of the fractionation are blended back into the end products.

This process represents one of three basic processes used to convert coal to oil. A second process involves the preparation of an extract first and then hydrogenation of the extract. The third process is carbonization (heating coal without air) and then hydrogenation. Of the three, the direct hydrogenation appears to be the most efficient.

The Office of Coal Research estimates that the first coal-to-oil refineries will probably turn out 100,000 barrels of oil a day. Over a year's time this would amount to 33 million barrels, distilled from 11.5 million tons of coal.

★ ★ ★

Presently 10 million barrels of oil are refined in the United States each day.

Therefore, one such coal-to-oil refinery could account for one per cent of the nation's refining capacity.

The cost of the first refinery is expected to run between $300 million and $425 million depending on location and the products manufactured. The refinery would produce gasoline for an estimated selling price of $5.04 a barrel, a price that compares favorably to present rates. About 35,000 tons of coal a day would be needed by such a plant.



WARMING PLATTER — Hammacher of New York features a platter which fills with hot water. It sells for $22.50.

YOUR MERRIEST CHRISTMAS BEGINS AT WARDS

MONTGOMERY WARD

MOST REMARKABLE VALUE!

Save 70.95! Three-door refrigerator-freezer



$399

REGULARLY 469.95

Outstanding Features Offered at an Amazingly Low Price:

- Exclusive third door is the newest convenience in refrigerator freezers—so handy for your most-used foods
- Really big 22-cu. ft.—with freezer that holds up to 329 lbs.
- 5 refrigerator shelves plus 3 shelves and roll-out basket in freezer
- Handy meat keeper—fruit and vegetables crisper drawer
- Available in White or decorative Coppertone or Avocado

NO MONEY DOWN – NO PAYMENTS UNTIL FEBRUARY 1969

Christmas Store Hours
Daily 10 a.m. to 9:30 p.m.
Sat. 9:30 a.m. to 9:30 p.m.
Sun. 12 to 6 p.m.

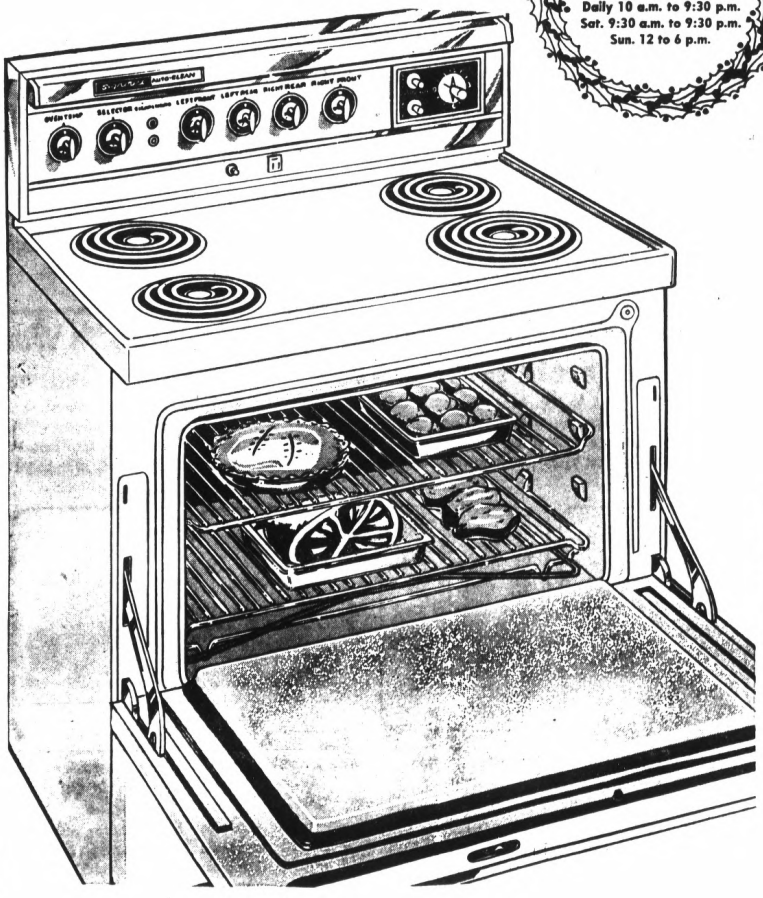

Save 60.95!

SIGNATURE® ELEC. RANGE WITH SELF-CLEAN OVEN

$219 Regularly 279.95

- Clock-controlled automatic oven cleans itself for pennies
- Large 30-inch oven will bake a family-size holiday feast

No more messy oven cleaning . . . just latch door, turn selector to CLEAN! Oven looks new again in less than 2 hours. Also includes automatic oven shut-off at pre-set time, easy-to-clean elements, clock, timer, infinite heat controls, storage drawer.



DELUXE!

Wards automatic 30-in. gas range

$189

"Warming" oven with removable door. Lift-off cooktop. Smokeless broiler. White, avocado.

SALE ENDS SUNDAY

...you'll like Wards

Pontiac Mall

OPEN MONDAY THRU FRIDAY 10 A.M. TO 9:30 P.M.
SATURDAY 9:30 A.M. TO 9:30 P.M.
SUNDAY 12 NOON TO 6 P.M. • 682-4940

Lunar-Vehicle Plans Asked

Machines to Drive, Fly on Moon Sought

CAPE KENNEDY, Fla. (AP) — Looking beyond the landing of the first Americans on the moon, the space agency hopes to develop machines that astronauts can drive or fly over the lunar surface.

The latest step came last week when the National Aeronautics and Space Administration requested proposals from 11 aerospace firms for a preliminary design study for a Lunar Roving Vehicle.

* * *

Earlier, a similar proposal request was made for a Lunar Flyer.

NASA's Marshall Space Flight Center, which is directing the Rover study, said the vehicle must be able to be operated by the astronauts or controlled remotely by earth stations.

ONE-MAN JOB

When delivered to the moon hooked to a manned spaceship the Rover could be assembled easily by one astronaut. Manned sorties could be made up to six miles from the landed spacecraft.

Before the astronauts left the moon, they'd set the vehicle on remote control, enabling ground stations to steer it on long-range geological and geophysical trips for up to a year.

* * *

During the crossings, which could extend up to 600 miles from the original landing area the Rover automatically could collect up to 200 pounds of lunar material and make scientific measurements of vastly different types of terrain. Later it would rendezvous with another astronaut landing team, which would take the rocks back to earth for analysis.

* * *

Two weight classes will be studied for the proposed vehicle. The smaller would weigh 750 pounds; the other, 1,250 pounds, including scientific packages which the Rover could drop off at scientifically interesting places.

CAMERA CONTROL

A television camera and other instruments would tell ground controllers when the Rover reached an interesting spot.

Several companies have submitted Lunar Flyer proposals, and NASA's manned spacecraft center is considering awarding two competitive $250,000 study efforts.

* * *

The vehicle would be simple and lightweight, with a maximum of about 1,220 pounds. It probably would be a platform with tubular superstructure to support a man.

It would be able to operate vertically and horizontally over an eight-mile radius from the landing craft. It would be able to reach areas inaccessible to a Rover, such as the sides of a crater wall, a crater peak and rugged highlands.

Hairs Given New Test for Murder Trial

By Science Service

Neutron activation analysis was used in a recent murder trial to determine if human hairs found in the suspect's car could have come from the head of the murder victim.

Activation analysis is a way of identifying and measuring small amounts of materials without destroying the sample.

* * *

Bombarding substances with neutrons makes them slightly radioactive, and the way they radiate identifies them.

The analysis was done by Gulf General Atomic Inc. and presented in the trial of Robert Dontanville in Los Angeles last June.

125 MINUTES

Hair samples from the car and from the victim were irradiated in a nuclear reactor for 125 minutes under terms of a court order "requiring that the hairs be physically unaltered by the analytical procedure."

Radioactivity measurements identified traces of various elements in the hair — iodine, copper, manganese, zinc, sodium, chlorine and bromine — and comparisons were made.

* * *

The evidence failed to support a conclusion that even one of the hairs found in the car originated from the victim's head and the defendant was found not guilty.

YOUR MERRIEST CHRISTMAS BEGINS AT WARDS

Sale Ends Sunday

MONTGOMERY WARD

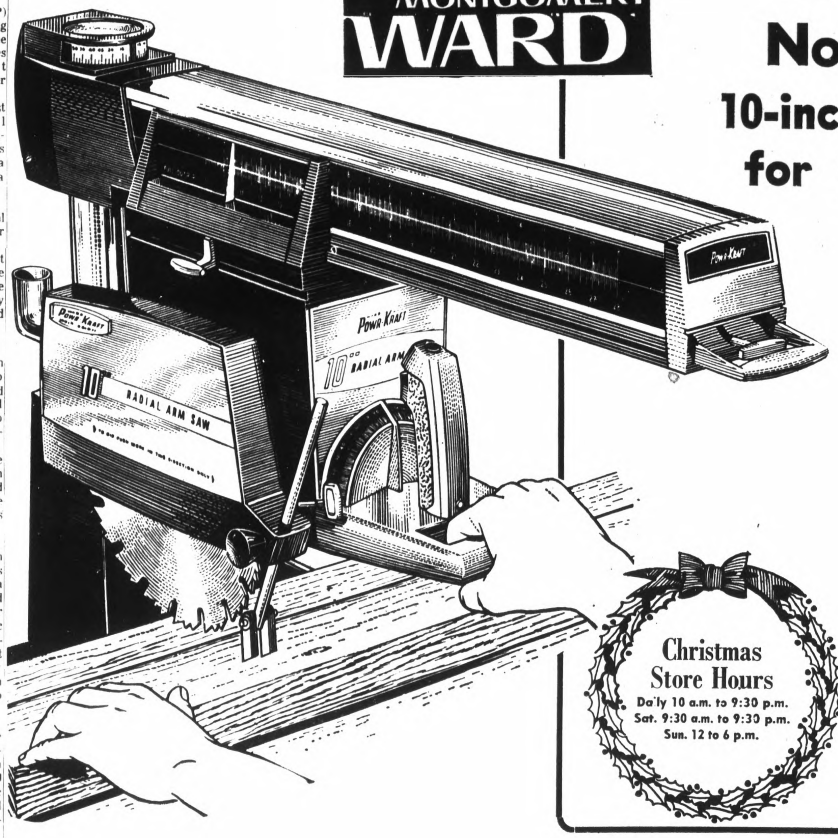

Now! Save $52!

10-inch radial arm saw for your handyman

177.99

REGULAR 229.99
NO MONEY DOWN

- **Makes wider, deeper, longer cuts**
- **Universal motor assures maximum performance**

This remarkable saw cuts 4x4's, crosscuts over 17 inches, rips 27 inches and miters, bevels or tapers with standard saw blade. 2 speed power-take-off gives 3,450 RPM for sanding, buffing and 20,000 RPM for routing, shaping. With safety clutch.

Christmas Store Hours
Daily 10 a.m. to 9:30 p.m.
Sat. 9:30 a.m. to 9:30 p.m.
Sun. 12 to 6 p.m.

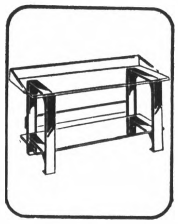

Save $2! Wards sturdy bench legs

8.99 EACH Reg. 10.99

Each heavy-duty leg weighs 15 lbs. Ideal for rigid power tool stands, work benches. 20½x32¼-inch size.

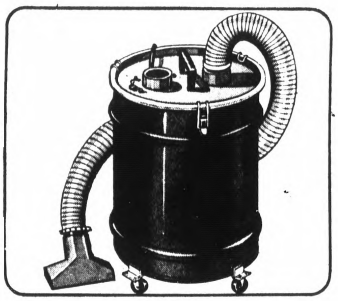

Wards big 10-gallon vacuum—Save $7 now!

Breeze through big clean-ups with this steel vacuum. Has big 2½-inch hose. Casters, only 3.99

29.99 Regular 36.99

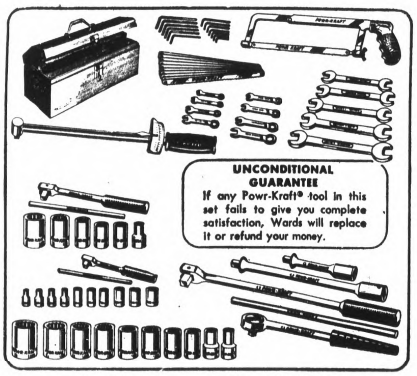

UNCONDITIONAL GUARANTEE
If any Powr-Kraft® tool in this set fails to give you complete satisfaction, Wards will replace it or refund your money.

Save $20! Powr-Kraft® 73-pc. tool set in 19-in. tool box

Includes 33-pc. ¼, ⅜, ½-in. sq. dr. socket set; 5-pc. open-end wrenches; 8-pc. ignition wrenches; 13 hex keys; hacksaw, blades; ½-in. torque wrench.

49.99 SEPARATELY 69.99

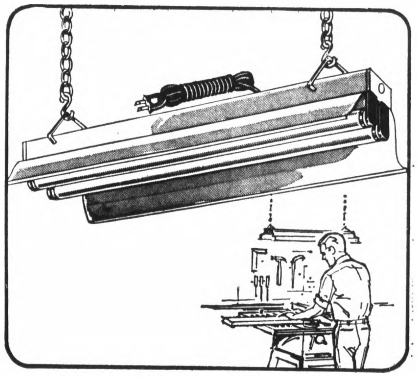

Save $3! Wards utility white fluorescent light

Two 20-watt tube fluorescent light comes ready for installation with cord, ceiling chains, hooks, knockouts. White enameled steel finish. With bulbs!

6.99 REG. 10.99

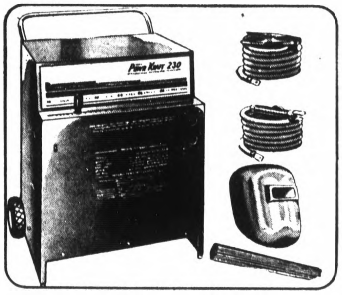

Save $30 on efficient 230-amp arc welder

Get exact amp control, longer welding time. With helmet, clamp, cables, electrodes, holder. Undercarriage extra.

99.99 REG. 129.99

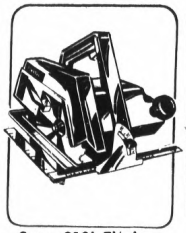

Save $10! 7½-in. 2-HP circle saw

39.99 Reg. 49.99

Develops 5600 RPMs. Helical gears for maximum power. 100% ball, bronze bearings. Safe!

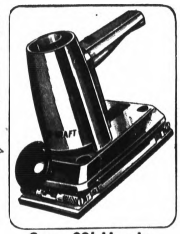

Save $3! Handy Orbital Sander

16.99 Reg. 19.99

Medium duty 2.2-amp motor delivers 4000 3/16 inch strokes per min. Needle, bronze bearings.

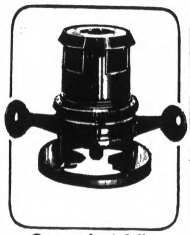

Convenient full-size power router

29.99

⅝-HP motor produces 23,000 RPM to handle most woodworking jobs. Bit, wrench included.

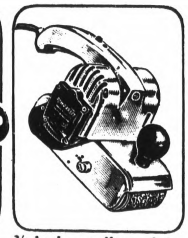

⅜-inch medium duty belt sander

36.99

1/3-HP motor, roller and sleeve bearings. Air blower for dust-free work. Compact and light.

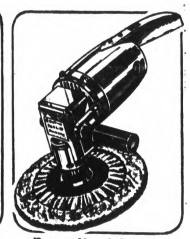

Powr-Kraft® 7-in. sander-polisher

39.99

High speed sands wood, metal; low speed buffs, polishes auto bodies, floors. Accessories incl.

...you'll like Wards

Pontiac Mall

OPEN MONDAY THRU FRIDAY 10 A.M. TO 9:30 P.M.
SATURDAY 9:30 A.M. TO 9:30 P.M.
SUNDAY 12 NOON TO 6 P.M. • 682-4940

Repartee Easy for TV Star of 'Good Guys'

HOLLYWOOD (UPI) — Herb Edelman is the tall, bald, inept lunch counter operator in "The Good Guys" who is a tall, bald, competent cook around the house.

A Brooklyn lad of 35 tender years, Edelman is one of the few members of his generation who handles Jewish humor on the air in a weekly series.

★ ★ ★

The actor has a keen sense of humor of his own, describing his house at Malibu as halfway between a rinky-dinky beach shack and a plush beach home.

Actually, the house is built over the Pacific. When the tide is in the breakers roll right under the floor, spending themselves on the pilings that support the structure.

MARRIED 4 YEARS

Edelman has been married four years to actress Louise Sorel.

As is frequently the case with childless couples, the Edelmans have pets: two dogs named Elektra and Nigel Patrick Pudge, and a feline named Other Cat.

★ ★ ★

The house consists of two bedrooms, a living room, kitchen, two baths, and a dining room suspended in air over the ocean. Because the house has a few drafts and leaks. Edelman is quick to tell visitors. "We're at grips with the elements a lot."

★ ★ ★

It is a 30-minute drive from the beach to the CBS studio in the San Fernando valley where Edelman costars with Bob Denver in the situation comedy series.

SHARE COOKING

His working hours are from 9 a.m. to 7 p.m.

If Louise is working in a movie and Herb is the first one home, he heads right for the kitchen to whip up an Italian dinner.

★ ★ ★

If Louise isn't before the cameras she is in the kitchen cooking exotic Middle Eastern dishes. She's also creative with roasts, stuffed flank steaks and the like.

Ask Edelman what he and his wife do on the weekends, and he will answer: "Atrophy."

ENJOYS PAINTING

In reality he enjoys painting and sculpting. Many of his paintings adorn the walls of the beach house.

★ ★ ★

Curiously, neither Herb nor Louise enjoy swimming in the surf. Both are easterners accustomed to smoother water and less rocky beaches. Some day Edelman hopes to buy a house further inland with room for a swimming pool.

The couple has furnished the home with pieces collected in New York and left in storage there until they decided to make the break with Manhattan final.

Electrosleep for Insomniacs

By Science Service

A group of Israeli doctors reports encouraging results in treating insomnia and asthma with electrosleep therapy.

After 10 to 20 electrosleep treatments — in which a mild current is passed through the brain — 15 of 20 insomniacs regained normal sleep habits and have not relapsed in a year following treatment.

★ ★ ★

Six scientists at the Hadassah-Hebrew University Medical Center are doing the work and believe their results are promising, though the number of patients was small.

★ ★ ★

All 20 patients — six men and 14 women, ranging in age from 28 to 71 — were suffering from long term insomnia. All were resistant to conventional therapy and most were addicted to sleeping pills. Such symptoms as anxiety, depression and agitation diminished with restoration of sleep, according to the Israeli report.

★ ★ ★

It also states that electrical therapy stopped asthmatic attacks in three of nine children and improved two others.

Electrosleep therapy has not so far won much scientific attention in the United States, but it is popular in the Soviet Union.

MONTGOMERY WARD GIFTS FOR THE ENTIRE FAMILY



Atomic Combi skis

MADE BY MANUFACTURER OF 1968 OLYMPIC GOLD MEDAL WINNING SKI

$75 WITHOUT BINDINGS

NO MONEY DOWN

REG. $100

- Lightweight peradur aluminum sheet
- Willow-ash combination core
- Rugged polyethene base

A top performance ski made by Rohrmoser, former Austrian ski champion and manufacturer of the only metal ski to win a gold medal at Grenoble. Designed specifically for amateur skiers. Gives top performance on the slopes and requires little maintenance. Combines willow for lightness and ash for strength and camber. Black with white trim. A top quality metal ski. Reg. $145 deluxe model ..... $100.



Austrian, Italian, English ski sweaters

Choose from cardigans, pullovers, crew necks, turtlenecks, mock turtles, bulky knits, fisherman knits, racing stripes. In exciting colors!

20% OFF



Classic, pro-style instructor's parka

For skiers who want top looks and performance. Belted, 2 zip pockets, hideaway hood. Warm insulation. Nylon shell and lining.

$20 REG. $30



Our good pro-styled stretch ski pants

The favorite of ski buffs everywhere. Wool-nylon-spandex. 50% stretch fabric. Elastic waistband.

$16 REG. $22



POOL TABLES AT SAVINGS!

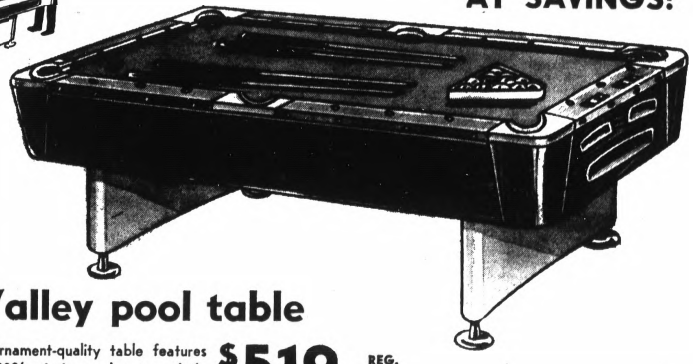

Save $60!

7½-ft. Valley pool table

Wards professional tournament-quality table features "Wedge-Lock" legs, 100% virgin wool green cloth, regulation size pockets. So rigid, no bed levelers needed. Complete with all balls, chalk, wood triangle, cues.

$519 REG. $579

Reg. $529 — 7-ft. pool table $488



Austrian ski-width sole 5-buckle boots

Features molded rubber sealed sole and spring buckles. Double boot is glove leather lined. Top grain leather uppers.

$40 REG. $55

...you'll like Wards

Pontiac Mall

OPEN MONDAY THRU FRIDAY 10 A.M. TO 9:30 P.M.
SATURDAY 9:30 A.M. TO 9:30 P.M.
SUNDAY 12 NOON TO 6 P.M. • 682-4940

Reactions Vary on Film Ratings

Producers Go Along, but Some Reluctant

By DICK KLEINER
NEA Hollywood Correspondent

HOLLYWOOD — Film producers aren't unanimously optimistic about the new movie classification system but, like most Hollywood marriages, they'll try it for awhile and see how it works. They can always get a divorce later.

★ ★ ★

The rating system, announced by Jack Valenti and the Motion Picture Association of America, gives four possible ratings to movies — G for general audience consumption, M for adults and mature young people, R for restricted to adults and children under 16 when accompanied by an adult and X for those films to which children under 16 will not be admitted at all.

★ ★ ★

Some producers feel this is a good scheme, others disagree. But all are willing to go along with it and hope for the best.

Already, one film has chopped a seminude scene in order to get a higher rating. Arnold Laven, director of "Sam Whiskey," says he ran it for the MPAA while they were in the process of formulating the code. The film had a bare-from-the-waist-up shot of Angie Dickinson.

TIGHTER SHOT

With that scene in, Laven was told, the movie would get a rating of R. Laven substituted a tighter shot of Miss Dickinson — from the shoulders up — and got an M rating.

"I felt the scene was expendable," he says.

★ ★ ★

Mark Robson, currently producing and directing "Daddy's Gone a-Hunting," believes the new system is harmful.

"It will tend to restrict the artistic judgment of many film makers," he says, "one way or the other, without question, no matter what anybody says to the contrary. The American film maker will be penalized in cinema circles around the world."

'FINEST EFFECT'

But Max Bercutt, a Warner Brothers-Seven Arts spokesman, disagrees. He sees the new system as having "nothing but the finest effect."

He believes that now film makers will be able to turn out the pictures they have always wanted to turn out, without having to worry about getting a code seal.

★ ★ ★

If the subject matter turns out to be X material, then the picture will get an X rating. Heretofore, he says, they would have compromised and tried to clean it up.

"Now," he says, "we can shoot the picture the way it should be shot. We'll be making wonderful pictures because of the new code."

TRY FOR THE X

Hal Landers, coproducer of "The Gypsy Moths," thinks many film makers will try to get X ratings to hypo the box office, the way book publishers used to cherish the "banned in Boston" label.

★ ★ ★

But he also believes the new system will eliminate the hypocrisy of major studios, which often release noncode films through subsidiary companies, to get around MPAA rulings.

★ ★ ★

Many Hollywood figures believe that the code may or may not be good, but it is better than the alternative — government censorship.

"I prefer to be judged by fellow craftsmen," says Sy Bartlett, producer of "Che," "rather than by some persons whose tendencies are completely unknown. I'm dead set against local and civic bodies in censorship of books, magazines, literature and certainly motion pictures."

FORM OF CENSORSHIP

"I hope the code does not have enough teeth," says Norman Jewison, producer-director of "Gaily, Gaily." "If it did, it would lead to some form of censorship and I am unalterably opposed to any form of censorship.

★ ★ ★

"Why censor films? Motion pictures today are an art form, and no other art form is censored."

MONTGOMERY WARD

ONE WEEK TO SAVE

PAIR SALE

2 for $25*

6.50-13 TUBELESS BLACKWALL PLUS 1.81 F.E.T. EACH



TUBELESS BLACKWALL SIZE	REGULAR PRICE EACH	TWO TIRES ONLY	PLUS F.E.T. EACH
6.50-13	$16	2 for $25	1.81
6.95/6.50-14	$18	2 for $30	1.95
7.35/7.00-14	$19	2 for $32	2.06
7.75/7.50-15			2.19
7.75/6.70-15	$20	2 for $34	2.21
8.25/8.00-14	$22	2 for $38	2.35
8.55/8.50-14	$24	2 for $42	2.56

Whitewalls $3 more each

WARD'S Riverside PASSENGER TIRE 4-WAY GUARANTEE

1. LIFETIME QUALITY GUARANTEE on the quality of material and workmanship for the life of the original tread. Adjustment prorated on tread wear based on price in effect at the time of adjustment plus Federal Excise Tax.
2. LIFETIME ROAD HAZARD GUARANTEE (except repairable punctures) for the life of the original tread. Adjustments prorated on tread wear based on price in effect at the time of adjustment plus Federal Excise Tax.
3. TREAD WEAR GUARANTEE for period specified. Adjustments based on price in effect at the time of adjustment plus Federal Excise Tax of same size and type less a specific Dollar allowance. (Tread wear allowance not applicable to tires used commercially.)
4. SATISFACTION GUARANTEED NATIONWIDE. Return tire to nearest Ward branch for adjustment.

RIVERSIDE® SNO-GRIP

- Full 4-ply nylon cord body resists impact and moisture damage
- With self-cleaning tread, deep-biting lugs for sure traction
- Built-in skid resistors reduce dangerous spinning and slipping
- Lifetime quality, road hazard guarantee; 24-month treadwear guarantee

New automobile VACUUM CLEANER

$14.95

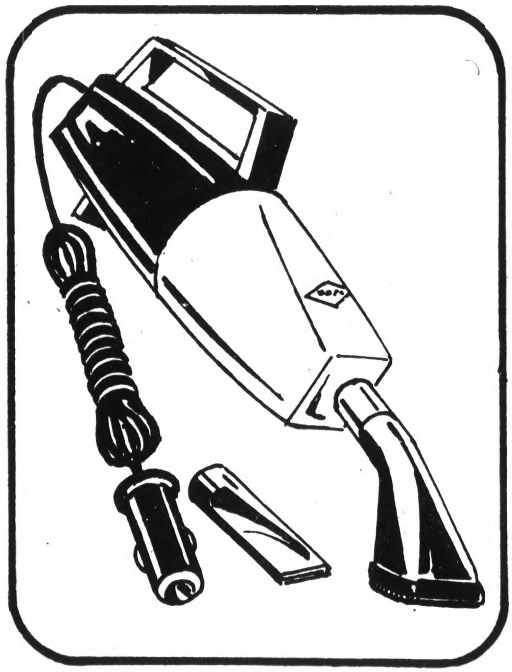

Our most powerful hand vacuum cleaner. Complete with carpet, crevice tools. 10-ft. cord. Two-tone green.

...you'll like Wards

Pontiac Mall

OPEN MONDAY THRU FRIDAY 10 A.M. TO 9:30 P.M.
SATURDAY 9:30 A.M. TO 9:30 P.M.
SUNDAY 12 NOON TO 6 P.M. • 682-4940

ONE COLOR

MIRACLE MILE CHRISTMAS

GIFT GUIDE





CHECK THE FOLLOWING PAGES FOR GIFTS FROM THESE STORES

Tropicana Ice Cream Village
Venice Music Studios
Miracle Mile Camera Shop
Country Squire Shop
Stein's

Lad N' Lassie Children's Apparel
Lou-Mor Jewelers
Sibley's Shoes
J. C. Penney

Thom McAn Shoes
Wickes
Econ-O-Wash
Monarch Men's Wear
Lion Store

TROPICANA

Ice Cream Village Inc.

NOW HERE!

German Sausage and Luncheon Meats

Opening Specials

Delicious Boiled Ham . . lb. 98¢
Corned Beef . . . . . lb. $1.49
Hard Salami . . . . . lb. $1.49

Compare and Save!

Located Between Wickes and Kresges



To Give At Christmas and Use All Year



Folk Guitar
$18.88 Reg. 29.95

Brand new instrument not a promotional item.

Venice Music Store

Suggestions for Your

Christmas Gifts

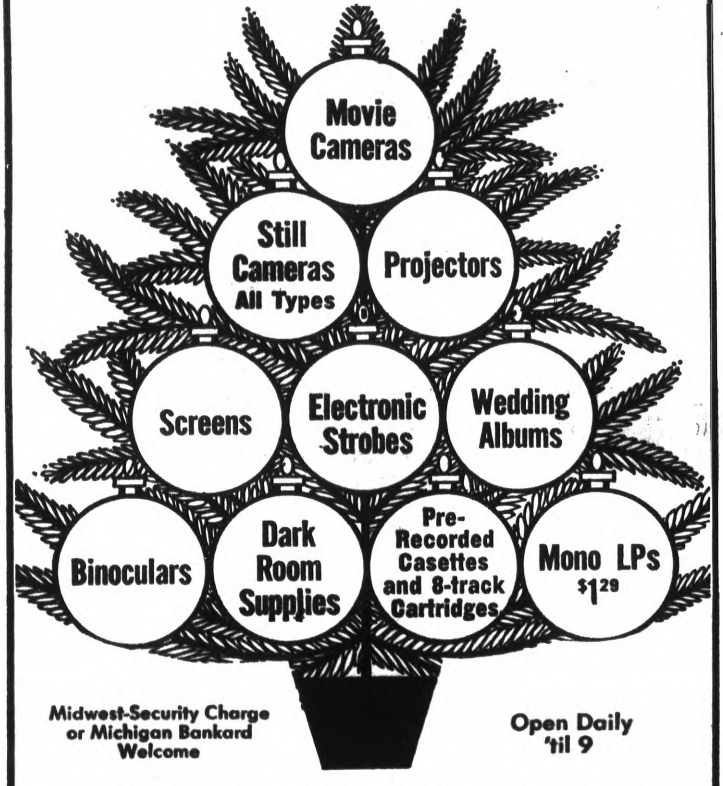

Midwest-Security Charge or Michigan Bankard Welcome

Open Daily 'til 9

MIRACLE MILE CAMERA SHOP

Country Squire Shop



SUEDE MOUNTAIN Jacket Fur Coat

A wonderful present for under the tree or give it to him now for the winter now.

$75

Borg Lined and Collar Suede Suburban Coat in Brown, Green, Taupe



TURTLE NECK Hand Knit in Italy by Gino Paoli

A wonderful selection of ski and after ski sweaters.

From **$39**

LOOKING FOR IDEAS?

Come in and Browse in Our International Botique

Featuring:

St. Laurie LTD. — Bernhard Altmann
Gino Paoli Knits — Europe Craft Jackets

FOX HUNT RAIN WEAR

FREE GIFT BOXES

Bloomfield Miracle Mile

Use Your Security Charge or Michigan Bankard

335-1137

The Magic of Christmas



Actionwear

Fashionable "Slim Jane" pants are 100% stretch nylon with stitched creases and shaped self stirrups.

4-6x $3.50
7-12 . . . . . $4.50

Color and white striped turtle neck tops are 50% Nylon and 50% polyester.

4-6x $3.50
7-12 . . . . . $4.50

FOR CHRISTMAS
Colorful Coordinates



Straight leg Ottoman pants are 100% stretch nylon with stitched creases.

4-6x $4.50
7-14 . . . . . $5.50

Solid color turtleneck tops are 100% stretch nylon.

4-6x $3.50
7-14 . . . . . $4.50

Stretchini
a subsidiary of Bobbie Brooks

makes things that stretch!

Lad 'n' Lassie
CHILDREN'S APPAREL
Bloomfield Miracle Mile

WITTNAUER
A PRODUCT OF LONGINES-WITTNAUER



CHIC SHAPES IN TIME

For the unusual in fashion, the pinnacle in styling, the quality movement in watches, Wittnauer's "Melody" series excels. Fine precision timekeeping complemented by creatively superb, hand-polished cases. A welcome gift.

(A) $39.95 with cord
(B) $45.95 with bracelet

(A) (B)

Lou-Mor Jewelers
Bloomfield Miracle Mile

At SIBLEY'S Miracle Mile

they'd be so nice to come home to...

make sure he has a smart new pair!

In Maple or Expresso Soft Belted Leather Soles
$11.95



GONDOLA



Cherokee

In Tan Saddle Leather Padded Soles
$9.95

In Burgundy or Black Leather Soles
$8.95



RADIO TYME



PIONEER

Mule — In Black or Tan Operas—Black or Expresso
$7.95

"Michigan's Largest Florsheim Dealer"

Sibley's shoes

BLOOMFIELD MIRACLE MILE

OPEN EVERY NIGHT 'TIL 9

USE YOUR MICHIGAN BANKARD OR SECURITY CHARGE

10 STORES IN MICHIGAN

Penneys
ALWAYS FIRST QUALITY

THE CHRISTMAS PLACE

make the Christmas Place your favorite shopping address

JUST SAY CHARGE IT OR USE OUR FAMOUS LAY-AWAY PLAN

Penneys
ALWAYS FIRST QUALITY



A great gift for golfers!

now at a terrific Christmas savings . . .

COMBED COTTON TURTLENECK has hemmed cuffs and bottom. Machine washable. Choose white or assorted colors. Sizes S. M. L. XL. **2 for $5**

FULL TURTLENECK KNIT OF BAN-LON®. Full fashioned in an interlock knit. Machine washable. Short sleeves with ribbed cuffs. White or assorted colors. S. M. L. XL. **2 for $7**

FULL TURTLENECK DOUBLE KNIT

acetate sport shirt. Our Towncraft-Plus quality, with easy care, hand washability. Short sleeves. Choice of white or colors. S. M. L. XL.

2 for $10



TOWNCRAFT TURTLENECK ORLON® ACRYLIC SWEATER

Full turtleneck styling in a popular interlock stitch. Machine washable and shape retaining. White and assorted colors. Sizes S-M-L-XL..... **8.98**



TOWNCRAFT SADDLE SHOULDER V-NECK

Knit of 100% virgin lambswool that's machine washable in lukewarm water. A great favorite with guys of all ages. Lots of colors! **7.98**



TOWNCRAFT MACHINE WASHABLE CARDIGAN

Fashioned of soft turbo knit Orlon® acrylic that keeps its shape wash after wash. Lots of colors to choose from. Sizes S-M-L-XL..... **9.98**



Take it on the lamb, baby in a wild fur hood

$5 MAN MADE FUR **$10** ITALIAN LAMB

It's the real thing this—our imported Italian lamb fur hood. Snug and comfy, so right for the coldest winter days. Specially styled with taped edges and reinforced pull strings with self pom-pons. Super fashion in a bevy of with-it colors.

GIRLS' SWEATERS SAVINGS . . . .
Just in time for Christmas giving

Now 3.88-4.88

Your choice of 4 lovely styles to choose from. Orlon pullover turtlenecks, 100% acrylic cardigans, racing stripe pullovers, all in sizes 3-6x s,m,l . . . 7-14 s,m,l. Save now in time for Christmas . . . don't miss it.



SPECIAL BUY!

Smart winter coats for big and little fashionables!

SIZES 3 TO 6X **10.88** SIZES 7 TO 14 **12.88**

All the coats a little girl could want! Cotton corduroys, look of leather vinyls, snappy wool blend plaids, plush piles—all right here at these extra special Penney prices! Perfect Penney timing, too—there's plenty of cold weather to come. Smart stylings with all the grown-up touches girls love . . . many cozied with acrylic linings. What smart mom could pass up values like these!

Open Monday thru Saturday 'til 9:30 p.m. in Miracle Mile Center, Telegraph and Square Lake Rd., Bloomfield Township

"charge it now at Penneys and save"

Thom McAn



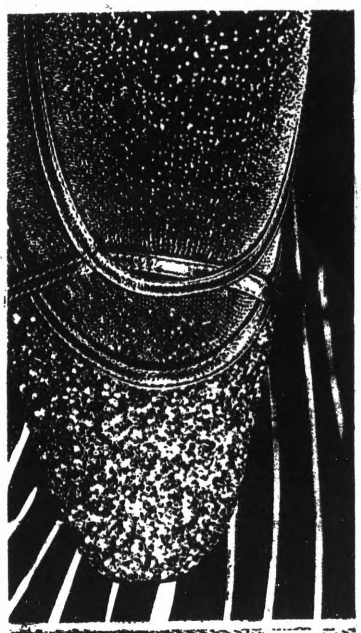

Quicksilver

Sleek and alive and shining. Gliding and gleaming, dancing and dazzling. Moonlight, melted by music and laughter. Quicksilvers by Thom McAn: moonlight to wear. To wear shining. 7.99



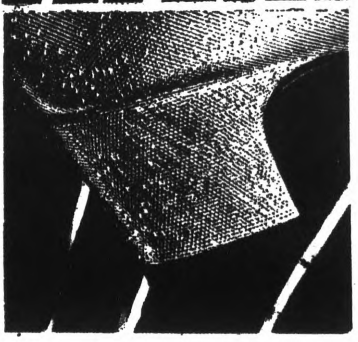

KITCHEN COMBO
Stainless Steel Sink 32"x21"
$18.88 Reg. $23.95

Mirror Finish
$28.95

½-H.P. Reversing Disposal
$36.88 Reg. $44.95

WICKES Holiday gift headquarters!

Your Choice POWER TOOLS • Sabre Saw • 7" Circular Saw • Orbital Sander w/Ext. Cord • Work Bench
$19.88 Each

Portable Dishwasher



No expensive installation costs
Large Capacity
$179 Reg. 199.95

Grand Blanc Only
7-Pc. Fireplace Ensemble
Screen, Andirons and 4-pc. Tool Set
$29.44 Reg. 34.66
8-pc. Fireplace Ensemble $47.44

Hanging Screen
Polished Brass 46"x31"
$16.77 Reg. 19.97

24" or 27" Cast Iron Grate
Your Choice
$7.77

Paint Wixcote Ultra Interior LATEX
$4.87 Reg. $6.74 Gal.

Paneling:
Lauan Mahogany $2.98
Antique Northern Birch $5.24
White Sand $3.49
Nanfucket Maple $6.49
Crown Walnut $7.18

OIL BASE SEMI-GLOSS
$2.33 Qt.

FLOOR TILE Vinyl Asbestos
12"x12" 16¢ ea.
9"x9" 7¢ ea.

LIGHTING
Ship's Wheel Chandelier
$17.44 Reg. 23.65
Polished Brass Trim

Suspended Ceilings
2' x 4' Panel
97¢ Reg. $1.16
Ceiling Tile
Decorator White
8½¢ sq. ft.
Acoustical White
11½¢ sq. ft.

REC. ROOM
Wickes can supply all you need for a 12'x12' room.
as low as
$90

WICKES
LUMBER & BUILDING SUPPLIES CENTER

Bloomfield Miracle Mile
2215 South Telegraph Rd.
Open Daily and Sat. 9-6
Friday 'til 9

4101 E. Baldwin Rd.
Near the Corner of Holly and Baldwin Rd.

Visit Santa's Workshop

Weekdays 3:30-7:30

Saturdays 11:00-7:30

SANTA HOURS

Free Candy For The Children

Located Between Wickes And Kresges



I clean my suit there; why don't you?

SAVE TIME
SAVE MONEY

Miracle Mile

Econ-O-Wash

for Christmas

give him

Arrow

Decton Perma-Iron

65% Dacron* polyester, 35% Cotton

The shirt that's born ironed . . . and stays ironed

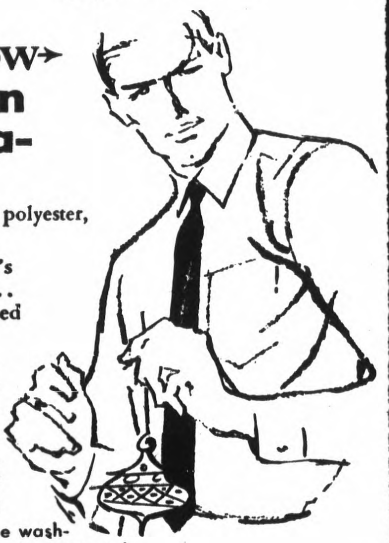

The perfect gift for him . . . and a thoughtful present to yourself. He'll like the soft, luxurious quality . . . you'll appreciate the new-found convenience of these permanently ironed shirts. Completely machine washable . . . they tumble dry to wrinkle-free perfection.

Choose his gift from our special Christmas collection in his favorite collar style. "Sanforized-Plus 2" labeled, of course.

$7.50

Monarch MEN'S WEAR

BLOOMFIELD MIRACLE MILE

Open 'til 9

Stein's

BLOOMFIELD MIRACLE MILE

Cashmere Sweaters

holiday special!

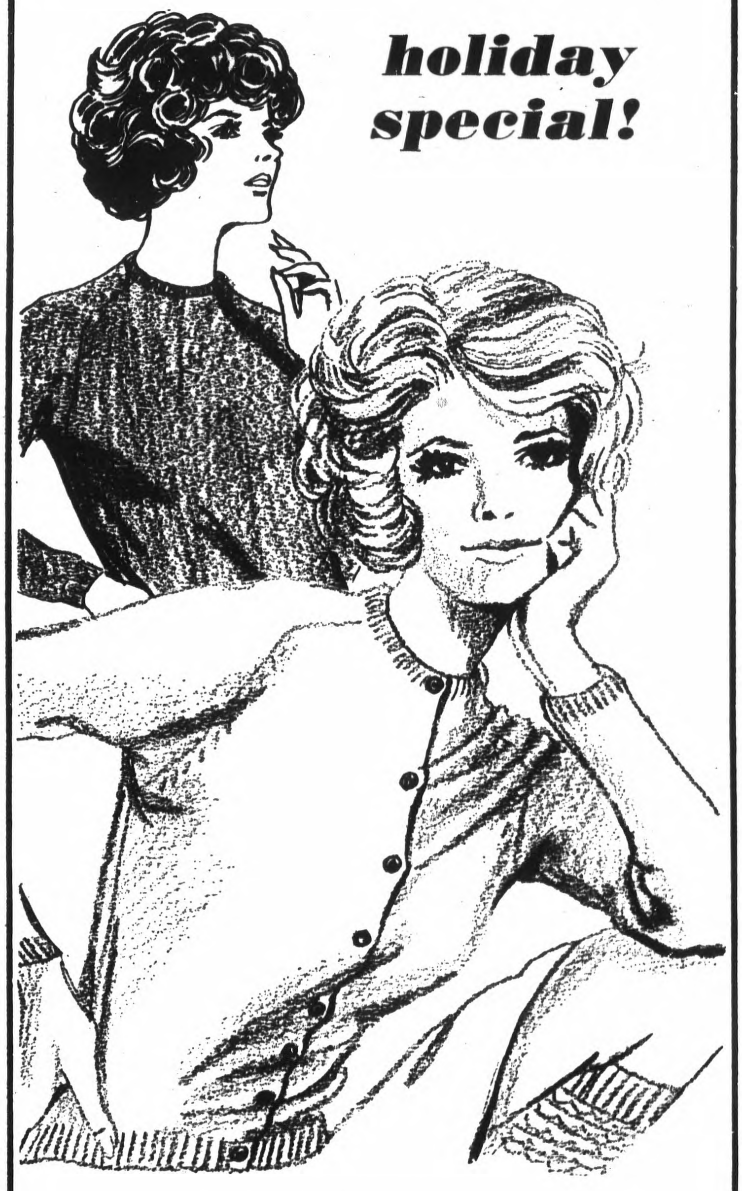

Soft, soft, soft wool sweaters! Full fashion slipons and cardigans in warm wonderful cashmere. Sizes 36 to 40.

- White
- Black
- Green
- Brown
- Pink
- Blue
- Navy
- Yellow

SALE!

REG. 17.90 and 19.90

9.90

Open Daily 10:00 to 9:00

Use Your Security Charge Card

Lion

Make It a

Lion Christmas

All Items Gift Boxed FREE!

PENDLETON. and Hush Puppies BRAND CASUALS



Jacket

Clean and casual in easy-living wool. Detailed with patch pockets, shirt cuffs and leather buttons. $21

Shirt

The "Sir" shirt by Pendleton in the finest light weight virgin wool and classic styling. Other Pendletons from $16 $21

48'er Jacket

The all-time favorite. The perfect casual topper with color-coordinated pants and skirts $25

Turtleneck

Fine pure wool in a rash of beautiful colors. Sizes 36-40 $13



Hush Puppies® BRAND CASUALS

Bloomfield Miracle Mile

Snow Boots for the Family

Cossack, for the Ladies
High boot in black, beige or hickory 17.99

Squire, for the Men
Short boot in brown Tacos 17.99
(Black Leather ... 20.99)

King, for the Boys in Brown 'Haun Dawg'
Sizes 8½-12 ..... $8.99 Sizes 12½-3 ..... $9.99
Sizes 3½-6 ..... $10.99
(Also ... Men's Sizes at $12.99)

ONE COLOR

MAKE OVER PAGES

The Weather
U. S. Weather Bureau Forecast
Colder
(Details Page 2)

THE PONTIAC PRESS

VOL. 126 — NO. 266 ★★★★★ PONTIAC, MICHIGAN, THURSDAY, DECEMBER 12, 1968 —98 PAGES

ASSOCIATED PRESS
UNITED PRESS INTERNATIONAL

10¢

Nixon Cabinet Holds No Surprises



AP Wirephoto

PRESIDENT-ELECT AND TEAM — Richard M. Nixon is shown with members of his team — (front row, from left) David Kennedy, Treasury; Melvin Laird, defense; Vice President-elect Spiro Agnew; Nixon; John A. Volpe, transportation; Robert Mayo, budget director; Robert Finch, HEW; (second row, from left) William Rogers, state; Winton Blount, postmaster general; John Mitchell, attorney general; Maurice Stans, commerce; George Romney, HUD; Clifford Hardin, agriculture; George Schultz, labor; and Walter Hickel, interior.

Official Family Is Strictly GOP

From Our News Wires

WASHINGTON — President-elect Nixon has named a no-surprises, no-Democrats cabinet that he says will bring "an extra dimension" to the handling of the nation's problems.

"I can assure you these are strong men. They are compassionate men. They are good men," Nixon said in an easy-going, informal manner as he announced the makeup of his official family last night before a national television-radio audience.

Reaching into the ranks of Republican governors, high-powered businessmen and educators, Nixon came up with 12 men, many long-time associates and friends, who generally refelct the internationalist-minded and fiscally conservative attitudes of the president-elect.

DIFFERING VIEWS

In his drive for president against Democrat Hubert H. Humphrey, Nixon had said he would seek men of both parties and of differing views for help in achieving his campaign goal of uniting the country.

Asked about the absence of a Democrat, Herbert G. Klein, Nixon communications director, quipped that the president-elect had appointed "all independents who vote Republican."

★ ★ ★

However, press spokesman Ronald L. Ziegler made a point of telling newsmen that a Democrat will get one top job to be announced in the near future — ambassador to the United Nations.

The post has been offered to Sargent Shriver, now ambassador to France.

The new cabinet also included no women, no Negroes and no one under 43.

See Related Stories, Pages A-16, B-1, B-10, D-11

By the time Nixon spoke — without benefit of notes of cue cards — his choices for the Cabinet were hardly a secret.

They are: secretary of state, William Rogers; secretary of defense, Rep. Melvin R. Laird, R-Wis; secretary of the Treasury, David M. Kennedy; attorney general, John N. Mitchell; postmaster general, Winton M. Blount; secretary of the interior, Gov. Walter J. Hickel of Alaska; secretary of agriculture, Clifford M. Hardin; secretary of commerce, Maurice H. Stans; secretary of labor, George P. Shultz; secretary of Health Education and Welfare, Lt. Gov. Robert H. Finch of California; secretary of Housing and

(Continued on Page A-2, Col. 2)

No Hint on Date Romney to Quit as Governor

LANSING (AP) — George Romney, accepting appointment as Secretary of Housing and Urban Development, gave no hint last night as to when he plans to step down as Michigan's chief executive.

In a statement released here after President-elect Richard Nixon formally announced his appointment in Washington, Romney said only that "soon after" his return from Washington he would meet with Lt. Gov. William Milliken, his successor-to-be.

"I will confer with the lieutenant governor to work out a timetable and specific arrangements for an orderly transition of authority and responsibility," Romney said.

Romney also pledged to "discharge my cabinet responsibilities with all the energy, commitment and capacity at my command" and to "make a contribution toward reshaping national policies and programs."

Related Story, Page A-3

LIKED BEING GOVERNOR

"Because the people of Michigan have given me their confidence," Romney said, "I have looked forward to continuing to serve them as governor."

But, he added, the new post will enable him to reshape national programs, "particularly those involving housing and home ownership for the poor, urban renewal, mortgage and disaster insurance, community development including model cities, self-help programs and coordination of federal urban programs to help the cities.

★ ★ ★

"Therefore," Romney said, "I have concluded that this new opportunity for national public service should take precedence."

"It was possible for me to consider this new responsibility only because Michigan has a lieutenant governor who is exceptionally well-qualified to provide vigorous leadership," he said.

McGregor Farm in Avon Twp. Sold for Millions

The 728-acre Howard L. McGregor Jr. farm in Avon Township was sold yesterday to a pair of area developers at a reported cost of several million dollars.

Samuel Frankel, developer of Troy's giant Somerset Park apartment complex, and Joseph F. Slavik, developer of Great Oaks subdivision in Rochester, purchased the farm from McGregor. M. E. Snyder of Weir, Manuel, Snyder and Ranke Inc., a Birmingham realty firm, handled the transaction.

Related Picture, Page A-4

★ ★ ★

The parcel includes all of section 26 of the township, bounded by Rochester, Hamlin, John R and Auburn roads. The property is presently leased to the Ford Tractor Division of the Ford Motor Co., 2500 E. Maple, Birmingham, and is used for research.

★ ★ ★

Frankel said yesterday that the developers are planning a complete community, possibly including apartment, commercial and single-family residential development.

STUDIES TO BEGIN

Planning and engineering studies of the property probably will begin shortly after the holidays, he said.

A number of buildings erected by the Ferry-Morse Seed Co., which owned the land prior to its purchase by McGregor, still remain on the farm. Among them are several barns and houses and a large storage building.

★ ★ ★

Former township clerk Mrs. Frances Covert, 427 Pine, Rochester, said the seed company had owned the farm as far back as the early 1920s.

Many of the buildings, she said, were constructed as a "village" with living quarters and other facilities for the company's employes.

Laird's Views Face Test

WASHINGTO N (AP) — Melvin R Laird may be tested when he attempts to put into practice as the Nixon administration's defense secretary what he preached as a congressman.

The Wisconsin Republican will have to reconcile the need for new strategic weapons to stay ahead of the Soviet Union with the need to keep the defense budget from soaring out of sight.

★ ★ ★

He will have to find a way to maintain firm civilian control in military affairs and still give greater weight and freedom to military judgment.

He will have to find a substitute for former defense chief Robert S. McNamara's "cost-effectiveness" tool, which he criticized severely, and still insure against waste in defense spending.

HE IS UNIQUE

Laird is unique—he is the first member of Congress to step into the exceedingly tough job of running the gigantic defense establishment and shaping national strategy to deal with changing threats.

As a ranking GOP member of the House Defense Appropriations subcommittee, he has interrogated Pentagon chiefs and challenged their policies. Now he will be on the other side of the committee table.

Though respected by both Democrats and Republicans in Congress, he will be far from immune to criticism.

In fact, his reputation as a strong partisan may open him to Democratic attack after the customary period of grace at the start of a new administration.

PRINCIPAL ADVISER

Laird was Nixon's principal defense policy adviser during the recent presidential campaign.

His views show through Nixon's core contention that Democratic administrations allowed a "gravely serious security gap" to open up between the United States and the Soviet Union.

★ ★ ★

Like Nixon, he rejects the idea of nuclear "parity" and favors clear-cut U.S. superiority

Like Nixon, he has deplored what he claimed was a lag in new weapons development and military research under the McNamara regime.

He supports Air force aims for a new advanced bomber, but does not go all the way with the Air Force on the dimension of that program.

Like Nixon, Laird is an advocate of a stronger Navy. He fought for more nuclear-powered warships at a time when McNamara opted for conventional power because of economy considerations.

BACKS STRONGER NAVY

Like Nixon, Laird has attacked "gradualism" as it was practiced in the U.S. bombing campaign against North Vietnam. At one time, he advocated air strikes at the port of Haiphong, which was off-limits to U.S. bombers under the McNamara policy endorsed by President Johnson.

However, during the election year Laird counseled fellow Republicans to ease off on this kind of talk lest the GOP sound like a war party to the voters.

PSH Head Threatens Cutback Over Funds

By DICK ROBINSON

Pontiac State Hospital is understaffed. It is also in poor physical condition because some 600 mental patients don't have heat or electricity in their room, the hospital's medical superintendent said yesterday.

Medical Supt. Dr. Donald W. Martin threatened cutbacks in programs and an increased waiting list for admission if more funds are not given to the hospital by the state.

★ ★ ★

Martin expalined the hospital's problems and needs to only three state legislators out of 64 who were invited to the open house. The hospital serves 10 counties.

The No. 1 need at the hospital, which was the object of a state probe into security measures in the fall, is the hiring of 10 more registered and 68 attendant nurses, Martin said.

MINIMUM NEEDED

He said these additions would just bring the hospital up to minimum needs in the adult, geriatric and infirmary units. The additional help would cost $522,500, which he proposes to spread over a three-year period.

Martin said some units of 90 patients are "lucky to have two attendants." Some units temporarily have no supervision when personnel are sick.

★ ★ ★

Another problem is the inadequate facilities, Martin explained.

Many of an estimated 200 rooms, housing 600 beds in an old section of the hospital built in 1878, have no electricity nor heat, it was revealed.

Patients use flashlights or go to bed early, officials explained. They said the doors have to be kept open so heat from ducts in the hallway can come in.

BLANKETS OVER WINDOWS

Some room windows are even covered with blankets to keep cold air from seeping through window sashes. Some toilets don't have any seats — just the bowls — and plaster has fallen in places.

Martin described the setting as "drab."

★ ★ ★

Much of the problem has been caused by a doubling of admission of psychiatric patients in the past four years when the hospital has been reducing the number of beds in a decentralization move. The hospital has more than 2,000 patients.

Bob Hope to Report From Viet for Press

Bob Hope will be leaving shortly on his fifth annual Christmas tour of U.S. bases in Vietnam, and The Press will be carrying his exclusive reports.

Hope's columns will include observations of how things have changed since he was there last, plus on-the-spot interviews with U.S. servicemen.

You loved one my be among those interviewed. So don't miss Bob Hope's reports from Vietnam in The Press.

In Today's Press

Romney, Milliken
Policies alike, personalities different — PAGE A-15.

Orion Township
Foe of missile base plans fight "to last ditch" — PAGE A-4.

Lonely Island
Twentieth century catching up to Tristan da Cunha—PAGE C-17.

Area News	A-4
Bridge	C-16
Crossword Puzzle	D-19
Comics	C-16
Editorials	A-6
Food Section	C-11—C-13
Markets	D-9
Obituaries	B-16
Sports	D-1—D-8
Theaters	C-17
TV and Radio Programs	D-19
Vietnam War News	A-8
Women's Pages	B-1—B-9
Yule Stories	B-18

Mild Weather to Cool Tomorrow

The dry warming air coming up from the Gulf of Mexico will continue to bring mild temperatures to the Pontiac are tonight. A low of 38 to 43 is expected.

But the U.S. Weather Bureau forecasts mostly cloudy, windy and turning colder with a chance of snow flurries tomorrow.

★ ★ ★

Snow flurries and colder is the outlook for Saturday.

Precipitation probabilities in per cent are: 20 today, 60 tonight, and 40 tomorrow.

A mild 42 was the low in downtown Pontiac prior to 8 a.m. today. The 12:30 p.m. thermometer reading was 48.

A major storm which has already left nearly a foot of snow in the Rocky Mountains area headed today toward the nation's midsection with blustery winds, snow, rain and cold.

Raise for President?

WASHINGTON (UPI) — Congressional sources said today President Johnson's gift to Richard M. Nixon as his successor could be a pay raise.

Under present law, the president gets a salary of $100,000 a year plus $50,000 for expenses. A government pay commission has recommended that the salary be doubled.

Blaze Sweeps Rochester Store

Firemen from four area departments were called out early this morning to fight a blaze in downtown Rochester.

The fire broke out in Case's Hardware, 335 Main, at 4 a.m. and raged out of control for about two hours, according to firemen.

★ ★ ★

Firemen said the fire caused extensive damage to the store, which appeared to be almost destroyed.

★ ★ ★

Troy, Avondale and Brooklands firemen assisted the Rochester department. In addition, Troy sent an aerial ladder assembly, which the Rochester department does not have, according to Troy Fire Chief Mike Ford.

UNDETERMINED CAUSE

The blaze apparently began at the rear of the store, firemen said, although no cause has yet been determined. Firemen were still at the scene at 10:30 a.m., hosing down the smoldering wreckage in the store's interior.

★ ★ ★

The fire was contained in the hardware store, although several nearby establishments in the same block reported smoke damage.

★ ★ ★

No damage estimate was available this morning.



Pontiac Press Photo

ROCHESTER BLAZE — A Troy fire truck's aerial ladder assembly pours water on a blaze at Case's Hardware in downtown Rochester early today. The fire, which broke out at about 4 a.m., raged out of control for two hours. Firemen from the Troy, Avondale and Brooklands departments assisted the Rochester department.

Engine Leak Threatens Schedule for Apollo 8

CAPE KENNEDY, Fla. (AP) — Engineers and technicians worked today to fix a leak in a first stage engine of the giant Apollo 8 moon rocket, hoping it will not delay the Dec. 21 blast-off of man's first journey to the moon.

Top officials of the National Aeronautics and Space Administration planned to meet during the day to assess the problem and determine whether the engine must be replaced.

★ ★ ★

If the switch is made, a NASA spokesman said it would require at least three weeks, which would wipe out a Christmastime moon orbit by Air Force Col. Frank Borman, Navy Capt. James A. Lovell Jr. and Air Force Maj. William A. Anders.

The spokesman said a change probably would require rolling the 36-story-tall rocket back to an assembly building 3½ miles from the launch pad and a complete rerun of all tests that have been completed.

QUICKER VERSION

Other sources reported the engine could be swapped on the pad and all necessary tests completed in three days, enabling NASA to hold to the present launch date. However, officials might feel more secure if they worked in the assembly building.

★ ★ ★

NASA reported last night after the leak was discovered:

"It is a matter of concern, there is no doubt about that. But present indications are that we will not have to change the engine nor should this affect the launch date of Dec. 21."

Pressure tests were conducted throughout the night as the launch crew troubleshot the problem, which is in a drain line that bleeds off excess propellant from a fuel pump in one of the five first stage engines of the three-stage Saturn 5. The big danger it poses is igniting too great a fire in the rocket exhaust as the Saturn 5 blasts into space.

NASA reported there was a high leak rate in the line, which permits normal seepage of fuel, including some used as lubricant while the rocket is lifting into space.

Officials were hopeful the difficulty could be overcome by simply replacing a pump, valve or seal.

A long delay would push the launching off until Jan. 18, which is the beginning of a seven-day favorable period when there are desired lighting conditions on the moon.

A primary goal of the Apollo 8 astronauts as they orbit the moon is to scout and photograph potential landing sites under lighting conditions that will exist when future astronauts touch down on the lunar surface.

★ ★ ★

Apollo 8's present launching period extends from Dec. 21 to 27.

Nixon's Cabinet Contains No Dems, Negroes, Women

(Continued From Page One)

Urban Development, Gov. George Romney of Michigan; and Secretary of transportation, Gov. John A. Volpe of Massachusetts.

The president-elect wound up with good words for everyone — his Cabinet, his vice president-elect, Spiro T. Agnew, and even the members of President Johnson's Cabinet — with a special bow to Secretary of State Dean Rusk.

APPOINTMENTS PRAISED

The appointments generally drew praise.

The selection of Rogers as secretary of state was lauded by Senate Democratic leaders including Vietnam war critics.

J. W. Fulbright, D-Ark., chairman of the Senate Foreign Relations Committee called Rogers a "man of unquestioned integrity and ability."

"An excellent choice," said Senate Democratic leader Mike Mansfield. "I am delighted with his appointment and look forward to a continuing good relationship with him."

'DISAPPOINTMENTS AHEAD'

Dissent did come from Georgia state Rep. Julian Bond who was a leader of liberal forces at the Democratic National Convention. A Negro, he noted the Cabinet is all-white and said Negroes are in for some disappointments during the Nixon administration.

★ ★ ★

Rusk will be host at a reception following briefings today at which members of the Nixon Cabinet will meet their Democratic counterparts and get a preliminary personal fill-in on some of the problems they will face.

Nixon, his wife and daughter, will visit the Johnsons at the White House at about 5 p.m., their second such visit since the election.



LEE ELBINGER

Press Ad Aide Gets Key Post

Bernard Salvatore, assistant advertising director of The Pontiac Press display advertising department, has been named chairman of the Oakland County Volunteer Bureau's Management Counseling Team.

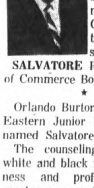

SALVATORE

His appointment to the volunteer group, formed for the purpose of developing, encouraging and counseling new business establishments for black citizens, was announced by Geraldine Clemmons, bureau director, and E. Eugene Russell, president of the Pontiac Area Chamber of Commerce Board of Directors.

★ ★ ★

Orlando Burton, assistant principal at Eastern Junior High School, has been named Salvatore's cochairman.

The counseling team, composed of white and black men from various business and professional backgrounds, meets on a regular basis with potential black clients, Mrs. Clemmons said.

Jordan Says Israel Jets Bombed Gun Stations

AMMAN, Jordan (AP) — Israeli jets bombed Jordanian gun emplacements in the area of the Sheikh Hussein bridge across the Jordan River for 10 minutes today, a Jordanian spokesman reported. He said there were no casualties.

Four planes made the attack, the spokesman said, after a 35-minute duel across the river between an Israeli tracked vehicle and Jordanian ground forces. The spokesman said one building was damaged and the Israeli vehicle was destroyed.

The Weather

Full U.S. Weather Bureau Report

PONTIAC AND VICINITY — Cloudy, windy and warmer today, high 50 to 55. Cloudy, windy and mild tonight with showers likely, low 38 to 43. Mostly cloudy and turning colder Friday with chance of snow flurries developing, high 40 to 45. Saturday's outlook: snow flurries and colder. Winds south to southwest, increasing 15 to 35 miles per hour and gusty today, diminishing some tonight and northwest at 10 to 20 miles per hour Friday. Precipitation probabilities in per cent are: 20 today, 60 tonight, 40 tomorrow.

Today in Pontiac

Lowest temperature preceding 8 a.m. 37
At 8 a.m. Wind Velocity 5 m.p.h.
Direction Northwest
Sun sets Thursday at 5:01 p.m.
Sun rises Friday at 7:54 a.m.
Moon sets Thursday at 12:45 p.m.
Moon rises Friday at 12:31 a.m.

Downtown Temperatures

6 a.m.	42	11 a.m.	46
7 a.m.	42	12 m.	47
8 a.m.	42	12:30 p.m.	48
9 a.m.	43		
10 a.m.	44		

Wednesday in Pontiac
(as recorded downtown)

Highest temperature	39
Lowest temperature	18
Mean temperature	28.5
Weather: Mostly sunny	

Highest and Lowest Temperatures This Date in 95 Years
A.D. in 1874 4 in 1960

One Year Ago in Pontiac

Highest temperature	44
Lowest temperature	37
Mean temperature	40.5
Weather: Fog, drizzle	

Wednesday's Temperatures

Alpena	38	34	Detroit	43	35
Escanaba	41	39	Duluth	35	33
Flint	39	37	Fort Worth	65	61
G. Rapids	41	40	Jacksonville	54	35
Houghton	32	28	Kansas City	60	57
Houghton Lk.	40	34	Los Angeles	64	47
Jackson	42	38	Miami Beach	69	64
Lansing	41	38	Milwaukee	48	46
Marquette	36	32	New Orleans	67	53
Muskegon	44	42	New York	34	29
Oscoda	38	33	Omaha	53	47
Pellston	40	37	Phoenix	71	43
Saginaw	44	38	Pittsburgh	33	23
Traverse C.	36	34	St. Louis	59	51
Albuquerque	42	26	Tampa	80	50
Atlanta	48	24	S. Lake City	50	29
Bismarck	31	17	S. Ste. Marie	35	30
Boston	34	29	Seattle	47	35
Chicago	52	48	Tucson	71	42
Cincinnati	50	42	Washington	33	20
Denver	46	31			

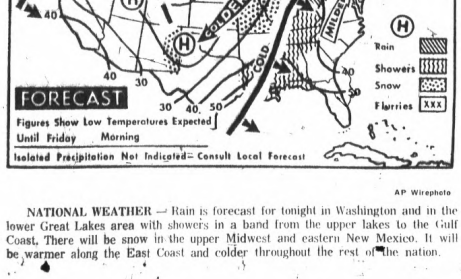

AP Wirephoto

NATIONAL WEATHER — Rain is forecast for tonight in Washington and in the lower Great Lakes area with showers in a band from the upper lakes to the Gulf Coast. There will be snow in the upper Midwest and eastern New Mexico. It will be warmer along the East Coast and colder throughout the rest of the nation.

Nude Lecturer Stirs OU Talks

By MARY SUNDSTROM

The nude lecturer of Oakland University, who is winging his way to India today, sent university officials into a conference yesterday afternoon.

Lee Elbinger, a 21-year-old Detroit senior, stripped off his clothes Tuesday night to give a 15-minute lecture on poet William Butler Yeats' "concept of personal freedom" to a mixed audience of about 50 persons in OU's Barn Theater, during an informal poetry reading.

★ ★ ★

Dr. Donald D. O'Dowd, university provost, issued this statement today:

"We are concerned about the incident Tuesday night when a student chose to disrobe during a class presentation on W. B. Yeats' concept of personal freedom. Although it is consistent with academic practice to encourage creativity and freedom of expression, it is not the desire of the university to deliberately affront the moral sensibilities of students, faculty or the public."

ELIGIBLE FOR DEGREE

The matter will be referred to the steering committee of the university senate so that group may review the circumstances surrounding the incident and determine what action should be taken.

Elbinger has finished all his requirements for graduation with a bachelor of arts degree in English, according to Troy Crowder, director of university relations and assistant to university Chancellor Durward B. Varner. It is not known whether Elbinger's recent presentation will affect the awarding of his degree.

★ ★

Students who attended the three-hour program of class projects said that following a couple of Yeats' poems recited by a clothed girls, Elbinger said, "I am now going to give a lecture on William Butler Yeats."

"Then he took his clothes off and talked about beauty and freedom and peace. Everyone in the audience was very relaxed and unembarrassed. Elbinger took an apple to symbolize the Garden of Eden, and then walked through the audience passing out candy," one student said.

Elbinger, who also claimed to be the reincarnation of Yeats, left for India last night where he said he would study with a guru near Bombay.



H. G. JOHNSTON

Birmingham News

Director Heads 2 Libraries

BIRMINGHAM — The appointment of H. G. Johnson as director of the Baldwin Public Library effective Feb. 1, was announced today. Johnston will continue as director of the Bloomfield Township library, a post he has held since July 1.

Naming a single director for both libraries is intended to strengthen interlibrary cooperation, explained the two library boards when announcing the appointment.

★ ★ ★

This move should benefit users of both libraries.

The Bloomfield Township library has had a contract for several years with the long-established Baldwin Public Library through which facilities and collections of both are available to residents of the Birmingham and Bloomfield Township.

EX-DETROIT DIRECTOR

Johnston formerly was director of the Detroit Metropolitan Library Project, a research project to identify the need for use of the Detroit Public Library by citizens of the six-county metropolitan area.

He was once assistant librarian in the Flint Library, has served as head of the reference department at the Lansing Public Library and as chief librarian at Owosso.

He is state's councillor to represent the Michigan Library Association in the American Library Association. He was president of the MLA in 1964-65. He is a member of the Special Library Association and Beta Phi Mu, library science honorary, as well as of MLA and ALA.

HOLDS MA DEGREE

A graduate of St. Ambrose College in Iowa, he holds an MA in library science from the University of Michigan and has studied drama at Yale University.

The two libraries will share Johnston's salary but otherwise their tax-supported financing remains independent.

★ ★ ★

Baldwin's funds are from the city's budget, while Bloomfield Township Library obtains funds directly from a one-mill property tax, and an additional one-half mill tax for 20 years to pay off construction bonds.

2 Found Guilty of Extortion

Guilty verdicts were returned yesterday against two men in Oakland County Circuit Court for attempting to extort $4,600 from the proprietor of a Pontiac Township bowling alley.

Thomas F. Davis, 39, of Dearborn and Michael D. Bruno, 53, of Detroit will be sentenced Jan. 15 by Judge William J. Beer.

★ ★ ★

They each faec up to 20 years in prison for the extortion.

The pair was found guilty by a jury of seven women and five men following a two-week trial. The jury deliberated about five hours before returning the verdict shortly after 5 p.m.

EXTORTION VICTIM

The extortion victim was Donald A. Spalla, part-owner and manager of Orchard Lanes, 645 Opdyke.

Spalla, according to Assistant Prosecutor Bruce T. Leitman, was approached several times in May 1967, and threatened with harm along with his family if he didn't pay the money.

★ ★ ★

The money reportedly was owed to a friend of the pair, Patricia Kelly of Detroit. She said she had loaned the money to Spalla.

Spalla, 35, testified, however, that she had given him the money for living expenses while he was with her and another man on a business trip in Florida.

★ ★ ★

Spalla did not turn over the money to Bruno or Davis, but contacted the State Police which investigated the case.

Michigan law does not require that money change hands in order that there be an extortion.

City Man Slain; Wife Is Charged

A Pontiac man was stabbed to death early this morning and his wife is being held at Oakland County Jail on a charge of murder. It was the second slaying this week to come under investigation by city detectives.

Gus Thomas, 53, of 543 California apparently was stabbed twice with a six-inch bread knife during a reported argument with his wife, Mary, 49, according to police. Stab wounds were found on his arm and near his collarbone.

A visitor notified police of the incident at 12:21, it was reported. Police found Thomas dead in a sitting position in the bedroom and his wife sitting in a living-room chair.

Mrs. Thomas told police her husband attacked her and, in a fight, she grabbed the knife.

CLOSER TO SOLUTION

Meanwhile, Detective Capt. Charles Gale said today his bureau is coming closer to solving the murder of Mrs. Gwendolyn Perry.

The 36-year-old divorcee was found strangled with a stocking and partially clothed in a field off Giddings Road on Sunday.

Gale said her activities Saturday evening have been traced to a restaurant at 2041 Auburn, Pontiac Township, where she was seen about 2 a.m. Sunday with a man. Police are attempting to identify him.

Mrs. Perry was raped at the murder scene, Gale said an autopsy report showed.



ACTRESS DIES—Tallulah Bankhead, 65, died today in New York City after an illness of only a few days. The stage star and former movie siren had contracted the flu which led to pneumonia and her death, according to her business manager, Ezra Schine.



MAKE OVER PAGES

THE NEW, NEW Federal's

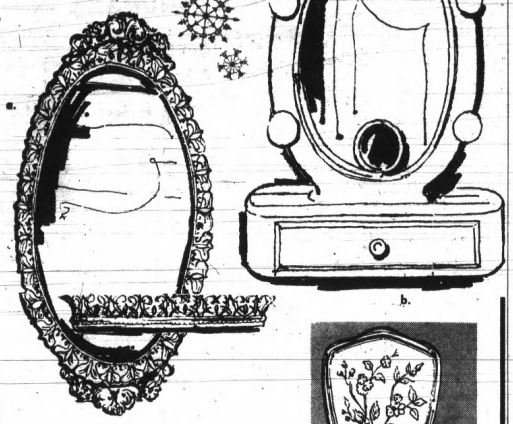

Gift ideas for her...

a. **PERFUME TRAY** with mirror center & filigree gold or silver metal trimmed edges. **$4**

b. **ILLUMINATED MIRROR** with lights around for clear image. Flip-up magnifier. **$10**

c. **4-PC. DRESSER SET** in gold or silver metal with needlepoint or engraved design. **$6**

3-pc. dresser sets $8

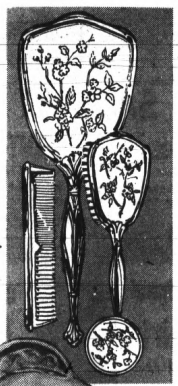

Gift ideas for him...

d. **HELMET ICE BUCKET** of pewter like metal, keeps ice cold for many hours. Buy! **$18**

e. **12-OZ. SEE-THRU MUG** pewter look with clear see-thru glass bottom. Buy now! **1.25**

f. **DECORATIVE SAILING SHIP** realistic looking accent for his desk, or den. Save! **$20**

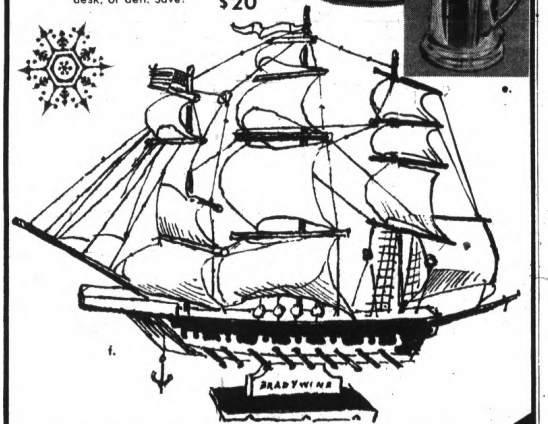



Complete selection of everything you need for gala Christmas gift wrapping

- Assorted bows, large bag of 25 in asst. colors... 79¢
- 12 rolls of gift paper in asst. patterns, colors ... 1.99
- Reg. 2.50 Christmas cards, 25 cards to a box ... 1.25
- 10"x75' of wrapping paper in convenient cutter box 1.19
- Large drum of ribbon with 14 different colors ..... 89¢
- 6 roll box of wrapping paper with paper or foil ..... 99¢
- 3 roll pack of paper or foil wrapping paper ..... 69¢
- 26"x42' jumbo roll of holiday wrapping paper 1.19

DOWNTOWN OPEN 9:30 TO 9
DRAYTON OPEN 9:30 TO 9:30

OPEN SUNDAY 11 A.M. TO 9 P.M.

Discover The Magic of Christmas at THE NEW, NEW Federal's



Special purchase! Toddlers' fashion news, 3-pc. double knit sweater sets

3.97

Lightweight yet warm! Easy care, washable acrylic knit! Sweater, ski pants and matching hat! Choose turtle or mock turtle neck sweater, (some with embroidery trims) matching slacks and hat. Assorted colors. Sizes 2 to 4.



Infants' famous Cutler Cover-ups dress-ups for their first Christmas

$5 to 5.50

Washable cotton velveteen topper sets for boys and girls. Girls angel tops with tights. Blue, red or green. Infants' sizes. Hurry in and save!

White angel tops in sizes 6-24 months 3.00

DAYTON PLAINS OPEN DAILY 9:30 A.M. TO 9:30 P.M.
DOWNTOWN STORE OPEN DAILY 9:30 A.M. TO 9 P.M.



Juvenile boys' warm flannel plaid robes

4.99

Washable cotton flannel robes with shawl collar and tie front. In assorted plaids. Sizes 4 to 7 in group.

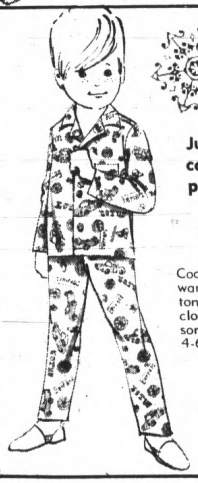

Juvenile boys' cotton flannel print pajamas

2.29

Coat or middy style warm, washable cotton flannel, snap closing pants. Assorted action prints. 4-6-8.



Girls' opaque or high style fashion tights

2.00

Our own quality brand tights in colors and patterns to accent her every ensemble. Sizes 4-6, 7-10 and 12-14.



Jewelry for the fashionable 'Little Miss'

1.00

Medallions! Initial pendants! Birthstone rings! Perfect for stocking stuffers and remembrance gifts!

BOTH STORES OPEN SUNDAY 11 TO 9

rings are for proclaiming an engagement or symbolizing a marriage  having a birthday  going to dinner  graduating from school  impressing your friends  showing your love  commemorating an anniversary  making amends  displaying your lodge  showing your monogram  sealing a letter  remembering you by  and making you beautiful  And what better time than Christmas to give a ring from our inspiring (and pleasantly priced) collection.





AP Wirephoto

Posing with Mrs. Richard Nixon and Mrs. Spiro Agnew are the wives of the cabinet members for the Nixon administration, after last night's announcement by the President-elect in Washington. From left, front, are Mrs. Clifford Hardin, Mrs. John N. Mitchell, Mesdames Nixon and Agnew, Mrs. William P. Rogers and Mrs. Robert Finch. At rear, from left, Mrs. Walter Hickel, Mrs. Winton Blount, Mrs. Melvin Laird, Mrs. George Romney, Mrs. George Schultz and Mrs. David Kennedy.



AP Wirephoto

Helen Milliken, wife of Lt. Gov. William Milliken, relaxes in her Lansing apartment while taking a break from her Michigan State University studies. Mrs. Milliken will become the new first lady when Gov. George Romney goes to Washington as a member of the Nixon administration and the lieutenant governor becomes governor.

Women's Section

THURSDAY, DECEMBER 12, 1968 B—1

Be Discreet About Remains for Science

By ELIZABETH L. POST
of the Emily Post Institute

Dear Mrs. Post: My husband has donated his body to a medical school for research. Could you tell me the right thing to do after his death? Since there will be no viewing, will it be necessary to inform the press that the body has been donated for research, or will it be sufficient to state, "There will be no viewing."? What about receiving friends?—Mrs. X.

★ ★ ★

Dear Mrs. X: Your husband has done a generous thing in donating his remains for medical research. I am sure you are very proud.

In the obituary notice you merely state "Visitors (or friends) will be received from 2 to 5, Friday, at 10 State Street." There is no need to mention the disposition of the body or that there will be no viewing.

The reason may be explained by family members to the visitors as they come.

Helen Milliken—What's She Like?

LANSING (AP) — Mrs. William G. Milliken, wife of Michigan's next governor, laughed softly as she said she hoped to make it back to school for the winter term.

But as first lady, Helen Milliken may not have time to continue her studies in landscape architecture at Michigan State University.

★ ★ ★

She'll have speeches to give, entertaining to direct, a governor's home to furnish—all the duties now performed by Mrs. George Romney, who'll move to Washington with her husband, named Wednesday by President-elect Nixon as the next secretary of Housing and Urban Development.

Unlike Lenore Romney—who sometimes averaged five speeches a week, championing feminine involvement in causes dealing with morality and family unity—Mrs. Milliken now gives about two speeches a month, mostly before garden clubs and civic organizations.

SPEED UP

She said she expects to accelerate the speech-making a task she's "learning by doing," and hasn't decided if she'll stick to one theme.

Friends, however, expect Mrs. Milliken to maintain her public interests in conservation and beautification, litter on the landscape and even the possible extinction of animals.

"Helen doesn't like to own furs because she doesn't like to think of the animals being killed," said one acquaintance.

Daughter Elaine, 19, a University of Michigan coed, said her mother "follows the theory that animals like leopards and jaguars are poached for furs and are threatened with extinction."

An avid gardener and pet lover, Mrs. Milliken enjoys donning a pair of bermuda shorts to plant lily bulbs or tulips.

★ ★ ★

Elaine told of a pet lamb that led her mother to a difficult decision when she and her brother William—now 22 and serving in the Army at Ft. Knox—were youngsters.

"The lamb chewed a tulip bed to bits," Elaine related.

"That unfortunately, led to the demise of the lamb," Mrs. Milliken recalled. "It was a choice between the garden and the lamb—and the garden won." The lamb was sent to a nearby farm to live.

At the Milliken's Traverse City home, the state's next first lady cares for three pets, a white highland terrier and two Siamese cats, Rogue and Katushka.

Friends report Mrs. Milliken is an excellent hostess.

★ ★ ★

One friend described her as "unflustered," a person who has things planned so that she doesn't have to worry about details once the guests arrive.

The Millikens are fond of informal gatherings on weekends at their Traverse City home but the more formal entertaining of a first lady, the friend said, would come easily to her "because Helen knows how things should be done."

A bigger home will be among top items on the list of things-to-do when Mrs. Milliken becomes first lady.

"Our two-bedroom apartment isn't quite big enough for a governor's residence," Mrs. Milliken chuckled. "But we haven't discussed just what we will do.

★ ★ ★

"I'm still finding this hard to believe," she added Wednesday in a telephone conversation from Denver, where she was visiting her parents. "I still haven't gotten used to the idea."

The Millikens met in the early 1940s when he was serving in the Army in Denver, her hometown. Two years later they were married and moved to New Haven, Conn., where he still had a year to go before receiving a degree from Yale University.

Mrs. Milliken already had earned a bachelor's degree from Smith College in Massachusetts.



Wouldn't Buy His Love? Abby Doesn't Bet on It

By ABIGAIL VAN BUREN

DEAR ABBY: I am a widow, age 68. I have a pen pal, Oliver, who lives in another country. He is about my age, or a little younger. We have met several times and have found each other compatible in every way.

I am very well fixed financially, but Oliver doesn't know how well. All he knows is that I own my own home, do not have to work, and can travel as much as I wish.

Oliver is an educated man, but considers himself "poor" and inferior because he doesn't earn a lot of money. His financial status doesn't matter to me. All I want is a loving man, and he is certainly that.

Oliver says he's not interested in marriage. He wants to remain just friends. I would like marriage. Should I tell him how well off I am financially? I don't want to buy his love. Please advise.

NO NAME, PLS.

DEAR NO NAME: Why tell him how well-fixed you are financially? It might tip the scales in your favor, which would be more or less "buying" his love. And you say you don't want that. (Or do you?)

★ ★ ★

DEAR ABBY: I would like your opinion of an incident: A sister who has not spoken to me in nearly two years recently sent me a copy of an insurance policy she took out before she took an airplane trip, naming me as the beneficiary.

Do you think she is trying to tell me something?

SURPRISED

★ ★ ★

DEAR SURPRISED: Yes. She still lacks the courage to start talking to you, but in the event of her death, she would like her money to talk for her. In other words, she's not as mad at you as she used to be.

★ ★ ★

CONFIDENTIAL TO "WEIGHT WATCHER:" Good! But it won't help unless you also become a "MOUTH-WATCHER."

★ ★ ★

For Abby's booklet, "How to Have a Lovely Wedding," send $1.00 to Abby, in care of The Pontiac Press, Dept. E-600, P.O. Box 9, Pontiac, Mich. 48056.



Pontiac Press Photo

It's an addition to the Christmas tree and to the Wednesday Dancing Club as new members join in the festivities. From left are Mrs. Riley Allen of Fieldstone Drive, Avon Township, and Dr. and Mrs. Owen Hendren of Bloomfield Hills. The group danced the evening away Wednesday at Bloomfield Hills Country Club.

Fourth Daughter Born to Ethel Kennedy

WASHINGTON (AP)—Ethel Kennedy, widow of Sen. Robert F. Kennedy, gave birth today to her 11th child—an eight-pound, four-ounce girl.

The child was delivered at Georgetown University Hospital by Caesarean section at 8:40 a.m. Mrs. Kennedy has three other girls and seven boys ranging in age from 18 months to 17 years.

Calendar

SATURDAY

North Suburban Alumnae, Chi Omega, 6:30 p.m., Birmingham home of Mrs. Richard Dvorak. Husbands are invited to this Christmas open house.

Xi Alpha Nu chapter, Beta Sigma Phi, 8 p.m., Morey's Golf and Country Club, Annual Christmas dinner and party.

VASA Swedish lodge No. 510, 8 p.m., Knights of Pythias Hall. Annual Christmas dance. Scandinavians and their friends may attend.

Lambda Chi Omega, Beta Omega chapter, 9 p.m., Watkins Lake home of Mrs. R. J. DeShetler. Annual Christmas party.

If there was a round canopy bed, we would have it!

In fact, no one has all kinds of beds . . . specially for young people. Canopies. Trundles. Bunk beds and all the pieces that go with them. We're reasonable about the price, too.

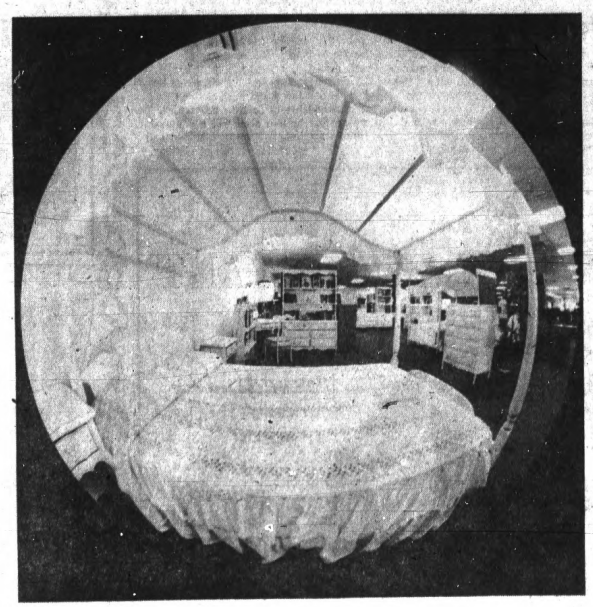

Boys' Sets!

- Trundle Beds
- Bunk Beds
- Twin Beds
- Bachelor Chests
- Desks
- Hutches

Girls' Sets!

- Canopy Beds
- Hutches
- Twin Beds
- Dressers
- Chests
- Nite Stands

IMMEDIATE DELIVERY FOR CHRISTMAS

The Better Bedroom People on Telegraph Road

house of bedrooms

1716 S. Telegraph Rd., Bloomfield, Between Miracle Mile and Orchard Lake Rd.

STORE HOURS: MONDAY - SATURDAY 9 TO 9 • CALL 334-4593

MAKE OVER PAGES



Mr. and Mrs. John C. Simmons of Birmingham announce the betrothal of their daughter, Kathleen Ann, to Ben Davis Mills Jr. He is the son of Mr. and Mrs. Ben D. Mills of Bloomfield Hills. The couple plans to wed June 28, 1969.

Julie Economizes on China and Crystal

NEW YORK (AP) — Julie Nixon, has already received the 12 place settings of an ornate but moderately priced crystal and silver pattern she selected to go with the heirloom china given her by the Nixon family.

★ ★ ★

"She's received almost everything she needs," said a spokesman in the Bridal Registry department at B. Altman's, the Fifth Avenue store where she registered her preferences.

The spokesman said Miss Nixon and her mother, Mrs. Richard Nixon, visited the store several times before Thanksgiving and then registered Grand Baroque silver by Wallace which sells for $63.60 for a six-piece place setting and Waterford crystal in the Alana pattern.

A wine goblet in the heavy Alana all-diamond shaped design sells for $12.50.

"She was treated as a regular customer," said the spokesman, "It's listed right in alphabetical order."

★ ★ ★

In addition, the spokesman said Miss Nixon has received all of her stainless steel in the Regency by Reed and Barton design, which sells for about $100 for a 54-piece set.

Miss Nixon also has received everyday glassware in the Bristol design by Valcraft at a cost of about $50 for 12 tumbler glasses.

ORDINARY

"It's plain ordinary glass," said the store spokesman, "I wouldn't even consider it good crystal."

The Grand Baroque pattern was described as "very, very ornate, very heavy" and Wallace's most popular pattern. The Waterford selection was called "one of the better ones."

Gerry vander Hauvel, Mrs. Nixon's press secretary, said Julie had received an undisclosed amount of a black and gold china by the Bavarian manufacturer Black Night.

Call Her Sarah

A daughter, Sarah Beth, was born Dec. 9 to the Thomas E. Hunters of Snow Apple Drive, Independence Township. Grandparents are Mr. and Mrs. Nelson K. Hunter of West Iroquois Road and John F. Criss of Taylor.

Pregnancy Has Way of Upsetting Planned Life

It's no secret that married girls often have a harder time becoming pregnant than single girls do. Many gynecologists believe it is because they try too hard. They counsel the distraught young bride to "relax and forget about becoming pregnant."

This method usually works eventually, but there are faster, far more "foolproof" routes to pregnancy, according to an article by a young mother in a current magazine.

- Marry a graduate student and plan to support the two of you for three years.
- Prepare for a profession and lease office space.
- Install white wall-to-wall carpeting.
- Run for public office.
- Enter a contest and win an all-expenses-paid trip around the world.
- Master the rhythm method.
- Buy a contraceptive.
- Have a meaningful relationship, but do not marry.

★ ★ ★

The article entitled "Advice to New Mothers From a Used One" and written by Geneva Hickman, mother of twins, urges the prospective mother to consider her decision carefully.

"Many people like noises. Many people like children. If you like both, you should definitely consider becoming a parent. But if you enjoy living a normal life, get a dog in-

Put Bath Center on Portable Cart

A utility cart is just the right size to hold baby's plastic bathtub. Save work by rolling it to the sink for both filling and emptying. Place a rubber mat under the tub to prevent slipping.

★ ★ ★

On the top shelf, place baby's towel and wash cloth as well as his other bath necessities. The bottom shelf will accommodate baby's diapers, blankets and a complete change of clothing.

Supermarkets Supply Holiday 'Trimmings'

By PATRICIA McCORMACK

NEW YORK (UPI) — All that cooking of goodies before a holiday meal — as in grandma's day — won't break the backs of contemporary moms in most homes.

Families still enjoy huge old-fashioned Christmas dinners but chances are the plum puddings, fruit cakes and mince pies will come from neighborhood bakeries or supermarkets.

★ ★ ★

That is the report from Trade Fair Forum which entertains 50,000 women a year at marketing research luncheons in New York.

The forum test-markets a great many food products, home cleaning agents, furniture and other products. It even offers fashion shows for testing new trends.

HOUSEHOLD HINTS

In the process it also collects household hints. One of the most puzzling recurring frequently concerns club soda.

The women say this is a good cleaning agent, should the homemaker run out of any cleaning products. It's an expensive item, they admit. But it saves getting into the car and driving to the supermarket when time is of the essence.

Regarding the Christmas meals, Jerry Leral, director of the forum, said:

"Most of the women are on reducing or other diets that omit rich foods and the first question about every dish we serve is on the amount of calories it contains.

"They don't mind serving festive dishes to their guests and other members of the family — provided they can buy the desserts ready made and do not have to spend time cooking dishes they will not eat."

★ ★ ★

The homemakers still want fanciful settings for their families and always take note of table settings centerpieces, wall decorations and other items to glamorize the pre-holiday luncheons.

Ash Kenazy Accepts Post

Vladimir Ashkenazy, one of the world's outstanding young pianists, has accepted an appointment as artist-in-residence of the 1969 Meadow Brook Summer School of Music at Oakland University.

★ ★ ★

He will conduct master classes in piano for a select group of not more than eight students. Candidates for the classes will be chosen through competitive auditions in the United States and Canada.

★ ★ ★

Ashkenazy, 32, made his first public appearance at the age of eight and won second prize at the fifth international Chopin Competition in Warsaw at the age of 17, before entering the Moscow State Conservatory.

★ ★ ★

In 1956, he came into international prominence by winning first prize in the Queen Elizabeth Competition in Brussels.

★ ★ ★

He has appeared for the last two seasons as guest soloist with the Detroit Symphony Orchestra in Meadow Brook Festival concerts at Oakland University and will return this summer for his third appearance.

Couple Is Wed

The marriage is announced of Mrs. Angeline C. Hardy of Royal Oak, formerly of Pontiac, to Fredrick J. Steckley, also of Royal Oak.

The wedding which took place in Mount Clemens was followed by a honeymoon in Nassau.

Christmas Hours: Monday thru Friday 'til 9, Saturday 5:30

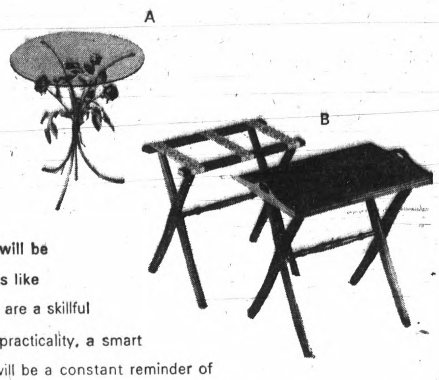

Christmas table talk will be all the merrier for gifts like these. . . tables that are a skillful blend of beauty with practicality, a smart combination that will be a constant reminder of your Christmas wishes through the year. From a collection:

A. Chairside cigarette table with gold-leaf wrought iron 18" high rose bouquet base with clear plate glass top, 20" in diameter. 25.00

B. Double-duty luggage rack and tea table arrangement of pecan-finish wood. As a 14"x21"x21" luggage rack, it lends its convenience to a guest room. As a pretty tea table, it holds the formica-top 15½"x23½" handled tray for easy serving. Folds compactly for space-saving storage. 22.00

Jacobson's

Home Decorative Shop
325 N. Woodward Ave.
Birmingham

PIC-WAY Self-Serve SHOE MARTS

PARK! PICK! SAVE!

Look For The Big Yellow Sign

746 N. Perry

At Joslyn . . . Next to Kroger's Storeside Parking

OPEN 9-9 DAILY 11-7 SUNDAY

"GO TO PIC-WAY FOR CONVENIENT ONE STOP GIFT SHOPPING"

SANTA SAYS

CHILDREN'S



100% Waterproof WARM LINED

Children's sizes in red, white and black

2 pair $5

Pick any two pairs marked $2.99



FOR BOYS

Moc slippers in tots and boys sizes with warm flannel lining. Big boys sizes 3-6, just

$1.97





MEN'S QUALITY OUTDOOR BOOT

Fully insulated, warm pile lining, waterproof, traction cleated. In brown antique.

$6.99

FOR GIRLS

Girls' style with luxurious fur cuff. Available in blue or pink.

$1.87



FOR WOMEN

Beautiful brocade slip on in women's sizes with pom pom ornament.

$1.87

FOR MEN

Popular men's Opera slipper in black or brown with crepe sole.

Pick any two pairs marked $2.99.

2 pair $5



WATERPROOF FUR CUFF

100% Waterproof boot with warm lining and 3-inch fur cuff.

$4.97

HOLIDAY HEELS

Choose from an exceptional group including silver or gold milar or glitter styles, or black Peau-de-soie.

$6.97



NEWEST STYLE HANDBAGS

A multitude of styles for a perfect gift.

$1.87 to $4.77



LANE BRYANT



It's shaped just close enough, sized just right for you, and BEAUTIFUL WITH VELVET HIGHLIGHTS

Enjoy high-luster rayon velvet in dramatic play against no-luster double faced crepe of acetate, rayon and other fibers. A look of pure quality in black or brown. $23

Sizes 14½ to 26½

Order by mail or phone 682 7500. Add 35c for delivery plus 10c for C.O.D's and 4% tax

The Pontiac Mall

As Long as You Are Going to Buy a New Dinette for the Holidays . . . Why Not Buy One From Pontiac's Only Dinette Store? You May Save $40 or More!



Pedestal 5-Piece Holiday Setting

A perfect gift to brighten any household for the holidays. You have a selection of Oiled Walnut, Orange Mono or Black Pecos as far as colors. Table size is 42"x42"x 59". Regular $219.95 Value.

$199.95

house of dinettes

1672 S. Telegraph
Call 334-2124
Hours: 9:30 'till 9 Daily
Sunday 'till 5

BUY! SELL! TRADE!
USE PONTIAC PRESS WANT ADS!

PSH Patients Will Be Guests of Union Gals

The Women's Committee of Pontiac Motor Division, Local 653, UAW, will host a Christmas party for over 300 patients at Pontiac State Hospital Friday at 1 p.m.

★ ★ ★

Mrs. William Matsel is chairman of the affair. Caroling and cookies, plus gifts for each of the guests are on the agenda.

Mrs. Lillian Hatcher, representative of the Women's Department with the International Union in Detroit, will also be present.

Use Milk Cartons for Child's Play

If your pre-school children like to paint with water colors cut down milk cartons and use them for their water containers. They are a great help in preventing spills, for the carton has a broad base and does not tip over easily. Tops can be notched to hold extra brushes.



MRS. DAVID L. HACKETT

Saturday vows in Beautiful Saviour Lutheran Church united Linda Bragen and David L. Hackett. Their parents are the Carlyle E. Bragens of Auburn Road, Pontiac Township and the David Hacketts of Ruby Street, Avon Township.

Wears Peau de Soie Spotty Ski Conditions

A white peau de soie skimmer, featuring Alencon lace and seed pearls was chosen by Linda Bragen for Saturday vows with David L. Hackett.

A matching petal headpiece held her illusion veil. She carried a cascade of white roses, carnations and ivy surrounding a white orchid.

★ ★ ★

Mrs. Leonard Nowak was matron of honor for her sister's vows in Beautiful Saviour Lutheran Church.

Bridesmaids were Suzette Moore, Rebecca McRae, Mary Ann Hackett and Deborah Walz. Dawn Fette was flower girl with ring bearer, Matthew Hackett.

★ ★ ★

Leonard Nowak stood as best man with ushers, Charles Moore, William Kellogg, Victor DeBono and Walter Ptak.

Following a reception in Guinn's, the pair left for a honeymoon in New York City.

Parents of the newlyweds are the Carlyle E. Bragens of Auburn Road, Pontiac Township and the David Hacketts of Ruby Street Avon Township.

Woman Heads Unique Group

HOUSTON, Tex. (AP) — Mrs. Lucile Lacy, is now serving as president of the American Society of Questioned Document Examiners, an organization that at one time banned female members.

★ ★ ★

Her husband, the late George Lacy, was an active member and, after 13 years of work and study under his guidance, she became, in 1957, the first woman admitted to the group. It has only one other woman on its roster.

MAKE OVER PAGES

Arthur's
48 N. Saginaw
Park Free

Heavenly Gifts for Your Littliest Angles



A. INFANTS BOYS 2-PC. SETS
Washable Orlon® acrylic short pants with long sleeve crew or turtleneck shirts. S. M. L. XL.
$5-$9

TODDLERS KNITS
All Orlon® cable stitched sweater with matching leggings and hat. Gay contrast trims. Boys/girls 2 to 4.
$9-$13

INFANTS ORLON DRESSES
Tailored or frilly styles with lace, embroidery or ribbon trim. S, M. L. XL.
$5-$7

LANE BRYANT



PLUS-SIZED CLASSIC WITH NEW ZIP
A zip-out lining, that is. In a checked balma coan rain-shine coat of cotton and acetate. Warm liner of acrylic pile backed with cotton. Blue or green.

$25
sizes 14½ to 24½ and 46 to 52

Order by mail or phone 682-7500. Add 35c for delivery plus 10c for C.O.D.'s and 4% tax
The Pontiac Mall

Her Heavenly Gifts Are From

Park Free
Arthur's
OPEN EVERY NITE TILL 9 P.M.



IMPORTED KID GLOVES
Silk lines in choice of black, brown, white or taupe. 6½ to 8.
Shortie $9
4 Button $12
8 Button $18



HOLIDAY HANDBAGS
Christmas well in hand . . . our large selection includes black, brown, grey, tan or navy.
$10 to $30



GLAMOR TOPS
Machine washable color-keyed to match the pants. S. M. L.
$10-$12

STRETCH PANTS
Fashion colors black, Royal, red, green, brown, olive, navy. Sizes 8 to 18
$10-$14

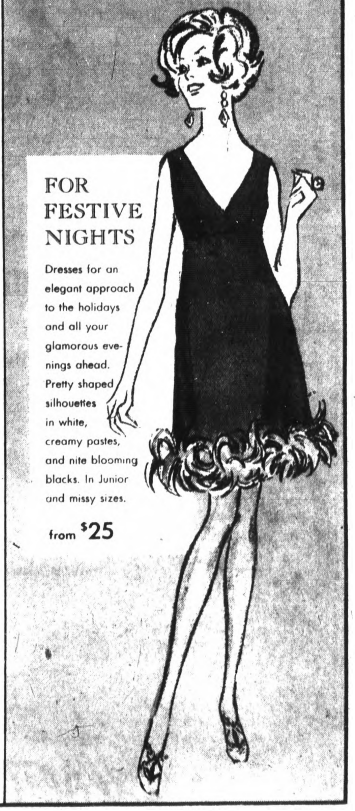

FOR FESTIVE NIGHTS
Dresses for an elegant approach to the holidays and all your glamorous evenings ahead. Pretty shaped silhouettes in white, creamy pastes, and nite blooming blacks. In Junior and missy sizes.
from $25

Arthur's Quality Furs



IF SHE HAS BEEN HINTING AND YOU HAVE BEEN PROMISING . . .

Give Her An Arthur's
FUR
. . . the greatest of Status Gifts.

STOLES from $199
JACKETS from $299
Full-length COATS from $599

Furs are the fulfillment of every woman's dream. From the very instant she glides her fingers, gently, caressingly, over it's smooth, lustrous texture, igniting sparks of excitement; it's something only she will experience.

A fine fur from Arthur's is one of the wisest investments you can make. The quality of the pelts are the highest. The Excellence of the Designs are finest. The Workmanship is most careful. All are priced at Important Savings in time for Christmas.

Fur product is labeled to show country of origin



HAROLD PALAIAN

Pontiac Masons to Install Officers

Pontiac Lodge 21, F&AM, will hold its 122 installation of officers at 8 p.m. tomorrow at the lodge, 18½ East Lawrence.

★ ★ ★

Richard Crawley will install the new officers. They are Harold Palaian, worshipful master; Frederick Cleland, senior warden; Robert D. Petersen, junior warden; Eldean A. Chew, P.M., treasurer; Wayne E. Scott, P.M., secretary; and Leslie L. Hotchkiss, P.M., chaplain.

Deaths in Pontiac, Neighboring Areas

Mrs. Frank Arnold Sr.

Mrs. Frank M. (Elizabeth) Arnold Sr., 82, of 178 Nelson died this morning. Arrangements are pending at Sparks-Griffin Funeral Home.

George A. Allport

WALLED LAKE — Service for George A. Allport, 62, of 5475 Laytonstone will be 1 p.m. Saturday at Richardson-Bird Funeral Home. Burial will be in Roseland Park Cemetery, Berkley.

Mr. Allport died Tuesday. He was a group leader for Detroit Edison.

Surviving are his wife, Bernice; a stepson, Alton C. Wendell of Cincinnati, Ohio; a stepdaughter, Mrs. Marilyn Williams of Gahanna, Ohio; 8 stepgrandchildren; a brother, Calford of Berkley; and five sisters.

Donald E. Awrey

OXFORD — Service for Donald E. Awrey, 64, of 46 Pontiac will be 2 p.m. Saturday at Flumerfelt Funeral Home, with burial in Ridgelawn Funeral Home.

Mr. Awrey, retired owner of Don's Barber Shop, died yesterday. He was a member of Emmanual Congregational Church of Oxford, was a charter member and past president of Oxford Lions and was zone chairman of Lions District 11A2. He was a church deacon, usher and Sunday school superintendent.

Surviving are his wife, Irene; two brothers, including Russell of West Branch; and a sister, Mrs. Clyde Mitchell of West Branch.

Clifford D. Bailey

FARMINGTON — Service for Clifford D. Bailey, 53, of 22815 Power will be 2 p.m. Saturday at Thayer Funeral Home. Burial will be in Oakland Hills Cemetery.

Mr. Bailey died Tuesday. He was a roll lathe operator with Tishkin Products and a member of the Farmington Auxiliary police. He was also a member of the Farmington Township Fire Department, station No. 1.

Surviving are his wife, Ada; two sons, Harold C. and Williams S., both of Farmington; and four grandchildren.

Chester L. Bock

SHELBY TOWNSHIP — Service for Chester L. Bock, 67, of 6441 Mayfair will be 11 a.m. Saturday at Wesleyan Holiness Church, Hazel Park. Burial will be in Utica Cemetery, by Pixley Memorial Chapel, Rochester.

Mr. Bock died yesterday. He was a former employe of Rotary Steel Co., Detroit, where he retired in 1966. He was also a member of the Wesleyan Holiness Church.

Surviving are his wife, Bertha, and a sister.

William A. Cinader

TROY — Service for William A. Cinader, 78, of 2850 Daley will be 3:30 p.m. tomorrow at the Price Funeral Home, with burial in White Chapel Memorial Cemetery.

Mr. Cinader died Tuesday. He was a retired employe of the Pontiac Motor Division.

Surviving are his wife, Pearl E.; three sons, Clarence T. of Clawson, Milton W. of Berkley and Wesley C. of Independence Township; two daughters, Mrs. Arthur Arnold of Avon Township and Mrs. John Rovit of Troy; a sister, Mrs. Otto Witte of Troy; a brother; 15 grandchildren; and eight great-grandchildren.

Mrs. Alphonso Roy

HOLLY — Service for Mrs. Alphonso (Dorothy E.) Roy, 63, of 408 S. Broad will be 1:30 p.m. tomorrow at the Dryer Funeral Home, with burial in Perry Mount Park Cemetery, Pontiac.

Mrs. Roy died Tuesday.

Surviving besides her husband are a son, John Armstrong of Holly; five daughters, Mrs. June Schwartz of Holly, Mrs. Joan Sears of Goodrich, Dorothy Armstrong of Lapeer, Mrs. Grace St. Clair of Highland Township and Mrs. Carol Roberts of Fenton; two sisters, Mrs. J. L. Fourn of Waterford Township and Mrs. E. E. Wallad of Pontiac; thirteen grandchildren; and a great-grandchild.

Mrs. Maude Williams

MAUDE WILLIAMS OXFORD — Service for Mrs. Maude Williams, 84 of 4 E. Burdick will be 11 a.m. Saturday at Bossardet Funeral Home, with burial in Mount Hope Cemetery, Lapeer. Mrs. Williams retired sales clerk at the Colonial Shop and former owner of the Oxford Gamble Store, died yesterday.

Insurance Exec Is Dead at 76

DETROIT (AP)— Edmund W. Ross, the president of CPA Insurance Co., and an executive in numerous other firms, died Wednesday in Detroit's Henry Ford Hospital at the age of 76.

★ ★ ★

Ross was a director of the General Tire and Rubber Co., Houdaille Industries, Leonard Refineries Inc., Detroit Race Course and Hazel Park Harness Raceway. He also was treasurer of the Boys' Clubs of Detroit. He lived in Grosse Pointe.

Officers Named at St. Joseph's

Two new officers and one incumbent were elected to the medical staff of St. Joseph Mercy Hospital.

Elected to serve as representatives-at-large on the executive committee were Dr. John R. Ylvisaker, 875 Canterbury Crescent, Bloomfield Hills and Dr. Richard Reilly, 983 Kennesaw, Birmingham.

Dr. Kenneth Urwiller, 4470 Barchester, Bloomfield Township, was reelected secretary-treasurer.

All terms run for one year.

Medical staff head is Dr. William R. Rech, 1994 Meadow Ridge, Commerce Township, while president-elect is Dr. John Simpson, 300 Shirley.

State Board Boosts Aid for Year-Round Schools

LANSING (AP) — The State Board of Education has given tentative approval to rules that would help finance schools wanting to operate on a year-round basis.

The rules, which face a public hearing and possible revision before being submitted for final approval, call for a pupil count four times a year instead of the present single count on the fourth Friday of September.

State aid allotments to schools are made on the basis of the pupil count.

If schools wanted to operate on a quarterly basis, staggering pupil vacations through the school year, they would have only three-fourths of their total enrollment in class at any one time, a State Department of Education spokesman explained.

Under the present system, therefore, only three-fourths of the enrollment would be in school on the fourth Friday of September.

Quarterly counts would give a more accurate picture of the total enrollment, the spokesman said.

The Legislature authorized the state board to formulate such a plan.

Board member James F. O'Neil, an advocate of year-round school operation, termed the proposed move "one of the most significant steps that Michigan has taken to unhobble itself from a horse and buggy school system."

Problems of Teens Told to Youth Panel

Pontiac's Citizens' Committee on Youth yesterday gained a fresh perspective of what the city's high school students think and feel about themselves and the community.

The new insight into the hopes and problems facing the teenagers came at a meeting of the organization at the Pontiac Elks Temple.

★ ★ ★

The program, entitled "Youth Talk — Committee Listens," had student representatives from each of the city's high schools.

★ ★ ★

The participants included Jackie Washington, Ginney Hawkins, James Lacy and Horace Davis, all from Pontiac Central; Denny Vallad and Jerry Woods of Pontiac Northern; and Sharon Hurren of Pontiac Catholic.

AREA OF CONCERN

There was a strong consensus among the students that youths want to be involved in activities concerning the community so that they could bolster the volunteer efforts of private and public agencies.

★ ★ ★

One area of major concern voiced by the students was regarding the lack of centralized cultural activities as related to the city as a whole.

★ ★ ★

Jerry Woods said the city should develop cultural parks with a multiple civic center purpose for sports and social activities.

★ ★ ★

Horace Davis believes the city recreation department should put on more sports clinics to interest and train boys. "An early interest in sports may help keep them out of trouble later," he said.

OPPORTUNITIES LIMITED

Jackie Washington agreed that many social development opportunities are limited for inner-city children; thus programs must reach out to involve them.

Most of the representatives said that too much negative publicity is given to troubled youths, rather than to the good done by the majority of teens.



Pontiac Press Photo

TOP DRIVERS — Coca Cola Bottling Co. of Pontiac honored its safe drivers yesterday with awards from the Michigan Safety Council. Those with the most years of safe driving are (from left) Bob Little of Pontiac, 26 years; James Eaton of Waterford Township, 24 years; Ralph Huttenhower of Pontiac, 26 years; George Smalley of Pontiac, 30 years; and Cecil Irwin of Pontiac, 30 years.

Car Hits Pole; Driver Injured

A Lake Orion man is under observation at Pontiac General Hospital after the car he was driving struck a pole in Oxford Township early this morning.

★ ★ ★

Oakland County sheriff's deputies said Patrick D. Jones, 22, of 88 Park Island crashed into a utility pole at M24 and Moon Road at 3:50 a.m.

Send-Off to Army

Ninety-three Pontiac area youths who have been inducted into the armed services were given a send-off breakfast of coffee and doughnuts this morning at Elks Lodge of Pontiac 810, 114 Orchard Lake.

★ ★ ★

The event has been held monthly for about half a year. It is sponsored by several veteran organizations.

Elephants vanished from North America about 10,000 years ago.

Cause No. 24274
STATE OF MICHIGAN—In the Probate Court for the County of Oakland, Juvenile Division.
In the matter of the petition concerning Willie Green aka Walker, minor.
TO: Willie Walker, father of said minor child.
Petition having been filed in this Court alleging that said child comes within the provisions of Chapter 712A of the Compiled Laws of 1948 as amended, in that the present whereabouts of the father of said minor child is unknown and said child has violated a law of the State, and that said child should be placed under the jurisdiction of this Court.
In the Name of the People of the State of Michigan, you are hereby notified that the hearing on said petition will be held at the Court House, Oakland County Service Center, in the City of Pontiac in said County, on the 23rd day of December A.D. 1968, at nine o'clock in the forenoon, and you are hereby commanded to appear personally at said hearing.
It being impractical to make personal service hereof, this summons and notice shall be served by publication of a copy one week previous to said hearing in The Pontiac Press, a newspaper printed and circulated in said County.
Witness, the Honorable Eugene Arthur Moore, Judge of said Court, in the City of Pontiac in said County, this 9th day of December A.D. 1968.
EUGENE ARTHUR MOORE,
Judge of Probate
(Seal) a true copy
HELEN L. HAMILTON,
Deputy Probate Register.
Juvenile Division
December 12, 1968

Cause No. 22820
STATE OF MICHIGAN—In the Probate Court for the County of Oakland, Juvenile Division.
In the Matter of the Petition concerning Andrew D. McKinney, minor.
TO: Joseph McKinney, father of said minor child.
Petition having been filed in this Court alleging that said child comes within the provisions of Chapter 712A of the Compiled Laws of 1948 as amended, in that the present whereabouts of the father of said minor child is unknown and said child has violated a law of the State, and that said child should be placed under the jurisdiction of this Court.
In the Name of the People of the State of Michigan, you are hereby notified that the hearing on said petition will be held at the Court House, Oakland County Service Center, in the City of Pontiac in said County, on the 23rd day of December, A.D. 1968, at nine o'clock in the forenoon, and you are hereby commanded to appear personally at said hearing.
It being impractical to make personal service hereof, this summons and notice shall be served by publication of a copy one week previous to said hearing in The Pontiac Press, a newspaper printed and circulated in said County.
Witness, the Honorable Norman R. Barnard, Judge of said Court, in the City of Pontiac in said County, this 7th day of December, A.D. 1968.
NORMAN R. BARNARD,
Judge of Probate
(Seal) a true copy
HELEN L. HAMILTON,
Deputy Probate Register.
Juvenile Division
December 12, 1968

Can't come to us . . . then we'll come to you with this most sensational Carpet offer!

DUPONT 501 NYLON Carpet!



Completely Installed in 2 Rooms and Hall for Only . . .

$188

Absolutely No Extras Includes Carpet, Pad and Labor

Shop in comfort of your Home!

HERE IS WHAT IS INCLUDED:

Up to 252 square feet of carpeting expertly installed with pad and tackless installation strips. Even the metal door strips are included. Absolutely NO EXTRAS!

CALL NOW 338-4091 NO OBLIGATION FREE ESTIMATE

MONARK CARPETS, INC.

148 N. Saginaw Street in Downtown Pontiac
SHOWROOM OPEN DAILY 10 to 8 . . . SAT. 10 to 7 . . . CLOSED SUNDAY
Member of Chamber of Commerce . . . Free Parking

ANN ARBOR, JACKSON, LANSING, FLINT, KALAMAZOO, BATTLE CREEK, SAGINAW, PONTIAC

WKC ...Your Store For Gifts For The Home!

Give Her FRIGIDAIRE From WKC . . . SAVE MONEY, Too!

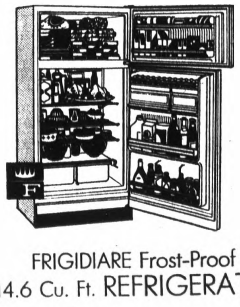

FRIGIDAIRE Frost-Proof 14.6 Cu. Ft. REFRIGERATOR

with 126-lb. Freezer

● Regular $309 — SAVE $31 ● Never Defrost Again ● Up front lighting ● Top Freezer Section ● Twin-Porcelain vegetable hydrators.

$278

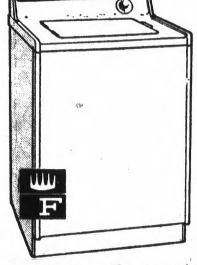

FRIGIDAIRE JET ACTION WASHER

Reg. $199 — Save $10

● 2-speeds — regular plus delicate ● Deep action agitator ● 2-Jet-Away Rinses ● Cold water wash setting.

$189

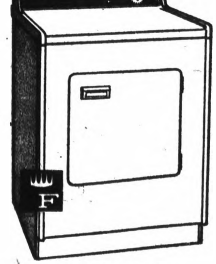

FRIGIDAIRE ELECTRIC DRYER

Reg. $139 — Save $10

● DPC temperature out of dryer ready to wear or put away without ironing ● No heat setting, too.

$129

108 N. Saginaw — FE 3-7114
Open Daily 9:30 am to 9 pm
Daily 'til Christmas

WKC PARK FREE

in WKC'S Lot at Rear of Store or 1-Hr. in Downtown Mall — Have Ticket Stamped at Cashier's Office

NO MONEY DOWN
90 DAYS SAME AS CASH — TAKE UP TO 3 YEARS TO PAY

MAKE OVER PAGES

Abe Burrows Credits Fate for Success

(EDITOR'S NOTE — Writer and/or director of 17 shows, from "Guys and Dolls" to "How to Succeed in Business Without Really Trying," Abe Burrows is again on Broadway. The former radio gag writer will direct a comedy, "Forty Carats," set to open Christmas Day.)

By WILLIAM GLOVER
AP Drama Writer

NEW YORK — Abe Burrows a man of impressive Broadway accomplishments, is always being asked about the essentials of getting ahead in show business.

His reply is brief: "There has to be an outside impetus."

★ ★ ★

He looks back over turning points of his own career with cherry fatalism suitable to the only known ex-hawker of maple syrup who ever won a Pulitzer Prize for drama.

"I think there are very few cases where a guy sat down and said, 'This is what I'm going to do.' Somewhere along there, unexpected things happen. My own life has been full of such chances."

ACCIDENTAL DISCOVERY

The obese but recently slimming, sage of Shubert Alley recalls his accidental discovery back in the pit of the Great Depression of the '30s that radio would pay for the jokes he was throwing away at neighborhood parties.

A while later, an out-of-the-blue inquiry came to him from a pair of Broadway newcomers, Cy Feuer and Ernie Martin: Would he like to write a show? He said sure and that 1950 result was the fantastic musical hit, "Guys and Dolls." His Pulitzer came as coauthor of "How to Succeed in Business Without Really Trying."

★ ★ ★

Shortly afterward, the balding man from Brooklyn got a chance to tap his fallow ability for directing. Altogether, Burrows has written and-or directed 17 shows.

"How do you become a directory?" he says. "The answer is someone has to let you. Like being a captain — someone has to entrust you with a ship. In theater, someone has to entrust you with a few hundred thousand dollars."

SUPPLIED BREAK

Jule Styne, Betty Comden and Adolph Green supplied his break with "Two on the Aisle."

Last represented on Broadway by "Cactus Flower," for which he served as both adapter and stager he is presently preparing another comedy, "Forty Carats," scheduled for a Christmas Day arrival.

This time, however, Burrows is directing only.

"If I do something now that I didn't also write," he remarks, "I really have to like it an awful lot."

★ ★ ★

The play is an adaptation by Jay Presson Allen of a Paris winner by Pierre Barillet and Jean Pierre Gredy, the originators of "Cactus Flower" before Burrows adjusted it to American idiom.

Since he also has a considerable reputation as a show doctor and admirer of ad lib adjustment of lines during the rehearsal process, how is he treating Mrs. Allen's script?

BURROWS' HABIT

"I have a lot of admiration for this lady," he answers. "She's got a lot of style. Of course, with any writer, a director becomes a team."

With his cast, headed by Julie Harris, he expresses vast satisfaction. Which is a Burrows habit.

★ ★ ★

"I think my own performing experience as an actor in night clubs and on TV was more valuable to me in this kind of work than my writing.

"There are two ways of working with actors—show them what you want or ask them. Julie is the kind you just have to ask. Of course, I use a lot of body English in rehearsals all the time. I'm not a good actor —I'm always on as myself—but it sort of works out as an inspiration to others."

'NO BAD ACTORS'

Burrows simply doesn't believe there is any such thing as a bad actor.

"Some are naughty," he notes. "Once in a while someone gets overly dependent and resents it if you don't give him full attention. And once in a while one gets preoccupied with outside things."

★ ★ ★

After "Forty Carats" is launched, Burrows' immediate enterprise will be preparation of the film version of "The Flip Side," which he also is to direct. And on his desk is an uncompleted original script that "I'll talk about when I get finished."

Whether at work himself or examining the efforts of others in a wide range of interests spanning from the 18th century musings of Dr. Samuel Johnson to the latest deeds of the football New York Giants, Burrows uses a quality test that he calls his barometer.

★ ★ ★

"If a thing comes too easy" he maintains, "you better avoid it. In anything. I always ask, 'Did an author do this because it was an origina idea or because he was stuck?'



AP Wirephoto

CHERRY FATALIST—"Outside impetus," according to Abe Burrows, is the magic ingredient for success. Destiny has so far led him from a beginning in radio to the writing or directing of 17 theater shows — with Pulitzer prize en route. He is now to direct a new comedy, "Forty Carats," which will open on Broadway Christmas day. He is seen here during rehearsals with cast members Glenda Farrell (left) and Julie Harris.

Marriage Licenses

John Krajenka, Milford and Jeanette Krajenka, Milford.
Terry M. Smith, Royal Oak and Andrea J. Cooley, Rochester.
John H. Morrison Jr., Detroit and Karen L. Moorton, Birmingham.
Sheldon W. Dennis, 338 W. Huron and June Meltzer, Detroit.
David R. Barber, Birmingham and Susan J. Ninotti, 225 S. Josephine.
Mark G. VandeKerckhove, Grosse Pointe Woods, Mich. and Cynthia J. Cotter, 2550 Charel Ct.
Cubie D. A. Laek, 551 Franklin and Sallie M. Wright, 551 Franklin.
Robert J. Thielels, Farmington and Rita A. Ohngren, Southfield.
William H. Easton Jr., Southfield and Candace B. Kaekel, Utica.
Roger L. Jackson, Troy and Geraldine E. Fisher, Royal Oak.

GLOBE FURNITURE CO.

you will like their intriguing boldness of design which stems from their simplicity of line

"cheerfully YOURS Holiday" by MERSMAN

Your own good taste is reflected for a well organized and smartly tailored room decor by your choice of "Holiday." The clean sweep of their lines and legs so smartly tapered add a fresh air to any room. Hospitality, too, is made easier, more comfortable by the knowledge that "party-proof" tops are protected with matching laminated plastic by Formica. The finish is a lustrous but subdued walnut . . . a tone that blends so well with other finishes.

from 33.95

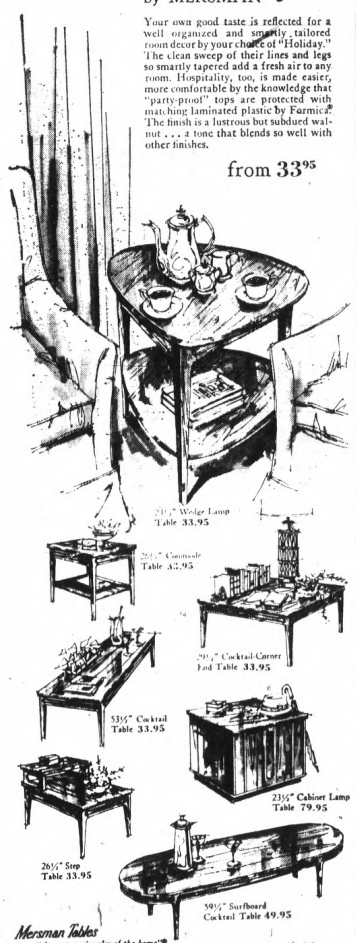

Mersman Tables "the costume jewelry of the home"

Terms Available 90 Days Same As Cash

GLOBE FURNITURE CO.

2135 DIXIE HWY. at Telegraph Road

Open Mon. — Sat. 'til 9 334-4934

(A) A nylon-to-nylon reversible jacket with concealed hood, stand-up collar, striped sleeve, contrasting trim. Navy/forest, pine/green, or cocoa/beige, at $20.

(B) A single-breasted wool melton suburban coat with pile lining and pile collar. A very warm and very with-it addition to any winter wardrobe; black only, at $50.

(C) Poplin blouse jacket with knit collar, cuffs and waist; quilted lining, zipper fly front and stand-up collar, wide range of colors, regulars 22.50, longs 25.50.

(D) The Borg Alaskan fake fur coat—a six-button double-breasted, with the look and feel of the most elegant Alaskan seal, in deep, dark black, at $125.

(E) Traditionally smart herringbone in warm, warm wool. A single-breasted version with pile lining and pile collar cut to a 36" length grey only at $45.

(F) Cold weather cotton corduroy fashioned into a very warm carriage coat. This imported-from-Spain classic has wool kicker, suede trim and comes in brown, regulars at $50, longs at $55.

(G) A leather leisure coat with zip-out pile lining and button front, in black at $70. Or a suede version in the same styling in brown only at $70.

(H) Norfolk corduroy bush jacket with belted waist; patch pockets, and leather trimmed button holes. Rugged, warm, spirited and smart, in tan only at 38.95.



CHRISTMAS PRESENT

what is good looking, warm, practical, masculine, and a perfect Christmas present?

This just about wraps it up.

Hughes Hatcher Suffrin

OUR PONTIAC MALL STORE IS OPEN TO 10 P.M. EVERY EVENING 'TIL CHRISTMAS

Parochial Game in Spotlight

THE PONTIAC PRESS
SPORTS
THURSDAY, DECEMBER 12, 1968 D 1

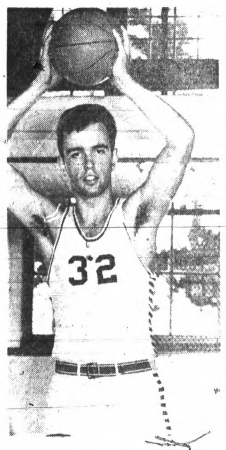

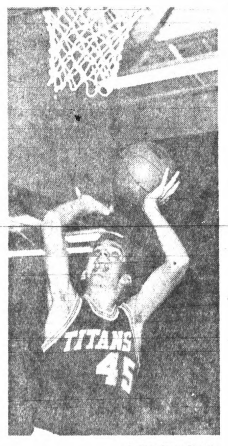

Pontiac Press Photos

AWAIT DUEL — Two of the principal performers tomorrow night in Orchard Lake St. Mary-Pontiac Catholic basketball duel are Ken Ksiazkiewicz (left) of OLSM and Steve Hoffman of the Titans. Both are strong rebounders. Ksiazkiewicz is 6-6 and Hoffman goes 6-3.

Pontiac Catholic Hosts OLSM in League Contest

The Eaglets of Orchard Lake St. Mary will find out tomorrow night if they're going to have any competition as they set about defending their Northwest Catholic League basketball championship.

The big game of the early season finds the Eaglets traveling to Pontiac Catholic for a battle of the unbeatens.

LEAGUE FAVORITE

OLSM, a perennial champ in the Northwest loop, was easily the preseason favorite and nothing has happened to date to bring about any change in that feeling.

But those upstart Pontiac Catholic Titans could alter all of those preseason plans.

Going into the contest, both teams are 3-0 and they share the top spot in the league race.

KEY QUESTION

The big question for the Titans and coach Mel Larson is can they stop the high-scoring Eaglets who are led by All-State Tim Megge.

* * *

Megge, a 6-1 guard, is averaging nearly 30 points a game, and as a team, the Eaglets have averaged 82 a game in their three triumphs.

"ARRIVE EARLY"

Advice offered earlier in the week by coach Larson was "to get here early if you want a seat."

A full house of 2,300 is expected for the contest in the Titans' new gymnasium.

While the game is a big one, Larson refused to attach any particular significance to it. "We have to play them one at a time," he said after the Titans' win over Farmington Our Lady Tuesday. "One game doesn't make a season."

WOLL HOME

While those two are battling, the Lakers of Waterford Our Lady of Lakes will be playing host to St. Francis de Sales and looking for their second victory. They are 1-2, picking up that win on Tuesday in a 67-52 nod over Detroit St. Rita.

The Lakers, who made it to the Class D semifinals last year, lost a lot of talent from the 67-68 squad but apparently they've lost none of that old school spirit. "These kids have a lot of desire," says new coach Dean Webster, who replaced Mike Boyd who is currently on active duty with the U.S. Army.

OTHER GAMES

In the other games, Farmington Our Lady of Sorrows is at Royal Oak St. Mary and Ferndale St. James entertains Detroit St. Rita.

* * *

A good battle on the backboards could come in the Titans-Eaglets game, a phase of the contest which may ultimately decide the winner.

The two principals in this board scrap will be the Eaglets' Ken Ksiazkiewicz (6-5) and the Titans' Steve Hoffman (6-3).

And there are others. The Eaglets have Tad Cyman (6-3) and Mike Krogulecki (5-11), while the Titans go with Sam Brady (6-4) and Chuck Gallagher (5-9).

Reserve games open at 6:30 with varsity games following at approximately 8 p.m.

Owner of Hydro Dies

SEATTLE (AP) — Willard Rhodes, 54, whose unlimited hydroplane Miss Thriftway won four Gold Cup races and three national championships, died at his home late Tuesday.

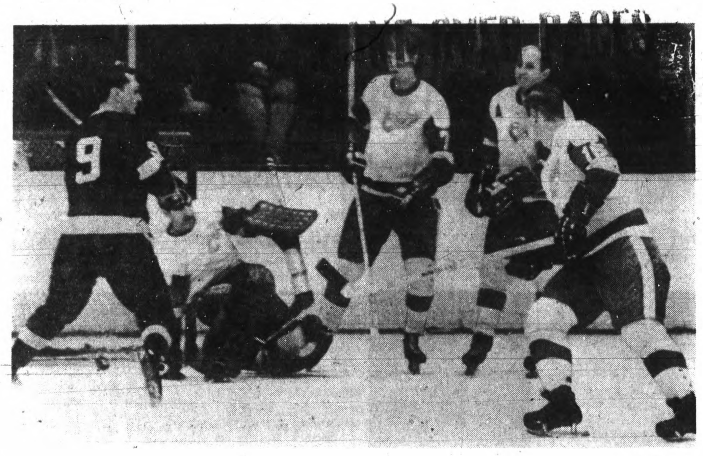

AP Wirephoto

START OF A LONG NIGHT — The puck (visible between the legs of No. 9 Frenchy Lemieux of Los Angeles) bounces out of the nets after winger Bill Flett (not visible) of the LA Kings beat Detroit netminder Roger Crozier (on knees) for the first of his three goals. Gary Unger (7), Ron Harris (16) and Gary Bergman also were victimized on the play which gave the Kings a brief 1- lead. Flett's third career hat trick vs. the Red Wings sparked a 6-3 LA triumph.

Bill Flett's Feat Is Familiar

3rd Hat Trick vs. Red Wings Marks 6-3 Win

By United Press International

Bill Flett's specialty is scoring hat tricks against the Detroit Red Wings.

Three times in his career the Los Angeles Kings' wingman has notched the hat trick — each time against Detroit. His latest effort, Wednesday night, gave the Kings a 6-3 victory, enabling them to remain in second place in the National Hockey League's Western Division behind St. Louis.

* * *

Flett's first triple-goal spree in Detroit on Nov. 5, 1967, helped shake Wing goalie Roger Crozier's confidence so badly he went into a short-lived retirement. The Cowboy's second hat trick was registered in Detroit last Feb. 1. He scored two goals against goalie Roy Edwards and the third against Crozier.

BIG COMEBACK

Wednesday night's effort was a tremendous comeback for Flett, who had failed to score a goal in the past seven games. He opened the scoring with a blast from eight feet out at 5:11 of the first period but Detroit tied it up two minutes later when Frank Mahovlich jammed the puck in with an assist by Pete Stemkowski and Gordie Howe.

* * *

Flett put the Kings in the lead to stay with his second goal, a sizzling 10-footer at 8:47 of the second period and Flett wrapped up his hat trick by scoring on a breakaway play at 11:12. Brent Hughes and Howie Menard added two more goals for the Kings in the final period while Gary Unger and Ron Harris scored for Detroit.

Detroit defenseman Gary Bergman, who was credited with an assist on Unger's goal, was injured late in the third period in a collision with several other players. He suffered a cut lip and lost four teeth.

WRAP UP TRIP

The Wings wrap up their West Coast trip tonight by challenging the Seals at Oakland. In the only meeting between the two teams this season, Oakland edged Detroit 2-1.

The East Division leaders made no headway Wednesday night as the pacesetting Montreal Canadiens played to a 4-4 tie with Toronto and the New York Rangers and Boston Bruins remained deadlocked for second following a 2-2 standoff.

* * *

But the Chicago Black Hawks blitzed veteran Glenn Hall, the third St. Louis goaltender of the game, for three goals within a 55-second span of the second period to beat the Blues 6-3. It was the first loss for St. Louis in 13 games, a streak encompassing five victories and seven ties since Nov. 10 — the best streak ever put together by an expansion team.

The Pittsburgh Penguins beat the Minnesota North Stars 4-2 to move into a fourth-place tie with the Stars in the West.

Coaching Casualty List Includes Tom Boisture

By The Associated Press

Navy's Bill Elias, Phil Cutchin of Oklahoma State and Tom Boisture of Holy Cross are the latest casualties of that old do or die tradition in college football's ranks.

Elias, head coach at the U.S. Naval Academy since 1965, and Cutchin, Cowboys' coach for six losing seasons, were fired Wednesday, while Boisture resigned after two years of bossing the Crusaders.

It brought to seven the number of coaching changes since the end of the regular season.

Capt. J. O. Coppedge, athletic director of the Academy, said the Naval Academy Athletic Association had voted not to renew Elias' contract "in an effort to improve Navy's football record."

WIN TWO

The Midshipmen won only two of 10 games this season—their worst showing in 20 years—including a 21-14 loss to Army.

Elias, 45, former University of Virginia and George Washington coach, guided Navy to a 4-4-2 record his first year, but the Midshipment slipped to 4-6 in 1966.

The only winning season Navy had under the former University of Maryland quarterback was 1967 when it posted a 5-4-1 record, including a 19-14 upset of Army.

* * *

Cutchin was fired by the Oklahoma State Board of Regents, acting on a recommendation by school President Dr. Robert B. Kimm and the school's athletic cabinet.

His Big Eight team was 3-7 this season and 19-38-2 for the six years. Cutchin still has two years remaining—at an annual salary of $23,260—on a five-year pact given to him in 1965 when the Cowboys defeated arch-rival Oklahoma for the first time in 20 years.

* * *

The 47-year-old Cutchin, not available for comment Wednesday night, went to Oklahoma State in 1963 from Alabama where he was top assistant to Paul "Bear" Bryant. Before that, he coached under Bryant at Kentucky and Texas A&M.

Boisture, who stepped up from backfield coach to replace Mel Massuco as head man at Holy Cross in 1967, had an 8-11-1 record during his two-year tenture. But the Crusaders had only a 3-6-1 record this fall.

The 37-year-old Boisture said he was resigning for personal reasons, and school officials had no word on a replacement.

Boisture previously served four years as an offensive backfield coach at Houston and also in the Detroit Catholic League. He graduated from Mississippi State in 1955 where he played guard under both Darrell Royal, now head coach at Texas, and Murray Warmath, now head coach at Minnesota.

Other coaches who won't be returning next season include Bill Tate of Wake Forest, Thad "Pie" Vann of Southern Mississippi, Dave Hart of Pittsburgh and John Bridgers of Baylor.

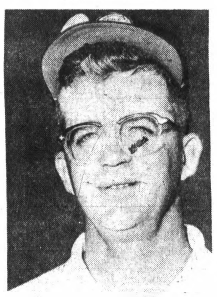

AP Wirephoto

DETOURS TO HAVANA — Professional golfer Mason Rudolph made an unplanned visit to Cuba yesterday when he was aboard TWA's maiden St. Louis-to-Miami flight that was hijacked and forced to land in Havana.

Knuckleball Ace Goes to Angels

ANAHEIM (AP) — The California Angels announced today the acquisition of 45-year-old knuckleballing right-hander Hoyt Wilhelm in a player swap with the new Kansas City Royals of the American League.

In exchange for the aging Wilhelm, the Royals receive utility infielder Ed Kirkpatrick and promising rookie catcher Dennis Paepke.

Wilhelm has pitched in more games, 937, than any American League pitcher. He has a lifetime earned run average of 2.47 and a career record of 130-108 with three ball clubs.

Wilhelm, who spent the 1968 season with the Chicago White Sox, was obtained in the off-season by Kansas City in the expansion draft.

PNH Learning Fast

Pontiac Northern's largely inexperienced varsity cagers are learning the lessons of war in a hurry.

Successfully surviving their baptism of fire Tuesday night against Highland Park's usually tough hoopsters, the Huskies move right into the defense of their Inter-Lakes League laurels tomorrow evening by entertaining Livonia Stevenson.

Stevenson and Farmington were given the best chance of unseating the PNH champions in the preseason poll of the coaches. Northern will visit Farmington next week.

Also on Friday's schedule as Hi-Lo hilltoppers are undefeated Waterford Township at Walled Lake, and Farmington at newcomer Southfield-Lathrup.

While PNH's only outing was an impressive conquest of Highland Park, Stevenson is 1-1 while showing a good defense. The Spartans lost their opener to an improving Plymouth quintet, then bounced back to thrash Detroit Thurston.

PNH played three good quarters against Highland Park after a ragged opening period. The Huskies held the usually tough shooting Parker to only 11 points total in the middle two periods.

The winners showed a balanced offense and good depth around the backboards. Despite their lack of varsity game experience, they have the speed and shooting to worry the opposition.

FAST START

Waterford is off to a good start with two victories in which it has shown an ability to put the ball in the basket. The Skippers also have been good in the club li.

Walled Lake was beaten soundly by Plymouth in the opener and doesn't figure to have enough other scoring power to stay with the Scappers balanced attack.

* * *

Farmington failed to hold a big lead late in the game when it lost its opener to Livonia Bentley, but the Falcons outlasted Southfield-Thursday night.

Lathrup ran into hard varsity campaign and has dropped deci sions to Warren and Oak Park. The Chargers don't have the experience or manpower at this stage to battle the Falcons.

Buzzer Basket Saves U. of D.

YPSILANTI (AP) — Jerry Swartzfager tipped in a missed Spencer Haywood shot at the buzzer Wednesday night to give the University of Detroit a 74-72 squeaker over Eastern Michigan University.

The game was close all the way, with EMU leading at several points during both halves. The Detroit Titans led at the half, 35-33.

Pontiac's Jessie Evans hit 11 points at key times for Eastern, but the Hurons made only 12 of 20 free throws to hurt their cause.

Haywood was high scorer for the game with 35 points, and the Hurons' Ken McIntosh lobbed in 21 points.

More than 7,200 fans, the largest crowd in memory, packed Bowen Field House for the contest.

The game gave the 11th-ranked U of D a 6-0 record and left EMU with a 2-1 mark for the season.

U. OF D.	G	F	T	EAST MICH.	G	F	T
Swartzfger	7	10	24	Evans	7	11	25
Haywood	15	5	35	Gabbard	2	4	8
Moore	7	1-4	15	McIntosh	7	7	21
Jackson	1	0	2	Cassidy	2	3	7
Dunlap	3	1-5	7	Cooper	1	0-0	2
Calhan	0	0-2	0	Ozanich	0	0-0	0
Peace	1	0-0	2	Dixon	0	0-0	0
DeSilva	0	0-0	0	Wilson	0	0-0	0
Totals	29	16-25	74	Totals	19	12-20	63
Detroit					35	37	74
Eastern Michigan					33	30	63

Total fouls—Detroit 19, Eastern Michigan 20. Fouled out—Dunlap. A—7,254.

Places 3 Titles on Line

Area Badminton Player Ranks High

Tom Carmichael of Clarkston will defend three titles Saturday and Sunday in the Michigan Open badminton tournament at Grosse Pointe South High School.

The rather-tall player in the United States Cup squad will attempt to keep the men's singles and the men's and mixed doubles titles.

[illegible] will be competing in the Open for the first time. He won a Saturday and a pair Sunday several years before he entered college.

Carmichael will team with Danielle [illegible] in the mixed doubles competition. [illegible] will be joined by junior champion Cheryl Bartlett [illegible] and Chris Shoup [illegible].

RANKING PLAYER

Other leading players on hand include Sue Peterson, ranked seventh in the world. Vice-ranked Canadian Michael Delmore, Jack Mintz, who is the No. 3 U.S. woman, and Rod [illegible] Brooks, current U.S. junior champion.

Carmichael was introduced to badminton 13 years ago in the Plymouth recreation program.

* * *

"But Baker was the instructor and he know quite a bit about the game," said Carmichael. "I think that because he was so knowledgable about badminton that it made me all the more interested and I continued playing."

A member of the Grosse Pointe Badminton Club, Carmichael was picked for the United States Thomas Cup team in 1967.

"This is equivalent to being selected on the Davis Cup team in tennis," he pointed out. After winning matches over Canadian and Jamaican foes, he was defeated in the semifinals of the world competition at Djajarta, Indonesia.

The current Midwest singles and mixed doubles champion feels he has one more year of singles competition left in his legs.

"You really have to work in singles and those younger players are something," he said. He plans to continue in doubles play.

There will be six events in the 25th Michigan Open — men's and women's singles and doubles, mixed doubles and senior men's doubles.

Grosse Pointe South is located on Fisher, south of Kercheval. Admission is free.



Pontiac Press Photo

TOM CARMICHAEL

Not in Lather, Namath Agrees to Shave Beard

NEW YORK (AP) — The needling came as fast as a blitzing safety, but at $10,000, bare-faced Joe Namath could take it.

That's the fee Namath supposedly got for shaving his celebrated Fu Manchu mustache. He did it Wednesday as part of a television commercial for an electric razor company.

"I'm just a clean cut American guy," said Namath.

"I can scramble better now. I'm a little lighter."

Casey Injured in Car Accident

GLENDALE, Calif. (AP) — Former major league baseball manager Casey Stengel was injured Wednesday night when the car he was driving and another auto collided at a Glendale intersection, police said.

* * *

Stengel, 78, who lives in Glendale, was in satisfactory condition today in Glendale Memorial Hospital, officials said.

* * *

The nature of his injuries was not immediately released.

* * *

Officer said Stengel's car and one being driven by Elsie Rickey, 27, of Glendale, collided and that Stengel's car then slammed into a parked car and continued for several blocks.

Police discovered the car parked several blocks away and found Stengel walking near it. Mrs. Rickey was treated for a cut knee.

* * *

Stengel, the grizzled master of "Stengelese," his jumbled jargon, led the New York Yankees to 10 American League pennants and seven world championships during his reign with the club from 1949 to 1960.

* * *

His professional baseball career spanned 55 years including 37 years as manager — 25 of them in the majors.

MAKE OVER PAGES

Coaches Named

Senior Bowl Complete Lineup

MOBILE, Ala. (AP) — The North and South squads for the 20th annual Senior Bowl all-star game here have been completed with the naming of two pro coaches.

* * *

The coaches, who are no strangers to the Senior Bowl, were named Wednesday to direct the squads in the nationally televised classic Jan. 11. The players, including many All-Americans, were selected last week.

* * *

Allie Sherman, head coach of the North and Charley Winner the Nort hand Charley Winner of the St. Louis Cardinals, will handle the South squad.

Sherman, while an assistant coach with the Giants, assisted the late Steve Owen in the 1952-53-54 games and also aided Jim Lee Howell in the 1960-61 matches.

He took over as head man of the Giants in 1961 and directed New York to three Eastern Division titles in the National League during the past eight seasons.

* * *

Winner coached in the 1960-61-62 Senior Bowl games as an assistant to Weeb Ewbank while both were with the Baltimore Colts.

He is completing his third year as Cardinal head coach after 12 years on the Baltimore staff.

Windsor Raceway

WEDNESDAY'S RESULTS

1st—$900 Claiming Trot; 1 Mile:

Lovey Mary	5.50	2.70	2.10
Saber		3.40	2.50
Promoter Boy			2.90

2nd—$900 Claiming Pace; 1 Mile:

Dee's Rocket	21.70	12.90	5.20
Jeff Ida		12.30	5.80
At Dawn			3.30

Daily Double: (4-2) Paid $77.30

3rd—$900 Cond. Pace; 1 Mile:

Honest Laurel	6.60	3.80	2.90
The Flier		3.40	2.80
McEldowney			5.20

4th—$900 Cond. Pace; 1 Mile:

Stylish Flash	11.90	6.00	3.90
Lorinda's First		7.50	3.90
Grand Ted Volo			3.90

5th—$900 Cond. Trot; 1 Mile:

Liza Gallon	3.00	2.20	2.40
Spiteful		2.60	2.90
Tune In			8.10

Quinella: (1-2) Paid $5.60

6th—$1300 Cond. Pace; 1 Mile:

Admire	4.10	3.00	2.20
Blaze Cashier		3.30	2.40
Dorothea Wick			2.40

7th—$1300 Claiming Pace; 1 Mile:

Davie Blue	4.30	2.90	2.80
Ridge Valley Duke		7.90	4.70
Grand Earl Volo			3.60

Quinella: (5-) Paid $25.50

8th—$2300 Cond. Pace; 1 Mile:

Rota	13.40	7.10	4.70
Irish Ensign		12.40	5.00
Ballastar			4.80

9th—$900 Claiming Pace; ½ Mile:

Herbert Johnston	5.90	2.90	2.80
Tommy Direct		3.20	4.10
R Ellen			5.90

Exactor: (4-1) Paid $14.70

Attendance 3,810; total handle $285,150

THURSDAY'S ENTRIES

1st—$1000 Claiming Pace; ½ Mile:

Nancy's First	Lady Ko San
Cuz	Pat Yates
Dr. Masten	Queen's Gypsy
Easy Girl	Jasper's Scot

2nd—$1400 Claiming Pace; 1 Mile:

Roger L.	Pendragon
Direct Ensign	Brigden Boy
Pulaski Jet	Rockie W. Grattan
Poplar Grattan	Mr. Whiskers

3rd—$1600 Cond. Pace; 1 Mile:

Collingwood Boy	Proud Winnie
Mixed Up Kid	Championdale
Botcha	Rainmaker
Nehru	Robbie North

4th—$2900 Cond. Trot; 1 Mile:

Success Zora	Royal's Van
Cyrano	Queen's Nero
The Timer	Claybrook Van
Ed's Dream	Lenora Song

5th—$2300 Cond. Pace; 1 Mile:

Raw Yankee	Direct Ruth
Easy Sara	Jack Knife
Irish Ti	Bold Ruler Pick
Bustout	Donald L.

6th—$1800 Cond. Trot; 1 Mile:

Mr. Rich	Kon Tiki
Handy Speedster	Laurenide
Avalon Van B.	Gay Pick
Royal Dugan	Meadowview Bob

7th—$900 Cond. Pace; 1 Mile:

Miss Peugeot	Just Elmer
Guido T	Rick McDonald
Captain Scott	Duke Knox
Judy K. Abbe	Shawnee Gal

8th—$900 Cond. Pace; 1 Mile:

Patsy Frost	Stormy's Flame
Maderia	Candy Sue
Mr. Gilded Ebis	Duke Volo
Knight Desire	Jacir

9th—$900 Claiming Pace; 1 Mile:

C. J. R.	Richard E. Byrd
Rigewin	Hal's Goose
June A. Abbe	Superior Lee Hal
Rosa Seneca	Marcon Chief

Lutheran Wins 5th; Ending NMU Streak

MARQUETTE (AP)— Northern Michigan University displayed weak shooting Wednesday night, hitting just 23 per cent from the floor to allow Michigan Lutheran to break a 39-home-game winning streak, 56-51.

* * *

Eddie Jenkins was Michigan Lutheran's high man with 24 points. NMU now has a 1-4 record for the season and Michigan Lutheran is 5-0.

We Now Have a Large Selection of Late Model, One Owner Cadillacs Available. Come In Now While the Inventory Is High.

JEROME Cadillac Sales

675 S. Saginaw, Pontiac 333-7025



POWERFUL GIFT IDEA! BY McCULLOCH

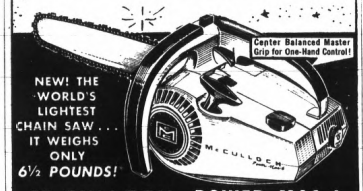

McCULLOCH POWER MAC 6

Weighs pounds less than any other chain saw! Yet cuts like saws twice its weight—even downs 6-in. trees in seconds. POWER MAC 6 has the muscle—you don't need any! *Less bar/chain.

$169.95 Complete with 12-in. bar and chain



FREE CHAIN SAW DEMONSTRATION
You don't know how good a chain saw is until you try a NEW McCulloch! Come in today!

- Self Oiling
- Lightweight

$199.95 Complete

Lightest weight chain saw with automatic oiling! Engine power up almost 15% for '69! Easiest to start, use!

*Comparison made to standard cavity-type muffler

KING BROS.

PONTIAC RD. at OPDYKE
PONTIAC, MICH.
TELEPHONE FE 4-1662 and FE 4-0734

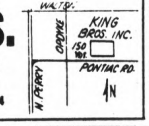



All wrapped up in the holiday spirit—no extra charge.

The Confident Ones give Walker's DeLuxe the elegant 8 year old bourbon

They have a gift for knowing what people like. That's why they give Walker's DeLuxe. Nothing else quite measures up.

$5.36 4/5 Qt. $3.38 Pint $13.48 ½ Gallon Includes All Taxes

STRAIGHT BOURBON WHISKEY • 86 PROOF • HIRAM WALKER & SONS INC. • PEORIA, ILL.

IT'S HERE!

THE NEW, NEW Federal's AUTO CENTERS



IT'S FANTASTIC!

38.88

COMPARE WITH UNITS COSTING TWICE THE PRICE

Famous quality stereo unit gives you sound almost unbelievable in quality. Plays all 8-track cartridges. Fits neatly under dash. Expert installation available at Federal's. Remember you can use your Federal charge plate for your auto services. Shop today!



YOUR CHOICE $10 per pair



5¼" clip-on speakers



5¼" hang-on speakers

RECORD WHILE YOU DRIVE

89.95 6.00 per mo.

IDEAL FOR THE PROFESSIONAL MAN

Cassette tape player and recorder features tone control, stereo balance control, volume control, remote control microphone, 2 speakers. Buy now and save!

INSTALLATION AVAILABLE

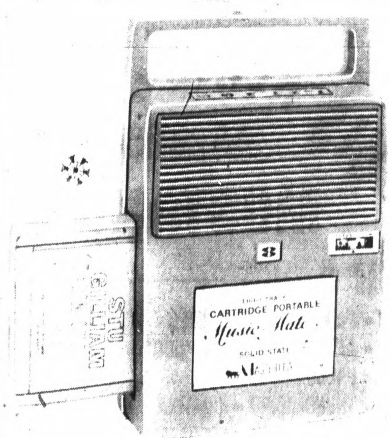

Music Mate 8-track solid state cartridge portable

27.88

Stereo tape player goes everywhere you do! Plays all 8-track stereo tape cartridges. 6-transistors for rich full sound! Shop Federal's and just say, "Charge it." Save!

ALL TAPES 20% OFF!

IN OUR AUTOMOTIVE CENTER

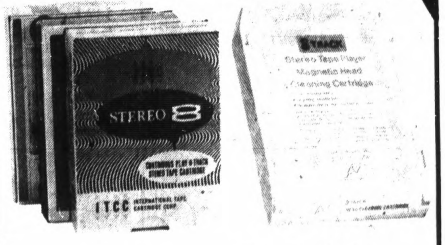

20% OFF ALL OUR 8-TRACK STEREO TAPES IN AUTO CENTER

Shop Federal's for best selection of 8-track stereo tapes. Just say "Charge it!"

Magnetic head cleaning cartridge

88¢

The professional way to protect valuable tapes, insure best reproduction from player. Shop, save!

FEDERAL'S AUTO CENTERS 5272 Dixie Hwy., Drayton Plains — Open Mon. thru Fri. 9 to 9, Sat. 9 to 6 — Phone 623-1139
1910 Widetrack Drive, Pontiac — Open Mon. thru Sat. 9 to 6 — Phone 334-2515

Markets, Business and Finance

MARKETS

The following are top prices covering sales of locally grown produce by growers and sold by them in wholesale package lots. Quotations are furnished by the Detroit Bureau of Markets as of Monday.

Produce

FRUITS

Apple Cider, 4-gal. can $2.50
Apples, Cortland, bu. 3.75
Apples, Delicious, Golden, bu. 5.50
Apples, Delicious, Red, bu. 5.50
Apples, Jonathan, bu. 3.75
Apples, McIntosh, bu. 4.00
Apples, Northern Spy, bu. 4.75

VEGETABLES

Beets, Topped, bu. $2.50
Cabbage, Curly, bu. 2.50
Cabbage, Red, bu. 2.50
Cabbage, Standard Variety, bu. 3.00
Carrots, Cello-Pak, 2 dz. 2.00
Carrots, topped, bu. 2.25
Cauliflower, dz. 3.00
Celery, Root, ½ bu. 3.00
Fennel, dz. 2.25
Horseradish, pk. bskt. 4.50
Leeks, qt. bchs. 7.50
Onion, 50-lb. bag 2.00
Parsley, Root, dz. bchs. 2.00
Parsley, ½ bu. 2.75
Parsnips, Cello-Pak, dz. 2.00
Potatoes, 20-lb. bag ..... .85
Potatoes, 50-lb. bag 1.90
Radishes, Black, ½ bu. 2.50
Squash, Acorn, bu. 2.00
Squash, Buttercup, bu. 2.00
Squash, Butternut, bu. 2.00
Squash, Hubbard, ½-bu. 2.00
Turnips, topped, bu. 2.00

GREENS

Cabbage, bu. $1.75
Collard, bu. 1.50
Spinach, bu. 2.25

LETTUCE-SALAD GREENS

Celery, Cabbage, dz. $2.50
Lettuce, Bibb, Hothouse, 5-lb bskt. 2.50

Poultry and Eggs

DETROIT EGGS

DETROIT (AP)—(USDA)— Egg prices paid per dozen by first receivers in Detroit, U.S.: Grade A (jumbo 46-51; extra large 46-49½; large 45-48½; medium 40½-43; small 27½-29.

DETROIT POULTRY

DETROIT (AP)—(USDA)— Prices paid per pound for No. 1 live poultry: heavy type hens 20-21; heavy type roasters 25-26½; broilers and fryers whites 19-21.

CHICAGO EGGS

CHICAGO (AP) — Chicago Mercantile Exchange—Butter steady to firm; wholesale buying prices unchanged to ½ higher; 93 score AA 68¼; 92 A 68½; 90 B 67½; 89 C 66½; Cars 90 B 68¼; 89 C 67.

Eggs steady to firm; wholesale buying prices ½ to 1 higher; 80 per cent or better Grade A whites 46; mediums 41½; standards 39½; checks 37½.

CHICAGO POULTRY

CHICAGO (AP) — (USDA) Live poultry: wholesale buying prices unchanged; roasters 24½-28½; special fed White Rock fryers 19½-21.

Livestock

DETROIT (AP)—(USDA)— Cattle 400; choice 1000-1150 lb slaughter steers 28.00-29.50; mixed good and choice 27.25-28.00; few lots low to average choice 800-950 lb slaughter heifers 25.50-26.00; good 24.00-25.50.

Hogs 200; U. S. 2 and 3 200-225 lb barrows and gilts 19.50-19.75; 2 and 3 220-250 lb 19.00-19.50; U. S. 1 and 2 300-400 lb sows 14.75-15.50; 2 and 3 400-600 lbs 13.25-14.75.

Vealers 100; high choice and prime 40.00-42.00; choice 36.00-40.00; good 30.00-36.00.

Sheep 400; choice and prime slaughter lambs 26.50-27.00; cull to good slaughter ewes 5.00-8.50.

CHICAGO LIVESTOCK

CHICAGO (AP) (USDA)— hogs 4,500; 1,200-270 lb butchers 25.50-26.00; 2-3 190-240 lbs 19.25-19.75; 1-3 350-400 lbs sows 13.50-14.00; 1-3 400-600 lbs 14.00-15.50; boars 11.50-13.00.

Cattle 1,200; calves none; mixed high choice and prime 1,100-1,250 lb slaughter steers 29.25-30.00; choice 950-1,200 lbs yield grade 2 to 4 28.00-29.00; mixed good and choice 27.00-28.00; prime 1,050-1,090 lb heifers 28.50-29.00; mixed high choice and prime 900-1,050 lbs 27.50 - 28.50; choice 850-1,000 lbs yield grade 2 to 4 26.75-27.75; mixed good and choice 25.75-26.75.

Sheep 300; package choice 100 lb wooled slaughter lambs 27.25; choice and prime 90-110 lbs 26.50-27.00; good and choice 80-100 lbs 24.50-26.00; load choice shorn slaughter lambs 118 lbs with No. 1 pelts 26.00; cull to good wooled slaughter ewes 5.00-7.00.

American Stocks

NEW YORK (AP) - American Stock Exchange selected noon prices:

	Sales (hds.)	High	Low	Last	Chg.	Net
Aerojet .50a	x4	33⅞	33⅝	33⅝	+ ⅛	
Air West .25	21	17⅝	17¼	17⅜	+ ⅛	
Alax Magnet	5	40¾	39⅞	39⅞	- 1⅛	
Am Petr .70	13	29½	29	29½		
ArkLGas 1.70	36	37⅝	37⅛	37⅜	+ ⅛	
Asamera Oil	1484	17⅝	16⅝	17	+ 1	
AsdOil & G	73	8¼	8⅛	8⅛	- ⅛	
AtlasCorp wt	232	3¼	3⅛	3¼	+ ⅛	
Barnes Eng	4	33	33	33		
BrazilLtPw 1	127	19⅝	19¼	19½		
Brit Pet .57a	401	19½	19	19⅛	+ ⅛	
Campbl Chib	91	9¼	9 1/16	9 1/16	+ 3 1/16	
Cdn, Javelin	47	14	13½	13¾	+ ⅛	
Cinderella	43	15¾	15⅜	15⅜	- ⅛	
Creole 2.60a	21	39⅜	39⅛	39⅜	- ⅛	
Data Cont	11	10⅝	10⅜	10⅜		
Dixilyn Corp	16	27½	27⅜	27⅜	- ⅛	
Dynalectron	13	27½	27¼	27¼	- ⅛	
Equit Co 80c	111	7¾	7⅝	7¾	+ ⅛	
Fed Resrces	59	11¼	11⅛	11¼	+ ⅛	
Fedmart Oil	28	6¾	6½	6¾	+ ⅛	
Frontier Air	42	12½	12¼	12½	+ ⅛	
Gen Plywood	23	12¼	12¼	12¼		
Glant Yel .40	36	13¾	13⅝	13¾	+ ⅛	
Goldfield	43	1⅝	1½	1½		
Gt Basn Pet	44	9½	9⅜	9⅜		
Gulf Am Cp	31	23¾	23½	23⅝		
HoernerW .87	21	25¾	25¾	25¾	+ ⅛	
Husky O .30e	23	28½	28¼	28½	+ ⅛	
Hycon Mfg	40	14¼	14	14¼	+ ⅛	
Hydromet	24	17¾	16¾	16¾	- ⅜	
Imper Oil 2a	80	28¾	28½	28½	- ⅛	
Isram Corp	13	10⅝	10⅜	10⅜	+ ⅛	
Kaiser Ind	71	29¼	29¼	29¼	+ ⅛	
McCrory wt	26	18⅞	17¾	17¾	- ⅛	
Mich Sug .10	7	8⅜	8¼	8⅜	+ ⅛	
Midwest Ind	63	30⅜	30	30⅛		
Mohwk Data	43	73¼	72¾	73⅛	- ⅛	
Molybden	215	35¾	35¼	35¼	- ⅛	
NewPark Mn	47	11¾	11⅝	11¾	+ ⅛	
Nortronics	47	13⅞	13⅝	13⅝	- ⅛	
RIC Group	25	14½	14¼	14¼		
Saxon Indust	31	14⅜	14⅛	14⅛	- 1/16	
Scurry Rain	23	39½	39	39½		
Statham Inst	11	33¾	33	33⅛	+ ⅛	
Syntex Cp .40	779	78⅞	78½	78½	- ⅛	
Technico 40b	x11	41	40½	40½	- ⅛	
Un Nuclear	25	23½	23¼	23½	+ ⅛	

Copyrighted by The Associated Press 1968

Tuesday's Ist Dividends Declared

Per Stock	Rate	Pay.	Rec.
Atlas ConsMng (z)1.51	12-20	1-1	

(z) - Approximately

Intl Flav&Frag	.20x	12-27	1-20
LanvinCh Rfg	.10	12-27	1-10
NatCityBk, Cleve	.60	1-3	2-1

REGULAR

Atlas Cons Mng (z)1.51		12-20	1-1

(z) - Approximately

Peoples Tr, BgnCty	.40 Q	12-19	1-2
Pitts-Des Moines	.35	12-20	1-6

Treasury Position

WASHINGTON (AP) — The cash position of the Treasury Dec. 5, 1968 compared to Dec. 6, 1967 (in dollars):

Balance	
$7,960,453,966.35	4,661,374,361.66
Deposits fiscal year July 1	
76,234,530,974.36	61,454,206,423.87
Withdrawals fiscal year	
68,647,469,658.73	80,809,094,298.72
Total debt	
x-360,229,829,660.07	345,443,131,930.95
Gold assets	
10,366,960,735.87	12,434,014,651.37

X—Includes $38,921,461.60 debt not subject to statutory limit.

DOW-JONES AVERAGES

STOCKS		
30 Industrials	977.62	-1.74
20 Rails	278.39	+ 0.48
15 Utils	138.58	- 0.09
65 Stocks	350.67	-.09(2)
BONDS		
10 Bonds	75.00	- 0.02
10 Higher grade rails	82.80	- 0.08
10 Second grade rails	75.33	- 0.04
10 Public utilities	80.16	
10 Industrials	81.14	- 0.03

Trading Is Heavy

Stock Market Moves Higher

NEW YORK (AP) — The stock market moved generally higher in heavy trading early today.

Gains outnumbered losses by about 100 issues on the New York Stock Exchange. The exchange's index was up slightly.

Atlantic Richfield rose about 2 points, following news of its tender offer to buy up to 2.5 million shares of Sinclair Oil common. Sinclair was delayed in opening.

* * *

Pan American Sulphur gained about a point, American Smelting, which confirmed that it received an acquisition offer from Pan American, was delayed in opening.

IBM was down 2 points Control Data lost a fraction. Control Data has filed an antitrust suit against IBM.

INA Corp., up 2, Occidental Petroleum, up more than a point, and Hanna Mining, off 3, were among the early leaders on volume.

Auto stocks were fairly steady on balance, with General Motors up a fraction. Steels were wobbly, with Jones & Laughlin down about a point after recent large gains.

* * *

Volume was heavy, as usual after a Wednesday market closing to catch up with paperwork. Usual Thursday pressures due to possible credit tightening action by the Federal Reserve Board and also to preweekend trading by traders tended to muddy the trend.

Wall Street was generally pleased with the Cabinet selections by President-elect Richard M. Nixon. In the money markets, some fears seemed developing about another "money crunch" but near-term expectations of a traditional yearend rally remained, and the street was reasonably optimistic.

Opening blocks included:

Russ Togs, unchanged at 38¾ on 15,500 shares; INA Corp., up 1⅜ at 46 on 19,100; and Caterpillar, up ¾ at 48 on 12,300.

Tuesday The Associated Press average of 60 stocks closed unchanged at 366.9.

Prices advanced on the American Stock Exchange

The New York Stock Exchange

NEW YORK (AP) - New York Stock Exchange selected morning prices:

	Sales (hds.)	High	Low	Last	Chg.	Net
A						
Abbott Lab 1	1	74⅞	74⅞	74⅞	- ⅛	
Abex Cp 1.60	25	51¼	51¼	51¼	- ½	
ACF Ind 2.40	25	60¼	60¼	60¼	- ¼	
Ad Millis .20	2	22	21¾	21¾	+ ⅛	
Address 1.40	33	77⅝	77¼	77¼	- ⅜	
Admiral	17	22¾	22⅜	22⅜	+ ⅛	
AetnaLife&C 1	34	51½	50¾	50¾	- ¾	
AirRedtn 1.50	19	33⅜	33⅛	33⅜	+ ⅛	
AlcanAlu 1.10	60	27¾	27½	27½	- ⅛	
Alleg Cp .20a	92	26¼	25⅝	26¼	+ ⅛	
AllegLud 2.40	1	59⅞	59⅞	59⅞	+ ⅛	
AllinDch 1.20	93	37¼	37	37		
AlliedStr 1.40	40	41⅜	41¼	41¼	- ⅛	
AlliedSys .62a	25	31⅜	31⅛	31⅛	- ⅛	
Alcoa 1.80	19	79½	79¼	79¼	- ⅜	
AMBAC .60	3	65½	65½	65½		
Am Airlin .80	57	33⅜	33¼	33¼	- ⅛	
AmAutoInd 1.60	12	75¼	74¾	74¾	- ⅜	
Am Can 2.20	29	58⅜	57¾	57¾	- ⅛	
ACrySug 1.40	x2	35¾	35¾	35¾		
Am Cyan 1.25	43	32⅝	32⅜	32⅜	- ⅛	
AmElPow 1.58	61	38⅜	38⅛	38⅛		
A Enka .70	59	39	38⅞	38⅞	- ⅛	
A Home 1.30	72	63⅜	63½	63⅜	+ ⅛	
Am Hosp .22	39	32¼	32¼	32¼	- ⅛	
AmMFdy .90	106	27¾	27¾	27¾	+ ⅛	
AmMach 1.90	1	49	48¾	49		
Am Motors	58	14⅛	14⅛	14⅛	+ ⅛	
AmNatGas 1	10	45⅜	45¼	45¼	- ⅛	
Am Phot .09e	5	18⅜	18⅛	18⅛	+ ⅛	
Am Smelt 3	900	95½	95¼	95¼	- ⅛	
Am Std 1	23	48	47¾	47¾	+ ⅜	
Am T&T 2.40	302	55⅛	55¼	55¼	- ⅛	
Amer Tob 1.90	396	39¾	39½	39½	- ⅛	
AMK Corp	73	50⅝	50¼	50⅝	+ ⅛	
AMP Inc .40	2	37½	37½	37½	- ⅛	
Ampex Corp	78	40⅛	40¼	40¼	+ ⅛	
Anacond 2.50	40	57⅜	57	57⅛	+ ⅛	
Anken Chem	10	12¾	12¾	12¾		
Ansul Co	15	56	55¾	55¾	- ⅛	
Arm Ck 1.40a	3	84½	84	84	- ¼	
Ashld Oil 1.20	16	45⅛	45⅛	45⅛	- ⅛	
Atch Fe 1.80	4	123	122¾	122¾	+ 1½	
Atlas Ch .80	33	26⅛	25¾	26⅛	+ ⅛	
Atl Rich 1.60	13	37⅜	37⅛	37⅛	- ⅛	
Avnet Inc .40	180	35⅛	35⅛	35⅛	- ⅛	
Avon Pd 1.60	1	139½	139½	139½	- ½	
B						
Babck W 1.36	62	36⅜	36⅛	36⅛	- ⅛	
Baker Ind 1	14	36⅜	35⅝	35⅝	- ⅜	
Bal Mfg 1.60	1	81¼	81¼	81¼	- ¾	
Bandag .75	1	45¾	45¾	45¾	- ⅛	
Bell How .60	6	74	73¾	73¾	- ¼	
Bendix 1.60	48	48	48	48		
BenefFin 1.60	5	55	54¾	54¾	- ⅛	
Benguet	60	17½	17¼	17¼	- ⅛	
Beth Stl 1.60	1160	31⅝	31¼	31¼	- ⅜	
Boeing 1.20	104	56⅝	56⅜	56⅜	- ⅛	
Bolsa Ch .50	6	69¼	69¼	69¼	- ⅛	
Borden 1.20	25	36½	36¼	36¼	- ⅛	
Borgwar 1.25	19	37⅞	37¾	37¾	+ 1	
Brist My 1.20	45	72½	72¼	72¼	- ⅛	
Brunswick	65	18¾	18¼	18¼	- ⅜	
Budd Co .80	1	32¼	32¼	32¼	+ ⅛	
Bulova 1.40b	1	44¼	44¼	44¼	- ⅛	
Burlin Ind 1.40	12	16¼	16¼	16¼	- ⅛	
Burroughs 1	36	47¾	47¼	47¼	- ⅜	
C						
Cal Finan	40	11¾	11¾	11¾		
Campbell 45a	5	39	39	39	- 1⅛	
Camp Soup 1	7	31⅞	31¾	31¾	- ⅛	
Canteen .80	33	17	17	17		
CaroPLt 1.30	12	39	39	39		
CarrierCorp 1	12	38¼	38¼	38¼	- ⅛	
Carrier grp	12	82¾	82¼	82¼	- ⅛	
CarterWal .40a	21	27⅞	27½	27½	- ⅜	
Cat Tract	1	72⅜	72¼	72¼	- ⅛	
CastleCke .60	1	37⅜	37¼	37¼	- ⅛	
Caterpl 1.20	126	48	48	48		
Celanese Cp 2	70	73¾	73¼	73½	+ ⅛	
Celotex Cp .30	35	59¾	59¼	59¼	- ⅜	
CentSoya 1.20	1	48	48	48		
CentTel 1.50	25	47¾	47¼	47¼	- ⅛	
CentElectric 1	78	47¾	47¼	47¼		
CentIllGas 1.20	11	44¾	44¼	44¼	- ⅛	
CentNatG 1.70	51	32½	32¼	32¼	- ⅛	
CentSoy 1.80	26	43¾	43	43	- ⅜	
Cent Can 2.20	36	69½	68¾	68¾	- 1⅛	
Cent Co .80a	31	56½	56¼	56¼	- ⅛	
Cent Mot .40	4	30¾	30½	30½		
Cent Oil	1	29¾	29½	29½	- ⅛	
Cent Soya .60	43	50	49¾	49¾		
Cent Tel .68	66	27¾	27½	27½	- ⅛	
Control Data	21	158½	157½	157½	- 1	
Cerro Corp 1	21	47¾	47¼	47¼	- ⅛	
Cerro Pd 1.70	1	47¾	47¼	47¼	- ⅛	
Certain-td 1.60	1	44¼	44¼	44¼	- ⅛	
Champ Spark 1	1	27¾	27¾	27¾	- ⅛	
Chance Vt 1.20	1	27¾	27¾	27¾	- ⅛	
Chemetron 1	1	27¾	27¾	27¾	- ⅛	
Chesapk Ind 1	1	27¾	27¾	27¾	- ⅛	
Chi Pneu Tr 1	1	27¾	27¾	27¾	- ⅛	
Chi Rock Isl 1	1	27¾	27¾	27¾	- ⅛	
Chrysler 1.20	1	27¾	27¾	27¾	- ⅛	
CIT Fin 1.80	1	27¾	27¾	27¾	- ⅛	
Cities Svc 2	1	27¾	27¾	27¾	- ⅛	
Clark Eq 1.20	1	27¾	27¾	27¾	- ⅛	
CleveElec 1.93	1	27¾	27¾	27¾	- ⅛	
Coca-Cola 1.20	1	27¾	27¾	27¾	- ⅛	
Colg Pal 1.10	1	27¾	27¾	27¾	- ⅛	
Colin Stpl .80	1	27¾	27¾	27¾	- ⅛	
ColoInIst 1.60	1	27¾	27¾	27¾	- ⅛	
CBS 1.60	1	27¾	27¾	27¾	- ⅛	
ColuGas 1.52	1	27¾	27¾	27¾	- ⅛	
ComSat 1.20	1	27¾	27¾	27¾	- ⅛	
CmwEd 2.20	1	27¾	27¾	27¾	- ⅛	
Comsat	1	27¾	27¾	27¾	- ⅛	
ConAirlin 1.80	1	27¾	27¾	27¾	- ⅛	
ConElectric 1	1	27¾	27¾	27¾	- ⅛	
ConEdison 2	1	27¾	27¾	27¾	- ⅛	
ConNatG 1.70	1	27¾	27¾	27¾	- ⅛	
ConPower 1.80	1	27¾	27¾	27¾	- ⅛	
Cont Can 2.20	1	27¾	27¾	27¾	- ⅛	
Cont Co .80a	1	27¾	27¾	27¾	- ⅛	
Cont Mot .40	1	27¾	27¾	27¾	- ⅛	
Cont Oil	1	27¾	27¾	27¾	- ⅛	
Cont Tel .68	1	27¾	27¾	27¾

Storybook Bit

Answer to Previous Puzzle

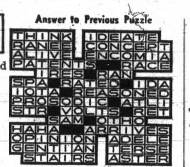

ACROSS
1 Huck Finn's buddy
4 Mother Hubbard's pet (pl.)
8 She wrote "Huascan"
12 Baba of the 40 thieves
13 Arab garments
14 ——Canal
15 Fairy fort
16 Negation of being
18 Repressed
20 Desert garden spots
21 Regret
22 Wicked
24 Bodies of water
26 Greek war god
27 Greek letter
30 Masculine appellation
32 Sea nymph
34 Deceiver (obs.)
35 Time allowed for payment (com.)
36 Mariner's direction
37 Insect eggs
39 Promontory
40 Asterisk
41 Coterie
42 Prattle
45 Part of an airplane
49 Abode
51 Hail!
52 Arabian gulf
53 Flat-bottomed boat
54 "Three men in a ——"
55 Castle ditch
56 Oriental coins
57 European river

DOWN
1 Soft mineral
2 Hodgepodge
3 Wretched
4 Cinderella went to one
5 Musical instrument
6 "Goosey, goosey, ——"
7 Compass point
8 Flower part
9 Goddess of discord
10 Quote
11 "Seven —— to Baldpate"
17 Uproars
19 Stratagems
23 Roman Aphrodite
24 Out of danger
25 Ardor
26 Square halls
27 Enter
28 Literary references
29 Roman date
31 Leased
33 Hindu queen
38 Sleeping Beauty's state
40 Be frugal
41 Marshy places
42 British baby carriage
43 Do anew
44 Bewildered
46 Statue
47 Egg
48 Tortoise bill (pl.)
50 Worm

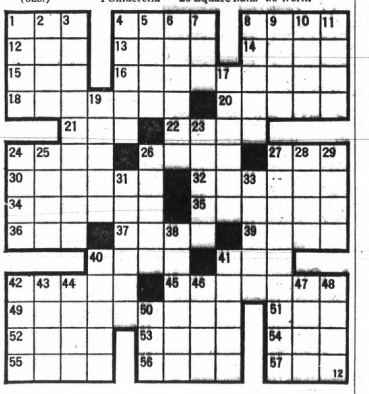

—Television Programs—

Programs furnished by stations listed in this column are subject to change without notice!

Channels: 2—WJBK-TV, 4—WWJ-TV, 7—WXYZ-TV, 9—CKLW-TV, 50—WKBD-TV, 56—WTVS-TV, 62—WXON-TV

THURSDAY NIGHT

6:00 (2) (4) (7) C — News, Weather, Sports
(9) C — What's My Line?
(50) R C — Flintstones
(56) What's New
(62) C — Country Carnival
6:30 (2) C — News—Cronkite
(4) C — News — Huntley, Brinkley
(9) R C — I Spy
(50) R — McHale's Navy
(56) TV High School
(62) R — Movie: "Gun Brothers" (1956)
7:00 (2) C — Truth or Consequences
(7) C — News — Reynolds
(50) R — I Love Lucy
(56) C — World We Live In — "Life in Parched Lands" studies plant and animal survival in the southwestern U.S. and in Mexico's Sonora desert.
7:30 (2) C — Blondie — Bumsteads try to patch up quarrel in order to get Mr. Dithers out of their home and back into good graces of his wife.
(4) C — Daniel Boone — Forrest Tucker returns as river pirate Joe Snag.
(7) C — Ugliest Girl in Town — In Paris, Timmy and Julie run into — and away from — meddling reporters and fashion spies who'd do anything to get their hands on that "one-of-a-kind creation" he's going to model.
(9) R — Movie: "The Little Nuns" (Italian, 1966) Nun, bothered by sonic booms over her convent, sets out to persuade airline to reroute its planes. Catherine Spaak, Sylva Koscina
(50) C — Password
(56) NET Festival — "Trumpets of the Lord," TV adaption of the off-Broadway hit. The musical is based on "God's Trombones," a collection of free-verse sermons by black poet James Weldon Johnson.
8:00 (2) C — Hawaii Five-O — McGarrett sets out to smash numbers racket operating in Honolulu's red-light district.
(7) C — Flying Nun — Installation of parking meters in San Tanco sets off another flap with Capt. Fomento, who suspects sisters of swiping pennies.
(50) C — Pay Cards
8:30 (4) C — Ironside — Ironside finds witness to a spinsiter's murder in snarling Sergeant Mike, a superbly trained collie, left in the woman's apartment.
(7) C — Bewitched — Tabatha disrupts a nursery school, unhinges her teacher and leads mama witch Samantha on a merry chase trying to undo her daughter's little league witchcraft.
(50) R C — Hazel
(62) R — Movie: "A Tale of Two Cities" (English, 1958)
9:00 (2) C — Movie: "Lisa" (1962) In 1946, Dutch policeman agrees to smuggle beautiful young Auschwitz survivor into Palestine — closed to immigration by the British. Stephen Boyd, Dolores Hart, Hugh Griffith
(7) C — That Girl — Fat residual check means sudden affluence for Ann, who's soon tossed into a fiscal muddle — thanks to conflicting investment advice from Don and her parents.
(50) R — Perry Mason
(56) Ivory Tower
9:30 (4) C — Dragnet — Investigation of alleged police brutality leads to a bigger issue: the policeman's role in today's society.
(7) C — Journey to the Unkown — Second woman in love triangle has reportedly been dead 25 years. But artist Jon Holden thinks she is very much alive — as a series of eerie accidents would seem to indicate. Robert Lansing stars.
(9) C — Telescope — Profile of Gordon Pisent, star of "Quentin Durgens" series.
(56) Choice — "Instant Democracy," with immediate legislation possible through push-button voting in the home, is viewed.
10:00 (4) C — Dean Martin — Guests George Burns, Phil Harris, singer Susan Barrett and comedienne Barbara Heller.
(9) Horse Race
(50) — News, Weather, Sports
(56) Free Play
10:30 (7) R C — T.H.E. Cat — Cat is worried about a friend's hatred of hood, who has been released from prison after serving 30-year sentence.
(50) C — Les Crane
(62) R — Star Performance
11:00 (2) (4) (7) (9) C — News, Weather, Sports
(62) R C—Movie: "Quincannon Frontier Scout" (1956)
11:30 (2) R — Movies: 1. "Enchantment" (1948). 2. "Stronghold" (1952). Veronica Lake, Zachary Scott
(4) C — Johnny Carson
(7) C — Joey Bishop
(9) R — Movie: "Never Mention Murder" (English, 1964).
(50) R — Movie: "Paris After Dark" (1943).
1:00 (4) Beat the Champ
(7) R — Untouchables
(9) C — Perry's Probe
2:00 (7) News
3:30 (2) R — Dobie Gillis
4:00 (2) R—Highway Patrol

FRIDAY MORNING

5:45 (2) On the Farm Scene
5:50 (2) C — News
6:00 (2) C — Sunrise Semester
6:30 (2) C — Walley Fowler Show
(4) C — Classroom
6:45 (7) C — Bat Fink
7:00 (2) C — Woodrow the Woodsman
(4) C — Today
(7) C — Morning Show
7:20 (9) Warm-Up
7:30 (9) C — Bonnie Prudden
8:00 (2) C — Captain Kangaroo
(9) Morgan's Merry-Go-Round
8:05 (9) Mr. Dressup
8:30 (7) R C — "Athena" (1954) Edmund Purdom, Jane Powell, Debbie Reynolds
(9) C — Friendly Giant
8:45 (9) Chez Helene
9:00 (2) C — Merv Griffin
(4) C — Steve Allen
(9) C — Bozo the Clown
(56) Rhyme Time
9:10 (56) American History
9:35 (56) Sounds to Say
9:50 (56) Spanish Lesson
10:00 (4) C—Snap Judgment
(9) Ontario Schools
10:10 (56) Children's Hour
10:25 (4) C — News
10:30 (2) R — Beverly Hillbillies
(4) C — Concentration
(7) C — Dick Cavett
10:40 (56) Interlude
10:55 (56) Spanish Lesson
11:00 (2) R — Andy Griffith
(4) C — Personality
(9) Ontario Schools
(50) C — Jack La Lanne
11:30 (2) R—Dick Van Dyke
(4) C — Hollywood Squares
(9) Take Thirty
(50) R C — Kimba

FRIDAY AFTERNOON

12:00 (2) C — News
(4) C — Jeopardy
(7) R — Bewitched
(9) Lunch with Bozo
(50) C — Alvin
12:20 (56) Misterogers
12:25 (2) C — Fashions
12:30 (2) C — Search for Tomorrow
(4) C — News, Weather, Sports
(7) C — Treasure Isle
(9) Bill Kennedy's Hollywood
(50) R — Movie: "John Loves Mary" (1949) Ronald Reagan, Jack Carson, Wayne Morris
12:45 (56) Spanish Lesson
12:55 (4) C — News
1:00 (2) C — Love of Life
(4) C — Match Game — Guests are Orson Bean, Sheila MacRae.
(7) C — Dream House
(9) R — Movie: "The Golden Mistress" (1954) John Agar, Rosemarie Bowe
1:05 (56) Rhyme Time
1:20 (56) American History
1:25 (2) C — News
(4) C — Carol Duvall
1:30 (2) C — As the World Turns
(4) C — Let's Make a Deal
(7) C—Funny You Should Ask
1:45 (56) Sounds to Say
1:55 (7) Children's Doctor
2:00 (2) C — Divorce Court
(4) C — Days of Our Lives
(7) C — Newlywed Game
2:25 (56) Interlude
2:30 (2) C — Guiding Light
(4) C — Doctors
(7) C — Dating Game
(50) R — Make Room for Daddy
3:00 (2) C — Secret Storm
(4) C — Another World
(7) C — General Hospital
(9) R — Real McCoys
(50) R — Topper
(56) 4-H TV Action Club
3:30 (2) C — Edge of Night
(4) C — You Don't Say
(7) C — One Life to Live
(9) C — Lively Spot
(50) C — Captain Detroit
(56) Innovations
(62) R — Ann Sothern Show
4:00 (2) C—Linkletter Show
(4) C — Donald O'Connor
(7) C — Dark Shadows
(56) Continental Comment
(62) R — Robin Hood
4:25 (2) C — News
4:30 (2) C — Mike Douglas
(7) R C — Movie: "The Fuller Brush Man" (1948) Red Skelton, Janet Blair
(9) C — Magic Shoppe
(50) R — Little Rascals
(56) TV Kindergarten
(62) C — Rae Deane, Bugs Bunny and Friends
5:00 (9) R C — Batman
(50) Munsters
(56) Misterogers
5:30 (4) C—George Pierrot
(9) R C—Gilligan's Island
(50) R — Superman
(56) Friendly Giant
(62) R — Leave It to Beaver
5:45 (56) C — Davey and Goliath

TV Features

DANIEL BOONE, 7:30 p.m. (4)

NET FESTIVAL, 7:30 p.m. (56)

DRAGNET, 9:30 p.m. (4)

JOURNEY TO THE UNKNOWN, 9:30 p.m. (7)

CHOICE, 9:30 p.m. (56)

Martha Raye Back in Action Following a 'Heart Attack'

By EARL WILSON

NEW YORK — For several days, the USO tried to suppress a story till it could be checked . . . Martha Raye was in a hospital in Vietnam. She was believed to have suffered a heart attack while entertaining GIs and helping out as a volunteer medic whenever she could.

Today the true and happier news could be told . . . Martha Raye was out of the hospital. She had not suffered a heart attack, but exhaustion. She had recovered after a few days' rest and was back riding the helicoptors to the wounded again. She was happy on her 5th visit to Vietnam, in what she evidently considers her destiny and her life work.

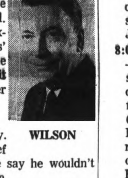

WILSON

* * *

Though William P. Rogers, former Atty. Gen., is reported to be a Nixon choice for Chief Justice when Earl Warren leaves, friends here say he wouldn't want to give up his rich Park Av. law practice.

California Lt. Gov. Finch is said to be a Nixon choice for Health, Education and Welfare. Bob Hope asked: "Do we need another bird around Washington?" . . . Playwright Herb Gardner, author of "A Thousand Clowns," was philosophical when "The Goodbye People" flopped and said to Miton Berle: "I guess I'll just have to rest on my laurel."

* * *

THE MIDNIGHT EARL . . .

Lord Snowdon got a cable offer of $17,000 to photograph the opening of the Toronto Electric Circus . . . The Luchow's Sunday night diners were all talking about the death of great comedy writer-producer **Nat Hiken** at 54 . . . **Elizabeth Hartman** introduced **Gil Dennis,** a writer, as "my boy friend" at a party at L'Etoile after "The Fixer" opening.

Trader Vic's draws 'em all — had **Onassis** at lunch, **Joe Namath** at dinner . . . **Janet Leigh** showed up for a **Bob Hope-Chrysler TV** taping with her hand bandaged — tried to wrestle a bone away from her Great Dane . . . The "theme song" of the Nixon administration may be **Dick Williams'** "The Land I Love."

* * *

TODAY'S BEST LAUGH: Comic Pigmeat Markham answers phone calls for his wife with the line, "She's not in — would you like to leave a rumor?"

REMEMBERED QUOTES: "In considering our fellow man, we should remember his good qualities, and refrain from making harsh judgment just because he happens to be a *'%$@!". —Billy Clason.

EARL'S PEARLS: Marty Allen hears Maurice Chevalier won't retire this year, after all. He'd like to, but France can't afford his social security payments.

Jack Cassidy, co-starring with his wife Shirley Jones in "Maggie Flynn," insists many Hollywood couples are solidly wed: "Out there many marriages are kept together by those three little words — 'Community property law.'" . . . **That's earl, brother.**

Publishers-Hall Syndicate

'Yule Special' Delivers Gifts for GIs in Viet

DA NANG, Vietnam (AP) — The Navy transport ship Hunter Victory, dubbed the Christmas Special pulled into Da Nang harbor today and dropped off 1,100 tons of holiday mail and packages for Americans at war.

The cargo averaged nearly 13 pounds for each of the 166,000 soldiers, sailors, airmen and Marines in the five provinces of the northern war sector. The remaining 4000 tons of mail aboard the ship will be unloaded at Qui Nhon, Cam Ranh Bay and Saigon for troops in other war zones.

* * *

The Hunter Victory was said to have brought the lion's share of Christmas mail and packages sent to U.S. troops in the war zone.

"That ship enjoyed the highest priority. We had messages about it for the last two months and we kept a berth for it open," said Navy Lt. Donald Holland 28, of Norfolk, Va., a dock officer at the Da Nang pier.

In a token ceremony 200-pound Army Sgt. Bill Gates, 25, of Diamond Point, N.Y., donned a Santa Claus suit in a light drizzle and distributed gaily wrapped packages to senior officers representing the four services.

Thief Sentenced

JACKSON (AP)—Billy James Miles, 24, of Detroit was sentenced Wednesday to 20 to 40 years in prison after pleading guilty to the armed robbery of a gas station where the attendant was shot. Miles was sentenced by Judge John Dalton of Jackson County Circuit Court. The attendant of the service station west of Jackson, Jan-Pierre Quivey of Parma, suffered a gunshot wound in the head in the robbery Oct. 30. He has been released from a hospital.

Postal Holiday Schedule Set

WASHINGTON (AP) — Post offices will observe regular holiday schedules on Christmas Day and New Year's Day, the Post Office Department said Wednesday.

This means no window service or regular delivery services. Main post office lobbies in most major cities will be open for access to lock boxes and stamp-dispensing machines. However, lobbies in most of the stations and branches will be closed.

Special attention will be given on Christmas Eve to insure that all gift parcels have been delivered, the department said.

Confab to Mull High School Strife

ANN ARBOR (AP) —A conference on high school "conflict intervention" will be held on the University of Michigan campus Dec. 13 and 14 at Ann Arbor. Discussion will be of conflict between the races and the generations in high schools.

The conference will use information obtained from the university's Center for Research on Utilization of Scientific Knowledge, which has been working with troubled high schools.

Midland Chosen Diocese Center

MIDLAND (AP)—The Church of Jesus Christ of Latter Day Saints (Mormon) has established Midland as the center of a large new stake (diocese). The area, called the Mid-Michigan Stake, will cover some 2,300 Mormons from Flint, Saginaw, Greenville, Midland, Mount Pleasant, Oscoda, Petoskey and Traverse City. Church officials said the stake, previously part of the Lansing stake, was separated because it was becoming too large to administer effectively.

Car Crash Fatal

KALAMAZOO (AP) —Oscar Allison, 53, of Kalamazoo was killed Tuesday night in a two-car crash on the outskirts of Kalamazoo. Two other persons were hospitalized.

A Look at TV

Nixon Program Smooth

By CYNTHIA LOWRY
AP Television-Radio Writer

NEW YORK (AP) — The special program, which one of the networks billboarded simply as "The Nixon Cabinet," was carried off smoothly and with split-second timing Wednesday night

President-elect Nixon informally addressed a roomful of appointees and their families in a Washington hotel and the nation via television and radio to introduce the dozen members of his Cabinet.

* * *

Speculation by reporters on the appointments had been so widespread and so shrewd that there were few real surprises in the list.

The future president, standing smilingly before a blue background, apparently spoke without notes other than the names of his choices. He spoke generally and glowingly of each man's abilities and deliberately avoided a routine biographical rundown on them. He ad libbed the announcements to such a point, in fact, that he apparently quite overlooked the name of the future secretary of commerce although he gave him a fine send-off.

UPSET PROGRAMMING

Television coverage by the three major TV networks of what ABC's new White House correspondent, Tom Jarriel, later called "a slickly formated half-hour for the home folks," raised hob with late evening entertainment programming, and left all three with an empty half-hour to fill.

All networks decided to handle the void in the same, familiar fashion. They called in their correspondents for round-table discussions and off-the-cuff anaiysis.

* * *

Since most of the more important appointments were pretty well known in advance, the experts had been able to do a little preliminary thinking about viewpoints and could talk rather fluently about the men and their style of operation and make some guesses about the problems they would be tackling.

Liveliest discussion came from ABC's roundtable, led by Frank Reynolds with William Lawrence, John Scali and Joseph C. Harsch joining in. They were not always in agreement and tended to debate, which is enlightening.

Herb Alpert and the Tijuana Brass headlined Wednesday night's "Music Hall" hour on NBC, but the show somehow lacked the imagination and excitement that made the Alpert specials of recent seasons such treats.

The program also included Louis Armstrong, and there was certainly nothing the matter with the brass. Alpert, while an exciting musician, is not at his best reading lines, and he was given a lot of them, including some hopefully funny stuff, in the show.

* * *

By long established tradition, Andy Williams, wife—and children, parents and brothers—appear annually on his Christmas show. They will be around again in Williams' one special of the season, on NBC, Dec. 19.

* * *

This year there may be the beginning of a new tradition of Red Skelton's Dec. 24 Christmas show: The appearance of Mrs. Skelton. "Little Red," as her husband calls her, will be playing herself in the opening comedy sketch when four of Red's characters come calling.

Inaugural Honor

HOLLAND (AP) — The Holland Christian High School band will march in the Inaugural Parade in Washington Jan. 20, when Richard M. Nixon is sworn in as the next president. The 143-member band was chosen by Gov. George Romney and State Republican Chairman Elly Peterson.

WPON NEWS . . . An Award Winner

In The 1968 Associated Press Award Competition, WPON News Received More Awards Than Any Other Michigan Radio Station!

★ EXCELLENCE IN INDIVIDUAL REPORTING
★ BEST REGULARLY SCHEDULED NEWS PROGRAM
★ BEST NEWS DOCUMENTARY
★ BEST PUBLIC AFFAIRS & DISCUSSION SERIES

For complete news of Oakland County, the state, the nation and the world . . . Listen every hour on the hour to WPON'S fast, factual, complete AWARD-WINNING NEWS.

WPON 1460

TENUTA'S RESTAURANT
FINE FAMILY DINING — CARRY-OUT AVAILABLE
Tender, Golden Fried Fish Dinners
COME IN, SIT DOWN — EAT ALL YOU CAN! 97¢ ALL DAY Friday
FE 8-9639
CORNER OF HURON and JOHNSON
(Across From Pontiac General Hospital)

PLUMBING DISCOUNTS
3-Piece BATH SET
White or Colored "B" From 59.95
TOILETS From "B" 19.95
FIREPLACE Gas Logs
SUMP PUMPS
VANITIES
CABINET SINKS
TUB Enclosures
EXTRA SPECIALS!
Laundry Tray and Trim.....$19.95
Stainless Steel Sinks.....$22.95
Bath Tubs, Imog.....$20.00 up
Shower Stall with Trim.....$35.95
30-Gal., 10-Year Gas Hot Water Heater $49.95
ALL KINDS PIPE AND FITTINGS. WE CUT AND THREAD
Save PLUMBING
841 Baldwin
FE 4-1516 or FE 5-2100
Open Mon., Sat. 8:30 P.M.
Wed. and Fri. Eves. 'Til 7 P.M.

USED TV BUYS
16" Motorola $19.95
17" Motorola $24.95
17" Admiral $29.95
21" Sylvania $29.95
17" Portable $34.95
17" Portable $39.95
21" Sylvania $39.95
21" Motorola $39.95
21" GE $49.95
21" Motorola $49.95
30-DAY EXCHANGE PRIVILEGE
FE 2-2257
WALTON TV
515 E. Walton Blvd.
Corner Joslyn
Open 9 to 6

—Radio Programs—

WJR(760) WXYZ(1270) CKLW(800) WWJ(950) WCAR(1130) WPON(1460) WJBK(1500) WHFI-FM(94.7)

TONIGHT

6:00—WJR, News
WWJ, News, Sports
CKLW, Tom Shannon
WXYZ, Newscope
WJBK, News, Hank O'Neil
WCAR, News, Ron Rose
WPON, News, Phone Opinion
WHFI, Don Bosco
6:15—WJR, Sports
6:30—WWJ, Today In Review, Emphasis
WJR, Business Barometer
6:45—WXYZ, Dial Dave Diles
WJR, Time Traveler
6:45—WJR, Lowell Thomas, Autoscope
7:00—WWJ, News, Now, SportsLine
WJBK, News, Tom Dean
WCAR, News, Rick Stewart
WJR, World Tonight
7:15—WJR, Business, Sports
7:30—WXYZ, News, Dave Lackhart
WPON, Music Till Midnite
WJR, Reasoner Report, Chrai Cavalcade
8:00—WJR, News, Dimension
8:15—WJR, Panorama, Minority Report
8:30—WJR, Words and Waters
9:00—WHFI, Tom Coleman
CKLW, Scott Regan
WJR, News, Kaleidoscope Encore
10:00—WJR, News
10:15—WJR, Focus Encore
11:00—WJR, News
11:15—WJR, Sports Final
11:30—WJR, Music Till Dawn
WWJ, Overnight
12:00—WXYZ, News, Jim Dawkins
CKLW, Frank Brodie
WCAR, News, Wayne Phillips
WJBK, Nightime

FRIDAY MORNING

6:00—WJR, Music Hall
WWJ, News
WXYZ, News, Dick Purtan
CKLW, Jim Edwards
WJBK, News, Marc Avery
WCAR, News, Bill Delzell
WPON, News, Arizona Weston
6:30—WPON, News, John Irona
6:30—WWJ, Morrie Carlson
7:00—WHFI, Gary Pureca
WPON, News, Chuck Warren
8:15—WJR, Sunnyside
8:30—WJR, Music Hall
9:00—WJR, News
WHFI, Uncle Jay
WCAR, News, Jim Davis
CKLW, Mark Richards
WWJ, News
9:15—WWJ, Ask Your Neighbor
WJR, Open House
10:00—WPON, News, Jerry Whitman
WCAR, News, Rod Miller
WJBK, News, Conrad Patrick
WXYZ, News, Johnny Randall
11:00—WJR, News, Kaleidoscope
WHFI, Jim Zinser

FRIDAY AFTERNOON

12:00—WJR, News Farm
WWJ, News, Emphasis
WCAR, News, Rod Miller
WPON, News, Music
CKLW, Jim Edwards
12:15—WJR, Focus
12:30—WWJ, Marty McNeeley
WXYZ, News, Don McNeill
1:00—WJR, News, Arthur Godfrey
WWJ, News, Emphasis
1:30—WWJ, News, Johnny Randall
2:00—WPON, News, Pat Appolson
WHFI, Bill Lynch
3:00—WJR, News, Mike Sherman
3:15—WJR, Music Hall
3:30—WCAR, News, Ron Rose
WJBK, News, Hank O'Neil
CKLW, Ed Mitchell
5:00—WWJ, Newstime
5:15—WPON, Lum 'n' Abner
5:30—WPON, Pat Appolson