The Weather
U.S. Weather Bureau Forecast
See Page Two

THREE COLORS

THE PONTIAC PRESS

Home Edition

118th YEAR ★★

ASSOCIATED PRESS
UNITED PRESS INTERNATIONAL

This Daily Bread

THANKSGIVING 1960

To permit this day to be a feast-ival instead of a festival, is to make a travesty of Thanksgiving.

After George Washington had listed the possessions of America, he wrote in 1789 urging his fellow-citizens to unite in offering prayers . . . "to enable us all, whether in private or public situations" to be punctual in both gratitude and responsibility.

In 1960 this is still the challenge to this bounteous land, to share our resources with intelligent compassion. Possession is a responsibility.

One man saw the huddled refugees in Asia and East Zone Europe, and prayed "Forgive me my daily bread."

Thomas Carlyle announced that we could win the allegiances of men "not by flattering their appetites, but by awakening in them the heroic."

In any time, whether it is of tribulation or prosperity, life must be met with reverence and the awesome awareness that we can be free. Men have been enslaved by prosperity as they can be chained by their hungers. We are meant to be liberated from all of this slavery.

For this free land and for this opportunity to be of service to mankind, we give our thanks. Only the truly grateful are truly strong.

Ralph W. Loew, D.D.

Requests Jury for His Trial

Leaun W. Harrelson Faces Assault-Battery Count in Justice Court

Charged with assault and battery, Leaun W. Harrelson, 25-year-old son of Pontiac Teamsters Local 614 President Leaun Harrelson, yesterday requested a jury trial in West Bloomfield Township Justice Court through his attorney.

★ ★ ★

The younger Harrelson is accused by Mrs. Jerry Dodd of 57 Mark St. of having torn her dress off her during a bar fracas in Bloomfield Township Aug. 2.

He also was facing nonsupport charges brought by his former wife Mrs. Judith Harrelson of 514 Tilmer St., but court action was dropped by the friend of the court upon receipt of a partial payment several days ago.

★ ★ ★

Earlier this year, the younger Harrelson pleaded guilty to forging some 60 names on nominating petitions for the August primary election.

PLACED ON PAROLE

He was placed on parole and permitted to go to Chicago by Municipal Court Judge Maurice Finnegan.

Harrelson was picked up by sheriff's deputies on the nonsupport and assault and battery charges earlier this month when he returned here to visit his present wife, and was released on bond.

He has a record of failure to appear in court.

★ ★ ★

Yesterday he sent his lawyer, Ivan Forbes of Pontiac, to Justice Court to seek the jury trial. It has been set tentatively for Dec. 13 by Justice of the Peace Elmer C. Dieterle.

Mrs. Dodd was a relative of the late Vida M. Coon of Pontiac who died in 1953 after being struck by a car driven by young Harrelson.

He was convicted of negligent homicide in Circuit Court March 8, 1954, and sentenced to two years probation.

Industry-for-Rochester Program Advances

ROCHESTER — The Rochester Area Development Corp. (RADCO) took giant steps forward last night in its program to control, acquire and retain industry in Rochester and its environs.

Initially, the shareholders adopted bylaws which will govern operation of the new corporation and provide the authority to issue 10,000 nonassessable shares of common stock at $5 per share.

The 23 original stockholders paid $25 for five shares each of the stock.

Other provisions give RADCO President Thurley E. Allen more than customary authority, allowing him to select committees without board of directors' approval.

NEEDN'T BE STOCKHOLDERS

Committee members need not be stockholders although the chairman must be, the bylaws stipulate.

The corporation's annual meeting was set for the fourth Tuesday in September with the fiscal year to end June 30.

RADCO members say they have several aims, including strengthening relationships with industry already in the area and selection of sites suitable for future industrial development.

Basically, they want to help the economy of the Rochester community by attracting new industry to help carry the ever-increasing tax load.

Also mentioned as being of prime concern to the new corporation is the necessity to educate residents to the need for new factories, at the same time pointing out that these facilities do not depreciate property values but rather benefit the over-all economy.

"We want to produce facts, make potential industrial buyers aware of their welcome and then work for the right results," said L. R. Bebout, corporation secretary.

TO FORESTALL PROTESTS

He particularly stressed the need for a program of citizen education to forestall possible protests when requests for rezoning to industrial classification are made.

There were first reports from all seven committee chairmen at last night's meeting covering such phases of operation as the bylaws and organization, finance, business and municipal relations, sites and shareholder communications.

The next meeting of the shareholders will be the second Tuesday in February.

Pontiac Press Photo

ATTEND ROMEO CONFAB — Civic leaders from 24 municipalities in Southeastern Michigan attended a workshop on industrial development yesterday in Romeo. Among those present from the Oakland County were (from left) Thurley E. Allen of Rochester, M. W. Muir of Imlay City, Wesley B. Allen of Lake Orion and Neil B. Hartwig, also of Rochester. They heard pointers from experts on how to establish a sound and effective industrial development program in their communities.

The Day in Birmingham

Choir Will Gain Voices for 'Messiah' Service

BIRMINGHAM — Some 30 high school students will assist the Chancel Choir of the First Presbyterian Church in its fifth annual presentation of the "Messiah" service next month.

The young people, members of the church's Calvin Choir, will augment the 70-voice Chancel Choir in the presentation of the Christmas portion of the oratorio by George Frederic Handel.

The public service will be presented Dec. 4 at 8 p.m. in the church, 1669 W. Maple Road.

The 100-voice choir will be under the direction of L. Robert Slusser, minister of music.

The soloists will be Ruth Killeen, soprano; Alice Engram, contralto; Dan Pressley, tenor; and Amasa Tiffany, bass.

With an authentic edition of the famed oratorio, several new solo versions will be sung and one new chorus will be used by the choir.

Kent McDonald will appear as guest pianist, and Nancy Kaspersak, flutist, and Richard Longfield, trumpeter, will assist as instrumentalists.

Mildred G. Ritter, associate organist of the church, will be organist for the service.

The United Church Women of Birmingham will meet at 9:45 a.m. Dec. 2 at the First Methodist Church to elect officers for the coming year.

Special emphasis will be given at the meeting to fellowship of prayer, in anticipation of the 75th anniversary of the United Church Women, which will be observed at the World Day of Prayer Feb. 17, 1961. Conducting this part of the program will be Mrs. R. C. Scott, of the First Presbyterian Church.

Mrs. Newell Allen of the host church, will speak on "United Church Women — Who We Are And What We Do."

Mrs. Stanley A. Carter

Service for Mrs. Stanley (Mildred) A. Carter, 63, of 1585 Lone Pine Road, Bloomfield Hills, will be 10 a.m. Friday at Kirk in the Hills. Burial will be in Woodlawn Cemetery.

Mrs. Carter died yesterday in William Beaumont Hospital, Royal Oak, after a short illness.

Mrs. Carter was active in the Starr Commonwealth, the United Foundation and a member of the board of Pontiac General Hospital.

She is survived by her husband, two daughters, Mrs. John Cannon and Mrs. Robert Hawkins; two sons, Robert and Richard; and eight grandchildren.

Her body will be at the William Vasu Funeral Home, Royal Oak, until 9:30 p.m. tomorrow.

Raise Carver School Taxes

May Challenge Legality of Action by Oak Park Board of Education

Although the legality of its action may be challenged, the Oak Park Board of Education last night decided to raise taxes in the recently dissolved Carver School District.

Property owners in the Carver district, which was annexed to the Oak Park School District Nov. 10, will be required to pay a 6.83-mill debt retirement levy.

Asst. School Supt. Dr. Lawrence J. Valade said today the tax is levied to pay off a debt of $10,385,000 for new school buildings constructed in Oak Park since 1951.

Oak Park property owners pay the tax and since the two districts were merged, the board decided that taxes should be handled as if it were one district, Valade said.

The board of education has no opinion concerning the legality of the tax since there hasn't been a ruling by the State Attorney General's office on the merger enforced by the Oakland County Board of Education.

Valade said the Oak Park Board still hasn't reached a decision on what to do about a $90,000 debt owed by the defunct Carver district to Detroit.

The money was owed for tuition payments for Carver students who attended Detroit high schools.

Carver students were left without a high school to attend when Detroit would not admit them this fall. Attachment of the Carver district to Oak Park was the county board of education's solution to the problem.

★ ★ ★

The millage for debt retirement, if levied, would bring school taxes in the Carver district to 32.25 mills for each $1,000 of assessed valuation.

Carver property owners now pay 25.42 mills for operating costs while Oak Park levies 18.28 per $1,000 for operation.

Total tax rate in Oak Park is 25.70 mills per $1,000 of assessed valuation.

The deadline for notification of tax levies was Sept. 1, but the Oak Park Board says it is justified in making notification before Dec. 1 since the merger was not made until November.

Bloomfield Man Struck by Car on Pontiac Street

Velmishi Ramadan, 53, of Bloomfield Hills, was in satisfactory condition at Pontiac General Hospital today after being hit by a car while crossing Saginaw Street.

Ramadan, who lives at the Bloomfield Hills Country Club, was struck at 6:10 p.m. yesterday by a car driven by Karl G. Hamina, 52, 1220 Larkmoor St., Berkley.

The accident occurred as Ramadan was crossing Saginaw at Auburn Ave.

He suffered scalp cuts and possible leg injuries.

Hamina was released after making a statement to Pontiac police.

To Be Sworn In New Year's Day

Governor Will Have His Inaugural Ball the Night Before; Events Listed

LANSING (AP)—A New Year's Eve inaugural ball and a Sunday swearing-in are planned to start the term of Gov.-Elect John B. Swainson.

Jan. 1 falls on a Sunday. Swainson aides said they checked first to determine if a Sunday swearing-in would be legal and were assured Swainson officially could take office that day.

Members of the clergy also were checked first to see if they had any objections before the ceremony was planned, aides said.

The inaugural ball will be held Saturday night, New Year's Eve, at the Lansing Civic Center. Democratic supporters will welcome in the new year and the new governor together.

The tentative Sunday program calls for:

7 a.m.—A church service at a Lansing area Protestant church, yet to be selected.

9 a.m.—Breakfast for Swainson, members of the state administrative board and party supporters at the Civic Center.

★ ★ ★

Noon—Inaugural, either on capitol steps or inside the capitol, depending on the weather.

1:30 p.m.—Public reception in the governor's office.

3 p.m.—Dinner at the Civic Center with a national speaker, yet to be elected.

Give Thanks in Churches

(Continued From Page Three)

tired minister of Free Methodist Church.

★ ★ ★

The Rev. Mr. Palmer is pastor of the host congregation.

AT BALDWIN UB

The Rev. Theodore R. Allebach of Oakland Avenue United Presbyterian Church will speak at the 7:45 service tonight at Baldwin Avenue Evangelical United Brethren Church.

Others taking part will be the Rev. Paul Johnson of First Friendly Baptist Church and the host pastor, the Rev. Myron E. Everett.

The offering received at the above services will be used for the new chapel at Pontiac General Hospital.

★ ★ ★

Prayers will be offered at 6:30 a.m. and Mass will be read at 8 and 9 a.m. in St. Vincent de Paul Catholic Church.

Drayton Plains United Presbyterian Church will hold a Thanksgiving service at 7:30 tonight with its minister, the Rev. Walter J. Teeuwissen Jr. speaking on "Thanksgiving Meditation."

"Keep Thanks in Thanksgiving" will be the topic of the Rev. Delayne Pauling's sermon at 10 a.m. at Cross of Christ Lutheran Church, Franklin and Telegraph Roads.

NEW CHOIR TO SING

The newly organized youth choir will sing under the direction of David Brien.

A special Thanksgiving service will be held at 11 a.m. at First Church of Christ, Scientist, 164 W. Lawrence St.

A portion of the service will be devoted to voluntary expressions of gratitude by members of the congregation for God's goodness.

★ ★ ★

Mass will be said at 6:45, 8 and 9 a.m. at St. Benedict Catholic Church.

★ ★ ★

Morning prayer and a sermon are scheduled for 10 a.m. at St. Andrew Episcopal Church, Drayton Plains.

As is the custom, members will bring gifts of food which will be taken to St. Peter's Home for Boys in Detroit.

An all musical program will be presented at 7:30 p.m. tomorrow at Faith Baptist Church, 3411 Airport Road, Waterford Township.

★ ★ ★

A quartet from Community Baptist Church in Garden City will sing several selections with Edward Woolum, song leader.

Refreshments will be served at the close of the program.

100 WILL SING

The annual Thanksgiving Day service at Christ Lutheran Church, Airport and Williams Lake Roads, is set for 10 a.m. The service includes the reading of the President's Proclamation.

★ ★ ★

A combined choir of 100 voices will sing traditional hymns. The Rev. Arvid E. Anderson will preach on "If Our Thanks Be Sincere."

A part of the Thanksgiving season at Christ Lutheran is bringing good, clean, used clothing to be sent to needy people in Asia and Europe.

Dr. William Klubach, professor of philosophy at Michigan State University Oakland, will preach at the 10 a.m. Thanksgiving Day service at Orchard Lake Community Church Presbyterian.

The choraler and chancel choirs will sing, with the Rev. Edward D. Auchard, pastor, presiding.

★ ★ ★

The teen choir of Memorial Baptist Church will present a musical program at 7:30 p.m. tomorrow. Directors are Mrs. Della Justin and William Meyers.

Nancy McKown and Diana Meyers will sing solos and Mr. and Mrs. Douglas Brown a duet.

Others presenting vocal numbers and playing the saxophone, accordion, trumpet, flute, violin and organ include Betty Crandall, Edward Justin, Barbara Ringhom, Laurel McCurdy, Marjorie Justin, Pat Brown and Linda Brown.

Parishioners of Our Lady of the Lakes Catholic Church, Waterford Township, will celebrate Mass at 9 a.m.

★ ★ ★

The Rev. Alexander T. Stewart will preach at the service of prayer at 10 a.m. in All Saints Episcopal Church.

★ ★ ★

A member of the staff at All Saints, the Rev. Mr. Stewart is rector at the newly organized Church of the Resurrection in Clarkston.

★ ★ ★

Holy Communion will be celebrated at 10 a.m. at Christ Church Cranbrook.

9 Pacifists Await Trial for Sub-Launch Ruckus

NEW HAVEN, Conn. (UPI) — Nine pacifists were jailed today. They had been trying for several months to be arrested to dramatize their opposition to the arms race.

They staged several incidents at the Electric Boatyards in Groton to protest development of Polaris-firing submarines.

Each time they were hustled off the premises—until Tuesday when authorities lost their patience.

The pacifists, members of the Committee for Non-Violent Action, attempted to interfere with the launching of the Ethan Allen, the first of an improved class of Polaris subs.

★ ★ ★

The Coast Guard seized three of the pacifists' boats before the ceremony and the huge sub, the heaviest ever built, slid down the ways on schedule.

But then two other pacifists, Donald Marlin, 20, of Wellesley, Mass., and William Henry, 27, of Lodi, Wis., swam out to the sub in the bitter cold water, grasped the bunting and hauled themselves up the side while the band was still playing "Anchors Aweigh."

The Coast Guard quickly took them into custody.

★ ★ ★

Also held were Madeline Gins, 19, of Island Park, N.Y.; Peter Friedlander, 19, Roger Aarons, 20, Edward Leites, 20, Victor Richman, 20, and Larry Orenstein, 20, all of New York City; and Richard Zink, 20, of Ambler, Pa.

★ ★ ★

They were held at New Haven State Jail after failing to post $3,500 bonds, awaiting a hearing Monday.

U.S. to Use Satellite as Weatherman

CAPE CANAVERAL, Fla. (AP) —The United States put into orbit today a camera-carrying Tiros satellite designed to be a working weatherman in space.

★ ★ ★

The 280-pound satellite—Tiros II —roared away from this missile test center at 6:13 a. m. in the nose of a 92-foot Thor-Delta rocket.

Two hours later the National Aeronautics and Space Administration announced that the satellite was in orbit.

A NASA statement said: "Initial calculations show a perigee of 415 statute miles and apogee of 435 miles. The orbital period is 98 minutes."

This is very close to the orbit sought.

★ ★ ★

The variation of only 20 miles between the near point and the far point of the orbit indicated that the satellite is in the most nearly circular orbit of any satellite yet launched.

The remarkably regular orbit also would indicate a relatively long life for the satellite.

Two television cameras in the satellite were expected to start sending back photos of cloud cover about 8:30 a.m. Weathermen planned to use them in preparation of actual forecasts.

Army Makes St. Laurent Sicker Than Realized

PARIS (AP) — Yves Matthieu Saint-Laurent, the Dior fashion designer who suffered a nervous collapse after his recent military induction, has left the army and is in a private clinic, a Dior spokesman said today.

His illness is more serious than has been realized, the Dior spokesman said.

Dystrophy March Set for Tuesday Evening

The annual march against muscular dystrophy in Oakland County will be held from 7 to 9 p.m. Tuesday.

Thousands of volunteers will participate in the ninth yearly house-to-house drive, the climax of Muscular Dystrophy Month, Nov. 15 to Dec. 15, sponsored by the Muscular Dystrophy Association of America.

Kasavubu Wins in U.N. Giving Victory to West

UNITED NATIONS, N.Y. (AP) —The United States and its Western allies scored a hard-won victory Tuesday night when the General Assembly voted by a wide margin to give the empty U.N. Congo seat to President Joseph Kasavubu.

The 53-24 vote with 19 abstentions marked a bitter defeat for the Soviet bloc and many Asian-African nations who fought Kasavubu's bid for a seat every step of the way.

OPPONENTS STALL

Opponents of Kasavubu tried repeatedly to stall a decision by demands to adjourn the debate or defer any action on the credentials committee's recommendation to seat Kasavubu. All attempts were voted down.

★ ★ ★

The ballot climaxed two weeks of debate highlighted by bitter clashes between the United States and the Soviet Union. The two powers accused each other of making a cold war issue out of the Congo's plight and exploiting the African nation to promote their own interests.

★ ★ ★

The U.S.S.R. has firmly backed leftist-leaning Patrice Lumumba, deposed Congo premier, who also sent a delegation to the United Nations.

Kasavubu issued a statement expressing satisfaction over the assembly's decision to seat him. He expressed hope that his delegation could meet soon with Secretary-General Dag Hammarskjold and the U.N. Congo Advisory Committee to try to bring the warring factions together in his chaotic state.

The vote highlighted the wide-open split in the African bloc on the Congo.

Nine African states voted to seat the Congo president. They were Cameroon, Chad, Congo (Brazzaville), Dahomey, Gabon, Ivory Coast, Malagasy, Niger and Senegal.

Six African states voted against. They were United Arab Republic, Ghana, Guinea, Mali, Morocco and Togo. Seven others—Central African Republic, Somalia, Sudan, Tunisia, Ethiopia, Liberia, and Libya — abstained. Nigeria and Upper Volta did not vote.

★ ★ ★

The decision to seat Kasavubu received added impact when the 15-nation Asian-African conciliation mission decided just before the ballot to delay its departure for the violence-torn Congo.

★ ★ ★

Mali, one of the African states opposing Kasavubu, served notice after the vote that it was dropping out of the conciliation mission. Guinea served notice earlier that it would do the same.

The mission switched its plans after Kasavubu sent a letter to Hammarskjold objecting to sending the conciliation group to the Congo at this time.

Delegates predicted, however, that Kasavubu would probably relax his position now that he has been seated as head of his delegation.

The Weather

Full U.S. Weather Bureau Report

PONTIAC AND VICINITY — Fair today and tonight. Cooler today, high 46. Low tonight 34. Increasing cloudiness and warmer Thursday. High 50. Northwesterly winds 10-15 miles per hour, becoming light and variable by tonight.

Today in Pontiac

Lowest temperature preceding 8 a.m. 30.

At 8 a.m. Wind velocity 9 m.p.h. direction Variable.

Sun sets Wednesday at 5:04 p.m.

Sun rises Thursday at 7:33 a.m.

Moon sets Wednesday at 10 p.m.

Moon rises Thursday at 12:36 p.m.

Downtown Temperatures

6 a.m.	31	11 a.m.	41
7 a.m.	30	12 m.	43
8 a.m.	30	1 p.m.	46
9 a.m.	32		
10 a.m.	37		

Tuesday in Pontiac (as recorded downtown)

Highest temperature	56
Lowest temperature	34
Mean temperature	45
Weather—Partly cloudy	

One Year Ago in Pontiac

Highest temperature	55
Lowest temperature	36
Mean temperature	37
Weather—Partly cloudy	

Highest and Lowest Temperatures This Date in 60 Years

61 in 1931 7 in 1900

Tuesday's Temperature Chart

Alpena	56	35	Los Angeles	77	60
Baltimore	56	39	Marquette	46	32
Bismarck	42	9	Memphis	61	47
Brownsville	70	61	Miami Beach	78	70
Buffalo	57	35	Milwaukee	51	30
Chicago	54	34	Minneapolis	44	20
Cincinnati	65	39	New Orleans	72	65
Cleveland	59	38	New York	60	46
Denver	47	16	Omaha	45	24
Detroit	58	36	Pellston	51	26
Duluth	47	20	Phoenix	82	50
Fort Worth	72	49	St. Louis	52	31
Gr. Rapids	51	25	S. Francisco	67	54
Houghton	44	30	S. Ste. Marie	47	28
Jacksonville	79	56	Tray. City	52	34
Kansas City	52	34	Washington	63	49
Lansing	50	32	Tampa	81	63

Just one shave with a NEW Schick 3 Speed and you'll never be satisfied with any other razor!

ALL-NEW 1066 SCHICK 3 SPEED

mightiest shaving instrument ever invented

Shift the speed . . . set the mighty head . . . get the fastest, closest shave of your life—without irritation! It's like shaving with a fresh blade every morning. Once you try it, you'll never be satisfied with any other razor, blade or electric! Handsomest carrying case of them all, too.

Never before so much razor at so low a price!

NEW SCHICK CUSTOMATIC

1960 budget shaving marvel! Same adjustable head as the famous 3 Speed! Fits your particular beard and skin . . . lets you shave as close as you want—without irritation. Handsome custom-fitted travel case. As Shown — $22.50 List —NOW 13.95

SIMMS BROTHERS

98 N. SAGINAW STREET

ELECTRIC RAZOR DEPT.

—Main Floor—

OPEN TONITE 'til 9 P.M.

NOW 2 STORES

to Serve You Better

PONTIAC — Ample Free Parking

DRAYTON — Easy Credit Terms

THOMAS ECONOMY Furniture COMPANY

261 SOUTH SAGINAW STREET • PONTIAC

4945 DIXIE HIGHWAY • DRAYTON PLAINS

The Weather
U.S. Weather Bureau Forecast
Warmer.
(Details on Page 2)

THE PONTIAC PRESS

Home Edition

118th YEAR ★★ PONTIAC, MICHIGAN, WEDNESDAY, NOVEMBER 23, 1960—20 PAGES UNITED PRESS INTERNATIONAL ASSOCIATED PRESS 8c

Commission Sifts $6,612,342 Budget for 1961

Claims State Has Favorable Industry Climate

Development Leaders of Area Hear Michigan Boosted by Econ. Head

By PETE LOCHBILER

ROMEO—Michigan has a good climate for industry, a group of community development leaders were told here yesterday at a workshop sponsored by the Michigan Economic Development Department (MEDD).

"Our state has a tremendous wealth of advantages for industry, but our peope don't talk about them enough," said Don Weeks, MEDD director.

★ ★ ★

Speaking before nearly 100 representatives from the Thumb, North Oakland County and Pontiac, Weeks scorned pessimism in the face of the adverse publicity about Michigan business conditions the past two years.

★ ★ ★

He listed these factors as the basis for optimism about Michigan's industrial future:

1. The state's big concentration of markets for industrial and consumer goods.

2. An easily trainable and highly productive supply of labor.

3. Abundant sources of raw and semifinished materials.

4. Abundant fresh water.

5. "An unmatched supply of production know-how, in both management and labor ranks."

6. Production service facilities such as tool and die makers, machine repair shops, metal treating and finishing operations.

200 PLANTS EXPAND

"Manufacturers now located in Michigan realize what this means in their own business and this explains why more than 200 plants have expanded their facilities in Michigan so far this year," Weeks said.

"It explains why General Motors Corp. plans to spend more than a half-billion dollars in Michigan next year."

The day-long session followed the pattern of workshops sponsored throughout the state for the past three years, said Weeks.

It was the first one held near the Detroit Metropolitan Area.

★ ★ ★

Speakers described the various kinds of industrial development committees and corporations which have been set up in much of Northern Michigan.

★ ★ ★

The aim of these organizations is to attract new industry and aid existing industry.

"The basic purpose of the whole program is to create jobs," said Weeks.

A delegation from the Pontiac Area Chamber of Commerce, headed by James Dickerson, chairman of the subcommittee on industrial development, was in attendance, studying the possibility of an industrial development corporation here.

Organization and financing of various types of profit and non-profit corporations was discussed, as well as various methods by which such organizations could promote new industrial sites.

OUTLINE SERVICES

Several speakers outlined financial and advisory services available on state and federal levels.

★ ★ ★

Other speakers, besides Weeks, were: Kenneth R. Houck, district representative of the MEDD; Benjamin F. Clark, the state's industrial agent in the Chicago, Ill. area; Harris K. Miller, assistant chief of the MEDD's industry service division.

William F. Jewell, regional area development specialist of the U.S. Department of Commerce; Paul M. Reid, executive director of the Detroit Metropolitan Area Planning Commission; Robert Lehman, chief of the investment division of the Detroit regional office of the Small Business Administration.

Harold T. Smith, president of the Michigan Equity Corp.; George Catlin, director of the area development division of the Detroit Edison Co.; and Richard Warfel, Detroit manager of the MEDD.

Free Insulation Job With Every Aluminum Siding Installation. Cut heat bills up to ¼. Valley Co., PE 8-9545.

Pontiac Press Photo

HUDDLE OVER FIGURES—Representatives of the Pontiac Area Chamber of Commerce huddle over industrial figures at yesterday's workshop sponsored by the Michigan Economic Development Department in Romeo. Seated are Edward L. Karkau (left) and Mark Harper. Standing are James P. Dickerson (left), chairman of the chamber's sub-committee on industrial development, and James F. Spence.

Area Churches to Pause in Spirit of Thanksgiving

By MARY ANGLEMIER
Church Editor, The Pontiac Press

Pontiac residents will follow the pattern of our pilgrim fathers in observing Thanksgiving Day by gathering in churches and chapels to offer prayers of praise and sing hymns of gratitude.

★ ★ ★

The annual service of Thanksgiving sponsored by the Pontiac Pastors' Association will be held 10 a.m. tomorrow at First Methodist Church, South Saginaw and Judson streets.

★ ★ ★

Presiding and leading the responsive reading will be the Rev. F. William Palmer of Auburn Heights United Presbyterian Church.

The Rev. Lyal H. Howison of First Free Methodist Church will preach on "The Response of a Thankful Heart."

PRESIDENT'S PROCLAMATION

The Rev. Harry Schlosser of Northeast Community Church will give the President's proclamation and the Rev. Charles Colberg of St. John Lutheran Church will read the Scripture lesson.

Offering the pastoral prayer will be the Rev. Amos Johnson of New Bethel Baptist Church. The Rev. Paul T. Hart of the host church will pronounce the benediction.

LaVerne Cox will be organist, with Merlin Asplin directing the choir.

★ ★ ★

Neighborhood services sponsored by the association include prayer and preaching by the Rev. Richard Stuckmeyer at Grace Lutheran Church, 10 a.m.; services with sermon by the Rev. Frank Brannon of Aldersgate Methodist Church at 10 a.m. in Covert Methodist Church; and at 11 a.m., a worship hour at Trinity Baptist Church with the Rev. Thomas Holt Jr. of New Hope Baptist Church preaching.

At 7:45 tonight, the Rev. Arthur Basler of the Incarnate Word Lutheran Church will preach at the annual Thanksgiving service in Auburn Heights United Presbyterian Church.

Participating in the service will be the Rev. Henry Powell of Elmwood Methodist, the Rev. George Kibbe of White Shepherd Church, the Rev. Theo Mosies of Leach Road Community Church and the Rev. A. E. Potbury, re-

(Continued on Page 2, Col. 4)

This Thanksgiving Chore Is Strictly for the Birds

By HAL BOYLE

NEW YORK (AP)—Cooking the Thanksgiving turkey is easy.

Carving it—as everyone knows—is the real art.

When the family has a turkey dinner in a restaurant, everything goes according to Hoyle. Everyone takes the portion dished out to him without complaint, and no one questions the chef's impartiality, judgment or skill.

★ ★ ★

But when the family has a turkey dinner at home, chaos and rebellion—murmured or shouted—reign from the moment the bird arrives on the table.

The one who reluctantly agrees to do the carving becomes the loneliest human being in the world.

He is one who stands in crisis, ringed by critics. He knows he is in a situation which he can't win.

DON'T GIVE HER THAT WING!

He is bound to give somebody too much light meat or too little dark meat. He endows with a section of drumstick one who passionately yearned for a wing.

The wonder is that anyone can be found to do the job. But there is always a victim, willing or unwilling.

Here are some types of turkey carvers you've probably seen yourself at family Thanksgiving Day dinners:

1. **The Poor Workman**—He always begins by blaming his tools. "This knife isn't sharp enough," he says, "and this knife has too long a blade. This knife doesn't have enough tensile strength. This knife doesnt—"

2. **The Brusque Matriarch**—"Oh, give me that knife before you cut yourself," she says as her hapless husband makes a first tentative thrust. She slices and serves with bold confidence, knowing the guests cannot cavil too loudly at the cook.

3. **The Unwary Volunteer**—He offers to do the carving, but when he rises and sees the big steaming brown turkey surrounded by hungry, impatient critics he gets buck fever. The knife slips from his fingers, and the hostess has to rush in a replacement.

★ ★ ★

4. **The Artful Host**—He invites a brain surgeon as guest, plies him with three quick martinis, then, when the turkey is ready, extends the knife and says, "Okay, doc, the patient is ready."

In any case, whoever he is, the carver is the real hero of any family Thanksgiving feast. He is the one who always gets the bird.

It's Day Off for Most in Pontiac Tomorrow

Most of Pontiac will be observing Thanksgiving as a holiday tomorrow. Banks, stores and governmental agencies will be closed for the day.

★ ★ ★

Pontiac Motor Division will give most workers the day off, but they'll be reporting back Friday as usual.

At GMC Truck & Coach Division a four-day holiday is in store for many production workers. Coach production will resume Friday, however.

Banks and governmental agencies will be observing normal hours Friday.

Most downtown stores will be open until 9 p.m. Friday and Saturday and every day except Sunday until Christmas.

Statement a Slap at Red China

Russians Still for Coexistence

MOSCOW (AP) — The Soviet Union, in a tough rejoinder to its critics within the Communist camp, today declared peaceful coexistence still a controlling principle in its policies.

The declaration in Pravda indicated very hard bargaining on Communist world tactics is still going on in the Red summit meeting here that has been in progress for two weeks, though some kind of paper compromise may be reached eventually.

Only two days ago the official People's Daily of Peiping, in an evident attack on Soviet Premier Khrushchev's theories of peaceful coexistence and the possibility that World War III may not be inevitable, declared it was an illusion to think communism can get along with imperialism.

Peiping, in the role of standpat revolutionism, called for all-out Communist backing for revolutionary movements in underdeveloped countries. It urged, however in a seeming mood for compromise, that Communists "turn to the possibility of averting world war into a reality."

AGAINST A-ARMS

The Pravda article also declared that banishing of nuclear weapons still was a controlling principle in Soviet policy.

In a separate interview with Khrushchev on disarmament, it quoted him as saying the Soviet Union would accept any type of controls if an agreement is reached for general and complete disarmament.

He denounced Western ideas before the U.N. political committee, however, saying these proposed controls, not disarmament.

If his proposals on general and complete disarmament were accepted, he said, he was ready to trust even the "wildest haters of communism and socialism" to work out control methods.

He attacked the Western attitude toward putting neutral states on the 10-nation disarmament negotiations committee.

★ ★ ★

"They are afraid," he said, "that the representatives of neutral nations will see with their own eyes who is for disarmament and who hinders it."

The statement on coexistence was in an editorial which spoke for the Soviet delegation at the summit meeting here.

But in keeping with past practices there was no mention of the fact such a conference is in progress.

★ ★ ★

The Soviet Union has been under fire from the Chinese Communists and certain other Communist organizations for seeking workable living arrangements with the Western powers.

Nevertheless Pravda's statement, coming on the heels of the article in the Peiping People's Daily, indicated that the debate is still continuing and on a very tough basis.

"One of the questions agitating the whole of mankind today," said Pravda, "is the question of preserving and consolidating peace, the question of preventing a new war.

★ ★ ★

"The entire course of developments in recent years has confirmed the proposition of the declaration of 1957 and the peace manifesto that the forces of peace have grown so much in our time that it is quite possible to prevent war."

Lodge 'Giving Thought' to Recount on Judgeship

Sen. L. Harvey Lodge, defeated by a margin of 694 votes for probate judge, said he was "giving some thought" to a recount following completion of the county-wide canvass by the board of canvassers yesterday.

Lodge, who gave up a chance for re-election as state senator to run for the new two-year probate judgeship term, has until 5 p.m. Monday to make up his mind, according to Clerk-Register Daniel T. Murphy Jr.

The two-week canvass by the three-member board produced no reversals from the unofficial returns released by Murphy following the Nov. 8 election. But some of the margins were narrowed and, in some cases, widened.

Today was the deadline for counties to submit their official canvassed returns to the state.

Oakland canvassers Carlos G. Richardson, Mrs. William S. Dixon and Mrs. Paul Gorman wrapped up hours of poring over thousands of figures late yesterday afternoon. It was the first canvass for Mrs. Dixon of Royal Oak, and Mrs. Gorman of Pontiac, recent appointees to the board.

Richardson, the board chairman served six years.

In the closest race, Lodge trailed Waterford Township Justice of the Peace Donald E. Adams 75,556 to 76,250. The unofficial returns showed the margin at 978.

"I'm going to talk to some people and then decide," Lodge said.

About $1,555—$5 for each of the 311 precincts — would have to be raised should Lodge request the recount. State law provides six days in which to demand one.

In the second closest race, that between Rep. S. James Clarkson, D-Southfield, and Raymond L. Baker for the District 4 state representative seat, the margin remained the same at 1,515 as reported the day following the election. Baker unseated incumbent Clarkson.

"I have never considered and will not now consider a recount," Clarkson said.

FOUR ERRORS

Murphy explained that "a big part" of the narrowing of the Lodge-Adams margin resulted from errors in two City of Pontiac precincts, one in Pontiac Township and one in Royal Oak city.

The official canvass gives Republican candidates, from Vice President Richard M. Nixon and Henry Cabot Lodge on down, more votes than they received in the county count on election night.

Murphy attributed the difference, more than 1,000 in most instances, to the failure to record the Republican tallies for one entire township or city on the tabulating machine designated for the GOP column in the courthouse.

The canvass detected the oversight, he said.

The final tally for Sen. John F. Kennedy and Lyndon B. Johnson was 135,531 and for the Nixon-Lodge ticket it was 162,026. The unofficial showed 135,577 to 159,890, or 2,136 more for the Republican candidates.

Surgery for Hoot Gibson

LAS VEGAS, Nev. (UPI)—Cowboy actor Hoot Gibson, 66, today undergoes his second operation in 12 days for an abdominal obstruction at Southern Nevada Memorial Hospital.

Holiday Edition

So that its employes may observe the Thanksgiving holiday with their families, The Press will publish a single, early edition tomorrow.

Normal edition times will be resumed Friday.

Nice Weather to Stay Around Little Longer

Thanksgiving Day will be somewhat cloudy with temperatures again in the 50s, the weatherman says.

For the next five days temperatures will average 4 to 6 degrees above the normal high of 41 degrees.

Precipitation will total less than one-tenth of an inch with brief showers Saturday night and probably again Monday.

Thirty was the lowest recording in downtown Pontiac preceding 8 a.m. At 2 p.m. the reading was 48.

To Close Shipping

DETROIT (UPI)—The Bradley Transportation Line and the plants of Michigan Limestone Division of United States Steel will close the 1960 shipping season this week.

In Today's Press

Comics 13
Editorials 6
Markets 14
Obituaries 14
Pet Doctor 7
Sports 10-12
Theaters 4-5
TV and Radio Programs....19
Wilson, Earl 19
Women's Pages 8-9

The Hard Way

AP Photofax

ANTLERS AWAY — Missouri Humane Society Supt. Jack Norris (center) directs the removal of a stately buck from St. Louis' Chain-of-Rocks waterworks Tuesday. The animal was hoisted over the fence surrounding the park by a makeshift sling rigged on a crane. After rescue the deer loped off toward the Mississippi River.

Willman Hopes Tax Hike Won't Be Necessary

$435,125 Rise Is Due Mostly to Approved Increases in Pay

Record budget proposals totaling $6,612,342 for 1961 were under study by the City Commission today.

The spending program would require about a one-mill tax increase if the city's 1961 assessed valuation fails to rise significantly.

But City Manager Walter K. Willman foresaw the possibility of an increase in values because of home and industrial expansion this year.

Submitting his budget recommendations last night, Willman noted that pay raises accounted for almost three-quarters of the recommended spending increase.

The 1961 proposals are $435,124 higher than those in the 1960 budget.

Pay raises account for about $300,000 of the increase, Willman said.

★ ★ ★

"These are the increases you authorized when adopting the new pay plan in September," Willman told the commission. "I have added no pay increases of my own in these proposals."

It would take about a 1.1 mill levy on Pontiac's 1960 assessed valuation just to raise the $300,000. The valuation this year was $281,133,200.

Offsetting this is the fact that the city has been granting about $100,000 in cost-of-living raises in previous years, during which it has been able to maintain the current 13.27 mill tax rate.

RAISES ABSORBED

Cost-of-living raises plus normal increases in operating expenditures mounting, on the average, to around $100,000 to $150,000 a year have been absorbed the past four years under the 13.27 rate.

This is because the assessed valuation has risen sufficiently to bring in the needed tax revenues without upping the rate.

But the proposed increase in spending next year is about $300,000 over the usual budget hikes.

★

To support his spending plan, Willman said $4,054,200 would have to be raised in property taxes, about $335,705 more than this year.

Included in the proposed tax levy is $1,015,000 for capital improvements, $319,903 for waste collection and $171,175 for the retirement of Pontiac General Hospital construction bonds.

The 1960 budget, as amended, totaled $6,177,218. An extra $52,000 was added to it in September in tax collections over the figure anticipated when the budget was adopted in January.

★ ★ ★

Except for the salary increases, the proposed budget bears a strong resemblance to this year's spending plan.

"I think the proposals provide for the maintenance of current services and the conduct of a reasonable program of construction comparable to the programs carried out in the past several years," said Willman.

The budget hearing is scheduled for Jan. 17.

Holiday Treat —Press' 5th All-County 11

Oakland County's outstanding high school football players during the 1960 season will be honored on Thanksgiving Day on the sports pages of The Pontiac Press.

★ ★ ★

The 5th annual Pontiac Press All-Oakland County football team, honoring the 13 best players in the county regardless of class, will be announced Thursday, along with the top performers in classes A, B and C-D.

★ ★ ★

Oakland's County of the Year also will be named plus his two leading contenders for the award. In addition, there will be honorable mention lists in each class, an honor squad to acclaim the top players in the surrounding area, lots of pictures and final prep standings, scoring and state rankings.

★ ★ ★

Don't miss this star-studded gridiron attraction on the sports pages of tomorrow's Press.

Two-thirds of the gasoline consumed in the U.S. is used by farmers, manufacturers and merchants in moving goods, and by wage earners going to and from their jobs.

TONIGHT---Shorts at 7:05 and 9:00, Feature at 7:30 and 9:20

● ● THANKSGIVING DAY ● ●

Shorts at 1:10--3:04--4:58--6:52--8:46
Feature at 1:35--3:29--5:23--7:17--9:11

Pontiac Press Photo

LION RECEIVES AWARD — Ellsworth Guerin (right) of the Auburn Heights Lions Club receives a trophy for selling the most flares recently to raise funds for club porjects from Julius Clevio, left, district governor of 11 A2. Looking on is the club president, Dr. Edward Barrett. Guerin raised $271 in 13 nights of selling. The local club collected $1,400 during the sale. The presentation was made Tuesday night at the Auburn Heights Community Building. Some 40 members and guests from the Wixom-Walled Lake Lions Club attended the meeting.

Slate Candlelight Service for Thanksgiving Eve

CLARKSTON — A candlelight Thanksgiving Eve service with a series of short sermonettes and meditative hymns will be held at 7:30 p.m. today at the First Methodist Church, Buffalo and Church streets.

The Rev. William J. Richards, pastor, will speak on "Thanksgiving." Music will be provided by Dan Addis, Mrs. Norton Redwood and the Senior Choir.

SPECIALIZED SERVICE

• TV • HI-FI • RADIO
• TAPE RECORDERS
• P. A. SYSTEMS
• OFFICE INTER-COMS
• WEBCOR FACTORY SERVICE

BLAKE RADIO-TV
3149 W. HURON
FE 4-5791

Liner Britannic Is Headed for the Last Voyage

NEW YORK (AP)—The Cunard liner Britannic sails on her last transatlantic voyage on Friday.

★ ★ ★

"I can't tell you how sorry I am she has to go. She's the greatest ship in the world," said John Dacey, 69, a refrigerator oiler aboard the Britannic since her maiden voyage to New York in 1930.

The ship, last of the old British White Star liners, is heading for Cobh, Ireland, and her last port of call—Liverpool, where she will be wrecked.

★ ★ ★

Dacey, wearing grimy work clothes, nearly wept as he toasted the Britannic at a farewell party Tuesday in the stately splendor of the liner's Tudor Lounge.

Railroads carried fewer passengers in the U.S. in 1933 than in 1895.

Americans drink some 462 million cups of coffee and tea a day. Nearly $7½ million worth of national newspaper advertising placed last year by coffee and tea manufacturers helped inform consumers of the pleasures and benefits of their products.

Blended Whisky, 67½% Grain Neutral Spirits, 86 Proof. Schenley Distillers Co., N.Y.C.

UNDER FOUR DOLLARS
(and great)

NOW IN MICHIGAN:
Red Satin by Schenley
—the most remarkable
buy in whisky today!
$3.93 4/5 quart. $2.48 pint.

• • LAST TIMES TONIGHT • •

Lana Turner "PORTRAIT IN BLACK"
Ava Gardner "THE NAKED MAJA"

Starts THURS. EAGLE First Show 11 A. M.

EXCLUSIVE!
FIRST RUN!
• • SHOWING • •

— THE —
UNTOUCHABLE
COP"
ERNEST Borgnine

YOU READ ABOUT THE SHOCKING EXPOSE' OF THE MAFIA IN THE SAT. EVE. POST!..

NOW—SEE HOW THE MAFIA STARTED...
HOW IT RULES...
HOW IT DESTROYS!
The story of the man who ripped at the sinister roots of the world's most vicious brotherhood of infamy!

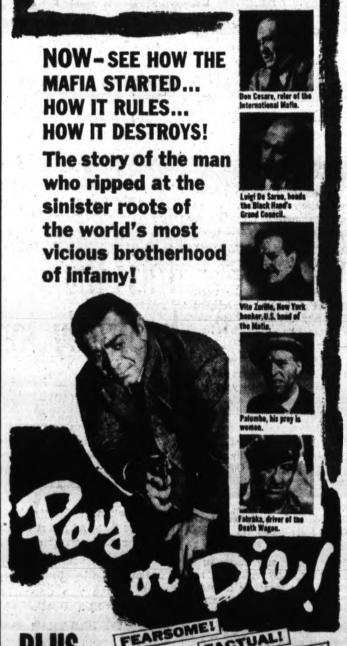

PLUS FEARSOME! FACTUAL! TRUE!

Thread by thread
you're trapped in
its tangled terror!

VAN JOHNSON VERA MILES
EMLYN WILLIAMS

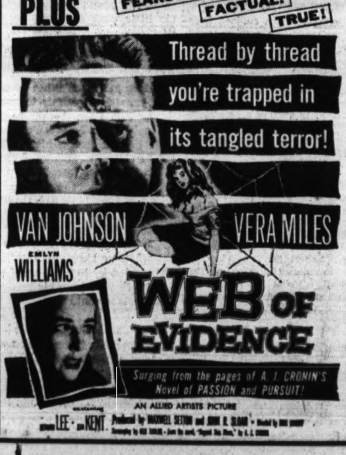

Watch for

your wings

Pontiac

America's leading local airline starts serving your city DECEMBER 1st

North Central Airlines is heading your way — with fast, daily scheduled service. Your community is part of the expanded Route of the Northliners in Michigan, Ohio and Canada, increasing our route system to 6,896 miles over 10 Midwest states and across the Canadian border — 90 cities in all.

We look forward to bringing you a service which has made North Central America's leading local airline — first in its class in passengers, mail and cargo.

NORTH CENTRAL AIRLINES

Serving: Minnesota • North Dakota • South Dakota • Nebraska • Wisconsin Illinois • Indiana • Iowa • Michigan • Ohio and Ontario, Canada.

MC-39-40

Court Date Set Dec. 6 for Former WAF

Examination in Detroit Federal Court has been set for Dec. 6 for Mrs. Sandra Hisaw, accused by the Federal Bureau of Investigation of stealing $2,400 from the Travis Air Force Base near San Francisco.

The 23-year-old woman was arrested by the FBI Monday at the Waterford Township home of her mother.

She appeared yesterday before Federal Judge John Feikens to answer to the charge in a federal warrant that she took the money while serving as bookkeeper at the base. She is a former WAF who served at the base for two years.

Thief Will Find Out Crime Doesn't Pay

The victim of a local thief told sheriff's deputies yesterday that the criminal will pay for his crime on Thanksgiving.

★ ★ ★

In fact, Albert Franks, 1397 Auburn Road, Pontiac Township, believes the theft will completely ruin the thief's holiday for him.

★ ★ ★

The thief made off with two geese from a pen at the rear of his home.

★ ★ ★

Both are five years old, and the holiday meal will be a "bit tough" to down, Franks explained to deputies.

Area Residents View Sight

Find Sky Object Only Tin Foil

A huge luminous sight in the sky over much of the Midwest between 6 and 6:30 a.m. today was a shower of tin foil dropped by jet planes in a radar reception test.

It took a lot of sifting of contradictory reports and theories, but weather and aviation experts finally agreed on the tin foil explanation shortly before noon today.

For awhile this morning, excited Pontiac area residents kept police switchboards busy.

"The calls were coming in so fast I couldn't take care of them," said Corp. John Benzer of the Pontiac State Police Post.

★ ★ ★

Mrs. Clay Blair of 4584 W. Walton Blvd., Waterford Township, saw the objects at about 6:18.

"I watched it for about eight minutes. It was white and didn't have much of a tail at first. Then the tail swept way out and another object appeared," she said.

Her reaction was typical of most. She called state police to report "something in the sky."

Pontiac Police Lt. Harry Nye actually saw the whole show, and had the presence of mind to observe it through binoculars.

When asked if he had heard any reports of a flying object he replied, "Heard them! I saw them, and there wasn't one, there were two."

"I went out to warm up my car at about 6:15 and saw this white glow in the sky so I went back into the house and get my binoculars.

"Through the eye glasses it looked like a big white ball with a sheet of flame coming off it and vapor trailing behind. The tail wasn't straight. It was cone shaped and bent," said Nye.

A spokesman at the McMath-Hulbert Observatory, a reliable source of scientific explanation at Lake Angelus, could give no natural cause for the objects.

Flying saucers are not within the realm of study at the observatory.

"We know of no natural astronomical activity or phenomenon occurring at that time that could have accounted for the reported objects," said the spokesman.

★ ★ ★

As soon as reports began pouring in over a four-state area, aviation and weather experts as well as scientific sources started coming up with explanations.

The tin foil theory was only one of several explanations.

There were other objects in the sky to attract the attention of observers.

A giant weather balloon was launched at 4:30 a.m. EST from Sioux Falls, S. D., and a Tiros II weather satellite soared southeastward over the Atlantic from Cape Canaveral at 5:13 a.m., about the time the foil drop was seen.

The balloon was in Western Iowa when most of the sightings were made, the Tiros satellite was over the sea.

Reports of the object came from Ohio to Iowa, in an area bounded by Kalamazoo, Mich.; Des Moines, Iowa; St. Louis, and Dayton, Ohio. The object was seen as far east as Cleveland.

The glow was described variously as a comet, flare, satellite with a tail, rocket, a full moon with a tail, and a flying saucer.

Kennedy Sells Home in Smart Georgetown

WASHINGTON (AP) — President-Elect John F. Kennedy's home in the fashionable Georgetown section of Washington today was reported sold to an unidentified purchaser.

A spokesman for the real estate firm which handled the sale declined to give details of the transaction.

Kresge Wins Award

PHILADELPHIA (AP)—Stanley S. Kresge, president of the Kresge Foundation at Detroit, was presented a St. George Award here Tuesday for distinguished service to the Methodist Church.

Italy's longest river, the Po, extends for 417 miles.

STARTS TODAY KEEGO
BING CROSBY
FABIAN
TUESDAY WELD
NICOLE MAUREY
HIGH TIME
CinemaScope COLOR by DE LUXE 20th Century-Fox
PLUS
Exciting 2nd Feature
SPECIAL MATINEE THANKSGIVING DAY DOORS OPEN 1:30

VICTOR LYNN
RESTAURANT and CARRY OUT!
Col. Sander's KENTUCKY FRIED CHICKEN
4667 Dixie Hwy., Drayton OR 3-5811

THANKSGIVING SPECIALS
FULL COURSE DINNERS
Turkey $2.25
Ham $2.00
Chicken Family Style $2.25
Regular Chicken Dinner $1.50

NOW! EXCLUSIVE FIRST SHOWING
FE 2-1000
Miracle Mile DRIVE-IN THEATER
S. Telegraph at Square Lake Rd.
MICHIGAN'S MOST FABULOUS YEAR-ROUND DRIVE-IN THEATER
FOR YOUR COMFORT WE HAVE THE MOST ADVANCED AND HOTTEST
FREE! – ELECTRIC In-Car HEATERS – FREE!
GUARANTEED TO KEEP YOUR CAR WARM IN ALL KINDS OF WEATHER
IF EVER A MOTION PICTURE BLURTED OUT THE PRIVATE TRUTHS THAT LIE IN THE DARK BETWEEN MAN and WOMAN–
The Dark At The Top of The Stairs

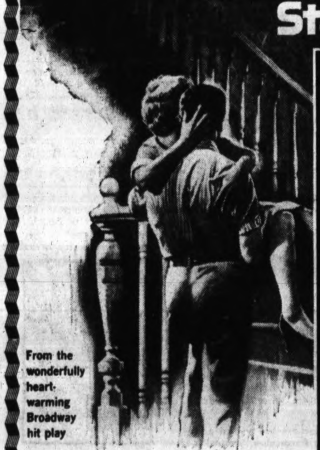

From the wonderfully heart-warming Broadway hit play

One has just found love... and must reach out into the darkness of fear and shame...

One has been in love and lies in the darkness, her husband a stranger beside her...
Starring ROBERT PRESTON DOROTHY McGUIRE EVE ARDEN ANGELA LANSBURY SHIRLEY KNIGHT with LEE KINSOLVING • PENNEY PARKER
Music by Max Steiner • Based on the play by WILLIAM INGE
Produced on the stage by SAINT-SUBBER and ELIA KAZAN
Produced by MICHAEL GARRISON • Directed by DELBERT MANN
TECHNICOLOR® from WARNER BROS.
ALSO
ROBERT RYAN • ROBERT IVES • TINA LOUISE
"DAY OF THE OUTLAW"
A DAY YOU'LL NEVER FORGET!
24 HOURS OF HELL
In The Life of a Trapped Town!

The Most Feared Killers Who Ever Took Over a Town—And Its Women!

NOW! EXCLUSIVE FIRST RUN!
PONTIAC DRIVE-IN Theatre
FE 5-4500
DIXIE HIGHWAY (US-10) 1 BLK. NORTH of TELEGRAPH RD.
SHOWS NIGHTLY 'NEATH THE MOON
Open 6:10 P.M. Show Starts 7:00 P.M.
WE ARE SORRY AS CAN BE!
The Turkey Chase Has to Be Called Off!
Today we received word from the Humane Society that our plans for the Turkey Chase tonight were not consistant with their policies . . . and they asked us to "Call It Off."
We Will Give the Turkeys Away as Door Prizes!
BIG SAM AND HIS SEATTLE PLEASURE PALACE DOLL!
He was bringing "Angel" as a gift for his partner, George...but somewhere between Seattle and Nome, Big Sam fell for her...and that's when the fun-filled adventure begins...and it's a riotous comedy!

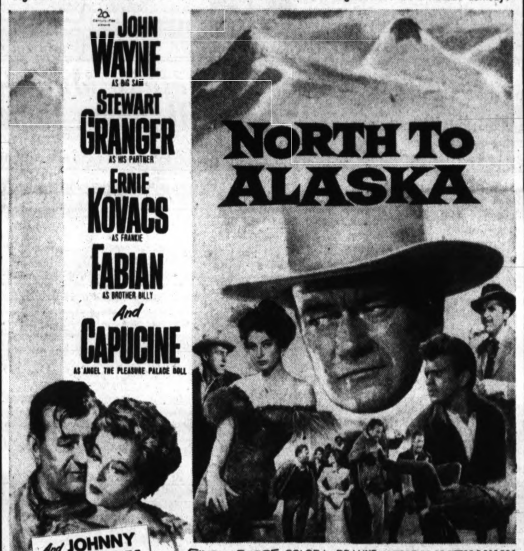

JOHN WAYNE as BIG SAM
STEWART GRANGER as HIS PARTNER
ERNIE KOVACS as FRANKIE
FABIAN as BROTHER BILLY
And CAPUCINE as ANGEL THE PLEASURE PALACE DOLL
NORTH TO ALASKA
And JOHNNY HORTON sings "NORTH TO ALASKA"
CinemaScope COLOR by DE LUXE
with MICKEY SHAUGHNESSY • Produced and Directed by HENRY HATHAWAY
Screenplay by JOHN LEE MAHIN • MARTIN RACKIN • CLAUDE BINYON
BASED ON THE PLAY "BIRTHDAY GIFT" BY LASZLO FODOR FROM AN IDEA BY JOHN KAFKA
— ALSO — . . . FIRST PONTIAC SHOWING!
OUT THERE, 20 FATHOMS DEEP, WAS THE MAN-KILLER!
No one had seen it! No Man believed it... till the boy proved it was true!
DAVID LADD
...that lovable kid from "DOG of FLANDERS"
"Raymie"
THE BOY ON THE BEACH

co-starring
JULIE ADAMS • JOHN AGAR • CHARLES WINNINGER • RICHARD ARLEN
Hear JERRY LEWIS sing "Raymie"
FREE! For Your Comfort We Have IN-CAR HEATERS

THERE'S NOTHING BETTER THAN... A WONDERFUL... Thanksgiving SHOW
Suspense Drama!
COMPLETE YOUR HOLIDAY BY SEEING THIS SPECIAL SHOW!
STARTING TODAY!
Strand
IMPORTANT NOTICE!!
The Management urges you to see "MIDNIGHT LACE" from the beginning to fully enjoy this suspense drama! Please don't reveal the shocking surprise ending . . .
Features at 1:10 - 3:14 - 5:16 - 7:22 - 9:30.
NOW, FEAR POSSESSED HER AS LOVE ONCE HAD!

THE SHOCKING MIDNIGHT THREATS...
THE MENACING VOICE IN THE FOG.....
HAD SHE INVENTED THEM...OR WAS SHE LIVING TWO LIVES WITHOUT KNOWING IT?
in Eastman COLOR
DORIS DAY • REX HARRISON
JOHN GAVIN
IN A ROSS HUNTER-ARWIN PRODUCTION
"Midnight Lace"
CO-STARRING
MYRNA LOY • RODDY McDOWALL
HERBERT MARSHALL • NATASHA PARRY
JOHN WILLIAMS with HERMIONE BADDELEY

HEY, MOM!
GET THE KIDS OUT OF THE HOUSE WHILE YOU ARE PREPARING THAT WONDERFUL THANKSGIVING DINNER
SEND THEM TO OUR SPECIAL—
THANKSGIVING MORNING CARTOON and COMEDY FESTIVAL
Favorite Cartoon Characters
ALL IN COLOR
packed in one big 2-hour program of hilarious fun.
TOMORROW MORNING at the STRAND THEATER
At 10:00 A.M.—Doors Open 9:30 A.M.
ALL KIDS 30¢
REGULAR MATINEE ADMISSION PRICE FOR ADULTS

THE PONTIAC PRESS

48 West Huron Street — Pontiac, Mich.

WEDNESDAY, NOVEMBER 23, 1960

HAROLD A. FITZGERALD, President and Publisher

HOWARD H. FITZGERALD JR., Vice President and Business Manager — JOHN W. FITZGERALD, Secretary and Editor — JOHN A. RILEY, Treasurer and Advertising Director

HARRY J. REID, Managing Editor — EARL M. TRESHWELL, Circulation Manager — GEORGE C. INMAN, Classified Manager — G. MARSHALL JORDAN, Local Advertising Manager

Convention Locations Compete for Business

Naturally, this newspaper is sympathetic with Detroit's attempt to capture a liberal share of the convention business of the country.

We favor our neighbors.

That's normal.

★ ★ ★

At the same time, having seen Chicago's new McCormick Place and then having read of the squabbles and deficiencies in the Detroit setup, we warn our good friends and neighbors that they're up against a well organized, smooth-running aggregation of veterans. This Windy City group is really "in the know." They were national champions when Detroit hardly knew what conventions were. Organization men over there say they're about 80% taken for the next 18 months.

★ ★ ★

Exhibitors in Detroit have squawked to the high heavens about exorbitant labor prices. No one is getting gouged in Chicago. Also, the American Legion turned Detroit cold because of insufficient hotel capacity.

This costs $8 million.

That isn't hay.

★ ★ ★

Chicago has probably never lost a convention for either one of these reasons. Our hearts and sympathy are with our Michigan neighbors. But they have a long, stern row ahead. New York has the drop on the whole North American continent, conventionwise. Gotham is the glamour city. She packs the big punch. The rest of them have to pick up where she leaves off. That makes it especially tough for the rest of the cities seeking the convention trade.

★ ★ ★

Detroit's Cobo Hall is actually bigger than Chicago's McCormick Place. But McCormick Place is away to a flying start with a firm list of dates that can incite envy and admiration. Cobo Hall may well be the grandest building of them all, but the ancient theory about the best mouse trap in the depths of the forest has been exploded for decades.

West Germany Moves to Aid World Economy

At the urging of the United States, West Germany has worked out a plan whereby Bonn would increase its foreign aid contributions. The program will be discussed in that city with Secretary of the Treasury ANDERSON and Undersecretary of State DILLON on their Nov. 21 visit.

Germany has made a miraculous recovery since the war due to the victors' renunciation of reparations and occupation charges as well as the industry of the people themselves. The Allies also made grants and loans to help rebuild the country.

★ ★ ★

Now that prosperity has been achieved with a favorable trade balance running around two billion dollars a year and accumulated reserves of gold totaling more than seven billion dollars, it's time Germany contributed her share to help underdeveloped countries. In the meantime America's balance of trade has declined to an annual deficit of four billion dollars and gold reserves are dwindling steadily.

★ ★ ★

In the past Germany's modest foreign aid program has been largely tied to German exports but with increasing prosperity, Dr. LUDWIG ERHARD, minister of economy, now advocates loans to be used to buy goods in any part of the world.

The West German Republic proposes to expand its share of the West's burden to one billion dollars over a five year period. Part of this aid would be in the form of loans at 5 per cent interest but there also would be interest free loans and grants. Rates on loans would be geared to the borrower's ability to pay.

★ ★ ★

To help stabilize the West's economy, Bonn's central bank has moved to discourage the flow of investment dollars and gold from the United States and other countries to Germany. Following the lead of Britain and Belgium the bank has reduced its interest rate from five per cent to four per cent. The higher rate drew too much money from abroad.

President Eisenhower's order bringing home families of servicemen in Germany and elsewhere will also stem the flow of U.S. money and narrow the dollar gap. Our total military expense in Germany alone is about $600 million annually.

★ ★ ★

It is unlikely that Undersecretary of State DILLON and Secretary of the Treasury ANDERSON will face insurmountable difficulties. Dr. ADENAUER's loyalty and support of the Western alliance guarantees that.

The Man About Town

Pontiac on Line

of Underground Railway in Days of Southern Slavery

Comics: Cigarette and beer claims on radio and TV.

After an exhaustive study, and as a Civil War centennial,

Mrs. Blanch B. Coggan

of East Lansing is putting together a history of the "underground railway" through Michigan, by which slaves from the Southern states were smuggled into Canada. It had developed into an elaborate system, both before and after Lincoln's Emancipation Proclamation.

Pontiac's early history shows that our city was one of the stops, others being at Battle Creek and Port Huron. The Pontiac refuge was in the basement of a home on Williams St., where they were bunked and fed.

Proof that our winters are slower in arriving is furnished by that inveterate keeper of the facts,

Harman L. Johannes

of Pontiac Trail, who remembers that in the early part of the century we usually had skating for Thanksgiving.

Remember that Verbal Orchids are restricted to golden weddings or more and 80th birthdays or more.

The old days of the movie serial will always stir recollections for

Mrs. Alfred Smithling Sr.,

of 5330 Middlebelt Road. Forty-six years ago one was running at the old Rialto Theater in Pontiac, and Mrs. Smithling's mother gave birth to her one hour after seeing the final episode.

In a forthcoming book, that former newspaperman who either slipped back or was promoted,

Jack King

tells of his experience as an expert poker player. He points out that the usual player is a chump, and often the victim of professional sharks, all of whom can be beaten by his system. Wonder can he tell any Pontiac player anything? I expect to soon have a copy of the book for loaning. The line forms at the right—and don't trample on anybody.

"In that editorial about turkey raising," phones

Preston Talford

of Clarkston, "you didn't mention that a bell often was attached to the king gobbler's neck, to assist in locating the flock should they not return at sundown." Mr. Talford, who recently moved here from Illinois, says he was a turkey tender over 60 years ago.

Verbal Orchids to—

Mrs. Ida Johnson

of 741 Owego Drive; 95th birthday.

Mr. and Mrs. R. Henry Wallace

of 6058 Pine Knob Road; golden wedding.

Edward C. Tanner

of 94 Blaine St.; 82nd birthday.

Mr. and Mrs. Olney Feldscamp

of Bloomfield Hills; 52nd wedding anniversary.

Mrs. Margaret Travis

of Metamora; 83rd birthday.

It'll Take a Bit of Doing

David Lawrence Says:

Big Cities Control U.S. Election

WASHINGTON — America's "prestige" as the champion of "fair and free elections" may have gotten a black eye as a result of the charges and counter-charges being made about how the recent presidential election was conducted.

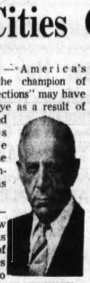

LAWRENCE

Three states—Illinois, New Jersey and Texas—with a total of 67 electoral votes now credited to Kennedy would, if switched to Nixon, give the latter 290 electoral votes, which is more than enough to win.

In all three states the Republican state chairmen have asked for an investigation and a recount.

★ ★ ★

The charge is that illegal ballots were counted or that some ballots weren't counted at all.

The Department of Justice has received many complaints of alleged voting fraud and has ordered the FBI to make investigations.

Indeed, it may even be impossible to get a complete recount before the electoral votes are cast Dec. 19.

CONCENTRATION OF POWER

But there is something else in the election worth studying entirely apart from counting the ballots themselves.

It is the concentration of power in the cities and metropolitan areas where the machines and the bosses hold sway—almost all of them in the Democratic party.

It so happens that the margin of victory in electoral votes for Kennedy was provided by less than a dozen big cities in America.

Here the political machines are effective, and the popular vote in those metropolitan areas wasn't close at all.

The nation as a whole, for instance, gave Kennedy slightly more than 50 per cent of the two-party vote and Nixon slightly less.

The percentage difference is about three-tenths of one point.

DIFFERENT STORY

But when the big-city vote is considered—where 32 major big-city areas cast about 42 per cent of the nation's total—the story is decidedly different.

Ranging from 37 per cent down to 27 per cent, the Nixon vote is comparatively low in Baltimore, Chicago, Boston, Detroit, New York, Newark, St. Louis, Pittsburgh, Cleveland and Philadelphia.

In fact, in those same 10 cities the average percentage for Kennedy is 65.4, and the actual majority in them for the Democratic presidential nominee totals around three million. The Kennedy margin for the country as a whole was about 200,000.

★ ★ ★

George Bloom, Republican state chairman of Pennsylvania, made a speech the other day citing the way the big cities swung the election this year. He said:

"If Republicans are to elect a president, and send majorities to Congress—if we are to elect governors and control state legislatures—we must head for the big city wards with the same zeal and dedication we display in fighting to control a county courthouse which represents a few thousand votes.

"The situation calls for us to strike at the heart of our problem in every major city in America."

9 STATES PLUS SOUTH

Perhaps it isn't generally realized how the big cities can win presidential elections by reason of their predominant voting numbers.

This year only nine states, with a total of 189 electoral votes, were needed to win the Kennedy victory when added to the 81 electoral votes he received in the South, for a total of 270.

Those nine states are dominated by less than a dozen big-city areas.

★ ★ ★

The political machines have ready access to the voters through precinct captains and other workers, many of whom are paid to do the job.

This in itself is considered lawful, but it isn't always clear whether some forms of economic coercion aren't being used, too, along with the promise or distribution of political favors.

The rural districts, on the other hand, are widely scattered and not so accessible, and similar organization work is expensive and difficult to undertake.

(Copyright 1960)

Dr. William Brady Says:

'Make Mine Milk'—It Bears Repeating

"Your column, I regret to say, is not printed as regularly or as fully as it should be — We do hope you are not planning to devote all of your time to the bowling green. Through the years we have followed your teachings with uniform benefit, physically and mentally, and your medicine is always pleasant to take.

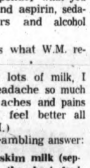

DR. BRADY

"Recently, your answer to the report of W.M. was so good that we beg you to print it again — perhaps a good many readers skipped it, readers who should read and ponder what you said about milk and aspirin, sedatives, tranquilizers and alcohol . . ." (W.D.R.)

All right, here's what W.M. reported:

"Since drinking lots of milk, I don't have the headache so much and most of my aches and pains are going and I feel better all over . . ." (W.M.)

And here's my rambling answer:

Whole milk or skim milk (separator milk) is the best food source of calcium. Most Americans suffer from calcium deficiency. Physiologically calcium is a natural analgesic and tranquilizer, it "steadies the nerves." Every growing child needs not less than a quart, every adult not less than 1½ pints of milk daily.

If people consume the required quantity of milk they will consume (crave) less aspirin, acetanilide, barbiturates, tranquilizers and, most insidious narcotic of them all, alcohol. Young persons who have already developed or cultivated a fondness or craving for alcohol will dismiss this suggestion as absurd.

A wishy-washy individual drinks whatever those he fawns on urge him to drink.

It takes character to say: "Make mine milk, please."

★ ★ ★

Before I hoof it six blocks to the bowling green, let me say that if one can't or doesn't take the daily ration of calcium as milk, other good food sources of calcium may maintain good nutrition — notably cheese of any and every kind, peas, beans, lentils, nuts, peanuts, cabbage, lettuce, greens.

I have not mentioned such narcotics as morphine, opium, heroin, but I may say here that for a good many persons with nutritional deficiency it is an easy step from aspirin to barbiturate and from barbiturate to morphine or heroin.

Signed letters, not more than one page or 100 words long pertaining to personal health and hygiene, not disease, diagnosis, or treatment, will be answered by Dr. William Brady, if a stamped, self-addressed envelope is sent to The Pontiac Press, Pontiac, Michigan.

(Copyright 1960)

The Country Parson

"A fellow's time is like money — it won't do him any good if it's not invested in something."

Voice of the People

'Children Should Realize Importance of Religion'

In regards to Bible reading and prayer to start classroom activities in schools, it would seem that a decision of dispensing with this entirely is trampling underfoot the very principles upon which this great country was founded. How harmful is it to instill in the youth of today the importance of these principles that have been the life's blood of America?

★ ★ ★

God has (down through Bible history) preserved nations because of their devotion and dependence on Him. It seems that in these crucial times the United States needs God's help and guidance more than ever.

★ ★ ★

If adults of today cannot see the importance of God and His divinely inspired word as our greatest source of strength and principles and instill it in our youth, then we had better stop singing "God Bless America" and hope He'll have mercy on us when the bombs start falling.

Phyllis Hicks

Bloomfield Hills

'Many Overworked—Some Do Without'

What is wrong with our industrial civilization when men are dropping off like flies with heart attacks because they are being asked to work six and seven days a week, while some of the little children in our city are going hungry because their daddy can find no place in the shops?

Unions and management should wake up and take heed to these facts. It's like a disease in our country that should be treated. I would like some views on what we the people might be able to do about it.

One of the Widows

'Wayne County Lost Election for GOP'

The following editorial from The Ingham County News sums up what we the people of Michigan are having to put up with:

"Michigan has 83 counties. Leaving out one of them, Republicans were out in front by between 250,000 and 300,000 votes. But Wayne gave the election to the Democrats.

★ ★ ★

"Perhaps a good way to see the difference in the voters would be for outstate Republican leaders and workers to park their cars at the Wayne county line and spend a half-day riding buses. They would rub elbows with thousands of people who can be reached only by becoming personally acquainted with them.

★ ★ ★

"These people are under continuous political pressure to vote according to the dictates of labor leaders. They are forced to pay dues to finance the Labor-Democratic combine. On election day they are herded to the polls to cast their ballots as they have been instructed.

"A day spent among them would probably reveal that a lot who are pushed around don't like it. Many thousands of these people might be anxious to throw off their political shackles if some Republican would help heat the forge.

★ ★ ★

"To win election in Michigan the Republicans must organize Detroit. It will prove a difficult task. It will take hard work and the expenditure of time and money over a long period — not just for the few weeks before election. Yet unless the task is undertaken and carried out successfully, few Republicans will ever attain a state office."

Omar Jorano

Walled Lake.

'Report Cards Better Than Conferences'

The so-called "progressive system" has never been presented to a school district for a vote of informed citizens. It has been thrown out of some districts by informed citizens, and with school principals to boot.

The one readily detectable feature of its approach is the disappearance of report cards and the substitution of "conferences."

★ ★ ★

Another feature of this system is the way it sneaks in through the cracks and under the doors, and becomes entrenched before the people know it is on the way. Its presence is defended by all the violence of personal attack and innuendo that can be mustered, and few people care to face such measures.

★ ★ ★

At a time when government, business, college and university authorities are calling for higher standards in education, this "progressive system" is destroying the possibilites of such a program in our public schools.

William J. Hanley

2538 Genes Drive

Portraits

By JOHN C. METCALFE

Each day, my dear, I long shall cherish . . . Each hour spent with you . . . And though there really were quite many . . . It seems there were so few . . . Each night, my dear, will be forever . . . Imprinted on my heart . . . Until the time we need no longer . . . To remain apart . . . Each dawn, my dear, will be recalling . . . The moments that we had . . . And every precious second of them . . . Will always keep me sad . . . Each dusk, my dear, I shall be haunted . . . Anew with restless dreams . . . Of velvet shadows in the evening . . . And gold moonbeams . . . But as each season slowly passes . . . Across the lonely year . . . At least it brings the knowledge . . . That I am nearer, dear.

Case Records of a Psychologist:

Psychology Could Help Our Nation

Contrast Sir Thomas Coke's strategy with that of French pharmacist Parmentier. Maybe we should take a lesson from Parmentier as regards our international do-gooding program. For we have spent a lot of money trying to coerce our neighbors to follow our American capitalism. Parmentier might have done better in 6 months, eh?

By DR. GEORGE W. CRANE

CASE G — 433: Sir Thomas Coke was a brilliant British thinker.

After Sir Walter Raleigh had brought the common white potato to Europe, the public didn't respond to it.

DR. CRANE

But Sir Thomas Coke realized it was a tremendous boon. He saw that it could stave off famine and starvation.

So he tried to get his own farm tenants to plant potatoes. But they were hostile and openly indignant.

★ ★ ★

Meanwhile, potatoes were violently abused in print and even the clergymen thundered against them from the pulpits.

For five futile years, Sir Thomas Coke vainly tried to get his farm neighbors, as well as his tenants, to plant potatoes.

★ ★ ★

He even offered them land rent-free, but to no avail.

Then he himself had a small patch of potatoes planted. When he harvested the crop, the doubting Thomases gathered around and would only concede that perhaps "Twouldn't poison the pigs."

★ ★ ★

So coercive philanthropy and forced "welfare projects" don't take very well, though they are intended to benefit the recipients.

ENGLAND vs. FRANCE

Now contrast the British coercive plan with that of a very clever French phamacist Parmentier.

He was a prisoner of war. With his French comrades, he was fed potatoes. The other French soldiers protested against such "ungodly provender."

But smart Parmentier thoughtfully inquired about methods for planting and cultivating this new food item. He even asked about cooking recipes.

As soon as he got back to France, he obtained an experimental farm from the emperor, in which he planted potatoes.

To publicize his venture, for this pharmacist was an adept advertising genius, he even gathered a bouquet of the potato flowers and gave them to the emperor as a boutonniere.

The courtiers had scoffed and ridiculed Parmentier but when the emperor wore the potato blooms, the courtiers madly scrambled to get similar floral decorations for their fancy robes.

When it was time to dig the potatoes, Parmentier then used psychological strategy again, for he first hired soldiers to police his famous potato patch.

Then he invited distinguished people, including foreign diplomats, to stroll through the patch with him.

★ ★ ★

They peeled and devoured the raw potatoes with great gusto, smacking their lips while the poor populace was debarred by the soldiery from even entering the patch.

FRENCH ADVERTISING

At night, Parmentier secretly withdrew his guards. And next morning, the captain of the soldiers reported in dismay that robbers had entered the potato patch and dug up part of the crop.

To his surprise, Parmentier exclaimed, "When the people will steal in order to procure my potatoes, their popularity is assured!"

In one season Parmentier's strategy far exceeded that of British Sir Thomas Coke.

★ ★ ★

Maybe we should follow Parmentier regarding American capitalism and ostensibly wall it off from impoverished nations!

Would they then try to imitate

us faster than under our present coercive philanthropy and forced international do-gooding?

Psychology is woefully needed in our international relations, so discuss the Parmentier strategy vs. that of Uncle Sam and Sir Thomas Coke.

Always write to Dr. George W. Crane in care of The Pontiac Press, Pontiac, Michigan, enclosing a long & stamped, self-addressed envelope and 30c to cover typing and printing costs when you send for his psychological charts and pamphlets.

(Copyright, 1960)

The Associated Press is entitled exclusively to the use for republication of all local news printed in this newspaper as well as all AP news dispatches.

The Pontiac Press is delivered by carrier, for 45 cents a week; where mailed in Oakland, Genesee, Livingston, Macomb, Lapeer and Washtenaw Counties it is $19.00 a year; elsewhere in Michigan and all other places in the United States $22.46 a year. All mail subscriptions payable in advance. Postage has been paid at the 2nd class rate at Pontiac, Michigan. Member of ABC.

There are about 25,000 different kinds of fish.

(Advertisement)
How To Hold FALSE TEETH More Firmly in Place
Do your false teeth annoy and embarrass by slipping, dropping or wobbling when you eat, laugh or talk? Just sprinkle a little FASTEETH on your plates. This alkaline (non-acid) powder holds false teeth more firmly and more comfortably. No gummy, goozy pasty taste or feeling. Does not sour. Checks "plate odor" (denture breath). Get FASTEETH today at drug counters everywhere.

Tony Has Pain in Neck

LONDON (UPI)—Princess Margaret's husband Antony Armstrong-Jones underwent treatment by two orthopedic surgeons Tuesday for neck and shoulder pains believed to stem from a polio attack in his school days.

Adults who suffer from over weight are found to be twice as susceptible to high blood pressure afflictions as persons of normal weight.

SOMETHING TO CROW ABOUT!
ORDER
SUN GLO
COAL
WEBB'S Original SUN GLO COAL
• Longer lasting than many higher priced coals
• Low ash—less than two bushel per ton
• Fresh mined, forked clean, no clinkers
• Try a Ton and Let Our Ideal Sell Itself •
• Sold Under a Positive Money Back Guarantee •
Call: Lump Size $17.60 Ton
FE 4-1518
WE GIVE GOLD BELL GIFT STAMPS
WEBB FUEL CO.
351 S. Paddock Street, Pontiac, Mich.

Find Owners of Dynamite

Student Council Help Leads to Two Boys at Williamston School

WILLIAMSTON (AP) — State and local police have turned up the owners of two stacks of dynamite discovered at the Williamston High School with the help of the school's Student Council.

★ ★ ★

Chief Ellis Nemer of the Williamston Police Department said the dynamite, discovered in his locker by a 14-year-old student Monday had been there two weeks.

The student took the explosives, wrapped in waxed paper and aluminum foil, to school authorities.

Student Council members helped police end a two-day search Tuesday, when they learned that it had been hidden in the upper compartment of the locker by a pair of freshmen who were afraid of getting caught carrying it.

CLOSED TWO WEEKS

The two freshmen told police and school authorities later that they never found the locker open again, and couldn't get the explosives back.

The student who discovered the dynamite, said he had not opened the upper compartment of his locker in two weeks.

One of the guilty students said he found the dynamite in the garage of his parents' new home, and brought it to school to give to his buddy as an "addition to his gun collection."

★ ★ ★

Neither of the students, whose names have been withheld, will be prosecuted, Nemer said, but they have been lectured by police, and will be punished by school authorities.

Nemer was enthusiastic about student cooperation.

"Within three hours after we asked for the Student Council's help, they had the answer for us," he said.

Pilot Gives X15 Full Throttle; 'Oh, Baby'

EDWARDS AIR FORCE BASE, Calif. (AP) — Test pilot Scott Crossfield opened wide the throttle of the United States most powerful aircraft engine—and whispered: "Oh, baby."

★ ★ ★

It was the first time the X15 rocket ship's 57,000-pound thrust engine had been given its head.

Crossfield kept the craft wide open for about four seconds before he eased back to half throttle. He had bolted to 1,800 m.p.h.

★ ★ ★

Crossfield also stopped the engine in mid-air for the first time and restarted it. North American Aviation officials said there were no hitches.

The flight Tuesday lasted nine minutes after the X15 was launched from its B52 mother ship at 45,000 feet.

Pope Salutes British as Macmillan Arrives

VATICAN CITY (AP) — Pope John XXIII today expressed "cordial and fervent" wishes for Queen Elizabeth II and saluted "the noble British people."

The 78-year-old pontiff of the Roman Catholic Church expressed these thoughts in receiving British Prime Minister Harold Macmillan.

Macmillan was accompanied to the private audience by Lord Home, Britain's foreign secretary. The audience lasted 25 minutes.

Sacred Symbols Urged as Part of Christmas Decor

Christmastime in downtown Pontiac should be highlighted by sacred symbols as well as secular, according to City Commissioner Milton R. Henry.

★ ★ ★

There should be some crosses or other holy symbols, he thinks, among the big, plastic Santa Clauses, candy canes and gift-filled shoes that city crews have just finished installing on Saginaw and Huron Street streetlights.

"Let's not forget that Christmas is a religious holiday," Henry told city commissioners last night.

Since the city helps in installation, "pressure" should be brought in behalf of religious symbols during the Christmas retail season next year, said Henry.

★ ★ ★

Henry mistakenly said the Pontiac Area Chamber of Commerce owns the Christmas decorations, but chamber officials corrected him today.

The Downtown Merchants Association owns them, they said.

Delay Crops Up on Fire Station

Commission Will Take Two Weeks to Decide on Architects

Dispute over the choice of architects last night led to a two-week delay in approval of a new headquarters fire station as Pontiac's next big public building project.

When the dispute is resolved, it appeared that the City Commission would settle on a $375,000 price ceiling in contracts to be let for spring construction.

Six commissioners appeared ready to select the Birmingham firm of O'Dell, Hewlett & Luckenbach Associates, the architects who designed the new Pontiac Public Library Building to within a few thousand dollars of the city's $300,000 price ceiling.

But Commissioner Milton R. Henry, who was not present when the choice of architects was given a final informal going-over Thursday night, contended that a Pontiac firm should be given the nod.

Henry said he had no complaints about the Birmingham firm, nor any particular Pontiac firm in mind, but maintained the city should have a "firm policy" of giving Pontiac businesses a preference.

★ ★ ★

Mayor Philip E. Rowston said that in informal discussions consideration had been given to Pontiac's architects, as well as to others in Oakland County and Detroit.

He said he was swayed by the "outstanding" job done on the library and the fact that the Birmingham firm kept to the price ceiling.

O'Dell, Hewlett & Luckenbach is the first non-Pontiac architectural firm employed by the city since the Civic Center program began.

The fire station is to be located on a site across East Pike Street from the Public Safety Building. It is to be financed on a pay-as-you-go basis out of the capital improvement levy, about half the funds to come out of the 1961 levy.

Seek Irregularities in Chicago Ballot Count

CHICAGO (UPI)—The Democratic-dominated Chicago Board of Election Commissioners today began questioning election judges about Republican complaints of irregularities" in the Nov. 8 presidential balloting.

PET DOCTOR

By A. W. Meller, D.V.M.

Q. What causes our 8-year-old dog to eat dirt, mud, and sand? Charlotte Turney of Willow Creek, Calif.

A. Usually, this habit begins in the puppy stage. Even though your dog is now well fed, there may have been a deficiency of minerals or other substances in puppyhood that he instinctively sought to correct.

★ ★ ★

This habit can also be acquired later by the female dog, who is pregnant or nursing her litter. If continued, it can cause serious intestinal trouble.

★ ★ ★

If you can't stop your pet from eating dirt, be sure to supplement his balanced commercial diet with a good vitamin - mineral mixture. If this addition to the diet doesn't stop the practice, you may have to muzzle the dog.

Last year 19 per cent of car-owning families had two cars. The figure is probably higher now because of the advent of compacts. Automobile manufacturers rely a great deal on daily newspapers to familiarize buyers with the luxury, convenience and economy their products offer. Last year they invested $96½ million in national newspaper advertising.

Open 8 a.m. to 9 p.m. daily
Sunday 8:30 to 5
KUHN AUTO WASH
140 W. Huron
Across from Firestone

U.S. Attache Gets Extra 24 Hours to Get Out of Russia

MOSCOW (AP)—Maj. Irving T. McDonald Jr. got back to Moscow today to find himself the center of the Soviet Union's latest espionage storm. But he said it was no surprise.

★ ★ ★

"I heard it on the radio on the train," said the assistant Air attache of the U. S. Embassy here.

McDonald, 34, of Provincetown, Mass., was touring the Ural Mountains when the Soviet Union ordered him to leave the country within 48 hours on charges of engaging in intelligence activities. The embassy could not reach him to tell him.

The time limit ended today but McDonald got an extra 24 hours from the Kremlin. He plans to leave Thanksgiving Day by plane for Copenhagen, Denmark.

Americans spent a record $7.2 billion last year in the nation's 54,000 drug stores — an increase over 1958 of 8.2 per cent. Druggists know the best way to reach their prospects. That's why they spend about 73 per cent of their advertising budgets in newspapers.

UNITED SHIRT DISTRIBUTORS
Tel-Huron Shopping Center

TWO DOCTORS ON DUTY
ASSURE YOU
IMMEDIATE SERVICE
on
EYE EXAMINATIONS
FILLING PRESCRIPTIONS
EYE GLASS REPAIRS
PONTIAC OPTICAL CENTER
103 N. Saginaw (across from Simms) FE 2-0291
Hrs. 9:30-5:30 Daily Mon. and Fri. Eve. by Apmt.
A. A. Miles, O.D. — P. C. Reinberg, O.D.

CORONET VSQ BRANDY
the before and after dinner brandy
1st PRIZE
WINNER of GOLD MEDAL IN OPEN COMPETITION
California State Fair
1st Lyric CORONET VSQ BRANDY

We pledge that Coronet is as fine as any imported brandy. So try Coronet Brandy first!
Sit back, relax, and enjoy Coronet VSQ Brandy... the lighter milder brandy. Discover the delightful difference when you make your next highball with Coronet Brandy. You'll love the change. And to add a gracious touch to your after-dinner hour, sip Coronet VSQ Brandy in a traditional snifter.
BRANDY DISTILLERS CO., 350 FIFTH AVE., N.Y. • CALIF. GRAPE BRANDY • 84 PROOF

Something BIG Is About to Happen at LEWIS Furniture Co.
S. SAGINAW ST., Corner ORCHARD LAKE AVE.
...See Tomorrow's Paper for the Most Important News to Ever Hit This Great Community!

CHRISTMAS WRAPPING
reg. 98¢ 49¢ BOX

Mobil
AVAILABLE AT THESE SIGNS

Canadian Players Due Jan. 13

Mrs. Vernon Abbott opened her Illinois Avenue home to a business meeting of the Pontiac-Oakland Town Hall Monday afternoon.

Plans were completed for the Jan. 13 appearance of the Canadian Players at Pontiac Northern High School. The second appearance of the famed Shakespearean company in the Pontiac area, it is sponsored by Town Hall and is open to the public. Proceeds will benefit the scholarship fund of MSUO.

★ ★ ★

It was announced with regret that due to contract restrictions, the players will be unable to present an afternoon performance for students.

When originally engaged, the company was to have played at the Oakland Theater. With 500 fewer seats available at Northern, it will be necessary to offer all seats on a reserved basis and at one price, according to Mrs. Maxwell Shadley.

Tickets are $3.50 and may be obtained from Mrs. J. A. Rammes of Rosedale Street with checks payable to Pontiac-Oakland Town Hall, Inc. The performance is set for 8:30 p.m. with all patrons in their seats by 8:20.

Area representatives present included Mrs. Clark Adams, Mrs. Keith Leake of Clarkston, Mrs. Howard Bond and Mrs. Ross Plewes of Farmington, Mrs. John R. Slavsky and Mrs. G. E. Bowles of Orchard Lake, Mrs. Donald Seed of Rochester and Mrs. William Weightman and Mrs. Donald Hogue of Franklin.

Representing Pontiac were Mrs. Paul Kern, Mrs. J. C. Walker, Mrs. Maxwell Doerr, Mrs. Horace Hall, Mrs. Cecil McCallum, Mrs. George Shearer, Mrs. Jack Habel, Mrs. Shadley, Mrs. Rammes, Mrs. Louis Schimmel, Mrs. C. H. Purdy, Mrs. J. L. Bennett and Mrs. Charles Uligian.

Mrs. Leake presided at the tea table.

Pontiac Press Photos

Special joy this Thanksgiving at the James Maddox Jr. household on South Marshall Street is the presence of 6-week-old Kim Marie. Marveling at the perfection of her tiny hand is proud big brother Craig, 3.

Just a Simple Handclasp —in Thanksgiving for Love

Hands will be clasped in prayer in countless Pontiac area homes this Thanksgiving. A family-centered community, Pontiac marks the holiday traditionally with homecomings for all ages.

★ ★ ★

Thanksgiving weekend house-guest of Mr. and Mrs. Paul S. Kantz of Mohawk Road will be Mrs. Thomas Kantz of Ann Arbor. Mrs. Mary Sue Preston and son John who make their home with the Kantzes will join them for the holiday dinner.

★ ★ ★

Guests of the Willard Kennedys of Ormsby Street, Waterford Township, will be her brother and sister-in-law, Mr. and Mrs. Robert Haskins, with Robert and Nanette of Walnut Lake.

Another sister and brother-in-law, the Robert Packs of James K Boulevard with their children Sandra, Robert, Billy and Richard, will join them, also Mr. and Mrs. Harold C. Haskins of Walnut Lake Road. Mrs. Clayton Rourke aunt of the hostess and son Stanley of Highland are also expected.

Anticipating a jolly good time with their cousins are the Kennedy youngsters, Rodney, Jimmie, Billy, Kathy and Peggy.

★ ★ ★

Dinner guests of the Robert E. Quinns of Oneida Road on the holiday will be Mrs. A. T. Buckner of Rosshire Court, Mr. and Mrs. William Nicholle of Sashabaw Road, Drayton Plains, and Mr. and Mrs. E. M. Norris of Grixdale Drive, Elizabeth Lake Estates.

★ ★ ★

Mr. and Mrs. Frank Peeples of Cass Lake will entertain Mr. and Mrs. Lloyd Fay of Utica Road and the junior Arthur V. Handrens of Beverly Hills, at dinner Thursday.

★ ★ ★

Driving to Columbus, Ohio to spend the weekend with Dr. and Mrs. Stanley Anderson will be the Ralph Norvells of Wenonah Drive and their children Virginia, Carol and Bruce. Mrs. Anderson and Mrs. Norvell are sisters.

★ ★ ★

Among dinner guests of Dr. and Mrs. Edward Gates of Ortonville will be his father, Dr. Nathaniel Gates of Detroit; his sister and brother-in-law Mr. and Mrs. Lawrence Salvey of Birmingham and their daughters Amy and Mary.

★ ★ ★

Also expected are Dr. Gates' nephew Charles Gates and his fiancee Karen Merrill of Flint; and Dr. and Mrs. Arnold Brown and children Deborah, Eileen and Christopher who live at Wards' Pointe Drive, Orchard Lake.

Mr. and Mrs. Michael Smith of Drayton Plains will come with daughter Mary, who is home from St. Mary's Academy at Monroe for the weekend, and William, Ann Elizabeth, Edward Jr., and Margaret Ann.

★ ★ ★

Bound for Syracuse, N.Y. to spend the holiday interlude with his parents, the Herbert Riegelmans are Mr. and Mrs. Herbert A. Riegelman of Northlawn Boulevard, Birmingham. Their children Penny, Tom, Peter and Sarah will be with them.

★ ★ ★

Dr. and Mrs. B. M. Mitchell of Inverness Road, Sylvan Lake, will join Mr. and Mrs. Donald Bos for dinner Thursday at their home on West Iroquois Road.

★ ★ ★

Mr. and Mrs. David A. Reas of Overton Road, Waterford Township, Mrs. Reas' parents, Mr. and Mrs. Albert Manke of Highland, and Korine Reas of Detroit will be dinner guests of the newlywed Mr. and Mrs. Warren E. Chambers (Audrey June Reas) for their first Thanksgiving in their new home at Elizabeth Lake.

★ ★ ★

Mr. and Mrs. Sam Joan of Woodbine Drive, Waterford Township, will have as their Thanksgiving Day dinner guests, Dr. and Mrs. Daniel J. Hackett of Owego Drive, U.S.A.F. Capt. and Mrs. Michael H. Hackett, returned from three years in Japan, and Mrs. Amos Kline, of Williams Lake Road.

Completing the family scene will be Richard S. Joan home from Michigan State University, East Lansing, and his brother David.

Mrs. Michael Hackett is the former Dorothy Joan. The children Joan Marie and Mitchael, born in Japan, are meeting their grandparents for the first time.

Bob and Barb are thankful for a relaxed and casual culture that permits good teen-age friends of the opposite sex to express their affection openly. The couple is Robert Aubert of Pine Lake Road and Barbara Alton of West Iroquois Road. Both are 17.

An open house Thanksgiving Day from 2 to 8 p.m. at their Lowell Street home will mark the 60th wedding anniversary of Mr. and Mrs. James S. Hicks. The two, who have nine children, 28 grandchildren and 25 great-grandchildren, hold a mutual fount of memories expressed here in their gaze and handclasp.

Let Hubby Tell Folks About Mail

By EMILY POST

Question: I was married six months ago to a man in the service and I am living in a small town near the army camp at the present time. As we have no permanent address, a good deal of our mail is sent to us in care of his parents at their house and it is then forwarded to us.

I have noticed that very often the mail is opened before it is sent on. Some of this mail is rather personal and I resent very much having it opened and read by someone else.

Will you please tell me how to put an end to this without hurting anyone's feelings?

Answer: It would be best for your husband to take this up with his parents as he is the only one who can do so without hurting their feelings.

If he does not want to speak about this, you will have to have your mail sent to some other address, possibly "General Delivery" at the post office of the town you are living in, or to your husband's army address.

★ ★ ★

Question: Will you please tell me what is proper in the following situation: When dining in someone's house and a particle of food accidentally slides off the plate onto the floor, does one pick it up and put it back on the plate or leave it where it is?

Answer: If the floor is a hard one that will not be spotted by the food, you may leave it where it is. If, on the other hand, the food falls on a carpet you should pick it up yourself, or if your hostess has a maid, tell her about it so that the maid may remove it before anybody steps on it and grinds it into the carpet.

★ ★ ★

Question: I am a widower in the mid-forties and have a 16-year-old daughter. Recently, I have been seeing a good deal of a woman whom I should say is in her late thirties. I would like to know what would be the proper name to teach my daughter to call her. To have the child call her "Jane" sounds disrespectful, and on the other hand, "Miss Jones" sounds very stiff. What do you think of "Miss Jane?" Would this be suitable?

Answer: "Aunt Jane" is most usual and would be best.

8 Win at Bridge

The Pontiac Bonneville Duplicate Bridge Club members met Saturday evening in the Hotel Waldron.

Winners were Mrs. Ernest Guy and Mrs. Charles Davis; Ernest Guy and David Utley; Mr. and Mrs. Ira Benjamin; R. F. Canaday and B. E. Billings.

Abby Says: But Do It Later

No Rest for the Weary!

By ABIGAIL VAN BUREN

DEAR ABBY: I drive a trailer truck for long-distance hauling. I came in off the road after a 2,200-mile trip and the first thing my wife said was, "Let's go for a ride."

ABBY

I tried to explain that I wasn't in the mood but she said she didn't care, that she and the kids hadn't been out of the house for nine days and she wanted to get out a little.

Do you think I should have taken her for a ride?

TEED OFF

DEAR TEED: You should have. But not then.

★ ★ ★

DEAR ABBY: I am writing to you with the desperate hope that you can help us with our daughter, who is 11. She is a petit mal epileptic and fairly well controlled by medicine. She is mentally and physically mature beyond her years and is exceptionally talented musically.

But she is on the verge of being expelled from public school because she is absent almost every other day. She fakes illness and comes home constantly. We know she does this because she fears the humiliation of having an epileptic seizure before her classmates, although this has never happened.

We can't help her at home, Abby. Is there a place we can send her for treatment, education and rehabilitation with experts in this field? We aren't rich but we would mortgage everything we own to help her.

DESPERATE MOTHER

DEAR MOTHER: Write to the Federal Association for Epilepsy, 1729 F Street N. W., Washington, D. C. The Association sponsors the National Children's Rehabilitation Center for epileptics who, for one reason or another, cannot be educated in public schools. The Center admits children from 7 to 16 years of age. The fee for your child will be based on your husband's income and family obligations.

★ ★ ★

DEAR ABBY: Why did you tell that woman she shouldn't shake her dust mop out the window? If it saves her walking down a flight of stairs and going out to the back yard, I can't see what's wrong with it. If she were my neighbor, I'd say, "Shake it my way, Dearie." I'm for anything that saves work.

"PRACTICAL"

Marriage Rite Is Performed

Dr. Joseph I. Chapman officiated at the marriage of Mrs. Guy E. Parks to Eldon P. Fuller of Clio Saturday afternoon in Bethany Baptist Church.

★ ★ ★

For the ceremony performed before the immediate families, the bride wore powder blue silk organza over taffeta, with matching hat and black accessories. Pink and white carnations comprised her corsage.

Mr. and Mrs. Charles G. Parks of Milford, son and daughter-in-law of the bride, attended the couple.

The couple left on a motor trip in Canada and New York State after a dinner and small home reception.

The new Mrs. Fuller teaches at Crofoot School and her husband has retired as principal of Saginaw County Schools.

Dancers to Meet

Square Set Dance Club will meet Saturday at 9 p.m. in Herrington School.

Jim Thompson will conduct a workshop for advanced dancing between 8:30 and 9. Club members will call.

Announce Engagement of Daughter

Mr. and Mrs. Lyle Monroe of Patch Grove, Wis., announce the engagement of their daughter Karen Marie to William H. Beasley, son of the Cevil Beasleys of Pontiac Lake Road, Waterford Township.

★ ★ ★

Her fiance completes four years' service with the Air Force this week. He has been stationed at Truax Field.

A Dec. 31 wedding in St. John Catholic Church in Patch Grove is planned.

Club Hears Talk on Better Lighting

The lesson "Better Lighting for Better Living" was given by project leaders Mrs. Harold Wert and Mrs. Leon Struckman at a meeting of Lake Shores Extension Club Monday. Mrs. Wert was hostess at her home on Liberty Street, assisted by Mrs. Jack Thompson.

The talk covered correct positions for lamps, colored light sources, wall and window lighting for work and living areas.

★ ★ ★

Plans for a Christmas party were discussed at the close of the meeting.

Fascination Means Money

Child Art Gives Her a Career

PORT CHESTER, N.Y. (UPI) —Mrs. Evelyn Phillips has made an unusual career out of preserving for posterity — and for proud parents and other relatives — art by children.

One of her clients was Mrs. Dwight D. Eisenhower, who asked her to reproduce on a tile ash tray a drawing of a horse and the words "I Like Ike" as done by grandson David.

The tray was a present from David to "Grandpa" when the President was hospitalized in 1955 with a heart attack.

"Children's drawings fascinate me," said the attractive 41-year-old mother of three. "I collect primitive art, so maybe that's why.

FREE DRAWINGS BEST

"The things children do best are the free drawings . . . not the ones produced when a parent parks a child at a table with crayon and paper and supervises."

This is the rush season for Mrs. Phillips, who operates "Young Rembrandts" from a studio near her home in this suburban town.

Most of the art comes from the kindergarten, first and second graders, she said—"They seem so conscious of things around them."

"They're usually the best artists because they're the least inhibited," she explained.

She laughed as she added, "Some of their work is pretty graphic . . . you'd be amazed at the drawings we get of mommy or daddy without a stitch of clothes on."

Mrs. Phillips, a native of New York City, is the daughter of a fashion designer and studied art and design at the Traphagen School of fashion and the Fashion Institute of Technology.

DAUGHTER STARTED IT

She was a resident dress buyer for department stores and specialty shops before she went into ceramics 10 years ago.

Drawings by her oldest child, Priscilla, now 14, started her in her unusual career.

She hit on the idea of reproducing Priscilla's nursery school art on tile, took some courses in ceramics at the YWCA, and placed an ad in a New York publication saying that "Young Rembrandts" was in business.

The first advertisement brought 70 orders and it wasn't long until tiles and kiln forced the family — she is married to Richard Phillips, a photo-engraving executive — to migrate from a city apartment to their present spacious home and studio in Port Chester.

She and her staff of artists and ceramists are busy reproducing children's drawings on ash trays, bon bon dishes, cigarette boxes, cigar humidors, trivets, and memo pads — drawings sent in mostly by mothers who want personalized gifts for dads, grandparents or other relatives.

During the christmas season, the firm reproduces approximately 2,500 pictures shipped to all parts of the country — some as far as Hawaii and Alaska.

JESUS PLAY FOOTBALL?

"We got one child's drawing of Jesus at the age of 12—Jesus was in a football uniform," she said. "To the child, Christ was a contemporary."

"Horses are the favorite animal. We get some children doing rockets and satellite launchers. When Davy Crockett was popular, we reproduced hundreds of coonskin caps."

Mrs. Phillips said clients had included Bob Hope, Dinah Shore, Ralph Bunche and several members of the Vanderbilt family.

One wealthy Weston, Conn., woman ordered 250 square tiles reproducing drawings by her five children.

"We've done tiles for fireplace borders, for coffee table tops and for wall hangings," said Mrs. Phillips.

"But this woman had the most novel idea yet — she used them to panel the children's bathroom."

Professional PERMANENTS Styled as YOU Like It!
HAIR CUTTING—TINTS
FREE PARKING
IMPERIAL BEAUTY SALON
219 Auburn Ave.
FE 4-2878
No Appointment Necessary
EDITH STENSON, Owner

Make Your Cruise Reservations Now
WEST INDIES CRUISES
Let us help you plan your West Indies Cruise for this winter. Complete Travel service.
BIRMINGHAM TRAVEL SERVICE
GRACE PLUMMER REILLY
379 Hamilton Birmingham
MI 4-5711

Matched Gold Wedding Rings
Both for $12.95
Easy Terms
Georges-Newports
Jewelry Dept.
74 North Saginaw St.

Have You Tried This?

Sweet Crusty Topping at Best on Pumpkin Pie

By JANET ODELL
Pontiac Press Home Editor

Last week we gave you a recipe for conventional pumpkin pie. Today we're giving you a glamorous version of the same kind of pie.

★ ★ ★

This recipe comes from Mrs. W. H. Purdy of Milford. We had a pleasant conversation with her over the phone, but she didn't volunteer much information about herself. She does like to cook.

PECAN PUMPKIN PIE
By Mrs. W. H. Purdy

3 eggs slightly beaten
½ cup sugar
½ cup firmly packed brown sugar
1 tablespoon flour
½ teaspoon salt
½ teaspoon nutmeg
½ teaspoon allspice
1 teaspoon cinnamon
1½ cups pumpkin
1½ cups milk heated

Beat eggs slightly and blend in all ingredients except milk. Heat milk and add gradually. Turn into pastry-lined pan. Bake in 450 degree oven for 10 minutes.

★ ★ ★

Remove from oven and cover with pecan topping. Return to 350-degree oven and bake about 40 minutes more, or until silver knife comes out clean when inserted in filling.

TOPPING

1 tablespoon brown sugar
2 tablespoons melted butter
¾ cup pecan meats

Combine and spread evenly over pumpkin filling.

Give Lift to Complexion

Facial Masks Help Face

By JOSEPHINE LOWMAN

Daily cleansing and daily lubrication are the two most important factors in skin care. However, there are other treatments which give the complexion a big lift in beauty. Today I am thinking of the facial or the mask. The mask stirs up circulation and is corrective to large pores which often mar the skin.

★ ★ ★

There are all sorts of masks on the market, but you can mix a good one right at home. Some of the old stand-bys are the almond meal mask, the clay pack and the cornmeal mask.

A clay pack is made by mixing equal parts of peroxide and witchhazel and adding one-fourth pound of Fullers Earth to the liquid. Use enough liquid to make the mixture smooth and easy to apply to the face and neck.

As in the case of all packs or masks leave the mixture on the face and neck until it dries. Then wash it off with warm water and rinse with cold water.

Before applying a mask be sure that your skin is absolutely clean.

EPSOM SALTS FACIAL

There is an epsom salts facial which is very refreshing and whips up the circulation. The prescription is two tablespoons of epsom salts to one pint of water. Place two bowls in front of you. In one bowl put one pint of hot water. In the other one pint of icewater (with some ice in it, too). To each of these bowls add two tablespoons of epsom salts.

When the salts have dissolved wring a towel out in the hot water and hold the towel to your face and neck. Do this several times or until your skin is hot. Next wring the towel out in the cold water and hold to the face and neck until the epidermis is thoroughly cooled.

By then your skin will be glowing. Apply a lubricating cream and let it soak in for a few minutes before removing.

If you would like to have my leaflet "Reconditioning At Home" which gives you directions for homemade beauty aids, send a stamped, self-addressed envelope with your request for leaflet No. 49 to Josephine Lowman in care of this newspaper.

MR. AND MRS. WILLIAM BUETHE

The 65th wedding anniversary of Mr. and Mrs. William Buethe was celebrated at a Saturday open house during which they reread their vows before the Rev. Myron Everett. Parents of four daughters, including Mrs. Dallas Roberson of Auburn Avenue with whom they reside, the Buethes were married in Lake Geneva, Ill. They have eight grandchildren and 16 great-grandchildren. Active and in good health, Mr. and Mrs. Buethe are 89 and 82 respectively.

wonderful sight!
you without glasses!
contact-less* lenses
*TM
"These do not touch the eyes"
We're So Sure You'll Enjoy Them, You May Try Them on Our
TRIAL WEARING PLAN
CONTACT
CONTACT-LESS
FIRST—Professional CONTACT-LESS LENS specialists examine your eyes using newest scientific instruments. NEXT—the proper visual prescription is prepared in your lenses. THEN—CONTACT-LESS lenses are precisely fitted so they will not touch the eye, but rest securely on a layer of natural tear. FINALLY—You actually WEAR your lenses to see yourself as you really are—without glasses—there's no obligation to buy.
budget terms up to a year to pay
FE 4-7071
COME IN No Appointment Needed or MAIL COUPON TODAY
DR. B. R. BERMAN CO.
Dr. B. T. Britt, O. D.
17 N. Saginaw St. Pontiac
Name
Address
City Zone State
MICHIGAN'S LEADING INVISIBLE LENS SPECIALISTS

The Lawrence J. Cosgroves

To Mark 50th Year

Mr. and Mrs. Lawrence J. Cosgrove of Lakeview Street will celebrate their 50th wedding anniversary Thanksgiving Day at 9 a.m. High Mass in St. Benedict's Church. The Cosgroves have been Pontiac residents for 31 years.

★ ★ ★

Mrs. Warren Cosgrove, the couple's daughter-in-law, will sing the Mass. Eric Hoover, grandson, and Stephen Ritter, nephew, will be altar boys.

The Whittemore Street home of the Cosgrove's son Cecil J. will be opened for an open house from 3 to 5 p.m. Sunday.

Mr. and Mrs. Cosgrove who were married Nov. 23, 1910 at Holy Rosary Church, Minneapolis, Minn., have two other sons, John and Paul, and two daughters, Mrs. Robert Gagel and Mrs. T. E. Hoover. They have 23 grandchildren.

A New Permanent
Busy days ahead . . . Get set now with an easy-care, flattering permanent. You'll love ours the very first day. Come in now.
BUDGET DEPARTMENT PERMANENTS
$6.50 Complete No Appointment Necessary $8.00
TONY'S Beauty Shop
Main Floor 35 W. Huron FE 3-7186
STYLE SHOP PRICES START AT $10.00

State's Water Resources Are Topic of Talk

The Sylvan Lake Branch of Woman's National Farm and Garden Association scheduled an open meeting Thursday at the Oakland County Boat Club to hear Nicholas Olds of Lansing speak on Michigan's water resources.

In his work as assistant attorney general in charge of conservation, Mr. Olds said "Water carries the greatest tonnage and is the cheapest form of transportation. Civilizations have risen because of it and have died for lack of it."

A resume of the Chicago water diversion controversy and its effect on the Great Lakes shorelines, damage to shipping firms and lake port facilities and the danger of greater diversion was given.

Mrs. C. W. Doerr and Mrs. W. J. Sanderson will accept gifts for the Pontiac State Hospital Christmas party through Dec. 5.

Hostesses for the evening were Mrs. Carl Dahlgren, Mrs. Willis M. Brewer, Mrs. F. A. Moon, Mrs. R. H. Howard and Mrs. Earl Bartlett. Presiding at the coffee service were Mrs. G. Richard Jarvis and Mrs. Ralph W. Beebe.

Turkey Dinner at Boys' Club

Men of the Sunset Club served a turkey dinner for 83 members and guests at the Pontiac Boys Club Thursday.

Cards, dancing and shuffleboard were afternoon activities.

Guests were Mrs. Maude Kinney, Mrs. Clarence Kilpatrick, Mrs. Margaret Thompson and Mr. and Mrs. Earl Neilsen, all of Pontiac.

Others were Mrs. Fred Strong of Walled Lake, Mrs. Esther Paine of Oxford and Mr. and Mrs. George Dietrich and Mr. and Mrs. Henry Becker of Waterford.

Navy Mothers Pick Yule Party Leaders

Pontiac Navy Mothers Club has appointed Mrs. Alma Cowley and Mrs. Mark Kinney chairmen for the group's annual Christmas party Dec. 9.

Members will complete arrangements for a dinner for the League for the Blind at a business meeting Dec. 1 in Pontiac Naval Training Center when Mrs. Vinton Ball will appoint committees.

The November meeting was at the home of Mrs. Reginald Kalbfleisch on Sylvester Street.

Prizes for games were won by Mrs. Ike J. Thurman, Mrs. Alma Cowley and Mrs. James Dando.

Initiation, Installation

Hold Joint Ceremonies

The Junior Auxiliary and Sons of the American Legion, Chief Pontiac Post 377, held a joint installation of officers and initiation of members Thursday at the post home on Oakland Lake, Waterford Township.

★ ★ ★

Daniel Curtis, Michael Harrington, William Reed, William Rampart and Randy Parden were initiated into the SAL.

★ ★ ★

SAL Chairman Lawrence Curtis led the installation of officers.

They are Terry Macom, captain; Denis McLauchlin, first lieutenant; Gary Shelton, second lieutenant; Daniel Curtis, adjutant; Kirk McLauchlin, finance officer; Lary Charter, sergeant at arms; Jerry Charter, chaplain; and Ronald Charter, historian.

Mrs. Verner Macom, senior counselor for the Junior Auxiliary led the girls in their initiation of Kathleen Curtis, Lee Ann Tunningley, Lonna Cheryl and Gayle Parden.

★ ★ ★

Auxiliary officers installed Dianna Walker, junior chairman; Pamela Myers, vice chairman; Pamela Gulda, secretary; Nancy Mahon, treasurer; Paula Macom, chaplain; Vicki Myers, historian and Jacqueline Charter, sergeant at arms.

Pontiac Club Puts 13 Tables in Play

Pontiac Duplicate Bridge Club met at Elks Temple Monday evening with 13 tables in play. Mrs. Norma Keller and Dr. Robert Segula, Joseph Nouse and Al Wallace were winners.

★ ★ ★

Others were Dr. Douglas Campbell and Robert Larson, Mrs. Robert Kircher and Mrs. Joseph McNerney, Mr. and Mrs. David Buegeleisen, Ronald Fiscus and Donald Bowen, William Brock and James Martin.

OR 3-2601
Frigidaire
KEASEY ELECTRIC
4620 Dixie Hwy., Drayton

HAIR FASHIONS . . . designed for holidays require a Professional Permanent
CALLIE'S BEAUTY SHOP
116 North Perry FE 2-6361

PARAMOUNT BEAUTY SCHOOL
11½ S. Saginaw, Eagle Theater Bldg., Pontiac, Mich.
Enrollments Available in Day or Evening Classes
Write, Phone or Call in Person for Free Pamphlet
PHONE FEDERAL 4-2352

LAYAWAY NOW FOR CHRISTMAS
We respectfully suggest that you select your Christmas gifts now while the selections are plentiful and time will afford you to select exactly the right gift for all the men in your life.
Osmun's invites you to transfer your layaway to a charge account at your convenience.
Osmun's "Stores for Men"
Downtown Pontiac Open Mon., Fri. 'til 9 P. M.
Tel-Huron Center Open Mon., Thurs., Fri., Sat. 'til 9 P. M.

NOW AT HAMPTON'S
See COLOR TV as you've never seen it before!
RCA VICTOR COLOR TV

The HATHAWAY Series 211-CD-89 21" tube (overall diam.) 360 sq. in. viewable picture
LOW PRICED $6.59 PER WEEK
AT ONLY
Beautifully styled, classic Danish Modern cabinetry.
Room-filling 3-Speaker Panoramic FM Sound.
Top performance features include Improved Mirror Sharp Picture, Simplified Color-Quick Tuning, Stereo Jack, One-Set Fine Tuning.
AS LOW AS $5.00 PER WEEK
COLOR TV AS YOU'VE NEVER SEEN IT BEFORE!

THE ALEXANDER Series 211-CB-81 21" tube (overall diam.)—360 sq. in. viewable picture
The Most Trusted Name in Television
● New picture clarity! ● New easier tuning!
● New color realism! ● New performance and dependability!
● New programs and more of them!
"OPEN EVERY EVENING 'TIL 9 P. M."
Hampton's ELECTRIC COMPANY
Use Your Trade-In for a Down Payment
No Payments 'til March
825 West Huron Street FE 4-2525

Thanksgiving Greetings
from PONTIAC'S FAVORITE LAUNDRY
GRESHAM CLEANERS
Your entire Holiday Season will take on a new brightness when you have your family's wardrobe beautifully cleaned through Greshams speedy, proficient laundering processes.
5 SHIRTS Expertly Laundered $1.13 CASH and CARRY
Call Us Soon You'll Be Glad You Did!
4 Hour Service on Request
GRESHAM CLEANERS SHIRT LAUNDRY
Open 7 A.M. to 8 P.M.
605 Oakland Ave.
FE 4-2579
OPEN MONDAY THRU SATURDAY 7 A.M. to 8 P.M.

You'll Need Flour for Salad Topping

In the article Monday on the Teenwissens' Thanksgiving dinner an ingredient was omitted in the salad recipe. Add 2 heaping tablespoons of flour to the rest of the ingredients in the topping before cooking.

● HEALTH
● HAPPINESS
● HEALING
Can Be Yours!
Take this opportunity to learn some of the facts about this religion that has done so much to heal human ills and free sufferers from human misery.
Attend A Free Lecture entitled
"Christian Science: The Way to Understanding, Happiness, and Healing"
by Ralph W. Cessna, C.S.B. of Chicago, Illinois
Member of the Board of Lectureship of The Mother Church, The First Church of Christ, Scientist, in Boston, Massachusetts.
Monday, Nov. 28, 8 P. M.
in
First Church of Christ, Scientist
164 W. LAWRENCE PONTIAC, MICHIGAN

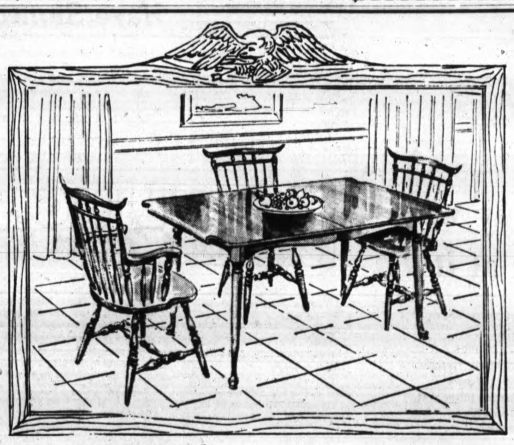
EARLY AMERICAN CHARM WITH DAMAGE-RESISTANT MAPLELUX* FINISH
MAPLELUX*, exclusive Sprague & Carleton finishing process, snubs burns, stains, scratches . . . lets you place even warm plates directly on the surface without marring the beauty. See this amazing new maple finish today. You'll find it on our entire Sprague & Carleton collection, for living rooms, dining rooms, and bedrooms.
America's most beautiful maple . . . priced to *please* your budget.
*MAPLELUX is the trademark of Sprague & Carleton Maple.
CLAYTON'S The Quality Furniture Store
3065 Orchard Lake Rd. — Keego Harbor — Telephone FE 5-9474
OPEN MONDAY AND FRIDAY EVENINGS 'TIL 9
90 Days Same as Cash — Up to 24 Months to Pay

Minnesota vs. Washington in Rose Bowl Game

★ ★ ★ ★ ★ ★ ★ ★ ★

Bowl Picture Still Has Holes

By The Associated Press

Minnesota made it. Oregon is in, but the college football bowl picture today still had some gaping holes as a dwindling list of eligibles, headed by question-mark Navy, were being more closely eyed for post season play.

★ ★ ★

The Rose Bowl didn't even give Navy a chance to beat Army and set up a possible rematch with Washington's Big Five champions, whom it beat 15-14 in October. Instead, the Big Five tapped Minnesota's Golden Gophers, currently the nation's top-ranked team in The Associated Press poll.

★ ★ ★

So, the granddaddy of all bowls has a solid attraction in Washington, the defending champion, meeting the rags-to-riches Golden Gophers, who only a year ago were the doormat of the Big Ten.

Washington, Big Five champion, finished its season with a 9-1 record while Minnesota, last in the Big Ten in 1959, was 8-1 and co-champion of the conference with Iowa. Minnesota's acceptance of a Rose Bowl bid dropped Iowa out of the bowl picture since conference rules prohibit post-season competition in any other bowl.

★ ★ ★

Oregon (7-2-1) accepted a bid to play Penn State Dec. 17 in Philadelphia's Liberty Bowl. The Nittany Lions (6-3) accepted Monday and will defend the title they won a year ago against Alabama. The Citadel also accepted a bid to play Tennessee Tech in the Tangerine Bowl at Orlando, Fla., Dec. 30.

Those are the only bowls whose card is complete. The Cotton, with Arkansas; Orange, with Missouri, and Gator, with Baylor are halfway home. The Sugar, Bluebonnet and Gotham are still team-less, with the embryonic Gotham given a better than even chance of foregoing competition this year.

★ ★ ★

Duke, Mississippi, Tennessee, Alabama, Texas, Georgia Tech, Florida and Navy, if it beats Army, are still in the running.

Navy, 8-1 going into its game Saturday with Army, is figured to have the best bet of opposing Arkansas (8-2) in the Cotton Bowl, where the Middies last post-season appearance in 1958 featured a victory over Rice. Duke, Tennessee (5-2-2), and Alabama (7-1-1) also are prospects.

★ ★ ★

Florida (7-2) still has an invitation pending to go against Baylor in the Gator Bowl but is also being considered for the Bluebonnet Bowl, Dec. 17 in Houston, Tex. The Bluebonnet has not named a "home" club but Texas (6-3) figures to be the logical choice if it beats Texas A&M Thursday.

The Orange Bowl would also like to have the Middies but may have to settle for Atlantic Coast Conference champion Duke (7-2), which finishes its season Dec. 3 against UCLA.

★ ★ ★

Who will play Mississippi in the Sugar Bowl seems to be the big question since it is almost a foregone conclusion that Ole Miss (8-0-1) will be back to defend the title it took a year ago from Louisiana State. The Rebels close their season Saturday against Mississippi State and a victory would also give them the Southeastern Conference title, making them almost a shoo-in to the big New Orleans Classic.

★ ★ ★

Rice (7-2), a possible Southwest Conference co-champion with Arkansas if it beats Baylor, tops the list of opponents.

The Bluebonnet hopes to land Alabama, Georgia Tech (5-4), Florida or Navy for its second game, after Clemson won the inaugural over Texas Christian a year ago. The Gotham is still holding its breath hoping that Navy will forsake all the others and come to New York where it would probably draw Tennessee or Alabama for an opponent.

SPORTS

One Win Will Better Lions '59 Mark

DETROIT (AP)—The Detroit Lions need one more victory to prove that what they've been saying all along — that they are better than in 1959 — is true.

In the next two weeks, the Lions can at least help decide which team will win the Western Division title in the National Football League.

They will meet the hopeful Green Bay Packers on Thanksgiving day in Detroit's annual holiday classic. The contest will be televised nationally, starting at noon. The Packers are favored by six points.

The Lions, who are 3-5, lost their season opener to the Packers 28-9 after leading 9-7 at the half.

★ ★ ★

The Packers trail the Western Division leaders, the Baltimore Colts, by one game. A 33-31 loss to the Los Angeles Rams last Sunday while the Colts were idle cost the Packers a chance for a first place tie.

The Packers figure to be smarting from that defeat, just as the Lions are after their 28-7 loss to the Chicago Bears. But after facing the Packers, the Detroiters run head on into the Colts.

Ten days ago, the Lions were talking about "going all the way." They had lost three in a row. Then they beat the Colts, lost a wild one to the Rams, and downed the San Francisco 49ers.

A cheer went up from the Lions' quarters that "we're on our way."

The team was unimpressive in a 12-10 verdict over the Rams, and Sunday's loss to the Bears dimmed the Lions' hopes once more. Coach George Wilson still feels his club can be the best spoiler in the league.

The Packers announced that Bart Starr will be the starting mark in the Green Bay Camp is whether fullback Jim Taylor's leg injury will permit him to play. Taylor has been bothered by a pulled leg muscle.

A crowd of about 50,000 is expected to see the action in Briggs stadium.

The traditional Thanksgiving Day game in Detroit's Briggs Stadium will be the only one tomorrow on the NFL's docket.

The rest of the clubs — except the Rams who have a bye — will play Sunday.

★ ★ ★

Other games pit Dallas at Chicago, San Francisco at Baltimore, Cleveland at St. Louis and Washington at Pittsburgh.

AP Photofax

FAMILY HONOR—Tommy Wilson (left) MSU quarterback is joined by his mother Mrs. Wilson and brother Pat (right) at the Lansing Downtown Coaches club where the family was honored. Coach Duffy Daugherty (left) standing and athletic director Biggie Munn presented Mrs. Wilson with a blanket listing the names of the three Wilson boys who played at MSU, John, Pat and Tom. John was unable to be present.

Gophers Earn Bid as No. 1 Football Team

Appearance Will Be First for Minnesota in Pasadena

SAN FRANCISCO (AP)—Rags-to-riches Minnesota aims to avenge Big Ten honor when the Gophers battle Washington's Huskies in the 47th Rose Bowl football game at Pasadena on Jan. 2.

Cellar dwellers in the conference last year, with Coach Murray Warmath hung in effigy, the Maroon and Gold came back as co-champions winning Tuesday night's bid to oppose the Huskies who whipped Wisconsin 44-8 last New Year's Day.

★ ★ ★

Yet it appeared only speculation that another contract binding the Big Ten and the Rose Bowl would be negotiated. From 1947 until last Jan. 1, the Big Ten by pact sent a representative to the bowl. This time Minnesota was chosen from at-large.

Minnesota's faculty-controlled senate approved the bowl opportunity this time but said it was instructing its athletic committee to oppose future Big Ten participation.

★ ★ ★

Tom Hamilton, executive officer of the Big Five, said the latter clause surprised him.

He added, "We haven't committed anything to the Big Ten in the future. We have an open policy. We said we were going to bring an outstanding football team into the bowl and that's what we've done. We haven't changed our policy. It's going to be a good football game, that's what we were seeking and that's what I'm sure we've got."

★ ★ ★

The Gophers were voted the No. 1 team in the nation this week by The Associated Press poll after closing out their season with an 8-1 record. They brought memories of the pre-World War II powerhouses. Washington, voted No. 4, was 9-1.

Minnesota never has played in the Rose Bowl and prior to this season had won only 5 of their last 24 games. Although they beat Iowa 27-10, the Gophers lost to Purdue the following week and wound up tied with Iowa for the conference crown.

★ ★ ★

The school's senate has followed a long standing policy of opposition to post-season games. It justified its vote for the bowl on grounds it would not be fair to Big Ten teams in the future if Minnesota declined this opportunity.

Hamilton said President O. Meredith Wilson of Minnesota indicated the school's willingness to come "with no reservations." He added, "I've had a lot of wonderful relations with the athletic group at Minnesota."

★ ★ ★

Minnesota and Washington have met 14 times during regular seasons—starting in 1936 with the last one in 1958. The Gophers won nine times and the Huskies five.

Huskies Pleased It's Minnesota

We Wanted to Play the Best, Says Owens of Washington

SEATTLE, Wash. (AP) — "I asked the conference that we be permitted to play the best," Washington football coach Jim Owens said Tuesday night. "And I'm happy to announce that we'll be playing the University of Minnesota."

Owens' quietly-voiced announcement of the Huskies' Rose Bowl opponent came at the end of the team's awards banquet.

★ ★ ★

Broad smiles creased the faces of Huskies sitting at the head table but none acted surprised.

Owens apparently knew of Minnesota's selection long before it was announced both in Minneaoolis, and in San Francisco, headquarters of the Big Five Conference. But he held it back until the final moment, then named the co-captains for the Jan. 2 classic.

★ ★ ★

They will be halfback Don McKeta and center Roy McKasson. McKasson was also selected by the Washington coaching staff as the team's lineman of the year.

No one voiced the probability the Huskies might go against Minnesota as an underdog. Washington had the same role last Jan. 1 when they knocked off another Big 10 opponent, Wisconsin, by a score of 44-8.

Name South Coaches for Blue-Gray Game

MONTGOMERY, Ala. (AP) — Three of the South's leading college coaches will coach the Gray team for the 23rd annual Blue-Gray game here Dec. 31.

Appointment of Paul Dietzel of LSU, Wallace Butts of Georgia and Bill Hildebrand of Wake Forest was announced by Blue-Gray officials Monday.

Blue team coaches, named earlier, are Ben Schwartzwalder of Syracuse, Jack Mollenkopf of Purdue and Don Faurot of Missouri.

Starting Field Is Set for Mobile Golf Test

MOBILE, Ala. (AP)—Jack McGowin of Toledo, Ohio, Buzz Garvin of Denver, Colo., and Pat Schwab of Pensacola, Fla., fired 3-year-par 69s Tuesday to lead qualifiers for the Mobile Open Golf Tournament.

★ ★ ★

The $15,000, 72-hole tournament starts Thursday with a field of 150. Eighty-three pros and amateurs qualified Tuesday at the Municipal Course. A dozen players failed to make the cutoff score of 81.

★ ★ ★

Ten qualifiers bettered par and eight equaled it.

AP Photofax

BOWL HAPPY — University of Minnesota students greet the news of the No. 1 rating for the Gophers and the selection to the Rose Bowl to play against Washington, January 2nd. They were singing "California, Here We Come" around the campus.

From The PRESS BOX

Sports fans will get tripleheader treat at the Detroit Olympia tonight. An exhibition game between the Harlem Ambassadors and New York Skyscrapers at 7 p.m., a tennis match between Althea Gibson and Karol Fageros will take place at 8 p.m. and the game between the Pistons and Syracuse Nats starts at 9 p.m.

★ ★ ★

George Mans, a 20-year-old end from Trenton, Michigan, will captain the University of Michigan football team next season, succeeding center Jerry Smith.

★ ★ ★

Gordie Howe will be shooting for his 1,000th point in regular season play when the Red Wings meet the Montreal Canadians at the Olympia Thanksgiving night.

★ ★ ★

Albion College named tri-captains for the 1961 football team. Halfback Ray Hoag of Lowell, guard Dale Springer of Lansing and Mike Krieg of Grosse Pointe were elected.

Gophers Hit Heights After 19 Long Years

MINNEAPOLIS (AP) — An odd, incredible circle of football fate closed today around Minnesota's Rose Bowl-bound Gophers.

Their comeback from ignominy, begun on a September day when they vowed that a team which finished last in the Big Ten a year ago would be No. 1 in 1960, is now complete.

But while the announcement that they had been selected to play Washington in the Rose Bowl exhilerated Minnesota's No. 1 ranked Gophers, it did not overwhelm them.

They had been shooting for it all year—"for three years"—said Coach Murray Warmath, shooting for it at a time when skeptics were forecasting more defeat for the team and sharpening the axe for its coach.

"We made our pact before the season and we renewed our faith in it every week," said Warmath. "And we've done it."

For 19 years Minnesota had struggled to regain the football pinnacle it once held. Its humiliation at times over those two decades was almost unbearable for Minnesota followers who remembered the golden days when Minnesota last won a title in 1941.

Minnesota won eight of nine this year and shared the Big Ten title with Iowa on the strength of a powerful, proud and punishing line that turned opponents' errors into a stream of Gopher touchdowns.

The Gophers are not fancy on offense or even impressive. They play the percentages — position football, Warmath calls it — and they wait for their defense to hammer the other fellow into self-executing mistakes.

Warmath got the news Tuesday night shortly after he and his team had dined at an annual athletic function in St. Paul.

His first move today was to lay out a training plan—"they just extended the season six weeks on us"—and to check with some of his coaching friends on how to get a team ready in California.

"The season has been one thrill after another for a great team and, for that reason, for myself," he said. "We thought we deserved No. 1 and we think we deserve the bowl."

So did some 2,000 university students who paraded through the campus Tuesday night, proclaiming "we're No. 1 and we're going to the bowl."

A year ago they had said it was impossible.

Giants Threaten Retaliation

Eagles Might Have Rough Contest

NEW YORK (UPI) — Coach Jim Lee Howell of the New York Giants warned the Philadelphia Eagles today of possible retaliation against star quarterback Norm Van Brocklin if they rough up place-kicker Pat Summerall in next Sunday's game.

★ ★ ★

Howell's remark was the latest in a series of verbal exchanges following last Sunday's 17-10 Eagle victory during which halfback Frank Gifford and end Jim Katcavage of the Giants were sidelined for the season.

"If they want to waste three blockers to get our place-kicker it's perfectly legal although not too smart," said Howell, who claimed the Eagles sent two and three men downfield to block Summerall last Sunday.

"But," Howell added pointedly. "They must remember that Van Brocklin kicks, too."

Howell again cleared Eagle linebacker Chuck Bednarik of any illegal "head hunting" on the tackle which stretched out Gifford but called on his own players "to be tougher."

"We don't want any vendetta but we're not going to be had," he said. "It just doesn't make sense to let the Eagles eat up our ball players."

Howell said the Giant players "know what's going on and I don't have to tell them to retaliate."

"It's plain the Eagles were trying to intimidate Summerall," he explained. "I asked Pat if he wanted me to station a 'policeman' out there to protect him, but he said, 'I'm a big boy and I can get out of the way.'"

The Giants are 1½ games behind the Eagles in the Eastern division race of the National Football League and must win next Sunday to retain any logical hope of winning the crown.

"We're in not too good a spot," Howell conceded. "We've got to play good football Sunday or we're out of business."

Howell said that Tom Scott will replace Katcavage at defensive end and Alex Webster probably will play halfback in place of Gifford. Charley Conerly, 39-year-old "old pro" Giant quarterback, will work out today to determine whether his injured left knee is in shape to permit him to play. George Shaw, former Baltimore quarterback, will run the Giants' T if Conerly can't play.

★ ★ ★

Howell said the Giant players "know what's going on and I don't have to tell them to retaliate."

AFL Boss Denies Teams Have Signed New Players

DALLAS, Tex. (AP) — Commissioner Joe Foss of the American Football League said today none of his clubs had indicated they already had signed players.

This was in reply to a statement by Commissioner Pete Rozelle of the National Football League that the AFL had signed two players over the weekend. The AFL has been holding its draft here.

Rozelle warned the AFL not to tamper with any of the draftees until the NFL draft, scheduled for Dec. 27, is concluded.

★ ★ ★

Rozelle said the players, whom he declined to name, were not involved in bowl games. Foss noted that several players are eligible to sign now since they have completed their season and won't play in a bowl game.

But Foss esaid that none of his clubs had indicated they had signed any players.

Rozelle in New York urged the nation's top senior college talent to withhold signing pro contracts until after the NFL draft. Rozelle declared that the NFL always held off until a man's class has graduated before signing him to a contract "but it's a definite gamble on our part and if the AFL makes overtures to any youngster, we'll have to change our tactics."

Foss said "the NFL isn't telling the AFL what to do. Pete evidently is hitting the panic button. He's probably getting the squeeze from some of his club owners."

Foss declared that he will void the contract of any player signed before he completes his college eligibility.

BOWLING Fault Finder

By DICK WEBER
BPAA Doubles Champion

If you happen to be one of those fellows who draws oohs and aahs because of a sweeping hook ball, but can't average more than 150 —then listen!

The way lanes are finished today (slick and smooth as glass), a big curve is a highly inconsistent scoring ball. Professionals roll a line ball that breaks across only from five to eight boards.

We do this by making certain that our thumbs come out of the ball in a position equivalent to 10 or 11 o'clock on a watch dial. The big curve results from letting the thumb slip from its hole down around 9 o'clock.

Move it up an hour or two and begin getting results.

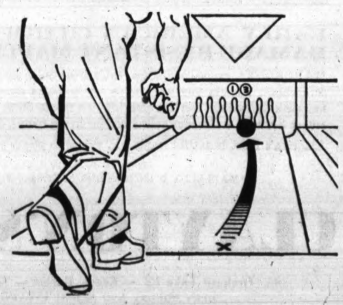

The big curve is highly inconsistent.

Watch for It! '60 All-County Team Thursday

Tomorrow's the Day!

Yes, it's Thanksgiving, but it's also the day for the 1960 All-Oakland County Football Team, as picked by the coaches and writers.

★ ★ ★

The first All-County team, along with the Class A, B and C teams, with pictures and features will be highlighted Thursday.

Arrow VODKA

FINEST any way you look at it

Enjoy subtle, smooth, light Arrow Vodka in a Martini . . . Screw Driver . . . Bloody Mary . . . Collins . . . Gimlet . . . with Tonic . . . Over-the-Rocks or straight. *Any way you look at it,* clear, pleasant Arrow Vodka is a well-mannered mixer you and your guests will welcome with any drink . . . Ask for it today.

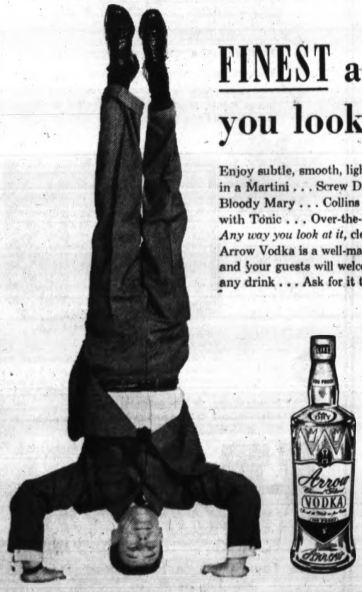

100 PROOF
$4.37
4/5 QUART
Code No. 6078

100 PROOF
$2.76
PINT
Code No. 6079

ARROW LIQUEURS CORP., DETROIT, MICH., 80 AND 100 PROOF, DISTILLED FROM GRAIN

Hits Only 41 Points

Baylor Has 'Poor Night'

By The Associated Press

Elgin Baylor couldn't match his record 71 set in his appearance in Madison Square Garden last week, but the 41 points he scored against the Cincinnati Royals on the same court Tuesday night largely were responsible for the Los Angeles Lakers' fourth straight victory, 133-118.

The victory tightened the Lakers' hold on second place in the Western Division of the National Basketball Association, and they now are one game above the .500 mark with an 8-7 record.

★ ★ ★

In the second game of the Garden twin bill the New York Knickerbockers lost their 13th game in 15 starts, bowing to the St. Louis Hawks 120-119.

Baylor had piled up 158 points for a 52.7 average in the three games preceding Tuesday night's contest, so he might be said to have had a bad night, although almost any other player in the league would like to have such a bad night.

The Royals Oscar Robertson couldn't match the point production of the amazing Baylor. Robertson contributed 17 points to his team's total and played his usual fine floor game.

The hapless Knickerbockers made a game of it, and had a chance until the last few seconds. They went into a tie at 117-all with only 48 seconds to go, but a field goal by Bob Pettit and a free throw by Si Green put the Hawks in front to stay.

Clyde Lovellette topped the Hawk scorers with 32 points and Willie Naulls led the Knicks with 30.

CINCINNATI	G	F	T	LOS ANGELES	G	F	T
Buckhorn	7	0	14	Acorn	1	2	4
Boozer	1	2	4	Baylor	14	13	41
Davis	3	0	6	Felix	6	2	14
Embry	7	0	14	Hawkins	3	0	10
Jordon	10	5	25	Hundley	5	3	13
Reed	3	0	6	Jolliff	0	0	0
Robertson	6	5	17	Krebs	2	0	4
Rollins	1	0	2	Leonard	2	0	4
Stavern'n	3	4	10	LaRusso	8	2	18
Twyman	6	4	16	Selvy	3	0	6
Willong	1	0	2	West	9	1	19
Farmer	1	0	2				
Totals	49	20	118	Totals	55	23	133

Cincinnati	29	30	39	22—118
Los Angeles	39	34	32	28—133

ST. LOUIS	G	F	T	NEW YORK	G	F	T
Beck	3	2	8	Braun	4	1	9
Foust	1	1	3	Budd	3	0	6
Green	5	5	15	Cürmaker	3	1	7
Hagan	8	5	20	Green	1	0	4
Lovelette	13	6	32	Guerin	7	12	26
McCarthy	5	0	4	Imhoff	3	0	6
Pettit	9	14	30	McNeill	1	1	3
Shidish'y	0	0	0	Naulls	13	4	30
Wilkens	3	2	8	Palmer	2	0	4
				Sears	5	3	13
				Tyra	3	3	9
Totals	43	34	120	Totals	47	25	119

St. Louis	30	31	30	29—120
New York	32	25	29	33—119

Attendance 15,126.

Whatever home you live in

—we've got just the right Homeowners policy to fit your needs and your budget. Dependable protection against losses from fire, theft, liability claims and judgments. All in one policy—at one low premium. Call us today for full information.

YOUR Independent Insurance AGENT

THATCHER, PATTERSON & WERNET
Pontiac's Oldest Insurance Agency
711 Community National Bank Bldg.

1st Prep Hoop Game Tonight at Clarenceville

Although there is still one prep football game remaining, the 1960-61 high school basketball season opens tonight at Livonia as Clarenceville plays host to South Lyon.

Jack Wren, who rung up 340 points last season, Dave Obrenovich and Stan Tapp will lead the big Lion quintet. Coach Bob Meeth had an impressive 15-5 record a year ago.

Dave Schaefer will be making his debut as hoop boss at Clarenceville. Tony Giacobazzi is the only returning starter.

TUESDAY'S FIGHTS

OAKLAND, Calif. — Lyle Mackin, 145, Oakland, stopped Jerry Hunnicutt, 151, Menlo Park, 3.

LOS ANGELES—Alfredo Escobar, 131, Los Angeles, stopped Johnny Shaw, 132, Los Angeles, 2.

AL Offers New Expansion Plan

NEW YORK (AP)—A brand new baseball expansion plan—two nine-team majors with inter-league play—appeared a strong possibility for 1961 today with a new Washington team the ninth member in the American and Houston added to the National.

The revolutionary proposal was unanimously voted upon by the American League at its day-long meeting Tuesday and needs only the approval of the National to become a reality. Should the National reject the plan, the American definitely intends to pursue its original plan of 10 teams, including Los Angeles next year.

★ ★ ★

If the plan goes through, it will be for one year only. In 1962, each league would go to 10 teams, with Los Angeles joining the American and New York the National.

The senior circuit, already committed to 10 teams in 1962 with franchises in Houston and New York, will give answer to the American during its annual winter meeting in St. Louis, Dec. 5. Should the reply be in the affirmative, each league would then adopt a 166-game schedule, an increase of 12 games.

This would encompass 112 inter-league games—14 against each team in its own league—and 54 inter-league games—6 against each team in the rival league.

★ ★ ★

Commissioner Ford Frick, who has insisted on a "fair and equitable" settlement, has expressed favor with the plan.

"It isn't the best idea in the world," he said, "but it is a solution to their problem. If the two leagues can get together on it, I will approve it."

Walter O'Malley, head of the Dodgers and the American League biggest stumbling block, is enthusiastic over the idea. It was O'Malley's steadfast refusal to permit a rival in his territory that forced the American League to forego its decision to expand to 10 teams in 1961. At a meeting earlier this month, the American permitted Cal Griffith to move his Washington club to Minneapolis-St. Paul and voted to grant franchises to a new Washington club and Los Angeles for 1961.

★ ★ ★

"This appears to me to be a most sensible idea," he said. "I have been endorsing this idea for a long time. I proposed such a plan five years ago but couldn't get the necessary vote. Had we adopted it then, we'd never be in this mess.

"I don't know whether our league will accept it even now, but I think it would be tremendously popular with the press and the public."

Del Webb, co-owner of the New York Yankees and a prime factor in the American's drive for a Los Angles franchise, acknowledged the plan's sensibility.

★ ★ ★

"We recognized we would have a problem moving this fast into Los Angeles," he said, "regarding ticket selling, playing facilities, proper promotion and getting suitable playing dates. We feel we need more time to move in an orderly way."

American League President Joe Cronin said the sudden change—observers called it a compromise—was made out of deference to Frick.

"I wouldn't call this a compromise," he said, "but rather a willingness to cooperate with the commissioner's suggestion to work out a more amicable way. We did it for the good of baseball."

★ ★ ★

Newsmen construed the latest thinking as a victory for O'Malley and a salve for Webb, the strong men of their respective leagues. O'Malley not only won his big point—no American League team in Los Angeles—but gained an ally in his long time dream of inter-league play. Webb, unable to exact a promise from Frick to consent to the American League's entry into Los Angeles, at least knows the same rule applies to the National League trying to return to New York.

O'Malley said he did not know which city—New York or Houston—would be added in 1961, but he indicated the Texas City might be the choice.

★ ★ ★

Because of the latest developments, Cronin postponed the stocking of the new club—or clubs—from this Friday to Dec. 13.

He also altered the procedure. If the league goes to nine teams, the Washington club will be required to purchase at least three players—no more than four—from each established club. The price is $75,000 per player. The same list of 15 players from each club still prevails. If the league goes to 10 clubs, the old system of seven players from each team prevails.

AP Photofax

WHEELS IN MOTION—Hank Greenberg (left), Chuck Comiskey and Bill Veeck, officials of the Chicago White Sox, were happy at the moment during the American League expansion talks in New York. Veeck and Greenberg offered to buy out Comiskey's holdings in the club, but he turned them down. It is reported Comiskey might want to buy into a West Coast venture.

Carey Elected Prexy of Oakland Hills CC

Joseph H. Carey has been elected president of Oakland Hills Country Club for the 1961 season and the balance of 1960. Louis A. Bauer was named vice president, C. Norman Fry secretary and C. Boyd Stockmeyer treasurer. Completing the club's Board of Directors for next year are Judge W. Bearden, Chester A. Cahn, Clarence Hatch Jr., L. W. Smead and Harrison W. Wilder.

IMPORTED CARS of OAKLAND COUNTY
"Service Specialists for Imported Cars"
W. Maple & Orchard Lk. Rd.
MA 6-2491

Figures Army Will Defeat Navy With Passing Power

By DON WEISS

NEW YORK (AP)—Where's the guy who said this picking business was so tough?

★ ★ ★

Thanks to another gent, the one who invented the two-point conversion and the four-leaf clover, last week's nonsense turned up a 37-8-3 record for an .822 pace that boosted Coach Claassen's season mathematics to 355-126, a hefty .738 per cent.

★ ★ ★

Well, the law of averages is just itchin' to catch up after all those blind stabs, so let's start from the top.

Army over Navy—Cadets' Blanda and Eckert can pass; favored Middies' Bellino can run. That makes it 2 to 1. Victory in air power in this nationally televised Saturday sizzler from Philadelphia.

Texas over Texas A&M — The week's other TV offering. Thanksgiving in Texas. The Longhorns are no turkeys.

★ ★ ★

Alabama over Auburn — The Bear (Bryant) is primed for Tiger Saturday. No Ed Dyas, no Auburn offense.

Florida over Miami — This one usually winds up 10-7. Florida the state champ after Saturday night.

★ ★ ★

Notre Dame over Southern California—Even Irishmen have tempers, especially after eight straight losses. They'll show Saturday.

Mississippi over Mississippi State—Last-ditch Rebel bid for No. 1 ranking.

★ ★ ★

Over the rest in a hurry:

THURSDAY

Denver over Colorado State U., Penn over Cornell, VMI over VPI, Mississippi Southern over Chattanooga, Wichita over West Texas State, William and Mary over Richmond.

SATURDAY

Colorado over Air Force, Arizona State over Arizona, Clemson over Furman, College of the Pacific over Fresno State, Georgia Tech over Georgia, Holy Cross over Boston College, Louisiana State over Tulane, New Mexico State over Texas Western, Baylor over Rice, South Carolina over Wake Forest, Texas Christian over Southern Methodist, UCLA over Utah, Tennessee over Vanderbilt, North Carolina over Virginia, Oklahoma over Oklahoma State, Houston over Tulsa.

FRIDAY, DEC. 2

Miami (Fla) over Air Force, San Jose State over Hawaii.

SATURDAY, DEC. 3

UCLA over Duke, South Carolina over Virginia.

'Muddy' Clouds Mineral Water Bowl Contest

Hillsdale (AP) — There was a tempest in the Mineral Water Bowl last night, but it turned out to be only a tempest in a teapot.

Coach Frank (Muddy) Waters said Hillsdale, which has used the two-platoon system most of this season, would not play if it couldn't use free substitution in Saturday's game at excelsior Springs, Mo.

Waters said he would rather back out of the game with Iowa State Teachers if his team had to be restricted by regular NCAA rules that don't permit free substitution.

When a spokesman for the bowl said, however, that the game would be played under NCAA rules with free substitution added, Waters indicated that Hillsdale would appear as scheduled.

Six Directors Are Gone As Tiger Board Convenes

DETROIT (AP) — The Detroit Tigers' official family has been reorganized from an 11-member board of directors to a five-member board and three vice presidents.

★ ★ ★

John E. Fetzer, president and principal stockholder, will head the organization.

Other directors named at the annual stockholders' meeting here yesterday were Carl E. Lee, Harry M. Sisson, Fred A. Knorr and William H. McCoy.

Sisson is executive vice president and Rick Ferrell and James A. Campbell vice presidents. Ferrell has been assistant to the president.

★ ★ ★

Sisson will handle finances and business operations, Ferrell will direct major league personnel and Campbell will be in charge of minor league operations and scouting.

★ ★ ★

Ralph E. Snyder was named assistant director of minor league operations with Edward G. Katalinas continuing as chief scout.

Marv Owen, third baseman on the Tigers' pennant-winning 1934 team, is rejoining the club's scouting staff. Owen, 52, will direct scouting activity in Southern California.

NBA Standings

EASTERN DIVISION

	Won	Lost	Pct.	Behind
Philadelphia	11	4	.733	—
Boston	8	3	.727	1
Syracuse	4	7	.364	5
New York	2	13	.133	9

WESTERN DIVISION

	Won	Lost	Pct.	Behind
St. Louis	10	4	.714	—
Los Angeles	8	7	.533	2½
Detroit	6	8	.429	3½
Cincinnati	3	11	.021	4½

TUESDAY'S RESULTS

Los Angeles 133, Cincinnati 118
St. Louis 120, New York 119

WEDNESDAY'S SCHEDULE

New York at Boston
Los Angeles at Cincinnati
Syracuse at Detroit

NHL Standings

HOCKEY AT A GLANCE

TUESDAY'S RESULTS

AMERICAN LEAGUE
Providence 5, Quebec 1

EASTERN LEAGUE
Haddonfield 7, Greensboro 1

INTERNATIONAL LEAGUE
Omaha 3, Milwaukee 4
Toledo 4, Fort Wayne 1
Minneapolis 5, Muskegon 2

WEDNESDAY'S SCHEDULE

NATIONAL LEAGUE
Boston at New York

AMERICAN LEAGUE
Rochester at Buffalo
Cleveland at Springfield

EASTERN LEAGUE
Greensboro vs. Clinton at Utica
Haddonfield at Johnstown
New York at New Haven
Charlotte at Philadelphia

Rangers Lose Cullen

NEW YORK (AP) — Center Brian Cullen of the New York Rangers suffered a fractured fourth metacarpal bone on his left hand in practice Tuesday and will be lost to the National Hockey League team for six to eight weeks.

UTILITY JEEP — 4-SPEED

CJ3B

Equipment includes: Heater, turn signals, passenger seat, oil bath air cleaner

Full Cabs Start at ... $99

$2088 Delivered

Hydro Plows at ... $299 Installed

IMMEDIATE DELIVERY | YOUR CHOICE OF COLORS

This Sale Expires Dec. 1, 1960—Marshall Rose, Jeep Consultant

OLIVER MOTOR SALES
210 Orchard Lake Ave. FE 2-9101

OPEN BOWLING

THANKSGIVING DAY
11 A.M. 'til 1 A.M.

Give the family a treat . . .
Take them bowling where bowling is always fun . . .
at the
House of Total Completeness

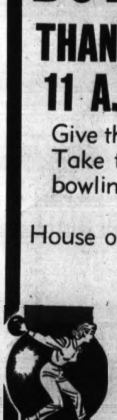

HURON BOWL
2525 Elizabeth Lake Rd.
FE 5-2525

'61 TEMPEST
See It . . . Drive It . . . Buy It
JACK W. HAUPT
PONTIAC SALES
N. Main St. Clarkston MA 5-5566

AAA

MONEY BACK

Checks, thousands of them, are being issued every month by our Insurance Exchange. These checks are paying back safety savings to the insured members of the Automobile Club of Michigan who have earned, as a group, these savings by their careful driving.

This safety savings return has been in addition to the original low rates!

Are you a careful driver? Then call the office nearest you to discuss these safety savings on *your* automobile insurance.

Detroit Automobile Inter-Insurance Exchange at Automobile Club of Michigan

VISIT OR PHONE YOUR NEAREST OFFICE

A. J. BOGUE — Mgr.
76 WILLIAMS ST. — FE 5-4151

R. A. Warken, FE 2-0240
R. I. Taft, FE 5-8019
C. R. Wilson, FE 8-0205
C. R. Burns, FE 5-2153
C. C. Conn, GR 4-0254
E. K. Tynan, FE 4-2081
R. V. Keener, (Holly) HEritage 7-2531
N. M. McNalley, OL 3-7741
Jack Bouse, FE 5-2569
F. J. Bulger, CR 5-3395

See first page of local phone books for offices in state cities

SEAGRAM'S IMPORTED

V.O.

known by the company it keeps

$6.20 4/5 QT.

$3.90 PINT

Valued and cherished for its richness of taste.

SEAGRAM'S V.O. IMPORTED IN THE BOTTLE FROM CANADA. CANADIAN WHISKY—A BLEND...OF SELECTED WHISKIES. SIX YEARS OLD. 86.8 PROOF. SEAGRAM-DISTILLERS COMPANY, N.Y.C.

This Week Only!
Snow Tires at Up To ½ New Tire Cost

HAWKINSON
WINTER TREADS

2 for ONLY $25

Plus Tax and recappable tires on tires processed in our own shop.

— FAST SERVICE —

★ Pull through snow
★ Grip safely on wet pavement
★ No annoying road hum
★ Low, low price

All Sizes Going at B-I-G Savings to You! | Expert 8-Hour Service

THE GENERAL TIRE
KRAFT RECAPPING

See Us for the Best Deal on Winter Tires in Town
Convenient Terms Available

ED WILLIAMS
451 S. Saginaw at Raeburn

Press Deer Contest Still Waiting for 'Big Entry'

Along the Outdoor Trail

By DON VOGEL

Pontiac Press Photo

GOOD SHOOTING — Eldore Klendore, 7021 Williams Lake Rd., went hunting in the Porcupine Mountains with five other area hunters. They saw only 12 deer in four days. Klendore was the only hunter to connect. He bagged the buck and bear shown above.

Pontiac Hunter in Lead With 195-Pound Buck

Fewer Entries Made; Deer Kill Continues to Be Slow

By DON VOGEL
Outdoor Writer, Pontiac Press

If everything goes according to past performances, an Oakland County hunter will shoot a king-sized buck somewhere in Michigan during the remaining days of the season.

★ ★ ★

This big deer, if he is downed, should weigh over 230 pounds and will probably be heavy enough to win first place in The Pontiac Press Deer Contest. A $150 U.S. Savings Bond will be awarded to the Oakland County hunter bagging the heaviest buck.

The season ends Nov. 30 and hunters have until noon Dec. 2 to make their entries. This allows travel time from deer hunting camps.

C. B. McCoy, 392 W. Iroquois Rd., Pontiac, holds first place with a 195-pound buck shot last Wednesday near L'Anse in the Upper Peninsula. He needed one shot from a 348 Winchester to drop the 6-pointer.

Since opening day, five new leaders have been recorded. Several hunters have phoned The Press to report killing deer over 200 pounds but no weight slips for these whitetails have appeared.

Entries are lagging behind last year at this time. Hunters report seeing fewer deer and this is one of the big reasons. The cold front scheduled to move in this weekend could help.

The early leader was Robert Sparkman, 4100 Airport Rd., Waterford with a 167-pounder. Then Calvin Holmes of Auburn Heights entered a 170-pound buck with near-perfect 8 points.

Lee Gentges, 37 N. Francis St., Pontiac, took a brief lead with a 176-pound buck shot on Whitefish Point in the Upper Peninsula. Bob Martin of Holly downed a 185-pounder near his home.

Pontiac Press Photo

LEADER — C. B. McCoy is shown with his 195-pound, 6-point buck that is leading The Pontiac Press Deer Contest. He shot the deer in the Upper Peninsula.

Pontiac Press Photo

NEAR PERFECT — Calvin Holmes of Auburn Heights shot this buck near Harrisville Friday. It weighed 170 pounds and was an early leader in the Pontiac Press Deer Contest. Note the near perfect antlers.

Conservation Expert Says

Deer 'Slightly Down'

LANSING (UPI) — How much smaller was Michigan's deer herd at the beginning of this hunting season than last?

Conservation Department officials say they don't know. But the best information they can gather indicates the deer population was "down slightly."

Ilo H. Bartlett, in charge of deer investigations for the department, said the deer kill this year will be slightly lower, too.

The talk around Northern Michigan deer camps is that there are far fewer deer than last year. Many hunters place much of the blame on special seasons for anterless deer in recent years.

Not so, Bartlett said.

"We have reports from areas where there were special seasons and areas where there were no special seasons," he said. "There is nothing to indicate the doe seasons have cut down the herd. It's been just as hard to see deer where they had special seasons as where they didn't.

Bartlett offered one interesting possibility for the reports of a drastically reduced deer crop.

"The strongest factor so far is the weather," he said. "Last year we had tracking snow all through the season in almost all areas. Besides that, it was cold enough last year so hunters had to keep moving and by doing that they kept the deer moving.

"Deer are harder to see when there is no snow and hunters have a greater tendency to sit still when it's warm," Bartlett said.

This could mean that the deer are there in nearly as great numbers as last year but that hunters just aren't seeing them, and therefore believe there are fewer animals.

Bartlett said the hard winter and late spring almost certainly decimated the herd to some degree.

"But the bottom didn't drop out or anything like that," he said. "We knew the deer herd was down from counts taken last summer. But since the summer foilage was heavier this year and it was hard to see the deer, we couldn't tell just how much."

Bartlett said he saw evidence of many deer in areas he surveyed just before and just after the Nov. 15 opening of the season.

Mid-season spot checks, however, indicated the kill was going to be down, he said. Talks with hunters who had taken part in organized deer drives to make the animals move showed good success.

"This will probably be a fair year for hunters," Bartlett said. "Not as good as last year but certainly not what you'd call terrible."

Petitions Circulated

Seek 'Any Deer' Repeal

Petitions are being circulated asking the state legislature to repeal laws governing "anterless deer" season in Michigan.

The Greater Michigan Conservation League of Gladwin is behind these petitions. Members of the league are distributing them around the state.

In addition to urging an end to the Conservation Department's basic deer management program, the petitions request that all future special deer seasons be determined by the individaul township boards in each county.

Mrs. Forest Hayward, 73 E. Chicago St., Pontiac, is distributing the petitions in the Pontiac area. She is a member of the GMCL.

"The demand for the petitions has been so great," she said, "we had to have more run off."

★ ★ ★

The Haywards spend about four months of the year at their cabin near Gladwin. Mrs. Hayward reports many does are being wantonly killed and then left to rot.

"A mail carrier told me me about seven dead does next to a rural road. I went to the place and found he was right. They had all been shot. I walked back through the area and eventually saw 18 dead does and fawns.

Mrs. Hayward placed the blame for the illegal shooting of does and fawns on the "anterless deer" permits.

★ ★ ★

She told of overhearing hunters in a West Branch restaurant telling about each member in the entire party shooting a doe and then those hunters with permits picking out the best ones and leaving the remainder.

"One camp owner near Gladwin closed his camp when he found three dead does on his property," she said. "He knew that it had to be a hunter at his camp, but he didn't know who was guilty. So, he told them all to be gone by Sunday noon."

★ ★ ★

The Conservation Department has issued a bulletin stating that violations are up this season. And the department has more officers in the north woods than ever before in an attempt to clamp down on law breakers.

" "We have a good many deer in the Gladwin area'," she pointed out, "but each year the herd seems to be getting smaller. With hunters shooting all those does just to get the best one, it won't be long before there aren't any deer."

Many hunters returning from Northern Michigan report seeing fewer deer. A good percentage are placing the blame on the "any deer" permits.

AP Photofax

CHAMPION RETRIEVER — Mr. and Mrs. Richard M. Hecker of Tucson, Ariz., admire their Labrador retriever, Dolobran's Smoke Trail, which won the championship stake of the National Retriever Trials at Weldon Springs, Mo., Sunday. Smoke Trail is 9 years old, rather old for a champion. Mr. Hecker became the first amateur handler to win this trial.

Pontiac Dog Takes Two First Places

The Prairie Breeze, a 1½-year-old female pointer owned by Dave Grubb, 40 Court Dr., Pontiac, won two first places in West Virginia last weekend.

Handled by Grubb, the pointer took first in the derby stake and first in the puppy stake. The trial was at Parkersburg under the sponsorship of the Blennerhaffet Field Trial Club.

In the recent Michigan Pointer and Setter Club trials at Highland recreation area, Grubb's 16-months-old setter, The Unchained Melody, was third in the puppy stake.

The Prairie Breeze has won four straight firsts and will attempt to extend this string in the Greater Detroit Bird Dog Club's field trial at Highland on Dec. 6-7.

National Watershed Policy Announced

A policy statement designed to stimulate interest in enlarging opportunities for fish and wildlife in the national watershed protection and flood prevention program under Public Law 566 has been issued by the U. S. Soil Conservation Service.

It makes clear that fish and wildlife developments are a legitimate part of the small watershed work, and that the SCS has a definite responsibility for participating in such developments and for stimulating interest in them, according to the wildlife Management Institute.

Funds appropriated for watershed protection and flood prevention may be spent for two fish and wildlife categories as defined by the statement. These are mitigating measures, which "temper or reduce damages to fish and wildlife habitat" resulting from a proposed project and enhancement measures "that create, increase or improve fish and wildlife habitat."

Panel Meeting on Trout Set At Ann Arbor

The Winter Meeting of Trout, Unlimited at the University of Michigan Union at Ann Arbor Saturday, Dec. 10, will feature a panel conference on trout fisheries management as well as trout management under the title "Information Flow in Fish Management."

It will be held under the auspices of the Fisheries Division of the University's School of Natural Resources with it's head, Dr. Karl F. Lagler, as moderator.

The panel conference will start at 1 p.m. and be followed by the membership meeting at 3:30 p.m.

The speaker at the membership meeting dinner starting at 6:30 p.m. will be Prof. Richard L. Meier, who will speak on "Bottlenecks and Floods in Communication" tracing the impact of the new developments in communications science all the way down to the fish.

Toastmaster for the dinner will be Lee Smits, former Michigan Conservation Commissioner and veteran outdoor writer and broadcaster.

Interested trout fishermen are invited to attend the panel conference, membership meeting and dinner and should make reservations through the Trout, Unlimited headquarters, P.O. Box 1, East Lansing, or the University of Michigan Extension Service Conference Department, 1610 Washtenaw Ave., Ann Arbor.

Dove Management Set

Federal and state wildlife interests have agreed on a comprehensive program aimed at improving the management of mourning doves, according to the Wildlife Management Institute.

The program, largely developed by a committee special of the International Association of Game Fish and Conservation Commissioners and subsequently accepted by that organization, outlines the activities that are needed and assigns responsibilities for their implementation.

Coyote Makes Mistake

Three Rifles Needed to Down Black Bear

Three members of a Pontiac family claim credit for shooting a black bear near Atlanta last week.

James Bayley, 713 E. Walton, and his sons, James Jr. and Jack, were hunting on the edge of a big swamp. Also on hand, but without firearms were another son, Jay, and a daughter, Barbara.

"I was just standing when this bear came out of the swamp," said the father. "I knocked it down with one shot, but the bear got up and ran into the swamp.

"Jim and Jack heard the shot and came over to where I was standing. Then they started into the swamp along a runway the bear used after I fired. Just inside the swamp, the boys saw the bear and both shot. The bear went down.

"So, all three of us were in on the kill because we all hit it."

The bear weighed about 200 pounds, field dressed. Although the Bayleys had "antlerless deer" permits, they didn't "even see a doe," according to the father.

A coyote made the mistake of using a deer runway south of Turtle Lake in the northeast corner of Oscoda County and paid with its life.

Walter Krause, 821 Menominee St., retired Pontiac police captain, had killed a nice buck the day before and was back in the same spot.

"The coyote came from the same direction, only at a slightly different angle than the buck," said Krause. "It was a one-shot setup because he was really moving."

The coyote, a dog, was larger than average. Although not too numerous in the Northern Lower Peninsula, many coyotes are taken each deer season.

The action took place on property owned by the Borway Hunt Club.

Urges Crash Program To Wildlife Lands

NEW YORK CITY — President Carl W. Buchheister of the National Audubon Society has recommended the federal government embark on a "crash program" to acquire and save marsh habitat for wildlife while it is still available.

In an editorial appearing currently in "Audubon Magazine," the society executive proposed advances, or loans, from the federal treasury to permit buying 4½ million acres of wetlands during the next ten years at an estimated cost of $150,000,000.

The loans would be repaid over the next 30 to 50 years with the $3 federal license, known as the "Duck Stamp," which is purchased annually by some two million waterfowl hunters.

PROFESSIONAL
Wrestling
WED., NOV. 23 at
Pontiac National Guard Armory, 8:30 P.M.
BATTLE ROYAL
Seven men in the ring at the same time! Including Luis Martinez — "The Mighty" Thor — "Fearless" Shields — Red Donovan — Steve Zoid — Louie Papineau and Jim "The Brute" Bernard.
First man eliminated is out for the evening — 2nd and 3rd men eliminated matched for first heat — 4th and 5th men matched for second heat. Last two men eliminated will meet for Battle Royal Championship.
Matchmaker — Burt Ruby
Ringside $2.50 — Reserved $2.00
General $1.50

MUD AND SNOW TIRE DISCOUNTS
Why Buy a Recap? Brand New First Class Tows and Country Type Tread
6.70x15 Black TT $10.95
7.50x14 Black TT $10.95
Plus Tax and Recapable Tire
NO MONEY DOWN
Sport, Import and Compact New Snow Tires at Big Discounts
United Tire Service
1007 Baldwin Ave. FE 8-5417
Open Daily 8-6 Closed Sunday

Close-Out on 1960 RAMBLERS—MERCURYS
Save Up to $900
Wilson Auto Sales, Inc.
M-59 at Milford Rd., Highland
EM 3-7300 MU 4-7151

STOP WITH
ATLAS BONDED BRAKES
ASSURE IMMEDIATE ACTION WITH FIRM CONFIDENCE . . . Get Your FREE Brake Check NOW!
BRAKES RELINED IN 1 HOUR. FORD, CHEVY, PLYMOUTH PWRES—PAY ONLY 20,000 MILES OR 1 YR GUARANTEE
$9.95 FOR ALL 4 WHEELS INCLUDING PARTS & LABOR
Other U.S. Cars . . . $12.95
Power Brake Lining, $3 Extra
FREE! CAR MAT WITH EACH JOB While You Wait
ATLAS MUFFLERS FOR LONGEST USE!
INSTALLED FREE IN 15 MINUTES.
GUARANTEED! $9.95
CHEV., PLY. 6 Cyl. '55-'59
FORD 6 Cyl. '55-'58 MERCURY '55-'58
ALL CREDIT CARDS AND CHARGE PLATES HONORED
Daily 8 to 7 — Saturday to 6
ATLAS BONDED BRAKES
121 WAYNE ST.
Behind Federal's — FE 3-7855

NEW 1961 RAMBLER 2 DOOR
$1695.00
We Will Not Knowingly Be Undersold
RAMBLER BIRMINGHAM
666 S. WOODWARD BIRMINGHAM

If It's for Skiing . . . We have It!
Alpine SKI SHOP
1693 S. Woodward
MI 6-7474 Birmingham
2 BLOCKS N. of 14 MILE
"Your Complete Ski Shop"

Knowledgeable people buy Imperial
It's a matter of taste (and value)
$3.95 1/5 Qt. Code No. 108
$2.49 Pint Code No. 107
whiskey by Hiram Walker
BLENDED WHISKEY • 86 PROOF • 30% STRAIGHT WHISKEYS, 6 YEARS OR MORE OLD
70% GRAIN NEUTRAL SPIRITS • HIRAM WALKER & SONS INC., PEORIA, ILLINOIS

AP Photofax

WOMAN DIES—Mrs. R. E. Wallace, Woman of the Year in Vista, Calif., last year, died Monday in New York. She was nationally known in the Camp Fire Girls movement for nearly 40 years.

Vote Scheduled in New Zealand

Labor Party Holds Bare Majority so Its Fate Will Be Decided

WELLINGTON, N. Z. (AP) — New Zealand will decide in a general election Saturday whether to retain its Socialist government.

★ ★ ★

The Labor party has held office for three years with the narrowest possible working majority. In a Parliament of 80 seats, Labor has 41 and its only effective opposition, the Private Enterprise National party, has 39.

★ ★ ★

New Zealand had 14 years of Socialism from 1935 to 1949. Then it had a national government for eight years. At the last triennial election in 1957, Labor scraped home again.

★ ★ ★

New Zealand's Labor party is similar to the British Socialists. In fact, it had its beginning among immigrants from the British Isles.

Heading Labor's bid for return to office Saturday is a remarkable old man, Prime Minister Walter Nash. Now in his 79th year, Nash has made his mark as a world statesman. A native of Kidderminster, England, Nash emigrated to New Zealand in 1909 and plunged straight into Socialist politics. He has been in Parliament 31 years.

★ ★ ★

Nash is opposed by the up-and-coming farmer and politician, Keithe J. Holyoake, 56, leader of the National party. Holyoake is no beginner. He entered Parliament at 28 and rose to become New Zealand's prime minister for 11 weeks prior to the last election in 1957.

★ ★ ★

Labor gained power in 1957 with an array of glittering promises, headed by an income tax rebate, cheap housing loans and a payment of $2.25 a week for every child under 16.

Falling overseas markets and the cost of these promises led to drastic budgets in 1958 and 1959 and Labor's popularity waned.

A third party, Social Credit, will be contesting every seat. At the last election it won only 7 per cent of the total vote. But it could split the vote in a number of key districts.

The Communists are putting up 19 candidates. It is a token gesture, for in 1957, Communists won only 0.15 per cent of the total vote.

Detroit Edison Buys Frontage on Seaway

DETROIT (AP) — President Walker Cisler told Detroit Edison stockholders the firm has acquired 642 acres fronting on the St. Clair River to be made available for locations of other industries.

The tract adjoins Detroit Edison's St. Clair power plant and is midway between St. Clair and Marine City.

Cisler described it as "the only available large site in Southeastern Michigan with the multiple advantage of St. Lawrence Seaway frontage, excellent rail and highway access, and proximity to a major steam-electric power station."

★ ★ ★

Edisons acquisition, he said, "fits into the many other activities" of the company aimed at area development.

Dedicate Oxygen Plant for Great Lakes Steel

DETROIT (AP) — Dedication ceremonies were held Monday for a new oxygen plant capable of producing 500 tons of high-purity oxygen daily for the steel mills of Great Lakes Steel Corp. in Ecorse.

The plant, built by the Linde Co., a division of Union Carbide Corp., operates on a 24-hour basis, sending oxygen through a pipeline to the adjacent Great Lakes Steel.

The plant sucks in air, then separates and purifies the oxygen.

In addition to the Great Lakes, sharing frontiers with the United States, Canada has nine lakes that each are more than 100 miles in length.

Directs, Stars in Productions

World Famous Ballerina Finds Home in Fort Worth

NEW YORK (UPI) — Mia Slavenska, one of the world's greatest ballerinas, has invested her talents in Texas and finds it is paying off in a big, big Texas way.

Since the fall of 1959 the Yugoslav-born dancer has made her home in Fort Worth where she is artistic director and star of the Ballet Arts Company and director of the Texas Academy of Ballet Arts. Now she is preparing to merge the dance company and the school into a cultural nonprofit organization, the Texas Ballet of Fort Worth.

★ ★ ★

"You can't imagine the sense of satisfaction I have felt in Fort Worth," she said during a visit here. "The freshness and the enthusiasm are wonderful. I've kept my own youthful enthusiasm for ballet and I find it reflected back daily in Fort Worth."

The beautiful 44-year-old redhead has made Fort Worth one of the nation's most up-and-coming ballet cities with the help of a number of young cultural leaders, including Mrs. Charles Renaud, president of Fort Worth Ballet Arts. It is a black-ink operation with an annual budget based on 50 per cent of the box office receipts.

Miss Slavenska has known the best in ballet. She was a star of the Ballet Russe de Monte Carlo and headed her own companies, including the scintillating Slavenska - Franklin Ballet. She also has been the prima ballerina of the Chicago Opera and Metropolitan Opera ballet companies.

"I think some of our productions in Fort Worth are worthy of any stage, and I have several dancers in the company who are quite superb and ready to dance with major companies," she said. "Ten years ago people would have said it couldn't be done — in Fort Worth or any other city outside New York."

The dancer said the ballet bug really started biting Americans shortly after World War II. National tours by great stars like Pavlova and companies like the Ballet Russe had prepared the way, and ballet schools began to spring up in major cities even before the war. TV, which brought ballet into everybody's living room, gave the art tremendous impetus.

"The growth of interest in the ballet in the United States was a natural process," said Miss Salvenska. "First we had museums, then symphony orchestras, then opera, then ballet. Ballet completes the circle of the arts as they have been developed by Western civilization."

Civic ballets have a history of only about 13 years in America. Fort Worth pioneered the field in Texas and San Antonio, Dallas and Houston now have their own companies. Other leading civic ballets have homes in Atlanta, Birmingham, Louisville, Miami, and Washington where Miss Slavenska's former partner, Frederic Franklin, is director.

"Every city of any size will have a civic ballet in the not too distant future," said Miss Slavenska. "It's just the normal thing for little girls to want to study ballet these days and it's getting less and less difficult to attract boys to the profession. And that includes Texas boys, too. They've got such strength for the lifts."

Zsa Zsa in Hospital for Medical Checkup

NEW YORK (UPI)—Actress Zsa Zsa Gabor is undergoing a medical checkup at Doctors Hospital, it was disclosed Tuesday.

The most widely publicized of the Gabor sisters entered the hospital Sunday. A spokesman said she is not ill.

Rae-Vens to March in Hudson Parade

Pontiac will be represented in the J. L. Hudson Thanksgiving Day Parade tomorrow in Detroit by the Rae-Vens All-Girl Drill Team.

★ ★ ★

The drill team, under direction of Jackie Rae Voorhees of 255 Dick Ave., is the state champion.

★ ★ ★

It will be followed in the parade line-up by a St. George and the Dragon float. The girls also will march in the annual Christmas parade in Rochester, Dec. 10.

★ ★ ★

The Hudson parade will be televised nationally.

Hagerty Riot Leader Loses Japanese Election

TOKYO (AP) — Toshio Tanaka, a Socialist legislator who led the crowd that besieged presidential press secretary James C. Hagerty's car when he arrived in Tokyo last spring, has been defeated in his bid for re-election.

★ ★ ★

Returns from Fukuoka showed he ran last in a field of six and gave up his seat in Parliament to a candidate of the moderate Democratic Socialist party.

★ ★ ★

Voters in the district had sent him to Parliament in five previous elections.

THE GIRLS — By Franklin Foiger

"I thought we'd economize this year and make our own cards."

BOARDING HOUSE

OUT OUR WAY

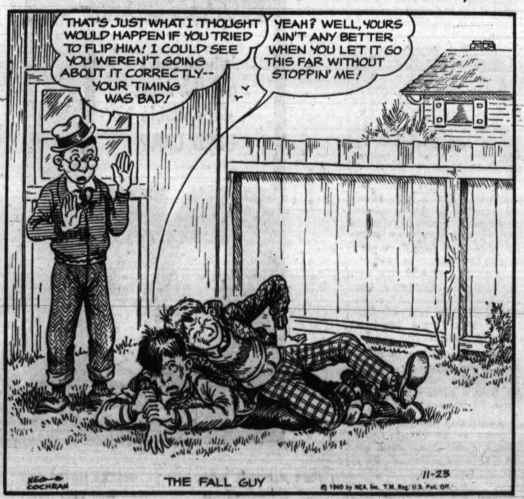

THE FALL GUY

ADAM AMES — By Lou Fine

THE BERRYS — By Carl Grubert

DIXIE DUGAN — By McEvoy and Striebel

ALLEY OOP — By V. T. Hamlin

CAPTAIN EASY — By Leslie Turner

NANCY — By Ernie Bushmiller

MORTY MEEKLE — By Dick Cavalli

GRANDMA — By Charles Kuhn

DONALD DUCK — By Walt Disney

Airline Offices Open at Airport

North Central's Staff Awaits Inaugural Flight to Pontiac Dec. 1

North Central Airlines has established offices in the Pontiac Municipal Airport terminal building.

★ ★ ★

A four-man force is getting ready for the company's first commercial airline flights in Pontiac Dec. 1, said J. O. Edwards, North Central station manager.

Edwards, 35, of 51 Oneida Rd., has been a North Central agent at Lansing's Capital City Airport since 1953.

A native of Kansas City, he joined the company in 1951 as an agent in Chicago and later in Hancock.

ON FIRST FLOOR

Raymond Voelker, Arnold Reger and Dale Funkey have been assigned as agents on Edward's staff by North Central.

The company's offices are on the first floor of the terminal building, overlooking the field.

North Central will operate the first floor ticket window, at the western end of the building off the main lobby.

Something new in home furnishings is the manufacture of juvenile replicas of adult-type furniture. You'll be able to learn more about it from the advertising pages of your local newspaper, since furniture stores usually invest 65 per cent of their advertising budgets in newspapers.

THE VILLAGE OF WOLVERINE LAKE is accepting bids on a 1961 Pick-Up to be used by the Department of Public Works.

Specifications: Standard 6 cylinder, half ton pick up, orange in color; eight foot box (fleet side or equal); 6 ply tires, (black wall) heater (specify size); windshield washer; oil filter, side, rear vision mirrors, turn signals.

Bids to be addressed to: Department of Public Works, 207 Glengary Rd., Walled Lake, Mich. In care of the Clerk. Bidding closes Nov. 28, 1960 at 5 p.m.

Signed:
JESSIE K. JOHNSON,
Village Clerk
Nov. 23, 24, 1960.

ADVERTISEMENT FOR BIDS

Sealed bids will be received by the undersigned at the Village Hall Offices, 207 Glengary Rd., Walled Lake, Mich., until 8:00 o'clock p.m. E.S.T. Dec. 12, 1960, at which place and hour they will be publicly opened and read, for the construction of a combined garage and Village Hall in the Village of Wolverine Lake. The construction to be of concrete block with brick facing. Total area of building approximately 3100 sq. ft. Proposal must cover the entire construction and the necessary labor and materials for the same. The right is reserved to reject any or all proposals, waive any informality in the proposals received and to accept any proposal which the Village Council deems to be most favorable to the interest of the Village.

Plans and specifications may be secured from the Village's office at the above address for a deposit of $10.00 (ten dollars) which will be refunded upon the return of the plans and specifications in good order.

The successful bidder will be required to present satisfactory insurance certificates, performance, labor and material maintenance and guarantee bonds.

Signed:
JESSIE K. JOHNSON,
Village Clerk
Nov. 22, 30, 1960

OFFICIAL NOTICE OF SALE
$250,000
Walled Lake Consolidated School District, Oakland County, Michigan.
SCHOOL DISTRICT BONDS

Sealed bids for the purchase of School District Bonds to be issued by Walled Lake Consolidated School District, Oakland County, Michigan, of the par value of $250,000, will be received by the undersigned, at the Walled Lake Junior High School building, 615 North Pontiac Trail, in said school district (Post Office address: Walled Lake, Michigan), until 8:00 o'clock p.m., Eastern Standard Time, on Monday, the 12th day of December, 1960, at which time and place said bids will be publicly opened and read.

Said bonds will be dated October 1, 1960, will be coupon bonds in the denomination of $1,000 each, will be numbered consecutively in the direct order of their maturities from 1 to 250, both inclusive, and will bear interest from their date at a rate or rates not exceeding 4¾% per annum, payable on May 1, 1961 and thereafter semi-annually on November 1 and May 1. Each bid shall state the annual interest rate or rates upon which it is submitted, expressed in multiples of ¼ of 1%. The interest rate for each coupon period on any bond shall be at one rate only and shall be represented by one coupon only. Accrued interest to date of delivery of such bonds must be paid by the purchaser at the time of delivery.

Said bonds will mature serially on the 1st day of May in each year as follows: $10,000 in the year 1961, $15,000 in each of the years 1962 and 1963, $40,000 in each of the years 1964 thru 1966, and $38,000 in the year 1967. Both principal and interest will be payable at such bank or trust company as shall be designated by the original purchaser of the bonds. None of the bonds will be subject to redemption prior to maturity.

The issuance of said bonds was approved by the electors of said school district at the annual election held on June 13, 1960 for the purpose of defraying the cost of making permanent improvements to playgrounds and athletic fields on the sites of the senior high school, the junior high schools, and the several elementary schools in said school district, and will be the general obligations of the school district, which is authorized and required by law to levy upon all the taxable property therein such ad valorem taxes as may be necessary to pay said bonds and the interest thereon, subject to such limitations upon the said taxing power as may result from the provisions of Section 21 of Article X of the Michigan Constitution and the Michigan Property Tax Limitation Act. The electors of said school district at said election increased the tax limitation by 1 mill for the years 1960 to 1967, both inclusive, for the payment of principal and interest on said bonds and the establishment of a reserve therefor.

For the purpose of awarding the bonds, the interest cost of each bid will be computed by determining, at the rate or rates specified therein, the total dollar value of all interest on the bonds from January 1, 1961 to their respective maturities and deducting therefrom any premium. The bonds will be awarded to the bidder whose bid on the above computation produces the lowest interest cost to the school district. No proposal for the purchase of less than all of the bonds or at a price less than their par value, will be considered.

A certified or cashier's check in the amount of $5,000 drawn upon an incorporated bank or trust company and payable to the order of the Treasurer of the school district must accompany each bid as a guarantee of good faith on the part of the bidder, to be forfeited as liquidated damages if such bid be accepted and the bidder fails to take up and pay for the bonds. No interest shall be allowed on the good faith checks and checks of the unsuccessful bidders will be promptly returned to each bidder's representative or by registered mail.

Bids shall be conditioned upon the unqualified opinion of Dickinson, Wright, McKean & Cudlip, attorneys, Detroit, Michigan, approving the legality of the bonds. The cost of said legal opinion and the printing of the bonds will be paid by the school district. There will also be furnished the usual closing documents including a non-litigation certificate dated as of the date of delivery of the bonds. Bonds will be delivered at Detroit, Michigan.

The right is reserved to reject any or all bids.

Envelopes containing the bids should be plainly marked "Proposal for Bonds."

DWIGHT L. WYKEMAN,
Secretary of the Board of Education
Approved: November 15, 1960
State of Michigan
Municipal Finance Commission
Nov. 23, 1960

Business and Finance

Grain Prices

CHICAGO GRAIN

CHICAGO, Nov. 23 (AP)—Opening grain:

Wheat		Jly	64⅞
Dec	2.02	Sep	64⅞
Mar	2.04⅛	Rye	
May	2.01⅞	Dec	1.10⅞
Jly	1.85⅝	Mar	1.16⅝
Sep	1.88¼	May	1.18¼
Corn		Jly	1.18
Dec	1.02⅛	Rye	
Mar	1.08⅛	Dec	1.10⅛
May	1.11⅛	Mar	1.16⅝
Jly	1.14⅞	May	1.18⅝
Sep	1.13½	Jly	1.19
Oats		Lard (drums)	
Dec	58⅝	Dec	11.30
Mar	63⅝	Jan	11.10
May	65¼	Mar	11.00

Claims Stifling of CD Report

Rep. Moss Says Hoegh Put Pressure on Army to Quiet Deficiencies

WASHINGTON (AP)—A House subcommittee says it has evidence that the civil defense director "pressured the Army to suppress a scientific report on deficiencies in the nation's air raid warning system."

Rep. John E. Moss, D-Calif., chairman of the House Government subcommittee, said the evidence was in a letter sent to the Army last summer by Leo A. Hoegh, director of the Office of Civil and Defense Mobilization.

Moss said Hoegh, as "political face-saving," had suppressed a report of a study made for the Army by Johns Hopkins University. Moss said the report alleged that:

1. The present national warning system is regarded as a basically unsound one.

2. The present national alerting communications network can involve serious transmission delays.

3. Reassessment of Conelrad indicates that it is no longer needed as a means of denying navigational aid to enemy carriers.

The OCDM disputed these points.

★ ★ ★

Moss said that earlier this month Hoegh denied a charge that the report had been suppressed by the Army because of civil defense pressure.

There was no new comment from Hoegh.

★ ★ ★

Dr. Theodore J. Wang was principal author of the report ordered by the Army. The Army contact for the Johns Hopkins group was Lt. Gen. A. G. Trudeau, Army chief of research and development.

Gunman Robs RO Twp. Store of $600 Sum

A lone Negro gunman, his right arm in a sling and a piece of adhesive tape over his mouth, escaped with some $600 after holding up an A&P Supermarket in Royal Oak Township yesterday.

Manager of the market at 1005 W. 8-Mile Road is Arthur E. Allard, 34, of 3118 Helmsford, Walled Lake. Allard said the gunman entered the store about 6:30 p.m. and followed him to the cashier's cage.

Allard reported the thug then brandished a revolver and pointed to a sign on a shopping bag he was carrying which said:

"Put the money in the bag and you won't get hurt."

The manager scooped up the bills in the till and put them in the bag. The man then calmly walked out the front door. Customers and clerks in the store were unaware of the robbery.

Allard told police that the robber was a big man over six feet tall who was about 35 years old. He said the gunman was wearing dark clothes.

Pontiac City Affairs

Bus Committee Planned

The City Commission is planning an 11-member committee to help guide bus transportation in Pontiac.

Mayor Philip E. Rowston said last night that he would name five members of the committee in two weeks, at the same time that the six other commissioners each name one.

An outgrowth of the Mayor's Transportation Committee of this spring, the new citizen's body will serve until the end of the present commission term in April of 1962.

The committee's job will be to study public transportation from a long-range point of view, while making recommendations concerning any temporary operational problems involving Pontiac Transit Corp., the city-leased bus company of the past six months.

★ ★ ★

In the course of studying the long bus strike early this year, the mayor's committee recommended that a permanent citizen's group be formed to help the city on policy matters.

On recommendation of City Manager Walter K. Willman, a bid from Manville Manufacturing Corp. for purchase of a city-owned lot at Bagley and Rockwell streets was accepted.

The $650 bid included the stipulation that right-of-way for possible Bagley widening would be sold the city at a comparative price. The company wants the property for a proposed parking lot.

In a special measure aimed at equity in assessments, property-owners on Second Street, Joslyn to Ivy, were granted $1 per front foot credit in assessments for curbs and gutters installed this year.

★ ★ ★

Plans for grading and graveling on Lehigh Street, Highwood to the subdivision line, were dropped because of neighborhood opposition.

Revised estimates for cost of grading and graveling of Howard McNeill Street, Gillespie to Warner resulted in the hearing on indication being rescheduled for Dec. 6.

The assessments covering costs for a sidewalk on Shirley Street, Lois to Fiddis, were confirmed in three annual payments.

Flite Line, Inc.'s lease at Pontiac Municipal Airport was extended at the company's request from 15 years to 20.

MARKETS

The following are top prices covering sales of locally grown produce brought to the Farmer's Market by growers and sold by them in wholesale package lots. Quotations are furnished by the Detroit Bureau of Markets, as of Tuesday.

Detroit Produce

FRUITS

Apples, Delicious, bu.	4.00
Apples, Greening, bu.	2.50
Apples, Jonathan, bu.	3.25
Apples, Northern Spy, bu.	3.50
Apples, MacIntosh, bu.	3.25
Apple Cider, 4 gals.	2.50
Pears, Bosc, bu.	4.00

VEGETABLES

Beets, doz. bchs.	1.00
Beets, topped, bu.	1.50
Cabbage, bu.	1.60
Cabbage, curly, bu.	1.50
Cabbage, Red, bu.	1.25
Cabbage, Savoyed, bu.	1.25
Carrots, doz. bchs.	.90
Carrots, topped, bu.	1.50
Cauliflower, doz.	2.00
Celery, Pascal, 2½ doz. crate	2.75
Fennel, doz. bchs.	1.00
Horseradish, pk.	3.00
Leeks, doz. bchs.	1.75
Onions, dry, 50 lbs.	1.10
Onions, green, doz. bchs.	.85
Parsley, Curly, doz. bchs.	.85
Parsley, root, bchs.	1.00
Parsnips, doz. bchs.	2.00
Potatoes, 50-lb. bag	1.50
Radishes, Black, ½ bu.	1.50
Radishes, Hothouse, doz. bchs.	1.50
Radishes, Red, doz. bchs.	1.50
Radishes, White, doz. bchs.	1.00
Squash, Acorn, bu.	2.00
Squash, Buttercup, bu.	2.00
Squash, Butternut, bu.	.75
Squash, Delicious	2.00
Squash, Hubbard, ½ bu.	1.75
Turnips, doz. bchs.	1.50
Turnips, topped, bu.	2.25

GREENS

Cabbage, bu.	1.25
Celery, Cabbage, doz.	1.50
Collard, bu.	1.25
Endive, bu.	1.25
Escarole, bu.	1.25
Kale, bu.	1.25
Lettuce, Leaf, bu.	1.50
Mustard, bu.	1.25
Sorrel, bu.	1.25
Spinach, bu.	1.75
Swiss Chard, bu.	1.50
Turnips, doz. bchs.	1.25

Poultry and Eggs

DETROIT POULTRY

DETROIT, Nov. 23 (AP)—Prices per pound delivered Detroit for No. 1 quality live poultry: heavy type hens 20-21; heavy type roasters over 5 lbs. 25-26; broilers and fryers 3-4 lbs. White 19-20; Barred Rock 20-21; turkeys, hens 33-35; toms 26-27.

DETROIT EGGS

DETROIT, Nov. 23 (AP)—Egg prices paid per dozen by first receivers delivered to Detroit, loose in 30 dozen cases, consumer's grade (including U.S.): White—grade A jumbo 55-62; extra large 59-61; large 54½-60; medium 46½-50; small 38-41; browns—grade A extra large 59; large 54-57; medium 46-47; small 35-39; checks 38-41.

Livestock

DETROIT LIVESTOCK

DETROIT, Nov. 23 (AP)—Cattle salable 350. Trade on limited supply slaughter steers and heifers steady to strong. Bulk of early supply cows; those active steady to strong. A load of cow choice 1,000 pound yearling steers 27.00. A small lot of average choice yearling steers 27.50. Standard to average good steers 21.00-25.75. Utility steers and heifers 16.50-20.50. A small lot of good heifers around 780 pounds 24.25. Utility cows 14.00-15.50 canners and cutters 11.50-14.00.

Hogs—Salable 250. Butchers opening .50 higher; sows steady. U.S. No. 1 200-220 lb. butchers 18.85-19.00. Mixed No. 1 and 2 190-230 lb. butchers; 18.65-18.85 mixed No. 2 and 3 190-230 lb. 18.25-18.65. Mixed No. 2 and 3 230-300 lb. butchers; 17.00-18.00. No. 1, 2 and 3 300-400 lb. sows 14.75-16.00. No. 2 and 3 400-600 lb. sows 13.50-14.25.

Feeders salable 50. Unchanged.

Sheep salable 200. Unchanged.

Monday's estimates — Cattle 2,800; calves 200; hogs 1,000; sheep 1,500.

Hamilton Sentenced to Life in Murder

DETROIT (UPI) — Maurice Hamilton, 24, convicted twice in the "Arabian Nights" murder of grocer Aziz Hermiz in 1956, has again been sentenced to life in prison.

★ ★ ★

Hamilton was sentenced for the second time Tuesday by Recorder's Judge Frank Schemanske. He took the sentence calmly; the life term was automatic.

Hamilton was granted a retrial on grounds that his first conviction was improperly obtained. At the retrial last month the jury arrived at the same first-degree verdict as at the first trial four years ago.

Hamilton was accused of slaying Hermiz because of a love triangle involving the grocer's wife Victoria, who was adjudged insane at the first trial.

Market Mills in Active Trade

NEW YORK (AP) — The stock market milled irregularly in fairly active trading early this afternoon. Changes of most key stocks were narrow. A few exceptions stood out.

The pretty brisk trading rate in the morning reflected the desire of traders to clear the decks prior to what will be a long Thanksgiving Day weekend for many Wall Streeters. The market will be closed Thursday.

Autos, aircraft-missiles, drugs, building materials and tobaccos were a bit higher. A lower tone prevailed among most oils, steels and chemicals. Electronics were mixed.

The news background was uninspiring. The Commerce Department reported that incoming business of manufacturing firms continues to lag.

The averages were depressed by a drop of around 2 points in DuPont, selling ex dividend.

Fibreboard Paper Products, which cut the quarterly dividend to 25 cents from 35 cents, fell more than 2 points.

Reynolds Tobacco was ahead more than 4 points after rising 2 points to 91½ on a block of 1,100 shares. Because a large amount of the stock is family-owned, the issue is thinly distributed, brokers said, and was apparently responding to favorable talk including rumblings of a possible 2 for 1 split.

Some other tobaccos, including American Tobacco and Liggett & Myers were narrowly on the plus side in response to defense-type buying.

Martin Co. was up about a point and General Dynamics more than that. Fractional gains were scored by United Aircraft and Boeing.

Schering, ahead more than a point, stood out among drugs.

Pfizer, Southern Railway, Consolidated Edison, Kennecott, Westinghouse Electric, International Paper, Litton Industries, Caterpillar, Goodrich, Ford and U.S. Steel were fractional gainers.

New York Stocks

(Early Morning Quotations)

Figure after decimal points are eighths

Admiral	10.7	Int Tel&Tel	40.1
Allied Ch	51.4	Inl Crk Coal	23.1
Allied Strs	43.6	Johns Man	54.7
Allis Chal	23.4	Jones & L	51.4
Alcoa	29.6	Kaiser Hwy	34
Alcoa	65.2	Kennecott	76.2
Am Airlin	18.2	Kimb Clk	84.1
Am Can	22	Kroger	28.4
Am Cyan	43.3	LOF Glass	49.4
Am MkPcy	75.2	Ligg & My	82.7
Am Mot Cl	24.7	Lockh Aire	26.6
Am Motors	18.6	Lone S Cem	21.2
Am N Gas	71.6	Lone S Gas	42.6
Am Smelt	56.1	Lorillard	39
Am Tel & Tel	94.1	Mack Trk	32
Am Tob	60	Martin Co	58
Anaconda	43.5	Merck	81.4
Armco Stl	43.3	Merr Ch & S	9
Armour & Co.	35.6	Mnsb Hos	130
Atchison	27.4	Minn M & M	87.6
Avco Corp	11.3	Minn P & L	33.6
Balt & O(W)	17.7	Monsan Ch	44.1
Beth Steel	39	Mont Ward	28
Boeing Airc	31.6	Motorola	71.4
Bohn Alum	21.1	Mueller Br	21
Borden Strs	18.6	Murph Oil	28.4
Borden	53.5	Nat Bisc	73
Borg Warn	72.7	Nat Cash R	56.4
Brit My	60.6	Nat Dairy	58.4
Budd Co	14.5	Nat Gyps	53.6
Burl Nor	28.1	Nat Lead	88.1
Cal Pack	37.4	NY Central	15.2
Campb Soup	79	Norf & West	95
Capital Airl	5.4	No Am Av	44.4
Carrier Cp	45.6	Nor Pac	40.4
Case Jl	8.2	Ohio Oil	35.1
Cater Trac	28.4	Owens Ill	86.4
Chrysler	40.3	Owens Cng	96
Cities Svc	45.6	P G & El	66.7
Clark Equip	32.3	Pan A W Air	17.2
Coca Cola	75	Penn Rail	48.2
Colg Palm	22.4	Parkm Pict	55
Con Edis	43.3	Parke Da	38.2
Con N Gas	40.7	Penney, JC	42.2
Consumer Pw	59.2	Pepsi Co	11
Cont Can	43	Pfizer	30.2
Cont Cab	22.7	Philco	16
Cont Cop & S	8	Phill Pet	53
Cont Mot	7.6	Proct & G	138.4
Corn Prod	54.7	Pure Oil	33
Corn Pd	75.6	RCA	55
Deere	50	Republic Stl	53.1
Dis Cr Seag	31.4	Revlon	61.6
Doug Airc	29.5	Rex Drug	41.3
Du Pont	76.4	Reyn Met	41.3
Du Pont	185	Royal Dut	32.2
Eastman Kodak	27	Safway St	36.6
East Kod	111	St Reg Pap	73
Eaton Mfg	39.3	Scovill Mf	16.4
El Auto L	45.4	Sears Roeb	54.7
El & Mus	6.1	Shell Oil	41.3
Emer Rad	11.9	Simmons	38
ExCello-O	38.3	Sinclair	36.6
Firestone	38.5	Sou Pac	20.1
Food Mach	56.3	Sou Ry	45.3
Ford Mot	44.2	Sperry Rd	18.7
Freep Sul	26	Std Brand	49.3
Fruch Trn	18.2	Std Oil Cal	45
Gardner Den	32.3	Std Oil Ind	43.5
Gen Bak	9.1	Std Oil NJ	39.5
Gen Dynam	39.2	Stevens JP	25.2
Gen Elec	75.4	Stud Pack	8.2
Gen Foods	66.4	Sun Oil	49.6
Gen Mills	39.4	Swift & Co	45.4
Gen Motors	41.5	Tenn Gas	22
G Tel & El	36.2	Texaco	79.6
Gen Time	17.2	Tex G Sul	17.4
Gen Tire	50.5	Textron	21
Genesco	36.4	Tran W Air	11.7
Gillette	90.6	Transamer	25.1
Goebel Br	1.6	Twent Cen	41.4
Goodrich	45.6	Underwood	13.7
Gt A&P	35	Un Carbide	118
Gt No Ry	41.7	Un Pac	27.6
Greyhound	20.3	Unit Air Lin	32.2
Gulf Oil	39.3	Unit Airc	37.3
Hainaman Pap	7	Unit Fruit	18.6
Hersh Choc	112¼	Unit Corp	44.3
Homestk	48.5	US Steel	71.4
Hooker Ch	32.4	Un Tob	25
Indust Ray	18.4	Upjohn	45.3
Inp Rand	49.4	West Un Tel	40.2
Inspir Cop's	33	Westg & Bk	21.6
Interlak Tr	23.3	Westg El	49.1
Int Bus Mch	558	White Mot	10.3
Int Harv	43.3	Wilson & Co	38.4
Int Nick	35.3	Woolworth	48.7
Int Paper	94.6	Yale & Tow	38.4
Int Shoe	34	Youngst Sh&T	67.2
Int Silver	56.4	Zenith Rad	100
		Brunswick	63.5

DETROIT STOCKS

Figures after decimal points are eighths

	Bid	Asked
Allen Electric Equipment Co.	3.6	4
Baldwin Rubber Co.	20	20.4
Great Lakes Chemical Co.	1.4	1.6
Michigan Seamless Tube Co.	19.6	21.6
Prophet, Inc.	23	23.6
Rudy Manufacturing Co.	8	9.3
Shakespeare Giant Corp.	14.4	16
Toledo Edison Co.	18.5	19
Vernors Ginger Ale, Inc.	4.1	4.7

Nominal quotations.

DOW JONES 12 NOON AVERAGES:
30 Inds. 601.22 up 0.12
20 Rails 136.17 up 0.38
15 Utils. 95.35 up 0.18
65 Stocks 200.27 up 0.21
Volume to 12 Noon, 1,170,000

STOCK AVERAGES

NEW YORK, Nov. 23—(Compiled by The Associated Press):

	30 Ind	15 Rails	60 Stocks
Net change	+.7	+.2	+.1
Noon Wed.	618.7	139.2	216.1
Prev. day	617.4	139.0	216.0
Week ago	617.2	139.8	216.2
Month ago	600.8	134.0	202.8
Year ago	577.2	135.5	221.7
1960 high	679.9	156.7	235.9
1960 low	566.4	103.0	196.6
1959 high	679.1	147.6	252.8
1959 low	574.6	120.2	211.5

RALPH WILSON

Pythians to Mark Know America Week With Talk

Local observance of Know Your America Week will present Michigan's Grand Chancellor of the Knights of Pythias Ralph Wilson of Hillsdale as keynote speaker when Lodge 19 meets at 8 p.m. Saturday.

★ ★ ★

Topic of his talk will be "Consider the Blessings of Freedom," in keeping with the week's theme.

Know Your "America Week is sponsored annually by the All-American Conference to Combat Communism, of which the Knights of Pythias is an affiliate.

Purpose of the week is to call upon Americans to rededicate themselves to the preservation of the basic principles of liberty.

★ ★ ★

Grand Chancellor Wilson will be assisted by a full line of grand officers in presenting first rank to several members at Lodge 19 here. Members from lodges throughout Southeastern Michigan are expected to attend as guests.

Business Notes

Dr. Paul C. Feinberg, Pontiac optometrist with offices at 103 N. Saginaw St., has returned from the fifth national contact lens congress in Chicago, Ill.

The congress was sponsored by the National Eye Research Foundation, a non-profit organization.

Reports of developments and research projects highlighted the meeting.

W. GEORGE GALLOGLY

Area Athlete Is Buried Today

W. George Gallogly Was Grandson of Lake Angelus Pioneer

Service for W. George Gallogly, 19, of 390 Gallogly Road, Lake Angelus, and 3793 Delano Road, Oxford Township, will be held this afternoon at Christ Church Cranbrook. Burial was in Woodlawn Cemetery, Detroit.

★ ★ ★

A graduate of Cranbrook School for Boys, he had been a member of the track, soccer and basketball teams. For two years he wore the Cranbrook varsity letter.

Active in campus affairs, he was an honor student in his sophomore year at the University of Michigan.

His grandfather, Elmer E. Gallogly, was a pioneer in the formation of the Village of Lake Angelus. Named for the family's new Gallogly Road on the north shore of the lake where the family's summer home is located.

★ ★ ★

Surviving are his father, West H. Gallogly, founder and president of the AMT Corp. in Birmingham; a sister, Mrs. John A. Bacon and a brother, West H. Jr.

The youth died Monday in the Ann Arbor University Hospital from injuries suffered when he fell from a window at his Beta Theta Pi fraternity house.

A scholarship fund has been set up known as the William George Gallogly Fund. Contributions may be made to Beta Theta Pi, 604 S. State St., Ann Arbor.

★ ★ ★

Funeral arrangements were by the Bell Chapel of the William R. Hamilton Co., Birmingham.

Deaths in Pontiac and Nearby Areas

MRS. J. S. BRAND

Former Pontiac resident Mrs. J. S. (Rhoda) Brand, 84, of Kenosha, Wis., died yesterday morning after a long illness.

She was a member of the Evangelistic Tabernacle.

Mrs. Brand leaves eight sons, Robert of Sandwich, Ill., William of Chicago, Albert of Muskegon, Henry of Orlando, Fla., Jack, Joe and Frank, all of Kenosha; three daughters, Mrs. Adeline Stubbs of Aurora, Ill., Mrs. Mary DeGroot of Chatsworth, Calif. and Mrs. Martha DeGroot of Somers, Wis.

Forty-one grandchildren and 40 great-grandchildren also survive.

Service will be held at 2:30 p.m. Friday at the Hansen Funeral Home in Kenosha.

JAMES C. HOLEMAN

Prayers were offered this morning for James C. Holeman, infant son of Mr. and Mrs. Norman E. Holeman of 5664 Tubbs Road, Waterford Township, at the Farmer-Snover Funeral Home. Burial was in Ottawa Park Cemetery.

The baby was dead at birth Monday at Pontiac General Hospital.

BABY BOY McGRUDER

Prayers were offered at Perry Mount Park Cemetery this morning for the infant son of Mr. and Mrs. Claude McGruder of 221 Baldwin Ave.

Surviving besides the parents, is a sister, Laura, at home.

The baby was dead at birth Monday at Pontiac General Hospital. Funeral arrangements were by the Pursley Funeral Home.

EARL WILTON

Earl Wilton, 54, of 1121 Airport Road, Waterford Township, died yesterday at his home after a long illness.

He was a member of Sunny Vale Chapel and an employe of Pontiac Motor Division.

★ ★ ★

Surviving are his wife, Edna; two sons, Claire J. and Martin C., both of Pontiac; two daughters, Mrs. Frank Wynn of El Paso, Tex. and Mrs. Larry Russell of Pontiac; seven grandchildren; and a sister, Mrs. Charles Plimer of London, Ont.

Also surviving are six brothers, Morley of Pontiac, Lloyd and Grant, both of Drayton Plains, Stuart of Tarrytown, N.Y., Howard and Roy, both of Strathroy, Ont.

Service will be held at 1 p.m. Friday at the Donelson-Johns Funeral Home with burial following in Waterford Center Cemetery.

MRS. RICHARD WHITE

TROY — Service for Mrs. Richard (Flora J.) White, 61, of 1361 Boyd St., will be 11 a.m. Friday at the Price Funeral Home. Burial will be in Cadillac Memorial Gardens East, Mount Clemens.

Mrs. White died yesterday after a long illness.

Surviving are her father Earl Hider of Detroit; two sons, Neil E. of Royal Oak and F. Eugene of Clawson; four brothers; and two grandchildren.

Top Southfield Post Is Goal of Clarkson

Lame-duck State Rep. S. James Clarkson, D-Southfield, said today he will be a candidate for mayor of Southfield next year.

Defeated by 1,315 votes in his bid for a second term representing the 9th Oakland County legislative district on Nov. 8, Clarkson, a 35-year-old attorney in Berkley, said he has already taken out nominating petitions for the Feb. 20 election.

"You can't get out of the habit of politics once you get it," Clarkson said.

He said he will be opposing present Mayor Donald L. Swanson, who is circulating nominating petitions for re-election. Both are Democrats.

The contest for mayor is nonpartisan.

From 16 to 20 per cent U.S. production is in capital goods.

News in Brief

The theft of several wallets, money and a watch with a combined value of $75 from lockers at Pontiac Northern High School was reported to Pontiac police yesterday.

The theft of three signal flasher units valued at $30 each from the site of a gas line construction job at Pontiac and Allerton roads in Pontiac Township was reported to sheriff's deputies yesterday.

Visit the toy shop at the Salvation Army Red Shield Store. Where you will find a wide selection of repaired and refinished toys, including trucks, wagons, electric trains. Location, 118 W. Lawrence St. between Cass and Williams. —Adv.

Retailers of all types of merchandise make use of the ad pages of the local newspaper to let you know what they're offering — of last year's total local advertising volume in all measured media, 61.4 per cent was done in daily newspapers.

Two Suspected of Burglary in Waterford Twp.

Two men were arrested for investigation of burglary this morning by a sheriff's deputy who came upon the pair while on patrol in Waterford Township.

★ ★ ★

Deputy Donald Hughson spotted one of the men, Daniel W. Cooper, 28, 575 Calgary St., Pontiac Township, on the side of Carl's Shell Service, 3235 W. Walton Blvd., Waterford Township.

Cooper surrendered after the officer fired a warning shot over his head.

While handcuffing Cooper, Hughson noticed Robert A. Putnam, 25, of 244 W. Brooklyn Ave., hiding in the garage.

★ ★ ★

Both were being held in the Oakland County Jail today for questioning.

★ ★ ★

The gas station has been entered by removal of a cardboard covering from a window broken in a previous burglary.

We'll Be OPEN Every SUNDAY 12 Noon 'til 6 P.M. Until Christmas

CONSUMERS CENTER

DISCOUNT DEPARTMENT STORE
178 N. Saginaw St.

At your FORD DEALER'S. He gets all models in trade and only the best get his label.

F.D.A.F.

Where can I get the most dependable USED CAR?

JOHN McAULIFFE FORD, INC.
630 Oakland Ave.
Pontiac, Mich.

BEATTIE MOTOR SALES
5806 Dixie Hwy.
Waterford, Mich.

EDDIE STEELE, INC.
2705 Orchard Lake Rd.
Keego Harbor, Mich.

Death Notices

BLISS, NOV. 21, 1960, LELIA M., 16380 Rexburg; wife of the late Dr. C. Lee Bliss; mother of Barry L. and Mrs. Errol E. Perry; sister of Mrs. Carl F. Peters and the late Grace Trembley. Funeral service will be held Friday, Nov. 25 at 1:30 p.m. from the Huntoon Funeral Home with Rev. Roy Lambert officiating. Interment in White Chapel. Mrs. Bliss will be in state at the Huntoon Funeral Home.

HOLEMAN, NOV. 21, 1960, JAMES Casey, 3094 Tubbs Road; beloved infant son of Norman E. and Dorothy M. Holeman. Funeral service was held today at 3 p.m. from the Farmer-Shover Funeral Home with Fr. Richard W. Thomas officiating. Interment in Oakland Park Cemetery.

McGRUDER, NOV. 21, 1960, BABY Boy, 221 Baldwin; beloved infant son of Claude and Myrtle McGruder; dear brother of Laura McGruder. Graveside service was held today at 11 a.m. from Perry Park Cemetery with Rev. Paul Johnson officiating. Arrangements were by Purdy Funeral Home.

OMAN, NOV. 21, 1960, JOHN A., 3054 Cass Lake Avenue, Keego Harbor, age 79; dear father of Andrew O. and Carl H. Oman and Mrs. Dorothy DeWitt; also survived by 2 brothers, 3 sisters, 3 grandchild and 1 great-grandchild. Funeral service will be held Friday, Nov. 25 at 10 a.m. from the Keego Baptist Church with Rev. Bob Kunnert officiating. Interment Oakland County Cemetery, Clare, Michigan. Mr. Oman is lie in state at the C. J. Godhardt Funeral Home, Keego Harbor.

WILTON, NOV. 22, 1960, EARL, 1121 Airport Road; age 54; beloved husband of Edna M. Wilton; dear father of Claire J. and Martin C. Wilton, Mrs. Frank Wynn and Mrs. Larry Russell; dear brother of Lucille Wilton, Orville Stuart, Howard and Roy Wilton and Mrs. Charles Pinner; also survived by seven grandchildren. Funeral service will be held Friday, Nov. 25, at 1 p.m. from the Donelson-Johns Funeral Home. Interment in Waterford Center. Mr. Wilton will lie in state at the Donelson-Johns Funeral Home.

The Pontiac Press

FOR WANT ADS
DIAL FE 2-8181

From 8 a.m. to 5 p.m.

All errors should be reported promptly. The Press assumes no responsibility for errors other than to cancel the charges for that insertion. Call for insertion of the advertisement which has been ordered valueless through the error. Where cancellations are made by us, we will issue "will number." No adjustments will be given without it.

Closing time for advertisements containing time sizes larger than regular agate type is 12 o'clock noon the day previous to publication.

NOTICE TO ADVERTISERS

The deadline for cancellation of transient Want Ads is noon of the day of publication after the first insertion.

CASH WANT AD RATES

Lines	1-Day	3-Days	6-Days
3	$1.50	$2.04	$3.12
4	2.00	2.72	4.16
5	2.50	3.40	5.20
6	3.00	4.08	6.24
7	3.50	4.76	7.28
8	4.00	5.44	8.32
9	4.50	6.12	9.36
10	5.00	6.80	10.40

An additional charge of 10c will be made for use of Pontiac Press box numbers.

Card of Thanks 1

WE WISH TO THANK OUR MANY friends and neighbors for their kindness shown us during our recent bereavement. Special thanks to the Reverend Murphy for his comforting words, St. Joseph Hospital, Dr. Blakeney, Dr. Lawson and the Sparks-Griffin Funeral Home.
The family of Mrs. Sarah Golding.

In Memoriam 2

IN LOVING MEMORY OF MY dear husband and our dear father James Provan, who passed away 3 years ago, November 23. Forever in our hearts, Mrs. James Provan and Donald, Janet & Betty

IN LOVING MEMORY OF JOHN Daniel Odneal who passed away Nov. 22, 1955. Sadly missed by wife, son, mother and sister.

Funeral Directors 4

COATS
FUNERAL HOME
DRAYTON PLAINS OR 3-7757

SPARKS-GRIFFIN CHAPEL
Thoughtful Service FE 2-5841

Donelson-Johns
FUNERAL HOME
"Designed for Funerals"

Voorhees-Siple
"UNERAL HOME FE 2-6378
Established Over 35 Years—

Cemetery Lots 5

OAKLAND HILLS MEMORIAL PARK—2 sections, 4 graves each. Call FE 4-1640.

PERRY MT. PARK CEMETERY. Beautiful 4 grave lot. Will divide. Ph. 4-8882.

WHITE CHAPEL, ONE LOT WITH 4 graves. New garden. OR 3-3715.

HOW ABOUT YOU

Read This Classified Column . . .

Classification 106 for the car of your choice.

Region Dealers And Individuals . . .

This column fresh with daily listings of your favorite model and make at competitive prices.

H. R. HAGSTROM
REALTOR
4900 Highland Road (M59)
PONTIAC OR 4-0356

IF YOU ARE IN THE MARKET NOW

for soon to be

CONSULT

Classification 106 TODAY!

Help Wanted Male 6

BOX RUPLIES

At 10 a.m. Today there were replies at The Press office to the following boxes:

1, 4, 9, 14, 18, 35, 56, 64, 67, 84, 94, 99, 105, 113.

Help Wanted Male 6

3 MEN OVER 21 NEEDED IMMediately. For information call Mr. Temples MA 3-4411 to 5 p.m., daily Commerce-Union Lake area only.

3 SHARP MEN
to assist manager in advertising promotional department. Positions available. Transportation furnished.

$80 WK. GUARANTEED SALARY

Phone Mr. Todd, FE 4-0903 between 8 a.m. and 1 p.m.

Immediate opening for a presently employed man who needs a part time job. Call Mr. McIlroy, OR 3-6922, 4 to 8 p.m.

ATTENTION!

Christmas is coming, if you are unemployed or if your present job won't permit a Merry Christmas or a Happy New Year, see me tomorrow morning at 250 South Telegraph, Pontiac.

ROOM PRESS OPERATOR OR sleeper folder, experienced for shirt laundry, steady work. MI 4-6733, 1 Mile North of Birmingham.

"CHRISTMAS IS COMING" LADies. If you need extra money — if you want to sell a product that is well known and well advertised — investigate an opportunity offered by LYON COSMETICS. Phone today FE 4-6509 or write Drayton Plains P.O. Box 91.

CASHIER

Office girl, with national cash register posting experience, typist. Phone FE 4-4548 for interview.

Bloomfield Fashion Shop

COUNTER PERSON FOR DRY cleaners. Must be honest, experienced or will train. Neat appearance. 1-8733, 615 E. Maple, Birmingham.

CLEANERS DOWNTOWN OFFICE Help. Do some light cleaning, can mop. Reply Pontiac Press Box 83.

DRESS SALESLADIES

Permanent positions, good salary, commission, vacation pay, insurance, discounts, etc. George's Dept. Store, 74 N. Saginaw.

DEPENDABLE PERSON — OR 3 days week. May live in. LI 5-6605.

EXPERIENCED SALESLADY

For credit jewelry store. Apply in person.

Enggass Jewelry Co.
25 N. Saginaw St.

GIRL TO MODEL HAIR STYLES to give advanced training by operator that we are training for our Beauty salon, opening soon. 25 at Miracle Mile. We still maintain our sitting section which pays slightly higher. Donnell's, FE 4-9639. See Our Ad Announcing Grand Opening in Miracle Mile Tab Thanksgiving Day.

GRILL COOK

Ted's has an opening for an experienced grill cook on the day shift. Must be able to cook breakfasts. Apply in person only, 9 a.m. to 2 p.m.

TED'S
WOODWARD AT SQ. LAKE RD.

MOTHER'S HELPER. 3 DAYS, $10 week. Call FE 4-0611.

MIDDLEAGED LADY FOR ANswering telephone, some b o o k work, must be good with figures. Child welcome. More for home than money. Apply Box 93, Pontiac Press.

OFFICE GIRL

For credit jewelry store. Apply in person to

Enggass Jewelry Co.
25 N. Saginaw St.

PART TIME HOUSEKEEPER FOR 2 people, ½ days. Monday through Friday. Must have own transportation. Maple Telegraph area. Occasional over night extra pay. Prepare evening meal. General cleaning and laundry. $25 per week. References required. Reply Box 4, Birmingham, Michigan.

PART TIME WAITRESS, 18 OR over. Apply in person. Big Beef Burger Drive-in, US-10, Waterford, Mich.

REPINED WOMAN, LIVE IN. CARE of 2 children 6 and 3 years old. General housework. Walnut Lake Area. Mayfair 6-5200 after 6 p.m.

SECRETARY NEEDED IN LAKE office for permanent position. Must be proficient in typing and shorthand. No previous law office experience required. Call Patterson & Patterson & Barrett, FE 5-6133.

SALESLADIES, PART TIME, must be experienced. Alvin's, Telegraph at Lone.

YOUNG WOMEN 18-45. PART time, 9-1, 1-5, and 5-9. Mon. thru Fri. Pleasant working conditions from our office. Short training period. Apply for interview, call FE 8-3524, mornings only.

WOMAN FOR PART TIME BABYsitting and light housework, mornings. Call after 4, FE 5-3297.

WAITRESS, MUST HAVE EXPERIENCE. Apply at Oakland Grill.

WAITRESS — FOR PART TIME work. Must be dependable, reliable. Apply Dunlop's Drive In, Auburn and East Blvd.

Help Wanted 8

ATTENTION—le SALE OPENING for 2 or 3 ladies or gentlemen. Full or part time. Sell Watkins Products, especially vitamins. 100 day supply, $5.19. Get 100 day supply for 1c, nearly week's supply for $5.20. 150 N. Perry. FE 2-3305.

BOYS AND GIRLS NEEDED AT once to handle Christmas Wreath orders. FE 2-6160.

COOK — HOUSEKEEPER — CARE TAKER COUPLE. Full time for both, permanent, references, for information call Mrs. Kelly, Jordan Grove.

Needed IMMEDIATELY
MEN AND WOMEN
SALESPEOPLE
THE BIG HIT OF THE "GONE WILD" OVER THIS NEW INVENTION!

Soon to be announced in many national magazines. First time offered in your city. In a price bracket everyone can afford. It has received tremendous reception and will sweep over the county. High potential earnings, every home is a prospect, and they will want to be after they have heard about it. An ideal Christmas item. Men and women salespeople who want to work full time, make real money on a full-time or part-time basis. This is a big seasonal item! Can operate out of your home, hotel room, apartment, number, age and if you can travel or work part time. Must be neat, honest and not afraid to work. Write today.

Carlson Enterprises
1002 E. Isabella Ave.
MUSKEGON, MICH.
Call PA 2-3711
Be the first in your city to offer this tremendous invention.

REAL ESTATE CLASS NOW STARTING

You can earn while you are learning this great profession. If you are over 18 and live within 20 miles of Pontiac, phone us now for interview.

A. C. SCHUETT
THE COUNTY REALTOR

Help Wanted 8

DANCE TEACHER, PART TIME, tap and ballet. FE 2-1267.

RETIRED OR PENSION INDIVIDUAL or couple as manager of motel, apartment unit. Call FE 3-7829 between 10 a.m. and 5 p.m. Ask for interview.

REAL ESTATE SALES PERSON, sales manager, agent, needed for fast growing office. Top new and used homes, top commissions. Please call Mr. Price, OR 4-0436.

Employment Agencies 9

Office

General office position available for woman experienced in typing and bookkeeping. Good starting salary, 5-day week. Midwest Employment, 406 Pontiac State Bank Bldg. FE 5-9237.

EVELYN EDWARDS
"Vocational Counseling Service"

COMP. OPERATORS, AGE 20-35

24½ East Huron Suite 4
FE 4-0584

Instructions 10

TUTORING-READING PROBLEMS, experienced certified teacher, OR 3-6175.

SINGING LESSONS BY EXPERIenced teacher. Private lessons at reasonable rates. Call FE 4-8458.

Work Wanted Male 11

1ST CLASS CARPENTER — FE 2-4858.

1ST CLASS CARPENTRY FE 5-3293.

A-1 WALL WASHING, CARPEt and Upholst Cleaned. FE 4-1077.

CARPENTER WORK NEW and repair. FE 5-7240.

CABINET MAKER AND CARPENter. Kitchens a specialty. FE 4-5009.

CARPENTER WORK OF ANY kind. Reasonable. Call after 5 p.m. FE 5-4439.

CARPENTER WORK WANTED — Rough and finish, get our bid too. Phone OR 3-5582.

HIGH SCHOOL GRADUATE Wants work of any kind. UL 2-4404.

MARRIED MAN JOB SEEKING WORK full time desperately. FE 2-8973 after 6 p.m.

CUSTOM HOMES, BUILT TO SUIT your plan or ours. Model available for inspection. Cranberry Lake Estates, ½ mile north of Clarkston off M15. Open weekends and by appointment. Call Carl-Const. Co. OR 3-0856.

CARPENTRY AND CEMENT work. Odd jobs especially. FE 4-3384.

PAINTING INTERIOR & EXTERIOR. By job or hour. FE 2-9463.

MAN DESIRES WORK OF ANY kind. FE 5-8179.

STAINLESS AND ALUMINUM moulding installed and estimator. Follow up and expedite. Extensive practical exp. MA 4-0728.

WALL WASHING ODD JOBS. Painting and light hauling. FE 4-2258.

WALL WASHING BY MAGIC sponge method. FE 4-8429.

YOUNG MAN DESIRES WORK OF any kind. FE 5-1294.

YOUNG MAN, 22, DESIRES WORK of any kind. FE 4-9016.

Work Wanted Female 12

2 WOMEN WANT WALL WASHing and housecleaning. FE 3-7581.

BY THE WEEK OR BY THE DAY. Good reliable. Will do light ironing. FE 4-1015.

EXPERIENCED LADY WISHES DAY work, or week work. FE 8-1043.

IRONINGS, DAY WORK AND BAby sitting. FE 4-0178.

LADY DESIRES DAY WORK. FE 4-6781.

MIMEOGRAPHING TYPING SECretarial service. EM 3-2842.

IRONING. BASHABAW - MAYBEE area. FE 4-0016.

WASHINGS AND IRONINGS. PICKup and delivery. OR 3-7476.

WITH LADY DESIRES HOUSEwork by day. Own transportation. FE 5-0267.

WILL BABY SIT ANY TIME WEST side. FE 5-0783.

Building Service 13

A-1 RESIDENTIAL, COMMERCIAL and industrial. Manot and sencontracting. Also all types of remodeling. John W. Caples. MY 3-1128.

A-1 BRICK BLOCK AND CEMENT work. Also fireplaces. OR 3-0402.

Additions — Basements
Attics — Garages
— GET MY BID FIRST —
FE 2-0204

BULLDOZING — EXCAVATING
TRENCHING — TRUCKING
Septic Tank and Tile

Jim Niemchak EM 3-0881

BARGAIN

Garages, additions porches, recreation rooms. Free estimates. FE 5-9122.

COMPLETE HOME SERVICE. Interest and guaranteed remodeling and repair. Years of experience. Liability is no issue on any type of remodeling you are planning to have done. Call us at FE 4-0076 and let us show you why we satisfy your every building need.

CUSTOM BUILDING, RESIDENtial and commercial. Remodeling and designing. FE 4-6304.

CEMENT AND BLOCK WORK. Additions, garages. FE 4-0098.

ELECTRICAL SERV—FREE EST. PARTNEY Electric. FE 5-8436.

EXCAVATING — Trenching service for septic tanks, drain, fields, footings and light dozing. UL 2-5405.

ELECTRIC HEAT INSULATION and window. Bagley Electric, EM 3-6234 or MU 4-8223.

FREE ESTIMATES ON ALL WIRing. Work finished. B. E. Mantz Electric Co. 1069 W. Huron.

HOUSE MOVING, HOUSE moving, licensed, fully equipped. Free estimates. Russell Marion, FE 5-7208.

HOME, GARAGE, CABINETS, AIDitions. Licensed builder. FHA terms. FE 4-0888.

HOUSE MOVING, FULLY equipped. Call 8-4850 L. A. Young.

PLASTERING AND REPAIRS. Reas. Pat Lee. FE 2-7927.

PLASTERING, REPAIRS A SPECialty. Rough walls made smooth. Ceilings a must. FE 5-9667.

ROOF REPAIRS

EAVESTROUGHING FE 4-0444

R. G. SNYDER FLOOR LAYING, sanding and finishing. Phone FE 5-3003.

WATERPROOFING

Work guaranteed. Free estimates.

WET BASEMENT? PHONE METAMORA OR 8-2539.

Business Service 15

BLOOMFIELD WALL CLEANERS. Wall and windows. Reasonable. FE 2-8181.

BILL HOSSE FE 5-85
REFRIGERATION SERVICE
Sealed Units, Repair—Our Specialty

DEER HUNTERS

Let us skin, cut, wrap and freeze your deer. Hickory Farms, Royal Oak Frozen Foods, 1903 Crooks Road. Lu 1-8400.

ELECTRIC MOTOR SERVICE. Repairing and rewinding. 218 E. Pike. Phone FE 2-6981.

HEATING, FURNACES CLEANED and serviced. C. L. Nelson. FE 4-0381.

HOTPOINT, WHIRLPOOL AND Kenmore washer repair service. FE 5-8431.

SEPTIC TANKS CLEANED FE 2-4242.

SAWS MACHINE SHARPENED. MANLEY LEACH, 10 BAGLEY ST.

Bookkeeping & Taxes 16

BOOKKEEPING, ALL TAXES EMpire 3-3416

Dressmaking, Tailoring 17

ALTERATIONS ON MEN'S, WOMen's and children's garments. Professional workmanship. Reasonable prices. Phone OR 3-7183.

ALTERATIONS

Mrs. J. Manning FE 4-4074

DRESSMAKING, TAILORING, Alterations. Mrs. Rossi, FE 2-9031.

TAILORING—ALTERATIONS
Dress Making—Zip Repairs
EDNA M. WARNER FE 2-2538

Garden Plowing 18

PLOWING, GRADING, DISCING and weed cutting. FE 4-6258 or OR 3-0165.

DAY SHIFT/

By Frank Adams

"Clarence is back on the job . . . remember the pains he had every time he got down? He had his underwear on backwards."

Landscaping 21

AA-1 MERION BLUE SOD. DELIVerY or pickup. 2601 Crooks Rd., FE 2-4643.

A-1 ACE TREE SERVICE
Tree removal, trimming. Get our bid. FE 2-7188 or FE 2-9735.

BULLDOZING, LANDSCAPING — Road work and beach installing — EM 3-2419.

Moving and Trucking 22

1-A Reduced Rates
Local or long distance moves. SMITH MOVING CO. FE 4-1664

A-1 MOVING SERVICE
Reasonable Rates FE 5-2458

GENERAL TRUCKING. DAY OR night. Reas. rates. FE 6-1780.

HAULING & RUBBISH, $2 LOAD — Anytime. FE 4-0264.

HAULING AND RUBBISH. NAME your price. Any time. FE 5-0095.

ODELL CARTAGE

Local and long distance moving. Phone FE 4-6696

LIGHT AND HEAVY TRUCKING. Rubbish, fill dirt, grading, and gravel and front end loading. FE 2-0603.

Painting & Decorating 23

1ST-CLASS PAINTING AND PAper hanging. Jerry Thompson. FE 4-8366.

1ST CLASS PAINTING AND PAper hanging. 30 years exp. FE 2-4315.

1ST CLASS PAINTING AND DECorating. Cash or terms. UL 2-2940.

1ST CLASS INT. AND EXT. PAINTING. Free estimates. UL 2-1341.

1ST CLASS DECORATING. PAINTing and wall papering. FE 4-0253.

A-1 PAINTING, INTERIOR, EXTERior. 25 per cent disc., free est. All work guar. FE 4-9396.

A-1 PAINTING & DECORATING. Paper removed. FE 4-6918.

AAA PAINTING & DECORATING. 26 years experience. Reasonable. Free estimates. Phone UL 2-1398.

A LADY INTERIOR DECORATOR. Papering. FE 8-0343.

CUSTOM PAINTING AND PAPER hanging. Reasonable. Samples brought to your home. References, free estimates. OR 3-0464.

EXP. PAINTING, INTERIOR, WINter rates. Free estimates, all work guaranteed. FE 5-9351 or OP 3-7230.

INTERIOR AND EXTERIOR PAINTING wall washing. Free estimates. FE 5-0275.

PAPERHANGING — PAINTING plaster repair. UL 2-1143.

PAINTING PAPERING. REMOVAL Washing. FE 5-2212.

Television Service 24

DAY OR NIGHT, TV SERVICE. M. I. STRAKA. FE 6-1296.

Upholstering 25

EAKLE'S CUSTOM UPHOLSTERING, 8174 Dixie Highway. EM 3-2641.

THOMAS UPHOLSTERING
187 NORTH PERRY ST.
FE 5-8888

Lost and Found 26

LOST: 3 YOUNG STEERS. All brown, about 500 lbs. each. Vicinity of Haggerty, Pontiac Trail and Sheldon Rds. Call Walled Lake, Reward. MA 4-2077.

LOST: FLAT COON HOUND, male. Vicinity of Ormond Road and Orange Lake Road. MU 5-7947.

LOST: BROWN BILLFOLD IN vicinity of Truck service, contains cash, I.D. cards and money for hospital. Reward. FE 4-6911.

LOST: 1 BLACK CHIHUAHUA, male. Vicinity of St. Mike's. Reward FE 4-0872.

LOST: 13-INCH BEAGLE PUP, REward. FE 8-8377.

LOST: BULL TERRIER, FEMALE. Name Boss. Black and white chest, white feet and white strip on forehead. Last seen Friday night vicinity Andy's Hotel, Union Lake Rd., Commerce. Family pet. Liberal reward. 900 Forest St., Commerce. EM 3-0631.

REWARD FOR RETURN OP men's hat and ladies coat, lost at Pontiac Armory Sunday night. FE 5-3231.

Notices and Personals 27

A BETTER WAY TO

Pay Your Bills

HOMEX SERVICES
205 National Bank Bldg., Rochester
Olive 1-8104 and Olive 1-8105

ANY GIRL OR WOMAN NEEDING friendly adviser. Phone FE 2-5122 after 5 p.m., or if no answer, FE 5-8734. Confidential.

AEROTREDS
KNAPP SHOES
FRED HERMAN OR 3-1882

ARE YOU WORRIED OVER DEBTS?

CONSOLIDATE ALL YOUR BILLS AND LET US GIVE YOU ONE PLACE TO PAY.
BUDGET SERVICE
18 W. HURON FE 2-0600

DAINTY MAID SUPPLIES — 139 Menominee. Mrs. Wallace. FE 3-7092.

HAYRIDE PARTIES. FE 4-6238 — 775 North Lake Road.

IN DEBT?
IF SO
LET US
Give You 1 Place to Pay
Ease Your Mind
WE ARE NOT A LOAN COMPANY
MICHIGAN CREDIT COUNSELORS
RM. 502, PONTIAC STATE BANK BLDG. FE 2-0157
Member
American Assoc. Credit Counselors
Michigan Assoc. Credit Counselors

Notices and Personals 27

LOSE WEIGHT SAFELY AND economically with newly released Dex-A-Diet. Tablets 75 cents at simms.

PERSONALIZED
"CHRIS MAS CARDS"
Counter cards for everyone!
Foreign Language cards. Fabulous Gift wrap gift cards and seals
Use as monthly invitations
(small deposit required)
Backcastle Book Store
19 EAST SAGINAW FE 5-4411

WILL SKIN CUT AND WRAP YOUR DEER. FE 5-7941.

Wtd. Children to Board 28

RELIABLE DAY CARE, LICENSED home, FE 5-6340.

Wtd. Household Goods 29

I-CALL WILL SELL ALL YOU have — furniture, appliances, TVs misc. Highest dollar. Quick service. Allen's FE 4-2371.

I PIC UP A HOUSE FULL WTD. Quick cash for furniture, TV, appliances, Bargain House. FE 4-0769.

1 TO 500 DOLLARS SPOT CASH for used TV, furniture and appliances. Globe Furniture. FE 5-9002.

APPLIANCES FURNITURE AND TV's by the piece or household. Immediate service. Doug's. FE 2-7180.

FURNITURE BOUGHT AND SOLD. Phone FE 2-9197.

LET US BUY IT OR SELL IT FOR YOU. OXFORD COMMUNITY AUCTION. FE 8-2831.

Wanted Miscellaneous 30

OFFICE FURNITURE & EQUIPmont. Forbes Office Furniture & Office Supply. MI 6-3010. Days.

USED ALUMINUM ROW BOAT, 12 ft. Must be reasonable. FE 8-9181.

WANTED POOL TABLE, 7-FT. long, slate bed. EM 3-3061.

WTD: 100 TONS OF 150-LB. weights. MA 4-3869.

Wanted to Rent 32

4 BEDRMS, 1½ BATHS, OR OR with lake privileges. PE 4-6732 after 4:30.

RENTAL SERVICE

now available. We have list of over 75 qualified renters to results—no charge. Register your home, flat with us now!
WE GET RESULTS FOR YOU
C. Schuett, FE 8-0458

WANTED 3-ROOM FURNISHED apartment, must be immaculate, in good neighborhood. Call OR 3-5080.

Wanted Transportation 34

WOMAN WOULD LIKE RIDE 6 or 7 a.m. to work, 8 a.m. to 5 from Williams Street to Miracle Mile. FE 8-3016 morning.

Wtd. Contracts, Mtgs. 35

ABILITY

To get fast cash for your land contract, equity or mortgage at lowest possible discount. Call Trudy Ann Realty, FE 2-9661. Call ARRC REALTY
5140 Cass-Elizabeth Road

ABSOLUTELY THE FASTEST ACtion on your land contract. Cash buyers standing by. Call Dale Partridge, FE 4-3581, 1050 W. Huron.

CASH FOR LAND CONTRACTS. H. J. Van Wick, 4040 Dixie Hwy. OR 3-1355

IMMEDIATE ACTION

On any good land contracts. New or seasoned. We can show you satisfactory inspection of property and title. Ask for Ken Templeton.

K. L. Templeton, Realtor
2339 Orchard Lake Road FE 4-0563

LAND CONTRACTS TO BUY OR to sell. Earl Gardner, EM 3-2511 or EM 3-4089.

Wanted Real Estate 36

CASH FOR YOUR EQUITY
FE 4-3941 Eve. FE 5-6313

48 HOURS FOR YOUR HOME EQUITY OR LAND CONTRACT.
JIM WRIGHT, Realtor
245 Oakland Ave. FE 2-4126
Eve. FE 5-7261 or FE 5-9441 a.m.

SPECIALIZED REALTY SERVICE. Call Louis Borst, Realtor, FE 5-3042.

WE NEED HOUSES TO SELL OR rent. Pace. OR 4-0436.

Rent Apts. Furnished 37

1 BEDRM DLX. KITCHENETTE apts., by week or mo. Parking in front of door, gas heat, pvt. shower. FE 4-4266.

1 ROOM KITCHENETTE, ADULTS only. 320 N. Paddock. FE 2-2090.

1 AND 2 BEDROOM, PARTLY furn. Gas heat. Adults. OR 3-0195.

1-ROOM KITCHENETTE BACHelor apartment. Everything furnished. Close in, no drinkers. FE 5-7866.

2 ROOMS AND BATH, SMALL BABY welcome. 225 Florence.

2 ROOMS, UTILITIES FURNISHED Private entrance. Call FE 2-9384.

2 AND 3 RM. APT. BET. OSMUN and Cottage. 11 Hover. FE 2-0916.

3 LARGE ROOMS, NEAR DOWNtown. Also 3 room upper near Pontiac Motor, all pvt. Inquire 23 Auburn.

2 LARGE ROOMS AND BATH, warm and neatly furnished. FE 5-2707.

2 ROOMS, NICE. CALL AFTER 5:30. FE 5-0494.

2 ROOMS AND BATH, PRIVATE entrance. OR 3-0840.

2-RM. BACHELOR AND 3-RM. apt. Close in, clean. 52 Glenwood.

3-RM. APTS. PREFER RETIRED couple or ladies for lower, working couple for upper. Close, warm, all utilities furnished. Adults. 56 Norton. FE 4-8419.

2 ROOMS, NICELY FURNISHED, 102 Washington. See caretaker, FE 2-3266.

2 RMS., PVT. BATH AND ENtrance. Call after 5:30. FE 3-2324.

2 AND 3-BEDROOM APTS., FURnished. Children welcome, by week or month. OR 3-5939.

2 ROOM APT. BATH, PVT. ENT. Inq. 38 Florence.

2 ROOMS, UTILITIES PAID, $65. E. Howard. FE 2-2395.

3 LARGE ROOMS AND BATH, TV. Adults. Near city of W. Columbia. Phone FE 4-1125.

3 ROOMS AND BATH, PRIVATE entrance, FE 3-3066. 47 Thorpe, near General Hosp. Call after 4.

3 RMS. LOWER, WITH AND EXTRA, adults. 100 Norton.

Rent Apts. Furnished 37

3 ROOMS, PVT., MODERN, NEWLY redecorated. Automatic heat. Couple. Near downtown. FE 5-6032.

3 LARGE ATTRACTIVE ROOMS, pvt. bath and entrance, adults only. FE 5-3473.

3 ROOMS, PRIVATE BATH AND entrance. On West side. All utilities furnished. $15 week. Adults. Call FE 5-9497.

3 ROOM DUPLEX, UPPER. Infant welcome. 1 mile west of Avenue. FE 2-3290.

3 ROOMS AND BATH, PRIVATE entrance. 131 N. Telegraph.

3 RMS., BATH, UTIL. FURN., $110 wk. Bachelor. Adults. EM 3-2594.

3 LARGE ROOMS, NEWLY DECorated, School Rd. FE 2-5468.

3-ROOM PT. CHILDREN WELcome. White. 287 Osmun. FE 4-4750.

3 ROOMS, COUPLE ONLY, GARrage before 6:30 p.m. 104 Henderson.

4 NICE ROOMS ALSO 3 NICE rooms and utilities. FE 4-0686.

4-ROOM APT. ON CASS LAKE, 62 a month. FE 5-2821 after 5.

4-ROOM COTTAGE, MODERN 2 blocks from new City Hall. FE 4-7619.

4 RMS. PVT. BATH. 79 Clark St. Apply Apt. 1.

4 ROOMS, PRIVATE BATH AND entrance. Adults only. 392 N. Saginaw.

5-ROOM HEATED, FURNISHED OR unfurnished. Apt. Modern, tile bath, gas heat, beautiful grounds and location. Adults only. Couple $75 per month. EM 3-2727.

10-PT. WIDE HOUSETRAILER FOR rent or sale. Or swap for smaller trailer. FE 5-1894.

AUBURN MANOR

1-room kitchenette efficiency, 3 rooms furnished or unfurnished, reasonable rent, heat and part of utilities, close in. See Manager, 101 Auburn.

COUPLE AND BABY, PRIVATE bath and entrance. FE 4-2847.

APARTMENT, NICE LOCATION OR Orchard Lake area. Private bath, laundry privileges, utilities paid, completely furn. Adults only. Call Butterfield, FE 2-5420 or FE 2-7165, 9 a.m. to 5 p.m.

COZY 3-ROOM, BASEMENT. Completely private, including laundry room, $45 week.

COTTAGES, ALL UTILITIES furnished, $12 up. Trailer spaces, $10 wk. 6 Broadway, Lake Orion. MY 3-0958.

LARGE LOVELY 3 AND BATH near Airport, adults, OR 3-1943.

LAKEFRONT: WARM AND PLEASant, near Airport or 8 people. FE 2-4160.

MODERN 4 ROOMS AND BATH, pvt. porch, 75 S. Bellevue, Lake Orion. Couple only.

PARK LAKE FURNISHED, 3 ROOM APT. GOOD AREA. FE 3-0600.

SINGLE MAN OR WORKING couple, $45 month. FE 5-3036.

WATERFORD TOWNSHIP 3 BABY welcome. 8115 week. OR 3-3766.

Rent Apts. Unfurnished 38

1 LARGE ROOM APT. REFRIG. range, stove. Adults only. FE 5-6859.

1-BEDRM. KITCHEN, BATH. Util. Priv. parking and entr. FE 2-7425.

1 AND 2 BEDROOM, PARTY not furn. Lakefront. Adults. OR 3-4019.

1ST FLR. ATTRACTIVE 4 RMS., bath, laundry, refrigerator, range, frig., heat. N. Shirley and Lois streets. Adults only. UL 2-1878.

2-ROOM APTS. FRIG. AND STOVE and accessories furn., $50. FE 5-1249, 98 S. Saginaw.

2-BEDRM. GROUND FLR. PVT. ent. Near Blue Sky Theater, $50 mo. FE 2-4160.

3 ROOMS AND BATH. HEAT, HOT water, refrigerator, stove. Inq. 1740 Inverness. FE 2-6792.

3 ROOMS, BATH, GLASSED-IN porch, refrigerator, and stove furnished. Call after 5 p.m. FE 8-1918.

3 ROOMS AND BATH. 2ND FLOOR, adults only. 27 Oakhill. UL 2-2187.

3 ROOM PRIVATE ENTRANCE and bath. Heat, hot water and stove furn. FE 5-2632.

3-ROOM, CLEAN, UPPER. COLored, 203 N. Perry. FE 2-9383.

3 LARGE ROOMS WITH PVT. bath and entrance. Well heated and clean, with new stove and refrig. Couple only. No pets. Inquire at 47 Charlotte.

3 ROOMS AND BATH, CLEAN, stove and refrigerator, all utilities furnished. Adults only. Inquire 734 W. Huron, 6 to 9:30 p.m.

Rent Apts. Unfurnished 38

THREE ROOMS, PLUS KITCHEN and bath. All have one separated bedroom. As low as $50.

SLATER APTS.

53 N. PARKE ST.
FE 5-6348
AFTER 5 AND SATURDAYS, SEE CARETAKER, MR. GARROLL.
A-1 ARCADIA CT.

2-ROOMS, PARTLY FURNISHED. 792 Mt. Clemens St.

2 ROOMS AND BATH, GAS STOVE and refrigerator furnished. 1 first floor private entrance, walking distance from downtown. Adults only. Inquire 110 W. Pike. FE 4-5905.

1 AND BATH, HEAT, HOT WAtER, pvt., close in. FE 8-1414.

4 ROOMS AND BATH UPPER. Heat furnished. 1 adult. FE 2-3821.

2 ROOM AND BATH WITH GAS heat, one adult after 5. FE 4-3861.

4 ROOMS AND BATH, NEWLY decorated, near Drayton Shopping Center. Couple preferred. OR 3-1978.

5 ROOM UPPER, PVT. ENTRANCE, heat furnished. FE 5-3835.

5 RMS. AND BATH. COR. WHITEmore and Parke. FE 5-8827.

5 RMS., AND BATH, UPPER. NEWly decorated, child welcome. Auburn Rd. near. 3 blocks. FE 2-5696.

5 ROOMS, UPPER FLOOR, WEST side. Adults only. FE 3-6024.

4-ROOM APARTMENT ON WEST side, adults only. Call FE 5-3135.

6 ROOMS, FIREPLACE, STATE Street. FE 4-5032.

2-BEDROOM, INFORMATION call FE 4-5334. 2025 Orchard Lk. Rd.

6 ROOMS AND GARAGE, AUBURN Heights. FE 2-7059 after 5.

APARTMENTS
ORCHARD COURT
"Rent Now Greatly Reduced"
— AIR CONDITIONED —
1 AND 2 BEDROOM
Modern in Every Detail
— ADULTS ONLY —
FE 8-6918

MANAGER 19 BALMER ST., APT. 6
Open Daily 10 a.m. to 6 p.m.
Sat. 10 a.m. to 4 p.m.

COLORED APT.
Phone FE 5-6597

COLORED. 4 ROOMS AND BATH. Upper. $65 mo. Stanley Apts. Supply upstairs, left front apartment.

DESIRABLE 3 ROOMS. WEST side, near Pontiac Airport. Adults. 3-0529.

2 BEDROOMS BRICK LAKE PRIVilege, basement, oil heat, $75 a month.

William Miller
Realtor FE 2-0263
670 West Huron Street
Open Daily 9 to 6

3-BEDROOM BUNGALOW, IN SYLvan Lake, gas heat, stove, refrigerator. Lease, $100 month. FE 2-1907 after 5:30 p.m.

3-BEDROOM BRICK, GAS HEAT, basement. Inq. 85 N. E. Blvd. after 4 p.m., all day Sat. and Sunday.

3-BEDROOM BRICK, FULL BASEment. Heat and water furnished, come, $95 a month. FE 4-6551.

2-BEDROOM DUPLEX
Automatic Heat — Full Basement
— WILL DECORATE —
$75 PER MONTH
FE 4-7833

544 East Blvd. N. at Valencia

BEDROOM TERRACE $68 MO. Lease. 2-0740 after 5.

3-BEDROOM HOME, NEWLY DECorated inside and out. 10 Water-lyr St. $55 per month. Inquire 115 Waterly St.

3-BEDRM. BRICK RANCH, CARPeted. Nr. Lk. Oakland. OR 3-7551.

3 BEDROOM WEST SIDE HOME, near St. Benedicta, full basement, automatic heat, hot water, 1 car garage. $75 per month.

3 Bedroom Cottage type home, near Middle Straits Lake, automatic heat and hot water, $65 per month.

"BUD" Nicholie, Realtor
40 Mt. Clemens St.
FE 2-4181

You can always locate the parties interested in what you no longer need. When you use the Pontiac Press "For Sale" Want Ads!

Quick Reference
BUSINESS AND SERVICE DIRECTORY
SERVICE - SUPPLIES - EQUIPMENT

Aluminum

— A BIG DEAL —
FREE ESTIMATES — JOB
With Every ALUMINUM SIDING INSTALLATION
Cut Heating Bills Up to ½ and Save Painting — Install Now, Storm Sash and Siding — Terms. No money down, $5 mo. and up. Free Home Demonstration. Call
JOE VAL

Rent Houses Unfurn. 40

3-BEDROOM RANCH HOME, almost new, near new school, large lot, Judah Lake Estates, end of lease. Reasonable, Lil 2-2997.

3-ROOM HOUSE, $45 A MONTH. Oh 3-2846 — 5386 Tuba Rd.

3-BEDROOM REDECORATED home, 600 per month. Near new Carpenter trade school on Joslyn Road. Immediate occupancy. FE 8-8173.

3-BEDROOM, TILE BATH, TILE kitchen, carpeting, good location. FE 2-8408.

3-ROOM HOUSE WITH STOVE and refrigerator. Adults only. $30 a month. 107 Wall St.

3-BEDROOM RANCH-STYLE FULL basement, will remodel-rate to suit. Suburban area on blacktop road. $85 per month. References.

3 BEDROOMS, FULL BASEMENT. Washington Park. Available after Nov. 24. $85 per mo.

CALL FE 3-7162 RAY O'NEIL.

3-BEDROOM MODERN RANCH large lot. Lake Orion. Rent or sell. Small down payn't. Schick's. MY 3-3711.

3-BEDROOM BRICK RANCH FULL basement, carpeted, water softener. OL 1-0889.

3-BEDROOM TERRACE GAS HEAT. $65. 39 Whitfield, Pontiac. MY 3-4206.

4 ROOMS AND GARAGE IN CITY. Rented, $45 per month. OR 8-2417.

4 ROOMS AND BATH, MODERN garage, garden spot. East of Orchard. $55 month.

CRAWFORD AGENCY
218 W. Walton FE 8-2206
609 E. Pike MY 3-1143

5 ROOMS AND BATH. FULL basement, gas heat. FE 4-5425.

5 ROOMS AND BATH AT 2090 Dexter Road off Pontiac Road. Call FE 4-4813.

6 ROOM, 2 BEDROOM TERRACE. Edith near Auburn, coal or gas heat, responsible parties only, no pets. Inquire 129 S. Edith. FE 4-6378.

6 ROOMS ON CLARK ST., $75 mo. Children welcome. FE 4-2381.

6 RMS., AUTO. HEAT, ATT. GARage. Vacant. FE 2-5518.

156 PT. LAKEFRONT, 3 ROOMS Garage. Fireplace. Refrigerator. Electric range. Other extras. EM 3-7286.

A BEAUTY, BRICK RANCH, LAKE region. Nr. MSUO. Gladwin 20-6655.

COLORED — 4-BEDROOM HOUSE. 381 Orchard. Full basement, w-heat. $75 a mo. FE 8-9663. Mr. Tucker.

FOR WHITE 2-BEDROOM HOUSE stove furnished. References required. FE 8-6583 after 7.

HURON GARDENS, SMALL 2 rooms and bath. $57.50. Call 6-3263.

HARRINGTON HILLS
Three-bedroom brick, full basement gas heat. Nicely arranged kitchen with built-in oven and table-top stove. Vacant for immediate occupancy. Monday evening call FE 4-5491. Ask for Mrs. Kimmel.

NICHOLIE-HARGER
5344 W. HURON
FE 2-8183

LOVELY 2-BEDROOM, LARGE LIVING room and kitchen, lots of closets, electric range, gas stove, nice laundry room, oil furnace. $60 per mo. Mat. Adults.

MILFORD, 3-BEDROOM BRICK ranch, oil heat, fenced backyard, full basement, $90 month with option to buy. Call Mutual 4-0880 or MY 3-2207.

MODERN 2-BEDROOM, OIL HEAT, off Cass Elizabeth, $60 mo. FE 5-5093.

MODERN, SEMI-FURNISHED, 2-bedroom, large lot, on bus line, near schools, north side, $70 month. Call FE 5-6145.

NICE, CLEAN ALL MODERN 1-bedroom house almost new, References required. Call FE 2-6148.

ROCHESTER, 6M. HOUSE ON LOT, $55 mo. OL 2-8391 after 6 p.m.

RANCH HOME, 3-MI. E. OF Walled Lake, $75 mo. Lil 4-0463.

REASONABLE TO RESPONSIBLE couple, 2-bedroom modern brick ranch on lake. EM 3-0472.

ROCHESTER APARTMENTS. 3 AND 4-bedroom, gas heat. OL 8-6080.

SMALL LAKEFRONT HOME. Gas heat, $65 mo. OR 3-8156.

SMALL CLEAN HOUSE. WEST side. FE 4-6223.

SMALL NEAT 2 BEDROOM HOME, basement, new gas furnace, north side, reas. rent. FE 5-3421.

SAM WARRICK HAS 3-BEDROOM brick home in Sylvan Lake. Unfinished attic, carpert. Lake privileges. $100 lease. FE 4-5000.

SMALL BUNGALOW, DIXIE HWY., nr. Waterford A & P. full bsmt., oil furnace, 1-bedroom, adults, couple. $45 mo. EM 3-3298.

TRI-LEVEL, 7 OR 4-BEDROOM built-in oven and range. 1 block to shopping center. OL 1-0822.

UNFURNISHED 4-ROOM HOUSE. 3071 Stirling. Accommodates 2. FE 8-6023.

WEST SIDE BRICK, 6 ROOMS, gas heat garage, bsmt. Near General Hospital. FE 4-6707.

WEST SIDE 6 ROOMS, 2 BATHS, 1 bedroom and bath down, bedrooms and bath up. Near oil furnace—insulated. Take lease or no. $9 mo. $110.00. Ask for Mr. Partridge at Partridge & Associates 1050 W. Huron. Pontiac—FE 4-3581

Ottawa Hills nr. Tel-Huron Shopping Center 6 rooms brick bungalow $110 Partridge & Associates, 1050 W Huron FE 4-3581

WALLED LAKE, PARTLY FURnished 2-bedroom bungalow, fenced yard, lake privileges. Shopping and schools convenient. Hot and cold water, reasonable. Market 4-3084.

WATERFORT BRICK
2-bedroom, full tile bath, full basement, oil heat, 2 lots right on the waterfront. Owner will rent to responsible people for $75 per month.

William Miller
Realtor Fe 2-0263
670 West Huron Street
Open 9 to 9

For Rent Rooms 42

1-ROOM KITCHENETTE, FURNished. Pvt. ent. Close in on Oak. Clemens FE 8-8473.

BUS STOPPING AT DOOR. LOE front, attractive rm. FE 5-7332.

ROOM WITH KITCHEN PRIVILege, close in. Christian. FE 4-2289.

SLEEPING ROOM WITH KITCHen privilege. Near Pontiac Press 4-1039.

SINGLE OR DOUBLE. FRONT 4190 Elio Lk Rd. FE 4-1319.

SLEEPING ROOM AND GARAGE FE 8-1739

Rooms with Board 43

ANY SHIFT, GOOD FOOD, NICE clean bed, living room, TV, close in. FE 8-2645. 19 Matthews street.

IF YOU'RE LOOKING FOR A nice clean room Call FE 8-0277.

QUIET ROOMS, COUNTRY TYPE home and cooking. 10 mi. west of Pontiac on M59. MU 4-6656.

ROOM & BOARD WITH OR WITHout. 1255 Orchard Lake Ave. FE 4-8364.

ROOM AND BOARD IN NICE home. 361 Owego Drive.

Convalescent Homes 44

LOVELY HOME FOR 1 ELDERLY lady, excellent care. FE 5-4661.

Rent Stores 46

ULTRA NEW STORES, WEST SIDE FE 2-3244.

Rent Office Space 47

2 OFFICES FOR RENT. 4040 DIXIE Hwy. OR 3-3195.

BUSINESS AND OR RESIDENCE. Zoned Commercial. All or part. FE 2-8408.

NEW OFFICES — WEST SIDE FE 2-2144

For Sale Houses 49

1 BLOCK FROM CHRYSLER X-WAY

ZONED MULTIPLE — 150 x 225 feet on Opdyke (U824) between Walton and Pontiac Road.

Howard T. Keating Co.
507 MAIN ST. ROCHESTER
1-ACRE RANCH
Very neat 4 year old 2 bedroom ranch. Attached 2 car garage and workshop. Just the home for retirements. Only $10,900. Terms.

WHITE BROS. REALTORS
3686 Dixie Hwy. Ph. 625-3151
If no answer Maple 5-1861

For Sale Houses 49

3-FAMILY INCOME, $200 DOWN, rent will make payments and upkeep. 1 block Judah Lake Rd.

3-BEDROOM HOME, NO MONEY down, $85 per month. Must have good credit. 1 mile Southeast of Commerce. Phone Hunter 3-1454. 7973 Best Road, Belleville.

3-BDRM. HOME, LARGE LIVING room, kitchen and bath—Lot 75x150 Arlene St. Trade equity for late model car or truck. FE 5-4248.

3-BEDROOM AND BATH, WILLIAMS LAKE privileges. Fireplace, garage. OR 2-5061.

3-BEDRM. BRICK RANCH, 2 BATH Rec. rm., 2½-car garage. Fenced yard $15,900, $300 down. FHA Nor'n Est. FE 2-0382.

3-BEDROOM BRICK HOUSE, 2-car garage, paved drive way in Huron Gardens, low down payment. FE 8-1570.

3-BEDROOM LAKEFRONT HOME. Terms. FE 8-3705.

3-BEDRM. MODERN RANCH Large lot. Lake Orion. Rent or sell. Small down payn't. Schick's. MY 3-3711.

3-BEDROOM, BRICK HOME IN Milford, fully insulated, storms and screens, tiled basement, $14,500 terms. Call MU 4-0880.

3 FAMILY INCOME ON WEST Huron. Reasonably priced. $13,500. $1,500 down, or sale by owner. FE 5-7731

5-ROOM, GAS HEAT, 2 BLOCKS from St. Mike's. 4-3968, after 3:30 p.m.

12 DREEDEN NEEDS REPAIRS. Small 5 rooms, oil heat. $4,900 $300 down or $4,000 cash. FE 4-2740 after 6 p.m.

5 room modern bungalow in Sylvan Lake. $6950.

Small 5 room at only $5250.

JACK LOVELAND
2185 Cass Lake Rd. FE 2-6875

SYLVAN LAKE
Sam Warrick has new model home on Sylvan Lake, Sherwood Road. 3 bedrooms, 2½ baths, beautiful recreation room, fireplace, built-ins 2 car garage. Open Sunday 2-4 p.m. Price $29,000. FE 4-3000.

FAMILY HOME — Cut living costs to minimum in this solid built 3-bedroom home, located in city. Quiet paved street location, near schools and shopping. Large dry basement, gas heat, 2-car garage and paved drive. Vacant and ready—immediate possession. $950 down.

OAKLAND AVE. Commercial frontage with large 2-family home, suitable for service business with living quarters or as income property. Convenient to new Oakland Mall shopping. Priced at $13,000 with $2,000 down.

HORSE FARM — Deluxe farm home with 10 acres, all fenced, located 5 miles west of Pontiac. Completely remodeled home, 3 bedrooms, TV room, library, 1½ baths, custom kitchen, basement with oil heat, large barn, small spring fed lake, beautifully landscaped grounds. $29,500 with terms. Will consider trade for city property.

Warren Stout Realtor
77 N. Saginaw St. FE 5-8165
Open Till 8 p.m.

GOOD BUYS

SHADY LOT — 5 room, garage. West suburban area. Lake privileges. $6,900 terms. 3-5819

BUILT-IN KITCHEN — 3 bedrooms, full basement, ceramic tile bath, West suburban area. Only $10,500 or $1,000 down.

4 BEDROOMS — near Union Lake Village. Basement, recreation room, garage lot. Only $12,000 $2,000 down.

SELL OR TRADE — large 3 bedroom home, basement, 2 baths, Drayton area. Full price $12,500 $1,500 down.

LOTS OF ROOM — 3 bedroom family home. Full basement, 1 car garage, large lot near Drayton. Only $13,000. terms.

INCOME AT LAKE — 11 rooms, 3 baths, separate apartment, large shaded lot, outdoor patio. A steal at $15,900. Terms.

J. A. TAYLOR, AGENT
7732 Highland Rd. Open 9-9
OR 4-0306

Delightful Setting
Donelson Park
Captivating Cape Cod home, combining modern comfort with Colonial charm. Features spacious living room with fireplace, 2 bedrooms and den, 1½ baths, separate dining room, wall-to-wall carpeting, recreation room, automatic heat and hot water, large grounds with towering shade trees, garage, paved driveway. Priced at $18,500 your wife will love it, call now.

Dandy-Buy
FHA Approved
3-bedroom brick bungalow with full basement, recreation room, automatic heat and hot water, paved drive. Includes carpeting and drapes, kitchen extras, hall fan, water softener, aluminum storms and screens, fully insulated. Clean and neat throughout. Action priced, quick possession, look today!

"BUD" Nicholie, Realtor
40 Mt. Clemens St.
FE 5-1201,
after 6 p.m. FE 2-3370

SCHRAM
AUBURN HEIGHTS
Immaculate bungalow with partial basement. Oil heat, large lot 100 x 120. Will decorate for right tenant. Full price only $7,500 with low down payment.

FHA TERMS
Very attractive 2-bedroom home with partially finished upstairs, carpeted living and dining rooms, excellent kitchen, full basement with tile floor. Nicely landscaped lot. Full price only $10,500.

ROCHESTER AREA
7 rooms, lovely living room. Hardwood floors throughout. Suburban living at its best! Approximately 3 acres with fruit trees, large shade buildings and a fenced rear yard. Small brook running through property. Must be seen to appreciate. $15,000.

IVAN W. SCHRAM
REALTOR FE 5-9471
2061 DIXIE HIGHWAY
OPEN EVENINGS & SUNDAY
MULTIPLE LISTING SERVICE

DORRIS
OUTSTANDING MODERN SPLIT LEVEL — 7 room bi-level 4 bedroom family home, approximately 1 Fpl on ft. of living area, custom built kitchen with GE range and oven, two full complete modern baths, large family room, lot 100'x150 in an exclusive area, cannot be beat at $18,500. Easy terms, or take home in trade.

3 BEDROOM ATTRACTIVE-RANCH HOME $13,500. 50 x 36 on foundation with full basement, gas heat, square proof to show, numerous appointments you will admire, excellent condition, attached garage, nice area, surroundings — terms. West suburban.

A DOLL HOUSE $9950 located on quiet street. Lot 100 x 150 with privileges on Watkins lake, rich wall to wall carpeting, one step saving kitchen you will admire, 2 spacious bedrooms, terms, or trailer in trade.

ROSSHIRE ST. BRICK TERRACE $1950 Terms. Wonderful location, two blocks from Tel Huron shopping center, five exceptional rooms, nice basement, gas furnace, beautiful modern kitchen, comfortable, economical place to live.

WE TRADE
DORRIS & SON REALTORS
752 W. Huron Phone FE 4-1557

For Sale Houses 49

MARMADUKE By Anderson & Leeming

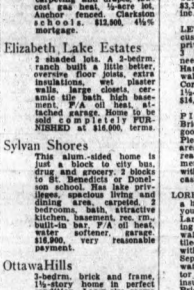

"I'm not allowed to play with a dirty, ole dog like you!"

For Sale Houses 49

Auburn Heights Vic.
Completely redecorated 3-bedroom home. Large living room with fireplace, full basement, lot 40x-200. Full price $7,900. Low down payment.

East City Limits
2 bedroom, large living room, sun parlor, approximately ½ acre — Fruit trees, strawberry patch large garden spot, 1-car garage, storage house. Lake privileges. $7,950

Close to GMC
8 rooms, sun porch, 3-room apartment up can be rented. Wall to wall carpet, full basement, gas heat. This house needs some painting on exterior. $6,000 with small down payment.

CRAWFORD AGENCY
25 W. Walton FE 8-2206
609 E. Pike MY 3-1143

BUY SELL TRADE THRU
MILLER

5 FAMILY BRICK — Good North side location. Fully rented. Oil fired steam heat, separate meters, etc. Everything in top-notch condition. Excellent return on your investment.

SKYLINE BEAUTY — Waterford Hills Home. Private beach and boat landing. This exquisite 7 rm. brick ranch offers all of the features you have dreamed of in a home — 3 bedrooms, 3 baths, 2 fireplaces, 3-car garage and oven, a 50 foot family room. Owner will consider trade for 4 bedroom. We suggest you see this lovely home.

TWO-FOR-an investment or good family home. Easily converted to 2 family or beauty shop. Large 6 room, 1½ baths. Located on the west side of city and priced at only $9,800. A low down payment.

BRICK 4 BEDROOM — 2 full baths, carpeted living and dining rooms, kitchen with breakfast nook, family room nice lot neatly landscaped, close in with lake privileges. This is positively today's best buy at $17,950. Seeing is believing.

William Miller
Realtor FE 2-0263
670 West Huron Street
Open 9 to 9

LESLIE R.
TRIPP
Realtor

6-Room Ranch
With Lake Privileges on Maceday Lake. Attached garage, tile roof and dining area. Utility room. Large lot. $500 down.

75 West Huron Street
FE 3-8161 or FE 2-4278

KAMPSEN REALTY
MULTIPLE LISTING SERVICE

WATERFORD
3 bedroom, 1½ story, 6 room home, expansion attic, full basement, new gas furnace, 1½ car garage, paved drive, Situated in middle of ½ acre ground nice shade trees, $9,900 down, high area dead end street. Low quick possession, look today!

NOTHING DOWN
Waterford area, 3 bedroom ranch, attached garage, 1½ bath W w w j carpeted, vacant. Quick possession. Lake privileges, large lot, we have key, let us see you now.

COLORED
3 bedroom, 6 room home with full basement & gas heat. Nice corner lot. Immediate possession. Easy terms to reliable buyer.

2411 Elizabeth Lake Rd. FE 4-0921
Eves. call OR 3-7556

LISTINGS WANTED

Lauinger
3 BEDROOM RANCH with 22 foot living room, oak floors, large lot. Only $8,450 with $650 down.

4 BEDROOM near Walters Lake. Large living room with natural fireplace. Lot 210 x 840 with fruit trees. $11,200 with terms.

LAUINGER REALTY
1531 Williams Lake Road OR 4-0461

Johnson
23 YEARS OF SERVICE

MR. EXECUTIVE
here it is. Bylsta lakefront home consisting of 3 large bedrooms, living room has large picture window overlooking lake, wall to wall carpeting, 3 fireplaces. Finished recreation room in basement, gas heat, brick construction, 2 car attached garage with radio controlled doors. Call for further details on this outstanding home You will be glad you did.

$225 MOVES YOU IN
no other cost for this 2 bedroom ranch home. 6 large walk in closets, large rooms, automatic gas heat freshly decorated like new. Excellent condition throughout. Only 4 years old, large 100 ft. wide lot. Close to Drayton Plains. Low payments. Vacant. Immediate possession. This is a good buy but you be the judge.

Evenings after 6 call Mr. Hammer, MA 5-3197.

A. JOHNSON & SONS
Realtors FE 4-2533
176 S. TELEGRAPH

HAGSTROM
EASY TO PURCHASE — Before you buy be sure to see this neat 2 bedrm home. Large living room — basement. Lot 50x150 — Close on Sugden Lake. Only $6,850. Low down payment.

LAKEFRONT HOME — 2-bedrm. ranch. Large living-kitchen area, tile bath, attached 1½-car garage. Only $11,900.

H. R. HAGSTROM
Realtor
2020 Highland Road (M59)
PONTIAC FE 4-0358
Eves. FE 4-0705 after 6

For Sale Houses 49

BATEMAN REALTY
MULTIPLE LISTING SERVICE

LET'S TRADE

SMALL FARM
Half-way between Pontiac and Lake Orion. Approx. 2 acres; (partly wooded), excellent garden soil, 3 large bedrooms, full basement, garage, extra large kitchen living room with fireplace, family type kitchen. Only $14,950 and a real value. Aluminum. Let our experts work out a trade-in for you.

LET'S TRADE

SACRIFICE
Must be sold soon at a distressed price. Almost new 3-bedroom brick ranch with 2-car garage, 3 full ceramic tile baths, fireplace, range and oven, wall to wall carpeting and drapes. The price about what you would expect in a smaller 1-bath home.

LET'S TRADE

Realtor FE 4-0528
377 S. TELEGRAPH—OPEN EVES.
Office Closed Thanksgiving Day

WATERFORD AREA
RAINBOW LAKE SUBDIVISION
5860 OLYMPIC PARKWAY — New 3-bedroom ranch, full basement, garage. Delightful floor plan. A builder's model in a new well restricted development. Priced to sell.

5892 OLYMPIC PARKWAY — New 3-bedroom deluxe tri-level. Ruticolonial exterior. Really attractive and roomy. Will consider trade.

Open Thanksgiving Day by appointment.

Heltman & Tripp
F. W. Heltman, Builder OR 3-8411

MULTIPLE LISTING SERVICE

IRWIN
ELIZABETH LAKE ESTATES
Yes, for a limited time you can own this lovely 3 bedroom home with 1½ bath, 6 foot kitchen and dining room combination. Oak floors, walk-in closets, large glassed-in bath, 2-car garage, one side set-up for work shop. Low taxes, $1,000 in lieu of nice shrubs and shade trees. Only $1,000 down.

CLOSE TO BUS
This little home is just off Baldwin Less than block from shopping center on quiet side. 14½ x 30 foot living room. 1 large bedroom, large kitchen with lots of cupboards. Basement with coal heat. Oak floors, paved street. 1½ car garage. Shady lot. Only $6,250 with $800 down.

NEAR FISHER BODY
Lovely 2 room bungalow, just redecorated and oak floors, refinished. Full basement with automatic heat and hot water. All large rooms, combination aluminum storm and paved street and only $450 down.

GEORGE R. IRWIN, REALTOR
208 W. Walton FE 3-7883

$275 DOWN

HURRY on this one — redecorated 2 bedroom home. Storms and screens. Lake privileges. This $6,900.

Ray O'Neil, Realtor
262 South Telegraph Rd.
FE 3-7163 OL 1-0675

NICHOLIE
NORTH SIDE
Three bedroom bungalow. Hardwood floors, full basement, Gas heat. Newly decorated. About $250 moves you in.

WEST SUBURBAN
Three bedroom bungalow, utility room and carport. Newly decorated, oil heat, vacant. $300 down payment.

NEAR BALDWIN
Two bedroom bungalow, hardwood floors, partial basement, oil heat, recently decorated, vacant. About $250 moves you in.

Wednesday evening call FE 4-5326. Ask for Mr. Allen.

NICHOLIE-HARGER
5344 W. HURON
FE 5-8183

Johnson
FE 4-4526
$1,200 DOWN
is all it takes to buy this 5 room ranch, featuring 3 bedrooms, dining and living rooms, full bsmt., oil FA heat, 1½ car garage, paved drive. Large landscaped lot. SPECIAL-included in price, electric range, refrigerator, and automatic washer. GOOD SUBURBAN LOCATION.

MAKE US AN OFFER
ON THIS 3 bedroom 3 room family home. PONTIAC GENERAL AND STATE HOSPITAL AREA.

Baldwin Area
Excellent Beach. Lovely Tree lined boulevard home with basement, large living room, 2 car garage. ALL THIS AND MORE TOO FOR $13,900. Terms!

SMITH
WIDEMAN
FE 4-4826
412 W. HURON OPEN EVES.

BARGAIN
LAKEFRONT HOME — PLUS EXTRA LOT ON LAKE — BEDROOMS-LIVING ROOM WITH FIREPLACE — BASEMENT — CAR PORT — GOOD WEST SIDE LOCATION — $1,500 DOWN. TERMS ARRANGED.

JIM WRIGHT, Realtor
345 Oakland Ave. Open till 9:30
FE 5-9841 FE 5-7961

For Sale Houses 49

ANNETT
Close In
Possession at once, nicely decorated, oil fired, hot water, dining rm., kitchen and floors, 1 bedrm., and bath, all large rooms. Basement, C.H.P. heat, garage. $4,800, low down payment.

Near Drayton
3-bedrm. ranch, including carpeting and drapes, low cost oil heat, 1½ car garage, Anchor fenced. Elizabeth Lake area. $13,900, 4½% mortgage.

Elizabeth Lake Estates
2 shaded lots. A 2-bedrm. ranch built a little better, oversize floor joists, extra insulation, extra plaster drying weeks, large closets, ceramic tile bath, high basement, F/A oil heat, attached garage. Home to be sold 6 mo. old. 1½ FURNISHED at $16,900, terms.

Sylvan Shores
This alum.-sided home is just a block or city bus drug and grocery. 2 blocks to St. Benedictine High school. Has lake privileges, spacious living and dining rooms, carpeted, 2 bedrooms, bath, attractive kitchen, basement, gas fm., built-in bar, F/A oil heat, water softener, garage. $18,900, very reasonable payment.

Ottawa Hills
3-bedrm. brick and frame, 1½-story home in perfect condition. Hardwood floors throughout, including full-size dining rm. Full basement, gas F/A heat, 2-car garage. $19,500, terms.

Roy Annett, Inc., Realtors
26 E. Huron St.
Open Evenings and Sunday 1-4
FE 8-0466

HAYDEN
2 ACRES, Lake Orion, 3 B.R. home with basement, oil furnace, barn 30'x60'. Lake privileges. $14,850. Terms.

WATERFORD. Good buy on this 2-B.R. home, oil furnace. $8,500. Low down payment on FHA.

OFF WALTON. Near MSUO. Clean 2-B.R. home. $6,850. Terms or will trade equity for larger home.

W. BEVERLY. Off Baldwin. 3-B.R. with basement, oil furnace, 2-car garage. $9,900, terms.

J. C. HAYDEN, Realtor
86 E. Walton FE 2-0441
Open Eves. Sun. 10 to 2

KENT
Established in 1916

GI. MTG. — Owner will sell home on GI Terms. Nice East side home. Large living rm. on floor. Full bsm't. Nicely landscaped. $7,900. Nothing costs only as down payment.

IDEAL FOR COUPLE — Nice North Side 4-rm. and full bath with full bsm't. Gas heat furnace. Pleasant kitchen. Fenced yard. Total price only $6,650 with $1,200 down.

LAKE OAKLAND — See this lakefront home. Beautiful landscaping surrounds this 6-rm. home, tiled bath, 3 or 3 bedrms., 22 ft. living rm., 1½ width oil heat, 2-car garage. Good beach. 2 Enclosed porches. Alum. siding. Fenced yard, and many trees. Real of condition. Now at $22,000. Terms.

NORTHERN HIGH AREA — Pleasant 3-bedrm. home on good corner location, carpeted living rm., tiling bath with shower, oil heat, 2-car garage. Nice shade trees. $8,950 with $1,300 down.

Floyd Kent Inc., Realtor
2200 Dixie Hwy. at Telegraph
FE 2-0196 Open Eves.
Free Parking

For Sale Houses 49

GAYLORD
OFF ELIZABETH LAKE Road is this 3-bedroom home—Oak floors, oil heat, lake privileges, in good condition and friendly neighborhood. Total price $13,800 —Call FE 8-0466. See this today.

EXCLUSIVE is the only word to describe this home and surroundings. Lake-front home on Indianhead Lake. Brick home has 3 bedrooms, dining room, recreation room, built-in oven and range in a wonderful kitchen. Over 100 ft. lake frontage. Many extras in this well-built home. Call MY 3-2821 to see this and Judge for yourself.

GAYLORD, Realtor
1263 W. Huron
2 Flint St., Lake Orion

NORTH SIDE:
Three-bedroom ranch home. Large living room and dining area. Utility, tile bath. Double closets. Oil heat. Big 175 ft. deep lot, in excellent condition. Two-car garage. Priced right, $11,450 with $800 down. Near schools, bus and stores. Shown by appointment.

WEST SIDE:
4-Bedroom Ranch Home in excellent condition. Lot is 4-rock fireplace, ceramic tile in kitchen and bath. Full basement, oil heat, 1½-car garage. Large corner lot, lake privileges. Immediate possession. $12,500.00 — Terms.

BLOOMFIELD SCHOOLS:
Brick Ranchers, living room with fireplace, dining ell, family kitchen, hardwood floors carpeting & drapes. Two car plasterboard garage, heat, large lot. Immediate possession, $20,500.00 — Shown by appointment.

John K. Irwin & Sons
Realtors
Since 1923
313 West Huron Street
Pontiac
EVE FE 2-8402

NO DOWN PAYMENT
Newly decorated two and three bedroom homes, some with basements. Immediate possession. Call today and let us show you these fine homes. We are sure you have the home you have been looking for.

FE 4-3569 FE 5-5841

WM. A.
KENNEDY
Realtor
3101 W. Huron St.
Evenings call FE 4-7795

$500 Down . . .
BIG lot — attractive bungalow — garage — utility room — Waterford area. Just the home for small family on a conservative price — $6,800. BETTER SEE IT TODAY!

$500 Down . . .
Quite new ranch home — real sharp! Attractive exterior and fine decorating throughout. 2 LIVING ROOM, fireplace with hearthlate. Modern kitchen, built-in oven and range, hood, lots of hot water, storms and screens. LAKE PRIVILEGES. Priced for immediate possession. $9,800 full price. Phone now!

LIST WITH
Humphries
REALTOR
83 N. Telegraph Open Eves.
FE 2-9236

For Sale Houses 49

MULTIPLE LISTING SERVICE

O'NEIL

CRESCENT LAKE ESTATES. Ideal home for young couple or small family. A cozy home, large living room with 1 wall paneled in blond mahogany 2 nice bedrooms. Tiled bath. A bright kitchen you will love working in. Full basement, automatic heat—oil. Price? Only $9,700 but you will need approx. $3,367 down, $70 per month inc. taxes.

LET US SHOW YOU this custom-built home with lake privileges on Elizabeth Lk. 4 bedrooms to meet the needs of most families. Hardwood floors, plastered walls and ceramic tile bath. Corner lot fenced and also a 1½-car garage. Full price $14,500 Terms.

PIONEER HIGHLAND — Brick 3-bedroom home, good size living room. Pleasant kitchen and dining area combined. Finished recreation room in the basement, gas heat on stoker and with 1½-car garage. $13,500 cash.

LORRAINE MANOR. Here's a home that has everything you've been looking for. Large living room with dining ell, carpeted wall-to-wall, nice sized bedrooms tiled bath, a lovely kitchen with mahogany cabinets, separate laundry room with water softener and inclosure of clean heat. Extra heavy insulation 2-car garage — Priced at $16,500 — $1,000 down, plus mortgage costs of $73.50 cash to existing mortgage.

3-BEDROOM BRICK HOME only 1 year old, 22½ foot living room with fireplace, fireplace Birch kitchen with latest range hood and oven. This home also has 1½ baths, 2-car garage, lot is 100 feet. Ask about the basement recreation space, 2-car garage, all on 100 foot lot.

SOUTH COMMERCE AREA. LAKE PRIVILEGES. This lovely 3-bedroom home has 22-ft. living room with hearthlate fireplace. Hardwood floors. Full basement with recreation and bar. Attached garage. 100 foot lot Only 1 block from beach.

Ray O'Neil, Realtor
262 S. Telegraph Rd. Open 9-9 p.m.
FE 3-7163 OL 1-0675

COLORED

294 Luther, 3 bedrms., full bsmt., gas heat. About $200 dn.

289 Luther, 3 bedrms., full bsmt., gas heat. About $200 dn.

231 South Jessie, 2 story, 3 bedrms., full bsmt., gas heat. About $150 dn.

472 Linda Vista, 3 bedrms., brick ranch, full bsmt., auto. heat, tiled bath, landscaped. About $500 dn.

265 Bondale, 2 bedrms., full bsmt., auto. heat. About $450 dn.

—ASSOCIATE BROKERS—
Investment Co., Inc. FE 8-9663
443 ORCHARD LAKE AVENUE

BROWN
NOTHING DOWN — Lovely 3-bedroom home, hardwood floors, oil fired steam heat, modeled kitchen, gas heat, garage, large lot. More right price. $7,500 a bargain with only $1,500 down.

17 ACRES with live stream, some woods. Nice home, garage, stable. Also a smaller home that rents $60 a month. Owner leaving area. Priced for quick sale. Terms.

2531 S. Lapeer Rd. FE 8-2953

For Sale Lake Property 51

WHITE LAKE — SEVEN BEDrooms, 3 bathroom brick home with garage, upstairs porch & sunroom on 3 lots. Beautifully landscaped. Only $18,500.

PONTIAC LAKE — Very nice 2 bedroom home with wall to wall carpeting double garage, aluminum siding & 1½ car garage. Selling for $12,500.

ATTRACTIVE — White lakefront home on large lot, well shaded, nicely landscaped. 3 bedroom home, tile bath, full basement, 2 car garage built-in oven, range, paneled living room, built-in china cabinet, wall to wall carpeting. Only $22,500

DUCK LAKEFRONT — 80' with beautiful sandy beach, 3 bedroom home with 2 car garage. Good condition. Front porch with screens, aluminum storms & screens. Very nice hardwood floors, completely insulated. Asking only $19,900. Possible FHA mortgage

NICE 3 BEDROOM HOME—With White Lake privileges, beautifully landscaped. A real buy for $6,500.

STEELE REALTY
(Main Office)
1246 North Milford Road Between Highland and Milford
EM 3-2027 or MU 4-2045

PRICED TO SELL.
A quarter acre landscaped lot, surrounded by beautiful oak trees and lake privileges exclusive, is the setting for this brick and aluminum siding home with select oak floors throughout. It has a large living room with dining space, 3 bedrooms, bath and ½, and up to the minute kitchen with small breakfast built ins and cupboards galore. Completely finished family room and full basement. You will nav- to see this one to appreciate it. Shown by appointment. Price $9,212. Builder. Call bet. 1-7 p.m.

PAY LIKE RENT:
Immediate possession on this 3 bedroom home, location near Dodge State Park. Only $7950.

5 room modern bungalow in Sylvan Lake. $6950.

Small 5 room at only $5250.

JACK LOVELAND
2185 Cass Lake Rd. FE 2-6875

SYLVAN LAKE
Sam Warrick has new model home on Sylvan Lake, Sherwood Road. 3 bedrooms, 2½ baths, beautiful recreation room, fireplace, built-ins 2 car garage. Open Sunday 2-4 p.m. Price $29,000. FE 4-3000.

FAMILY HOME — Cut living costs to minimum in this solid built 3-bedroom home, located in city. Quiet paved street location, near schools and shopping. Large dry basement, gas heat, 2-car garage and paved drive. Vacant and ready—immediate possession. $950 down.

OAKLAND AVE. Commercial frontage with large 2-family home, suitable for service business with living quarters or as income property. Convenient to new Oakland Mall shopping. Priced at $13,000 with $2,000 down.

HORSE FARM — Deluxe farm home with 10 acres, all fenced, located 5 miles west of Pontiac. Completely remodeled home, 3 bedrooms, TV room, library, 1½ baths, custom kitchen, basement with oil heat, large barn, small spring fed lake, beautifully landscaped grounds. $29,500 with terms. Will consider trade for city property.

Warren Stout Realtor
77 N. Saginaw St. FE 5-8165
Open Till 8 p.m.

GOOD BUYS

SHADY LOT — 5 room, garage. West suburban area. Lake privileges. $6,900 terms. 3-5819

BUILT-IN KITCHEN — 3 bedrooms, full basement, ceramic tile bath, West suburban area. Only $10,500 or $1,000 down.

4 BEDROOMS — near Union Lake Village. Basement, recreation room, garage lot. Only $12,000 $2,000 down.

SELL OR TRADE — large 3 bedroom home, basement, 2 baths, Drayton area. Full price $12,500 $1,500 down.

LOTS OF ROOM — 3 bedroom family home. Full basement, 1 car garage, large lot near Drayton. Only $13,000. terms.

INCOME AT LAKE — 11 rooms, 3 baths, separate apartment, large shaded lot, outdoor patio. A steal at $15,900. Terms.

J. A. TAYLOR, AGENT
7732 Highland Rd. Open 9-9
OR 4-0306

Delightful Setting
Donelson Park
Captivating Cape Cod home, combining modern comfort with Colonial charm. Features spacious living room with fireplace, 2 bedrooms and den, 1½ baths, separate dining room, wall-to-wall carpeting, recreation room, automatic heat and hot water, large grounds with towering shade trees, garage, paved driveway. Priced at $18,500 your wife will love it, call now.

Dandy-Buy
FHA Approved
3-bedroom brick bungalow with full basement, recreation room, automatic heat and hot water, paved drive. Includes carpeting and drapes, kitchen extras, hall fan, water softener, aluminum storms and screens, fully insulated. Clean and neat throughout. Action priced, quick possession, look today!

"BUD" Nicholie, Realtor
40 Mt. Clemens St.
FE 5-1201,
after 6 p.m. FE 2-3370

SCHRAM
AUBURN HEIGHTS
Immaculate bungalow with partial basement. Oil heat, large lot 100 x 120. Will decorate for right tenant. Full price only $7,500 with low down payment.

FHA TERMS
Very attractive 2-bedroom home with partially finished upstairs, carpeted living and dining rooms, excellent kitchen, full basement with tile floor. Nicely landscaped lot. Full price only $10,500.

ROCHESTER AREA
7 rooms, lovely living room. Hardwood floors throughout. Suburban living at its best! Approximately 3 acres with fruit trees, large shade buildings and a fenced rear yard. Small brook running through property. Must be seen to appreciate. $15,000.

IVAN W. SCHRAM
REALTOR FE 5-9471
2061 DIXIE HIGHWAY
OPEN EVENINGS & SUNDAY
MULTIPLE LISTING SERVICE

DORRIS
OUTSTANDING MODERN SPLIT LEVEL — 7 room bi-level 4 bedroom family home, approximately 1 Fpl on ft. of living area, custom built kitchen with GE range and oven, two full complete modern baths, large family room, lot 100'x150 in an exclusive area, cannot be beat at $18,500. Easy terms, or take home in trade.

3 BEDROOM ATTRACTIVE-RANCH HOME $13,500. 50 x 36 on foundation with full basement, gas heat, square proof to show, numerous appointments you will admire, excellent condition, attached garage, nice area, surroundings — terms. West suburban.

A DOLL HOUSE $9950 located on quiet street. Lot 100 x 150 with privileges on Watkins lake, rich wall to wall carpeting, one step saving kitchen you will admire, 2 spacious bedrooms, terms, or trailer in trade.

ROSSHIRE ST. BRICK TERRACE $1950 Terms. Wonderful location, two blocks from Tel Huron shopping center, five exceptional rooms, nice basement, gas furnace, beautiful modern kitchen, comfortable, economical place to live.

WE TRADE
DORRIS &

For Sale Lots 54

Waterford Hills Estate
A few choice lots left. Average 100 x 250. Good drainage. Ideal location.
Herbert C. Davis, Rltr.
FE 4-5111

See For Yourself
CHEROKEE HILLS!
You'll like it's wooded, rolling 100 ft. sites — controlled to protect better homes — and its close-to country location. — Drive out Elizabeth Lake Rd. to Scott Lake Rd. turn right 3 blocks to Lacota.
Carl W. Bird, Realtor
503 Community Nat'l Bank Bldg.
FE 4-4311 Eves. FE 5-3392

For Sale Acreage 55

20 ACRES — GOOD TILLABLE land. Only 6 miles from Pontiac. $13,500 on terms.
H. C. NEWINGHAM
CORNER CROOKS AND AUBURN
FE 4-6262 UL 2-3210

8½ ACRES
Located high and dry only 3 miles north of Pontiac near Gingerville. Excellent building site. Priced to sell quickly at $3,400 with only $750 down.
Warren Stout, Realtor
77 N. Saginaw St. FE 5-8165

FIVE ACRES, FIVE ROOMS, $4,900. Owner, P.O. Box 207 Royal Oak.

For Sale Farms 56

NEAR GM PROVING GROUNDS — 5 acres of land, 2 bedroom, full basement, forced air oil heat, beautiful setting. Barn for 2 horses. Only $13,900 with reasonable terms.

40 ACRE FARM — E. Livingston County off Fenton Rd. Nice, modern, large, 2 bedroom home, full basement, oil PA furnace. Property fenced in inter-fenced, tillable except small woods. Nice yard, lawn, circle drive. Only $13,900 with very good terms.

WALLED LAKE—Attractive terms, by landscaped, House in good condition with 2 bedrooms. $12,500.
STEELE REALTY
(Main Office)
1246 North Milford Road between Highland and Milford
EM 3-2697 MU 4-2044

HOME ON 10 ACRES—9650 GIBBS Rd., Springfield Twp. Oakland co. Will U. lit. cash or trade on Lake Rd. ¾-mile to Gibbs. 500-ft. small down or lease w/1-1 option to buy. LOgan 1-8753

Sale Business Property 57

20 ACRES
Zoned light manufacturing. 700-ft. road frontage, located west of city. Has 6-room house and barn. $22,000. Terms. Roy Antinoff, Realtor, 5 Lake St. Phone St. FE 2-6046.

EXCELLENT LOCATION ON OAKland Ave — City limits. 100 ft. frontage for business. 6 room house. Fully fenced. Large stone fireplace House sets 125 ft. back on lot. Attractive terms.
JIM WILLIAMS
Real Estate & Insurance
1483 Baldwin FE 4-0541

2 STORES, LEASED, PARKING lot. OR 2-3280.

50 FEET X 200, 462 ORCHARD Lake Road. Phone evenings, FE 2-2144.

Rent, L'se Bus. Prop. 57A

6 DOOR LOADING DOCK AND office. Modern building, Franklin Road Elco TU 3-4018.

BUILDING FOR SALE OR RENT, on main st., Utica, Mich. MI 5-3188.

FOR RENT—Store 18x45 feet. Ideal for electrical shop, dry cleaning or any small business. FE 4-8296.

GROUND LEVEL BASEMENT, 20 x 60 Fireproof. For storage or small business. FE 3-4341. Eves. FE 3-0668.

SPACE FOR RENT, 55x80. GOOD for sales room or warehouse. Drive in truck entrance.
Also 2—2000 stores facing Perry St. Call Bob's Coney Island, Perry Shopping Center. FE 3-9636 or FE 5-8654.

STORE FOR RENT, 20X60. WOULD be good for hardware, restaurant. $125 a month. FE 3-7968.

STORE OR OFFICE BUILDING. 28x60. Built 1 year ago, plenty of parking. On one of the busiest streets in the town. Block And half west of Telegraph on Huron Street. Call Lakewood Lanes Bowling Alley. FE 4-7943.

USED CAR LOT WITH OFFICE. 180 ft. on Baldwin. Located at 680 Baldwin. Phone FE 3-1051.

Business Opportunity 59

BUSINESS AND RES.
Excellent location for insurance office, real estate, electrical or plumbing contractor. T-room brick office building in the Birmingham, 3-car garage. Located, 169 Oakland Avenue. Phone FE 4-2579.

A GROWING DRY CLEANING business for sale. Satisfactory offer. Call FE 5-5339 or FE 4-3924.

DRIVE-IN
Busy year around drive-in Fully equipped. Ideal location. Man and wife operation can easily net $18,000. Full price only $3,850. Call ai tossay
Peterson Real Estate
LAKE ORION
MY 3-1681

FOR LEASE — 2-BAY MOBILE station. Small investment. Dixie Hwy. at Sashabaw. OR 3-9932.

GIROUX
GROW MONEY
Small store building and a small home combined for only $9,500 with $1,500 down. Ideal for office, cleaners, barber shop or small retail business. See this now.
GENERAL REAL ESTATE
4386 Dixie Hwy. OR 3-9701
Open 'til 8. Sunday 'til 5

Partridge
IS THE "BIRD" TO SEE
LIQUOR
Substantial working man's type bar. $42,500 with good lease on busy main artery near Pontiac. Over $4,000 per month declared income. Extra room income from rooms above. Newly offered.
EARLY AMERICAN
Restaurant and home netting over $7,000 with absentee ownership. Charming setting on 2 acres. Ideal way intersection where Toledo and Detroit customers stop to enjoy the good country food. Manufacturing business for sale. Asking $19,500 down. If buyer qualified, down payment back in little over a year.
Send for our FREE "Michigan Business Guide."
Partridge
and Associates
Businesses thruout Mich.
1050 W. Maple FE 4-3381
MODERN SUPER MARKET. Doing 200,000 annual sales. Large parking lot. Choice location. Call for details.
H. C. NEWINGHAM
CORNER CROOKS AND AUBURN
FE 4-6262 UL 2-3210

$ OPPORTUNITY $
NO COMPETITION
We hold patent rights, possible to make $600 to $1,000 per month with cash outlay of only $3,475 now and be able to start immediately. Not vending machines. No special experience required. Business is set-up for you. Will furnish you the job training. Qualified and permanent man or woman. Applicant write Pontiac Press 23.

RESTAURANT, MODERN WELL-equipped, 2 bedrooms. On good highway. Will trade equity with some cash. Reply Box 1, HOW, sell. Write Pontiac Press Box 64.

ULTRA-MODERN SALON IN MILford, very new equipment, for details call MU 4-7003.

Business Opportunity 59

HAGSTROM
GROCERY, MEAT, S.D.M. Excellent location on busy highway. Good gross, needs experienced operator. Building 3-bedroom home on Lake front. Full price $44,500 on terms.
COMMUNITY GROCERY — Beer and Wine. Established business, sales located past 3 years, 2-bedrm. apt. over store, full basement, health reason for selling. Only $4,000 down.
H. G. HAGSTROM
Realtor
4900 Highland Road (59)
FE 4-0700 After 6

"LET'S TALK BUSINESS"
Body Repair
Well established profitable business. One of the best in the country. Shown by appointment.
Produce Market
and home Widow must sell. Small down payment. See it today.
MICHIGAN BUSINESS SALES CORPORATION
JOHN S. LANDMESSER, Broker
1571 Telegraph Road FE 4-1582
PARK YOUR FRONT TOOLS
STATEWIDE FE 4-0521
TAVERN — In Rochester area — Low rent, good gross, $7,000 down will take land contract terms.
STATEWIDE FE 4-0521
TAVERN — On Dixie Hwy. — $110 a month rent includes heat. Only $7,000 down. A bargain.
STATEWIDE FE 4-0521
GRILL — Well known location near Pontiac. Good gross, reasonable rent, $6,500 down. Will accept equity in home in trade.
STATEWIDE FE 4-0521
GROCERY — SDM — Lake area. Gross $45,000 including 400 guaranteed inventory. You will do business with $15,000.
STATEWIDE FE 4-0521
BUSINESS OPPORTUNITIES —and Real estate of any kind, anywhere in Michigan. Listings arrive here daily from our 26 offices throughout the state.
REALTOR 1717 S. TELEGRAPH
STATEWIDE FE 4-0521
GIFT SHOP — Well established business Frontage, Dixie Hwy. corner. MA 5-5000.
SHELL OIL COMPANY
If you are interested in being a Shell Station Operator and have capital to invest, call LInColn 7-2100, 8:30 a.m. to 5:15 p.m. or MA 4-4405 after 7 p.m.

Sale Land Contracts 60

6% PER CENT LAND CONTRACT, balance $7,672.11 over 5 per cent 20 years. Balance $5,966.87, monthly payments $69 including taxes and insurance. Will trade for dump truck or tractor with back hoe or what have you?
C. PAUL JONES Realtor
ORTONVILLE
69 South Street NA 7-2815

A BID FROM Us WILL WIN YOU money. Call us before you deal. Loans, Refinancing, Retirement Insurance Co.

LAND CONTRACTS TO BUY OR sell. Call Garrels. EM 3-2811 or EM 3-4086.

Money to Loan 61

(Licensed Money Lenders)

TEAGUE FINANCE CO.
202 S. MAIN
214 E. ST. CLAIR
ROCHESTER ROMEO
LOANS $25 TO $500
ALSO
LIVESTOCK
HOUSEHOLD GOODS
OL 6-0711 OL 1-6791
PL 3-3310 UL 2-3310
"FRIENDLY SERVICE"

Need $25 to $500?
See
Seaboard
Phone FE 3-7017
1185 N. Perry St.
PARKING NO PROBLEM
Seaboard Finance Co.

WHEN YOU NEED
$25 TO $500
We will be glad to help you.
STATE FINANCE CO.
508 Pontiac State Bank Bldg.
FE 4-1574

BUCKNER
FINANCE COMPANY
WHERE YOU CAN
BORROW UP TO $500
LOANS $25 TO $500
On your signature, or your security 24 months to repay. Our service is fast, friendly and helpful. Visit our office or phone FE 5-8121
HOME & AUTO
LOAN CO.
7 N. Perry St. Corner E. Pike

Credit Advisors 61A

BUDGET YOUR DEBTS
CONSOLIDATE BILLS—NO LOANS
For Your best bet
to get out of debt, see
Financial Advisers, Inc.
3½ S. SAGINAW FE 2-7053

Mortgage Loans 62

$600 TO $2,000
On Oakland County homes, modern or not.
Wocs & Buckner, Inc.
209 National Bldg. FE 4-7281

Swaps 63

1950 TO 1955 HOUSETRAILER, FREE delivery, will finance, for boat or car. Call FE 2-3293 140 N. Saginaw.

CASH FOR USED TV'S, RADIOS, phones, and tape recorders. FE 4-0878.

MERCURY MARK 30 MOTOR, 14-ft. Cedar strip boat, 10-ft fiberglass bottom, steering wheel, remote controls and trailer for sale or trade. 16-mm movie, 1½-ton dump truck or pick-up or car. Call after 5 p.m. FE 2-4024.

DOLL HOUSE FOR TAPE RECORDER. FE 3-2940.

WILL TRADE
What DO YOU HAVE?
Baldwin-Commercial
Across from Pontiac State Bank. Will trade or sell.
Mt. Clemens—Mfg.
70 x 140 frontage, excellent corner parcel. Trade or sell.
BATEMAN REALTY
377 S. TELEGRAPH—OPEN EVES.
Electric
ASK FOR TOM BATEMAN

For Sale Clothing 64

BLACK PERSIAN PAW JACKET, size 12-14, $55. 2970 Edgefield Drive. FE 5-5555.

BEAUTIFUL FULL-LENGTH LACE wedding gown and matching crown, size 9. FE 8-8287.

Sale Household Goods 65

½ PRICE — REJECTS, BEAUtiful mahogany finish $1.75 ea. Bargain House, 103 N. Cass. FE 2-0878.

1 AUTO. WASHER & MATCHING dryer, set, $99. 30 in. gas & electric ranges, new floor model $99. Big picture TV's $29. Refrigerators with across top freezer, $49. Chrome dinette $12. Washers, dryers, refrigerators, stoves $15 up. Hard rock maple buffet & corner hutch $39.50 ea. Bedroom suites, living rooms, dinette sets, everything in used furniture at bargain prices. Also some like new bedrms, dinettes, bunk beds, rollaways & mattresses. Terms if needed. About ½ price. E-Z terms. Big Bargain Center, 1 mile N. of M-24. Trade 103 N. Cass at Lafayette. FE 2-0878.

1-PR. OF MODERN CORAL chairs, brown sectional, brown tongue shag rug, mahogany lamp table and bookcase, small glass dinette set, mahogany bench seat. All good cond. FE 2-9983. 72 Thorne St.

1 TO 3 TWEED RUG, BRAND-NEW. Charcoal color. A bargain at $59. Bergman's Furniture, 42 Orchard Lake Ave.

2-PIECE LIVING ROOM SUITE. FE 4-0725.

3-PIECE LIVING ROOM OUTFIT. Drop leaf dinette, extension table and 4 chairs, Mayfair 4-6295.

5-ROOM GAS SPACE HEATER, also household goods. FE 8-0919.

6 x 9 ft. SHAG RUGS, Chartreuse with Double dresser, Bookcase bed, Large chest, 2 vanity lamps, all for $40. Call FE 2-4024 after 5. Pearson's Furniture, 42 Orchard Lake Ave.

6-YEAR GRIB, COMPLETE, LIKE new, $30. FE 4-6369.

7 PC. DINETTE SPECIAL OUTFIT. Brand new davenport and chair, modern chrome dinette, 2 lamps, coffee table, 2 decorator lamps. All for $99.50. Only $2 weekly. Pearson's Furniture, 42 Orchard Lake Ave.

9 CU. FT. REFRIGERATOR, $20. FE 4-0725.

9x12 REVERSIBLE RUGS, $16.95. Foam rubber backed rugs, $19.95. Tweed, plain or Sculptured, $29.95. Pearson's Furniture of Orchard Lake Ave.

9x12 Rugs $3.95
Vinyl Linoleum ...yd. 59c
Inlaid Tile 5c
"BUYLO" UNCLAIMED TILE
102 S. SAGINAW FE 2-0268

A CUP OF FREEZER, 1-YEAR guarantee, Sacrifice, $2 weekly. Bergman's, FE 2-0878.

17-IN. ADMIRAL COMBINATION, $59.95. 17-in. Admiral portable, $79.95. 21-in. Philco console, $89.95. 21-in. Motorola, $59.95. Other sets to choose from. 4-pc. portable dishwasher, $29.95. Electric drying racks, clothes, towels, $9.95. Late model ranges, refrigerators and bedroom living room and dining room furniture. For the finest in used furniture it's Clothier Storage, 148 N. Saginaw St., FE 5-6002. Open 9 to 9.

30" DISKO HOTPOINT ELECTRIC range. Whirlpool washer with suds-saver, $35.
R. B. ROBERT ELECTRIC CO.
1080 W. HURON FE 5-9631

11' BY 9' BLUE-GRAY RUG, 10-in. loop carpeting with felt padding. Only slightly worn, $250. MU 4-1179.

APPROXIMATELY 35 SQUARE yards of gold wool carpet, hardly worn. FE 2-9519 after 6.

APARTMENT REFRIGERATOR. 3-year guarantee, $69.95. Also 10 right freezers at $149. Pearson's Furniture of Orchard Lake Ave.

ABOUT ANYTHING YOU WANT FOR THE HOME CAN BE FOUND AT L & M SALES. A little out of the way but a lot of room to shop. Also large stances of all kinds. NEW & USED. Visit our "Used" dept. for real bargains.
Buy, sell or trade. Come out and look around, 2 acres of free parking. Phone FE 5-9241.
OPEN DAILY 10 TO 6:30
FRI. 9 TO 9
24 MONTHS TO PAY
4 miles E. of Pontiac or 1 mile W. of Auburn Heights on Auburn. M59.

AUTO WASHER, DRYER, REFRIGerator, Kitchen set, Furniture. Leaving state. EM 3-2343.

SALE IN 5 ROOMS — Inst. BLOND DINING TABLE, HUTCH and 4 chairs. First $60 takes it. OA 5-3620.

BRAND NEW WROUGHT IRON bunk beds complete with springs and mattress, $79.95. Also maple bunk and trundle beds at big discount. Open 'til 9.
Joquin Pearson's furniture, 42 Orchard Lake Ave.

ICE FREEZER, 100 POUND SIZE store $95 $10 on. FE 2-8842.

CARVED MAHOGANY DESK, DAVENPORT, 2 matching chairs, drop leaf table, rugs. MA 6-1138.

CASH FOR USED TVS, FURNITURE, APPLIANCES. FE 2-0268.

CHROME DINETTE SETS, AS-sembled, seats 4 chairs, table. $69.95 value, $29.95. New 1960 designs Formica tops. Mickelson's Furniture, 393 Orchard Lake Ave. — 33.

CARPET REMNANTS USED, 9X12, $40. Also matching pair of all wool broadloom $75. 7-7240.

CASH FOR ANY HOUSEHOLD items appliances and furn. Quick service. Call Pontiac Auction Co.

COME IN AND SEE THE LATEST in Philco for 1961. 19 inch portable set, 2 year guarantee, $139 vikinna, Stereo Hi-Fi, Record changers and tape recorders, refrigerators and freezers. From $5.00 an month. Also Philco Ford appliances.
WESTERN STORES
140 N. Saginaw FE 5-2620

DORMEYER ELECTRIC MIXER with bowls, like new. Cost $45, sacrifice $19.95.

ELECTRIC FRIGIDAIRE STOVE, $50. automatic timer, exc. condition. MI 4-1179. 1500 N. Crooks Road.

ELECTRIC DRYER, $65. REFRIGerator $25. Electric stove, $45. Washer, $25. Duncan Phyfe table and chairs, like new, $65. Traditional, $45. Cabinet sink with dishwasher, $65. Gas stove, $25. 21" TV, $40. Virgil Harris. FE 2-7296.

ELECTRIC RANGE, EXCELLENT cond., $40. EM 3-2896.

FREEZER, 16 CU. FT. Brand new. Chest and Upright
New model freezer, unpitched or crate marred. Models at big discount prices.
Up to 5 years to pay
90 days same as cash
Phone FE 5-9241
121 N. SAGINAW FE 4-0189

FIREPLACE WROUGHT FASHION name brands, scratched. Terrific values. $149.95 while they last. No phone orders. Mickelson's Fluorescent, 393 Orchard Lake Ave.

FRIGIDAIRE AUTO. AND KENmore washer, dryer, Sears freezer, $25. FE 5-8771.

FREEZERS
REFRIGERATORS
CLEARANCE SALE
LITTLE'S APPLIANCE & APPL.
5211 DIXIE HIGHWAY, DRAYTON

GE STOVE AND KELVINATOR REfrigerator. FE 4-7284.

GOOD 12-IN. CONSOLE TV, $25. OR 3-9460.

GAS SPACE HEATER, 40-ROOM Repos. Save $135. $1 in. remote control TV, Admiral. $25. Electric dryer, $75. FE 5-8771.

GE REFRIGERATOR, $25. DOUBLE beds, complete, $7 to $25, 17 in. TV set, $29. Furniture, $1 up. Spindry washer, $15. FE 4-3381, Allen's.

HAVE FOOD — WILL TRAVEL directly to your freezer or ours at wholesale. Michigan's 1st and largest. Freeway Wholesale Co., Ortonville.

LET US BUY IT OR SELL IT FOR YOU — OXFORD COMMUNITY AUCTION. Phone 628-2911.

IF YOU NEED $500
for any emergency,
we are ready
SEE SEABOARD FINANCE CO.
1185 N. PERRY ST. FE 3-7017

IRONRITE IRONERS, FULL SIZE. Floor models demonstrators, $188. Also 2-pc. ULA stacked dryer.
WAYNE GABERT
121 S. SAGINAW FE 5-6159

IRON-RITE — EXCELLENT CONDITION, $175. Call between 5 & 7 p.m. FE 4-0793.

IRONRITE IRONER, PROVE TO yourself that ironing time can be over. Call for a demonstration in comfort. Rent an Ironrite for penny-a day FE 4-3571. Crump Electric.

LIVING ROOM, DINING ROOM and bdrm. furniture. FE 2-0676.

LIKE NEW 2-PC. LIVING ROOM set, brass new $13.95. Pearson's Furniture. 42 Orchard Lake Ave.

Laundry Equipment
We have a good selection of used automatic washers and dryers. All reconditioned and guaranteed. See our sensational offer. All brand names such as Frigidaire, Norge, Westinghouse. We also have on hand used ranges, used refrigerators, used vacuum cleaners and 1960 floor samples. Hurry in.
Consumers Power Co.
28 W. Lawrence

NECCHI AUTOMATIC ZIG ZAG sewing machine in wood cabinet. Will buttonhole, make designs, sew on buttons, etc. Take over payments of $10 mo. or balance of sum entire balance of delivered account. Write Credit Manager, Istel Sewing Center.

NEW KIRBY EQUITY FOR TAKE-over payments. Phone FE 4-9723 after 4 p.m.

OAK TRUNDLE BEDS WITH/FLAT springs, babys white wardrobe chest, Golde slide projector, MI 6-7716

OVER 50 USED TV SETS FROM $14.95 up. Guaranteed. $9.95.
WALTON TV
515 E. Walton
FE 2-2257

RCA
MOTOROLA
G-E
EMERSON
PHILCO
ALL REBUILT
The
GOOD HOUSEKEEPING SHOP
Of Pontiac
51 W. HURON FE 4-1555

SINGER COMfORTABLE SPACE-saver, equipped, $29.50. Curt's Appl. FE 5-9131.

SEWING MACHINE; SINGER CABINet model, round bobbin, sews forward and back, buttonholes, or make of payment of $6 per month. Balance $49.50. FE 4-0905.
SIEGLER
Gas and Oil Heaters
Twice the heat for half the cost.
Trade now. No money down.
Schaik's, Gas & Oil FE 4-7511

Surplus Outlet
FOR
Detroit Chain Store
Living Room Sets
Bedroom Sets
Chairs, Tables, Lamps
Odd chests, dressers, beds
Box springs, mattresses
Hidabeds, Sofa beds
Sofa Beds

SAVE MANY DOLLARS
Bedroom Outfitting Co. 4763 Dixie Drayton Plains

SPECIAL 9 x 12 RUGS, $24.95. Modern Linoleum 79c sq. yd. Quality 1-x. just below Ted's. FE 2-7701.

TAKE OVER BALANCE
Brand new 1960 model range ordered special for customer, moved out of city, leaving depot. Save $50 or $7.48 per week. Goodyear Service Store, 2 S. Saginaw. FE 4-7911.

THOR IRONER, LIKE NEW, $60. FE 4-5932.

TRADE GAS RANGE FOR ELECtric range R. B. Munro Electric Co., 1080 W. Huron.

USLD TVS, $19.95 AND UP. COLOr TV, $100 RCA, $275, Swed's Radio and Appl. 422 W. Huron. FE 4-1133

Used Trade-In Dept.
Lounge Chair ..... $ 9.95
Davenport and Chair $29.50
Refrigerator $39.50
Dining Table set $29.50
Elec. Range $49.50
Dining rm. suite $69.50
Double Dresser, Chest, and Bookcase bed $88.00
THOMAS ECONOMY
361 S. Saginaw FE 2-0151

USED GENERAL ELECTRIC STOVE, good condition, $35. FE 4-3381.

WRINGER WASHER
Norge 10 pound capacity, used 3 weeks. Like new Save $65 on this deluxe machine. Pay only $1.25 per week Goodyear service Store, 30 S. Cass, Pontiac FE 5-6152.

WYMAN'S
USED TRADE-IN DEPT.
Gas Washers $39.50
3 Br. apt. gas stove $29.50
Gas bed & floor furn. $29.50
Davenport & chair $20.00
2 Pc Liv. rm. suite $15.00
Oil Oak chairs ..... $ 5.00

18 W. PIKE 85 DOWN
WOOD, RUG 12 X 15, 5-PIECE breakfast set, hideabed, dresser, mice 135 dollars, 2-Pc. A-1 p.m. to 5 p.m.

WRINGER WASHER, $25. FE 4-7648. 46 E. Sheffield.

WHIRLPOOL ELECTRIC DRYER, excellent cond. MA 4-2018.

HiFi, TV and Radios 66

ATTENTION, HAMS AND SWL's, for sale, night communications receiver, National NC-100, also tape recorder. OR 3-0868 after 6 p.m.

GOOD SELECTION OF USED TVS sets Priced for quick sale. Every one a bargain!
GRINNELL'S
27 S. Saginaw FE 2-7168

GIGANTIC USED TV CLEARANCE, portables, console, table and consoles, blond and mahogany. Over 50 sets to choose from. Sales and Northern TV Sales & Service, 6734 Dixie, Clarkston, Mich. MA 5-3211. Open 9 to 9.

TUBES — TUBES — TUBES. WE have them in your set, out of your set. Peer's 8161 Commerce Rd. at Union Lake Rd.

TV DIRECT TO ADMIRAL PORTABLE, blond, exc. cond., $95. FE 2-6277.

YOU CAN ALWAYS FIND A bargain in the Want Ads. Good, assured used television.

DELL TV
3930 Elizabeth Lake Rd. FE 4-9495

WEBSTER-CHICAGO DUO-SONIC record player and radio. 3-speed portable leather case. MI 5-6313.

For Sale Miscellaneous 67

1 USED TIMKEN OIL PURNACE & blower, $300 $75 Bargain. 73 S. Park

1 FULL IN. THICK
Aluminum combination door,
Now only $22.95
Cash & Carry
Installed $31.95
Federal Modernization
2636 Dixie Hwy. FE 2-7023

1 INCH SOLID PIPE 5 FT. $1.25
3 Inch Roll Pipe $3.79
Open Sundays
Save Plumbing Supply
172 S. Saginaw FE 5-2100

1 INCH SOLID PIPE, $1.66. COPper pipe at special prices. First Quality 1-in. Copper Tubing $10.80. G. A. Thompson, 7000 Maybee Road.

6½ IN. PORTABLE SKIL SAW, excellent shape, $10. EM 3-7217.

PLASTIC TILE $1.95
ASPHALT TILE ..... $ .15
"BUYLO" TILE, 102 S. SAGINAW

10 WINDOW SHELLS AND PULL out tank. OR 3-3961.

52-GAL. ELEC. HEATER, $49.95; 30-gal. auto gas heater, $54.95; 40-gal. auto gas heater, $64.95. Laundry trays and stand and faucets PLUMBING SUPPLY Cash and carry.

172 S. Saginaw FE 5-2100

For Sale Miscellaneous 67

20 GAL. HIGH AQUARIAM, COMplete with filter and pump. Used one week. Will sacrifice, $25. OL 1-0443.

2 HEATER, GLASS-LINED, $49.75.
GRINNELL'S
27 S. Saginaw 2678 Orchard Lk. Rd.

AUTOMATIC SPACE HEATER FE 4-4493.

BRITONE SCHOOL BELL FOR sale. FE 5-1738.

ANCHOR FENCES
No money down. FHA approved. FREE ESTIMATES. FE 5-9131

BEEF AND PORK — HALF AND quarters Ostyke Mkt. FE 5-7941.

FIREPLACE WROUGHT FASHION for any emergency,
we can help you.
SEE SEABOARD FINANCE CO.
1185 N. Perry St. FE 3-7017

BARGAINS
4x8-¼ in. V-Grooved mah., $4.69. 1x3 Ceiling strip, 9c ft.
Panelyte counter topping, 45c sq. ft.
30 gal. hot water heater, $47.50.
2 Ear speakers, $3.
Free set Toilet $16.95 with trade.
Open Sun 10-2

WOLVERINE LUMBER
320 S. Paddock FE 2-9786

A & B 12 & 20 RADIO TUBES AT bargain prices. $1.65 per ft. G. A. Thompson 7000 M59 West.

BATHROOM FIXTURES, OIL AND gas furnaces, water softener, steam boiler. Automatic water heater. Hardware, pipe, supplies, crocks. pipe and fittings. Lowe Brother Paint. Plumbing Supplies.
HEIGHTS SUPPLY
2685 Lapeer Rd. FE 4-8433

CASH WAY
STANLEY ALUMINUM WINDOWS
4x8x¼ Pegboard $3.99
4x8x¼ Peghoard $4.49
4x8x¾ Plywood $4.45
Hyde 12-ft. Stock Rail $1.49
4x8 Plasterboard $1.33

Burmeister
LUMBER COMPANY
7940 Cooley Lake Rd. EM 3-4171
Open 8 a.m. to 5 p.m. daily
Sunday 10 a.m. to 3 p.m.

CIRCLE FLUORESCENT LIGHTS. 1/3 off. Fluorescent fixtures, $12.95 value, $6.95. Factory marred. Mickelson's Fluorescent, 393 Orchard Lake Ave. 13.

CLOSING-OUT CHRISTMAS DECORATIONS, Christmas trees, ornaments, novelties, etc. All items drastically reduced. Inland Lake Sales, 3127 W. Huron, PE 4-7911.

CEMENT STEPS, READY MADE, all sizes, splash block, door sills, chimney caps. $3.95 ea. Cement step Co 54 W Sheffield. FE 2-3908

CITIZEN BAND TRANCEIVER 2-way radio. OR 3-5341

CLOSING OUT A PAINT OR decorating problem? Hundreds of colors to choose from. Paint for exterior, for your wall paper and matching fabric selection. Berry Bros Jelled shade no-drip paint.
OAKLAND FUEL PAINT
436 Orchard Lake Ave. FE 5-0150

CONSOLE SINGER SEWING MAchine. Must dispose of at $46.40 or can handle on monthly terms of $5.10. FE 5-9407. Capitol Sewing Center.

CAR PARTS FOR '49 TO '56 MODEL Ford Auto Parts 1130 Mt. Clemens, Pontiac.

DOUBLE SINK COMPLETE $29.50. with tap. A grade. FE 5-4712. Montcalm Supply. 156 W. Montcalm.

DELTA-JOINER. EXCELLENT CONDITION. FE 5-6002.

DISCOUNTS OF 15 PER CENT TO 25 per cent on Christmas cards. Special Funeral portable typewriting $109.95 Smith-Corona electric adding & subtracting machines $149.95 Smith-Corona electric portable typewriters $149.95. 1 other. Printing & Office Supply 4500 Dixie Hwy. just to Pontiac State Bank. OR 3-9707. Also at Birmingham store 415 E. Frank St. Around corner from Hunter's Hardware. MI 6-3010

ELECTRIC LIGHT FIXTURES, all rms., 1960 designs, pull down, balloons, stars. Bedrooms, 4 lt. chrome, $1.50. Irregular samples. Prices only factory can give. Mickelson's Fluorescent, 393 Orchard Lake Ave. — 18.

EXCELLENT CONDITION 36 CHRYSler radio, tank type vetuum. Firestone mower, Singer sewing machine. Old Singer. EM 3-4000.

ELECTRIC WATER HEATER, 1-year old, 40 gal. $40. OR 3-0868.

FREE STANDING TOILETS $19.95
Double bowl sink $ 9.95
Tub enclosure, 20-in. lengths 17c ft.
Sash lock and copper 20c ft.
Copper 20-in. lengths 27c ft.
Tub & soft copper 45c ft.
60 ft. coil 2-in. bath sets with trim $89.95
White or colors
Factory Sale Irregulars
PLUMBING SUPPLY
172 S. Saginaw FE 5-2100

FOR SALE — USED BATHTUBS $10 & up. G. A. Thompson, 7000 West.

FOR SALE SPACE HEATER, $3,400 BTU with blower. OR 3-0960.

FURNACE BLOWERS WITH MOTOR. Like new. Bargain.
73 S. Parke

FLUORESCENT LIGHTS — IDEAL for kitchen, cabinets, under valances, work benches large 24" lights, $7.95 value, $3.95 scratched. Michigan Fluorescent, 393 Orchard Lake Ave.

GARAGE DOORS
Factory seconds, all standard sizes in stock from $29 and up. Electric door operators, folding closet doors and disappearing stairways.
We give estimates on garage remodeling.
BERRY DOOR SALES
2100 Dixie Hwy.
Open Sundays
Noon on Saturday
FE 2-0092

HOT WATER HEATERS, 30 GALlon, Consumers, approved. $99.50 value, $39.50 and $49 installed. Also electric oil and bottled gas heaters. Michigan Fluorescent, 393 Orchard Lake Ave. — 16

INSULATION
All types. Call
M. A. BENSON
Pontiac FE 4-2021

LADIES FULL LENGTH MOUTON Coat size 12. Also Easy spin Dry Washer, cost $300. OR 3-3961.

LOVELY SINGER SEWING MAchine, mahogany cabinet, cost $1,100, like new. Take on payments of $6 per month or full balance of only $33.50. Universal Co. FE 4-0905.

Sale Miscellaneous 67

LARGE OIL WALL FURNACE 215-gal. tank, has $500 sell for $200 may see in operation. FE 5-9241.

LAVATORIES, COMPLETE, $24.50 value, $19.95. Also bathtubs, toilets, shower stalls. Irregulars. Terrific values. Michigan Fluorescent 393 Orchard Lake Ave. — 1.

LARGE CEDAR CLOSET. REASONABLE. MU 4-3811.

MOVING TO CALIFORNIA. AUTO. Washer 48-cycle, exc. cond. market, gas station register with adding machine. Canopy fan and switch, machine, like new, microscope, 3-portable sewing machine, many misc. items. FE 3-5164.

MEDICINE CABINETS LARGE 20" mirror, slightly marred, $3.95. Large selection of cabinets with or without lights, sliding doors. Terrific buys. Michigan Fluorescent, 393 Orchard Lake Ave. — 36.

NEW SINGER SEWING MACHINE AT BARgain price Sellers at cost. Used Janitors Rental Service, 10 S. A. Thompson 7005 M59 West.

PRACTICALLY NEW ELECTRIC Dishwasher, Kenmore Gibson Chinook. $30. EM 3-3633.

RCA COLOR TV. MAHOGANY DEsk model. Perfect color and color tube. $200 Also mahogany secretary $35. 147 Lawton.

ROOF LEAKS
Call your Advisor for a free estimate. Save ½ of the cost. FE 2-4005.

RANGE HOOD AND FAN, COMpletely new $34 or trade for 3 cents per ft. Heater cable 21 cents. G. A. Thompson, 7000 M-59 West.

SMALL OIL STOVE AND USED OIL tank. OL 2-1496.

SEWER PIPE AND FITTINGS Slipseal, Tylox, Wedgelock Joints DRAIN TILE, 4 to 24 IN.
ORANGEBURG PIPE & FITTINGS
4 INCH TILE SEWER PIPE
Corrugated Steel Culvert Pipe
Iron and Pipe & Fittings
Manhole Covers, Grates and Steps
Catch Basins
Coal & Building Supply Co.
81 Orchard Lake Ave. FE 2-7101

SAW AND LAWNMOWER SHOP completely equipped and operation. Reason for selling, ill health.

SPACE HEATER AND 220 GALlon oil tank. Reasonable. MI 4-0063.

SPECIALS
4'x8'x¼-IN. V-GROOVED MAHOGANY $3.95 ea., 1-IN. GROOVED BRUCE PREFINISH MAHOGANY $4.95, 1-IN. BIRCH FLUID DOORS, 2-IN. GENUINE FORMICA, 65c SQ. FT.
Terms Free Parking
1488 BALDWIN AVE. FE 2-2543
TALBOTT LUMBER
Now is the time to get ready for winter. Basement waterproofing, glass installed also wood sash, hardware, electrical, plumbing, paint and lumber supply. Open 8 a.m. to 6 p.m. Mon. to Sat.
1025 Oakland Ave. FE 4-4595

THE SALVATION ARMY
RED SHIELD STORE
Everything to meet your needs,
Household Furniture
118 WEST LAWRENCE
Electric Sewing Machines
SWEEPERS REPAIRED
Barnes & Hargraves, FE 5-9101
742 W. Huron Open Sun.

USED WATER SOFTENERS
FE 2-7101

USED COUCH, CHAIR AND 2 END tables, $35. Call after 3 p.m. PE 2-2604.

USED OIL BURNERS WITH CONtrols in good condition. $20 & up.
73 S. Parke

Used Trade-In Dept.
Buffet $14.95
Carpet samples 18 x 27 in. 10c
Mirror to match from $2.95
Davenport and chair $29.50
3 Piece bedroom set $49.50
Reclining chair $49.50
Refrigerator $69.50
21" TV & Mahog. TV $99.50
THOMAS ECONOMY
361 S. Saginaw FE 2-0151

USED OIL SPACE HEATER WITH blower. Like new.
73 S. Parke

VINYL LINOLEUM 49c
EKTILE LINOLEUM $2.95
INLAID TILE, ea. 5c
"BUYLO" TILE, 102 S. SAGINAW

VERY SPECIAL
Knotty pine paneling
Reg. $29.95 now
$19.95
See us for your building and remodeling needs
SURPLUS LUMBER & MATERIAL SALES CO.
5240 Highland Rd. (M59) OR 3-7092

Christmas Trees 67A

A-1 SCOTCH PINES AND SPRUCE. Choice of cut and choice. Balsam. Holly. Mich. ME 4-9302.

BRITTONY PINE, GROWN GROWN trees, sheared, shaped, sprayed annually. Also cedar and pine bought. Cedar Tree Everyday Farm, 8970 Dixie Hwy., DB10. MA 5-1922.

EVERGREEN ROPING, WHOLESale or retail. Choice of Evergreens. FE 2-4359.

SPRUCE, BALSAM AND SCOTCH pine wholesale or retail. Also 5784 Mile at Dixie Hwy. MA 5-1178.

SCOTCH PINE, PLANTATION grown, 10,000 in stock. Your choice in lots of 100 at $1.25 cut $1 stump. Ken Brown, 3981 Indian Lake Road, Oxford. MY 3-0183.

STAKES FOR CHRISTMAS TREE lots. MY 3-3791.

Sale Musical Goods 71

ACCORDION SALE. ALL SIZES. Accordion loaned free to beginners who buy accordion. FE 4-7115.

ALL WIND INSTRUMENTS
NEW AND USED
AT TREMONDOR SAVINGS
CHOOSE FROM LARGE STOCK
LIBERAL TRADE ALLOWANCE
STUDENTS RENTAL PLAN
LAYAWAY OR PURCHASE PLAN
ED

Sale Used Trucks 103

5 TON MACK 12 YARD DUMP box. EM 3-4678.

1950 FORD PICK-UP, 4 SPEED transmission, good condition, $400. Virgil Harris, FE 5-2766.

'55 GMC ½ TON PICKUP, HYDRAmatic. Power brakes. Big mirrors. $625. EXCELLENT CONDITION THROUGHOUT. ME 4-0711 — 15210 N. Holly Rd.

FORD

New and Used Trucks

Parts and Service

"A Truck for Every Job"

McAuliffe Ford

630 OAKLAND AVE.

Ask for the Truck Dept.

FE 5-4101

'52 DODGE PICKUP TRUCK, $195. OR 3-7463.

'56 ¾-TON STAKE, 8-CYLINDER, good condition, $529.

'54 ½-TON PICK-UP, 8-FOOT box, engine overhauled. ONLY $495.

TOM BOHR, INC.

120 S. Main, Milford MU 4-1715

1952 FORD ¾-TON PICKUP. PERfect condition. Nothing down, $5 per week. Call Mr. Allen, Credit Advisor, FE 5-0861, Eddie Steele Volume Mart.

1951 FORD PICK-UP. EXCELLENT condition. Market 4-3146.

UTILITY CO. TRUCKS

1-1949 GMC 1½ ton.
1-49 Chevie 1 ton.
1-51 GMC 1 ton.
1-51 Chevrolet 1½ ton.
2-52 Chevrolet pick ups with tool boxes.
1-51 Chevie pick up.
1-1953 Chevrolet Carryall

Eastside Auto Parts

181 E. PIKE ST. FE 5-5661

'53 CHEVROLET ½ TON V-8 STANDARD TRANS. CLEAN. $295

Van Camp Chevrolet, Inc.

MILFORD MU 4-1025

IT'S SMART TO LEASE FALCONS TO THUNDERBIRDS FROM $99 MONTHLY

TOM SULLIVAN

AUTHORIZED FORD DEALER

Fenton, Michigan Main 9-2555

TRUCKS

Are

Our Business

1955 GMC ½ Ton Pickup $795

1956 Ford ½ Ton Pickup $695

1955 GMC PM 152 Van $795

1957 CHEVROLET ½ Ton Tractor, Air Brakes $1295

1956 FORD ½ Ton Platform $595

1956 GMC 414 Brake $895

1956 GMC 354 Brake $895

1957 GMC 101 Suburban Station Wagon $895

1954 FORD F-100 Pickup $595

1956 GMC F-351 Tractor, Vac Brakes $795

1959 FORD F-250 Wide Side Pickup $1295

1956 GMC 353, C&C Rough but runs $225

1956 GMC DFM, WX822, 6-Cyl., Diesel Tandem $5495

1961 GMC DFR 8005 DEMO SAVE

2 New 1961 GMC 6-Passenger buses for immediate delivery.

GMC

Factory Branch

Sales and Service

OAKLAND AT CASS

FE 5-9485

Auto Insurance 104

CLEAN RECORD
P.L. P.D. AND MED.
FOR MOST CARS
$20 FOR 6 MONTHS
FE 4-3536 Eves. FE 2-4153

Foreign and Spt. Cars 105

1958 VOLKSWAGEN, $99 Down Radio heater white tires Real sharp! No down payment 'Til next year. Call Credit Mgr. Mr. Murphy FE 2-2529. Eddie Steele Ford.

IDEAL CHRISTMAS GIFT — CUSTOM made, ½ midget racer. 1½ HP lawn brake, perpetualic tires OL 1-0355.

1959 VOLKSWAGON, 2-DOOR DELuxe sedan, $1,350 or best offer OR 3-9214.

'58 KARMANN-CHIA 2 DOOR HARDTOP, CLEAN! SAVE

Joe's Car Lot FE 3-7931

1954 OPEL OLIMPIA 2-DOOR WITH sun roof. Radio, heater, tires like Stock No. 1046-B. Only $495. Easy terms. NORTH CHEVROLET CO. 1000 S. WOODWARD AVE. BIRMINGHAM. ME 4-2735.

Up to 45 MPG

'59 Morris Convert.
'58 Healy Sprite

Houghten & Son

YOUR FRANCHISE IMPORT DEALER
528 N. Main, Rochester, OL 1-9761
VOLKSWAGEN '59 SEDAN, $1,395 OR 3-2969.
RENAULT '56 SUNROOF, HEATER, whitewalls, $695. FE 8-0158.

For Sale Cars 106

1955 BUICK CENTURY, AUTOMATIC transmission, Power Steering, Heater, Excellent condition. No money down, easy payments as low as $15 per month. CALL MR. WHITE, CREDIT MANAGER. FE 5-0462.
King Auto Sales 115 S. Saginaw

1957 BUICK, 2-DOOR HARDTOP, V-8 automatic. Power steering, stop-with-red-light-extra-sharp car. Stock No. 1179. Only $895. Easy terms. NORTH CHEVROLET CO. 1000 S. WOODWARD AVE. BIRMINGHAM. ME 4-2735.

1957 CHEVROLET 2-DOOR. AUTOmatic transmission, air conditioning. Really clean. $5 down, $399 full price. Call Mr. Murphy, Credit Mgr. Ford. FE 2-2529. Eddie Steele. Ford.

1956 CHEVY CLUB COUPE HARDtop, V-8, powerglide, excellent condition. $595. Virgil Harris, FE 5-2766.

1959 CHEVROLET

2-door Sedan like new condition through out.

$1395

1958 RENAULT

DAUPHINE Like new. A true value

$895

1958 RAMBLER

STATION WAGON. All white an sharp!

$1295

Russ Johnson Motor Sales

LAKE ORION

MY 2-2871 MY 2-2381

1959 CHEVROLET BEL AIR 4-door sedan. Sparkling white. Stock No. 1149. Only $1395. Easy terms. NORTH CHEVROLET CO. 1000 S. WOODWARD AVE. Birmingham. ME 4-2735.

'59 OLDSMOBILE 88 4-DOOR, LOW mileage. $1895. OR 3-9214.

1960 FORD 2-DOOR, RADIO AND heater. $99 down. Finance $1,380. Call Credit Mgr. Mr. Murphy, FE 2-2529. Eddie Steele. Ford.

OUR Anniversary SPECIALS (4 Days Only)

'59 FORD RETRACTABLE HARDTOP, 2-DOWNER $1,495

'59 FORD red and white $1,195
'59 CHEVROLET 2-Door $1,195
'59 CHEVROLET sea green $1,095
'55 OLDSMOBILE excellent . . . $ 395
'55 CHEVROLET Bel Air . . . . $ 595
'53 BUICK light blue . . . . . $ 75

Quality Motor Sales

(Where Quality Cars Are Found)

649 Orchard Lk. FE 3-7041

1956 FORD 4-DOOR, FAIRLANE, V-8, Fordomatic, $395 full price. Call Mr. Allen, Credit Advisor, FE 5-0861, Eddie Steele Volume Mart.

1958 THUNDERBIRD

A beautiful all white exterior finish with breath-taking blue interior. Drive with all the ease that full power equipment, including seats, can give to modern day automobiles. You'll be proud to park this immaculate sports car in your driveway. 34,000 miles and really sharp! Oh yes! White walled tires, too

ONLY $2495

Crissman

ROCHESTER

OPEN EVES. TIL 9 OL 2-9721

1954 FORD SEDAN RADIO & HEATER. WHITEWALL TIRES. ABSOLUTELY NO MONEY DOWN. Assume payments of $16.60 per mo. Call Credit Mgr. Mr. Parks at M 4-7500. Harold Turner Ford.

'53 FORD WITH RADIO AND heater. Excellent condition. No money down. Full price $95. $1.25 per week. Call Mr. White Credit Manager FE 5-0462. King Auto. 115 S. Saginaw St.

1955 FORD 9-PASS. STA. WGN. auto. trans., radio, heater, new tires, low mi., exc. cond., $495. M 4-3731.

1960 FALCON, RED 2-DOOR, heater, less than 2,000 miles. Condition like new. Owned by Ford executive. $1,515. Mayfair 6-5262.

'55 FORD, V-8, FORDOMATIC, 2-dr. Fairlane. OL 2-1017.

TIZZY

By Kate Osann

"Deborah lets the boys think they're smarter than she is — which for her is easy!"

For Sale Cars 106

1955 FORD CONVERTIBLE, RAdio, heater, Fordomatic, power steering and brakes, $400. OR 3-8660 evenings.

1959 FORD CUSTOM 300, RADIO, heater, original light blue finish. $99 down, finance balance of $999. No payments until next year. Call Credit Mgr. Mr. Murphy, FE 2-2529. Eddie Steele. Ford.

1960 FORD 2-DOOR, RADIO AND heater. $99 down. Finance $1,380. Call Credit Mgr. Mr. Murphy, FE 2-2529 Eddie Steele. Ford.

OUR Anniversary SPECIALS (4 Days Only)

1955 FORD FAIRLANE SEDAN. Radio, heater, white tires. $399 full price no money down. Call Mr. Murphy, Credit Mgr. FE 2-2529. Eddie Steele. Ford.

PRIVATE OWNER '56 FORD ranch wagon, Cyl., stick. Must sacrifice. First $500 takes it. OR 3-2661.

'53 FORD VICTORIA V-8 STICK. Sharp. FE 5-9194.

1951 FORD CONVERTIBLE. RADIO AND HEATER. FORDOMATIC. ABSOLUTELY NO MONEY DOWN. Assume payments of $39.39 per mo. Call Credit Mgr. Mr. Parks at M 4-7500. Harold Turner Ford.

1957 FORD SEDAN. RADIO AND heater, $49 down, finance balance of $562. Call Mr. Murphy, Credit Mgr., FE 2-2529, Eddie Steele, Ford.

1953 FORD
FE 5-0405 465 Riverin

1959 T-BIRD, BIRMINGHAM CAR. Low mileage. $145 down, 36 months to pay. Full price $2,495. BIRMINGHAM-RAMBLER 666 S. WOODWARD MI 6-3900.

1954 FORD CUSTOMLINE, RADIO and heater. Fordomatic transmission, beautiful maroon finish, no money down, full price $125. Assume payments of $1.25 per week. Call Mr. White, CREDIT MANAGER FE 5-0462. King Auto Sales 115 S. Saginaw

60 FALCON, $200 OUR EQUITY and take over payments. OR 3-3861.

56 FORD COUNTRY SQUIRE wagon with radio & heater, auto. trans., Excellent condition. No money down. Call Mr. White Credit Manager FE 5-0462. King Auto, 115 S. Saginaw St.

Just Make Payments

1957 FORD 2 DOOR, $585
Pay only $31 mo Due Dec. 15th
Rite Auto. Mr. Bell, FE 5-6439
109 East Blvd. at Auburn

56 FORD 4-DR NO MONEY DN. Lloyd Mtrs. 232 Bag. FE 2-9131

52 FORD, RADIO AND HEATER, good tires and motor, $95. FE 5-0405

'53 FORD V8, 4-DR., RADIO, HEATER, auto. trans. Excellent condition. Must see to appreciate. $595 W. Inquonis

1956 FORD 2-DOOR, FORDOMATIC RADIO & HEATER. ABSOLUTELY NO MONEY DOWN. Assume payments of $35.25 per mo. Call Credit Mgr. Mr. Parks at M 4-7500. Harold Turner Ford.

1957 FORD STRAIGHT SHIFT 6 cylinder 29,000 actual miles. No money down. Assume payments of $6.60 per wk. No payments 'til next year. 6,000 miles guarantee. Call Mr. O'Brian Credit Mgr. At M 6-3900. BIRMINGHAM-RAMBLER. 666 S. WOODWARD

1957 FORD GOOD CONDITION. Take over payments FE 4-6593.

1958 FORD, DELRIO, 2-DOOR, black wagon, power steering, automatic transmission, radio, and heater, no down payment, private 1-owner, $1,000. Call after 6. MI 7-1845.

1960 FORD STARLINER, 2-DOOR hardtop, V-8 standard shift, all new with red trim. Extra clean. Stock No. 1827. Only $2,095, easy terms. NORTH CHEVROLET CO. 1000 S WOODWARD AVE. BIRMINGHAM ME 4-2735.

Just Make Payments

'55 FORD, 2-DR. $295
Pay only $17 mo Due Dec. 15th
Rite Auto. Mr. Bell, FE 5-6439
109 East Blvd. at Auburn

USED CARS $58 TO $500. NO MONEY DOWN QUEEN AUTO SALES, 17 S. SAGINAW

57 FORD 2-DR. HARDTOP, ALL power, will take trade-in, $700, or best offer. FE 2-6464.

1956 FORD 2-DOOR, V-8, FORDOMatic, 21,000 actual miles. No money down. Assume payments of $27 per mo. No payments 'til next year. $4,000 mi guarantee. Call Mr. O'Brian, credit Mgr. At MI 6-3900. BIRMINGHAM RAMBLER 666 S. WOODWARD.

1955 FORD VICTORIA, EXCEPtional condition, $495 down, payments of $4.61 weekly. Call Mr. Murphy, Credit Mgr., FE 2-2529. Eddie Steele, Ford.

DO YOU NEED BUMPING - PAINTING

"FREE ESTIMATES"

ALL WORK GUARANTEED ON ALL MAKES OF CARS AND TRUCKS

ONE DAY SERVICE

JOHN J. SMITH

DODGE, INC.

211 S. SAGINAW FE 3-7055

1959 LINCOLN, LUXURIOUS is the only word that describes this like new PREMIER HARDTOP. All the power plus radio and heater. As older car of value will handle. $2,495.

BOB FROST, INC.

LINCOLN — MERCURY — COMET

280 S. Hunter Blvd.

BIRMINGHAM

(1 block S. of Maple Road)

MI 6-2200 JO 6-3933

For Sale Cars 106

1955 FORD FAIRLANE SEDAN. Radio, heater, white tires. $399 full price no money down. Call Mr. Murphy, Credit Mgr. FE 2-2529. Eddie Steele. Ford.

PRIVATE OWNER '54 FORD ranch wagon, Cyl., stick. Must sacrifice. First $500 takes it. OR 3-2661.

'53 FORD VICTORIA V-8 STICK. Sharp. FE 5-9194.

1951 FORD CONVERTIBLE. RADIO AND HEATER. FORDOMATIC. ABSOLUTELY NO MONEY DOWN. Assume payments of $39.39 per mo. Call Credit Mgr. Mr. Parks at M 4-7500. Harold Turner Ford.

1957 FORD SEDAN. RADIO AND heater, $49 down, finance balance of $562. Call Mr. Murphy, Credit Mgr., FE 2-2529, Eddie Steele, Ford.

1953 FORD
FE 5-0405 465 Riverin

1959 T-BIRD, BIRMINGHAM CAR. Low mileage. $145 down, 36 months to pay. Full price $2,495. BIRMINGHAM-RAMBLER 666 S. WOODWARD MI 6-3900.

1954 FORD CUSTOMLINE, RADIO and heater. Fordomatic transmission, beautiful maroon finish, no money down, full price $125. Assume payments of $1.25 per week. Call Mr. White, CREDIT MANAGER FE 5-0462. King Auto Sales 115 S. Saginaw

1954 OLDSMOBILE CLUB COUPE, RADIO & HEATER. HYDRAMATIC. ABSOLUTELY NO MONEY DOWN. Assume payments of $14.27 per mo. Call Credit Mgr. Mr. Parks at M 4-7500. Harold Turner Ford.

'53 OLDS HARDTOP, POWER steering and brakes, bright gray powder blue, very clean. FE 5-9805 after 5 p.m.

1958 OLDSMOBILE 88, 2-DOOR hardtop, automatic transmission, power steering and brakes, beautiful rose finish. Stock No. 1843. Only $1,895. Easy terms. NORTH CHEVROLET CO. 1000 S. WOODWARD AVE., BIRMINGHAM. ME 4-2735.

Just Make Payments

'54 OLDS 4-DR. $295
Pay only $17 mo Due Dec. 15th
Rite Auto. Mr. Bell, FE 5-6439
109 East Blvd. at Auburn

'59 OLDS, 88, 4 DOOR HT. FULL power, Like new. Owner must sell. MI 7-1845.

BUT, BEFORE YOU BUY CHECK SUBURBAN-OLDS, 592 S. Woodward. Birmingham. ME 4-4485.

'53 OLDS 88, 4-DOOR, RADIO AND heater, tires excellent, motor condition throughout. $300. FE 4-1498.

1955 PACKARD, TAKE OVER 6 small payments. Phone Oakland 8-2218.

1955 PACKARD, PATRICIAN, LIKE new, loaded. SUPER AUTO SALES, 566 OAKLAND. FE 4-7500.

'55 PLYMOUTH STATION WAGON Radio and Heater. Excellent condition. No money down. $295 full price. Payments of $15 per month. Call Mr. White, Credit Manager FE 5-0462. King Auto 115 S. Saginaw St.

'57 PLYMOUTH BELVEDERE. 4 dr. hardtop. V-8. Radio and heater. Sharp Sacrifice. FE 5-6519.

Just Make Payments

'58 PLY. 2 DR. $695
Pay only $38 mo Due Dec. 15th
Rite Auto. Mr. Bell, FE 5-6439
109 East Blvd. at Auburn

1957 PLYMOUTH SEDAN, RADIO AND HEATER, AUTOMATIC TRANSMISSION. ABSOLUTELY NO MONEY DOWN. Assume payments of $22 per mo. Call Credit Mgr. Mr. Parks at M 4-7500. Harold Turner Ford.

1956 PLYMOUTH, RADIO AND Heater, Excellent Condition. No Money Down, Full Price $295. Assume payments of $14 per month. CALL MR. WHITE, CREDIT MANAGER. FE 5-0462. King Auto Sales 115 S. Saginaw

Just Make Payments

'54 PLY. 2 DR. $175
Pay only $10 mo. Due Dec. 15th
Rite Auto Mr. Bell, FE 5-6439
109 East Blvd. at Auburn

'58 PLYMOUTH, 4-DOOR, FIREbaker $135. Sixty Auto Sales, FE 8-9449.

'55 PLYMOUTH BELVEDERE, RAdio and heater, automatic transmission, $395. MA 2-2198.

HASKINS USED CARS SPECIALS

To Discriminate Used Car Bargains . . .

WE BELIEVE WE HAVE A GROUP OF "OK" ONE OWNER USED CARS AS GOOD OR BETTER THAN CAN BE FOUND ANYWHERE!

WE ARE NOT GIVING THESE CARS AWAY BUT ARE ASKING A FAIR PRICE WITH OUR "OK" USED CARS GUARANTEE!

'58 CHEVROLET IMPALA SPORT COUPE, with V-8 standard shift, and in excellent condition.

'59 OLDSMOBILE HOLIDAY COUPE, and is fully equipped. READY TO DRIVE AWAY!

'57 BUICK SEDAN With radio and heater. Power steering and power brakes.

'56 CHEVROLET BEL AIR Sedans, with V-8 auto trans. One is solid black. The other is silver blue, real clean inside.

'57 FORD COUNTRY SEDAN, Station Wagon, with V-8 auto. trans. Radio. Heater.

'56 BUICK CONVERTIBLE Red finish with black top. In beautiful condition.

THESE ARE A FEW OF AN EXCELLENT SELECTION OF USED CARS YOU CAN NOW PURCHASE WITH A LOW DOWN PAYMENT.

HASKINS CHEVROLET

6715 Dixie Highway at M-15,
Clarkston
Maple 5-3971 Open nites 'til 9

For Sale Cars 106

1959 PLYMOUTH, RADIO AND heater, excellent condition, no money down, full price $195. Assume payments of $9.35 per month. CALL MR. WHITE, CREDIT MANAGER. FE 5-0462. King Auto Sales 115 S. Saginaw

1955 PLYMOUTH 4-DOOR, V-8, Fordomatic, radio heater, clean, full price, $195. 6,000 miles guarantee. BIRMINGHAM-RAMBLER 666 S. WOODWARD. MI 6-3900.

'56 PLYMOUTH SEDAN. V-8 STANDARD TRANS. RADIO AND HEATER. No money down.

$195

JACK COLE, INC.

Sales Service

Open Nites at Pontiac Trail
WALLED LAKE MA 4-4511

1957 PLYMOUTH STATION WAGON, V-8, radio, heater, nice! $799 full price. Call Credit Advisor, Mr. Allen, FE 5-0861, Eddie Steele Volume Mart.

1956 PLYMOUTH — FAKE OVER payments of $41.10 per mo. 301 Greenfield Rd., Lake Orion, FE 6-0097.

1954 PLYMOUTH 2-DOOR HARDtop, V-8, automatic transmission, radio and heater, $399 full price. Call Mr. Allen, Credit Advisor, FE 5-0861, Eddie Steele Volume Mart.

'55 PLYMOUTH, 2 DOOR, WHITE walls, 8,000-mi. REAL GOOD. automatic transmission. $390. OL 1-1939.

BEATTIE

MOTOR SALES, INC.

'57 Plymouth 4-door Station Wagon radio, heater, automatic, "SHARP" only $895.

AT THE Sign of the Lighted Waterford Wheel

5700 DIXIE HWY. OR 3-1291

PLYMOUTH '54, 2 DR. STATION wagon. Radio and heater. Whitewalls. 2 tone green. Very little rust. Very good condition. Best offer over $200. MI 5-0580.

LOOK!

1957 PLYMOUTH, 2 DOOR, $495 full price. No money down. $27.24 month. First payment due next year. Lucky Auto Sales, 183 S. Saginaw. Phone FE 4-2214 or FE 4-1006.

'54 PONTIAC CONVERTIBLE WITH Auto Trans. Radio & Heater. W.Walls. No Money Down LLOYD MTRS 232 S. Saginaw FE 5-9131.

BUT BEFORE YOU BUY, CHECK SUBURBAN-OLDS 592 S. Woodward. Birmingham. ME 4-4485.

1957 PONTIAC, STAR CHIEF 4-door hardtop V-8 standard shift, tow-hydramatic power steering and brakes, power seat, dual exhaust, radio radio with speakers, original owner. OR 4-0306.

1955 PONTIAC HARDTOP, RADIO & HEATER, HYDRAMATIC. ABSOLUTELY NO MONEY DOWN. Assume payments of $24.80 per mo. Call Credit Mgr. Mr. Parks at M 4-7500. Harold Turner Ford.

'58 PONTIAC RED CONVERT. 1-owner, must sell. MI 4-6734.

Just Make Payments

'53 PONT 2 DR. $95
Pay only $6 mo Due Dec. 15th
Rite Auto. Mr. Bell, FE 5-6439
109 East Blvd. at Auburn

'52 PONTIAC 2-DOOR, RADIO, heater, hydra. Looks and runs good. $99. FE 8-2635.

Bob Frost

High new car volume sales mean a huge supply of trade-ins at all times. Why not let it do yourself to see BOB FROST? It will get that "feeling" like a new car feeling. A car low every overhaulmark and we believe the easiest terms in town. We finance.

Bob Frost

Just Make Payments

'55 Pontiac. $295
Pay only $17 mo. Due Dec. 15th
Rite Auto Mr. Bell FE 5-6439
109 East Blvd. at Auburn

'58 PONTIAC

Luxury car class with low price tag. This 4-door Star Chief Sedan is ready for your family driving and brakes. Immaculate condition inside and out. Beautiful Ivory and Silver finish that will take your breath away. Truly a fine car made liner.

ONLY $1595

Crissman

ROCHESTER

OPEN EVES. TIL 9 OL 2-9721

PONTIAC, 1957, 4-DR. HARDTOP. 32,000 mi. New tires and brakes. Hydramatic Radio and heater $950. OR 3-9194.

1955 PONTIAC STAR CHIEF, GOOD tires. FE 2-7146.

SPECIAL –

1960 PONTIAC

Convertible, white, radio and heater, hydramatic, power brakes and steering, white sidetires.

. . . . . $2095

Pontiac Retail Store

65 MT CLEMENS FE 3-7954

'54 PONTIAC 4 DOOR WITH AUTO. Trans. Radio & Heater. No Money Down LLOYD MTRS. 232 S. Saginaw FE 5-9131.

'55 PONTIAC, H-T, NEW PAINT. EM 3-0861, Stuart Conway.

1955 PONTIAC, 2-DOOR, SHARP, good motor, deluxe radio and heater. Best offer. OL 2-8391 after 6 p.m.

'53 PONTIAC 2-DOOR, EXTRA clean. FE 5-8684.

QUALITY (QK) KORNERS

61 CHEV Bel Air $2,195
59 LARK Deluxe, nice . . . . $ 995
57 FORD Country Wagon . . $ 850
56 BUICK Bel Air Hardtop . . $ 895
56 CHEV. 2-Door V-8
powerglide . . . . . $ 595

Many others to choose from
50's-54's Good Condition
From $50 up—Also Pickups

Quality (QK) Korners

DIXIE USED CARS

Dixie Hwy., near Sashabaw

For Sale Cars 106

NEW PONTIACS AT TREMENDOUS discount. Do not fail to see us before you buy.

Keego Sales & Service

Keego Harbor

'58 PONTIAC STAR CHIEF CATALINA 2-DOOR, original owner. FE 2-0556.

1956 PONTIAC CONVERTIBLE. Fully equipped, power seat, full price. Call Mr. Allen, Credit Advisor, FE 5-0861, Eddie Steele Volume Mart.

1960 PONTIAC BONNEVILLE 4-DR. hardtop. Power brakes and steering, radio, heater, whitewall pressure tires, low mileage. $3,900. FE 4-2861 after 6 p.m.

'60 PONTIAC 4-DOOR CATALINA, hardtop, hydramatic, power steering and brakes and accessories, $2,750. FE 5-6948.

1955 PONTIAC 4-DOOR, V-8, RAdio, heater, etc. This is a good car with good tires. $475. See it and judge for yourself. EM 3-4681.

PONTIAC, 1959 STAR CHIEF, 4-door, radio and heater, power brakes, power steering, hydramatic, 27,000 miles. Excellent condition. FE 5-6151, between 9 a.m. and 6 p.m.

1960 PONTIAC BONNEVILLE 2-DR. hardtop, power equipped, hydramatic, radio and heater, whitewalls, rear seat speaker, Newport blue, 8,000-mi. $5,600. FE 4-3888 before 6 p.m.

'59 PONTIAC

CATALINA 2-DOOR

A real sharp sedan, automatic, heater, hydramatic, power steering, and power brakes. Solid India Ivory set off by gleaming white wall tires. Immaculate!

$1595

1957 PONTIAC, 2-DOOR

Star Chief, radio and heater, power equipped, hydramatic, power steering and brakes. Solid India Ivory set off by gleaming white wall tires. Immaculate!

$1595

'59 PONTIAC

CATALINA 2-DOOR

A real sharp sedan, automatic, heater, hydramatic, power steering, and power brakes. Solid India Ivory set off by gleaming white wall tires. Immaculate!

$1595

Matthews-Hargreaves

OAKLAND COUNTY'S Largest Chevrolet Dealer

631 OAKLAND AVENUE

FE 4-4547

'52 Pontiac, good running, rough . . . . . $ 45
'53 Pontiac, good running . $ 95
'52 Chevy, runs . . . . . $ 145
'54 Rambler and '53 Sta. Wagon . . . . . $ 75
'53 Buick, V-8 . . . . . $ 95
PLENTY OTHERS TO CHOOSE

ECONOMY CARS 22 AUBURN

Just Make Payments

'57 RAMBLER 4 DR. $595
Pay only $31 mo. Due Dec. 15th
Rite Auto. Mr. Bell, FE 5-6439
109 East Blvd. at Auburn

1956 Buick 2-dr. sedan. Dynaflow Radio and heater . $ 695

1956 Ford 2-dr. sedan . $ 345

1956 Pontiac station wagon. Hydramatic. Radio and heater . $ 745

1959 Buick Century 2-dr. hardtop. Power steering. Power brakes. $1995

1954 Buick 2-dr. hardtop . $ 350

1957 Dodge 4-dr. sedan. Power steering. Power brakes . . . . $ 795

HOMER HIGHT MOTORS

'55 PONTIAC 2-DOOR, RADIO AND heater, excellent condition, no money down, full price $195. Assume payments of $9.35 per month. CALL MR. WHITE, CREDIT MANAGER. FE 5-0462. King Auto Sales 115 S. Saginaw

1955 PLYMOUTH 4-DOOR, V-8, Fordomatic, radio heater, clean, full price, $195. 6,000 miles guarantee. BIRMINGHAM-RAMBLER 666 S. WOODWARD. MI 6-3900.

1956 PONTIAC CONVERTIBLE. Fully equipped, power seat, full price. Call Mr. Allen, Credit Advisor, FE 5-0861, Eddie Steele Volume Mart.

1960 PONTIAC BONNEVILLE 4-DR. hardtop. Power brakes and steering, radio, heater, whitewall pressure tires, low mileage. $3,900. FE 4-2861 after 6 p.m.

'60 PONTIAC 4-DOOR CATALINA, hardtop, hydramatic, power steering and brakes and accessories, $2,750. FE 5-6948.

1955 PONTIAC 4-DOOR, V-8, RAdio, heater, etc. This is a good car with good tires. $475. See it and judge for yourself. EM 3-4681.

PONTIAC, 1959 STAR CHIEF, 4-door, radio and heater, power brakes, power steering, hydramatic, 27,000 miles. Excellent condition. FE 5-6151, between 9 a.m. and 6 p.m.

1960 PONTIAC BONNEVILLE 2-DR. hardtop, power equipped, hydramatic, radio and heater, whitewalls, rear seat speaker, Newport blue, 8,000-mi. $5,600. FE 4-3888 before 6 p.m.

'59 PONTIAC

CATALINA 2-DOOR

A real sharp sedan, automatic, heater, hydramatic, power steering, and power brakes. Solid India Ivory set off by gleaming white wall tires. Immaculate!

$1595

1957 PONTIAC, 2-DOOR

Star Chief, radio and heater, power equipped, hydramatic, power steering and

--Today's Television Programs--

Programs furnished by stations listed in this column are subject to change without notice

Channel 2—WJBK-TV Channel 4—WWJ-TV Channel 7—WXYZ-TV Channel 9—CKLW-TV

TONIGHT'S TV HIGHLIGHTS

6:00 (4) Trackdown.
(2) Movie (cont.)
(7) News and Weather.
(9) Popeye.
(56) General Chemistry.
6:10 (7) Sports.
6:15 (7) News.
6:25 (2) News Analysis.
(4) Weather.
6:30 (2) News.
(4) News.
(7) Circus Boy.
(9) Woody Woodpecker.
6:40 (2) Sports.
(4) Sports.
6:45 (2) News.
(4) News.
(56) Mathematics.
7:00 (2) Aquanauts.
(4) Dangerous Robin.
(7) Award Theater.
(9) Pioneers.
7:30 (4) Wagon Train.
(2) Aquanauts (cont.)
(7) Hong Kong.
(9) Movie. "The Bride Came C.O.D." (1941) A young man in need of money accepts a job that requires him to bring a spoiled heiress back to her father. James Cagney, Bette Davis.
(56) Invitation to Art.
8:00 (2) Best of the Post.
(4) Wagon Train (cont.)
(7) Hong Kong (cont.)
(9) Movie (cont.)
(56) Showcase.
8:30 (2) Wanted—Dead or Alive.
(4) (color) Price Is Right.
(7) Ozzie and Harriet.
(9) Movie (cont.)
(56) Conversations.
9:00 (2) My Sister Eileen.
(4) (color) Perry Como.
(7) Hawaiian Eye.
(9) Walter Winchell File.
9:30 (2) I've Got a Secret.
(4) Perry Como (cont.)
(7) Hawaiian Eye (cont.)
(9) First Person.
10:00 (2) Circle Theater.
(4) Peter Loves Mary.
(7) Naked City.
(9) News.
10:45 (9) Sports.
10:55 (9) Weather.
11:00 (2) News.
(4) News.
(7) Decoy.
(9) News.
11:15 (2) Weather.
(4) Weather.
(9) Telescope UAW.
11:20 (2) Sports.
(4) Sports.
11:25 (2) Movie. "Skylark." (1941) On their fifth wedding anniversary, a wife finds that her husband is beginning to take their marriage for granted. Claudette Colbert, Ray Milland.
(9) Movie. "The Gilded Cage."
11:30 (4) Jack Paar.
(7) Mr. and Mrs. North.

THURSDAY MORNING

6:00 (4) (color) Continental Classroom.
6:30 (7) Funews
6:35 (2) Meditations.
6:40 (2) On the Farm Front.
6:45 (2) TV College.
7:00 (4) Today.
(7) Breakfast Time
7:30 (2) Felix the Cat.
8:00 (7) Johnny Ginger
8:15 (2) Capt. Kangaroo.
8:30 (7) Stage 3
9:00 (2) Movie.
(4) Exercise.
9:30 (4) (color) Bozo the Clown.
(7) Exercise.
9:45 (4) Hudson Parade.
10:00 (7) News.
(2) Parade Highlights.
10:25 (9) Hillboard.
10:30 (9) Ding Dung School.
(4) (color) Clutch Cargo.
(7) Divorce Hearing.
11:00 (4) (color) Macy's Parade.
(7) Pro Football.
(9) Romper Room
11:30 (2) Clear Horizon.

THURSDAY AFTERNOON

12:00 (2) Movie.
(4) Truth, Consequences.
(9) Chez Helene.
12:15 (9) Nursery School.
12:30 (4) (color) It Could Be You.
(7) Beat the Clock.
(9) Tower Kitchen Time
12:50 (9) News.
12:55 (4) News.
1:00 (4) News.
(9) Movie.
1:05 (4) Bold Journey.
1:30 (2) As World Turns.
(7) Life of Riley.
2:00 (7) Football Kickoff.
(4) (color) Jan Murray.
2:15 (7) College Football.
2:30 (2) House Party.
(4) Loretta Young.
3:00 (9) Movie.
(2) Our Miss Brooks.
(4) Young Dr. Malone.
3:30 (2) Verdict Is Yours.
(4) From These Roots.
4:00 (2) Brighter Day.
(4) Make Room for Daddy.
4:15 (2) Secret Storm.
4:30 (2) Edge of Night.
(4) (color) George Pierrot.
(9) Adventure Time.
5:00 (2) Leonard Bernstein.
(9) Jingles.
5:30 (7) Rocky and His Friends.
(4) (color) No Place Like
5:50 (9) Jac Le Goff.

--Today's Radio Programs--

WJR (760) CKLW (800) WWJ (950) WXYZ (1270) WCAR (1130) WPON (1460) WJBK (1500)

TONIGHT

6:00—WJR, News
WWJ, News
CKLW, Van Kuren
WCAR, News, Page
WPON, News, Sports
6:30—WJR, Dinner Date
WXYZ, John Daly
WWJ, Business News
WPON, Candlelite
7:00—WJR, Guest House
WWJ, Opinion
CKLW, Jac LeGoff
WXYZ, F. Morgan
WJBK, Bellboy
WCAR, D. Conrad
7:30—WXYZ, Fred Weiss
WPON, Consultation
8:00—WJR, Showcase
WWJ, F. Elizabeth
8:30—WPON, Jerry Olsen
9:00—WJR, News
WWJ, M. Kettler
CKLW, Knowles
9:30—WJR, City Portraits
10:00—WJR, Concert
WWJ, Melody Parade
WXYZ, J. Sebastian
10:30—WWJ, World News
11:00—WJR, News
WWJ, News
CKLW, Hopwood
WPON, Music
11:30—WJR, Music
WWJ, Music
WCAR, D. Conrad

THURSDAY MORNING

6:00—WJR, Agriculture Rpt.
WWJ, News, Roberts
WXYZ, Fred Wolf
CKLW, Eye Opener
WJBK, News, Morn. Exp.
WCAR, News, Sheridan
WPON, Bob Lark
6:30—WJR, Music Hall
WJBK, Morn. Exp., Bible
CKLW, Eye Opener
7:00—WJR, News, Music
WWJ, News, Roberts
WXYZ, News, Wolf
CKLW, News, Toby David
WCAR, News
WPON, News, Bob Lark
7:30—WWJ, News, J-Birds
WXYZ, News, Wolf
CKLW, News, David
WJBK, Traffic-Copter
WCAR, News, Sheridan
8:00—WJR, News, B. Guest
WWJ, News, Roberts
WXYZ, News, Wolf
CKLW, News, David
WCAR, News
WPON, News, Casey
8:30—WJR, Music Hall
CKLW, News, David
WJBK, News, Larimer
9:00—WJR, News, Murray
WWJ, News, Martens
WXYZ, News, Wolf
WJBK, News, Reid
WCAR, News, Martyn
WPON, News, Casey
9:30—WJR, Jack Harris
10:00—WJR, Karl Haas
WWJ, News, Martens
WXYZ, Breakfast Club
CKLW, Joe Van
WJBK, News, C. Reid
WCAR, News
WPON, Bob Lark
11:00—WJR, Health
WWJ, News, Lynker
WXYZ, McNeeley
CKLW, Joe Vann
WJBK, News, Reid
WCAR, News, B. Martyn
WPON, Bob Lark
11:30—WJR, Lions Press Box

THURSDAY AFTERNOON

12:00—WJR, Lions vs. Packers
WWJ, News, Music
WXYZ, McNeeley
CKLW, Joe Van
WJBK, News, Reid
WCAR, News, Purse
WPON, News, Lewis
12:30—WWJ, News, Music
WCAR, News, Purse
1:00—CKLW, Joe Van
WJBK, News, Reid
WCAR, News, Purse
WPON, Chuck Lewis
2:00—WWJ, News, Maxwell
CKLW, Joe Van
WJBK, News, Lee
WCAR, News, Purse
WPON, Chuck Lewis
2:30—WJR, Scores; Hlights
3:00—WJR, Composite
WXYZ, Winter
WCAR, News, Sheridan
WPON, Jerry Olsen
CKLW, Davies
WJBK, News, Music
3:30—WWJ, Maxwell
WXYZ, News, Music
CKLW, News, Davies
WJBK, Music
4:00—WJR, Music Hall
WWJ, News, Lynker
WXYZ, Music
CKLW, News, Davies
WJBK, Music
WCAR, News, Sheridan
WPON, Carriage Trade
5:00—WJR, News, Music
WWJ, News, Lynker
CKLW, Sports, Davies
WJBK, News, Traffic
WCAR, News, Sheridan
5:30—WJR, Music Hall
WXYZ, News, Music
CKLW, Sports, Davies

Solicited Law Cases; to Appeal Sentence

FLINT (AP) — A. Matthew Buder, an attorney and former Genesee County Republican committee chairman, was released from jail Tuesday pending an appeal of his 35-day sentence to the State Supreme Court.

Buder, 38, and John N. Bogart, 37, were sentenced on a charge of soliciting law business. Buder was released on $1,000 bond after serving four days. Bogart was not released.

Buder and Bogart both were convicted by a Circuit Court jury last Friday on the soliciting charge. They both were sentenced to 35 days in jail, placed on probation for two years and ordered to pay court costs.

Almost one family in five in the U.S. maintains a cat as a domestic pet.

Church Schedules Service Tomorrow

COMMERCE TOWNSHIP — A service of thanksgiving will be held at 10 a.m. tomorrow in the Commerce Methodist Church, 1155 Commerce Road.

★ ★ ★

As an Introit, the Rhythmic Choir will present its interpretation of "Oh Lord of Heaven and Earth and Sea." The choir is composed of senior high school members of the church and is directed by Mrs. John Kelly.

★ ★ ★

The Rev. Floyd W. Porter will deliver a sermon entitled "On the Receiving End."

★ ★ ★

Both the primary and the chancel choirs will take part in the service.

Nassau, Miami, Washington for Nixon Today

NASSAU, Bahamas (AP)—Vice President Richard M. Nixon planned to fly back to Miami this afternoon and was expected to go from there to Washington.

Nixon kept out of public scrutiny while golfing, fishing and sun-bathing at Nassau. The only times he was seen downtown were when he dined twice at a restaurant—whose patrons and help gave him a standing ovation each time.

The average person spent $1,235 in America's retail stores last year; about 6 per cent more than he spent in 1958. To reach this constantly growing market, retailers invest more than $6 million a day in newspaper advertising.

Pontiac Press Photo

CAI GETS AWARD — The Waterford Township Community Activities, Inc., last night received an award from the National Recreation Association in recognition of its program the past year. The award was presented at the CAI Board meeting. From left are Robert Bauer, CAI manager; Mrs. George Dean, CAI Board vice president; Mrs. Marion Novess, representing the township recreation department, and Recreation Director Thomas Belton.

Pontiac Press Photo

SERVING HOG STYLE — Newly promoted Chief Petty Officer Charles E. Jackson (center) of the Pontiac Navy Recruiting Station is served a delicious (?) concoction by fellow officers from a hog trough. The traditional Navy custom for new chiefs was observed last night in the Pontiac Elks Temple. Some 20 CPOs from the area and their wives attended the affair. Assisting Jackson with his meal are (from left) Chief John Korak, head of Navy recruiting in Pontiac, and Chief Harold Talmadge of the Pontiac Navy Reserve unit. The concoction contained mashed potatoes, salad, oysters, clams, gravy, sugar, a variety of "complimentary" sauces and a secret ingredient. Chief Jackson was back on the job today.

TV Features

By United Press International

WAGON TRAIN, 7:30 p.m. (4). John Ford's first crack at directing a TV drama unfolds the story of an alcoholic doctor who is afraid to continue his medical practice. John Wayne plays a minor role, disguised behind a beard and the name of Michael Morris.

PERRY COMO, 9 p.m. (4). Perry's Thanksgiving show features Tommy Sands, the Lennon Sisters, the Crosby Brothers and comedian Frank Gorshin. (Color)

CIRCLE THEATER, 10 p.m. (2). Follows the progress of youngsters at Chicago's famed Orthogenic School, where a dedicated task force of counsellors, led by Dr. Bruno Bettelheim, have developed new techniques for treating emotionally disturbed children.

NAKED CITY, 10 p.m. (7). Gambler Nick Mori (Steve Cochran) pays off a debt by marrying a friend's daughter in order to get her into America.

PETER LOVES MARY, 10 p.m. (4). Peter (Lind Hayes) directs the school play and, in an effort to rescue his no-talent daughter, antagonizes the neighbors. With Mary Healy and Merry Martin.

JACK PAAR, 11:30 p.m., (4). From Hollywood With singer Betty Johnson.

Thursday

THANKSGIVING DAY PARADE 9:45 a.m. (4), J. L. Hudson parade; 10 a.m. (2), highlights of three parades; 11 a.m. (4), Macy's parade from New York City.

PRO FOOTBALL, 11 a.m. (7). Dallas Texans play the New York Titans at the Polo Grounds.

COLLEGE FOOTBALL, 2:15 p.m. (7). Texas plays Texas A&M.

Americans today own 73 million cars, trucks and buses, more than the rest of the world combined. In 1959, manufacturers of automotive products and accessories helped sell their wares with a national newspaper advertising expenditure of $178.4 million — an increase of 12.1 per cent over 1958.

Birth Control Pills Available Dec. 6

DETROIT (AP)—Detroit area women desiring birth control pills may secure them from a Harper Hospital clinic starting Dec. 6.

★

Mrs. Mildred Stern, executive director of the Detroit chapter of the Planned Parenthood League, said that to secure the pill, known as Enviol, the woman would need a doctor's prescription and approval of their application by the league.

Mrs. Stern said the pill was "a new method of contraception. For many it is simpler than other methods and less difficult to use. It is effective 98 per cent of the time."

A Roman Catholic spokesman in Detroit said the use of the pill was "direct contraception and therefore absolutely immoral." He said he did not expect local church authorities to place any particular emphasis against use of the pill but that the historic stand of the church would prevail.

Mrs. Stern said a month's supply of the pill would cost in the neighborhood of $10. She said the pill was to be taken daily during a 20-day period.

Adult population of the U.S. has increased 24 per cent over the past 20 years, but daily newspaper circulation has grown 43 per cent in the same period — reaching a current total of over 58 million copies sold a day.

Tom Ewell's Opposing Bringing Down Father

By EARL WILSON

NEW YORK — Tom Ewell's a little sick of the fathers on TV always being dull, inept slobs who aren't half as bright as Mom and the kids.

WILSON

"My strong point has never been my ability to keep my mouth closed," Tom admits—so he spoke right out about it a few weeks ago to the writers of his own CBS TV show.

"I don't believe in 1960 that father is a friendly dumb old dog who brings home the bone to the smart ones, nor do I believe that mother nowadays always knows all the answers," Tom told them.

So those writers packed up their typewriters and a new set headed by Billy Friedberg took over.

"Anyway, the inept father and the brilliant mother is a situation that's already been had," Tom maintained.

And so a slightly brighter father emerges.

"You're not an inept husband then?" I asked Tom here.

"No, sir! Oh, I've gone to the track and my wife's won some money, and she's decided to use it to buy a new dress.

"And it's cost me more than if she'd lost because I have to pay for the bag and shoes to go with it."

EWELL

But that doesn't show father inept. Father knows the whole plot. So Tom says.

One money-saving gimmick Tom uses (on TV) is to have a pay phone in the living room which means all users'll pay for their calls.

"I claimed that was just impossible," Tom told me. "I mentioned the idea to Frank Gabrielson, who wrote 'I Remember Mama' for TV, and he said, 'I've got one! I've got telephonities and I love to talk long distance. They make you stop at three minute, you know, unless you put in more money."

★ ★ ★

THE MIDNIGHT EARL . . .

Sandra Church and Jule Styne are nearin' nuptials . . . **Bob Hope and Bing Crosby** begin shooting "Road to Hong Kong" in June—in London.

Marlon Brando asked for a screening of "Suzie Wong" in Tahiti, to see Nancy Kwan . . . **Anthony Quinn** has a voice coach and throat specialist in his "Becket" dressing room at every show . . . Copa gal **Cindy Fuller** and Coca Cola heir **Frank Emmert** will wed Dec. 13.

★ ★ ★

EARL'S PEARLS: Mike Rapchack heard a fellow ask his wife: "Where am I when you serve the wonderful meals from which we always have the leftovers?"

TODAY'S BEST LAUGH: The guest of honor at a banquet was introduced this way: "We're pleased to have as speaker a man who has to catch a train in 15 minutes." . . . **That's earl, brother.**

(Copyright, 1960)

TV News and Reviews

Comedian Goes to the Top for His Impersonation

By FRED DANZIG

NEW YORK (UPI)—Now I know who won the mandate in that Nov. 8 election.

It's obviously, a comedian named Len Weinrib. Last seen during the summer on "The Spike Jones Show," Weinrib turned up as a guest on last night's CBS-TV "Garry Moore Show" and gave a famous TV first.

It was his all-out imprersonation of President-Elect Kennedy, right down to the pointing finger. The sketch had Weinrib as Carol Burnett's domineering hubby who had things to say on such domestic issues as cha-cha lessons and sloppy bathrooms, or bahthrooms.

When he spoke, he would go behind a rostrum and use portions of Kennedy's basic campaign speech in exhorting his wife to be more efficient and sacrificing. It was a gem of a job but, unfortunately, went on too long and drifted into an awkward ending.

★ ★ ★

Mark my words. Twenty or 30 years from now there will be a nostalgic TV special called, "Those Rock 'N' Roll Years." As the program host, composer Fats Domino will talk about the beginnings of rock 'n' roll and he'll pay tribute to a disc jockey named Allen Freed.

Fats might even say, "he had a dream that his kind of music . . . would be the beginning of a real national music."

And Fats will talk a little about the great performers of that era — Elvis, Ricky Nelson, the Platters, Bobby Rydell.

The script will tie the "big beat" into various currents of popular culture such as motion pictures, musical comedy, TV, radio, night clubs, fashion, education, literature and congressional investigations, and we'll all have a good cry.

★ ★ ★

This projection is occasioned by last night's "Project 20" special on NBC-TV, "Those Ragtime Years."

The hour attempted to trace the history of this syncopated musical form (c. 1897-1917) by means of old lithographs, series of photos, silent film and taped studio performances, all tied together by Hoagy Carmichael's straw-dry narration.

At suitable intervals, Mr. Carmichael stopped talking about Scott Joplin, the daddy of ragtime, (he had a dream . . .) and tapped out some samples on the old piano.

If ragtime was as dull as the show, it never would have left its native Missouri. Carmichael, when not playing piano and singing, appeared listless, ill-at-ease and unfamiliar with the script, which was furnished by producer William Nichols.

Let's say it wasn't as edifying, satisfying and entertaining as a musical dissection by Dr. Leonard Bernstein.

Of the many musical numbers, dug Dorothy Loudon's rendition of a jolly Irvin Berin ditty, "That Society Bear," Robin Roberts' wispy "Caress Love" (that's Miss Robin Roberts, folk singer, not Mr. Robin Roberts, baseball pitcher) and Mee Barnes' stomping out "Bill Bailey."

★ ★ ★

In the old film department, a highlight was Vernon and Irene Castle dancing the Turkey Trot. The film was scratchy, thin and stiff but oozed vitality and fun. The show, in general, was scratchy, thin and stiff. Period.

THE CHANNEL SWIM: An original script based on the Laurel and Hardy story may become a "Du-Pont Show of the Month" comedy-drama for early 1961 on CBS-TV.

A spokesman for producer David Susskind says the production may depend upon a number of factors, including the availability of Jackie Gleason and Art Carney.

ABC-TV will film 13 programs in France, Spain, Portugal, Denmark, Ireland and England, starting early in December for "One Step Beyond." One episode is England's Warwick Castle, where a ghost dating back to the time of Elizabeth I still "waks."

Juliet Prowse replaces Betty Grable as Perry Como's guest star on the Dec. 7 NBC-TV hour. Miss Grable's appearance has been set back to Dec. 14.

7 Ministers to Join for Service Tonight

TROY—The Rev. Albert Hartoog, pastor of Big Beaver Methodist Church, will give the sermon at an interdenominational Thanksgiving Eve service here today at 7:30 p.m.

★ ★ ★

Six other ministers will also take part in the communitywide observance at First Presbyterian Church of Troy, 4230 Livernois Road.

The offering will go to the Christian Rural Overseas Program, an interdenominational agency which helps provide food for children abroad.

★ ★ ★

Following the service, coffee and cookies will be served in the social hall by the Women's Association of First Presbyterian Church.

ACROSS

1 African lake
5 Droops
9 River bottom
12 Learning
13 Italian river
14 Exist
15 Asiatic Turk
17 Falsehood
18 Strikes out
19 Quieter
21 What the tide does
23 Toothed wheel
24 Viper
27 Repose
29 Insect
32 Rhyming
34 Musical direction
36 Mr. Hemingway
37 Soup container
38 Wind
39 Bridge term
41 Bishop's jurisdiction
42 Till
44 Love god
46 Hop-like
49 Detecting device
53 Oriental title
54 Mouth area
56 Seine
57 Level
58 Persia
59 Golf mound
60 Communists
61 Bird's home

DOWN

1 Dressed
2 Whet
3 Soviet lake
4 Restrain
5 Salt
6 Gets up
7 Another insect
8 Of sound
9 Sports contests
10 Great Lake
11 Horned ruminant
16 Egyptian god
20 Debase
22 Denominations
24 Mimicker
25 Painful
26 Enter
28 Mongol
30 Graf ——
31 Cumbersome
33 Purposeful
35 Abnormal swellings
40 Ogled
43 "Pied ——"
45 Shiny fabric
46 Gasp
47 Curved molding
48 Glacial snow
50 French illustrator
51 Wine cups
52 Lease
55 Office holders

WATERWORKS

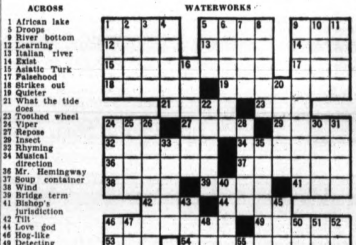

Answer to Previous Puzzle

(Advertisement)

Stop Indigestion

3 Times Faster

Certified laboratory tests prove BELL-ANS tablets neutralize 3 times as much stomach acidity in one minute as many leading digestive tablets. Get BELL-ANS today for the fastest known relief. 35¢ at druggists. Send postal to BELL-ANS, Orangeburg, N. Y. for liberal free sample.

Hampton's

SAYS WE HAVE ON DISPLAY TV's BY

• RCA Victor • Admiral
• Motorola • Philco
• General Electric • Sylvania
• Westinghouse • RCA Color

"Free Home Trial—Terms"

Open every night 'til 9 p.m.

825 W. Huron FE 4-2525

RCA COLOR TV

Sales and Service

Sweet's Radio TV

Open Mon. & Fri. Nights

422 W. Huron St. FE 4-1133

GET OUT OF DEBT!

WITHOUT A LOAN

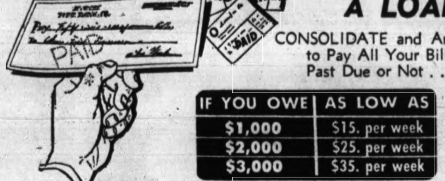

CONSOLIDATE and Arrange to Pay All Your Bills Past Due or Not . . .

IF YOU OWE	AS LOW AS
$1,000	$15. per week
$2,000	$25. per week
$3,000	$35. per week

ONE PAYMENT PLAN

ONE Weekly Payment Pays All Your Bills, STOPS Garnishments. Avoids Repossessions and Keeps Your Good Credit. "DEBT" Protection Insurance Available.

BUDGET AID ASSOCIATION, INC.

Additional Offices in Detroit

1011 W. Huron (1½ Blocks W. of Telegraph) FE 4-0951

REVIVAL CONTINUES!

TONIGHT 7:30!

Every Night This Week at 7:30

EVANGELISTIC TABERNACLE

2800 Watkins Lake Rd.

- God is moving; souls are praying thru into victory!
- Come tonight and join in this Revival.

(Read 2. Chron. 7:14)

FOR FRESHEST **MEATS** AT LOWEST PRICES **SHINNERS**

2 N. Saginaw Downtown Pontiac

Mumps Cases Up Sevenfold

County Tallies 37 in Week of Nov. 19, Only 5 Time Before That

There were seven times as many new cases of mumps reported to the Oakland County Health Department last week as during the previous week, the department announced today.

★ ★ ★

In Pontiac, the cases dropped slightly, from five to three, but in the county there were 37 new cases reported last week, compared to five the week before.

A year ago there were no mumps cases reported in Pontiac and only 16 in the county.

New measles cases dropped from two cases to one in Pontiac last week and there were no new cases of scarlet fever or chicken pox.

One case of erysipelas (a skin disorder) was reported in Pontiac, according to the City Health Department.

★ ★ ★

The following is a list of new cases of communicable diseases reported to the Oakland County Health Department the past two weeks.

	Week Ending Nov. 19	Week Ending Nov. 12
Mumps	37	5
Chicken pox	9	20
Measles	1	13
Scarlet fever	4	3
Rheumatic fever	1	0
Salmonella Infections	2	0

Italian Woman, 30, Becomes Grandmother

UDINE, Italy (AP) — Mrs. Caterina Tonizzo has become a grandmother—at the age of 30. She married and gave birth to a daughter in 1945, when she was 15. The daughter Luciana married last year, at 14, and gave birth to a baby girl Monday.

AP Photofax

HIS CLOTHES CAUSE STIR — Princess Margaret dances with her husband Antony Armstrong-Jones at the Docklands Settlement Ball in the Savoy Hotel Monday night. The couple delighted London society by appearing at the charity affair but Antony raised eyebrows when he turned up wearing a dinner jacket and black tie at the swank affair. Apart from Armstrong-Jones and his party only the waiters wore black ties, and even they wore tails.

So Little Does So Much

Thanksgiving to Feature World Charity Drives

WASHINGTON (UPI) — Protestant and Roman Catholic churches across the land will ask Americans Thursday to "Give thanks by giving."

Thanksgiving Day marks the start of two major appeals through which church-sponsored relief organizations provide food and clothing to millions of needy people in other countries.

Protestant churches will take special offerings for the "Share Our Surplus" program of Church World Service, the overseas relief agency of the National Council of Churches.

Under this program, which is now in its seventh year, more than 529 billion pounds of food has been given to hungry people in 25 countries abroad.

FOOD IS FREE

The food is provided free from the farm surplus stocks of the U.S. Department of Agriculture. With only the distribution costs to pay, Church World Service is able to offer a fabulous charity bargain.

One dollar contributed by an American giver will send 300 pounds of food abroad. A $5 gift to "S.O.S." will provide bread for 4,500 persons. Ten dollars will put bowls of cereal in the hands of more than 30,000 hungry children.

Catholic parishes are launching the Bishops' Thanksgiving Clothing Collection, otherwise known as Operation Clothes Closet.

Instead of cash, this campaign seeks wearable used clothing, shoes, blankets and bedding supplies to be sent to poverty-stricken areas around the world.

During the past 12 years, the Thanksgiving collection has brought in about 120 million pounds of clothing and bedding, with an estimated value of $145 million.

It is sent overseas and distributed to the destitute by Catholic Relief Services, an agency of the National Catholic Welfare Conference.

Non-Catholics who want to contribute to this person-to-person aid program are welcome to do so. It's a simple matter of reaching into your closet, pulling out the coat that no longer fits or the shoes you don't wear, and delivering them to the nearest Catholic church.

Non-Protestants are equally welcome in the "Share Our Surplus" program. Contributions may be made through any participating local church, or directly to Church World Service, 475 Riverside Drive, New York 27, N.Y.

give it the "Flavor" you'll favor..

You get better flavor and aroma from beverages and foods when you use Big Chief or Pioneer sugar. You see sugar adds its own delicious taste and brings out the best flavor of other foods. Take home Big Chief or Pioneer sugar next time you shop.

MICHIGAN MADE

YOU'RE RIGHT TO USE MORE

MICHIGAN MADE PURE SUGAR

grown and processed in Michigan by Michigan people.

You're welcome to our money!

THE Associates

Cash when you need it for bills or any other worthwhile purpose. The Associates makes loans from

$25 to $500

on your signature, furniture or car. Terms are tailor-made to fit your budget. You're welcome to our money.

THE Associates LOAN COMPANY

PONTIAC: 125 - 127 N. Saginaw, FE 2-0214

Michigan Miracle Mile, FE 8-9641

DRAYTON PLAINS: 4494 Dixie Hwy., OR 3-1207

Easy way to do your new-car sampling—

***Drive Chevy once around the block at your Chevrolet dealer's* one-stop shopping center!**

Just drop in and take a drive in one of the 30 spanking new '61 models your Chevy dealer now offers under the same roof. With every drive, your dealer is giving away free Dinah Shore Christmas records while they last. So hurry! And you'll find that here's the easy, one-stop way to shop for the car you want. There's a model to suit almost any taste or need—at a price to suit almost any budget. There's a whole crew of new Chevy Corvairs, including four family-lovin' wagons. New Biscaynes—the lowest priced full-size Chevrolets. Popular Bel Airs. Sumptuous Impalas. And America's only true sports car—the Corvette. Come on in and pick your new car the easy way—on a one-stop shopping tour!

CHEVROLET

New '61 Chevrolet IMPALA SPORT SEDAN

You'll see *five* models in the '61 Impala series—the most elegant Chevies of all. They're sensationally sensible from their more parkable *out* size to their remarkably roomy *in* size. And note that trim new roof line.

New '61 Chevrolet 2-DOOR BEL AIR SEDAN

These beautiful Bel Airs, priced just above the thriftiest full-size Chevies, bring you newness you can use. Roomier dimensions reach right back to the easier loading trunk that lets you pile baggage 15% higher.

New lower priced '61 CORVAIR 500 CLUB COUPE

See what Corvair's got in store for you in '61! Thriftier sedans and coupes with nearly 12% more room up front for luggage. That rear engine's spunkier, too, with a gas-saving new axle ratio to go with it.

New '61 Corvair 700 LAKEWOOD STATION WAGON

There's room for almost everything but antifreeze in these new one-and-only 6-passenger Lakewoods. And they're the only wagons with lockable trunk under the hood. Be sure to see the new Greenbriers, too.

New '61 Chevrolet 2-DOOR BISCAYNE 6

NOW—Big-Car Comfort at Small-Car Prices

These new Biscayne 6's*—the lowest priced full-size Chevrolets—let you save money in a big way, yet give you a full measure of Chevy's new roominess—such things as higher easy chair seats, larger door openings, more leg room in front, more foot room in the rear.

*Also available as V8 models

See the Greatest Show on Worth at Your Chevrolet Dealer's

MATTHEWS-HARGREAVES, INC.

631 OAKLAND AT CASS PONTIAC, MICH. FEderal 5-4161

"both of the world's truly light whiskies are imports-Canadian and Scotch."

"that's right. And the lightest of them all is imported Canadian Club."

One more reason it's called "The Best In The House" in 87 lands.

$6.12 4/5 QT.

$3.86 PINT

Canadian Club

IMPORTED IN BOTTLE FROM CANADA

6 YEARS OLD. 90.4 PROOF. IMPORTED BY HIRAM WALKER IMPORTERS, INC., DETROIT, MICHIGAN. BLENDED CANADIAN WHISKY

The Weather
U.S. Weather Bureau Forecast
See Page Two

THE PONTIAC PRESS

MAKE OVER PAGES THREE COLORS

118th YEAR ★★★★★ PONTIAC, MICHIGAN. 8

This Daily Bread

THANKSGIVING 1960

To permit this day to be a feast-ival instead of a festival, is to make a travesty of Thanksgiving.

After George Washington had listed the possessions of America, he wrote in 1789 urging his fellow-citizens to unite in offering prayers . . . "to enable us all, whether in private or public situations" to be punctual in both gratitude and responsibility.

In 1960 this is still the challenge to this bounteous land, to share our resources with intelligent compassion. Possession is a responsibility.

One man saw the huddled refugees in Asia and East Zone Europe, and prayed "Forgive me my daily bread."

Thomas Carlyle announced that we could win the allegiances of men "not by flattering their appetites, but by awakening in them the heroic."

In any time, whether it is of tribulation or prosperity, life must be met with reverence and the awesome awareness that we can be free. Men have been enslaved by prosperity as they can be chained by their hungers. We are meant to be liberated from all of this slavery.

For this free land and for this opportunity to be of service to mankind, we give our thanks. Only the truly grateful are truly strong.

Ralph W. Loew, D.D.

Requests Jury for His Trial

Leaun W. Harrelson Faces Assault-Battery Count in Justice Court

Charged with assault and battery, Leaun W. Harrelson, 25-year-old son of Pontiac Teamsters Local 614 President Leaun Harrelson, yesterday requested a jury trial in West Bloomfield Township Justice Court through his attorney.

★ ★ ★

The younger Harrelson is accused by Mrs. Jerry Dodd of 57 Mark St. of having torn her dress off her during a bar fracas in Bloomfield Township Aug. 2.

He also was facing nonsupport charges brought by his former wife Mrs. Judith Harrelson of 314 Tilmer St., but court action was dropped by the friend of the court upon receipt of a partial payment several days ago.

Earlier this year, the younger Harrelson pleaded guilty to forging some 60 names on nominating petitions for the August primary election.

PLACED ON PAROLE

He was placed on parole and permitted to go to Chicago by Municipal Court Judge Maurice Finnegan.

Harrelson was picked up by sheriff's deputies on the nonsupport and assault and battery charges earlier this month when he returned here to visit his present wife, and was released on bond.

He has a record of failure to appear in court.

★ ★ ★

Yesterday he sent his lawyer, Ivan Forbes of Pontiac, to Justice Court to seek the jury trial. It has been set tentatively for Dec. 13 by Justice of the Peace Elmer C. Dieterle.

Mrs. Dodd was a relative of the late Vida M. Coon of Pontiac who died in 1953 after being struck by a car driven by young Harrelson.

He was convicted of negligent homicide in Circuit Court March 8, 1954, and sentenced to two years' probation.

U.S., W. Germany Agree on Aid Pay

BONN, Germany (AP)—United States-West German financial talks have broken up without full agreement being reached, a joint communique disclosed today.

★ ★ ★

But the communique said arrangements have been made for defending U. S. gold reserves by having Germany contribute more to Western defense and foreign aid spending.

★ ★ ★

The discussions between West German leaders and U. S. Treasury Secretary Robert B. Anderson and U. S. Undersecretary of State C. Douglas Dillon deadlocked Tuesday night when the Bonn government said it could not pull up $600 million in 1961 as an immediate relief for U. S. balance of payment difficulties.

Major Portion of Nation Enjoys Dry Weather

There were some wet spots in the Far West and Eastern areas but generally dry weather was the rule in the major part of the country today.

An eastward moving cold front set off showers, light rain, fog and low cloudiness from Arkansas and the central Gulf states northeast into the lower Great Lakes region and western New York and Pennsylvania.

In the Northwest, a cold front that moved in from the Pacific spread occasional rain and showers, with snow at higher elevations, into most of Washington, Oregon and northern Idaho.

★ ★ ★

The Weather

Fall U.S. Weather Bureau Report

PONTIAC AND VICINITY — Fair today and tonight. Cooler today, high 56. Low tonight 35. Increasing cloudiness and warmer Thursday. High 50. Northwesterly winds 10-15 miles per hour, becoming light and variable by tonight.

Today in Pontiac

Lowest temperature preceding 8 a.m. 29

At 8 a.m.: Wind velocity 8 m.p.h. Direction Variable.

Sun sets Wednesday at 5:04 p.m.

Sun rises Thursday at 7:33 a.m.

Moon sets Wednesday at 10 p.m.

Moon rises Thursday at 12:50 p.m.

Downtown Temperatures

6 a.m.	31	11 a.m.	41
7 a.m.	30	12 m.	43
8 a.m.	30	1 p.m.	46
9 a.m.	32		
10 a.m.	37		

Tuesday in Pontiac (as recorded downtown)

Highest temperature	56
Lowest temperature	34
Mean temperature	45
Weather—Partly cloudy	

One Year Ago in Pontiac

Highest temperature	58
Lowest temperature	38
Mean temperature	48
Weather—Partly cloudy	

Highest and Lowest Temperatures This Date in 60 Years

of 1931		of 1900	
70	23	56	28

Tuesday's Temperature Chart

Alpena	54	26	Los Angeles	77	60
Baltimore	65	38	Marquette	41	27
Bismarck	42	8	Memphis	61	47
Bloomingdale	56	32	Miami Beach	81	70
Buffalo	37	26	Milwaukee	51	30
Chicago	54	34	Minneapolis	45	20
Cincinnati	48	36	New Orleans	78	60
Cleveland	40	30	New York	60	49
Denver	18	16	Omaha	34	14
Detroit	56	36	Pellston	51	26
Duluth	38	20	Phoenix	81	54
Fort Worth	72	49	St. Louis	56	32
Grand Rapids	51	32	S. Francisco	59	51
Houghton	46	30	S. Ste. Marie	47	26
Indianapolis	59	34	Tyler, City	63	38
Kansas City	52	24	Washington	63	49
Lansing	50	23	Tampa	84	63

Industry-for-Rochester Program Advances

ROCHESTER — The Rochester Area Development Corp. (RADCO) took giant steps forward last night in its program to control, acquire and retain industry in Rochester and its environs.

Initially, the shareholders adopted bylaws which will govern operation of the new corporation and provide the authority to issue 10,000 nonassessable shares of common stock at $5 per share.

The 23 original stockholders paid $25 for five shares each of the stock.

Other provisions give RADCO President Thurley E. Allen more than customary authority, allowing him to select committees without board of director's approval.

NEEDN'T BE STOCKHOLDERS

Committee members need not be stockholders although the chairman must be, the bylaws stipulate.

The corporation's annual meeting was set for the fourth Tuesday in September with the fiscal year to end June 30.

RADCO members say they have several aims, including strengthening relationships with industry already in the area and selection of sites suitable for future industrial development.

Basically, they want to help the economy of the Rochester community by attracting new industry to help carry the ever-increasing tax load.

Also mentioned as being of prime concern to the corporation is the necessity to educate residents to the need for new factories, at the same time pointing out that these facilities do not depreciate property values but rather benefit the over-all economy.

"We want to produce facts, make potential industrial buyers aware of their welcome and then work for the right results," said L. R. Bebout, corporation secretary.

TO FORESTALL PROTESTS

He particularly stressed the need for a program of citizen education to forestall possible protests when requests for rezoning to industrial classification are made.

There were first reports from all seven committee chairmen at last night's meeting covering such phases of operation as the bylaws and organization, finance, business and municipal relations, sites and shareholder communications.

The next meeting of the shareholders will be the second Tuesday in February.

Sky Object Only Foil in Radar Test

A huge luminous sight in the sky over much of the Midwest between 6 and 6:30 a.m. today was a shower of tin foil dropped by jet planes in a radar reception test.

It took a lot of sifting of contradictory reports and theories, but weather and aviation experts finally agreed on the tin foil explanation shortly before noon today.

For awhile this morning, excited Pontiac area residents kept police switchboards busy.

"The calls were coming in so fast I couldn't take care of them," said Corp. John Benzer of the Pontiac State Police Post.

★ ★ ★

Mrs. Clay Blair of 4584 W. Walton Blvd., Waterford Township, saw the objects at about 6:18.

"I watched it for about eight minutes. It was white and didn't have much of a tail at first. Then the tail swept way out and another object appeared," she said.

Her reaction was typical of most. She called state police to report "something in the sky."

Oxford Township Youth Injured in Car Mishap

A 19-year-old Oxford Township youth, hurt when his car hit a tree in Lake Orion Monday night, was reported in fair condition today at Pontiac General Hospital.

Injured was Clark Mason of 1315 Indian Lake Road. Mason suffered a broken leg and face lacerations when he lost control of his car on a curve, went off the road and hit a tree on East Flint Street, according to Lake Orion Police.

To Be Sworn In New Year's Day

Governor Will Have His Inaugural Ball the Night Before; Events Listed

LANSING (AP)—A New Year's Eve inaugural ball and a Sunday swearing-in are planned to start the term of Gov.-Elect John B. Swainson.

Jan. 1 falls on a Sunday. Swainson aides said they checked first to determine if a Sunday swearing-in would be legal and were assured Swainson officially could take office that day.

Members of the clergy also were checked first to see if they had any objections before the ceremony was planned, aides said.

The inaugural ball will be held Saturday night, New Year's Eve, at the Lansing Civic Center. Democratic supporters will welcome in the new year and the new governor together.

The tentative Sunday program calls for:

7 a.m.—A church service at a Lansing area Protestant church, yet to be selected.

9 a.m.—Breakfast for Swainson, members of the state administrative board and party supporters at the Civic Center.

★ ★ ★

Noon—Inaugural, either on capitol steps or inside the capitol, depending on the weather.

1:30 p.m.—Public reception in the governor's office.

3 p.m.—Dinner at the Civic Center with a national speaker, yet to be elected.

Pontiac Press Photo

ATTEND ROMEO CONFAB — Civic leaders from 24 municipalities in Southeastern Michigan attended a workshop on industrial development yesterday in Romeo. Among those present from the Oakland County were (from left) Thurley E. Allen of Rochester, M. W. Muir of Imlay City, Wesley B. Allen of Lake Orion and Neil B. Hartwig, also of Rochester. They heard pointers from experts on how to establish a sound and effective industrial development program in their communities.

Give Thanks in Churches

(Continued From Page One)

tired minister of Free Methodist Church.

★ ★ ★

The Rev. Mr. Palmer is pastor of the host congregation.

AT BALDWIN UB

The Rev. Theodore R. Allebach of Oakland Avenue United Presbyterian Church will speak at the 7:45 service tonight at Baldwin Avenue Evangelical United Brethren Church.

Others taking part will be the Rev. Paul Johnson of First Friendly Baptist Church and the host pastor, the Rev. Myron E. Everett.

The offering received at the above services will be used for the new chapel at Pontiac General Hospital.

★ ★ ★

Prayers will be offered at 6:30 a.m. and Mass will be read at 8 and 9 a.m. in St. Vincent de Paul Catholic Church.

Drayton Plains United Presbyterian Church will hold a Thanksgiving service at 7:30 tonight with its minister, the Rev. Walter J. Teeuwissen Jr. speaking on "Thanksgiving Meditation."

"Keep Thanks in Thanksgiving" will be the topic of the Rev. Delayne Pauling's sermon at 10 a.m. at Cross of Christ Lutheran Church, Franklin and Telegraph Roads.

NEW CHOIR TO SING

The newly organized youth choir will sing under the direction of David Brien.

A special Thanksgiving service will be held at 11 a.m. at First Church of Christ, Scientist, 164 W. Lawrence St.

A portion of the service will be devoted to voluntary expressions of gratitude by members of the congregation for God's goodness.

★ ★ ★

Mass will be said at 6:45, 8 and 9 a.m. at St. Benedict Catholic Church.

★ ★ ★

Morning prayer and a sermon are scheduled for 10 a.m. at St. Andrew Episcopal Church, Drayton Plains.

As is the custom, members will bring gifts of food which will be taken to St. Peter's Home for Boys in Detroit.

An all musical program will be presented at 7:30 p.m. tomorrow at Faith Baptist Church, 3411 Airport Road, Waterford Township.

★ ★ ★

A quartet from Community Baptist Church in Garden City will sing several selections with Edward Woolum, song leader.

Refreshments will be served at the close of the program.

100 WILL SING

The annual Thanksgiving Day service at Christ Luthern Church, Airport and Williams Lake Roads, is set for 10 a.m. The service includes the reading of the President's Proclomation.

★ ★ ★

A combined choir of 100 voices will sing traditional hymns. The Rev. Arvid E. Anderson will preach on "If Our Thanks Be Sincere."

A part of the Thanksgiving season at Christ Lutheran is bringing good, clean, used clothing to be sent to needy people in Asia and Europe.

Dr. William Klubach, professor of philosophy at Michigan State University Oakland, will preach at the 10 a.m. Thanksgiving Day service at Orchard Lake Community Church Presbyterian.

The choraler and chancel choirs will sing, with the Rev. Edward D. Auchard, pastor, presiding.

★ ★ ★

The teen choir of Memorial Baptist Church will present a musical program at 7:30 p.m. tomorrow. Directors are Mrs. Della Justin and William Meyers.

Nancy McKown and Diana Meyers will sing solos and Mr. and Mrs. Douglas Brown a duet.

Others presenting vocal numbers and playing the saxophone, accordion, trumpet, flute, violin and organ include Betty Crandall, Edward Justin, Barbara Kinghlom, Laurel McCurdy, Marjorie Justin, Pat Brown and Linda Brown.

Parishioners of Our Lady of the Lakes Catholic Church, Waterford Township, will celebrate Mass at 9 a.m.

★ ★ ★

The Rev. Alexander T. Stewart will preach at the service of prayer at 10 a.m. in All Saints Episcopal Church.

★ ★ ★

A member of the staff at All Saints, the Rev. Mr. Stewart is rector at the newly organized Church of the Resurrection in Clarkston.

★ ★ ★

Holy Communion will be celebrated at 10 a.m. at Christ Church Cranbrook.

U.S. to Use Satellite as Weatherman

CAPE CANAVERAL, Fla. (AP) —The United States put into orbit today a camera-carrying Tiros satellite designed to be a working weatherman in space.

★ ★ ★

The 280-pound satellite—Tiros II —roared away from this missile test center at 6:13 a. m. in the nose of a 92-foot Thor-Delta rocket.

Two hours later the National Aeronautics and Space Administration announced that the satellite was in orbit.

A NASA statement said: "Initial calculations show a perigee of 415 statute miles and apogee of 435 miles. The orbital period is 98 minutes."

This is very close to the orbit sought.

★ ★ ★

The variation of only 20 miles between the near point and the far point of the orbit indicated that the satellite is in the most nearly circular orbit of any satellite yet launched.

The remarkably regular orbit also would indicate a relatively long life for the satellite.

Two television cameras in the satellite were expected to start sending back photos of cloud cover about 8:30 a.m. Weathermen planned to use them in preparation of actual forecasts.

Kasavubu Wins in U.N. Giving Victory to West

UNITED NATIONS, N.Y. (AP) —The United States and its Western allies scored a hard-won victory Tuesday night when the General Assembly voted by a wide margin to give the empty U.N. Congo seat to President Joseph Kasavubu.

The 53-24 vote with 19 abstentions marked a bitter defeat for the Soviet bloc and many Asian-African nations who fought Kasavubu's bid for a seat every step of the way.

OPPONENTS STALL

Opponents of Kasavubu tried repeatedly to stall a decision by demands to adjourn the debate or defer any action on the credentials committee's recommendation to seat Kasavubu. All attempts were voted down.

★ ★ ★

The ballot climaxed two weeks of debate highlighted by bitter clashes between the United States and the Soviet Union. The two powers accused each other of making a cold war issue out of the Congo's plight and exploiting the African nation to promote their own interests.

★ ★ ★

The U.S.S.R. has firmly backed leftist-leaning Patrice Lumumba, deposed Congo premier, who also sent a delegation to the United Nations.

Kasavubu issued a statement expressing satisfaction over the assembly's decision to seat him. He expressed hope that his delegation could meet soon with Secretary-General Dag Hammarskjold and the U.N. Congo Advisory Committee to try to bring the warring factions together in his chaotic state.

The vote highlighted the wide-open split in the African bloc on the Congo.

Nine African states voted to seat the Congo president. They were Cameroon, Chad, Congo (Brazzaville), Dahomey, Gabon, Ivory Coast, Malagasy, Niger and Senegal.

Six African states voted against. They were United Arab Republic, Ghana, Guinea, Mali, Morocco and Togo. Seven others—Central African Republic, Somalia, Sudan, Tunisia, Ethiopia, Liberia, and Libya — abstained. Nigeria and Upper Volta did not vote.

★ ★ ★

The decision to seat Kasavubu received added impact when the 15-nation Asian-African conciliation mission decided just before the ballot to delay its departure for the violence-torn Congo.

★ ★ ★

Mali, one of the African states opposing Kasavubu, served notice after the vote that it was dropping out of the conciliation mission. Guinea served notice earlier that it would do the same.

The mission switched its plans after Kasavubu sent a letter to Hammarskjold objecting to sending the conciliation group to the Congo at this time.

Delegates predicted, however, that Kasavubu would probably relax his position now that he has been seated as head of his delegation.

NOW 2 STORES
to Serve You Better
PONTIAC — Ample Free Parking
DRAYTON — Easy Credit Terms
THOMAS FURNITURE COMPANY
ECONOMY
261 SOUTH SAGINAW STREET • PONTIAC
4945 DIXIE HIGHWAY • DRAYTON PLAINS

The Day in Birmingham

Choir Will Gain Voices for 'Messiah' Service

BIRMINGHAM — Some 30 high school students will assist the Chancel Choir of the First Presbyterian Church in its fifth annual presentation of the "Messiah" service next month.

The young people, members of the church's Calvin Choir, will augment the 70-voice Chancel Choir in portion of the oratorio by George Frederic Handel.

The public service will be presented Dec. 4 at 4 p.m. in the church, 1669 W. Maple Road.

The 100-voice choir will be under the direction of L. Robert Slusser, minister of music.

The soloists will be Ruth Killeen, soprano; Alice Engram, contralto; Dan Pressley, tenor; and Amasa Tiffany, bass.

With an authentic edition of the famed oratorio, several new solo versions will be sung and one new chorus will be used by the choir.

★ ★ ★

Kent McDonald will appear as guest pianist, and Nancy Kasperzak, flutist, and Richard Longfield, trumpeter, will assist as instrumentalists.

Mildred G. Ritter, associate organist of the church, will be organist for the service.

The United Church Women of Birmingham will meet at 9:45 a.m. Dec. 2 at the First Methodist Church to elect officers for the coming year.

Special emphasis will be given at the meeting to fellowship of prayer, in anticipation of the 75th anniversary of the United Church Women, which will be observed at the World Day of Prayer Feb. 17, 1961. Conducting this part of the program will be Mrs. R. C. Scott, of the First Presbyterian Church.

Mrs. Newell Allen of the host church, will speak on "United Church Women — Who We Are And What We Do."

Mrs. Stanley A. Carter

Service for Mrs. Stanley (Mildred) A. Carter, 63, of 1585 Lone Pine Road, Bloomfield Hills, will be 10 a.m. Friday at Kirk in the Hills. Burial will be in Woodlawn Cemetery.

Mrs. Carter died yesterday in William Beaumont Hospital, Royal Oak, after a short illness.

Mrs. Carter was active in the Starr Commonwealth, the United Foundation and a member of the board of Pontiac General Hospital.

She is survived by her husband, two daughters, Mrs. John Cannon and Mrs. Robert Hawking; two sons, Robert and Richard; and eight grandchildren.

Her body will be at the William Vasu Funeral Home, Royal Oak, until 9:30 p.m. tomorrow.

Army Makes St. Laurent Sicker Than Realized

PARIS (AP) — Yves Matthieu Saint-Laurent, the Dior fashion designer who suffered a nervous collapse after his recent military induction, has left the army and is in a private clinic, a Dior spokesman said today.

★ ★ ★

His illness is more serious than has been realized, the Dior spokesman said.

Raise Carver School Taxes

May Challenge Legality of Action by Oak Park Board of Education

Although the legality of its action may be challenged, the Oak Park Board of Education last night decided to raise taxes in the recently dissolved Carver School District.

Property owners in the Carver district, which was annexed to the Oak Park School District Nov. 10, will be required to pay a 6.83-mill debt retirement levy.

Asst. School Supt. Dr. Lawrence J. Valade said today the tax is levied to pay off a debt of $10,385,000 for new school buildings constructed in Oak Park since 1951.

Oak Park property owners pay the tax and since the two districts were merged, the board decided that taxes should be handled as if it were one district, Valade said.

The board of education has no opinion concerning the legality of the tax since there hasn't been a ruling by the State Attorney General's office on the merger enforced by the Oakland County Board of Education.

Valade said the Oak Park Board still hasn't reached a decision on what to do about a $90,000 debt owed by the defunct Carver district to Detroit.

The money was owed for tuition payments for Carver students who attended Detroit high schools.

Carver students were left without a high school to attend when Detroit would not admit them this fall. Attachment of the Carver district to Oak Park was the county board of education's solution to the problem.

★ ★ ★

The millage for debt retirement, if levied, would bring school taxes in the Carver district to 32.25 mills for each $1,000 of assessed valuation.

Carver property owners now pay 25.52 mills for operating costs while Oak Park levies 18.28 per $1,000 for operation.

Total tax rate in Oak Park is 25.70 mills per $1,000 of assessed valuation.

The deadline for notification of tax levies was Sept. 1, but the Oak Park Board says it is justified in making notification before Dec. 1 since the merger was not made until November.

Just one shave with a NEW Schick 3 Speed and you'll never be satisfied with any other razor!

ALL-NEW 1066 SCHICK 3 SPEED
mightiest shaving instrument ever invented

Shift the speed . . . set the mighty head . . . get the fastest, closest shave of your life—without irritation! It's like shaving with a fresh blade every morning. Once you try it, you'll never be satisfied with any other razor, blade or electric! Handsomest carrying case of them all, too.

Never before so much razor at so low a price!
NEW SCHICK CUSTOMATIC
1960 budget shaving marvel! Same adjustable head as the famous 3 Speed! Fits your particular beard and skin . . . lets you shave as close as you want—without irritation. Handsome custom-fitted travel case. As Shown — $22.50 List —NOW 13.95
SIMMS BROTHERS
98 N. SAGINAW STREET
ELECTRIC RAZOR DEPT.
—Main Floor—

OPEN TONITE 'til 9 P.M.

The Weather
U.S. Weather Bureau Forecast
Warmer
(Details on Page 2)

THE PONTIAC PRESS

MORE OVER PAGES

118th YEAR ★★★★★ PONTIAC, MICHIGAN, WEDNESDAY, NOVEMBER 23, 1960—20 PAGES UNITED PRESS INTERNATIONAL ASSOCIATED PRESS 5¢

City Studies '61 Budget: $6,612,342

Claims State Has Favorable Industry Climate

Development Leaders of Area Hear Michigan Boosted by Econ. Head

By PETE LOCHBILER

ROMEO—Michigan has a good climate for industry, a group of community development leaders were told here yesterday at a workshop sponsored by the Michigan Economic Development Department (MEDD).

"Our state has a tremendous wealth of advantages for industry, but our peope don't talk about them enough," said Don Weeks, MEDD director.

★ ★ ★

Speaking before nearly 100 representatives from the Thumb, North Oakland County and Pontiac, Weeks scorned pessimism in the face of the adverse publicity about Michigan business conditions the past two years.

★ ★ ★

He listed these factors as the basis for optimism about Michigan's industrial future:

1. The state's big concentration of markets for industrial and consumer goods.

2. An easily trainable and highly productive supply of labor.

3. Abundant sources of raw and semifinished materials.

4. Abundant fresh water.

5. "An unmatched supply of production know-how, in both management and labor ranks."

6. Production service facilities such as tool and die makers, machine repair shops, metal treating and finishing operations.

200 PLANTS EXPAND

"Manufacturers now located in Michigan realize what this means in their own business and this explains why more than 200 plants have expanded their facilities in Michigan so far this year," Weeks said.

"It explains why General Motors Corp. plans to spend more than a half-billion dollars in Michigan next year."

The day-long session followed the pattern of workshops sponsored throughout the state for the past three years, said Weeks.

It was the first one held near the Detroit Metropolitan Area.

★ ★ ★

Speakers described the various kinds of industrial development committees and corporations which have been set up in much of Northern Michigan.

★ ★ ★

The aim of these organizations is to attract new industry and aid existing industry.

"The basic purpose of the whole program is to create jobs," said Weeks.

A delegation from the Pontiac Area Chamber of Commerce, headed by James Dickerson, chairman of the subcommittee on industrial development, was in attendance, studying the possibility of an industrial development corporation here.

Organization and financing of various types of profit and nonprofit corporations was discussed, as well as various methods by which such organizations could promote new industrial sites.

OUTLINE SERVICES

Several speakers outlined financial and advisory services available on state and federal levels.

★ ★ ★

Other speakers, besides Weeks, were: Kenneth R. Houck, district representative of the MEDD; Benjamin F. Clark, the state's industrial agent in the Chicago, Ill. area; Harris K. Miller, assistant chief of the MEDD's industry service division.

William F. Jewell, regional area development specialist of the U.S. Department of Commerce; Paul M. Reid, executive director of the Detroit Metropolitan Area Planning Commission; Robert Lehman, chief of the investment division of the Detroit regional office of the Small Business Administration.

Harold T. Smith, president of the Michigan Equity Corp.; George Catlin, director of the area development division of the Detroit Edison Co.; and Richard Warfel, Detroit manager of the MEDD.

Free Insulation Job With Every Aluminum Siding Installation. Cut heat bills up to ½. Valley Co., FE 5-4045.

Pontiac Press Photo

HUDDLE OVER FIGURES—Representatives of the Pontiac Area Chamber of Commerce huddle over industrial figures at yesterday's workshop sponsored by the Michigan Economic Development Department in Romeo. Seated are Edward L. Karkau (left) and Mark Harper. Standing are James P. Dickerson (left), chairman of the chamber's sub-committee on industrial development, and James F. Spence.

Area Churches to Pause in Spirit of Thanksgiving

By MARY ANGLEMIER
Church Editor, The Pontiac Press

Pontiac residents will follow the pattern of our pilgrim fathers in observing Thanksgiving Day by gathering in churches and chapels to offer prayers of praise and sing hymns of gratitude.

★ ★ ★

The annual service of Thanksgiving sponsored by the Pontiac Pastors' Association will be held 10 a.m. tomorrow at First Methodist Church, South Saginaw and Judson streets.

★ ★ ★

Presiding and leading the responsive reading will be the Rev. F. William Palmer of Auburn Heights United Presbyterian Church.

The Rev. Lyal H. Howison of First Free Methodist Church will preach on "The Response of a Thankful Heart."

PRESIDENT'S PROCLAMATION

The Rev. Harry Schlosser of Northeast Community Church will give the President's proclomation and the Rev. Charles Colberg of St. John Lutheran Church will read the Scripture lesson.

Offering the pastoral prayer will be the Rev. Amos Johnson of New Bethel Baptist Church. The Rev. Paul T. Hart of the host church will pronounce the benediction.

LaVerne Cox will be organist with Merlin Asplin directing the choir.

★ ★ ★

Neighborhood services sponsored by the association include prayer and preaching by the Rev. Richard Stuckmeyer at Grace Lutheran Church, 10 a.m.; services with sermon by the Rev. Frank Brannon of Aldersgate Methodist Church, 10 a.m. in Covert Methodist Church; and at 11 a.m., a worship hour at Trinity Baptist Church with the Rev. Thomas Holt Jr. of New Hope Baptist Church preaching.

At 7:45 tonight, the Rev. Arthur Basler of the Incarnate Word Lutheran Church will preach at the annual Thanksgiving service in Auburn Heights United Presbyterian Church.

Participating in the service will be the Rev. Henry Powell of Elmwood Methodist, the Rev. George Kibbe of White Shepherd Church, the Rev. Theo Mosies of Leach Road Community Church and the Rev. A.E. Potbury, re-

(Continued on Page 2, Col. 4)

This Thanksgiving Chore Is Strictly for the Birds

By HAL BOYLE

NEW YORK (AP)—Cooking the Thanksgiving turkey is easy.

Carving it—as everyone knows—is the real art.

When the family has a turkey dinner in a restaurant, everything goes according to Hoyle. Everyone takes the portion dished out to him without complains, and no one questions the chef's impartiality, judgement or skill.

★ ★ ★

But when the family has a turkey dinner at home, chaos and rebellion—murmured or shouted—reign from the moment the bird arrives on the table.

The one who reluctantly agrees to do the carving becomes the loneliest human being in the world.

He is one who stands in crisis, ringed by critics. He knows he is in a situation which he can't win.

DON'T GIVE HER THAT WING!

He is bound to give somebody too much light meat or too little dark meat. He endows with a section of drumstick one who passionately yearned for a wing.

The wonder is that anyone can be found to do the job. But there is always a victim, willing or unwilling.

Here are some types of turkey carvers you've probably seen yourself at family Thanksgiving Day dinners:

1. The Poor Workman—He always begins by blaming his tools. "This knife isn't sharp enough," he says, "and this knife has too long a blade. This knife doesn't have enough tensile strength. This knife doesn—."

2. The Brusque Matriarch—"Oh, give me that knife before you cut yourself," she says as her hapless husband makes a first tentative thrust. She slices and serves with bold confidence, knowing the guests cannot cavil too loudly at the cook.

3.—The Unwary Volunteer—He offers to do the carving, but when he rises and sees the big steaming brown turkey surrounded by hungry, impatient critics he gets buck fever. The knife slips from his fingers, and the hostess has to rush in a replacement.

★ ★ ★

4. The Artful Host—He invites a brain surgeon as guest, plies him with three quick martinis, then, when the turkey is ready, extends the knife and says, "Okay, doc, the patient is ready."

In any case, whoever he is, the carver is the real hero of any family Thanksgiving feast. He is the one who always gets the bird.

It's Day Off for Most in Pontiac Tomorrow

Most of Pontiac will be observing Thanksgiving as a holiday tomorrow. Banks, stores and governmental agencies will be closed for the day.

★ ★ ★

Pontiac Motor Division will give most workers the day off, but they'll be reporting back Friday as usual.

At GMC Truck & Coach Division a four-day holiday is in store fore many production workers. Coach production will resume Friday, however.

Banks and governmental agencies will be observing normal hours Friday.

Most downtown stores will be open until 9 p.m. Friday and Saturday and every day except Sunday until Christmas.

Statement a Slap at Red China

Russ Still for Coexistence

MOSCOW (AP) — The Soviet Union, in a tough rejoinder to its critics within the Communist camp, today declared peaceful coexistence still a controlling principle in its policies.

The declaration in Pravda indicated very hard bargaining on Communist world tactics is still going on in the Red summit meeting here that has been in progress for two weeks, though some kind of paper compromise may be reached eventually.

Only two days ago the official People's Daily of Peiping, in an evident attack on Soviet Premier Khrushchev's theories of peaceful coexistence and the possibility that World War III may not be invitable, declared it was an illusion to think communism can get along with imperialism.

Peiping, in the role of standpat revolutionism, called for all-out Communist backing for revolutionary movements in underdeveloped countries. It urged, however in a seeming mood for compromise, that Communists "turn to the possibility of averting world war into a reality."

AGAINST A-ARMS

The Pravda article also declared that banishing of nuclear weapons still was a controlling principle in Soviet policy.

In a separate interview with Khrushchev on disarmament, it quoted him as saying the Soviet Union would accept any type of controls if an agreement is reached for general and complete disarmament.

He denounced Western ideas before the U.N. political committee, however, saying these proposed controls, not disarmament.

If his proposals on general and complete disarmament were accepted, he said, he was ready to trust even the "wildest haters of communism and socialism" to work out control methods.

He attacked the Western attitude toward putting neutral states on the 10-nation disarmament negotiations committee.

★ ★ ★

"They are afraid," he said, "that the representatives of neutral nations will see with their own eyes who is for disarmament and who hinders it."

The statement on coexistence was in an editorial which spoke for the Soviet delegation at the summit meeting here.

But in keeping with past practices there was no mention of the fact such a conference is in progress.

★ ★ ★

The Soviet Union has been under fire from the Chinese Communists and certain other Communist organizations for seeking workable living arrangements with the Western powers.

Nevertheless Pravda's statement, coming on the heels of the article in the Peiping People's Daily, indicated that the debate is still continuing and on a very tough basis.

"One of the questions agitating the whole of mankind today," said Pravda, "is the question of preserving and consolidating peace, the question of preventing a new war.

★ ★ ★

"The entire course of developments in recent years has confirmed the proposition of the declaration of 1957 and the peace manifesto that the forces of peace have grown so much in our time that it is quite possible to prevent war."

Lodge 'Giving Thought' to Recount on Judgeship

Sen. L. Harvey Lodge, defeated by a margin of 694 votes for probate judge, said he was "giving some thought" to a recount following completion of the county-wide canvass by the board of canvassers yesterday.

Lodge, who gave up a chance for re-election as state senator to run for the new two-year probate judgeship term, has until 5 p.m. Monday to make up his mind, according to Clerk-Register Daniel T. Murphy Jr.

The two-week canvass by the three-member board produced no reversals from the unofficial returns released by Murphy following the Nov. 8 election. But some of the margins were narrowed and, in some cases, widened.

Today was the deadline for counties to submit their official canvassed returns to the state.

Oakland canvassers Carlos G. Richardson, Mrs. William S. Dixon and Mrs. Paul Gorman wrapped up hours of poring over thousands of figures late yesterday afternoon. It was the first canvass for Mrs. Dixon of Royal Oak, and Mrs. Gorman of Pontiac, recent appointees to the board.

Richardson, the board chairman served six years.

In the closest race, Lodge trailed Waterford Township Justice of the Peace Donald E. Adams 75,556 to 76,250. The unofficial returns showed the margin at 978.

"I'm going to talk to some people and then decide," Lodge said.

About $1,555—$5 for each of the 311 precincts—woul have to be raised should Lodge request the recount. State law provides six days in which to demand one.

In the second closest race, that between Rep. S. James Clarkson, D-Southfield, and Raymond L. Baker for the District 4 state representative seat, the margin remained the same at 1,315 as reported the day following the election. Baker unseated incumbent Clarkson.

"I have never considered and will not now consider a recount," Clarkson said.

FOUR ERRORS

Murphy explained that "a big part" of the narrowing of the Lodge-Adams margin resulted from errors in two City of Pontiac precincts, one in Pontiac Township and one in Royal Oak city.

The official canvass gives Republican candidates, from Vice and Henry Cabot Lodge on down, more votes than they received in the county count on election night.

Murphy attributed the difference, more than 1,000 in most instances, to the failure to record the Republican tallies for one entire township or city on the tabulating machine designated for the GOP column in the courthouse.

The canvass detected the oversight, he said.

★ ★ ★

The final tally for Sen. John F. Kennedy and Lyndon B. Johnson was 135,531 and for the Nixon-Lodge ticket it was 182,026. The unofficial showed 135,577 to 159,890, or 2,136 more for the Republican candidates.

Kennedy Sells Home in Smart Georgetown

WASHINGTON (AP) — President-Elect John F. Kennedy's home in the fashionable Georgetown section of Washington today was reported sold to an unidentified purchaser.

A spokesman for the real estate firm which handled the sale declined to give details of the transaction.

Surgery for Hoot Gibson

LAS VEGAS, Nev. (UPI)—Cowboy actor Hoot Gibson, 66, today undergoes his second operation in 12 days for an abdominal obstruction at Southern Nevada Memorial Hospital.

Nice Weather to Stay Around Little Longer

Thanksgiving Day will be somewhat cloudy with temperatures again in the 50s, the weatherman says.

For the next five days temperatures will average 4 to 6 degrees above the normal high of 41 degrees.

Precipitation will total less than one tenth of an inch with brief showers Saturday night and probably again Monday.

Thirty was the lowest recording in downtown Pontiac preceding 8 a.m. At 1 p.m. the reading was 46.

To Close Shipping

DETROIT (UPI)—The Bradley Transportation Line and the plants of Michigan Limestone Division of United States Steel will close the 1960 shipping season this week.

In Today's Press

Comics	13
Editorials	6
Markets	14
Obituaries	2
Pet Doctor	7
Sports	10-12
Theaters	6-5
TV and Radio Programs	19
Wilson, Earl	19
Women's Pages	8-9

The Hard Way

AP Photofax

ANTLERS AWAY — Missouri Humane Society Supt. Jack Norris (center) directs the removal of a stately buck from St. Louis' Chain-of-Rocks waterworks Tuesday. The animal was hoisted over the fence surrounding the park by a makeshift sling rigged on a crane. After rescue the deer lopped off toward the Mississippi River.

$435,124 Hike Could Require Tax Increase

But Willman Foresees a Possible Evaluation Increase Covering It

Record budget proposals totaling $6,612,342 for 1961 were under study by the City Commission today.

The spending program would require about a one-mill tax increase if the city's 1961 assessed valuation fails to rise significantly.

But City Manager Walter K. Willman foresaw the possibility of an increase in values because of home and industrial expansion this year.

Submitting his budget recommendations last night, Willman noted that pay raises accounted for almost three-quarters of the recommended spending increase.

The 1961 proposals are $435,124 higher than those in the 1960 budget.

Pay raises account for about $300,000 of the increase, Willman said.

★ ★ ★

"These are the increases you authorized when adopting the new pay plan in September," Willman told the commission. "I have added no pay increases of my own in these proposals.

It would take about a 1.1 mill levy on Pontiac's 1960 assessed valuation just to raise the $300,000. The valuation this year was $281,133,200.

Offsetting this is the fact that the city has been granting about $100,000 in cost-of-living raises in previous years, during which it has been able to maintain the current 13.27 mill tax rate.

RAISES ABSORBED

Cost-of-living raises plus normal increases in operating expenditures mounting, on the average, to around $100,000 to $150,000 a year have been absorbed the past four years under the 13.27 rate.

This is because the assessed valuation has risen sufficiently to bring in the needed tax revenues without upping the rate.

But the proposed increase in spending next year is about $300,000 over the usual budget hikes.

★ ★ ★

To support his spending plan, Willman said $4,054,200 would have to be raised in property taxes, about $335,705 more than this year.

Included in the proposed tax levy is $1,015,000 for capital improvements, $310,900 for waste collection and $171,175 for the retirement of Pontiac General Hospital construction bonds.

The 1960 budget, as amended, totaled $6,177,218. An extra $52,000 was added to it in September in tax collections over the figure anticipated when the budget was adopted in January.

★ ★ ★

Except for the salary increases, the proposed budget bears a strong resemblance to this year's spending plan.

"I think the proposals provide for the maintenance of current services and the conduct of a reasonable program of construction comparable to the programs carried out in the past several years," said Willman.

The budget hearing is scheduled for Jan. 17.

Holiday Treat —Press' 5th All-County 11

Oakland County's outstanding high school football players, during the 1960 season will be honored on Thanksgiving Day on the sports pages of The Pontiac Press.

★ ★ ★

The 5th annual Pontiac Press All-Oakland County football team, honoring the 13 best players in the county regardless of class, will be announced Thursday, along with the top performers in classes A, B and C-D.

★ ★ ★

Oakland's Coach of the Year also will be named plus his two leading contenders for the award. In addition, there will be honorable mention lists in each class, an honor squad to acclaim the top players in the surrounding area, lots of pictures and final prep standings, scoring and state rankings.

★ ★ ★

Don't miss this star-studded gridiron attraction on the sports pages of tomorrow's Press.

Consumers Rate Hike Testimony to Conclude

LANSING (AP)—Cross-examination of Consumer Power Co. witnesses is scheduled to wind up today in the utility's request for a $3.5 million natural gas rate increase.

★ ★ ★

The case before the State Public Service Commission will be adjourned until Dec. 6, when the commission staff will present its recommendations.

★ ★ ★

Consumers supplies natural gas to some 520,000 customers in 30 Southern Michigan counties.

★ ★ ★

The utility is arguing it cannot realize a fair profit under present taxes, set in 1952 and reduced two years later.

Jail Youth for Crying 'Franco Is a Traitor'

MADRID, Spain (AP) — The cry "Franco is a traitor" rang out during a solemn funeral Mass Tuesday in the Basilica of the Valley of the Fallen.

Generalissimo Franco was present at the commemoration of the 24th anniversary of the death of a Falange party founder.

Jose Urdiales, 22, a member of the Falange Youth Front, was immediately arrested. Eyewitnesses said Urdiales was in a group of Youth Front cadets, massed behind the main altar of the huge underground basilica, 30 miles north of Madrid, which honors the dead of the Spanish Civil War.

Disappointed, Yet Happy

Pat Nixon Finding Life Easier

WASHINGTON (UPI) — Mrs. Richard M. Nixon may regret not moving into the White House but she is happy she is "beginning to live again."

★ ★ ★

The wife of the vice president, whose presidential hopes were smashed by Sen. John F. Kennedy, is back in town from a postelection vacation and is taking it easy.

Mrs. Nixon returned from Florida this week to put her daughters, Tricia, 14, and Julie, 13, back in school, and to get ready for Thanksgiving.

The vice president went to Nassau for a few extra days of rest.

LONG LUNCH, GOSSIP

Pat Nixon's new relaxed pace was demonstrated when she enjoyed a leisurely two-hour luncheon with a woman friend in a downtown restaurant.

It has been a long time since Mrs. Nixon could gossip through a long lunch like any suburban housewife who has the afternoon free with her children in school.

Those who saw her said she looked more "relaxed" and "tranquil" than she has appeared in many months. A male reporter who greeted her said "she looked lovely."

Mrs. Nixon wore a chocolate brown suit with a dark mink collar and a matching mink hat. Her face appeared thinner than usual.

She was recognized in the restaurant, but she was not besieged by fans or autograph seekers.

"I'm beginning to live again," Mrs. Nixon smilingly told an old friend who came up to say hello.

REFUSES INTERVIEWS

Since her return to Washington, Mrs. Nixon has declined to submit to interviews.

★ ★ ★

"Everything has been written," she told a reporter with a trace of sadness in her face. "I know you will understand."

Mrs. Nixon's campaign chores were especially heavy because of the Republican National Committee's "Pat for First Lady" drive.

Now that the campaign is over, she seems to want to be with her children and enjoy her home life again.

Her family will be together again on Thanksgiving. The Nixons are planning a simple celebration with their children.

★ ★ ★

They will sit down to a dinner of traditional roasted turkey with sage and celery dressing, cranberry sauce, fruit salad, peas in butter sauce, whipped mashed potatoes, and pumpkin and mince pie.

★ ★ ★

The center piece will be a China horn-of-plenty, which the children will fill with an assortment of oranges, apples, grapes and bananas.

CMU Drive Will Benefit 46 Orphans in Korea

MOUNT PLEASANT (AP) — A fund-collecting drive to assist 46 Korean orphans has been launched at Central Michigan University.

★ ★ ★

The Korean Orphanage project is headed by Neil Kirwan, a Boyne Falls senior.

★ ★ ★

Money raised by the group is sent to an orphanage about 40 miles north of Seoul, Korea. The funds are used to pay part of the orphanage's operating expense.

Kresge Wins Award

PHILADELPHIA (AP)—Stanley S. Kresge, president of the Kresge Foundation at Detroit, was presented a St. George Award here Tuesday for distinguished service to the Methodist Church.

Italy's longest river, the Po, extends for 417 miles.

VICTOR LYNN
RESTAURANT and CARRY OUT!
Col. Sander's KENTUCKY FRIED CHICKEN
4667 Dixie Hwy., Drayton OR 3-5811

THANKSGIVING SPECIALS
FULL COURSE DINNERS

Turkey	$2.25
Ham	$2.00
Chicken Family Style	$2.25
Regular Chicken Dinner	$1.50

STARTING TODAY! KEEGO
BING CROSBY · FABIAN · TUESDAY WELD · NICOLE MAUREY
HIGH TIME
CinemaScope COLOR by DE LUXE 20th Century-Fox
PLUS
Exciting 2nd Feature
SPECIAL MATINEE THANKSGIVING DAY
DOORS OPEN 1:30

NOW! EXCLUSIVE FIRST RUN!
PONTIAC DRIVE-IN Theatre
FE 5-4500
DIXIE HIGHWAY (US-10) 1 BLK. NORTH of TELEGRAPH RD.
SHOWS NIGHTLY RAIN OR SHINE
Open 6:10 P.M. Show Starts 7:00 P.M.
★ HERE IS FUN FOR EVERYONE! ★
EXTRA!—TONIGHT 9:15 P. M.—EXTRA!
"A TURKEY CHASE"
We Are Going to Turn Loose a Flock of Turkeys
YOU CATCH 'EM—YOU CAN HAVE 'EM
BIG SAM AND HIS SEATTLE PLEASURE PALACE DOLL!
He was bringing "Angel" as a gift for his partner, George...but somewhere between Seattle and Nome, Big Sam fell for her...and that's when the fun-filled adventure begins...and it's a riotous comedy!

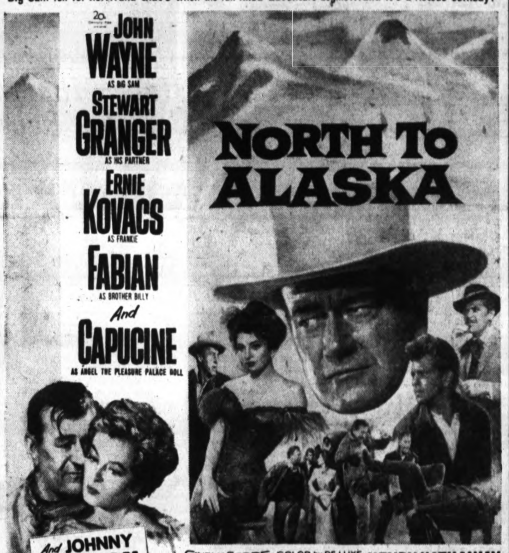

CinemaScope · COLOR by DE LUXE
with MICKEY SHAUGHNESSY · Produced and Directed by HENRY HATHAWAY
Screenplay by JOHN LEE MAHIN · MARTIN RACKIN · CLAUDE BINYON
BASED ON THE PLAY "BIRTHDAY GIFT" BY LASZLO FODOR FROM AN IDEA BY JOHN KAFKA
— ALSO — . . . FIRST PONTIAC SHOWING!

co-starring
JULIE ADAMS · JOHN AGAR · CHARLES WINNINGER · RICHARD ARLEN
FREE! For Your Comfort We Have IN-CAR HEATERS

NOW! EXCLUSIVE FIRST SHOWING
FE 2-1000
Miracle Mile DRIVE-IN THEATER
S. Telegraph at Square Lake Rd.
MICHIGAN'S MOST FABULOUS YEAR-ROUND DRIVE-IN THEATER
FOR YOUR COMFORT WE HAVE THE MOST ADVANCED AND HOTTEST
FREE! – ELECTRIC In-Car HEATERS – FREE!
GUARANTEED TO KEEP YOUR CAR WARM IN ALL KINDS OF WEATHER
IF EVER A MOTION PICTURE BLURTED OUT THE PRIVATE TRUTHS THAT LIE IN THE DARK BETWEEN MAN and WOMAN—
The Dark At The Top of The Stairs

From the wonderfully heart-warming Broadway hit play

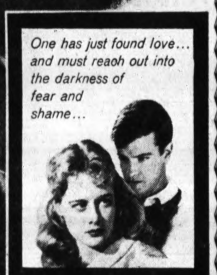

One has just found love... and must reach out into the darkness of fear and shame...

One has been in love and lies in the darkness, her husband a stranger beside her...

starring ROBERT PRESTON · DOROTHY McGUIRE · EVE ARDEN · ANGELA LANSBURY · SHIRLEY KNIGHT with LEE KINSOLVING · PENNEY PARKER
Music by Max Steiner · Based on the play by WILLIAM INGE
Produced on the stage by SAINT-SUBBER and ELIA KAZAN
Produced by MICHAEL GARRISON · Directed by DELBERT MANN
TECHNICOLOR® from WARNER BROS.

ALSO
ROBERT RYAN · BURL IVES · TINA LOUISE
"DAY OF THE OUTLAW"
A DAY YOU'LL NEVER FORGET!
24 HOURS OF HELL
In The Life of a Trapped Town!

The Most Feared Killers Who Ever Took Over a Town—And Its Women!

THERE'S NOTHING BETTER THAN... A WONDERFUL... Thanksgiving SHOW
Suspense Drama!
COMPLETE YOUR HOLIDAY BY SEEING THIS SPECIAL SHOW!
STARTING TODAY!
Strand
IMPORTANT NOTICE!!
The Management urges you to see "MIDNIGHT LACE" from the beginning to fully enjoy this suspense drama! Please don't reveal the shocking surprise ending . . . Features at 1:10 - 3:14 - 5:16 - 7:22 - 9:30.
NOW, FEAR POSSESSED HER AS LOVE ONCE HAD!

DORIS DAY · REX HARRISON
JOHN GAVIN
IN A ROSS HUNTER-ARWIN PRODUCTION
"Midnight Lace"
CO-STARRING
MYRNA LOY · RODDY McDOWALL
HERBERT MARSHALL · NATASHA PARRY
JOHN WILLIAMS with HERMIONE BADDELEY

HEY, MOM!
GET THE KIDS OUT OF THE HOUSE WHILE YOU ARE PREPARING THAT WONDERFUL THANKSGIVING DINNER
SEND THEM TO OUR SPECIAL—
THANKSGIVING MORNING CARTOON and COMEDY FESTIVAL
Favorite Cartoon Characters ALL IN COLOR packed in one big 2 hour program of hilarious fun.
TOMORROW MORNING at the STRAND THEATER
At 10:00 A.M.—Doors Open 9:30 A.M.
ALL KIDS 30¢
REGULAR MATINEE ADMISSION PRICE FOR ADULTS

There are about 25,000 different kinds of fish.

(Advertisement)
How To Hold
FALSE TEETH
More Firmly in Place
Do your false teeth annoy and embarrass by slipping, dropping or wobbling when you eat, laugh or talk? Just sprinkle a little FASTEETH on your plates. This alkaline (non-acid) powder holds false teeth more firmly and more comfortably. No gummy, gooey, pasty taste or feeling. Does not sour. Checks "plate odor" (denture breath). Get FASTEETH today at drug counters everywhere.

Enthusiasm for Russian Soars in NYC Schools

NEW YORK (AP) — The number of pupils studying Russian in New York City public schools has increased from 110 in the 1959-60 school year, when the language was first offered, to 405 at present.

★ ★ ★

Russian began in one high school. It is now taught in six day high schools, one evening high school and two junior high schools.

Aid Needy Abroad, He Says

Here's Ike Proclamation for Thanksgiving Day

AUGUSTA, Ga. (AP)—The text of President Eisenhower's Thanksgiving Day Proclamation follows:

★ ★ ★

By the President of the United States of America: A proclamation

"Whereas it has long been our custom as a people to pause from our labors for one day at the close of the harvest season and give special thanks to Almighty God for the bounty which he has bestowed upon our land: and

Whereas again this year we have been blessed with an abundant harvest; and

Whereas it is fitting and appropriate at this time of national Thanksgiving that we should remember and respond to the needs of those of other lands: and

★ ★ ★

Whereas the Congress of the United States; by a joint resolution approved Dec. 26, 1941 (55 Stat. 862; 5 U.S.C. 87B), has designated the fourth Thursday of November in each year as Thanksgiving Day:

Now, therefore, I, Dwight D. Eisenhower, President of the United States of America, in consonance with the aforesaid resolution of Congress, do hereby proclaim Thursday, Nov. 24, 1960, as a day of national thanksgiving; and I urge the people of the United States to give grateful thought to the observance of this day.

Furthermore, I call upon our people, while giving thanks for our blessings, to direct their thoughts to the peoples of other lands less fortunate than we. In particular, I urge my fellow Americans to support and assist the efforts which we as a nation, working individually and in cooperation wtih other nations, are directing toward the solution of the world-food problem.

Under our food-for-peace program, a distinguished company of voluntary citizens' groups and religious societies is making heart-warming contributions to this effort. I ask our people to give them continued support.

★ ★ ★

At the same time, I urge my fellow Americans to assist in the freedom-from-hunger campaign of the United Nations Food and Agriculture Organization. But success of its campaign requires active cooperation of generous citizens, and of public and private groups, in our country and around the world.

★ ★ ★

Let us hope that some day, under a benevolent providence and through the best use of the world's God-given resources, each nation will have reason to celebrate its own thanksgiving day.

In witness whereof, I have hereunto set my hand and caused the seal of the United States of America to be affixed.

Done at the City of Washington this 11th day of November, year of our Lord nineteen hundred and sixty, and of the independence of the United States of America the one-hundred and eighty-fifth.

Dwight D. Eisenhower"

He Has Customers Going and Coming

TUCSON, Ariz. (AP) — A Tucson man had a two-way business deal going until police stepped in.

★ ★ ★

Ceciro Rakestraw, 62, was contracted to haul farm workers to and from their jobs.

On the way home each night, officers said, Rakestraw would sell his passengers wine for one dollar a pint.

He had purchased the liquor for half that price.

Rakestraw was charged with selling liquor without a permit.

Maybe Husband Would Like Plump Jo Morrow

LOS ANGELES (UPI) — Actress Jo Morrow, ordered by her movie studio to weigh no more than 132 pounds and by her doctor to weigh no less, said, "Maybe I ought to give up the studio for a husband who likes plump girls."

The 5-foot-7 beauty picked up $3,300 in government bonds Monday in court because she became a legal adult Nov. 1 when she turned 21. The bonds represented savings of a percentage of her actress' salary during her three years of working as a minor.

Her contract with Columbia Studio has a clause calling for the pact's cancellation if she goes over the weight limit of 132.

PET DOCTOR

By A. W. Meiler, D.V.M.

Q. What causes our 8-year-old dog to eat dirt, mud, and sand? Charlotte Turney of Willow Creek, Calif.

A. Usually, this habit begins in the puppy stage. Even though your dog is now well fed, there may have been a deficiency of minerals or other substances in puppyhood that he instinctively sought to correct.

★ ★ ★

This habit can also be acquired later by the female dog, who is pregnant or nursing her litter. If continued, it can cause serious intestinal trouble.

★ ★ ★

If you can't stop your pet from eating dirt, be sure to supplement his balanced commercial diet with a good vitamin - mineral mixture. If this addition to the diet doesn't stop the practice, you may have to muzzle the dog.

Last year 19 per cent of car-owning families had two cars. The figure is probably higher now because of the advent of compacts. Automobile manufacturers rely a great deal on daily newspapers to familiarize buyers with the luxury, convenience and economy their products offer. Last year they invested $96½ million in national newspaper advertising.

It's the Same No Matter How You Phrase It

NEW YORK (UPI) — Selamat Hari Natal!

That's how you say "Merry Christmas" in Indonesian, in case you need to know.

In this city which is headquarters of the United Nations, foreign phrases are heard in full volume at Christmas time.

One department store maintains a directory of 300 of its clerks who are at least bi-lingual. They can be summoned to wait on customers in 29 languages, including Latvian and Maori.

For extending cheer to your international friends here is a rundown of some "Merry Christmas" translations:

French—"Joyeux Noel."
German — "Froeliche Weihnachten."
Italian — "Buon Natale."
Spanish — "Feliz Navidad."
Norwegian, Swedish, Danish — "God Jul."
Japanese — "Kurimasu omedeto gozaimasu."
Swahili — "Siku kuu ya kulzuliwa Masiaya."

MAKE OVER PAGES
UNITED SHIRT DISTRIBUTORS
Tel-Huron Shopping Center

TWO DOCTORS ON DUTY
ASSURE YOU
IMMEDIATE SERVICE
on
EYE EXAMINATIONS
FILLING PRESCRIPTIONS
EYE GLASS REPAIRS
PONTIAC OPTICAL CENTER
103 N. Saginaw (across from Simms) FE 2-0291
Hrs. 9:30-5:30 Daily Mon. and Fri. Eve. by Apmt.
A. A. Miles, O.D. P. C. Feinberg, O.D.

SOMETHING TO CROW ABOUT!
ORDER
SUN GLO
COAL
WEBB's Original SUN GLO COAL
• Longer lasting than many higher priced coals
• Low ash—less than two bushel per ton
• Fresh mined, forked clean, no clinkers
• Try a Ton and Let Our Ideal Sell Itself •
• Sold Under a Positive Money Back Guarantee •
Call: Lump Size $17.60 Ton
FE 4-1518
WE GIVE GOLD BELL GIFT STAMPS
WEBB FUEL CO.
351 S. Paddock Street, Pontiac, Mich.

Open 8 a.m. to 9 p.m. daily
Sunday 8:30 to 5
KUHN AUTO WASH
140 W. Huron
Across from Firestone

CORONET VSQ BRANDY
the before and after dinner brandy
1st PRIZE
WINNER of GOLD MEDAL IN OPEN COMPETITION
California State Fair
1st Lyrics CORONET VSQ BRANDY
CALIFORNIA STATE FAIR GOLD MEDAL WINNER
Sit back, relax, and enjoy Coronet VSQ Brandy... the lighter milder brandy. Discover the delightful difference when you make your next highball with Coronet Brandy. You'll love the change. And to add a gracious touch to your after-dinner hour, sip Coronet VSQ Brandy in a traditional snifter.
We pledge that Coronet is as fine as any imported brandy. So try Coronet Brandy first!
BRANDY DISTILLERS CO., 350 FIFTH AVE., N.Y. • CALIF. GRAPE BRANDY • 84 PROOF

CHRISTMAS WRAPPING
3 BIG ROLLS 360" x 20"
GLAMOUR PAPER
SIMPLIFIED WRAPPING HINTS
reg. 98¢
49¢ BOX
CHRISTMAS WRAPPING 49¢ with purchase 8 gal. gas
Mobil
AVAILABLE AT THESE SIGNS

Something BIG Is About to Happen at LEWIS Furniture Co.
S. SAGINAW ST., Corner ORCHARD LAKE AVE.
...See Tomorrow's Paper for the Most Important News to Ever Hit This Great Community!

Professional PERMANENTS Styled as YOU Like It!
HAIR CUTTING—TINTS
FREE PARKING
IMPERIAL BEAUTY SALON
219 Auburn Ave.
FE 4-2878
No Appointment Necessary
EDITH STENSON, Owner

Make Your Cruise Reservations Now
WEST INDIES CRUISES
Let us help you plan your West Indies Cruise for this winter. Complete Travel service.
BIRMINGHAM TRAVEL SERVICE
GRACE PLUMMER REILLY
379 Hamilton Birmingham
MI 4-5711

Matched Gold Wedding Rings
Both for $12.95
Easy Terms

Georges-Newports
Jewelry Dept.
74 North Saginaw St.

Have You Tried This?

Sweet Crusty Topping at Best on Pumpkin Pie

By JANET ODELL
Pontiac Press Home Editor

Last week we gave you a recipe for conventional pumpkin pie. Today we're giving you a glamorous version of the same kind of pie.

★ ★ ★

This recipe comes from Mrs. W. H. Purdy of Milford. We had a pleasant conversation with her over the phone, but she didn't volunteer much information about herself. She does like to cook.

PECAN PUMPKIN PIE
By Mrs. W. H. Purdy

3 eggs slightly beaten
½ cup sugar
½ cup firmly packed brown sugar
1 tablespoon flour
½ teaspoon salt
½ teaspoon nutmeg
½ teaspoon allspice
1 teaspoon cinnamon
1½ cups pumpkin
1½ cups milk heated

Beat eggs slightly and blend in all ingredients except milk. Heat milk and add gradually. Turn into pastry-lined pan. Bake in 450 degree oven for 10 minutes.

★ ★ ★

Remove from oven and cover with pecan topping. Return to 350-degree oven and bake about 40 minutes more, or until silver knife comes out clean when inserted in filling.

TOPPING

1 tablespoon brown sugar
2 tablespoons melted butter
¾ cup pecan meats

Combine and spread evenly over pumpkin filling.

It Sparkles Everywhere

Variety Is Stimulating

By JOSEPHINE LOWMAN

Daily cleansing and daily lubrication are the two most important factors in skin care. However, there are other treatments which give the complexion a big lift in beauty. Today I am thinking of the facial or the mask. The mask stirs up circulation and is corrective to large pores which often mar the skin.

★ ★ ★

There are all sorts of masks on the market, but you can mix a good one right at home. Some of the old stand-bys are the almond meal mask, the clay pack and the cornmeal mask.

A clay pack is made by mixing equal parts of peroxide and witchhazel and adding one-fourth pound of Fullers Earth to the liquid. Use enough liquid to make the mixture smooth and easy to apply to the face and neck.

As in the case of all packs or masks leave the mixture on the face and neck until it dries. Then wash it off with warm water and rinse with cold water.

Before applying a mask be sure that your skin is absolutely clean.

EPSOM SALTS FACIAL

There is an epsom salts facial which is very refreshing and whips up the circulation. The prescription is two tablespoons of epsom salts to one pint of water. Place two bowls in front of you. In one bowl put one pint of hot water. In the other one pint of icewater (with some ice in it, too). To each of these bowls add two tablespoons of epsom salts.

When the salts have dissolved, wring a towel out in the hot water and hold the towel to your face and neck. Do this several times or until your skin is hot. Next wring the towel out in the cold water and hold to the face and neck until the epidermis is thoroughly cooled.

By then your skin will be glowing. Apply a lubricating cream and let it soak in for a few minutes before removing.

If you would like to have my leaflet "Reconditioning At Home" which gives you directions for homemade beauty aids, send a stamped, self-addressed envelope with your request for leaflet No. 49 to Josephine Lowman in care of this newspaper.

MR. AND MRS. WILLIAM BUETHE

The 65th wedding anniversary of Mr. and Mrs. William Buethe was celebrated at a Saturday open house during which they reread their vows before the Rev. Myron Everett. Parents of four daughters, including Mrs. Dallas Roberson of Auburn Avenue with whom they reside, the Buethes were married in Lake Geneva, Ill. They have eight grandchildren and 16 great-grandchildren. Active and in good health, Mr. and Mrs. Buethe are 89 and 82 respectively.

wonderful sight!
you without glasses!
contact-less lenses
*TM
"These do not touch the eyes"
We're So Sure You'll Enjoy Them, You May Try Them on Our
TRIAL WEARING PLAN
CONTACT
CONTACT-LESS
FIRST—Professional CONTACT-LESS LENS specialists examine your eyes using newest scientific instruments. NEXT—the proper visual prescription is prepared in your lenses. THEN—CONTACT-LESS lenses are precisely fitted so they will not touch the eye, but rest securely on a layer of natural tear. FINALLY—You actually WEAR your lenses to see yourself as you really are—without glasses—there's no obligation to buy.
budget terms up to a year to pay
FE 4-7071
COME IN No Appointment Needed or MAIL COUPON TODAY
DR. B. R. BERMAN CO.
Dr. B. R. Britt, O.D.
17 N. Saginaw St. Pontiac
Name
Address
City Zone State
MICHIGAN'S LEADING INVISIBLE LENS SPECIALISTS

The Lawrence J. Cosgroves

To Mark 50th Year

Mr. and Mrs. Lawrence J. Cosgrove of Lakeview Street will celebrate their 50th wedding anniversary Thanksgiving Day at 9 a.m. High Mass in St. Benedict's Church. The Cosgroves have been Pontiac residents for 31 years.

★ ★ ★

Mrs. Warren Cosgrove, the couple's daughter-in-law, will sing the Mass. Eric Hoover, grandson, and Stephen Ritter, nephew, will be altar boys.

The Whittemore Street home of the Cosgrove's son Cecil J. will be opened for an open house from 3 to 5 p.m. Sunday.

Mr. and Mrs. Cosgrove who were married Nov. 23, 1910 at Holy Rosary Church, Minneapolis, Minn., have two other sons, John and Paul, and two daughters, Mrs. Robert Gagel and Mrs. T. E. Hoover. They have 23 grandchildren.

A New Permanent

Busy days ahead . . . Get set now with an easy-care, flattering permanent. You'll love ours the very first day. Come in now.
BUDGET DEPARTMENT PERMANENTS
$6.50 Complete No Appointment Necessary $8.00
TONY'S Beauty Shop
Main Floor 35 W. Huron FE 3-7186
STYLE SHOP PRICES START AT $10.00

State's Water Resources Are Topic of Talk

The Sylvan Lake Branch of Woman's National Farm and Garden Association scheduled an open meeting Thursday at the Oakland County Boat Club to hear Nicholas Olds of Lansing speak on Michigan's water resources.

In his work as assistant attorney general in charge of conservation, Mr. Olds said "Water carries the greatest tonnage and is the cheapest form of transportation. Civilizations have risen because of it and have died for lack of it."

A resume of the Chicago water diversion controversy and its effect on the Great Lakes shorelines, damage to shipping firms and lake port facilities and the danger of greater diversion was given.

Mrs. C. W. Doerr and Mrs. W. J. Sanderson will accept gifts for the Pontiac State Hospital Christmas party through Dec. 5.

Hostesses for the evening were Mrs. Carl Dahlgren, Mrs. Willis M. Brewer, Mrs. F. A. Moon, Mrs. R. H. Howard and Mrs. Earl Bartlett. Presiding at the coffee service were Mrs. G. Richard Jarvis and Mrs. Ralph W. Beebe.

Boys' Club Gets a Turkey Dinner

Men of the Sunset Club served a turkey dinner for 83 members and guests at the Pontiac Boys Club Thursday.

Cards, dancing and shuffleboard were afternoon activities.

Guests were Mrs. Maude Kinney, Mrs. Clarence Kilpatrick, Mrs. Margaret Thompson and Mr. and Mrs. Earl Neilsen, all of Pontiac.

Others were Mrs. Fred Strong of Walled Lake, Mrs. Esther Paine of Oxford and Mr. and Mrs. George Dietrich and Mr. and Mrs. Henry Becker of Waterford.

Navy Mothers Pick Yule Party Leaders

Pontiac Navy Mothers Club has appointed Mrs. Alma Cowley and Mrs. Mark Kinney chairmen for the group's annual Christmas party Dec. 9.

Members will complete arrangements for a dinner for the League for the Blind at a business meeting Dec. 1 in Pontiac Naval Training Center when Mrs. Vinton Ball will appoint committees.

The November meeting was at the home of Mrs. Reginald Kalbfleisch on Sylvester Street.

Prizes for games were won by Mrs. Ike J. Thurman, Mrs. Alma Cowley and Mrs. James Dando.

Initiation, Installation

Hold Joint Ceremonies

The Junior Auxiliary and Sons of the American Legion, Chief Pontiac Post 377, held a joint installation of officers and initiation of members Thursday at the post home on Oakland Lake, Waterford Township.

★ ★ ★

Daniel Curtis, Michael Harrington, William Reed, William Rampart and Randy Parden were initiated into the SAL.

★ ★ ★

SAL Chairman Lawrence Curtis led the installation of officers.

They are Terry Macom, captain; Denis McLauchlin, first lieutenant; Gary Shelton, second lieutenant; Daniel Curtis, adjutant; Kirk McLauchlin, finance officer; Lary Charter, sergeant at arms; Jerry Charter, chaplain; and Ronald Charter, historian.

Mrs. Verner Macom, senior counselor for the Junior Auxiliary led the girls in their initiation of Kathleen Curtis, Lee Ann Tunningley, Lonna, Cheryl and Gayle Parden.

★ ★ ★

Auxiliary officers installed Dianna Walker, junior chairman; Pamela Myers, vice chairman; Pamela Gulda, secretary; Nancy Mahon, treasurer; Paula Macom, chaplain; Vicki Myers, historian and Jacqueline Charter, sergeant at arms.

Pontiac Club Puts 13 Tables in Play

Pontiac Duplicate Bridge Club met at Elks Temple Monday evening with 13 tables in play. Mrs. Norma Keller and Dr. Robert Segula, Joseph Nouse and Al Wallace were winners.

★ ★ ★

Others were Dr. Douglas Campbell and Robert Larson, Mrs. Robert Kircher and Mrs. Joseph McNerney, Mr. and Mrs. David Buegeleisen, Ronald Fiscus and Donald Bowen, William Brock and James Martin.

OR 3-2601
Frigidaire
KEASEY ELECTRIC
4620 Dixie Hwy., Drayton

HAIR FASHIONS . . . designed for holidays require a Professional Permanent
CALLIE'S BEAUTY SHOP
116 North Perry FE 2-6361

PARAMOUNT BEAUTY SCHOOL
11½ S. Saginaw, Eagle Theater Bldg., Pontiac, Mich.
Enrollments Available in Day or Evening Classes
Write, Phone or Call in Person for Free Pamphlet
PHONE FEDERAL 4-2352

LAYAWAY NOW FOR CHRISTMAS
We respectfully suggest that you select your Christmas gifts now while the selections are plentiful and time will afford you to select exactly the right gift for all the men in your life. Osmun's invites you to transfer your layaway to a charge account at your convenience.
Osmun's "Stores for Men"
Downtown Pontiac Open Mon., Fri. 'til 9 P.M.
Tel-Huron Center Open Mon., Thurs., Fri., Sat. 'til 9 P.M.

NOW AT HAMPTON'S
See COLOR TV as you've never seen it before!
RCA VICTOR COLOR TV

The HATHAWAY Series 211-CD-59 21" tube (overall diam.) 260 sq. in. viewable picture
LOW PRICED $6.59 PER WEEK
AT ONLY
✓ Beautifully styled, classic Danish Modern cabinetry.
✓ Room-filling 3-Speaker Panoramic FM Sound.
✓ Top performance features include Improved Mirror Sharp Picture, Simplified Color-Quick Tuning, Stereo Jack, One-Set Fine Tuning.
AS LOW AS $5.00 PER WEEK

COLOR TV AS YOU'VE NEVER SEEN IT BEFORE!
THE ALEXANDER Series 211-CS-61 21" tube (overall diam.)—260 sq. in. viewable picture
The Most Trusted Name in Television
● New picture clarity! ● New easier tuning!
● New color realism! ● New performance and dependability!
● New programs and more of them!
"OPEN EVERY EVENING 'TIL 9 P.M."
Hampton's ELECTRIC COMPANY
Use Your Trade-In for a Down Payment
No Payments 'til March
825 West Huron Street FE 4-2525

Thanksgiving Greetings
from
PONTIAC'S FAVORITE LAUNDRY
GRESHAM CLEANERS
Your entire Holiday Season will take on a new brightness when you have your family's wardrobe beautifully cleaned through Greshams speedy, proficient laundering processes.
5 SHIRTS Expertly Laundered CASH and CARRY $1.13
Call Us Soon—
You'll Be Glad You Did!
4 Hour Service on Request
GRESHAM CLEANERS
SHIRT LAUNDRY
Open 7 A.M. to 8 P.M.
605 Oakland Ave.
FE 4-2579
OPEN MONDAY THRU SATURDAY 7 A.M. to 8 P.M.
10 STAMPS

You'll Need Flour for Salt Topping

In the article Monday on the Teenwissens' Thanksgiving dinner an ingredient was omitted in the salad recipe. Add 2 heaping tablespoons of flour to the rest of the ingredients in the topping before cooking.

• HEALTH
• HAPPINESS
• HEALING
Can Be Yours!
Take this opportunity to learn some of the facts about this religion that has done so much to heal human ills and free sufferers from human misery.
Attend
A Free Lecture entitled
"Christian Science: The Way to Understanding, Happiness, and Healing"
by Ralph W. Cessna, C.S.B. of Chicago, Illinois
Member of the Board of Lectureship of The Mother Church, The First Church of Christ, Scientist, in Boston, Massachusetts.
Monday, Nov. 28, 8 P.M.
in
First Church of Christ, Scientist
164 W. LAWRENCE
PONTIAC, MICHIGAN

EARLY AMERICAN CHARM WITH DAMAGE-RESISTANT MAPLELUX* FINISH
MAPLELUX*, exclusive Sprague & Carleton finishing process, snubs burns, stains, scratches . . . lets you place even warm plates directly on the surface without marring the beauty. See this amazing new maple finish today. You'll find it on our entire Sprague & Carleton collection, for living rooms, dining rooms, and bedrooms.
America's most beautiful maple . . . priced to *please* your budget.
*MAPLELUX is the trademark of Sprague & Carleton Maple
CLAYTON'S The Quality Furniture Store
3065 Orchard Lake Rd. — Keego Harbor — Telephone FE 5-9474
OPEN MONDAY AND FRIDAY EVENINGS 'TIL 9
90 Days Same as Cash — Up to 24 Months to Pay

MAKE OVER PAGES

Hits Only 41 Points

Baylor Has 'Poor Night'

By The Associated Press

Elgin Baylor couldn't match his record 71 set in his appearance in Madison Square Garden last week, but the 41 points he scored against the Cincinnati Royals on the same court Tuesday night largely were responsible for the Los Angeles Lakers' fourth straight victory, 133-119.

The victory tightened the Lakers' hold on second place in the Western Division of the National Basketball Association, and they now are one game above the .500 mark with an 8-7 record.

★ ★ ★

In the second game of the Garden twin bill the New York Knickerbockers lost their 13th game in 15 starts, bowing to the St. Louis Hawks 129-119.

Baylor had piled up 158 points for a 52.7 average in the three games preceding Tuesday night's contest, so he might be said to have had a bad night, although almost any other player in the league would like to have such a bad night.

The Royals Oscar Robertson couldn't match the point production of the amazing Baylor. Robertson contributed 17 points to his team's total and played his usual fine floor game.

The hapless Knickerbockers made a game of it, and had a chance until the last few seconds. They went into a tie at 117-all with only 48 seconds to go, but a field goal by Bob Pettit and a free throw by Si Green put the Hawks in front to stay.

Clyde Lovellette topped the Hawk scorers with 32 points and Willie Naulls led the Knicks with 30.

CINCINNATI	G	F	T	LOS ANGELES	G	F	T
Bockhorn	7	0	14	Alcorn	1	2	4
Boozer	1	2	4	Baylor	14	13	41
Davis	3	0	6	Felix	6	2	14
Embry	7	0	14	Hawkins	5	0	10
Jordon	10	5	25	Hundley	5	3	13
Reed	1	0	2	Jolliff	0	0	0
Robertson	6	5	17	Krebs	2	0	4
Rollins	1	0	2	Leonard	0	0	0
Stavern'n	3	4	10	LaRusso	8	2	18
Twyman	6	4	16	Selvy	0	0	0
Willoug	1	0	2	West	9	1	19
Farmer	1	0	3				
Totals	43	30	119	Totals	55	23	133

Cincinnati	29	29	34	25	—119
Los Angeles	29	34	34	36	—133

ST. LOUIS	G	F	T	NEW YORK	G	F	T
Beck	3	2	8	Braun	4	1	9
Pozas	1	1	3	Budd	3	0	6
Green	5	5	15	Garmaker	3	1	7
Hagan	8	5	20	Green	2	0	4
Lovelette	13	6	32	Guerin	7	12	26
McCarthy	2	0	4	Imhoff	2	0	4
Pettit	8	14	30	McNeill	1	1	3
Sauldsb'y	0	0	0	Naulls	13	4	30
Wilkens	3	2	8	Palmer	2	0	4
				Sears	5	3	13
				Tyra	3	3	9
Totals	43	34	120	Totals	47	25	119

St. Louis	30	31	36	32	—129
New York	32	35	29	23	—119

Attendance 15,126.

Whatever home you live in

—we've got just the right Homeowners policy to fit your needs and your budget. Dependable protection against losses from fire, theft, liability claims and judgments. All in one policy—at one low premium. Call us today for full information.

YOUR Independent Insurance AGENT "SERVES YOU FIRST"

THATCHER, PATTERSON & WERNET

Pontiac's Oldest Insurance Agency

711 Community National Bank Bldg.

1st Prep Hoop Game Tonight at Clarenceville

Although there is still one prep football game remaining, the 1960-61 high school basketball season opens tonight at Livonia as Clarenceville plays host to South Lyon.

Jack Wren, who rung up 340 points last season, Dave Obrenovich and Stan Tapp will lead the big Lion quintet. Coach Bob Meeth had an impressive 15-5 record a year ago.

Dave Schaefer will be making his debut as hoop boss at Clarenceville. Tony Giacobazzi is the only returning starter.

TUESDAY'S FIGHTS

OAKLAND, Calif. — Lois Mackin, 145, Oakland, stopped Jerry Bunnicutt, 151, Menlo Park, 3.

LOS ANGELES—Alfredo Escobar, 131, Los Angeles, stopped Johnny Shaw, 132, Los Angeles, 2.

UTILITY JEEP — 4-SPEED

CJ3B

Equipment includes: Heater, turn signals, passenger seat, oil bath air cleaner

Full Cabs Start at ... $99

$2088 Delivered

Hydro Plows at ... $299 Installed

IMMEDIATE DELIVERY | YOUR CHOICE OF COLORS

This Sale Expires Dec. 7, 1960—Marshall Rose, Jeep Consultant

OLIVER MOTOR SALES

210 Orchard Lake Ave. FE 2-9101

OPEN BOWLING

THANKSGIVING DAY

11 A.M. 'til 1 A.M.

Give the family a treat . . . Take them bowling where bowling is always fun . . . at the House of Total Completeness

HURON BOWL

2525 Elizabeth Lake Rd.

FE 5-2525

AL Offers New Expansion Plan

NEW YORK (AP)—A brand new baseball expansion plan—two nine-team majors with inter-league play—appeared a strong possibility for 1961 today with a new Washington team the ninth member in the American and Houston added to the National.

The revolutionary proposal was unanimously voted upon by the American League at its day-long meeting Tuesday and needs only the approval of the National to become a reality. Should the National reject the plan, the American definitely intends to pursue its original plan of 10 teams, including Los Angeles next year.

★ ★ ★

If the plan goes through, it will be for one year only. In 1962, each league would go to 10 teams, with Los Angeles joining the American and New York the National.

The senior circuit, already committed to 10 teams in 1962 with franchises in Houston and New York, will give answer to the American during its annual winter meeting in St. Louis, Dec. 5. Should the reply be in the affirmative, each league would then adopt a 166-game schedule, an increase of 12 games.

This would encompass 112 intra-league games—14 against each team in its own league—and 54 inter-league games—6 against each team in the rival league.

★ ★ ★

Commissioner Ford Frick, who has insisted on a "fair and equitable" settlement, has expressed favor with the plan.

"It isn't the best idea in the world," he said, "but it is a solution to their problem. If the two leagues can get together on it, I will approve it."

Walter O'Malley, head of the Dodgers and the American League biggest stumbling block, is enthusiastic over the idea. It was O'Malley's steadfast refusal to permit a rival in his territory that forced the American League to forego its decision to expand to 10 teams in 1961. At a meeting earlier this month, the American permitted Cal Griffith to move his Washington club to Minneapolis-St. Paul and voted to grant franchises to a new Washington club and Los Angeles for 1961.

★ ★ ★

"This appears to me to be a most sensible idea," he said. "I have been endorsing this idea for a long time. I proposed such a plan five years ago but couldn't get the necessary vote. Had we adopted it then, we'd never be in this mess.

"I don't know whether our league will accept it even now, but I think it would be tremendously popular with the press and the public."

Del Webb, co-owner of the New York Yankees and a prime factor in the American's drive for a Los Angles franchise, acknowledged the plan's sensibility.

★ ★ ★

"We recognized we would have a problem moving this fast into Los Angeles," he said, "regarding ticket selling, playing facilities, proper promotion and getting suitable playing dates. We feel we need more time to move in an orderly way."

American League President Joe Cronin said the sudden change—observers called it a compromise—was made out of deference to Frick.

"I wouldn't call this a compromise," he said, "but rather a willingness to cooperate with the commissioner's suggestion to work out a more amicable way. We did it for the good of baseball."

★ ★ ★

Newsmen construed the latest thinking as a victory for O'Malley and a salve for Webb, the strong men of their respective leagues. O'Malley not only won his big point—no American League team in Los Angeles—but gained an ally in his long time dream of inter-league play. Webb, unable to exact a promise from Frick to consent to the American League's entry into Los Angeles, at least knows the same rule applies to the National League trying to return to New York.

O'Malley said he did not know which city—New York or Houston—would be added in 1961, but he indicated the Texas City might be the choice.

★ ★ ★

Because of the latest developments, Cronin postponed the stocking of the new club—or clubs—from this Friday to Dec. 13.

He also altered the procedure. If the league goes to nine teams, the Washington club will be required to purchase at least three players—no more than four—from each established club. The price is $75,000 per player. The same list of 15 players from each club still prevails. If the league goes to 10 clubs, the old system of seven players from each team prevails.

AP Photofax

WHEELS IN MOTION—Hank Greenberg (left), Chuck Comiskey and Bill Veeck, officials of the Chicago White Sox, were happy at the moment during the American League expansion talks in New York. Veeck and Greenberg offered to buy out Comiskey's holdings in the club, but he turned them down. It is reported Comiskey might want to buy into a West Coast venture.

Carey Elected Prexy of Oakland Hills CC

Joseph H. Carey has been elected president of Oakland Hills Country Club for the 1961 season and the balance of 1960. Louis A. Bauer was named vice president, C. Norman Fry secretary and C. Boyd Stockmeyer treasurer. Completing the club's Board of Directors for next year are Judge W. Joe Bearden, Chester A. Cahn, Clarence Hatch Jr., L. W. Smead and Harrison W. Wilder.

IMPORTED CARS of OAKLAND COUNTY

"Service Specialists for Imported Cars"

W. Maple & Orchard Lk. Rd.

MA 6-2491

SEAGRAM'S IMPORTED

VO

known by the company it keeps

$6.20 4/5 QT.

$3.90 PINT

Valued and cherished for its richness of taste.

SEAGRAM'S V.O. IMPORTED IN THE BOTTLE FROM CANADA. CANADIAN WHISKY—A BLEND...OF SELECTED WHISKIES. SIX YEARS OLD. 86.8 PROOF. SEAGRAM-DISTILLERS COMPANY, N.Y.C.

Figures Army Will Defeat Navy With Passing Power

By DON WEISS

NEW YORK (AP)—Where's the guy who said this picking business was so tough?

★ ★ ★

Thanks to another gent, the one who invented the two-point conversion and the four-leaf clover, last week's nonsense turned up a 37-8-3 record for an .822 pace that boosted Coach Claassen's season mathematics to 355-126, a hefty .738 per cent.

★ ★ ★

Well, the law of averages is just itchin' to catch up after all those blind stabs, so let's start from the top:

Army over Navy—Cadets' Blanda and Eckert can pass; favored Middies' Bellino can run. That makes it 2 to 1. Victory in air power in this nationally televised Saturday sizzler from Philadelphia.

Texas over Texas A&M — The week's other TV offering, Thanksgiving in Texas. The Longhorns are no turkeys.

★ ★ ★

Alabama over Auburn — The Bear (Bryant) is primed for Tiger Saturday. No Ed Dyas, no Auburn offense.

Florida over Miami — This one usually winds up 10-7, Florida the state champ after Saturday night.

★ ★ ★

Notre Dame over Southern California—Even Irishmen have tempers, especially after eight straight losses. They'll show Saturday.

Mississippi over Mississippi State—Last-ditch Rebel bid for No. 1 ranking.

★ ★ ★

Over the rest in a hurry:

THURSDAY

Denver over Colorado State U., Penn over Cornell, VMI over VPI, Mississippi Southern over Chattanooga, Wichita over West Texas State, William and Mary over Richmond.

SATURDAY

Colorado over Air Force, Arizona State over Arizona, Clemson over Furman, College of the Pacific over Fresno State, Georgia Tech over Georgia, Holy Cross over Boston College, Louisiana State over Tulane, New Mexico State over Texas Western, Baylor over Rice, South Carolina over Wake Forest, Texas Christian over Southern Methodist, UCLA over Utah, Tennessee over Vanderbilt, North Carolina over Virginia, Oklahoma over Oklahoma State, Houston over Tulsa.

FRIDAY, DEC. 2

Miami (Fla) over Air Force, San Jose State over Hawaii.

SATURDAY, DEC. 3

UCLA over Duke, South Carolina over Virginia.

'Muddy' Clouds Mineral Water Bowl Contest

Hillsdale (AP) — There was a tempest in the Mineral Water Bowl last night, but it turned out to be only a tempest in a teapot.

Coach Frank (Muddy) Waters said Hillsdale, which has used the two-platoon system most of this season, would not play if it couldn't use free substitution in Saturday's game at excelsior Springs, Mo.

Waters said he would rather back out of the game with Iowa State Teachers if his team had to be restricted by regular NCAA rules that don't permit free substitution.

When a spokesman for the bowl said, however, that the game would be played under NCAA rules with free substitution added, Wajers indicated that Hillsdale would appear as scheduled.

Six Directors Are Gone As Tiger Board Convenes

DETROIT (AP) — The Detroit Tigers' official family has been reorganized from an 11-member board of directors to a five-member board and three vice presidents.

★ ★ ★

John E. Fetzer, president and principal stockholder, will head the organization.

Other directors named at the annual stockholders' meeting here yesterday were Carl E. Lee, Harry M. Sisson, Fred A. Knorr and William H. McCoy.

Sisson is executive vice president and Rick Ferrell and James A. Campbell vice presidents. Ferrell has been assistant to the president.

★ ★ ★

Sisson will handle finances and business operations, Ferrell will direct major league personnel and Campbell will be in charge of minor league operations and scouting.

★ ★ ★

Ralph E. Snyder was named assistant director of minor league operations with Edward G. Katalinas continuing as chief scout.

Marv Owen, third baseman on the Tigers' pennant-winning 1934 team, is rejoining the club's scouting staff. Owen, 52, will direct scouting activity in Southern California.

NBA Standings

EASTERN DIVISION	Won	Lost	Pct.	Behind
Philadelphia	11	4	.733	—
Boston	8	3	.727	1
Syracuse	4	7	.364	3
New York	2	13	.133	9
WESTERN DIVISION	Won	Lost	Pct.	Behind
St. Louis	10	4	.714	—
Los Angeles	8	7	.533	2½
Detroit	6	8	.429	3½
Cincinnati	5	11	.421	4½

TUESDAY'S RESULTS

Los Angeles 133, Cincinnati 119

St. Louis 129, New York 119

WEDNESDAY'S SCHEDULE

New York at Boston

Los Angeles at Cincinnati

Syracuse at Detroit

NHL Standings

HOCKEY AT A GLANCE

TUESDAY'S RESULTS

AMERICAN LEAGUE

Providence at Quebec

EASTERN LEAGUE

Haddonfield 7, Greensboro 1

INTERNATIONAL LEAGUE

Omaha 5, Milwaukee 4

Toledo 4, Fort Wayne 1

Minneapolis 1, Muskegon 1

WEDNESDAY'S SCHEDULE

NATIONAL LEAGUE

Boston at New York

AMERICAN LEAGUE

Rochester at Buffalo

Cleveland at Springfield

EASTERN LEAGUE

Greensboro vs. Clinton at Utica

Haddonfield at Johnstown

New York at New Haven

Charlotte at Philadelphia

Rangers Lose Cullen

NEW YORK (AP) — Center Brian Cullen of the New York Rangers suffered a fractured fourth metacarpal bone on his left hand in practice Tuesday and will be lost to the National Hockey League team for six to eight weeks.

'61 TEMPEST

See It . . . Drive It . . . Buy It

JACK W. HAUPT

PONTIAC SALES

N. Main St. Clarkston MA 5-5566

AAA

MONEY BACK

Checks, thousands of them, are being issued every month by our Insurance Exchange. These checks are paying back safety savings to the insured members of the Automobile Club of Michigan who have earned, as a group, these savings by their careful driving.

This safety savings return has been in addition to the original low rates!

Are you a careful driver? Then call the office nearest you to discuss these safety savings on *your* automobile insurance.

Detroit Automobile Inter-Insurance Exchange at Automobile Club of Michigan

VISIT OR PHONE YOUR NEAREST OFFICE

A. J. BOGUE — Mgr.

76 WILLIAMS ST. — FE 5-4151

R. A. Warken, FE 5-2240 | E. K. Tynan, FE 4-2661
E. I. Taft, FE 5-8019 | E. V. Kersey (Rudy) McIlrose 7-7411
C. R. Wilson, FE 8-6095 | H. M. McMaley, OL 2-7241
C. H. Burns, FE 5-2133 | Jas. Ross, FE 4-2266
C. C. Conn, GR 4-6254 | F. J. Bulger, CR 5-3300

See first page of local phone books for offices in state cities

This Week Only!

Snow Tires at Up To ½ New Tire Cost

HAWKINSON WINTER TREADS

2 for ONLY $25

Plus Tax and recappable tires on tires processed in our own shop.

— FAST SERVICE —

★ Pull through snow
★ Grip safely on wet pavement
★ No annoying road hum
★ Low, low price

All Sizes Going at B-I-G Savings to You!

Expert 8-Hour Service

THE GENERAL TIRE

KRAFT RECAPPING

See Us for the Best Deal on Winter Tires in Town

Convenient Terms Available

ED WILLIAMS

451 S. Saginaw at Raeburn

MAKE OVER PLANS

Airline Offices Open at Airport

North Central's Staff Awaits Inaugural Flight to Pontiac Dec. 1

North Central Airlines has established offices in the Pontiac Municipal Airport terminal building.

★ ★ ★

A four-man force is getting ready for the company's first commercial airline flights in Pontiac Dec. 1, said J. O. Edwards, North Central station manager.

Edwards, 38, of 51 Oneida Rd., has been a North Central agent at Lansing's Capital City Airport since 1953.

A native of Kansas City, he joined the company in 1951 as an agent in Chicago and later in Hancock.

ON FIRST FLOOR

Raymond Voelker, Arnold Reger and Dale Funder have been assigned as agents on Edward's staff by North Central.

The company's offices are on the first floor of the terminal building, overlooking the field.

North Central will operate the first floor ticket window, at the western end of the building off the main lobby.

Tony Has Pain in Neck

LONDON (UPI)—Princess Margaret's husband Antony Armstrong-Jones underwent treatment by two orthopedic surgeons Tuesday for neck and shoulder pains believed to stem from a polio attack in his school days.

THE VILLAGE OF WOLVERINE LAKE is accepting bids on a 1961 Pick-Up to be used by the Department of Public Works.

Specifications: Standard 6 cylinder, half ton pick up, orange in color, eight foot box (fleet side or equal), 6 ply tires, (black wall) heater (specify size) windshield washer, oil filter, side, rear vision mirrors, turn signals.

Bids to be addressed to: Department of Public Works, 297 Glengary Rd., Walled Lake, Mich. In care of the Clerk. Bidding closes Nov. 28, 1960 at 9 p.m.

Signed: JESSIE K. JOHNSON, Village Clerk

Nov. 23, 24, 1960.

ADVERTISEMENT FOR BIDS

Sealed bids will be received by the undersigned at the Village Hall Offices, 297 Glengary Rd., Walled Lake, Mich. until 8:00 o'clock p.m. E.S.T., Dec. 12, 1960, at which place and hour they will be publicly opened and read, for the construction of a combined garage and Village Hall in the Village of Wolverine Lake. The construction to be of concrete block with brick facing. Total area of building approximately 2100 sq. ft. Proposal must cover the entire construction and the necessary labor and materials for the same. The right is reserved to reject any or all proposals, waive any informality in the proposals received and to accept any proposal which the Village Council deems to be most favorable to the interest of the Village.

Plans and specifications may be secured from the Village's office at the above address for a deposit of $10.00 (ten dollars) which will be refunded upon the return of the plans and specifications in good order.

The successful bidder will be required to present satisfactory insurance certificates, performance, labor and material maintenance and guarantee bonds.

Signed: JESSIE K. JOHNSON, Village Clerk

Nov. 23, 30, 1960

OFFICIAL NOTICE OF SALE

$250,000

Walled Lake Consolidated School District, Oakland County, Michigan.

SCHOOL DISTRICT BONDS

Sealed bids for the purchase of School District Bonds to be issued by Walled Lake Consolidated School District, Oakland County, Michigan, of the par value of $250,000, will be received by the undersigned, at the Walled Lake Junior High School building, 615 North Pontiac Trail, in said school district (Post Office address: Walled Lake, Michigan), until 8:00 o'clock p.m., Eastern Standard Time, on Monday, the 12th day of December, 1960, at which time and place said bids will be publicly opened and read.

Said bonds will be dated October 1, 1960, will be coupon bonds in the denomination of $1,000 each, will be numbered consecutively in the direct order of their maturities from 1 to 250, both inclusive, and will bear interest from their date at a rate or rates not exceeding 4½% per annum, payable on May 1, 1961 and thereafter semi-annually on November 1 and May 1. Each bid shall state the annual interest rate or rates upon which it is submitted, expressed in multiples of ¼ of 1%. The interest rate for each coupon period on any bond shall be at one rate only and shall be represented by one coupon only. Accrued interest to date of delivery of such bonds must be paid by the purchaser at the time of delivery.

Said bonds will mature serially on the 1st day of May in each year as follows: $30,000 in the year 1961, $25,000 in each of the years 1962 and 1963, $40,000 in each of the years 1964 thru 1966, and $39,000 in the year 1967. Both principal and interest will be payable at such bank or trust company as shall be designated by the original purchaser of the bonds. None of the bonds will be subject to redemption prior to maturity.

The issuance of said bonds was approved by the electors of said school district at the annual election held on June 13, 1960 for the purpose of defraying the cost of making permanent improvements to playgrounds and athletic fields on the sites of the senior high school, the junior high schools and several elementary schools in said school district, and will be the general obligations of the school district, which is authorized and required by law to levy upon all the taxable property therein such ad valorem taxes as may be necessary to pay said bonds and the interest thereon, subject to such limitations upon the said taxing power as may result from the provisions of Section 21 of Article X of the Michigan Constitution and the Michigan Property Tax Limitation Act. The electors of said school district at said election increased the tax limitation by 1 mill for the years 1960 to 1967, both inclusive, for the payment of principal and interest on said bonds and the establishment of a reserve therefor.

For the purpose of awarding the bonds, the interest cost of each bid will be computed by determining, at the rate or rates specified therein, the total dollar value of all interest on the bonds from January 1, 1961 to their respective maturities and deducting therefrom any premium. The bonds will be awarded to the bidder whose bid on the above computation produces the lowest interest cost to the school district. No proposal for the purchase of less than all of the bonds or at a price less than their par value, will be considered.

A certified or cashier's check in the amount of $5,000 drawn upon an incorporated bank or trust company and payable to the order of the Treasurer of the school district must accompany each bid as a guarantee of good faith on the part of the bidder, to be forfeited as liquidated damages if such bid be accepted and the bidder fails to take up and pay for the bonds. No interest shall be allowed on the good faith checks and checks of the unsuccessful bidders will be promptly returned to each bidder's representative or by registered mail.

Bids shall be conditioned upon the unqualified opinion of Dickinson, Wright, McKean & Cudlip, attorneys, Detroit, Michigan, approving the legality of the bonds. The cost of said legal opinion and the printing of the bonds will be paid by the school district. There will also be furnished the usual closing documents including a non-litigation certificate dated as of the date of delivery of the bonds. Bonds will be delivered at Detroit, Michigan.

The right is reserved to reject any or all bids.

Envelopes containing the bids should be plainly marked "Proposal for Bonds."

DWIGHT L. WIREMAN, Secretary of the Board of Education

Approved: November 15, 1960

State of Michigan

Municipal Finance Commission

Nov. 22, 1960

Business and Finance

Grain Prices

CHICAGO GRAIN

CHICAGO, Nov. 22 (AP)—Opening grain:

Wheat		Jly	94¾
Dec	2.02	Sep	94¾
Mar	2.04½	Rye	
May	2.01⅝	Dec	1.16⅝
Jly	1.85⅝	Mar	1.16⅝
Sep	1.88⅝	May	1.19⅝
Corn		Jly	1.19
Dec	1.22½	Rye	
Mar	1.26⅝	Dec	1.19½
May	1.11⅝	Mar	1.19½
Jly	1.14⅝	May	1.19½
Sep	1.13½	Jly	1.19
Oats		Lard (drums)	
Dec	.59⅝	Dec	11.30
Mar	.63⅝	Jan	11.10
May	.65⅝	Mar	11.00

Claims Stifling of CD Report

Rep. Moss Says Hoegh Put Pressure on Army to Quiet Deficiencies

WASHINGTON (AP)—A House subcommittee says it has evidence that the civil defense director "pressured the Army to suppress a scientific report on deficiencies in the nation's air raid warning system."

Rep. John E. Moss, D-Calif., chairman of the House Government subcommittee, said the evidence was in a letter sent to the Army last summer by Leo A. Hoegh, director of the Office of Civil and Defense Mobilization.

Moss said Hoegh, as "political face-saving," had suppressed a report of a study made for the Army by Johns Hopkins University. Moss said the report alleged that:

1. The present national warning system is regarded as a basically unsound one.

2. The present national alerting communications network can involve serious transmission delays.

3. Reassessment of Conelrad indicates that it is no longer needed as a means of denying navigational aid to enemy carriers.

The OCDM disputed these points.

★ ★ ★

Moss said that earlier this month Hoegh denied a charge that the report had been suppressed by the Army because of civil defense pressure.

There was no new comment from Hoegh.

★ ★ ★

Dr. Theodore J. Wang was principal author of the report ordered by the Army. The Army contact for the Johns Hopkins group was Lt. Gen. A. G. Trudeau, Army chief of research and development.

Gunman Robs RO Twp. Store of $600 Sum

A lone Negro gunman, his right arm in a sling and a piece of adhesive tape over his mouth, escaped with some $600 after holding up an A&P Supermarket in Royal Oak Township yesterday.

★

Manager of the market at 1006 W. 8-Mile Road is Arthur E. Allard, 34, of 3118 Helmsford, Walled Lake. Allard said the gunman entered the store about 6:30 p.m. and followed him to the cashier's cage.

Allard reported the thug then brandished a revolver and pointed to a sign on a shopping bag he was carrying which said:

"Put the money in the bag and you won't get hurt."

The manager scooped up the bills in the till and put them in the bag. The man then calmly walked out the front door. Customers and clerks in the store were unaware of the robbery.

Allard told police that the robber was a big man over six feet tall who was about 35 years old. He said the gunman was wearing dark clothes.

Thief Will Find Out Crime Doesn't Pay

The victim of a local thief told sheriff's deputies yesterday that the criminal will pay for his crime —on Thanksgiving.

In fact, Albert Franks, 1397 Auburn Road, Pontiac Township, believes the theft will completely ruin the thief's holiday for him.

The thief made off with two geese from a pen at the rear of his home.

Both are five years old, and the holiday meal will be a "bit tough" to down, Franks explained to deputies.

Drayton Man Wins Trip to NYC in Sales Contest

A Drayton Plains man, John Torok, recently returned from a three-day all expense paid trip to New York City as one of 16 national winners in a Gulf Oil Co. sales contest.

The contest winners were judged on their increase in sales over their 1959 record.

Torok, of 2182 Oakdale St., is manager of the accessories department of the L. H. Cole Oil Co., 322 S. Sanford St. He was top producer in four states, including Michigan, in which he competed against 26 other distributors and jobbers of Gulf products.

MARKETS

The following are top prices covering sales of locally grown produce brought to the Farmers Market by growers and sold by them in wholesale package lots. Quotations are furnished by the Detroit Bureau of Markets, as of Tuesday.

Detroit Produce

FRUITS

Apples, Delicious, bu.	4.00
Apples, Grening, bu.	2.75
Apples, Jonathan, bu.	3.25
Apples, Northern Spy, bu.	3.50
Apples, MacIntosh, bu.	3.25
Apple Cider, 4 gals.	2.25
Pears, Bosc, bu.	6.00

VEGETABLES

Beets, doz. bchs.	1.00
Beets, topped, bu.	1.00
Cabbage, bu.	1.00
Cabbage, Curly, bu.	1.25
Cabbage, Red, bu.	1.25
Cabbage, Sprouts, bu	1.25
Carrots, doz. bchs.	.75
Carrots, topped, bu.	1.75
Cauliflower, doz.	2.25
Celery, Pascal, 2½ doz. crate	2.75
Fennel, doz. bchs.	2.25
Horseradish, pk.	3.00
Leeks, doz. bchs.	1.75
Onions, 50 lbs.	1.10
Onions, green, doz. bchs.	.60
Parsley, Curly, doz. bchs.	.85
Parsley, root, bchs.	1.00
Parsnips, doz. bchs.	1.00
Potatoes, 50-lb. bag	1.50
Radishes, Black, ½ bu.	1.50
Radishes, Hothouse, doz. bchs.	1.50
Radishes, Red, doz. bchs.	1.00
Radishes, White, doz. bchs.	1.00
Squash, Acorn, bu.	2.00
Squash, Butternut, bu.	2.00
Squash, Butternut, bu.	1.75
Squash, Delicious, bu.	2.00
Squash, Hubbard, ½ bu.	1.75
Turnips, doz. bchs.	1.00
Turnips, topped, bu.	2.25

GREENS

Cabbage, bu.	1.25
Celery, Cabbage, doz.	1.25
Collard, bu.	1.25
Endive, bu.	1.25
Escarole, bu.	1.25
Kale, bu.	1.25
Lettuce, Leaf, bu.	1.50
Mustard, bu.	1.25
Sorrel, bu.	1.50
Spinach, bu.	1.50
Swiss Chard, bu.	1.50
Turnips, bu.	1.25

Poultry and Eggs

DETROIT POULTRY

DETROIT, Nov. 22 (AP) — Prices per pound delivered Detroit for No. 1 quality live poultry: heavy type hens 21-22; heavy type roasters over 5 lbs. 25-26; boilers and fryers 3-4 lbs. whites 19-20; barred rock 20-21; ducklings 26-30; turkeys, hens 33-35; toms 36-37; heavy ducks 23-24; geese 27-28.

DETROIT EGGS

DETROIT, Nov. 22 (AP) — Egg prices paid per dozen by first receivers delivered to Detroit: loose in 30 dozen cases consumers grade (including U.S.): white — grade A jumbo 58-62; extra large 56-57; large 55-56; medium 47-50; small 40-41; browns—grade A extra large 55-56; large 54; medium 46-47; small 40; checks 35-40.

Livestock

DETROIT LIVESTOCK

DETROIT, Nov. 22 (AP)—(USDA) — Cattle salable 500. Opening trade on the limited supply of choice steers active, steady to 25 higher; lower grades steady; cows opening steady instances .50 higher. 3 loads of low to average choice steers: 26.75-27.25. A load of mixed high good and low choice around 1135 lbs. steers 26.50; good to low choice steers 24.50-26.50; utility cows 14.00-15.00; up to 15.50. Canners and cutters 11.50-14.00.

Hogs salable 400. Butchers and sows opening about steady. U.S. No. 1, 200-225 lb. butchers: 18.50-18.60. Mixed Number 1 and 2 190-230 lb. butchers: 18.35-18.50; mixed Number 2 and 3 230 lb. butchers: 17.75-18.25 mixed Number 2 and 3 250-300 lb. butchers: 16.50-17.50. Numbers 1, 2 and 3 300-400 lb. sows 14.75-16.00; 400-600 lb. sows 13.50-14.50.

Sheep not established.

Hamilton Sentenced to Life in Murder

DETROIT (UPI) — Maurice Hamilton, 24, convicted twice in the "Arabian Nights" murder of grocer Aziz Hermiz in 1956, has again been sentenced to life in prison.

Hamilton was sentenced for the second time Tuesday by Recorder's Judge Frank Schemanske. He took the sentence calmly; the life term was automatic.

Hamilton was granted a retrial on grounds that his first conviction was improperly obtained. At the retrial last month the jury arrived at the same first-degree verdict as at the first trial four years ago.

Hamilton was accused of slaying Hermiz because of a love triangle involving the grocer's wife Victoria, who was adjudged insane at the first trial.

Top Southfield Post Is Goal of Clarkson

Lame-duck State Rep. S. James Clarkson, D-Southfield, said today he will be a candidate for mayor of Southfield next year.

Defeated by 1,315 votes in his bid for a second term representing the 4th Oakland County legislative district on Nov. 8, Clarkson, a 35-year-old attorney in Berkley, said he has already taken out nominating petitions for the Feb. 20 election.

"You can't get out of the habit of politics once you get it," Clarkson said.

He said he will be opposing present Mayor Donald L. Swanson, who is circulating nominating petitions for re-election. Both are Democrats.

The contest for mayor is nonpartisan.

Dystrophy March Set for Tuesday Evening

The annual march against muscular dystrophy in Oakland County will be held from 7 to 9 p.m. Tuesday.

Thousands of volunteers will participate in the ninth yearly house-to-house drive, the climax of Muscular Dystrophy Month, Nov. 15 to Dec. 15, sponsored by the Muscular Dystrophy Association of America.

Gain Despite Downward Tilt

NEW YORK (AP) — The stock market tilted to the downside in moderate early trading today.

Losses of most key stocks were small. A scattering of fractional gainers bucked the downtrend.

The market averages were depressed by the weight of one blue chip, DuPont, selling ex dividend and falling about 4 points.

The trend was lower for steels, oils, autos, chemicals and electrical equipments. Tobaccos, aircrafts and rubbers were mixed. Drugs posted some gains.

After an active opening accompanied by a briefly late ticker tape, trading slowed and came to a virtual standstill for a while.

Wall Street was continuing to clear the decks prior to Thursday's Thanksgiving holiday which will mean a long weekend for many in the financial district.

At the same time, business remained unencouraging. The Commerce Department reported that incoming business of manufacturing firms is continuing to lag. U.S. Steel dropped about a point. Autos were unchanged to easy. Oils edged off. Fractional losses were taken by General Electric and Westinghouse Electric.

Among small gainers were Schering, Pfizer, General Dynamics, Boeing, Litton Industries, International Paper and Caterpillar.

A bit lower were U.S. Rubber, Kennecott, Lorillard, U. S. Gypsum, Union Carbide and International Nickel.

DETROIT STOCKS

(C. J. Nephler Co.)

Figures after decimal points are eighths

	Bid	Asked
Allen Electric Equipment Co.	3.6	4
Baldwin Rubber Co.	20	20.4
Great Lakes Chemical Co.	1.4	1.6
Michigan Seamless Tube Co.	19.6	21.6
Prophet Co.	23	23.5
Rudy Manufacturing Co.	8	9.2
Shatterproof Glass Corp.	14.6	16
Toledo Edison Co.	18.5	19
Vernors Ginger Ale, Inc.	4.1	4.7

Nominal quotations.

State Employes' Raise Pondered

Hike Up to 43 Cents an Hour Studied by Civil Service Commission

LANSING (UPI)—Plans for payraises to state employes ranging from about $12.7 million to nearly $28 million were under consideration today by the Civil Service Commission.

No decision was expected on the matter until at least Dec. 20 when the commission holds its next formal meeting.

The plans, presented to the commission by spokesmen for various employe units and organizations, would provide pay hikes to the state's more than 30,000 classified personnel from 7.5 per cent to 43 cents an hour.

J. C. Friedman, president of the Michigan Employment Security Commission Employes Union, said the commission might consider approving a "major hike" at this time.

"The new governor-elect has indicated that adoption of a sales tax might provide some money to devote to the needs of state employes," Friedman said.

Robert Grosvenor, spokesman for the Michigan State Employes Union (AFL-CIO), urged the commission to adopt a 43-cent hourly across-the-board increase.

Court Date Set Dec. 6 for Former WAF

Examination in Detroit Federal Court has been set for Dec. 6 for Mrs. Sandra Hisaw, accused by the Federal Bureau of Investigation of stealing $2,400 from the Travis Air Force Base near San Francisco.

The 23-year-old woman was arrested by the FBI Monday at the Waterford Township home of her mother.

She appeared yesterday before Federal Judge John Feikens to answer to the charge in a federal warrant that she took the money while serving as bookkeeper at the base. She is a former WAF who served at the base for two years.

Mrs. Hisaw, separated from her husband, was released on a $1,000 personal bond.

Pope Salutes British as Macmillan Arrives

VATICAN CITY (AP) — Pope John XXIII today expressed "cordial and fervent" wishes for Queen Elizabeth II and saluted "the noble British people."

The 78-year-old pontiff of the Roman Catholic Church expressed these thoughts in receiving British Prime Minister Harold Macmillan.

Macmillan was accompanied to the private audience by Lord Home, Britain's foreign secretary. The audience lasted 25 minutes.

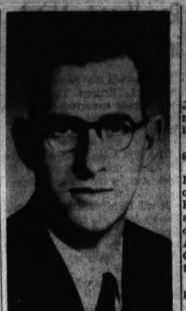

RALPH WILSON

Pythians to Mark Know America Week With Talk

Local observance of Know Your America Week will present Michigan's Grand Chancellor of the Knights of Pythias Ralph Wilson or Hillsdale as keynote speaker when Lodge 19 meets at 8 p.m. Saturday.

★ ★ ★

Topic of his talk will be "Consider the Blessings of Freedom," in keeping with the week's theme.

Know Your America Week is sponsored annually by the All-American Conference to Combat Communism, of which the Knights of Pythias is an affiliate.

Purpose of the week is to call upon Americans to rededicate themselves to the preservation of the basic principles of liberty.

★ ★ ★

Grand Chancellor Wilson will be assisted by a full line of grand officers in presenting first rank to several members of Lodge 19 here. Members from lodges throughout Southeastern Michigan are expected to attend as guests.

Business Notes

Dr. Paul C. Feinberg, Pontiac optometrist with offices at 103 N. Saginaw St., has returned from the fifth national contact lens congress in Chicago, Ill.

The congress was sponsored by the National Eye Research Foundation, a non-profit organization.

Reports of new developments and research projects highlighted the meeting.

W. GEORGE GALLOGLY

Area Athlete Is Buried Today

W. George Gallogly Was Grandson of Lake Angelus Pioneer

Service for W. GoelargGeogy.ll Service for W. George Gallogly, 19, of 390 Gallogly Road, Lake Angelus, son of 3793 Delano Road, Oxford Township, was held this afternoon at Christ Church Cranbrook. Burial was in Woodlawn Cemetery, Detroit.

★ ★ ★

A graduate of Cranbrook School for Boys, he had been a member of the track, soccer and basketball teams. For two years he wore the Cranbrook varsity letter.

Active in campus affairs, he was an honor student in his sophomore year at the University of Michigan.

His grandfather, Elmer E. Gallogly, was a pioneer in the formation of the Village of Lake Angelus. Named for the family was Gallogly Road on the north shore of the lake where the family's summer home is located.

★ ★ ★

Surviving are his father, West H. Gallogly, founder and president of the AMT Corp. in Birmingham; a sister, Mrs. John A. Bacon and a brother, West H. Jr.

The youth died Monday in the Ann Arbor University Hospital from injuries suffered when he fell from a window at his Beta Theta Pi fraternity house.

A scholarship fund has been set up known as the William George Gallogly Fund. Contributions may be made to Beta Theta Pi, 604 S. State St., Ann Arbor.

Funeral arrangements were by the Bell Chapel of the William R. Hamilton Co., Birmingham.

Deaths in Pontiac and Nearby Areas

MRS. J. S. BRAND

Former Pontiac resident Mrs. J. S. (Rhoda) Brand, 84, of Kenosha, Wis., died yesterday morning after a long illness.

She was a member of the Evangelistic Tabernacle.

Mrs. Brand leaves eight sons, Robert of Sandwich, Ill., William of Chicago, Albert of Muskegon, Henry of Orlando, Fla., Jack, Joe and Frank, all of Kenosha; three daughters, Mrs. Adeline Stubbs of Aurora, Ill., Mrs. Mary DeGroot of Chatsworth, Calif. and Mrs. Martha DeGroot of Somers, Wis.

Forty-one grandchildren and 40 great-grandchildren also survive.

Service will be held at 2:30 p.m. Friday at the Hansen Funeral Home in Kenosha.

JAMES C. HOLEMAN

Prayers were offered this morning for James C. Holeman, infant son of Mr. and Mrs. Norman E. Holeman of 5664 Tubbs Road, Waterford Township, at the Farmer-Snover Funeral Home. Burial was in Ottawa Park Cemetery.

The baby was dead at birth Monday at Pontiac General Hospital.

BABY BOY McGRUDER

Prayers were offered at Perry Mount Park Cemetery this morning for the infant son of Mr. and Mrs. Claude McGruder of 221 Baldwin Ave.

Surviving besides the parents, is a sister, Laura, at home.

The baby was dead at birth Monday at Pontiac General Hospital. Funeral arrangements were by the Pursley Funeral Home.

EARL WILTON

Earl Wilton, 54, of 1121 Airport Road, Waterford Township died yesterday at his home after a long illness.

He was a member of Sunny Vale Chapel and an employe of Pontiac Motor Division.

★ ★ ★

Surviving are his wife, Edna; two sons, Claire J. and Martin C., both of Pontiac; two daughters, Mrs. Frank Wynn of El Paso, Tex. and Mrs. Larry Russell of Pontiac; seven grandchildren; and a sister, Mrs. Charles Pinner of London, Ont.

Also surviving are six brothers, Morley of Pontiac, Lloyd and Grant, both of Drayton Plains, Stuart of Tarrytown, N.Y., Howard and Roy, both of Strathroy, Ont.

Service will be held at 1 p.m. Friday at the Donelson-Johns Funeral Home with burial following in Waterford Center Cemetery.

MRS. RICHARD WHITE

TROY — Service for Mrs. Richard (Flora M.) White, 61, of 1281 Boyd St., will be 11 a.m. Friday at the Price Funeral Home. Burial will be in Cadillac Memorial Gardens East, Mount Clemens.

Mrs. White died yesterday after a long illness.

Surviving are her father Earl Hider of Detroit; two sons, Neil E. of Royal Oak and F. Eugene of Clawson; four brothers; and two grandchildren.

Bloomfield Man Struck by Car on Pontiac Street

Velmishi Ramadan, 53, of Bloomfield Hills, was in satisfactory condition at Pontiac General Hospital today after being hit by a car while crossing Saginaw Street.

★ ★ ★

Ramadan, who lives at the Bloomfield Hills Country Club, was struck at 6:10 p.m. yesterday by a car driven by Karl G. Haming, 52, 1220 Larkmoor St., Berkley.

The accident occurred as Ramadan was crossing Saginaw at Auburn Ave.

He suffered scalp cuts and possible leg injuries.

Hamina was released after making a statement to Pontiac police.

For a couple of the same age, the chances are 3 to 5 the wife will outlive her husband. There were three times more widows than widowers in the U.S. in the 1950 census.

News in Brief

The theft of several wallets, money and a watch with a combined value of $75 from lockers at Pontiac Northern High School was reported to Pontiac police yesterday.

The theft of three signal flasher units valued at $30 each from the site of a gas line construction job at Pontiac and Allerton roads in Pontiac Township was reported to sheriff's deputies yesterday.

Visit the toy shop at the Salvation Army Red Shield Store. Where you will find a wide selection of repainted and refinished toys, including tricycles, wagons, electric trains. Location, 118 W. Lawrence St. between Cass and Williams.

—Adv.

Retailers of all types of merchandise make use of the ad pages of the local newspaper to let you know what they're offering — of last year's total local advertising volume in all measured media, 61.4 per cent was done in daily newspapers.

Two Suspected of Burglary in Waterford Twp.

Two men were arrested for investigation of burglary this morning by a sheriff's deputy who came upon the pair while on patrol in Waterford Township.

★ ★ ★

Deputy Donald Hughson spotted one of the men, Daniel W. Cooper, 28, 575 Calgary St., Pontiac Township, on the side of Carl's Shell Service, 3235 W. Walton Blvd., Waterford Township.

Cooper surrendered after the officer fired a warning shot over his head.

While handcuffing Cooper, Hughson noticed Robert A. Putnam, 25, of 244 W. Brooklyn Ave., hiding in the garage.

★ ★ ★

Both were being held in the Oakland County Jail today for questioning.

★ ★ ★
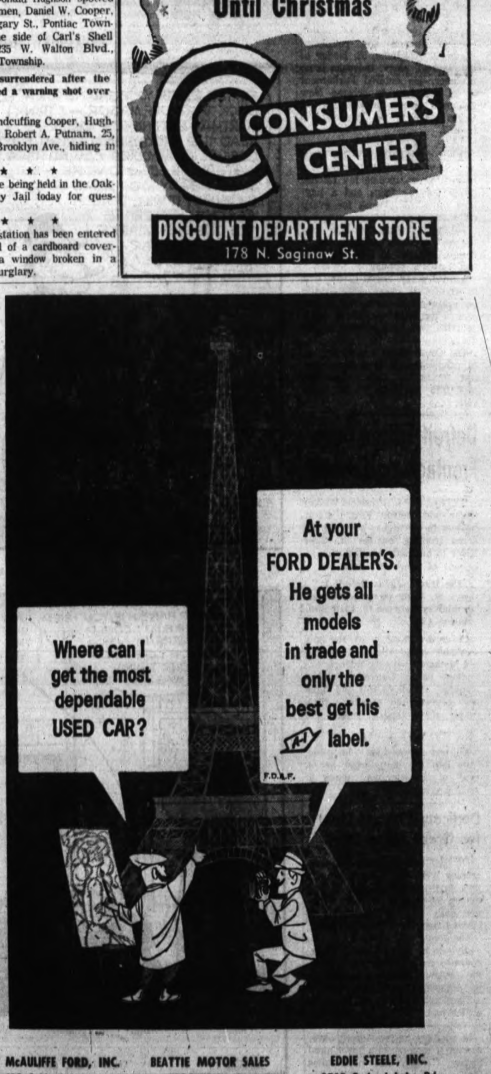
The gas station has been entered by removal of a cardboard covering from a window broken in a previous burglary.