The Weather
Pollen Count 3
U.S. Weather Bureau Forecast
Fair and Warmer
Details page two

# THE PONTIAC PRESS

MAKE OVER PAGES

114th YEAR ★★★★★ PONTIAC, MICHIGAN WEDNESDAY, SEPTEMBER 26, 1956—44 PAGES INTERNATIONAL NEWS SERVICE ASSOCIATED PRESS UNITED PRESS PHOTOS 7c

# Israeli Raiders Fight Jordan 7 Hours

## *Need Millions to Up School Construction*

By PETE LOCHBILER

Millions of dollars worth of school construction is needed if the Pontiac School District is to keep pace with enrollment increases, according to a report readied this month.

The report is issued after 18-months study by Dr. Otto C. Hufziger, assistant superintendent in charge of business.

It is intended as a guide for the Board of Education in providing building needs until 1965.

Among other things, it calls for a new senior high school, two junior high schools, eight elementary schools and hundreds of classroom additions.

Hufziger estimated a rough preliminary cost of $21 million, including a $1 million program to renovate existing schools.

An existing voted millage is adequate to pay the cost through 1960 if levied at the maximum extent, Hufziger figured. This would only result in an increase over 1956 taxes of 1.74 mills on state equalized valuations.

Hufziger explained that this year the schools only asked for 7.01 mills out of 8.75 mills for construction and operating expenses made available by voters in 1954 and lasting through 1964.

**He also assumed that the County Allocation Board would levy 9.75 mills on equalized values for the school system.**

(The Board levied 9.32 mills this year, bringing the total school tax up to 16.33 mills on state equalized valuations. The voted increase was variable outside of the Pontiac city limits. In Pontiac, the tax was based on assessed valuation, which resulted in a different set of figures being used: 13.51 mills allocated by the county and 10.16 mills on the voted increase.)

* * *

The projects are needed to meet an expected 8,000-pupil increase in the next decade. "They also should provide a sound framework for the school plant needs of the district for a considerably longer period," the report says.

**18,500 PUPILS NOW**

The school enrollment now is about 18,500. Over 26,500 pupils are expected by 1965, according to the report's figures—17,026 in elementary school, 5,746 in junior high school, and 3,743 in senior high school.

* * *

The report is titled "School Plant Needs of Pontiac." In its 230 pages are estimates of the school population through 1965, an appraisal of the school district's financial and cultural background, and a critical inventory of present buildings.

**From the conclusions drawn are recommendations for the building program and suggestions about financing.**

The recommendations are expected to form the basis for continuing a 10-year building program on which the Board embarked in 1954.

* * *

Board members and school officials spent considerable time then "selling" the community on new schools and winning the voted increase in millage to finance them. At that time, however, the cost was figured at $9 million.

**PRAISES STUDY**

The price difference of $12 million is in part due to the thoroughness of Hufziger's study, according to Dr. Dana P. Whitmer, superintendent of Schools.

**"We have here one of the finest reports of its kind," Whitmer said. "It gives an unusually complete picture for a school district the size of Pontiac's."**

The Board already has gone ahead with the first two steps of Hufziger's building plan. It has contracted for $2,530,317 worth of buildings and improvement and has approved a $1,796,000 building program for 1956-57.

* * *

By the end of 1960, when Step Five of the recommended program is finished, buildings representing over 60 per cent of the total cost will have been built, according to Hufziger's schedule.

**WILL STUDY REPORT**

The Board will officially see the report for the first time at an informal meeting tomorrow. No action is expected then, nor will the whole report be approved at one time. Approval will be given to the most needed construction on a year-to-year basis. The proj-

(Continued on Page 2, Col. 6)

## Heads Study

DR. OTTO HUFZIGER

## Ike Charges Dems 'Politick' on Farm Issue

### President Returns to Capital Today After Peoria Talk

WASHINGTON (AP) — President Eisenhower accused the Democrats last night of "politicking at the farmers' expense" in his harshest attack on the opposition so far in the campaign.

He told the nation's farmers, on the other hand, that the program of his administration will give them "a full share in our country's good times."

Without making any specific new proposals to increase farm income, he said "good progress" is being made toward that goal.

**Accompanied by Mrs. Eisenhower, the President flew back here early today after he delivered at Peoria, Ill., his second major campaign speech to be carried nationally by radio and television.**

He followed closely the Republican platform and public pronouncements of Secretary of Agriculture Benson in outlining steps he said now have brought farmers "brighter peacetime prospects than they have had for years" and which he said hold out the hope of "full income parity."

He said the Democratic program holds out to farmers only "mockery and deceit." And he used such phrases as "political expediency," "opposition politicking," and "political quackery."

"Our opponents," he said at one point, "today are criticizing the mess that they themselves left behind."

**This strongly worded attack was delivered before a partisan, cheering crowd that overflowed the 10,000-person capacity of the Bradley University fieldhouse.**

Eisenhower indicted his Democratic opponent, Adlai E. Stevenson, and all others who back higher, rigid farm price supports. Eisenhower did not mention Stevenson by name but he left no doubt he was striking back at Stevenson's proposals.

He accused the Democrats of "politicking at the farmers' expense" by continuing high wartime supports. He said this piled up surpluses and that last year these surpluses cost the farmers two billion dollars in income by holding prices down.

## Suez Feud Now in U.N. Council

### Britain, France Ready for Preliminary Test of Strength

UNITED NATIONS, N.Y. (AP) — Britain and France squared off for a preliminary test of strength with Egypt today as the U.N. Security Council tackled the Suez Canal dispute for the first time.

The two West European powers said that at the meeting this afternoon of the 11-nation council they would fight vigorously against Egypt's move to charge Britain and France with actions threatening world peace.

**The British-French stand was expected to trigger a sharp procedural debate over just what should be on the council's agenda and how it should approach the bitter dispute over Egyptian President Nasser's nationalization of the strategic East-West waterway.**

By the time the opening round is concluded, there should be some indication which way the council will lean when it comes to grips with the basic issues, probably a week from now.

## Same Place in 1937!

WATERLOO, Iowa (INS)—Family history repeated itself when a son was born to Mrs. Sheridan Knapp at Allen Memorial Hospital. She was placed in Room 208, Bed 1. Her mother occupied the same bed, same room in 1937——when Mrs. Knapp was born.

## Make Noise!

Four years is a long time to keep quiet!

You'll have a red face if your candidates don't win Nov. 6 because you didn't vote.

So remember — you must be registered before Oct. 8 to vote. Hurry!

## Kefauver Meets Michigan Native

BIG FISH GIVEN KEFAUVER — Sen. Estes Kefauver, Democratic candidate for vice president, inspects a 42-inch, 21 pound muskie presented to him by Ironwood admirers yesterday. Kefauver visited several Michigan cities in an 800-mile plane tour and made several campaign speeches.

AP Wirephoto

Typhoon Rakes Okinawa

## *Winds Run Ships Ashore*

NAHA, Okinawa (AP)—Mountainous waves and 130 mile an hour winds drove two ships aground today as typhoon Harriet churned across the East China Sea.

The storm kept rescue vessels from reaching 106 passengers stranded on the Japanese liner Hakusan Maru and 34 crewmen aboard the battered British freighter Bedford Earl.

**The typhoon raked Okinawa, then turned northward. The Japanese braced for a heavy blow up their east coast tomorrow. The storm center was 185 miles south southeast of Kagoshima, Japan, today.**

Harriet, the season's eighth big typhoon, was the second to strike Okinawa in less than a month. One Okinawan was reported hurt. Only minor property damage was reported in contrast to the more than 20 million dollars damage inflicted by typhoon Emma on this U. S. island base earlier this month.

U. S. Air Force forecasters predicted Harriet's winds would drop to about 105 m.p.h. as it traveled northward.

Huge waves were pounding the 7,129-ton Bedford Earl to pieces on a coral reef at Ike Islet, 15 miles off Okinawa.

**Thirty-four crewmen aboard the stricken British freighter prepared to launch lifeboats and abandon ship. The U. S. Army said a tug making its way through 15-foot waves to the ship turned back when it found the Bedford was only 1,000 yards offshore.**

U. S. Army vehicles waited on the beach to pick up the crew. Earlier the ship's captain, R. W. Thompson, had said heavy seas made it impossible to launch lifeboats.

The Bedford was en route from Yokohama to Viet Nam to load coal for Europe.

The 4,300-ton Hakusan Maru, running between Kagoshima, Japan, and Okinawa, was driven aground in shallow water off Amami Oshima Island, some 120 miles north of Okinawa.

The giant seas kept away Japanese coast guard vessels trying to evacuate the Hakusan's passengers in response to a radioed S.O.S.

A U.S. freighter, the American Mail, also ran aground farther north, at a point about 15 miles south of Nagoya, but its mishap apparently was not caused by the typhoon and the ship was reported in no immediate danger.

## *Adlai Links Ike's Brother to Appeasing Peron Rule*

JACKSONVILLE, Fla. (AP)—Adlai E. Stevenson says a member of President Eisenhower's "personal family" is linked with what Stevenson called appeasement of the Peron regime in Argentina.

Stevenson did not name the family member in a speech at Miami last night, but a campaign aide said he referred to Dr. Milton Eisenhower, the President's brother.

In a speech prepared for delivery here today, Stevenson also called on Eisenhower to say whether he has "heard about loose administration of the soil bank to pour money into the farm belt" ahead of the November elections.

Slapping back at Eisenhower on farm policy views which the chief executive expressed in a nationwide television address last night, the Democratic presidential nominee said that if the soil bank program "is debased for partisan political purposes during this election year," the blame must fall on the Republican administration.

**Stevenson flew here this morning from Miami for another round of wooing the Florida vote. In 1952 Eisenhower cracked the Democratic "Solid South" to carry Florida, as well as Texas, Tennessee and Virginia.**

Stevenson was flying on from Jacksonville to Kansas City, Mo., for a major address there tonight. He will be introduced by former President Truman.

In Miami last night, Stevenson linked "a member of the President's personal family" to a Stevenson charge that the Eisenhower administration appeased Argentina's Peron regime.

Roger Tubby, an aide to the Democratic nominee, said the family member to whom Stevenson referred but did not name is Dr. Milton Eisenhower, the President's youngest brother.

**There was no immediate White House reaction, and Milton Eisenhower declined comment.**

The President's brother Milton sometimes has represented the chief executive in relations with Latin-American countries.

## Athlete's Condition Is Called Critical

GALVESTON, Tex. (AP) — The family of Babe Didrikson Zaharias gathered about the famed woman athlete's bedside after John Sealy Hospital authorities said yesterday her condition "has deteriorated since morning and her condition is now critical."

The Babe has been fighting cancer for some time.

Summoned to her bedside late last night were brothers Ole Didrikson of Beaumont, Tex.; Louis Didrikson, Newton, Tex., and Arthur Didrikson, Baytown, Tex.

One sister, Mrs. Lillie Grimes of Beaumont, had been in Galveston for some time. Another sister, Mrs. Philip Koch, Palisades, Calif., said by telephone she could not come because her husband was seriously ill.

## *Warmer Days Forecast in Area —for a While*

Golfers, baseball and football fans, picnickers need not get discouraged—at least for awhile—for warmer weather is on the way for the Pontiac area, according to the U. S. Weather Bureau.

* * *

Tomorrow's outlook is for a pleasant temperature of around 76 degrees. The five-day forecast is for the mercury to climb two to four degrees above normal.

**A note of discouragement was added when the Bureau predicted showers over the coming weekend.**

The mercury is expected to dip to a low of around 50 degrees tonight.

The lowest temperature in Pontiac preceding 8 a.m. was 45 degrees. The thermometer had reached 65 at 1 p.m.

## Write-In Count Case Refused

### 3 Judges Turn Down City Attorney Seeking Nomination

Pontiac attorney Milton R. Henry yesteray lost the first round in his battle for nomination as Circuit Court Judge on the nonpartisan ballot, Nov. 6.

Oakland County Circuit Judge George B. Hartrick, with Judge Frank L. Doty and Judge H. Russel Holland, turned down Henry's petition for a court order compelling election officials to count his primary election write-in votes and declare him a candidate.

**Henry said today he is filing another suit in the State Supreme Court, asking the court to order Secretary of State James M. Hare to vacate the nomination of incumbent Circuit Judge Clark J. Adams and certify Henry in Judge Adams' place.**

Henry has argued that since election officials, following election law, did not declare an election for the non-partisan ballot because there was only one candidate, Adams received no votes in the primary. He said a constitutional provision made the election necessary.

In their ruling yesterday, the three judges said the constitutional provision was passed with "intent" to allow such provisions in the election law.

Under the law, they said, "a few votes surreptitiously cast can have no legal significance."

## Fatal Crash Driver Cleared of Blame

The Waterford Township man who was the driver of a car involved in a fatal collision with a Pontiac fireman yesterday is expected to be exonerated of any blame, it was stated today by the Oakland County Prosecutor's office.

Joseph P. Preston, 27, is in good condition at Pontiac General Hospital with a fractured left knee and multiple cuts. He collided headon with a car driven by Hal O. Lloyd, 30, of Drayton Plains, on Elizabeth Lake road.

Lloyd was dead on arrival at Pontiac General Hospital following the early morning accident. Preston has told investigators the accident occurred when the Lloyd vehicle drove across the center land at Roslyn road.

There has not been sufficient evidence found to warrant a negligence charge against Preston but the accident is still under investigation, George Taylor, assistant county prosecutor, told The Pontiac Press this morning.

## Plan Panama Maneuvers

WASHINGTON (AP)—The Defense Department announced today an all-service military training exercise to be held in the Panama Canal Zone and the Republic of Panama next April.

## Both Sides Claim Foes Suffered Heavy Losses

### 2,000 - Man Brigade Blows Up Police Post in Retaliation Raid

JERUSALEM (AP) — A punitive raid into Jordan by artillery-backed Israeli infantrymen, the third of its kind this month, set off a seven-hour battle that ended at dawn today with heavy casualties on each side.

Israeli spokesmen said 50 Jordanians were killed in the raid on army and police positions near Husnan, six miles southwest of Jerusalem. Israel acknowledged 5 of its raiders were killed and 19 wounded.

A Jordanian army officer in Amman, the Arab capital, declared 90 or more of the Israelis were killed and the rest forced to retreat in disorder after blowing up a police post and some houses. By their account, 31 Jordanian soldiers, policemen and national guardsmen lost their lives.

**Jordan said the Israeli attack was made in brigade strength, meaning perhaps 2,000 or more infantrymen, 2½ miles inside the armistice demarcation line.**

Jordanians had estimated Israeli strength in each of the two previous attacks this month at 1,000 men.

Israel's government grimly labeled the raid as a warning against aggression. Six Israelis had been killed in border incidents since Sunday.

The Israeli army said a Jordan army post as well as the police station was overrun and dynamited. Explosions from the battlefield were heard in Jerusalem through the night.

**A U. N. spokesman said the shooting lasted for some seven hours — until about 6 a.m. — although a ceasefire order was requested from both sides much earlier.**

Jordan army headquarters in Amman said the Israeli forces launched a "large scale attack on Jordanian positions in the Wadi Fukin and Husan villages south of Jerusalem."

A Jordan military source said the attack was made with heavy weapons.

At mid-morning a spokesman for the U.N. Truce Commission said there had been no further shooting and all was quiet. Maj. Gen. E. L. M. Burns, the chief truce supervisor, left for the battle ground, where four U. N. observers already were conducting an investigation.

## Rule Hits 8 Pct. of Election Help

### Nonpartisans Ineligible, Attorney General Says; Only 25 in Pontiac

Pontiac City Clerk Ada R. Evans said this morning 8 per cent of some 300 city election workers might be disqualified if Attorney General Thomas M. Kavanagh enforces his ruling that workers must state a political preference.

Mrs. Evans said about 25 workers are listed as nonpartisan.

"I'm naturally going to wait until I see any law in writing before acting," Mrs. Evans explained.

"If this law is handed down, possibly from the county clerk's office, and the workers don't want to show their preference, I guess they won't work."

Kavanagh has ruled all election workers must list a preference with no more than 50 per cent allied with any one political party.

Salt, Sand and Snow Fences

## Winter's Here for Road Department

LANSING (AP) — The State Highway Department is mending its snow fences this week in the first phase of its annual war with the elements.

* * *

The fences—600 miles of them—will start rising next week in the Upper Peninsula, where the season's first snow has already fallen.

**What does it take to keep Michigan's highway system free of ice and snow each year?**

In terms of materials—22,000 tons of sand, 92,000 tons of salt and 12,000-odd tons of calcium chloride.

In manpower, some 400 state employes and 2,500 county workers.

In money, more than four million dollars.

**THERE'S MORE**

And that's just to keep the state highways clear. County roads and city streets are extra.

**"People don't realize what a big job it is," says N. W. Paquette, who as assistant chief of maintenance helps direct the state's part of the campaign from a Lansing headquarters.**

When Paquette joined the department in 1920, snow removal on state highways wasn't much of a problem.

* * *

"People didn't demand so much service then," Paquette says. "The public is getting to the point where it wants to have summer driving conditions all winter."

**"When I started with the department the state didn't even have a snow removal service north of the Bay City-Muskegon line.**

"In those days, most of the people in that area left their cars in the garage in the winter.

**SLIDE BY SLEIGH**

"Roads were made passable by big rollers, which packed down the snow. Many of the people traveled by sleigh."

**Now the department has a fleet of nearly 400 vehicles to move the mountains of sand, salt and snow.**

They include plow - equipped dump trucks and giant rotary snow plows that suck up a four-foot deep snow bank and throw it 100 feet off the highway.

* * *

Paquette's worst days occur when there's a succession of light snowfalls, packing down on the highways to form a slick sheath hard to attack with a snowplow.

**It's then the sand and salt trucks are called out. Sometimes their crews work 12 hours at a stretch, return to the garage for a two-hour nap and go out on the highways again.**

After a big blizzard in the Thumb in 1947, Paquette says, power shovels were brought out to dig a way through for the cars.

**ONE WAY ONLY**

And in the winter of 1935-36—the worst he can remember—there was only one-way traffic from the Ohio line to the Straits of Mackinac for days.

Are there any new weapons in the war against weather?

The department has experimented with liquid chemicals, found to be faster and more effective under some circumstances.

## *In Today's Press*

County News.....22, 23
Editorials.....6
Pot-O-Gold.....35
Sports.....30, 31, 32, 33
Theaters.....26, 27
TV & Radio Program.....43
Wilson, Earl.....26
Women's Pages.....13 thru 18

## *Maglie, Pennant Race Hot*

Sal Maglie, "The Barber of Brooklyn," kept the Dodgers on the heels of the Milwaukee Braves in the National League pennant race by pitching a no-hit, 5-0, game against the Philadelphia Phillies yesterday.

Despite the sparkling performance by the 39-year-old Maglie, Brooklyn still remained a half-game behind Milwaukee which stunned Cincinnati's hopes with a 7-1 victory.

Another fine pitching job was turned in by Warren Spahn of the Braves who won his 20th game of the season. (See Sports page 30 for details).

# County Studying Drain Planners

## May Form Department to Assist Communities in Organizing Projects

Five Oakland County supervisors have been appointed as a Special Committee to study the suggestion a County Department of Public Works be established, Delos Hamlin, chairman of the Board of Supervisors, said yesterday.

Hamlin was authorized to appoint the committee at the Sept. 10 board meeting.

**Under Chariman Lloyd L. Anderson of Waterford Township, new committee members are John G. Semann of Berkley, chairman of the board's Drain Committee; W. Ray Ransom of Pontiac; David Levinson of Birmingham, and John L. Carey of Springfield Township.**

The new department was suggested by retiring County Drain Commissioner Ralph A. Main to take initiative in organizing and helping finance inter community drain projects such as the Twelve Town Drain.

Under Main's proposal, the new department could take initiative in organizing new drain districts, with natural drainage contours including several county communities.

**Previously, such districts could organize only at their own initiative, and county planners could not step in until the participating communities had already agreed on the project.**

The new department also would have power to back bonds for new projects with the county's "full faith and credit," and could assess the cost of the project against the areas benefited by it.

If the report is favorable, he said, supervisors will try to find existing state legislation authoizing such a department, and will try to secure new legislation from Lansing to fill any gaps.

# Wayne Board Moves to Halt School Funds

DETROIT (INS) — The Wayne County Board of Supervisors has moved to stop the county's $559,500 annual payment to Wayne State University.

* * *

The auditors asked the Board of Supervisors for authority yesterday to cease the payments made to cover the difference in the cost of city and out-county students.

**The action was prompted by the fact that the state is taking over control of the school.**

Under the accession agreement the state will pay $18 million to the University in the next three years and take full control in 10 years. In the meantime, the Detroit Board of Education will pay the institution $10 million annually.

* * *

School officials said, however, that the county's action will block plans for future building and expansion.

# *Robert C. Miller Quits as Leader of GOP Group*

Robert C. Miller, Republican candidate for Pontiac's State Representative, today announced he has resigned from his post as president of the Pontiac Republican Club.

Vice President William A. Garling is the new president, Miller said.

Miller, who was elected president at the club's reorganization meeting Aug. 14, said he resigned "to devote full time to my campaign."

Garling, an insurance agent, is a former member of the County Board of Supervisors.

## Tornado Kills 60

HONG KONG (AP) — A tornado killed more than 60 persons and injured 600 in the suburbs of Shanghai Monday, the Red China radio reported yesterday.

# *The Weather*

**Full U.S. Weather Bureau Report**

**PONTIAC AND VICINITY—Fair today, tonight and tomorrow. High today 72, low tonight 50. Warmer tomorrow, high 76. Gentle to moderate east to southeast winds today, diminishing tonight.**

**Today in Pontiac**

Lowest temperature preceding 8 a.m. 45

At 8 a.m.: Wind velocity 4 m.p.h. Direction: South to southeast.

Sun sets Wednesday at 6:20 p.m.
Sun rises Thursday at 6:34 a.m.
Moon rises Wednesday at 10:47 p.m.
Moon sets Thursday at 1:59 p.m.

**Downtown Temperatures**

| | | | |
|---|---|---|---|
| 6 a. m. | 45 | 11 a. m. | 62 |
| 7 a. m. | 45 | 12 m. | 64 |
| 8 a. m. | 48 | 1 p. m. | 66 |
| 9 a. m. | 54 | | |
| 10 a. m. | 56 | | |

**Tuesday in Pontiac**
(As recorded downtown)

| | |
|---|---|
| Highest temperature | 70 |
| Lowest temperature | 51 |
| Mean temperature | 65.5 |

Weather—Sunny.

**One Year Ago in Pontiac**

| | |
|---|---|
| Highest temperature | 62 |
| Lowest temperature | 41 |
| Mean temperature | 51.5 |

Weather—Fair.

**Highest and Lowest Temperatures This Date in 84 Years**

88 in 1908 30 in 1883

**Tuesday's Temperature Chart**

| | | | | | |
|---|---|---|---|---|---|
| Baltimore | 71 | 52 | Miami | 90 | 75 |
| Bismarck | 77 | 45 | Minneapolis | 80 | 51 |
| Buffalo | 58 | 40 | New Orleans | 85 | 67 |
| Chicago | 64 | 55 | New York | 68 | 51 |
| Denver | 61 | 47 | Omaha | 68 | 52 |
| Duluth | 58 | 46 | Phoenix | 100 | 66 |
| Fort Worth | 88 | 59 | St. Louis | 84 | 59 |
| Houghton | 60 | 42 | S. Francisco | 65 | 54 |
| Kansas City | 90 | 62 | S. S. Marie | 60 | 39 |
| Los Angeles | 91 | 69 | Seattle | 67 | 56 |
| Marquette | 65 | 49 | Traverse City | 70 | 43 |
| Memphis | 85 | 50 | Washington | 71 | 53 |

AP Wirephoto

**DANES EXAMINE CRASHED RED PLANE** — Danish officers inspect a jet fighter which crash-landed on an unfinished airstrip at Roenne, Bornholm, Denmark, yesterday. The pilot, who said he was a Polish Air Force lieutenant, asked political asylum. Danish Air Force officers said the plane is a revised version of the Russian MIG 15, featuring a taller rudder than any before seen on a MIG fighter outside the Iron Curtain.

# Flossy at Sea, Toll Climbs to 13

## 13 Others Still Missing, Estimate Gulf Damage at Several Million

By THE ASSOCIATED PRESS

Hurricane Flossy, downgraded to storm status with half of its punch gone, swirled into the Atlantic today off the South Carolina coast. The season's sixth tropical storm left 13 dead and at least that many missing, plus property damage in the Gulf estimated at several million dollars.

* * *

The Miami Weather Bureau said the storm would regain some force after reaching the ocean north of Charleston, S.C., but probably not enough to get back into the hurricane class.

* * *

Flossy formed suddenly in the Gulf Saturday, aimed its center for a time at New Orleans, then swerved eastward and slammed the northwest Florida coast with 100-mile-an-hour winds late Monday. The storm's northeasterly journey brought drought relief to Georgia before skipping out over the Atlantic. More than 5 inches of rain were dumped on parched farm lands.

The hurricane hit Grand Isle, popular Louisiana vacation resort, destroying the Grand Isle Hotel and many houses and boats on the six-mile-long island. Damage was estimated at several millions of dollars.

Flossy churned high tides in its wake near Panama City, Fla., and caused damage estimated at $300,000. Damage to oil drilling equipment in the Gulf had previously been estimated at two million dollars.

Still missing were about a dozen fishermen and an undetermined number aboard the tug Rosalie E. somewhere in the Gulf.

# Stevenson Tripped in Florida Boo-Boo

MIAMI (INS)—The burning competition of two sunshine states reddened Adlai Stevenson's face last night.

The Democratic presidential nominee, addressing a spirited crowd of 5,000 in Miami, accidentally blurted out the name of his host state as "California" rather than "Florida."

**The moment the boo-boo slipped from his lips, Stevenson clapped a hand to his mouth, and sighed: "Oh my!"**

He quickly added: "That's a habit I got into in the primary and can't get out of."

## Meeting Moved Up Day

# *Ten-Point Agenda Faces Pontiac City Commission*

A short 10-point agenda—half of which lists routine public improvement items—will be the order of business for the Pontiac City Commission when it converies tonight at 8.

* * *

The meeting was moved up from its regular Tuesday night schedule to allow officials to attend the Kiwanis Club's "Flowers To The Living Program."

**City Manager W. K. Willman will report on claims of damages of two property owners in connection with the right-of-way for the widening of Bay street south of Mt. Clemens street.**

Action is expected on a communication from the State Highway Dept. on possible city charges for the widening of M 218 from Commerce road to the city limits.

City Attorney William A. Ewart is slated to bring the commissioners up to date on the purchase on a land contract of property at 63 S. Parke St.

* * *

Tabulation of bids is scheduled for pavement, curb, and gutter projects planned in the city.

Engineer estimates will be aired on curb, gutter, grade, gravel, and related work for First street from Joslyn to Highwood, and on Hollywood avenue from Kennett to Parkdale.

Commissioners will schedule payments during confirmation of the following water main projects: Telegraph Road from Orchard Lake to Golf, Pearsall Avenue from Bagley to Wrenn, and for Durant Street from Inglewood to Pershing.

# Divorces Are Granted in Circuit Court

Divorces granted recently in Oakland County Circuit Court include:

Margaret A. from Elton W. Luckritz
Josephine from Edward J. Logie
Maralin J. from Troy D. Carroll
Doris from Warren B. Ford
Dolores from Calvin B. Pollard
Joseph E. from Marion F. Lukasiewicz
Maxine from Clifford V. Dawson
Samuel S. from Sharon E. Hampton
Mildred from Lorne Evans
Carolyn E. from Bernard C. Golland
Florence from John F. Anderson
Gertrude from David G. Belding
Jacquelin from Richard F. Keast
Jeanne M. from Robert A. Harris
Grace M. from Edgar W. Tucker
June from Kenneth W. Noye
Daniel H. from Armelind M. Dhodes
Violet M. from Stanley H. Rostron
Doris M. from Vaino W. Pennanen
Gladys from Edward Smith
Walter from Mabel K. Hands
Rhetha J. from Dennis D. Juhl
Doris A. from Harold E. Bayne
Clara L. from John E. Orders
George from Betty Heinbaugh
Edith from Edward Greig
Viva from Russell L. Wright
Mildred D. from Peter B. Kasserjian

Divorces which become effective in six months include:

Dorothy A. from Jimmie B. Collison
Patricia L. from Donald R. LeDoux
Donald E. from Aletha J. Holland
Mary L. from Stephen C. Bulas
Gloria from Walter F. Ellsworth

## State Man Among 12 Killed in C47 Crash

BUENA VISTA, Colo. (INS) — Former Three Rivers athlete, Capt. David C. Jacobs, 28, was listed today among the 12 persons killed in a continental air defense command C-47 crash on Mt. Yale near Buena Vista.

* * *

He was the son of Mr. and Mrs. Clark M. Jacobs of Three Rivers and had been stationed at Ft. Carson in Colorado Springs.

## New Typhoon Spotted

GUAM (AP) — Typhoon Ivy, packing winds of 75 miles an hour, was spotted today by a U. S. Air Force reconnaissance plane 260 miles east-northeast of Iwo Jima and moving west at 10 miles an hour.

# *Ike Denied Time on TV to Advance Fund Campaigns*

NEW YORK (AP)—The Columbia Broadcasting System has declined to carry a three-minute TV appeal by President Eisenhower in behalf of community fund-raising drives.

The network announced yesterday that it would not telecast the Eisenhower talk because, the network said, the Federal Communications Commission had informed CBS that it would have to offer equal time to all other presidential candidates.

The American Broadcasting Co. granted the request by the United Community Funds and Councils of America to broadcast the speech on ABC-TV Sunday at 8:55 p.m. EDT and on ABC radio at a time not yet set.

The National Broadcasting Co. said its decision was still pending.

The Mutual Broadcasting System said it would present the speech on its radio network at p.m. EDT Sunday.

The United Community Funds and Councils of America is the parent fund-raising group for 2,000 local organizations. They include the Community Chest, Boy Scouts Girl Scouts and others.

## Collision Set Straight

In a two-car accident Friday on Baldwin avenue, a car driven by Robert G. Almas Sr., 47, of 4281 Quebec St., rammed the rear of an auto driven by Norman R. Saint, 34, of 108 W. Strathmore Ave., according to a Pontiac Police accident report.

The Pontiac Press in Saturday's editions incorrectly stated Saint's car struck Almas'.

# Dems Won't Listen to Me, Cobo Charges

PETOSKEY (AP) — Mayor Albert E. Cobo of Detroit, says a Democratic "block out" has stymied efforts to take his campaign for governor to "thousands" of voters.

Cobo made the charge before a banquet audience here yesterday as he closed a campaign tour of nine counties in the northern Lower Peninsula.

Cobo said he has tried without success to address numerous Democratic organizations, CIO locals and some Negro groups.

"Thousands of these people will never hear my side of the story because their leaders don't want me to talk," he said.

In another attack on Gov. Williams, his Democratic rival, Cobo described Williams as "the Grover Whalen of the Democratic party—a handshaker."

"You can get handshakers for $8,000 a year," he said, "but what the state really needs is a working governor."

# Long Line of Stars to Be at Royal Event

LONDON (INS) — Buckingham Palace today approved one of the biggest lineups ever of movie stars who will participate in a royal film performance next month.

Among those named to attend—and who will shake hands with Queen Elizabeth II—were Marilyn Monroe, Anita Ekberg, Joan Crawford, Belinda Lee, Victor Mature, Arlene Dahl, Maureen Swanson and Brigitte Bardot.

The film, "Battle of River Plate," will be shown. It depicts an Anglo-German naval battle off South America.

# Still Can't Find Cause of Socialite's Death

LOS ANGELES (INS) — The death of wealthy socialite Mrs. Katherine G. Johnson Fernandez remains a mystery.

A coroner's autopsy yesterday failed to disclose the exact cause of the death of the 67-year-old woman. She was found kneeling in death beside a bed Monday in her $75,000 Bel Air mansion.

Dr. Frederick Newbarr, chief Los Angeles County autopsy surgeon, reported the examination disclosed indications of heart disease, but he ordered microscopic and toxicological tests to pinpoint the cause of death.

Mrs. Johnson was an early stockholder in a major soft drink concern and formerly owned the Atlanta Journal and Atlanta Constitution newspapers.

## Pancake Supper Friday

PONTIAC TOWNSHIP — A pancake supper is scheduled to be held at Galloway Lake Church Friday at 6 p. m. Sponsors are members of the Wesleyan Class. Public is invited.

## Sylvan Lake City Affairs

# *Candidates Must Submit Petitions by Saturday*

Deadlines for filing petitions for four Sylvan Lake city offices and for voter registration for the presidential election in November have been announced by City Manager Ernest L. Ethier.

* * *

Candidates must submit their petitions prior to Saturday noon, Sept. 29.

Offices to be filled are for two councilmen, Anthony Kreps and Joseph E. Gilson; Justice of the Peace, Joseph J. Leavy, and Constable Frank L. Scott.

**Petitions have been requested from the city clerk for William B. Taylor for city councilman, Joseph J. Leavy for Justice of the Peace, and Harold Hacht and Frank L. Scott for constable.**

Ethier said the deadline for registering is Oct. 8. The city clerk's office in the City Hall will be open 8 a.m. until 8 p.m. on that date.

Registrations are accepted Monday through Friday from 9 a.m. until 5 p.m.

In other Sylvan Lake city affairs, Ethier announced that sewer service bills for residents will be in the mail Sept. 30. These cover the period from April 1 to Oct. 1, 1956. On Nov. 1, a 10 per cent penalty is added to all unpaid bills, Ethier said.

Ethier reported that 219 connections have been made to the city's year-old water system. He added that final testing of the storage tank has been completed and in use.

At a recent hearing, property owners of the Pioneer Highlands-Pioneer Telegraph area of the city asked that only road blacktopping be performed in this area. Earlier, residents petitioned for curb, gutter, and storm sewers also.

**Ethier said an engineer's estimate on the single project would be aired at the next Sylvan Lake council meeting.**

Mrs. Anthony Osler, chairman of the West Bloomfield Community Chest Drive, announced a goal of $16,617.25 for the drive from Oct. 6 to Oct. 22.

AP Wirephoto

**KYES RECEIVES AWARD** — Secretary of the Navy Charles Thomas (left) presents the Distinguished Public Service Award to Roger M. Kyes during a ceremony in the Pentagon yesterday. Kyes, now a GM vice president and group executive, was honored for his record as Deputy Secretary of Defense in 1953 and 1954. He is a resident of Bloomfield Hills.

## The Day in Birmingham

# *Community House Invites 9,000 to Annual Dinner*

BIRMINGHAM — Lecturers star on special programs slated here, but none will face as large an audience as the Rev. Robert Dewey at the Community House annual meeting on Oct. 3.

A total of 9,000 have been invited to the meal and program. Names have come from the Roll Call, donors list of last year, says Harold Hagan, president of the House's board of directors.

**Mr. Dewey will talk on "Birmingham, the Good and the Not so," using observations for this few years here. He is a lively young Congregational minister whose church has more than quadrupled since he took it, and he is an orator who won the Daggett Award on his graduation from Yale University Divinity School.**

Son of a university professor, he lived in Pennsylvania, Ohio and Kansas, was a chaplains aide in the war, operated a war-time youth center in East London, and worked in Boston slums in his summers from Yale.

Mrs. Raymond Peck is in charge of the dinner, with Mrs. Walter Jackson sending invitations. Norman Weston procured the speaker.

**Board members will elect replacements for four with expiring terms, Mrs. Harry Gruber, Harold Hagan, William Lerchen, Mrs. Anthony Daley and Mrs. Richard Brown.**

* * *

Soroptimist International will hold its first social meeting at 6:30 p.m. tomorrow at Devon Gables with observation of "Founders Week," designated by Gov. G. Mennen Williams as Sept. 24 to Oct. 2.

**The week seeks to have citizens recognize their service clubs' contributions to home, community, state and nation.**

Delegates to the national and international conferences in New York this summer will report, bringing actual recordings of some of the meetings and speeches.

* * *

"The High Calling," a film, will be shown at the Oct. 14 Family Night program of First Presbyterian church, following the 5 p.m. meal. It deals with the place of the church in members' lives.

* * *

**Mrs. Ralph H. Read, wife of the Rev. Read of North Congregational Church, will talk on "Israel Today," to the Women's Fellowship of the First Congregational Church Oct. 2, at a 12:45 p.m. luncheon.**

She spent a summer in Israel on a scholarship from New York university, studied Biblical history and background for Israel today. Earlier, she had specialized in teaching in public schools for the handicapped children in Melbourn, N. J.

* * *

ESTHER CLOUDMAN DUNN

Professor Esther Cloudman Dunn of the Smith College English department will talk to Detroit-area high school girls, their mothers and teachers at the Birmingham High School Auditorium here Oct. 5 at 3:30 p.m.

**She is sponsored by the Detroit and Birmingham Smith Clubs, which are headed by Mrs. E. Steven Bauer, of Bloomfield Hills and Mrs. W. Brace Krag of Grosse Pointe, respectively.**

An authority on Shakespeare, she this year won a doctor of letters degree for "The Art of Teaching." Her topic will be "What you have a right to ask from college."

# City School Report Calls for Building

(Continued From Page 1)

ects are spread over the 10-year period.

* * *

**The third step, which includes the first 800-pupil section of the new senior high school, will be considered in the 1957-58 building program. It is expected that the building will cost from $2.5 to $3 million, Hufziger said.**

The report calls for an 800-pupil addition to the new high school in 1961 at about the same price. This construction would be part of Step Seven of the building program.

**'EXCELLENT CREDIT'**

Concerning financing after 1960, the report points out that the Pontiac school district has an excellent but relatively untapped borrowing capacity. Right now it could borrow $6.3 million, or two per cent of the assessed valuation of property in the district.

* * *

By referendum vote, the district could borrow up to 15 per cent of the assessed valuation, or $47.5 million on today's values. The assessed valuation will have increased by the time any borrowing is necessary, Hufziger said.

**At present the district has a bonded indebtedness of $5,809,000, including $3 million in bonds this spring to finance construction under contract and part of approved construction.**

The present debt is being amortized at a rate of more than $1 million a year and will be paid off by 1964.

Among the buildings built with this money are the Walton Boulevard Elementary School, which will open early next month; the Cora Bailey Elementary School, which partially opened last week; multi-purpose rooms at eight elementary schools for activities such as gym, auditorium and cafeteria. These will be ready next spring; nine classroom and two kindergarten additions at three elementary schools, which will be ready next semester.

**CLASSROOMS FOR 870**

All told, there are new classrooms for 870 pupils in the additions and schools, plus room for 480 more at the new Linda Vista Elementary School, which is not included in Hufziger's 10-year plan.

* * *

Although only five temporary or substandard classrooms are eliminated by construction presently under contract, it is hoped that 429 more pupils will be removed from such conditions as a result of Step Two of the program, which is the 1956-57 approved building program.

**It calls for two new elementary schools, additions of 16 new classrooms at two elementary schools and a multi-purpose room. This will leave a little more than 1,000 pupils still in temporaries or substandard classrooms.**

An important aim of the building program, Hufziger said, is to eliminate the "temporaries" and substandard classrooms, which can be accomplished by Step Four, or by the time school opens in the fall of 1959.

* * *

Although the census figures are highly reliable, he said, the idea behind the plan is to keep it flexible.

"The hard job behind the report has been to determine where we stand now," he said. "Any future changes we can't foresee can be dealt with when they come up."

**LOOK TO FUTURE**

He showed that from school censuses already taken, the school staff knows how many children in Pontiac right now will be in the various grades in 1965.

"The only thing we're not absolutely sure of are the new babies who will be in kindergarten through third or fourth grade in 1965," he said. But, he added, new babies are counted in the census every year, even though they won't attend kindergarten until they're five.

**None of the existing 29 schools is slated for razing, Hufziger said, although nine of them were built before 1922. But an extensive program of modernization and rehabilitation is recommended in the report.**

The needs are particularly great, Hufziger said, because only small amounts of money have been available since Depression days. A larger share of this year's budget, he added, is going for rehabilitation.

He figured the cost would be about $1,100,210, but pointed out that this sum is based on current building costs, as is the total of $20,018,317 which the report lists for new construction.

# Area-Wide Meeting Asked for Evergreen

BIRMINGHAM — Harold K. Schone, city manager here, was elected secretary of the North Evergreen Authority this morning as the authority took steps toward an area-wide meeting to plan a full-length Evergreen interceptor.

**The authority board resolved to call on the drain commissioner for a plan to revitalize an Evergreen interceptor to the county's south limits, at Detroit.**

The chairman of the Board of Supervisors will be asked to call a meeting of the interested municipalities plus the drain commissioners, state health department and the city of Detroit, to bring about a final decision.

## Not Ready for Rocker

LODI, Wis. (INS) — Mrs. Sidney Fellows, 88, gave this reason for asking permission to ride side-saddle past the grandstand at the Lodi fair:

"I am not ready for a rocking chair and don't expect to be for many years."

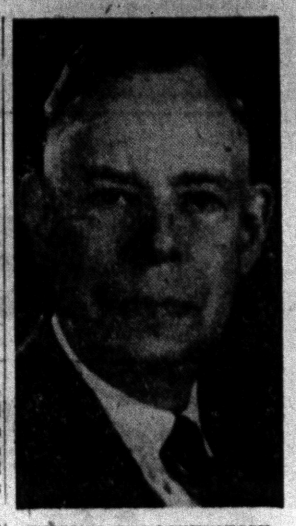

WILLIAM B. BACKENSTOSE

# Printing Office Owner Dies

## Service Set Friday for William B. Backenstose of Oriole Road

William B. Backenstose, for many years a well-known Pontiac businessman, died at his residence, 85 Oriole Rd., Tuesday. He had been ill for several months. He was 70 years old.

* * *

Mr. Backenstose was a lifelong resident of Pontiac, the son of Oliver L. and Laura F. Backenstose. He was a graduate of Pontiac High School and of Eastman College.

**He was the owner of the printing and office furniture business which he entered in 1912, retiring in 1940. Later he was employed by the Pontiac Motor Division, where he served until 1951.**

He was a member of All Saints Episcopal Church, and was a charter member of the Pontiac Kiwanis Club and the Knights of Pythias.

His wife, the former Ethel Johnson, died about six months ago. He is survived by two children, Dorothy L. Backenstose at home, and Robert O. Backenstose of Omaha, Neb.; by one sister, Frances L. Backenstose, and a brother, Chuyler O., both of Pontiac, and three grandchildren.

Funeral service will be held at the Sparks-Griffin Funeral Home at 11 a.m. Friday, the Rev. James Guinan officiating. Burial will follow in Oak Hill Cemetery.

# Pontiac Deaths

## Frank Decesare

Frank (Flaviano) Decesare of 158 Earlmoor Blvd. died yesterday afternoon in St. Joseph Mercy Hospital. He was 65.

The son of Natale and Marie Suseta Michele Decesare, he was born in Italy on April 21, 1891.

A member of St. Vincent de Paul Catholic Church, he had been a resident of Pontiac since 1927 coming here from Ann Arbor.

Mr. Decesare had retired as an employe at the St. Joseph Mercy Hospital where he had worked 27 years.

He is survived by his wife, the former Denise Cotte.

Mr. Decesare's body will be at his home after 5 p.m. today. Arrangements will be announced later by the Melvin A. Schutt Funeral Home.

## William F. Maybury

The family of William Frederick Maybury of 110 E. Iroquois Rd. requests that in lieu of flowers, contributions be made to the memorial fund of All Saints Episcopal Church or the building fund of St. Andrews Episcopal Church, Drayton Plains.

Mr. Maybury died Monday afternoon in Ford Hospital, Detroit.

## Elmer W. Olson

Service for Elmer V. Olson, 46, of 933 Lakeview Ave. will be at 3:30 p.m. Thursday from the Voorhees - Siple Chapel with Dr. Tom Malone of the Emmanuel Baptist Church officiating. Burial will follow in Perry Mount Park Cemetery.

OLSON

As a small boy, Mr. Olson sold newspapers from a wagon on the same corner where he presently owned and operated Olson's News Stand, N. Saginaw and E. Huron Sts.

He died Sunday in Pontiac General Hospital after several week's illness.

## Fire in French Quarter Kills New Orleans Man

NEW ORLEANS (AP)—Fire raged through five small buildings on the edge of the famed French Quarter today. One man was killed.

Fire Chief Howard Dey estimated damage at $50,000. He said the fire apparently began in a bar on North Rampart Street, one of the city's original boundaries and three blocks from Canal Street.

United Press Photo

REFLECTION—The statue of George Washington in the Place D'Iena is reflected in the shiny helmets of American soldiers standing at parade rest in Paris. The soldiers are stationed at the United States at Orleans.

## Needle in Heart Found to Relieve Cardiac Patients

LOS ANGELES (AP)—Sticking a six-inch needle through the breastone into the heart sounds lethal, but physicians are using the procedure in the fight to save lives among cardiac patients.

The technique, enabling better X-ray pictures of the heart, was described by Dr. J. Stauffer Lehman of Philadelphia yesterday at the American Roentgen Ray Society meeting.

The hollow needle is used to squirt an opaque material into heart valves. While the needle is in the heart as many as 12 X-ray pictures can be taken in three minutes.

No deaths have occurred in 77 such examinations, Dr. Lehman reported. He said there is no pain.

Patients are given a few special sleeping pills and some novocaine is applied to the chest; the heart is punctured while patients are conscious.

---

There were about 115,000 women who were widowed by the death of husbands who were less than 55 years of age during the 1955 calendar year.

## Plan Giant Market

DETROIT (AP) — A modern 10-million-dollar East Side food center was one step closer to being Tuesday. The Eastern Market Merchants Assn. said the 200 food wholesalers, processors and suppliers in the organization have hired Victor Gruen and Associates, architects, to survey their plan.

## Joins UD Law Faculty

DETROIT (AP) — Dr. Manuel R. Garcia-Mora, 35, son of a former president of the Congress of Panama, has been appointed an associate professor at the University of Detroit Law School. He is a graduate of the University of Panama and the Yale and Harvard Law Schools.

(Advertisement)

**Almost Frantic from DRY SKIN ITCH?**

First applications of Zemo—a doctor's soothing antiseptic—relieve itch of surface skin and scalp irritations. Zemo stops scratching and so aids healing. **zemo**

**SAVE $ INSTEAD OF STAMPS**

HERE'S PROOF You Save $4.58 ON THIS WEEK'S ITEMS ALONE

Sale Effective Through SAT. Sept. 29th

In some states stamps are illegal; Canada has outlawed trading stamps, the U.S. Supreme Court has said that stamps are an appeal to stupidity. Whether you agree or not you can't help but agree that it pays to save dollars instead of stamps at Tom's Market. Check and double check these savings and compare.

**AT TOM'S**

ALWAYS THE BEST FOR LESS at

**TOM'S** NORTHWOOD MARKETS

**888 ORCHARD LAKE ROAD**
1 BLOCK EAST OF TELEGRAPH

OPEN DAILY 9 A.M. 'TI 9 P.M.
OPEN SUN. 9 A.M. 'TIL 5 P.M.

We Reserve the Right to Limit Quantities

**HILLS BROS. COFFEE**
SAVE 18c ON 1-Lb. VAC. CAN **89c**

KRAFT'S FAMOUS SALAD DRESSING **Miracle Whip** Save 8c on Pt. Jar **29c**

SUNSWEET NATURAL **Prune Juice** Save 11c on 3 Qt. Btls. **$1.00**

MOTT'S DELICIOUS **Apple Sauce** Save 10c on 2 300 Jars **33c**

WELCH'S NATURAL **GRAPE JUICE** Save 10c on 24 Oz. Btl. **29c**

MAXWELL HOUSE **COFFEE** Save 18c on 1 Lb. Vac Can **89c**

IT'S 'ENRICHED' **Gold Medal Flour** Save 8c on 5-Lb. Bag **45c**

MONARCH YELLOW FREESTONE **Peaches** Save 17c on 3 Lge. 2½ Cans **$1.00**

LIBBY'S **Sugar Peas** Save 10c on 2 303 Cans **29c**

SAFER FOR FAMILY HEALTH **Clorox Bleach** Save 4c on ½ Gal. Jug **29c**

DOLE HAWAIIAN **Pineapple Juice** Save 6c on Gt. 46 Oz. Can **25c**

SANITARY NAPKINS **Kotex** 2 Pkgs. of 12 **75c** Save 10c on 48 Ct. **$1.39**

PHILLIPS 'HAND PACKED' **TOMATOES** YOU SAVE 15c ON 3 Tall 303 Cans **30c**

LIBBY'S CRUSHED **Pineapple** No. 2 Can **27c**

HEINZ STRAINED **Baby Foods** 6 Jars **59c**

BIG CHIEF CIDER **Vinegar** Save 8c on Gallon Jug **59c**

SEASIDE **Lima Beans** 2 Tall 303 Cans **25c**

U.S. No. 1 MICH. WEALTHY **APPLES** You Save 25c at . . . 6 Lbs. **49c**

U.S. No. 1 CHIPPEWA **POTATOES** Save 14c at . . . 10 Lbs. **35c**

**NIBLETS CORN** GOLDEN WHOLE KERNEL YOU SAVE 10c ON 2 12-Oz. Vac. Cans **25c**

The New Way to Buy Meat! SWIFT'S Fresh Frozen BONELESS **Veal Roast** You Save 10c Lb. at . . . No Bone! No Waste! **39c lb**

U. S. Gov't. Graded CHOICE **CHUCK ROAST of BEEF** Save 6c Lb. Blade Cuts **39c lb**

SMALL, LEAN MEATY **SPARE-RIBS** Save 8c Lb. at **39c lb**

LAND O' LAKES 'Sweet Cream' **BUTTER** 1-Lb. Carton in Quarters You Save 8c at . . **69c**

BIRDS EYE FRESH FROZEN **Orange Juice** 5 6 oz. Cans **$1.00** Save 8c

• GREEN PEAS • CUT CORN Save 4c on 2 10 Oz. Pkgs. **35c**

KRAFT'S FAMOUS **Velveeta CHEESE LOAF** You Save 10c at . . . 2 -Lb. Loaf **79c**

KINGNUT **Margarine** In Yellow Quarters You Save 4c at . . . 2 1-Lb. Ctns. **39c**

FROSTY ACRES Frozen **Strawberries** Save 9c on 5 10 Oz. Pkgs. **$1.00**

SWIFT'S FROZEN **MEAT PIES** Save 10c on • Veal • Pork • Beef • Lamb • Chicken • Turkey 4 Pies **$1.00**

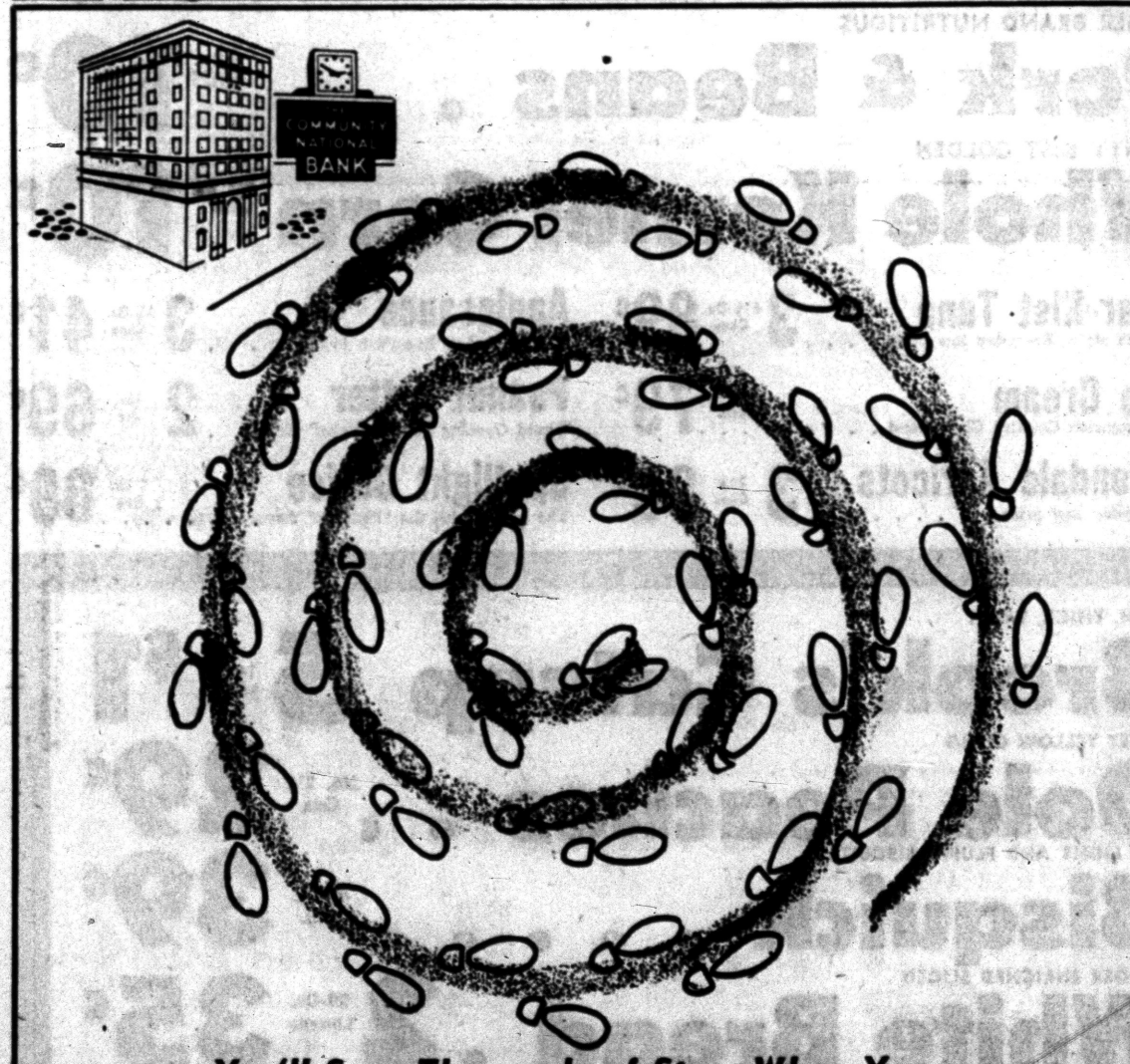


*You'll Save Thousands of Steps When You*

**PAY-BY-CHECK**

You'll save a lot of running around, paying a bill here, paying a bill there when you have a checking account. Pay all your bills by mail from your home — Cancelled checks are your receipt.

**Community National Bank OF PONTIAC**

Offices at W. Huron at Tilden, N. Perry at Glenwood
Walled Lake Keego Harbor Milford Union Lake

MEMBER OF FEDERAL DEPOSIT INSURANCE CORP.

MAKE OVER PAGES

## The Gala Opening of Kroger's "New Wonderland of Food!"

# OPENING CELEBRATION SALE

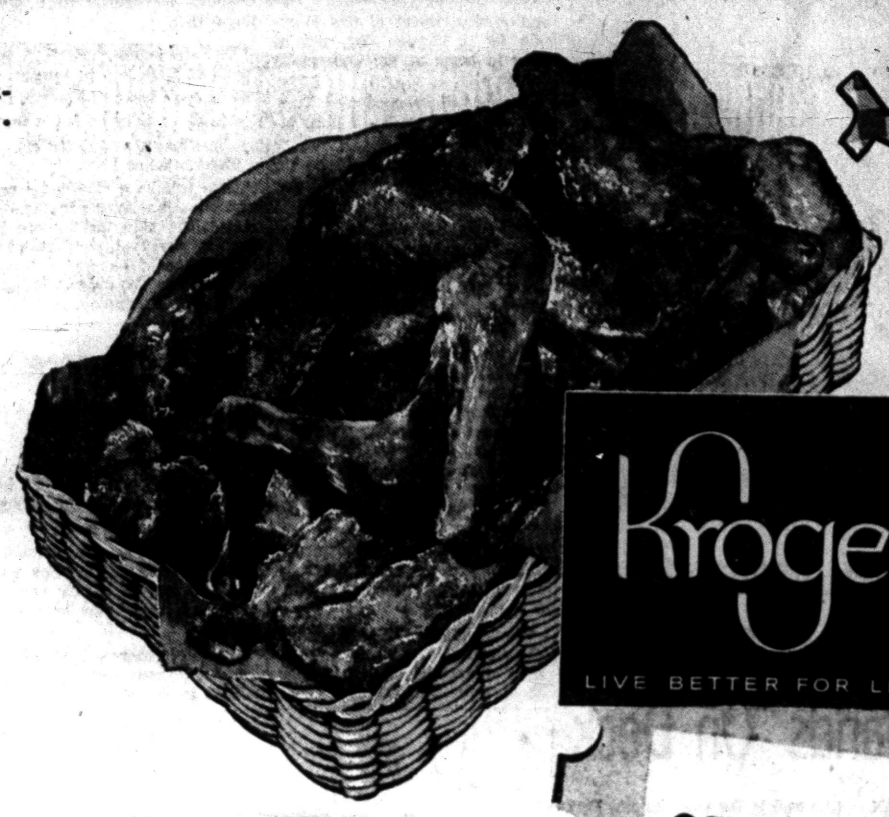

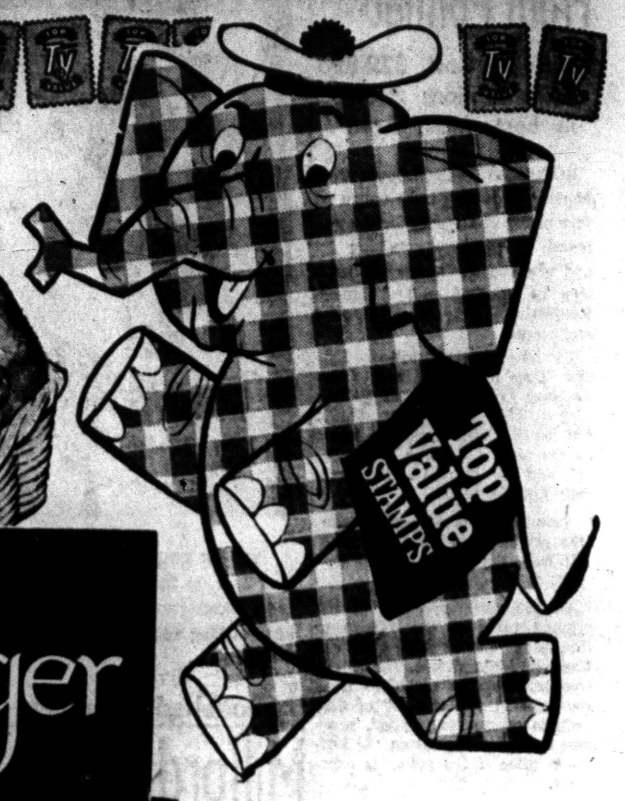


Kroger
LIVE BETTER FOR LESS

**SHOP KROGER'S COMPLETE LINE OF TOP QUALITY MEATS!**

From exclusive Kroger Tenderay Beef to the freshest, plumpest chickens you'll get the very best in good eating when you shop at Kroger . . . And you save money with Kroger everyday low, low, low prices!

**GRAND OPENING FEATURE**

## Whole Fryers

Get fresh and tender chickens at Kroger this week and really save. Everyone cleaned and ready for the pan or oven. Buy an extra one for the freezer, and save more at Kroger.

Lb. **33c**

HYGRADE'S OR GREENFIELD'S FULL SHANK HALF
**Smoked Ham** . . . Full Shank Half Lb. **37c**

FROZEN, BONELESS
**Veal Roast** . . . . Lb. **39c**

HYGRADE'S OR GREENFIELD'S
**Whole Hams** . . . Lb. **49c**

HYGRADE'S OLD FAVORITE
**Sliced Bacon** . . . . Lb. **49c**

**Luncheon Meat** Hygrade's spiced . . . . . 3 Lb. Can **99c**

**Ground Beef** Ground from lean, fresh meat . . . . . Lb. **39c**

**Pork Liver** Fresh cut from young porkers . . . . . Lb. **29c**

**Sliced Bacon** Old Favorite. Sugar Cured . . . . . Lb. **49c**

**Boiled Ham** Maple Leaf . . . . . 6-Oz. Pkg. **55c**

**Hot Dogs** Hygrade's All Meat . . . . . 3 Lbs. **$1.09**

CRISP, PLUMP AND JUICY
**Apples** WEALTHY . . . 4 LB. BAG **39c**

GARDEN-FRESH - VALUE PRICED
**Brussel Sprouts** Qt. **29c**

TENDER - FARM FRESH
**Broccoli** . . . . . BUNCH **29c**

FIRM AND SOLID - GOOD KEEPERS
**Red Potatoes** 10 LB. BAG **49c**

**SELF SERVICE MEATS!**

At Kroger you can get a complete variety of Specialty Cuts in the complete self serve meat department. Like a New York cut? Well Kroger has it or any other cut you might prefer. If you can't find the cut you want then just ask the attendant on duty and he will get it for you.

FOR THOSE WHO PREFER THE FINEST . . . GET KROGER TENDERAY BEEF!

It's guaranteed tender 10 times out of 10! The Kroger Tenderay method makes top grade, grain-fattened beef tender without ageing, without the loss of natural, savory juices. Try a Kroger Tenderay steak or roast and see for yourself that you just can't buy meat more tender and delicious.

Kroger TENDERAY BEEF

All prices effective at all Kroger Stores in Pontiac

**PRICED LOW EVERY DAY!**

**Beet Sugar** Everyday low price . . . . . 10 Lb. Bag **99c**

**Vet's Dog Food** Everyday low price . . . . . 3 1-Lb. Cans **25c**

**Swift'ning** Everyday low price . . . . . 3 Lb. Can **79c**

**Coffee** CUP-O-CHEER Drip or regular . . . . . 1-Lb. Can **83c**

**Cut Rite** Waxed paper. Everyday low price . . . . . 2 125-Ft. Rolls **49c**

**Vevco Spaghetti** Everyday low price . . . . . 15½-Oz. Can **10c**

**Potatoes** WHOLE Merritt. Everyday low price . . . . . 303 Can **10c**

**Niblets Corn** Fresh, golden kernels . . . . . 2 12-Oz. Cans **33c**

GRAND OPENING SPECIAL

## YELLOW Onions

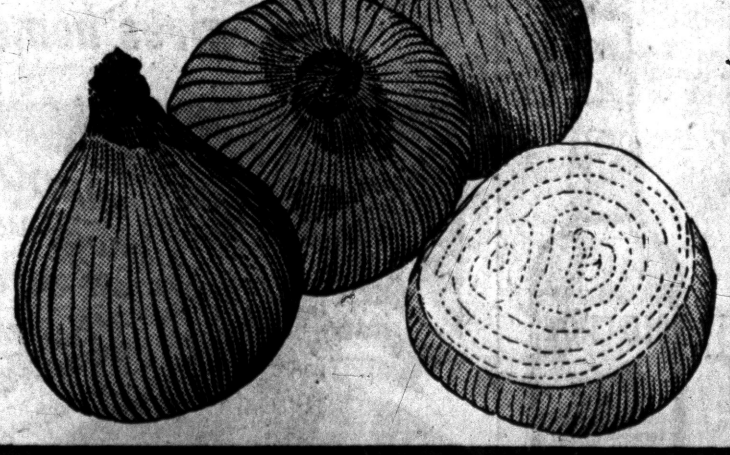

Michigan home grown. Stock up at this special Kroger low price. 3 Lb. Bag **15c**

**SHOP—COMPARE—REMEMBER, IT'S THE TOTAL YOU SAVE THAT COUNTS!**

*We reserve the right to limit quantities. Prices effective through Sunday, September 30, 1956*

# During Our GRAND OPENING!

## PLUS OTHER VALUABLE PRIZES FOR OUR GREAT GRAND OPENING

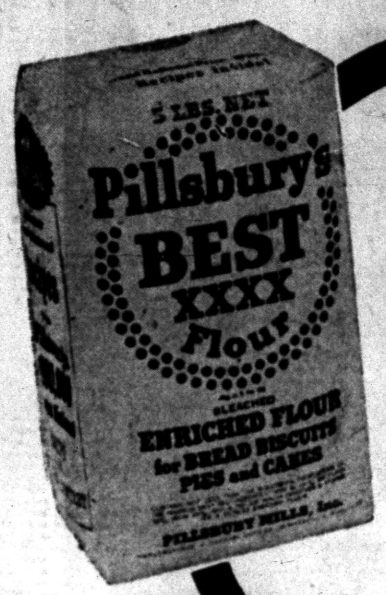


Pillsbury
**FLOUR**
25-pound bag
**$1.69**

Win $2,500 in Groceries

HERE'S ALL YOU HAVE TO DO . . .
Place our store name and address on your Pillsbury 8th Grand National Entry Blank. . . . If you win 1st or 2nd Grand Prize . . . you'll "shop" on us!
GET OFFICIAL ENTRY BLANKS HERE TODAY!
Contest Closes Oct. 1, 1956

**HILLS BROS. COFFEE**
Pound Can **89c**

Campbell's
**Tomato Soup**
**3 CANS 25c**

LIBBY'S
Tomato Juice
46-oz. Can **4 for $1**

Libby's Chili
24-oz. Can **39c**

3-lb. Can
**SPRY**
**69c**

No. 1
**BANANAS**
**10c lb.**

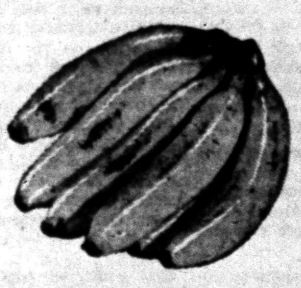

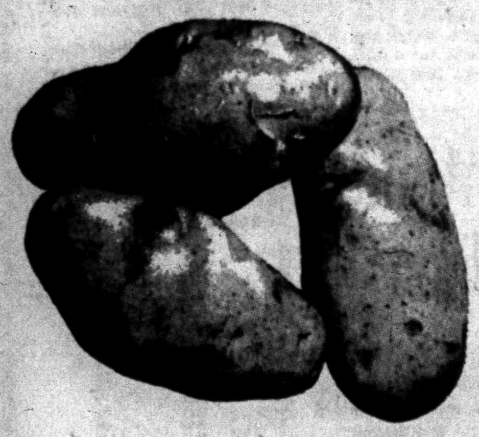

U. S. No. 1
MICHIGAN
POTATOES
**29c**
10-lb. Bag

**MEAT SPECIALS!**

U.S. Choice
**POT ROAST**
**49c lb.**

Pressel
**HOT DOGS**
3 Pounds **$1**

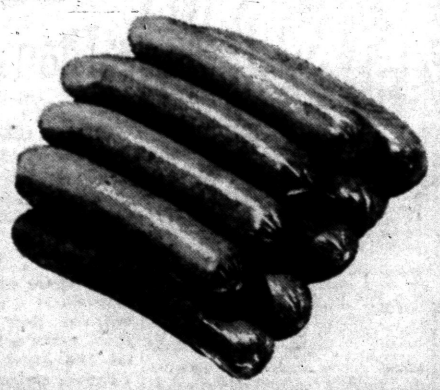

**PORK CHOPS**

Lean, Meaty Chops
**49c lb.**

SAVE ON FROZEN FOODS

Valley Hi
**STRAWBERRIES**
5 for **89c**

Seal Sweet
**ORANGE JUICE**
7 for **$1.00**

MORTON'S
Beef - Chicken - Turkey
**FROZEN PIES**
5 for **$1.00**

We Reserve the Right to Limit Quantities

## ces During Our Grand Opening

# TA'S SUPER MARKET

OF SASHABAW AND WALTON, DRAYTON PLAINS

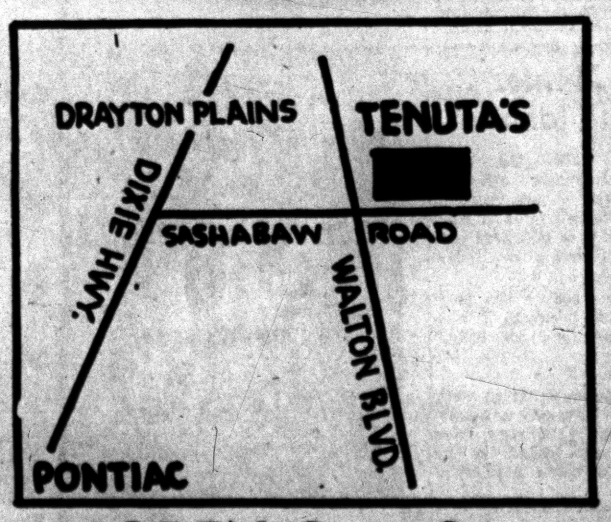


OPEN 9 to 9
DAILY and SUNDAY

MAKE OVER PAGES

## The Gala Opening of Kroger's "New Wonderland of Food!"

# OPENING CELEBRATION SALE

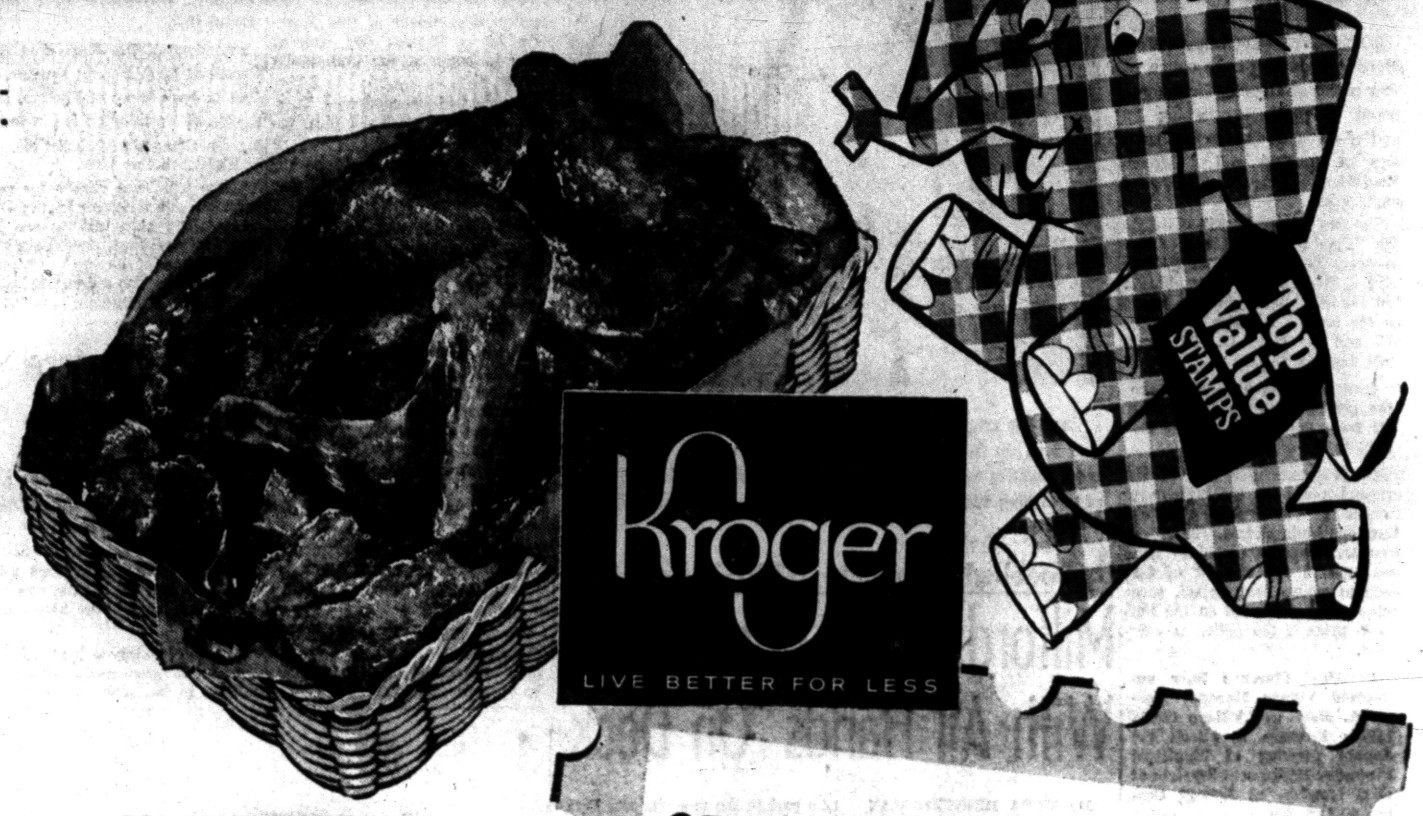


**SHOP KROGER'S COMPLETE LINE OF TOP QUALITY MEATS!**

From exclusive Kroger Tenderay Beef to the freshest, plumpest chickens you'll get the very best in good eating when you shop at Kroger . . . And you save money with Kroger everyday low, low, low prices!

**GRAND OPENING FEATURE**

## Whole Fryers

Get fresh and tender chickens at Kroger this week and really save. Everyone cleaned and ready for the pan or oven. Buy an extra one for the freezer, and save more at Kroger.

Lb. **33c**

HYGRADE'S OR GREENFIELD'S FULL SHANK HALF
**Smoked Ham** . . . Full Shank Half Lb. **37c**

FROZEN, BONELESS
**Veal Roast** . . . . Lb. **39c**

HYGRADE'S OR GREENFIELD'S
**Whole Hams** . . . Lb. **49c**

HYGRADE'S OLD FAVORITE
**Sliced Bacon** . . . . Lb. **49c**

**Luncheon Meat** Hygrade's spiced . . . . . 3 Lb. Can **99c**

**Ground Beef** Ground from lean, fresh meat . . . . . Lb. **39c**

**Pork Liver** Fresh cut from young porkers . . . . . Lb. **29c**

**Sliced Bacon** Old Favorite. Sugar Cured . . . . . Lb. **49c**

**Boiled Ham** Maple Leaf . . . . . 6-Oz. Pkg. **55c**

**Hot Dogs** Hygrade's All Meat . . . . . 3 Lbs. **$1.09**

CRISP, PLUMP AND JUICY
**Apples** WEALTHY . . . 4 LB. BAG **39c**

GARDEN-FRESH - VALUE PRICED
**Brussel Sprouts** Qt. **29c**

TENDER - FARM FRESH
**Broccoli** . . . . . BUNCH **29c**

FIRM AND SOLID - GOOD KEEPERS
**Red Potatoes** 10 LB. BAG **49c**

### SELF SERVICE MEATS!

At Kroger you can get a complete variety of Specialty Cuts in the complete self serve meat department. Like a New York cut? Well Kroger has it or any other cut you might prefer. If you can't find the cut you want then just ask the attendant on duty and he will get it for you.

FOR THOSE WHO PREFER THE FINEST . . . GET KROGER TENDERAY BEEF!

It's guaranteed tender 10 times out of 10! The Kroger Tenderay method makes top grade, grain-fattened beef tender without ageing, without the loss of natural, savory juices. Try a Kroger Tenderay steak or roast and see for yourself that you just can't buy meat more tender and delicious.

Kroger TENDERAY BEEF

All prices effective at all Kroger Stores in Pontiac

**PRICED LOW EVERY DAY!**

**Beet Sugar** Everyday low price . . . . . 10 Lb. Bag **99c**

**Vet's Dog Food** Everyday low price . . . . . 3 1-Lb. Cans **25c**

**Swift'ning** Everyday low price . . . . . 3 Lb. Can **79c**

**Coffee** CUP-O-CHEER Drip or regular . . . . . 1-Lb. Can **83c**

**Cut Rite** Waxed paper. Everyday low price . . . . . 2 125-Ft. Rolls **49c**

**Vevco Spaghetti** Everyday low price . . . . . 15½-Oz. Can **10c**

**Potatoes** WHOLE Merritt. Everyday low price . . . . . 303 Can **10c**

**Niblets Corn** Fresh, golden kernels . . . . . 2 12-Oz. Cans **33c**

GRAND OPENING SPECIAL

## YELLOW Onions

Michigan home grown. Stock up at this special Kroger low price.

3 Lb. Bag **15c**

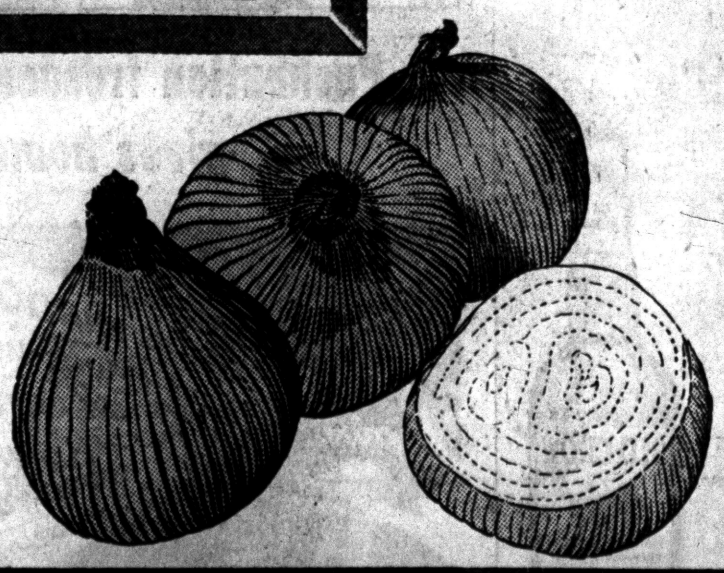

**SHOP—COMPARE—REMEMBER, IT'S THE TOTAL YOU SAVE THAT COUNTS!**

*We reserve the right to limit quantities. Prices effective through Sunday, September 30, 1956*

## From the Press Box

BY BRUNO L. KEARNS
Sports Editor, Pontiac Press

To go along with the 100,001 seats in its tremendous football arena, the University of Michigan has now added what is without doubt the dream house in press relations.

★ ★ ★

No longer is the haven for sports scribes referred to as the press box at Ann Arbor. Writers, radio and TV men, photographers, technicians, newsreel cameramen and everyone else in the field will make their way to the magnificent Communications Center.

**Here is a three-tier structure, 180 feet long, equipped with facilities which are unequalled anywhere.**

The first deck of the new Center has three leg stretching aisles with 74 working seats in the first row, 64 in the second and 58 in the third, all for the working press.

★ ★ ★

A concourse with a snack bar is located in the rear of this level.

**News photographers, newsreel cameramen and television technicians, along with six darkrooms, photo transmission wires, Western Union wires comprise the middle deck.**

On the top level are 17 radio and television booths, bench phones, public address, scouting coaches, and a special box for the University president and visiting dignitaries.

★ ★ ★

A few additional conveniences include a dining room, statisticians' section and elevators.

It's all there and it opens for business this Saturday.

DITTOS FROM THE PRESS BOX

If you want to know how the state sportswriters feel about the football strength of the Saginaw Valley Conference just look at this week's Associated Press Class A poll.

**All of the SVC schools except Saginaw were listed in the top ten.**

Ann Arbor of the Six-A League was first. Then came Bay City Central, Flint Northern, Saginaw Arthur Hill, Midland, Pontiac, Battle Creek Central, Dearborn Fordson, Flint Central and East Detroit.

# 'Barber' Maglie Clips Phils With No-Hitter, 5-0

By THE ASSOCIATED PRESS

Comebacks? Baseball has had 'em. How about Ted Williams, returned from the wars? Or a "washed up" Johnny Mize tagging home runs for the 1950 Yankees? Or Roy Campanella, most valuable again with a healthy thumb last season?

Now it's Sal Maglie—the pappy guy the Giants had enough of; the old man Cleveland couldn't squeeze into its second place pitching staff.

* * *

It was Sal, the one-time Dodger killer, who beat Milwaukee for Brooklyn's over-night share of the National League lead two weeks ago. And last night, it was Maglie again, this time using his curve and control to gain his first no-hit, no-run game with a 5-0 masterpiece against Philadelphia that kept the Dodgers within three percentage points of the first place Braves.

At 39, Maglie is the oldest National Leaguer ever to pitch a no-hitter—and ironically, it overshadowed a splended six-single job by Warren Spahn, another comeback guy, who pitched Milwaukee to a 7-1 victory over Cincinnati and all but shut the door on Redleg pennant hopes. It was the 20th victory for the 35-year-old southpaw, prematurely tagged a has-been last season.

So, with only five days remaining, the race stacks up with Milwaukee on top with a 91-60 won-lost record and a .603 percentage. The Dodgers are a half game back at .600 by virtue of a 90-60 mark. Cincinnati is 89-63 for .586. Brooklyn plays four more, the Braves three and the Redlegs a pair.

* * *

Even if the Redlegs sweep their remaining two, at Chicago Saturday and Sunday, the Cincys are dead should the Braves win even one of their remaining three, beginning Friday night at St. Louis. Two more victories by Brooklyn, facing Philadelphia again today with a chance to deadlock the Braves before a windup three-game series with Pittsburgh this weekend at Ebbets Field, would chill Cincy, too.

* * *

St. Louis clinched fourth place by defeating Chicago 5-1 in a doubleheader opener, then lost to the Cubs 6-2 in the nightcap, cut to 7½ innings by darkness. New York's Giants moved within a game of sixth-place Pittsburgh with a 10-0 decision over the Pirates, who had just taken three of four from Brooklyn.

* * *

In the American, the champion New York Yankees belted Baltimore 11-6; Cleveland beat Kansas City 4-1 in 10 innings for Early Wynn's 20th; Detroit spilled Chicago 5-3, and Boston whacked Washington 10-4.

Maglie, gaining his third shutout with his 12th victory, allowed but three base runners—walking two and hitting Richie Ashburn with a two-out, 1-2 pitch in the ninth. He retired the first eight men he faced, gave up a walk to loser Jack Meyer, then knocked off 13 in a row.

* * *

The Dodgers, held to just four hits by three pitchers, scored three runs in the second on two hits—one a two-run homer by Roy Campanella, his 19th. Stan Lopata's error produced two unearned runs in the third.

* * *

Dodger Carl Erskine has the only other NL no-hitter this season. He beat the Giants May 12 at Ebbets Field. Boston's Mel Parnell gave the AL a no-hitter July 14 against Chicago.

Spahn, missing a shutout on three singles in the third, doubled home two runs for a 3-0 lead that chased Larry Jansen in the second inning. The Braves had 15 hits off six pitchers while cracking Cincinnati's winning streak at six games.

Spahn, a shaky 17-14 last season, now has seven seasons of 20 or more victories—joining Christy Mathewson (13) and Grover Cleveland Alexander (9) in a select NL group. He's also the only Milwaukee pitcher to win a complete game since Labor Day, doing it three times.

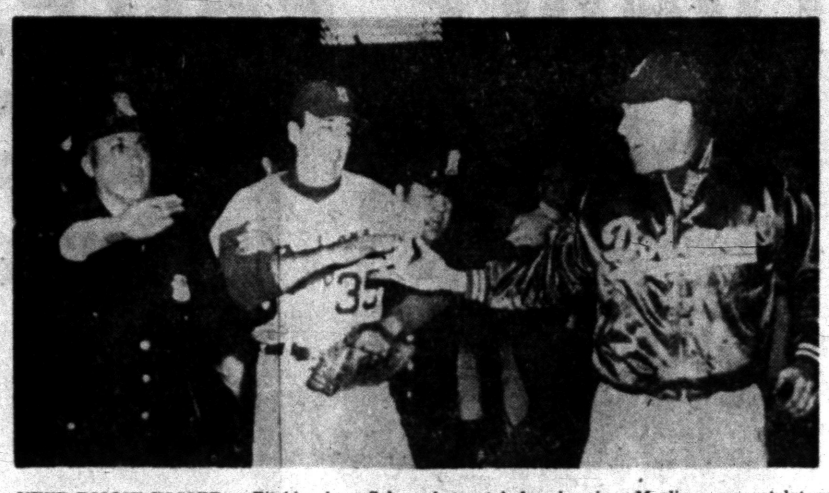

**NEED POLICE ESCORT** — Pitching here Sal Maglie needs a police escort to clear the way to the dugout after his 5-0, no-hit victory over Philadelphia yesterday. Even Dale Mitchell of Dodgers gets a push from one of the officers, but not before he gives Maglie a congratulatory handshake. Ebbetts Field fans poured onto the field after Maglie got the last Philly out in the final stanza.

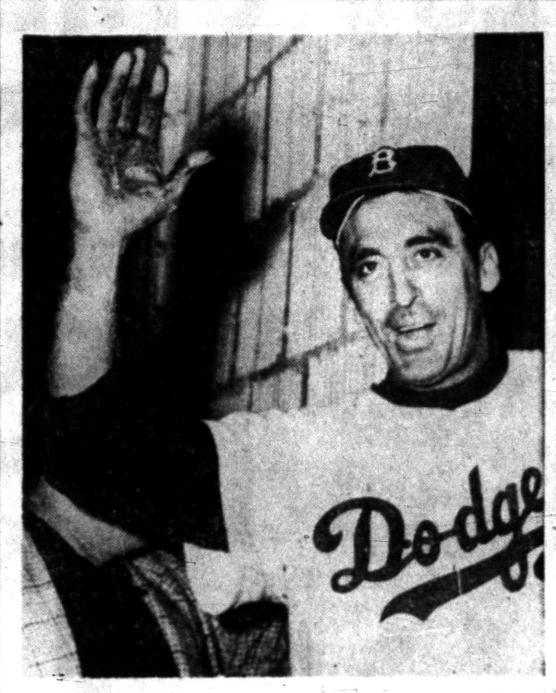

AP Wirephoto

**THAT NO-O-O-O-O-O HIT FEELING** — Veteran pitcher Sal Maglie, old pro at 39, whose hurling has been a real mainstay of the Dodgers this year, smiles happily after posting his no-hitter against Philadelphia yesterday at Ebbets Field, to enable Brooklyn to stay right on the heels of Milwaukee in the hectic pennant race.

### Gains Most Important Victory

## Brooklyn Happy Over Day It Got Sal

BROOKLYN (AP)—Sal "The Barber" Maglie has done it again.

The ancient mound magician pitched a 5-0 no-hit victory against Philadelphia last night to keep Brooklyn on the heels of the Milwaukee Braves and make it possible for the Dodgers to climb into a first place tie today.

* * *

Manager Walter Alston, after blessing the day the Dodgers acquired the former Dodger killer, nominated Don Newcombe, his 26-game winner, to hurl against Robin Roberts and the Phillies this afternoon.

Newcombe will work with a two-day rest, one day less than Maglie had when the 39-year-old right-hander pitched his masterpiece which enabled the Dodgers to hang within a half game of the Braves who earlier had all but knocked Cincinnati out of the National League pennant race with a 7-1 triumph.

* * *

Sal was at his magnificent best as he faced 29 batters, permitting only three to reach base—hitting one batter and walking two. A double play followed one of the walks.

Only once did the Phillies come close to connecting safely. That was in the second inning when Willie Jones drove a hard grounder up the middle. Shortstop Pee Wee Reese, playing in his 2,000th major league game, darted to his left for a fine stop and throw to retire the batter.

Maglie was inclined to minimize what may have been the best pitched game of his brilliant career. The chilled crowd of 15,204 stood up and cheered his every pitch in the ninth inning. When he finally disposed of Marv Blaylock for the final out, the delirious fans, who so often jeered and booted him when he was with the Giants, swarmed out on the field, all seeking to hug their new idol.

* * *

"Sure, I knew I was working on a no-hitter," Maglie told reporters when he finally was able to make his way into the clubhouse. "I've been around long enough to know what's going on. No, it didn't bother me one bit.

"In this game, you either do or you don't. It's not the first time I had a no-hitter going into the late innings. In fact, twice I was within outs of getting one right here when I was with the Giants. Once, when I was pitching in the Mexican League, I had a no-hitter for 8 2-3 innings but the next guy got a hit off me."

Roy Campanella, whose two run homer in the second inning, was all Sal needed, said he had caught two other no-hitters but called Maglie's the most important he ever handled.

### Tigers Win, 5-3

## Maxwell Blasts 28th

DETROIT (AP) — There's a lot of mileage on the words, "it couldn't have happened to a nicer guy."

But seldom are they more appropriate than when baseball people talk about Charlie Maxwell, personable and hard-hitting leftfielder of the Detroit Tigers. The 29-year-old Michigan-born slugger set a Tiger home run record for lefthanded hitters yesterday in the 5-3 decision over the Chicago White Sox.

**After hitting a grand slam homer off Chicago in Monday's losing effort, Maxwell came through with a jet-propelled shot into the upper right field stands yesterday that sewed up the triumph for Billy Hoeft.**

Earl Torgeson's solo blast in almost the same spot actually was the blow that broke the backs of the Sox. Breaking into the regular lineup for the first time since he was injured exactly two weeks ago, Torgy sent one of Dick Donovan's pitches screaming into the bleachers to break a 3-3 deadlock. Both homers came in the 8th inning after the Tigers had come from under a 3-1 deficit.

* * *

This was the climax to a great year for Maxwell, whose lusty hitting and superb fielding kept him in the lineup in his first real shot at a regular Major League job.

**Maxwell's home run was his 28th and erases the mark established in 1950 and matched in 1951 by Vic Wertz, former Tiger outfielder now with Cleveland.**

Hoeft, making good on his third attempt for victory No. 19, will have one more start in Cleveland this weekend to win his 20th. He scattered eight hits as the Tigers equalled their 1955 victories. They now have 79 victories and 71 defeats, compared with 79-75 a year ago.

* * *

Today winds up the 1956 season at Briggs Stadium. Paul Foytack of Detroit will oppose Jack Harshman in the finale. Foytack is 14-13 and Harshman 15-10, including five victories in his last six decisions.

| CHICAGO | AB | R | H | DETROIT | AB | R | H |
|---|---|---|---|---|---|---|---|
| Aparicio, ss | 3 | 1 | 1 | Kuenn, ss | 4 | 1 | 1 |
| Minoso, lf | 4 | 0 | 1 | Torgeson, 1b | 4 | 2 | 2 |
| Doby, cf | 4 | 0 | 0 | J. Phillips, 1b | 0 | 0 | 0 |
| Dropo, 1b | 3 | 0 | 0 | Maxwell, lf | 4 | 1 | 2 |
| Lollar, c | 3 | 1 | 1 | Kaline, rf | 4 | 1 | 1 |
| B. Phillips, rf | 3 | 0 | 1 | Boone, 3b | 3 | 0 | 2 |
| Fox, 2b | 4 | 1 | 2 | Tuttle, cf | 4 | 0 | 0 |
| Esposito, 3b | 2 | 0 | 1 | Bolling, 2b | 4 | 0 | 1 |
| Donovan, p | 3 | 0 | 1 | R. Wilson, c | 3 | 0 | 0 |
| J. Wilson, p | 0 | 0 | 0 | Hoeft, p | 3 | 0 | 0 |
| Jackson | 1 | 0 | 0 | | | | |
| Totals | 30 | 3 | 8 | Totals | 35 | 5 | 9 |

Jackson—Struck out for J. Wilson in 9th.

CHICAGO ..... 001 100 000—3
DETROIT ..... 010 002 02x—5

E—None. RBI—Fox, Esposito, Dropo, Bolling, Maxwell 2, Kaline, Torgeson. 2B—Aparicio, Esposito. HR—Fox, Torgeson, Maxwell. S—B. Phillips, Aparicio. SF—Esposito, Dropo. Left—Chicago 8, Detroit 5. BB—Donovan 1, Hoeft 3. SO—Donovan 2, Hoeft 7. HO—Donovan 9 in 7⅓, J. Wilson 0 in ⅔. R—ER—Donovan 5-5, J. Wilson 0-0, Hoeft 3-3. HBP—By Hoeft (Esposito). WP—Donovan. Balk—J. Wilson. W—Hoeft (19-13). L—Donovan (11-10). U—Tabacchi, Runge, Rommel, Stevens. T—2:18. A—3,420.

### Invades Man's Field

## Girl Seeks Coxswain's Place on Crew at BU

BOSTON (AP)—A permanent wave may take the place of the traditional dunking for Boston University's crew coxswain if a determined lass from Forest Hills, N.Y., has her way.

* * *

Crew Coach Jim Nesworthy still is shaking his head over yesterday's shock when 18-year-old freshman Suzie Sims attended opening practice and asked for the job of coxswain for the freshman shell.

* * *

Suzie, a five-foot, 105 pounder who loves athletics, says she has previous experience in this man's rowing domain.

"I was coxswain once in a four man shell," Suzie says earnestly.

"I think I ought to have the job," she told Nesworthy. "It's the coxswain's job to keep the boys' morale up and I think I could do that."

* * *

The amazed coach says he won't turn Suzie down until he finds out definitely if a ruling applies to the situation. There are no written rules that women can't participate in intercollegiate athletics.

Miss Sims, who learned something about crew while attending Harvard summer school, has filled out an application form and will be allowed to practice — for the time being, anyway.

**NIGHT SPORTS PHONES**
**FE 2-0103 FE 2-0104**

## Terps' Mentor Can Still Joke

COLLEGE PARK, Md. (AP) — Tommy Mont, knocked off stride in his hot spot as new coach of Maryland's football fortunes by a wholesale string of personnel losses, still could force a joke today.

* * *

"If we have one or two more injuries in the backfield, I may have to dip into the student body," he said wryly.

* * *

The 33-year-old naturally witty coach was kidding only a little.

Last spring he inherited from Jim Tatum what looked like the lushest crop of backs in years at Maryland.

## Folley Outlasts Valdez

PHOENIX, Ariz. (AP)—Zora Folley of Chander, Ariz., outlasted a sluggish Nino Valdez and won a unanimous decision over the Cuban heavyweight in a 10-rounder last night.

AP Wirephoto

**LIMBER UP FOR MSU** — Stanford's highly touted passing attack gets limbered up for Michigan State's invasion at Palo Alto Saturday. Left to right are junior Jack Taylor, sophomore Bob Nicolet, and seniors Jack Douglas and John Brodie all quarterbacks. The Indians plan an all-out aerial attack against the Spartans.

## The STANDINGS

**AMERICAN LEAGUE**

| | Won | Lost | Pct. | Behind |
|---|---|---|---|---|
| New York | 96 | 54 | .640 | — |
| Cleveland | 86 | 64 | .572 | 10 |
| Chicago | 84 | 66 | .560 | 12 |
| Boston | 81 | 69 | .540 | 15 |
| Detroit | 79 | 71 | .527 | 17 |
| Baltimore | 66 | 84 | .436 | 30 |
| Washington | 58 | 92 | .387 | 38 |
| Kansas City | 50 | 100 | .333 | 46 |

**TUESDAY'S RESULTS**

Boston 10, Washington 4
Detroit 5, Chicago 3
New York 11, Baltimore 6, night
Cleveland 4, Kansas City 1

**WEDNESDAY'S GAMES**
(Time Is Eastern Standard)

Chicago at Detroit, 2 p.m.—Harshman (15-10) vs. Foytack (14-13).
Kansas City at Cleveland, 7 p.m.—Gorman (9-10) vs. Score (19-9).
New York at Baltimore, 1 p.m.—Ford (19-5) vs. Beamon (0-0).
Washington at Boston, 1 p.m.—Abernathy (1-1) vs. Sullivan (13-7)

**THURSDAY'S SCHEDULE**
No games scheduled.

**NATIONAL LEAGUE**

| | Won | Lost | Pct. | Behind |
|---|---|---|---|---|
| Milwaukee | 91 | 60 | .603 | — |
| Brooklyn | 90 | 60 | .600 | ½ |
| Cincinnati | 89 | 63 | .586 | 2½ |
| St. Louis | 74 | 76 | .493 | 16½ |
| Philadelphia | 69 | 81 | .460 | 21½ |
| Pittsburgh | 66 | 85 | .437 | 25 |
| New York | 65 | 86 | .430 | 26 |
| Chicago | 59 | 92 | .391 | 32 |

**TUESDAY'S RESULTS**

Milwaukee 7, Cincinnati 1
New York 10, Pittsburgh 0
St. Louis 5-2, Chicago 1-6, second game called in 8th, darkness
Brooklyn 5, Philadelphia 1, night

**WEDNESDAY'S GAMES**
(Time Is Eastern Standard)

Philadelphia at Brooklyn, 12:30 p.m. — Roberts (18-17) vs. Newcombe (26-6).
St. Louis at Chicago, 1:30 p.m.—Misell (15-10) vs. Jones (9-14) or Brosnan (4-9).
Only games scheduled.

**THURSDAY'S SCHEDULE**
No games scheduled.

## 7th Straight Is Titan Aim

DETROIT (INS) — The University of Detroit will attempt to notch its second straight victory of the 1956 football season Sunday when the Titans and Villanova clash in the Motor City.

* * *

**The Titans will be trying for their 4th in a row over Villanova and their 7th successive game without a loss. This will be the 24th game in the Detroit-Villanova series, which was originated in 1931, and Detroit has won the last three — all by shutouts. The score was 27-0 in 1953, 20-0 in 1954, and 6-0 last year.**

However, this year's edition of the Wildcats is the best in years. The squad boasts speed, depth and size as evidenced by the rugged battle the Wildcats gave top-ranked Texas A&M last Saturday before losing, 19-0.

* * *

Detroit got off on the right foot last Saturday by trouncing Marquette, 20-7, for the second straight year and coach Wally Fromhart is convinced that he has far greater depth and scoring punch than a year ago.

### Open League Play

## Maples, Bathers Go Friday

Opening gun of the Eastern Michigan League will be fired Friday night at Birmingham, when Carl Lemle's Maples tackle Mt. Clemens outfit that could prove very difficult.

**Both Lemle and Coach Bill Mowry (in his 1st year as Bathers' mentor), believe that if their clubs come along as they should at this time, a victory is not out of the picture. Each has high respect for the other.**

Maples split in their two games and Bathers have dropped two.

Little change will be noted in either Lemle's lineup, or the starters Mowry used against Grosse Pte. last week.

They include, for Birmingham—center, Dick Miller; guards, Jim Fry and Jerry Rennell; tackles, Carson Janes and Jack Palmer; ends, Jim Sechrist and Big Bob Isbell (who is regarded as one of the Maple aces Bathers will have to contain); quarterback, Dave Ritchie; left half, Mike Nordstrom; right half, Tony Evangelista and fullback, Chuck Gibson.

For Bathers—ends, Jim Martens and Glenn Snow; guards, Ron Woltman and Bob Gibson; center Bill Albee; tackles Harry Zurawski and Jay Hartford; backs (qb) Bob Plonka, (rh) Cornelius Simpson (lh) Joe Dienes and (fb) Jack Smoot, rated Bathers' biggest threat.

**Chasing The Home Run Records**

Cincinnati Redlegs—220 (major league team record is 221 set by New York Giants in 1947).
New York Yankees — 186 (breaks AL team record of 182 set by Yankees in 1936).
National League—1.194 (record is 1.263 set in 1955).
American League—1.053 (breaks record of 973 set in 1950).
National and American combined—2.247 (breaks record of 2.224 set in 1955).

## OCSC Sets Up Beagle Trial

### Five-Day Event Will Begin Oct. 11 at the Sashabaw Ranch

Dates have been set up for the 5th annual licensed beagle field trial, sponsored by Oakland County Sportsmen's Beagle club. The affair will run for five days from Oct. 11 to Oct. 15 inclusive.

**Trial will attract some of the state's finest beagles, trial officials say. It will be run on the Sashabaw Ranch layout and entries will be taken each day to 8 a.m.**

Judges include Leonard Moffet of Kasauga, Ia., and John Nelson of Battle Creek. Fred Stanley is trial chairman and Ralph Thwing is secretary.

Events include—Oct. 11, 13-inch males; Oct. 12, 13-inch females; Oct. 13, 15-inch males; Oct. 14, 15-inch females; Oct. 15, open event.

## Chiefs, Dales Continue Old Rivalry on Gridiron

By H. GUY MOATS

Renewal of another old-time football rivalry was scheduled Friday night for Pontiac's gridiron Chiefs. Coach Ed Graybiel's crew meets Ferndale's club, a better-than-it-showed outfit that lost to Grosse Pte. last weekend, 19-0.

Friday's tilt is set for the Ferndale field. Starting time is 8 o'clock.

**Chiefs hold an edge over the Dales in the series, started back in 1931, when PHS won 25-0. In the last engagement between the schools, Chiefs won, 33-0, a year ago. Ferndale won 7-6 in 1954 and down the years previously these PHS . Dale batties have always been hard-fought and interesting.**

Pontiac's club has experienced a rash of minor ailments, slight injuries this week that have slowed up some key performers and could sideline some of them Friday night. On this list is No. 1 quarterback Dick Whitmer, who had a slight recurrence of asthma, same thing that kept him out of the opener. However, he was in yesterday's scrimmage and was expected to be ready for at least part-time work Friday.

There was also a possiblity that Jimmy Shorter would be cast in another of his various jobs, at fullback. In case Whitmer is OK, Shorter probably will go in the middle-back spot. He's good at it, too.

Other starters will include about the same list that opened against Sexton: ends Cagle and Baxter; tackles Holloway and Kelly; guards Kors and Larry Lamphere (his 1st start); center, Joe Hill; backs—Whitmer, or Shorter, Freeman Watkins (lh), Spann or Shorter (fb), McDonald (rh).

**For Ferndale, Coach Ted Meister is expected to start Jack Smith and Jim Santee (co-captain) at ends; Clayton Pioch and Dick Royer at guards; Dennis Blenman at center; Dick Wyatt and Chet Dietrich at tackles; backs, probably Ken Schultz at quarterback where Meister is still experimenting; Larry Brown (rh), Larry Wepling (lh) and Dick Sergozo (fb).**

Dales were reported in good physical condition, and coaches predicted another close game, if "the club performs up to its potential."

**TUESDAY'S FIGHTS**

PHOENIX, Ariz. — Zora Folley, 195, Chandler, Ariz., outpointed Nino Valdez, 209, Havana, 10.
LOS ANGELES—Rudy Garcia, 125¾, Los Angeles, knocked out Jose Lopez, 124, Mexico City, 1.
LAKE CHARLES, La. — Floyd East, 137, Lake Charles, stopped Pete Sanchez, 143, Houston, 3.
PHILADELPHIA — Bobby Douglass, 146½, Philadelphia, outpointed Bobby Rosado, 153½, New York, 8.

## Stanford to Take Air Route Against MSU 11

PALO ALTO, Calif., (AP) — Stanford's 36-year-old football coach Chuck Taylor must rate as one of the nation's top exponents of the forward pass.

Blessed again with a pair of sharpshooting quarterbacks, the Indians of 1956 figure to take the air route as far as it will take them, and the early predictions had the Rose Bowl as the destination.

Stanford opposes Michigan State here Saturday. The Indians opened their season last weekend with a 40-26 decision over Washington State.

**Stanford's running attack can be classed not much better than fair, but the passing of T-formation quarterback John Brodie and his understudy, Jack Douglas, makes up the difference. Behind that pair come sophomore Bob Nicolet and Jack Taylor, switched from halfback.**

Brodie last season connected on 76 of 133 attempts for 1,024 yards and an average of 57.1 per cent. Only seven of his passes were intercepted. Douglas, then a third stringer, had 22 completions in 46 tosses and only one fell into enemy hands.

**That could be true of the Indians this season since in addition to the throwers, they've got one of the best end squads in their history, including Carl Isaacs, Joel Freis, Gary Van Galder, Jerry Beatie and a sophomore 200-pounder, Ben Robinson.**

Michigan State, however, has warm memories of West Coast hospitality. Understandable, since Spartan football teams have beaten their last eight Pacific League opponents.

## Mikes, Rams Seek Griffin Award Sunday

An old gridiron feud will be resumed Sunday afternoon at Wisner Stadium when St. Michael and St. Frederick clash in their annual intra-city spectacle.

**At stake in this 22nd renewal of a bitter cross-town rivalry will be the Steve Griffin Memorial Trophy, authored by Miss Rose Griffin in honor of her late brother.**

The trophy becomes retired by the 1st team to gain three victories. A new trophy was introduced last year and St. Mike scored a 26-13 triumph to take the 1st step toward permanent possession.

Since its inception in 1942, three Griffin Memorial awards have been permanently retired. The Shamrocks claimed the trophy in 1951 and 1954 with 19-14 and 34-0 decisions respectively.

**St. Fred has not retired the traveling award since 1946 when the Rams defeated the northsiders, 26-12.**

The Mikes now hold six straight victories over St. Fred. The overall series record shows 11 wins for St. Mike, seven for the Rams, and three ties.

St. Michael-St. Frederick record:

| St. Michael | Year | St. Frederick |
|---|---|---|
| 26 | 1955 | 13 |
| 34 | 1954 | 0 |
| 25 | 1953 | 0 |
| 14 | 1952 | 13 |
| 19 | 1951 | 14 |
| 26 | 1950 | 24 |
| 7 | 1949 | 26 |
| 6 | 1948 | 7 |
| 13 | 1947 | 6 |
| 12 | 1946 | 26 |
| 13 | 1945 | 6 |
| 26 | 1944 | 0 |
| 0 | 1943 | 25 |
| 0 | 1942 | 26 |
| 7 | 1941 | 0 |
| 14 | 1940 | 0 |
| 7 | 1939 | 7 |
| 0 | 1939 | 0 |
| 0 | 1938 | 6 |
| 0 | 1937 | 0 |
| 7 | 1936 | 33 |

## Mort Neff Guest Tonight at OCSC

One of the largest crowds ever to attend a monthly membership meeting of the Oakland County Sportsmen's Club is anticipated tonight, which will feature "Mr. Michigan Outdoors," Mort Neff.

**The program will include the world premiere showing of "Calling All Ducks," Neff's newest film, as well as an additional film supplied by Ducks Unlimited, "The Training Of Mike," the story of a duck retriever.**

"Calling All Ducks," was 3 years in the making with such famous wildlife photographers as Dick Borden and Bob Wood assisting Neff. It will feature Art Beauchamp, the world's champion duck caller, and how young Billy Ridley of Flint takes up the dare of duck shooting.

Bass Outdoor Footwear

The Shoe That Made First Page of SPORTS ILLUSTRATED

Style 217

This fine Sportocasin Oxford comes in either Tan or Black Scotch Grain. The ultimate in moccasin shoes. KNOWN FROM COAST TO COAST BY THE COMPANY THEY KEEP.

$21.95

Osmun's TOWN & COUNTRY TEL-HURON CENTER

Dave Spindler, Mgr. Phone FE 4-4541

OPEN THURS., FRI., SAT. EVES. 'TIL 9

"An OSMUN Man Is a Well-Groomed Man"

# Jay Back Leads County Scoring

BY BILL CORNWELL

Ron Brewer of Southfield and Imlay City's Orill Frantz, a pair of classy halfbacks, are leading all scorers of 35 Oakland County and 12 area high schools after the 1st two weeks of the 1956 season.

* * *

Both Brewer and Frantz have rambled to six touchdowns for a total of 36 points, barely under half of the two-game output by their respective teams.

**The shifty Brewer accounted for his six touchdowns in the same afternoon. Held scoreless while the Jays were blanking Birmingham, 21-0, he ran wild last Friday as they buried Notre Dame under a 53-0 avalanche.**

Frantz, meanwhile, was evenly dividing his six-pointers as Imlay walloped Marine City, 33-6, and Capac, 40-0.

* * *

Trailing the co-leaders by only one touchdown are powerful Jim Kearney of Bloomfield Hills and Dryden's tricky Bill Avery. Kearney scored four times in the season opener against Oak Park.

Rochester and Walled Lake, currently ranked among the state's top 10 Class B schools, boast two of the county's leading point-makers.

**Dave Peters, Rochester's fast-stepping halfback, has chalked up four touchdowns and three extra points for 27 points to place 3rd in the county. Rugged John Walker, fullback at Walled Lake, holds down 4th spot with 20 points on three touchdowns and two conversions.**

Southfield's Ed Foster comes next with 19 points. Foster has picked up two touchdowns and seven extra points.

Half a dozen county players are tied at 18 points, including Sim Acton of Troy, John Schoff of Lake Orion, Birmingham's Mike Nordstrom, Al Bowland of Bloomfield Hills and Lyndon Salathiel and Ed Clark, both from Waterford.

Each member of the 18-point group has tallied three touchdowns. Nordstrom made all of his TD's against Cranbrook last Friday.

**Lake Orion's Ralph MacLachlan is next in line with 15 points. Dick Kelly of Troy and Ortonville's Chuck Graves are deadlocked at 14 points, while Bob Harrison of Oxford has made 13. Harrison, quarterback for the Wildcats, occupies a unique position. He has scored all of his team's points.**

Ray VanDeWeghe, Utica's deceptive halfback, is one of the top point-makers in the area with four TD's and four conversions for 28 points, all but six of his team's total output.

OAKLAND COUNTY LEADERS

| | G | TD | PAT | TP |
|---|---|---|---|---|
| Brewer, Southfield | 2 | 6 | 0 | 36 |
| Kearney, Bloomfield Hills | 2 | 5 | 0 | 30 |
| Peters, Rochester | 2 | 4 | 3 | 27 |
| Walker, Walled Lake | 2 | 3 | 2 | 20 |
| Foster, Southfield | 2 | 2 | 7 | 19 |
| Acton, Troy | 2 | 3 | 0 | 18 |
| Schoff, Lake Orion | 2 | 3 | 0 | 18 |
| Frdstrom, Birmingham | 2 | 3 | 0 | 18 |
| Salathiel, Waterford | 2 | 3 | 0 | 18 |
| Clark, Waterford | 2 | 3 | 0 | 18 |
| MacLachlan, Lake Orion | 2 | 2 | 3 | 15 |
| Kelly, Troy | 2 | 2 | 2 | 14 |
| Graves, Ortonville | 2 | 2 | 2 | 14 |
| Harrison, Oxford | 2 | 2 | 1 | 13 |

COUNTY AREA LEADERS

| | G | TD | PAT | TP |
|---|---|---|---|---|
| Frantz, Imlay City | 2 | 6 | 0 | 36 |
| Avery, Dryden | 2 | 5 | 0 | 30 |
| VanDeWeghe, Utica | 2 | 4 | 4 | 28 |
| Ballman, East Detroit | 2 | 4 | 0 | 24 |
| Picard, East Detroit | 2 | 4 | 0 | 24 |
| Jacobs, St. Rita | 2 | 3 | 0 | 18 |

## 80-Yard TD Gallop Marks JV's Victory

An 80-yard touchdown gallop by Johnny Zeeman started Milford's junior varsity 11 on a 31-6 victory march yesterday at Clarenceville, where a big crowd of junior grid followers watched their team perform. JV's wore brand new red and white uniforms.

Zeeman later on made another TD, along with Jim Schreibner (2) and Terry Anderson's 25-yard-pass-25-yard-run TD. Zeeman grabbd a punt on his own 20, raced rest of the way. JV Coach Bill Golden used 36 players, took 47 along.

Clarenceville's TD was made by Tom Davis on a short buck.

NEW YORK — In major league history only two clubs, the Senators and Athletics never changed a manager during a season.

BOWLERS!

NAT NAST Bowling Shirts

● Finest Embroidery

● Quickest Service

ORDER TODAY FE 2-2300

HARWOOD CUSTOM TAILORS

908 W. Huron at Telegraph

## Legal Betting Gains Heavily

### Inglis Says State's Crackdown Indicated Big Illegal Take

DETROIT (AP) — The state commissioner of racing said today there are "strong indications" that illegal bookmakers made thousands of dollars a day off the state and the Detroit Race Course before a crackdown at the track last week.

**Commissioner James H. Inglis said a study of legal wagers placed through the mutuel windows indicates that per capita betting jumped $5.60 daily immediately after official action to stamp out bookmaking.**

Inglis said it "is more than a coincidence" that the legal wagering increased so noticeably. He said it is a strong indication that much of the track handle was being lost to bookmakers and that other illegal operators have been frightened away from the track.

BOWLERS

Men's League Sunday 2 P. M.

Individuals and Teams

Motor Inn Recreation

18 S. Perry FE 5-6032

CHAMPION — The handsome cocker spaniel, displayed above by Howard Bebeau, her handler, has just become a champion. She completed her championship with a win at the recent Livonia show for the required 15 points. Ch. Model Maid (Taylor's Black Knight, Young's Miss Noughty) is owned by L. R. Stanley of the Pontiac school system (Hawthorne School). She is not quite two years old, and is the star of the Stanley kennels, "Del-Chita."

HUNTING SPECIALS

$1 HOLDS ANY ITEM!

DUCK HAT Water Repellent $1.49

SHELL VESTS Holds 24 Shells $2.45

Duck Hunting COAT

Water repellent. Shell loop in pocket. Made of Wellington-Sears army duck. Game pocket. 34-46.

$7.98

Boys, $6.19

Duck Hunting PANTS

Double seat and knee. Wellington-Sears army duck. Sizes 30-44.

$5.98

Wool Sox 49c Up

SHELL BELTS $1 Holds 18 Shells

Dave's

158 N. Saginaw (Next to Sears)

LAST WEEK—LAST WEEK

TIRE SALE!

WINTER TIRE ADVANCE SALE ENDS OCTOBER 1

25% OFF Black and White Sidewalls

Pay for Your WINTER CLEATS ⅓ NOV., ⅓ DEC., ⅓ JAN.

NEW GENERAL Winter-Cleat

BLACK OR WHITE SIDEWALLS

NEW 100% deeper cleats give power traction twice as long.

NEW 18% wider tread assures positive traction in deep snow.

NEW puddle wheel action sidewall bars push snow away from sides of tire.

NEW quieter running on dry pavement.

NEW straight-line forward and backward running traction.

THE GENERAL TIRE

NO EXCHANGE REQUIRED!

HAWKINSON Winter Treads

Choose From 4 Popular Tread Designs

UNCONDITIONALLY GUARANTEED

No Extra Charge for Abrasive Rubber!

. . on your sound casings or we furnish casings!

Standard Brand Winter Treads

30% OFF

TUBE & TUBELESS

BLACK or WHITE SIDEWALL

Most Sizes — Limited Quantities!

NO EXCHANGE REQUIRED

BUDGET TERMS ON ANY PURCHASE!

Ed Williams Tire Co.

451 S. Saginaw at Raeburn

sprig®

A DELICIOUS DRINK A MARVELOUS MIXER

NEVER TOO SWEET • NEVER TOO SOUR

Donegal

"IVY LEAGUE"

Sport Shirts

$4.95

The perfect match-mate for fall sports ensembles. Button down collar and button in back, long sleeve sport shirts by Donegal. In plaids and checks.

Huddik's

23 North Saginaw Street

## Hunters Await Opening of State Duck Season

LANSING (AP) — Michigan hunters will be out en masse Monday for the opening of the duck season, the archery deer season and seasons on several types of small game.

Most of the hunters will take to the marshes in search of waterfowl. The State Conservation Department predicts this season will be about the same as last year's—a good one.

**Monday marks the opening of Upper Peninsula seasons on sharp-tailed grouse and prairie chickens. Woodchuck and raccoon also may be hunted in northern areas beginning Monday, but will not become legal game in lower Michigan until Oct. 20.**

The statewide bear hunting season under small game licenses also opens Monday. Bear may be hunted also under a bow and arrow license beginning next week.

The waterfowl season, covering ducks, geese, coots, rails and gallinules, ends Dec. 9. A shorter season on woodcock also opens Monday in the northern areas, as well as a statewide season on Jacksnipe.

## Obedience Classes Open on Thursday

First of the fall and winter obedience training classes for dogs, under Southern Michigan Obedience Training club auspices, gets under way Thursday at 8 p.m Classes will be held in Daniel Whitfield School, Orchard Lake road, just west of Telegraph.

Further information may be had by contacting John Eicher, FE 2-4867.

## East Wins 18th Bout

LAKE CHARLES, La. (AP)—Floyd East, undefeated Lake Charles welterweight, won his 18th bout last night when Pete Sanchez of Houston, Tex., arose from the canvas in the fifth round and said he'd had enough.

## Aggie Gets MVC Vote

By THE ASSOCIATED PRESS

Oklahoma A & M halfback Duane Wood, one of a flock of fleet sophomores who have brightened aggie football prospects, today was named Missouri Valley Conference back of the week.

Wood, who led his team's 27-7 conquest of Kansas State, won over Bill Dando of Detroit in the first weekly Associated Press poll of sportswriters and sportscasters. Candidates are nomminated by the Valley coaches.

Why Delay?

Get Your Motor Tune Up TODAY!

R & S SERVICE

438 ORCHARD LAKE

FE 8-2394

NIGHT SPORTS PHONES

FE 2-0103 FE 2-0104

Automatic Transmissions

SERVICING and REBUILDING

MOTOR TUNING

Fast Service—Quality Work

MOTOR EXCHANGE CO.

401 S. Saginaw Phone FE 3-7432

BOWLERS

League Openings Available

MOTOR INN RECREATION

18 S. Perry FE 5-6032

Reduced Rates for School Children on Week Days

"Trophy's Here!" . . . calls for Corby's

Whatever the occasion . . . it's better with CORBY'S

It's lighter—like imported whiskies—for smoother enjoyment

BLENDED WHISKEY—86 PROOF—68.4% GRAIN NEUTRAL SPIRITS—JAS. BARCLAY & CO. LIMITED, PEORIA, ILLINOIS

# Grains Feature Moderate Dip

CHICAGO (AP) — Grains slid lower in moderately active dealings on the Board of Trade today. The decline did not carry far as there were resting orders under the market.

* * *

Largest losses were recorded in soybeans, which had enjoyed the best gains in the previous sessions. But the decline in beans did not wipe out all of yesterday's upturn.

Wheat held fairly steady but rye again retreated on profit-taking. There was not much activity in oats. Corn backed down with soybeans but did not lose all of yesterday's gain.

Wheat near the end of the first hour was unchanged to ½ lower, December $2.30⅜; corn ⅛-¼ lower, December $1.37¼; oats unchanged to ¼ higher, December 74¾; rye ⅜-1¼ lower, December $1.51¼; soybeans ¼ to 1 cent lower, November $2.35, and lard unchanged to 5 cents a hundred pounds lower, October $11.65.

## Grain Prices

CHICAGO GRAIN

CHICAGO, Sept. 25 (AP)—Opening grain prices:

| Wheat | | Oats | |
|---|---|---|---|
| Dec | 2.30⅝ | Dec | 74⅛ |
| Mar | 2.34½ | Mar | 77 |
| May | 2.34¼ | May | 77¼ |
| Jly | 2.27⅝ | Rye | |
| Corn | | Dec | 1.51½ |
| Dec | 1.37¼ | Mar | 1.55 |
| Mar | 1.41⅝ | May | 1.55 |
| May | 1.44⅞ | Jly | 1.50⅛ |
| Jly | 1.46⅞ | Lard | |
| | | Oct | 11.65 |
| | | Dec | 13.12 |

## Livestock

CHICAGO LIVESTOCK

CHICAGO, Sept. 25 (AP)—Salable hogs 8,000; general market active butchers 15 to mostly 25 higher; sows steady to mostly 25 higher, bulk mixed to No. 1 to 3 grade lots 200-280 butchers 16.75-17.10; number lots to 230 and 260 lb 17.00; several lots No. 1 and 2 200-220 lb, 17.15 to 17.25; and 60 head lots No. 1 and 2 230 lbs, 17.35, limited volume mixed grade lots 190 to 195 lbs, 15.75 to 16.75; most 320 to 350 lb sows in larger lots 15-16.25; few small lots under 300 lb to 16.50.

Salable cattle 6,000; salable calves 400; steers and heifers moderately active, steady to fully 50 higher; steers grading choice and better weighing 1,000 lb up mostly 25-50 higher; cows slow, steady to fully 25 lower; bulls slow, about steady; vealers about steady; stockers and feeders fully steady; high choice and prime steers scaling 1,050-1,275 lb 29.00-32.25; high prime steers absent; most good to average choice 20.50-28.50; some good to low choice 800-850 lb 22.50; few standard 16.00-19.50; load prime 1,010 lb mixed yearlings 29.00; few loads mixed choice and prime heifers over 900 lb 26.50-27.75; good to average choice 19.50-25.50; utility and standards 17.00-18.50; few standard cows up to 15.00; utility and commercial 9.75-13.50; canners and cutters 7.50-10.00; few light and shelly canners 6.50-7.25; most utility and commercial bulls 12.50-14.00; odd head to 14.50; vealers 22.00 down; light culls as low as 8.00; several loads good and choice 600-675 lb yearlings stock steers 26.25-29.75; lead medium 910 lb feeding steers 16.75.

Salable sheep 1,500; spring lambs steady to strong with the top 25 higher; best action on choice and prime grades; sheep steady; most good to prime spring lambs 17.50-21.00; few lots prime 21.50-22.25; cull to low good mainly 12.00-17.00 with occasional thin light culls 10.00; few lots cull to good shorn ewes 4.00-5.00.

DETROIT LIVESTOCK

DETROIT, Sept. 26 (AP)—Hogs — Salable 350, no early sales.

Cattle—Salable 500. Fully 50 per cent receipts stock calves; slaughter cattle market about steady but very sketchy due to small supplies; scattered individual head and small lots choice and prime fed steers 27.00-30.00; few good and low choice 20.00-26.00; short load choice 830 lb slaughter heifers 24.50; cleanup sales utility and standard grass steers and heifers 12.00-16.00; no early sales feeders.

Calves—Salable 100. Market opening slow, steady; trading retarded by non-slaughter impending Kosher holidays; new sales good and low choice vealers and slaughter calves 20.00-27.00; small lot choice calves 29.00; prime vealers absent early; few utility and commercial 15.00-20.00; cull and low utility 10.00-15.00.

Sheep—Salable 50. Market tnot established account small receipts.

# Treat State River to Rid Water of Carp

NASHVILLE (AP) — The Michigan State Conservation Dept. has begun treating the Thornapple River with rotenone, a poison to rid the waters of carp and other rough fish.

* * *

It is the first time for such a project to be attempted on a Michigan river, but the solution has been used earlier in various lakes.

**The experimental project covers the river from Potterville to the backwaters of the Nashville Dam. Also on an experimental basis, game fish are being taken from the river by net and transferred to Hastings until the poison solution dissipates.**

The conservation group plans to restock the Thornapple later this fall and again in the spring to restore the river as a game fish producer.

The rotenone solution is described as harmless to humans and animals.

# Post Office to Test Potential Supervisors

Pontiac Postmaster Leslie H. Dean Sr., announced today 47 city postal employes have registered to take a supervisory promotional examination Saturday.

"Results of this examination will be used to fill supervisory vacancies," Dean said. "It is part of our policy to promote men who have demonstrated their ability on the job and through qualification in an examination."

The test, he said, is based on a general abilities test and a test in supervisory problems.

Expansion of facilities in the past six years has created a need for the test, Dean said. In 1950, some 105,400 persons received mail through the Pontiac office. This year, there are 157,540.

Steel production comprises America's largest industry.

# MARKETS

DETROIT PRODUCE

DETROIT, Sept. 21 (AP)—The following prices cover sales of locally grown produce of No 1 and fancy grades only, brought to the Farmers' Markets by growers and sold by them in wholesale lots.

Prices Friday were:

**FRUITS:** Apples, Crab, No. 1, 2.50-3.00 bu. Apples, Delicious, fancy, 5.00 bu; No. 1, 3.25-3.75 bu. Apples, Greening, No. 1, 2.50-3.00 bu. Apples, McIntosh, Early, No. 1, 2.75-3.25 bu. Apples, Snow, No. 1, 2.50-3.00 bu. Apples, Wolf River, No. 1, 2.25-2.75 bu. Blueberries, No. 1, 3.50-4.00 12-pt. case. Cantaloupes, fancy, 3.25 bu; No. 1, 2.00-2.50 bu. Grapes, Concord, No. 1, 1.00-1.25 pk basket. Peaches, Elberta, Early, fancy, 4.25 bu; No. 1, 3.00-3.50 bu. Peaches, Hale Haven, fancy, 4.25 bu; No. 1, 3.25-3.75 bu. Peaches, J. H. Hale, fancy, 5.00 bu; No. 1, 4.00-4.50 bu. Pears, Bartlett, fancy, 4.25 bu; No. 1, 3.25-3.75 bu. Pears Clapp's Favorite, fancy, 3.75 bu; No. 1, 3.00-3.50 bu. Pears, Sugar, fancy, 3.50 bu; No. 1, 2.50-3.00 bu. Plums, Burbank, No. 1, 2.50-3.00 ½ bu. Plums, Damson, No. 1, 2.00-2.50 ½ bu. Plums, Prune, No. 1, 2.25-2.75 ½ bu. Watermelons, fancy, 2.50 bu; No. 1, 1.50-2.00 bu.

**VEGETABLES, MISC.:** Beans, Green, Flat, No. 1, 2.00-2.50 bu. Beans, Green, Round, fancy, 4.00 bu; No. 1, 2.50-3.00 bu. Beans, Kentucky Wonder, fancy, 3.50 bu; No. 1, 2.50-3.00 bu. Beans, Lima, No. 1, 3.50-4.00 bu. Beans, Roman, No. 1, 2.50-3.00 bu. Beans, Wax, fancy, 4.00 bu; No. 1, 2.50-3.00 bu. Beets, No. 1, .85-1.00 dz bch. Beets, Topped, fancy, 2.00 bu; No. 1, 1.25-1.75 bu. Broccoli, No. 1, 1.75-2.25 ½ bu. Cabbage, Curly, No. 1, 1.00-1.50 bu. Cabbage, Red, No. 1, 1.00-1.25 bu. Cabbage, Sprouts, No. 1, .75-1.25 bu. Cabbage, Standard Variety, No. 1, .75-.85 bu. Carrots, Topped, No. 1, 1.50-2.00 bu. Carrots, No. 1, .65-.80 dz bch. Cauliflower, fancy, 2.25 dz; No. 1, 1.50-2.00 dz. Celery, No. 1, 1.50-2.00 4 to 6 dz crate; Celery, No. 1, .75-1.00 dz stalks. Celery, Root, No. 1, 1.25-1.75 dz. Corn, Sweet, No. 1, 1.25-1.75 5-dz bag. Cucumbers, Pickling Size, No. 1, 5.00-6.00 bu. Cucumbers, Dill Size, No. 1, 4.00-4.50 bu. Cucumbers, Slicers, fancy, 5.00 bu; No. 1, 3.00-3.50 bu. Dill, No. 1, .75-.80 dz bch. Eggplant, No. 1, 2.00-2.50 bu. Eggplant, Long Type, No. 1, .75-1.25 pk basket. Kohlrabi, No. 1, 1.00-1.50 dz bch. Horseradish, No. 1, 3.25-3.75 pk basket. Leeks, No. 1, 1.00-1.50 dz bch. Okra, No. 1, 1.50-2.00 pk basket. Onions, Dry, fancy, 2.00 50-lb bag; No. 1, 1.25-1.50 50-lb bag. Onions, Green, No. 1, .65-.85 dz bch. Onions, Pickling, .15 lb. Parsley, Curly, No. 1, .60-.75 dz bch. Parsley, Root, No. 1, 1.00-1.50 dz. Parsnips, No. 1, 2.00-2.50 ½ bu. Peas, Blackeye, No. 1, 2.25-2.75 bu. Peppers, Cayenne, No. 1, .75-1.25 pk basket. Peppers, Hot, No. 1, 1.00-1.50 bu. Peppers, Red, Sweet, No. 1, 2.25-2.75 bu. Peppers, Sweet, fancy, 2.50 bu; No. 1, 1.50-2.00 bu. Pimentos, No. 1, 1.00-1.25 pk basket. Potatoes, New, fancy, 1.40 50-lb bag; No. 1, 1.15-1.25 50-lb bag. Pumpkins, No. 1, 1.00-1.25 bu. Radishes, Black, No. 1, 1.50-2.00 bu. Radishes, Red, fancy, 1.00 dz bch; No. 1, .65-.85 dz bch. Radishes, White, fancy, 1.00 dz bch; No. 1, .65-.80 dz bch. Rhubarb, Outdoor, No. 1, .65-.75 dz bch. Squash, Acorn, No. 1, 1.00-1.50 bu. Squash, Butternut, No. 1, 1.00-1.50 bu. Squash, Delicious, No. 1, 1.00-1.50 bu. Squash, Hubbard, No. 1, 1.00-1.50 bu. Squash, Italian, No. 1, 1.00-1.50 ½ bu. Squash, Summer, fancy, 1.50 ½ bu; No. 1, .75-1.25 ½ bu. Tomatoes, Outdoor, fancy, 1.00 pk basket; No. 1, .65-.85 pk basket. Tomatoes, Outdoor, No. 1, 1.75-2.25 bu. Tomatoes, Pink, No. 1, 2.00-2.50 ½ bu. Turnips, No. 1, 1.00-1.50 dz bch. Turnips, No. 1, 1.00-1.50 dz bch. Turnips, Topped, No. 1, 1.50-2.00 bu.

**LETTUCE AND SALAD GREENS:** Celery, Cabbage, No. 1, 1.00-1.50 bu. Endive, No. 1, 1.00-1.50 bu. Endive, Bleached, No. 1, 1.75-2.25 bu. Escarole, No. 1, 1.00-1.50 bu. Escarole, Bleached, No. 1, 1.75-2.25 bu. Lettuce, Bibb, No. 1, 1.50-2.00 pk basket. Lettuce, Boston, No. 1, 2.00-2.50 bu. Lettuce, Head, No. 1, 1.75-2.25 bu. Lettuce, Head, No. 1, 3.00-3.50 3-dz crate. Lettuce, Leaf, No. 1, 1.50-2.00 bu. Lettuce, Romaine, No. 1, 1.00-1.50 bu.

**GREENS:** Cabbage, No. 1, .75-1.00 bu. Collard, No. 1, 1.00-1.25 bu. Kale, No. 1, 1.00-1.50 bu. Mustard, No. 1, 1.00-1.25 bu. Spinach, No. 1, 1.50-2.00 bu. Sorrel, No. 1, 1.00-1.25 bu. Swiss Chard, No. 1, 1.00-1.25 bu. Turnips, No. 1, 1.00-1.25 bu.

**EGGS:** Large, 13.50-16.50 30-dz case; Medium, 12.00-13.00; Small, 8.50-9.50.

DETROIT EGGS

DETROIT, Sept. 25. (AP) — Eggs f.o.b. Detroit, cases included, federal state grades:

Whites: Grade A jumbo 51-60 weighted average 58; large 49-55 wtd. avg. 54; medium 33-36 wtd. avg. 35; small 23-25 wtd. avg. 23½. Grade B large 48-51 wtd. avg. 49½.

Browns: Grade A jumbo 50-57 wtd. avg. 54½; large 47½-54 wtd. avg. 52; medium 36-38½ wtd. avg. 36; small 22½-23 wtd. avg. Grade B large 42½. Checks 26-33 wtd. avg. 26½.

Commercially graded:

Whites: Grade A large 48½-51; medium 34; small 21.

Browns: Grade A extra large 48½; large 47-47½; medium 31½-33; small 21-21½. Grade B large 40-42.

Comment: Market unsettled to weak on large and medium with prices 1 to 3 cents lower. Supplies of large are moderate but fully ample to a lighter demand. Mediums in liberal supply and demand irregular. Small about steady and supplies clearing fairly well. Undergrades slow to clear.

CHICAGO POTATOES

CHICAGO, Sept. 25 (AP)—Potatoes; arrivals 79; on track 243; total U.S. shipments 403; supplies moderate; demand slow; market for reds dull to slightly weaker. Washington Russets $3.25-3.20; Wisconsin Russets $2.30-3.00; Russet Gems $1.10.

CHICAGO BUTTER AND EGGS

CHICAGO, Sept. 24 (AP)—Butter steady; receipts 502,000; wholesale buying prices unchanged; 93 score AA 61; 92 A 60½; 90 B 59; 89 C 56; cars 90 B 59½; 89 C 57.

Eggs weak; receipts 11,900; wholesale buying prices unchanged to 5 cents lower; 60-69.9 per cent A white 40; mixed 40; mediums 32; standards 33½; dirties 28½; checks 27; current receipts 32.

## Poultry

DETROIT POULTRY

DETROIT, Sept. 25. (AP) — Prices paid per pound f.o.b. Detroit for No. 1 quality live poultry up to 10 a.m.

Heavy type hens 18-20, light type 12-13; heavy type broilers or fryers 2½-3½ lb. whites 21-22, gray crosses 22-23, Barred Rocks 23-24; caponettes 5-7 lb 25-27; ducklings 30, turkeys, heavy type young hens 29-30, heavy type young toms 25-27.

CHICAGO POULTRY

CHICAGO, Sept. 25 (AP)——Live poultry: Steady to weak on hens, barely steady on the balance; receipts 1,419 coops, 168,000 lb (yesterday 1,575 coops) f.o.b. paying prices unchanged to 1 cent lower; heavy hens 15-16½; light hens 14½; White Rocks 19-20; old roosters 14-15; caponettes under 4½ lb 21-22; over 4½ lb 24-25; ducklings 23.

# Safecracking Attempt Sixth in Milford Area

Oakland County detectives today are investigating a Milford Township breakin in which thieves failed in attempt to loot a safe sometime between Monday night and Tuesday morning.

**It was the sixth safe burglary or attempt in recent weeks at business places in this sector, police said.**

The firm entered was the White Lake Lumber Co., 1401 Ormond Rd. The safe, which contained an undetermined amount of cash and personal papers, was considerably damaged but not entered, according to investigators Harry Maur and Leo Hazen.

# Indonesian Journalists Halfway on World Hike

DETROIT (AP) — Two Indonesian jounalism students reached the halfway mark in their walking, hitchhiking and bicycling trip around the world today. They've been at it two years.

Sujono Djono, 26, and Abdullah Balbed, 22, of Djakarta, stopped briefly in Detroit on their way to Chicago, the West Coast and Australia. They write weekly stories on their travels for Indonesian newspapers.

# Stocks Display Irregular Rise

NEW YORK (AP) — The stock market moved irregularly higher in early trading today.

* * *

After a lower opening, pivotal stocks showed an increasing number of gains ranging from fractions to a point.

Overall trading was moderately active although the pace slowed following good turnover as the session began.

* * *

The tendency to move higher affected steels, motors, rails and some coppers following yesterday's decline, one of the steepest since President Eisenhower's intestinal illness on June 8.

The Commerce Department report that business was generally at a high rate as it recovered from the July steel strike was encouraging but the chronic underlying uncertainties regarding tight money, Suez and the presidential election remained.

* * *

Kaiser Aluminum recovered about a point of its big loss of yesterday. Other gainers in the 1-point zone included Bethlehem Steel, Chrysler, Kennecott Copper and Du Pont.

U.S. Steel, General Motors, Caterpillar, Anaconda, Chesapeake & Ohio, New York Central and Royal Dutch advanced fractions.

* * *

International Paper lost around a point.

General Motors and Ford edged ahead.

Opening blocks included Gulf up ½ at 115 on 1,500 shares, General Motors up ⅛ at 46½ on 2,500, Bethlehem Steel off ¼ at 161⅛ on 2,500 and U.S. Steel unchanged at 65½ on 4,000.

* * *

Yesterday the Associated Press average of 60 stocks declined $2.10 to $176.10.

## New York Stocks

(Late Morning Quotations)

| | | | |
|---|---|---|---|
| Air Red | 42.6 | Kimb Clk | 45.2 |
| Allied Ch | 96.6 | Kresge, SS | 27.2 |
| Allied Strs | 48.5 | Kroger | 49.6 |
| Allis Chal | 32.1 | Lehn & P | 19 |
| Alum Ltd | 123 | LOF Glass | 84.1 |
| Alcoa | 103.4 | Lib McN&L | 14.3 |
| Am Airlin | 22.1 | Ligg & My | 68.1 |
| Am Can | 40.7 | Lockh Airc | 45.5 |
| Am Cyan | 67 | Loew's | 19.7 |
| Am Gas & El | 37.4 | Lone S Com | 88.2 |
| Am M & Fdy | 31.5 | Lorillard | 17.7 |
| Am Motors | 6.1 | Lou & Nash | 96 |
| Am N Gas | 68.6 | Mack Trk | 37.6 |
| Am Rad | 18.6 | Martin, Gl | 38.6 |
| Am Seating | 31.4 | May D Strs | 39.5 |
| Am Smelt | 50.1 | McGraw H | 36.7 |
| Am Tel & Tel | 170.4 | Mead Cp | 31.4 |
| Am Tob | 79.1 | Merck | 28 |
| Am Viscose | 33.6 | Mergen Lino | 55.4 |
| Anaconda | 78.4 | Merr Ch & S | 18.7 |
| Anac W & C | 78.4 | Midl Stl Pd | 43.6 |
| Armco Stl | 62.6 | Mpls Hon | 73.5 |
| Armour & Co | 17.8 | Minn M & M | 62 |
| Armst Ck | 31 | Minn P &L | 26.6 |
| Atchison | 26.2 | Monsan Ch | 36.1 |
| Atl Cst Line | 50.6 | Mont Ward | 40.2 |
| Atl Refin | 41.4 | Motor Pd | 37.4 |
| Avco Mfg | 1.1 | Motor Wheel | 21.4 |
| Bald & Ch | 47.6 | Motorola | 45.2 |
| Beech Crk | 40 | Mueller Br | 33 |
| Bendix Av | 54.4 | Murray Cp | 32.7 |
| Benguet | 1.6 | Nat Bisc | 35.5 |
| Beth Steel | 161 | Nat Cash R | 47.3 |
| Boeing Air | 51.4 | Nat Dairy | 38.6 |
| Bohn Alum | 27 | Nat Gyps | 43.6 |
| Bond Strs | 15.5 | Nat Lead | 104.4 |
| Borden | 58.3 | Nat Tea | 39.4 |
| Borg Warn | 44.1 | NY Central | 37.2 |
| Briggs Mf | 19.3 | Nia M Pw | 29.5 |
| Brist My | 35 | Norf & West | 66.6 |
| Budd Co | 18.2 | No Am Av | 41 |
| Burroughs | 40.6 | Nor Pac | 38.1 |
| Calum & H | 13.2 | Nor Sta Pw | 17 |
| Camp Soup | 36.5 | Nwst Airlin | 14.4 |
| Can Dry | 17.5 | Ohio Oil | 39 |
| Cdn Pac | 33.1 | Owens Cng | 74.4 |
| Capital Airl | 25.7 | Owens Ill Gl | 64 |
| Carrier Cp | 53 | Pag G & El | 49.2 |
| Case, JI | 14 | Pan A W Air | 18 |
| Caterp Trac | 86.4 | Paph Pol | 92.2 |
| Cen Ill Ps | 29.6 | Parke Da | 44.4 |
| Ches & Oh | 61 | Penney, JC | 84.4 |
| Chrysler | 72 | Pa RR | 22.7 |
| Cin Mil St | 45 | Pepsi Cola | 19.5 |
| Cities Svc | 62 | Pfizer | 47 |
| Clark Equip | 58.6 | Phelps D | 63.3 |
| Climax Mo | 68.4 | Philco | 19.7 |
| Cluett Pea | 40.6 | Philip Mor | 42.1 |
| Coca Cola | 107 | Phill Pet | 49.4 |
| Colg Palm | 47.6 | Pillsby Mills | 41.4 |
| Col Brd A | 28.6 | Pit Plate G | 82 |
| Col Gas | 16.5 | Proct & G | 50.7 |
| Comw Ed | 40.3 | Pullman | 63.6 |
| Con Edison | 45.6 | Pure Oil | 41.7 |
| Con N Gas | 37.6 | RCA | 38 |
| Consum Pw | 47.4 | Repub Stl | 50.7 |
| C Pw Pf (4½) | 100.5 | Rex Drug | 10 |
| Cont Bak | 28.7 | Reyn Met | 68.3 |
| Cont Can | 46.7 | Rey Tob B | 53.1 |
| Cont COP&S | 14.5 | Rock Egg | 38.2 |
| Cont Mot | 6.4 | Royal Dut | 104 |
| Cont Oil | 112.4 | Safeway St | 62.3 |
| Copper Rng | 47.3 | St Jos Lead | 43.4 |
| Corn Pd | 29.1 | St Reg Pap | 48 |
| Curtiss Wr | 38 | Scovill Mf | 35.7 |
| Deere | 25.7 | Seab Al RR | 36.4 |
| Det Edison | 35.1 | Sears Roeb | 30.7 |
| Dis C Seag | 33.5 | Shell Oil | 84 |
| Doug Airc | 85.2 | Sinclair | 58.5 |
| Dow Chem | 68.5 | Socony | 51.6 |
| Du Pont | 194 | Sou Pac | 47.7 |
| East Air L | 46.6 | Sou Ry | 40 |
| East Kod | 67 | Sperry Rd | 23.7 |
| El Auto L | 36 | Std Brand | 37 |
| Emer Rad | 8 | Std Oil Cal | 46.6 |
| Erie RR | 20.2 | Std Oil Ind | 57.5 |
| Ex-Cell-O | 54 | Std Oil NJ | 53.5 |
| Firestone | 84 | Std Oil Oh | 50.7 |
| Food Mach | 42.4 | Stevens, JP | 21.2 |
| Ford Mot | 50.2 | Stud Pack | 8.4 |
| Freept Sul | 68.4 | Sun Oil | 77 |
| Frueh Tra | 27.4 | Suther Pap | 41.6 |
| Gen Bak | 9.5 | Swift & Co | 43.5 |
| Gen Dynam | 71.6 | Syly El Pd | 48 |
| Gen Elec | 57.7 | Texas Co | 53.4 |
| Gen Fds | 46.4 | Tex G Sul | 30.1 |
| Gen Mills | 67.4 | Textron | 21 |
| Gen Motors | 46 | Thomp Pd | 65.4 |
| Gen Shoe | 25.2 | Timk R Bear | 76.2 |
| Gen Tel | 40.1 | Tran W Air | 19 |
| Gen Tire | 51 | Transamer | 33.1 |
| Gillette | 47.4 | Twent Cen | 34.2 |
| Goebel Br | 3.1 | Underwd | 26.6 |
| Goodrich | 70 | Un Carbide | 113.4 |
| Goodyear | 71.2 | Un Pac | 29 |
| Grah Paige | 1.6 | Unit Air Lin | 37.2 |
| Gt No Ry | 38.6 | Unit Aire | 75 |
| Gt West S | 19.7 | Unit Fruit | 46.3 |
| Greyhound | 14.5 | Un Gas Cp | 30.6 |
| Gulf Oil | 112 | US Lines | 29.2 |
| Holland F | 11.7 | US Rub | 46.6 |
| Homestk | 33.4 | US Steel | 64.5 |
| Hooker El | 42.4 | Van Raal | 27.3 |
| Ill Cent | 58 | Walgreen | 29.5 |
| Indust Ray | 38.2 | Warn B Pic | 26.5 |
| Ing Rand | 77 | West Un Tel | 18.5 |
| Inland Stl | 83 | Westg A Bk | 30.2 |
| Inspir Con | 59 | Westg El | 53.6 |
| Interlak Tr | 30 | Wilson & Co | 13.7 |
| Int Bus Mch | 456 | Woolworth | 45.4 |
| Int Harv | 34.3 | Yale & Tow | 29.3 |
| Int Nick | 102.3 | Young S & W | 28.6 |
| Int Paper | 109.2 | Yngst Sh & T | 96.1 |
| Int Shoe | 39.7 | Zenith Rad | 107 |
| Int Silver | 53.6 | | |
| Int Tel & Tel | 31.2 | | |
| Isl Crk Coal | 45 | | |
| Johns Man | 50 | | |
| Jones & L | 35 | | |
| Kelsey Hay | 38.3 | | |
| Kennecott | 13.2 | | |

STOCK AVERAGES

NEW YORK, Sept. 26—Compiled by the Associated Press.

| | 30 Indust. | 15 Rails | 15 Util. | 60 Stocks |
|---|---|---|---|---|
| Net change | —1.4 | —.7 | —.1 | —.8 |
| Noon, today | 254.2 | 128.9 | 73.0 | 175.3 |
| Previous day | 255.6 | 129.6 | 71.1 | 176.1 |
| Week ago | 250.2 | 130.4 | 72.0 | 178.3 |
| Month ago | 265.4 | 133.8 | 74.2 | 182.9 |
| Year ago | 248.5 | 130.2 | 72.8 | 175.0 |
| 1956 high | 276.3 | 155.1 | 76.9 | 191.6 |
| 1956 low | 244.0 | 129.0 | 71.1 | 171.6 |
| 1955 high | 257.8 | 142.4 | 75.7 | 181.5 |
| 1955 low | 203.1 | 114.9 | 67.2 | 148.8 |

DETROIT STOCKS

(C. J. Nephier Co.)

Figures after decimal points are eighths

| | High | Low | Noon |
|---|---|---|---|
| Allen Elect. & Equip.* | | 2.7 | 3 |
| Baldwin Rubber Co* | | 16.4 | 17 |
| Ross Gear Co* | | 24 | 25 |
| Gt. Lakes Oil & Chem* | | 1.5 | 1.7 |
| Howell Elect Motor* | | 6 | 6 |
| Peninsular Metal Prod. | 11.2 | 11.2 | 11.2 |
| The Prophet Co. | 10.5 | 10.5 | 10.5 |
| Rudy Manufacturing Co* | | 9 | 9.2 |
| Toledo Edison Co. | 13.5 | 13.5 | 13.5 |
| Wayne Screw Prod. | 1.4 | 1.4 | 1.4 |

*No sale; bid and asked.

There are 3.5 acres of arable land per person in the U. S.

'BUS STOP' PRINCIPALS — Hollywood's No. 1 blonde, Marilyn Monroe, as "Cherie," meets "Bo," portrayed by filmdom's newest hunk of man, Don Murray, in "Bus Stop." The Twentieth Century-Fox CinemaScope picture based on William Inge's hit play is now at the Oakland Theater.

# State Doctors Elect President

## Dr. George W. Slagle, Battle Creek Physician, Named to Post

DETROIT (AP) — Dr. George W. Slagle, Battle Creek physician, is the new president-elect of the Michigan State Medical Society.

* * *

Slagle, 47, was elected last night at the society's annual convention as Dr. Arch Walls of Detroit, took over as president, replacing Dr. William S. Jones of Menominee.

**Other new officers are Dr. Kenneth J. Johnson of Lansing, speaker of the House of Delegates, the organization's policy-making body; and Dr. James L. Lightbody of Detroit, vice speaker.**

Dr. C. Allen Payne of Grand Rapids, and Dr. Harold J. Meier of Coldwater, were elected to the Society's Council. Sixteen other members of the group were re-elected.

STUDY BLUE CROSS

In other action, the society adopted a resolution supporting a study of the Blue Cross hospital plan, provided it is "unbiased, authoritative and complete."

It also recommended Blue Cross find a feasible way to pay fees of surgeon's assistants as well as surgeons. Another recommendation proposed that the Legislature boost appropriations to the Wayne State University School of Medicine to enable 50 more students to enroll each year, starting in 1957.

# Hubbard Blocks Grand Jury Funds

DETROIT (AP) —Objections by Dearborn Mayor Orville L. Hubbard left a graft grand jury without a $35,000 appropriation for expenses today.

Hubbard, controversial mayor, yesterday assailed the grand jury's investigation of affairs in four downriver communities as "a Spanish inquisition."

Once again he demanded Circuit Judge Theodore R. Bohn, the grand juror, explain why money is needed to pay extra employes, overtime, hotel rooms and meals.

Under regulations governing the Wayne County Board of Supervisors, Hubbard's objection automatically delayed a vote on the appropriation for at least a week. The board will meet again Tuesday. Hubbard is a member.

Meanwhile, Bohn can cover necessary expenses of the probe by drawing on a fund created by the County Board of Auditors.

# Smoker Sparks Blaze, Damage Set at $125

Careless smoking started a minor fire causing $125 damage early today.

Pontiac firemen arrived in time to prevent damage to the two-story frame house at 37½ Taylor St.

Most of the reported damage was to a mattress and box springs. The house is occupied by the Clayton Deketle family.

# County Engineers Plan First Dinner Meeting

The Oakland County Chapter of the Michigan Society of Professional Engineers will hold its first 1956-57 dinner meeting tomorrow night at 6 in the Waldron Hotel.

For the following monthly business meetings during the year, the society will invite well-known engineers to discuss their particular field of endeavor.

# Community Hospital Plans Topic of Tonight's Session

ROMEO — Directors of the Community Hospital Foundation will meet at 8 p.m. tonight in their offices here at 207 North Main, to hear a preliminary report on the proposed hospital planned to serve area that includes parts of four counties.

The report, result of a survey of doctors in the community, was done by Smith, Hinchman and Grylls, Detroit architectural engineering firm, retained to plan and design the hospital.

**The proposed facility, expected to cost upwards of $400,000 according to David M. Ross, foundation president, will be on the east side of M53, three miles south of Almont.**

A topographical survey of the site, gift of Mr. and Mrs. Ross Lawrence of Almont, is now in progress.

It is anticipated that ground-breaking will be early next spring, Ross said.

# Lodge Calendar

Special communication, Cedar Lodge No. 60, F. & A. M., Clarkston. Thurs., Sept. 27, 7 p. m. Work in M.M. degree. Raymond Ruggles, W.M. —Adv.

# News in Brief

**Raymond Ort, 35, of 705 Bingham St.,** was arrested on a simple larceny charge involving a $15 stove yesterday. He is accused of stealing the stove from 401 Broadway Ave. last April.

**Six windows were destroyed** at the First Church of Brethren at 37 N. Roselawn Ave., early last night, Pontiac Police learned today. Three teenagers are suspected of being responsible for the malicious destruction.

**Pleading guilty to reckless driving,** Wyman Sandford, of 2294 Evadna Dr., Waterford Township, paid $75 in fine and costs in Justice Court Tuesday. He was arraigned before Waterford Township Justice Willis D. Lefurgy.

**Joe Nichols, formerly of Nichols** Auto Sales, now selling new and used Chevrolet cars and trucks. He would like to meet all his friends and customers at Matthews-Hargreaves Chevrolet, 34 Mill St. FE 5-4161, Pontiac, Michigan. —Adv.

**Bert Holland-Verne Williams,** Barbers at 161 Oakland Ave. Next to Pooles Lumber Co. —Adv.

**If your friend's in jail and needs** bail, Ph. FE 5-9424 or MA 5-4031. —Adv.

**Rummage sale Sept. 27, 1160 S.** Lapeer Rd. Lake Orion. —Adv.

**Do You Have a Carpet Problem?** Call Tuson Carpet Serv. FE 5-8103. —Adv.

**Rummage sale, Friday, Sept. 28,** First Methodist Church, cor. Judson and Saginaw Sts. 9 a. m. —Adv.

# Ferndale Considers Drive-In Curfew

The City Ordinance Committee of Ferndale is studying the possibility of a night curfew for youths at drive-in restaurants as the result of a request by Mayor Bruce D. Garbutt.

**The mayor asked for such a curfew after a distrubance Saturday in which nine youths were arrested and two policemen hurt. "We are not going to have the town run by a bunch of hoodlums," commented Garbutt in discussing the situation.**

Here in Pontiac, Mayor William W. Donaldson disclosed he had no plans in mind for having a curfew but said the city fathers would cooperate in every way if local police authorities should ask for such a ruling at area drive-ins.

# Detroiter Bound Over to Court on Larceny

A 21-year-old Detroit woman was bound over to the Oakland County Circuit Court on a larceny from a building charge Tuesday.

Shirley J. Moore, of 4043 Carter St., was remanded to the county jail under $1,000 bond following a hearing before Berkley Justice Ralph F. Finley.

She was arrested by Huntington Woods police Sept. 17 on a charge of stealing various articles of clothing valued at over $65 from a home which had employed her as a maid.

# Commission to Rule on Electricity Sale

LANSING (AP) — The State Public Service Commission is expected to decide in October whether the Consumers Power Co. can sell electricity to two Alpena firms.

* * *

Commissioner James H. Lee said stenographers are preparing a transcript of testimony taken in a two-day hearing two weeks ago.

The ruling should come within a month, he said.

**Involved in the case are the Alpena Power Co., the Huron Portland Cement Co. and the Wyandotte Co., an affiliate of the cement firm.**

The Huron-Portland Cement Co. and its affiliate now receive electric power from the Alpena Power Co. In turn, they furnish power to the Alpena Power Co. from a surplus produced in their plants, Lee said.

* * *

The firms asked the commission to allow it to buy electric power from the Consumers Power Co.

# County Dems Keep Later Office Hours

County Democrats will keep later hours in their two offices during the rest of the campaign, Carlos Richardson, chairman of the County Democratic Committee, said today.

The new hours are 9:30 a.m. to 5 p.m. and 7:30 p.m. to 9:30 p.m. on weekdays, and 10 a.m. to 5 p.m. on Saturdays, Richardson said.

Township and city chairmen have been asked to recruit volunteers to run the offices, he added.

The Pontiac office is in the Roosevelt Hotel. The Royal Oak office is at 1815 Main Street.

# M59-Elizabeth Lake Crash Injures One

A Commerce Township man escaped with only minor face cuts when his car went off the road and crashed into a clump of trees in Waterford Township early this morning.

Robert R. Pennell, 42, of 1824 Thorndale Rd., was treated and released by Pontiac General Hospital following the accident.

The accident occurred at the intersection of M59 and Eizabeth Lake road.

# Business Notes

DETROIT (AP) — Appointment of Chester E. Bowie as sales manager of Ford Motor Co's Mercury Division wa announced yesterday.

Bowie has been associated with Ford since graduation from Drake University in 1929. He will have supervision over Mercury's five regional and 23 district sales offices.

His most recent assignment was that of northeastern regional sales manager of Ford Division, with headquarters in New York City.

## Seek Independence

# American Businessmen Plan Freedom From Suez

NEW YORK (AP)—The Suez Canal dispute moves to the United Nations tomorrow, but American businessmen are already making plans to free themselves from dependence on the big ditch.

* * *

Their worst handicap is time. To build the giant tankers and freighters, the oil pipe lines, or even possibly another canal nearby, will take time. Until this can be done there's the constant threat of a rising cost of shipping and trade.

These higher costs would be passed along in time to the American consumer of finished products made from materials that now move more cheaply and swiftly through the canal. But American business is taking the canal dispute much more calmly now than a few weeks back.

What business does worry about now is just how long the Egyptian, Soviet and other pilots can keep the boats moving without mishap.

The view becoming more popular among American businessmen is that shipping must be built up to take care of any future trouble.

* * *

Giant oil tankers are already on order and some new ones will shortly join the fleets. But American shipyards complain that shortages of steel are slowing down work on the big tankers designed to carry oil more cheaply than smaller ones that now slide through the Suez. The giants are too big to go through but could make the long run around Africa or from American oil fields to Europe handily.

They were planned before the Suez crisis and the thinking then was that European demand for oil would increase so much in coming years that the smaller tankers that ply the canal would not be adequate to the task.

* * *

Until enough new tankers and freighters can be built, Nasser would appear to be holding the top cards.

# County Deaths

**Thomas W. Bridwell**

WATERFORD TOWNSHIP — Service for Thomas W. Bridwell, 76, 4103 Edmore, who died today after a long illness, will be in Hymera, Ind., where the body will be sent to the F. H. McHue Funeral Home. The body may be viewed at the Coats Funeral Home, Drayton Plains, today.

Surviving are his son, Wayne, a sister, Emma Duckworth of Terre Haute, Ind., and a brother, James, of Lewis, Ind.

**Albert Newman**

ROCHEST

# 'Playhouse 90' Premiere Will Be Studded With Stars


Ward's TV Service
TV, Radio, Car Radio
FE 2-2976 46 N. Hilldale
OPEN EVENINGS

Finish Yourself and SAVE!
Our experts will show you how or we will do the complete job ourselves.
COMPLETE LINE OF USG AND BIRD ROOFING AND SIDING. ALSO ALUMINUM SIDING.
GARAGE SPECIAL
14' x 20' 1½-car, complete with cement work, 8' x 7' steel overhead door, 2 windows and fir siding.
$639.00
Don't Delay. Call Today
5 Years to Pay
D&M Building Service
9 S. Jessie FE 2-7004



Factory Outboard Motor Repair
SLAYBAUGH'S
630 Oakland at Cass



Easy TV Service
PROMPT REASONABLE SERVICE
When You Want It
HAMPTON ELECTRIC
825 W. Huron FE 4-2525


## --Today's Radio Programs--

WJR, (760) CKLW, (800) WWJ, (950) WCAR, (1130) WXYZ, (1270) WPON, (1460) WJBK, (1490)

**TONIGHT**

6:00—WJR, News
WWJ, News by Lewis
WXYZ, Sports, Wattrick
CKLW, News, Sports
WJBK, News, McLeod
WCAR, News, Caravan
WPON, Dinner Serenade
6:30—WJR, Dinner Date
WWJ, Ross Mulholland
WXYZ, Mel Allen
CKLW, Eddie Chase
WJBK, Don McLeod
WCAR, Spinorama
WPON, World News
7:00—WJR, Guest House
WWJ, Three Star Extra
WXYZ, Micky Short
CKLW, Fulton Lewis Jr.
WJBK, News, Kasen
WCAR, News, Spinorama
WPON, Call the Tune
7:30—WJR, Auto Report
WWJ, Morgan Beatty
WXYZ, Mystery Time
CKLW, Gabriel Heatter
8:00—WJR, Amos 'n' Andy
WWJ, Truth, Consequences
WXYZ, Show World
CKLW, Gangbusters
WCAR, News, Spinorama
WPON, Call the Tune
8:30—WJR, Pick Winner
WWJ, Recollections
WXYZ, Music Hall
CKLW, Crime Files
9:00—WJR, News
WWJ, X Minus 1
WXYZ, Fights
CKLW, Press Conference
WCAR, News, Spinorama
WPON, News, Zee, Orville
9:30—WJR, News
CKLW, Bob Carlisle
WJBK, Party Line
WPON, Zee and Orville
10:00—WJR, Auto
WWJ, Election Trends
WXYZ, Top of Town
CKLW, Jim Van Kuren
WJBK, News, Party Line
WCAR, News, Spinorama
WPON, News
10:30—WJR, Robert Q. Lewis
WWJ, News
CKLW, Ted McCoy
WJBK, People Speak
WCAR, News, Spinorama
WPON, Zee and Orville
11:00—WJR, Phil Lenhart
WWJ, Witching Hour
WXYZ, News, Top Town
CKLW, News, Sports
WJBK, News, Party Line
WPON, News, Sports
11:30—WJR, Music
WXYZ, Top of the Town
CKLW, Ted McCoy
WJBK, News
WPON, Sound Stage

**THURSDAY MORNING**

6:00—WJR, News, Roundup
WWJ, News
WXYZ, Fred Wolf
CKLW, Rooster Club
WJBK, News, Reid
WPON, Scramble
6:30—WJR, Voice of Agricult.
WWJ, Bob Maxwell
WXYZ, Fred Wolf
CKLW, Guy Nunn
WJBK, News, Reid
WCAR, Coffee With Clem
7:00—WJR, Jim Vinall
WWJ, Bob Maxwell
WXYZ, News, Wolf
CKLW, News, David
WJBK, News, Reid
WCAR, Coffee With Clem
WPON, Scramble
7:30—WJR, Music Hall
WXYZ, News, Wolf
CKLW, Terrance O'Dell
WJBK, News, Reid
WCAR, Coffee With Clem
8:00—WJR, Jack White
WWJ, Bob Maxwell
WXYZ, News, Wolf
CKLW, News, David
WJBK, News, Reid
WCAR, News, Coffee
WPON, News
8:30—W.R, Music Hall
WXYZ, Fred Wolf
CKLW, Baptist Church
WCAR, Coffee With Clem
WPON, Scramble
9:00—WJR, William Sheehan
WWJ, Minute Parade
WXYZ, Breakfast Club
CKLW, News, David
WJBK, News, McLeod
WCAR, News, Roundup
WPON, Scramble
9:30—WJR, Jack Harris
WWJ, Stars in Action
WCAR, Rhythm Roundup
10:00—WJR, Arthur Godfrey
WWJ, Bandstand
WXYZ, My True Story
CKLW, News, Homechats
WJBK, News, McLeod
WCAR, News, Temple
WPON, Mainly for Milady
10:30—WWJ, News
WXYZ, Girl Marries
CKLW, Mary Morgan
WCAR, Birmingham H. S.
11:00—WJR, Arthur Godfrey
WXYZ, Grand Central Sta.
CKLW, Story Time
WJBK, News, Tom George
WCAR, News, Music
WPON, Mainly for Milady
11:30—WJR, Time for Music
WXYZ, Curtain Calls
CKLW, Queen for a Day
WCAR, Music in the Air

**THURSDAY AFTERNOON**

12:00—WJR, Jack White
WWJ, News
WXYZ, Curtain Calls
CKLW, News, Tex Benecke
WJBK, News, Tom George
WCAR, News
WPON, Audiscope
12:30—WJR, Time for Music
WXYZ, News
CKLW, Bud Davies
WCAR, Music
WPON, News
1:00—WJR, Warren; News
WWJ, Ross Mulholland
WXYZ, Wonderland
CKLW, News, Music
WCAR, News, Music
WPON, Audioscope
1:30—WJR, Dr. Malone
CKLW, Bud Davies
WPON, Guy Nunn
2:00—WJR, News; Happiness
WXYZ, Winter Wonderland
CKLW, Bud Davies
WJBK, News
WCAR, News, Spinorama
WPON, Tempo
2:30—WJR, 2nd Mrs. Burton
WPON, Tempo
3:00—WJR, Pat Buttram
WWJ, 5 Star Matinee
WXYZ, McKenzie's Matinee
CKLW, Bud Davies
WJBK, News, McLeod
WCAR, News
WPON, News, Tempo
3:30—WJR, House Party
WWJ, Hilltop House
WXYZ, McKenzie
CKLW, Eddie Chase
4:00—WJR, Band Parade
WWJ, Woman in My House
WXYZ, Wattrick-Sports
WJBK, News, Don McLeod
WCAR, News, Music
WPON, Tempo
4:30—WJR, Music Hall
WWJ, Jim Deland
CKLW, Allan Roth
5:00—WJR, Philip Lenhart
WWJ, News at 5
WXYZ, Wattrick-Sports
CKLW, Bob and Ray
WJBK, News, Don McLeod
WCAR, News, Music
WPON, Tempo
5:30—WJR, Music Hall
WWJ, Jim Deland
WXYZ, News, McKenzie
CKLW, Bonds Bands

## --Today's Television Programs--

Programs furnished by stations listed in this column are subject to change without notice.

Channel 2—WJBK-TV Channel 4—WWJ-TV Channel 7—WXYZ-TV Channel 9—CKLW-TV

**TONIGHT'S TV HIGHLIGHTS**

6:00—(7) Kukla, Fran and Ollie. (9) Meet Corliss Archer. "The Superior Sex." (4) 6 o'oclock News.
6:15—(7) News. (4) Weathercast. (2) News.
6:20—(4) Dolores.
6:25—(2) TV Weatherman.
6:30—(7) Disneyland. "Searching for Nature's Mysteries." (9) Million Dollar Movie. John Wayne, Gail Russell in "Angel and the Badman." (4) Eddie Fisher. (2) Pick the Winner.
6:45—(4) (Color). News Caravan.
7:00—(4) Nation's Press Conference. (2) (Color). Arthur Godfrey Show.
7:30—(7) The Amazing Dunninger. (4) Father Knows Best.
7:55 — (7) Democratic National Committee. Political.
8:00—(7) Screen Directors Playhouse. "Partners." (9) Paragon Playhouse. (4) TV Playhouse. (2) The Millionaire.
8:30—(7) Eddie Arnold Show. (9) Film Theater. Preston Foster in "Lady in the Morgue." (2) I've Got a Secret.
8:55—(4) Democratic National Committee. Political.
9:00—(7) Wednesday Night Fights. Bob Baker, of Pittsburgh, Pa., vs. Tommy "Hurricane" Jackson, Rockaway, N. Y. in a 12-round heavyweight bout in Pittsburgh. (4) (Color). This Is Your Life. (2) Steel Hour. Paul Newman and Georgiann Johnson star in moving baseball story.
9:30—(4) Studio 57. Jessica Tandy, Hume Cronyn in "Little Miss Bedford."
9:45—(7) Don Wattrick's Sports Headlines.
10:00—(7) Hollywood Screening. (4) Amos 'n' Andy. (2) Adventures of Ellery Queen. "Mission of Murder."
10:15—(9) TV Baseball Hall of Fame.
10:30—(9) The Lone Wolf. Louis Haywood in "Emerald Ring." (4) Confidential File. (2) Mr. District Attorney.
11:00—(7) Soupy's on. (9) Good Neighbor Theater. "Meet Mr. Callaghan." (4) News. (2) News.
11:15—(7) Mr. Crime. "Dragnet," Insp. Geoffrey James investigates a baffling murder case. (2) Miss Fairweather.
11:20—(2) Les Paul & Mary Ford.
11:25—(2) Nightwatch Theater.
11:30—(4) Files of Jeffrey Jones.

**THURSDAY MORNING**

6:50—(2) Meditations. (4) Today's Farm Report.
6:55—(2) On the Farm Front.
7:00—(2) Capt. Kangaroo. (4) Today.
7:30—(4) Today. (7) Countryside.
7:55—(4) Today in Detroit.
8:00—(2) Cartoon Classroom. (4) Today. (7) Little Rascals.
8:25—(4) News.
8:30—(4) Today. (7) Wixie Wonderland.
8:45—(2) News, Weather.
9:00—(2) The Garry Moore Show. (4) Romper Room. (7) Robin & Ricky.
9:30 — (2) Arthur Godfrey. (7) Heartthrob Theater.
9:55—(4) Faye Elizabeth.
10:00—(4) Home.
10:25—(4) Window in Home.
10:30—(2) Strike It Rich. (4) Home.
10:55—(7) News.
11:00—(2) Valiant Lady. (4) Tic Tac Dough. (7) Story Studio.
11:15—(2) Love of Life.
11:25—(7) News Ace.
11:30—(2) Search for Tomorrow. (4) It Could Be You. (7) Robin & Ricky.
11:45—(2) Guiding Light.

**THURSDAY AFTERNOON**

12:00—(2) Mid-day Movie. (4) Ding Dong School. (7) 12 o'Clock Comics.
12:25—(9) Billboard.
12:30—(2) Ladies Day. (4) Charlie Ruggles. (7) The Erwins. (9) Cartoons.
12:45—(9) Mary Morgan Show.
1:00—(4) Hollywood Story. (7) Charm Kitchen. (9) Playhouse.
1:05—(9) Shoppers Show.
1:25—(2) TV News.
1:30—(2) Linkletter's House Party. (4) Tennessee Ernie.
2:00—(2) The Big Payoff. (4) (Color). Matinee Theater. (7) Film Festival.
2:30—(2) Bob Crosby. (9) Matinee.
3:00—(2) The Brighter Day. (4) Queen for a Day.
3:15—(2) Secret Storm.
3:25—(9) News.
3:30—(2) Edge of Night. (9) Howdy Doody.
3:45—(4) Modern Romances.
4:00—(2) Four O'clock Theater. (4) Comedy Time. (7) Margie. (9) Justice Colt.
4:30—(2) As the World Turns. (4) Cactus Dan. (7) Cisco Kid.
5:00—(2) The Early Show. (7) Mickey Mouse Club. (9) Dance Party.
5:15—(4) Pet Parade.
5:30—(4) Flash Gordon. (4) Hole-In-One.

## Groucho's Quiz to Offer $10,000

### Video's Sir Lancelot Won't Smooch Despite Romantic Settings

By JACK O'BRIAN

NEW YORK (INS)—"Playhouse 90" will be awash with the "multiple-star" system: Its Oct. 4 premiere will have Charlton Heston, Tab Hunter, Diana Lynn, Vincent Price, Victor Jory and Charles Bickford . . .

Groucho's quiz this year boosts its prize to $10,000 and it's the only quiz on the air which doesn't need the injection of currency . .

**NBC's Sir Lancelot series has a lot of romantic settings and suggestions but no smooching. Sir Lancelot's most passionate TV moment will be a buss on Lady Guinivere's fair forehead . . .**

Fred Astaire snooted $50,000 opposite Nanette Fabray in NBC-TV's "High Button Shoes" . . . The original Phil Silvers part in "High Button Shoes" will be split into two roles for TV . . .

On his second show, Reginald Van Gleason will do an imitation of Elvis the Pelvis . . .

**MYSTERY SOLVED**

The CBS purse-strings man naturally questioned "six bottles of witch hazel" on the budget of "You're the Top," the Cole Porter tribute Oct. 6, until it was explained Louis Armstrong must have witch hazel to bathe his lips into "that powerful ol' pucker" . . .

The Oct. 14 "Wide Wide World" will be titled "Life, Liberty and the Pursuit of Happiness," on which Lena Horne will sing "Love" . . .

**Among problems Kraft Theater faces in its "Mickey Mantle Story" Oct. 3 is finding someone to play Casey Stengel and talk like ol' Case. The next problem — an interpreter to explain "Stengelese" . . .**

TV can wave bye-bye to talented Carol Haney until next spring: She gets big cash in Miami and four Las Vegas weeks, followed by 12 weeks shooting "Pajama Game" in Hollywood. Then TV again . . .

Peter Lawford was approached for "The Most Beautiful Girl in the World" emceeship before Hal March came to heel . . .

**TWO 'STUDIOS'**

Jack Barry's "Twenty-One" is another gimmicky giveaway which differs from "The $64,000 Question" by having two small "studios" on stage instead of isolation booths.

Martha Wright's doc prescribed a 30-block walk to CBS for her morning radio show . . . Joe Cotten's medics canceled him off one eipsode of "On Trial" so Walter Abel gets to be Kim Hunter's "husband" . . .

**Gene Kelly accepted $50,000 to star in "Front Page" on "Producer's Showcase" . . .**

The projected "Mitch Miller Show" was offered to a car sponsor for Friday night on ABC-TV . .

The U.S. has more than three million miles of highways which is more than all of the rest of the countries of the world combined.

Answer to Previous Puzzle

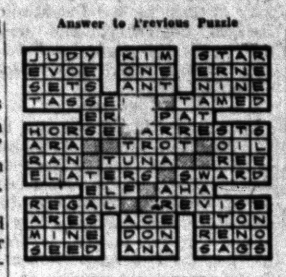

Utah's output of bituminous coal is about seven million tons per year.

Largest cherry producing county in the U. S. is Door cunty in Wisconsin which has a yield of upwards of 18 million pounds in an average year.


CROSLEY
Authorized
SERVICE
Member of Oakland County Electronics Association
FE 4-1515
Open Eves. 'til 10 P. M.
C & V Electro Mart
158 Oakland



SERVICE?
Yes!
• Tape Recorders
• TV
• Record Players
• Hi-Fi
• Radio
• Inter-Comm. Systems
• P. A. Systems
BLAKE RADIO TV
3149 W. Huron
FE 4-5791



SAVE - SAVE - SAVE
TILE SALE
Plastic WALL TILE 4¼x4¼ 1¢ Ea.
FREE WE LOAN YOU TOOLS and TILE CUTTERS Park In Our Lot Behind the Store!
Armstrong Asphalt Tile 9x9x⅛ Dark Marble Colors 4½¢ All You Want
Felt Base LINOLEUM Good Selection 49¢ Sq. Yd.
Armstrong Inlaid Tile 9x9 Gray 6¢ Ea.
Armstrong Shuffleboard Can be installed after floor is laid. $9.95 2 SECTIONS
The Floor Shop
99-101 S. Sag.
Open Monday & Friday 'til 9 P. M.



THE ONE AND ONLY THING NEW—IN TELEVISION . . .
AND ONLY ZENITH® HAS IT!
"SPACE COMMAND" TUNING
TUNES TV FROM ACROSS THE ROOM
NO CORDS!
NO WIRES!
NO FLASHLIGHTS!

SPACE COMMAND "400"
NOTHING BETWEEN YOU AND THE SET BUT SPACE
Space Command TUNING IS NOT AN EXTRA-COST ACCESSORY and you can have it for as little as $299.95
TURNS SET ON AND OFF! CHANGES CHANNELS MUTES SOUND • SHUTS OFF ANNOYING COMMERCIALS!
FREE TRIAL—ASK ABOUT EASY TERMS
See It Today at
STEFANSKI
RADIO-TV SALES and SERVICE
1157 West Huron FE 2-6967


**ACROSS**

1 Tennis stroke
4 Baseball short ——
8 High cards
12 Brazilian macaw
13 Tennis score
14 Seen at bull fights
15 Existed
16 What athletes must be
18 Pullman car
20 Concerning
21 Cricket club
22 Missile thrown at target
24 Serpents
26 Ripped
27 Health resort
30 Declare
32 Adviser
34 Infrequently
35 Baltimore baseball player
36 Indian measure
37 Mimicker
39 Malayan canoe
40 Kind of bomb
41 Cured meat
42 Adhesive
45 Have the chair
49 Perspiration
51 Hearing organ
52 Russian mountains
53 Norse explorer
54 Thorough-fares (ab.)
55 Mother of Helen of Troy
56 Remove
57 Make lace edging

**DOWN**

1 Statutes
2 Spoken
3 Major league equipment
4 Slumbered
5 Musical quality
6 Exaggerate
7 Through
8 Representative
9 Dove's home
10 Ireland
11 Denomination
17 Reap
19 Comforted
23 Protective covering
24 What sun-bathers do
25 Bread spread
26 Musical time
27 Most violent
28 Riding game
29 Region
31 Pointed beard
33 Asiatic palms
38 Realm
40 Roman rooms
41 From here
42 Ring, as a bell
43 Wheel support
44 Food fish
46 Agitate
47 Facts
48 Formerly
50 Red Box' Williams


HIGH FIDELITY HEADQUARTERS
Wide Selection of Components
Catalogue "Net" Prices
Attractive Demonstration Room
Expert Guidance—Complete Installation
McCALLUM & DEAN
409 E. Maple, Birmingham MI 4-5230



Dept. of Recreation, Waterford Twp.
PRESENTS IT'S 6th ANNUAL
TRAVEL ADVENTURE SERIES
with
First Three Films in 16mm Arch Projection
Color films of Adventure taken by Celebrated, Men from their Travels to all Corners of the Globe
October 9—
Robert Barnard . . . . . "Filmo-Rama Adventure"
November 13—
Norman Dyhrenfurth . . "The Challenge of Everest"
December 11—
Col. John Craig . . . . . "Spanish Main Adventure"
January 8—
Robert Davis . . . . . "The Canary Islands"
February 26—
Stan Midgley . . . . . "Canadian Rockies"
March 12
John Goddard . . . . . "Kayaks Down the Nile"

ROBERT BARNARD

ROBERT DAVIS

NORMAN DYHRENFURTH

STAN MIDGLEY
To Be Held at
Isaac E. Crary Jr. High School
8 P. M. on Dates Designated
TICKETS
FAMILY SEASON . . . . . $6.00
Must be purchased prior to Oct. 12th
ADULT . . . . . .75
STUDENT . . . . . .50
AVAILABLE AT ALL TOWNSHIP DRUG STORES AND RECREATION OFFICE
Recreation Office
5640 Williams Lake Rd. Drayton Plains
ORlando 3-9152
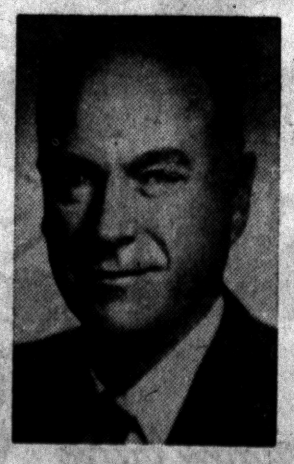
COL. JOHN CRAIG

JOHN GOODARD