The Weather
Mostly cloudy with a few snow flurries and turning colder.
(Details Page 2)

THE PONTIAC PRESS

ONE COLOR Home Edition

116th YEAR ★★★★ PONTIAC, MICHIGAN SATURDAY, FEBRUARY 22, 1958 —24 PAGES ASSOCIATED PRESS UNITED PRESS PHOTOS INTERNATIONAL NEWS SERVICE 7c

Probe Gangster Penetration in Detroit Unions

Our First President . . . in 1793

Washington Inaugurates Air Age

On Jan. 9, 1793, the nearly 50,000 citizens of Philadelphia, then the capital of the young United States, turned out to witness a much-heralded balloon ascension by one of the most famous aeronauts of the day, the Frenchman, Jean Pierre Blanchard.

It was man's first venture into the sky in the United States.

The scene was the yard of the old Walnut Street Prison, facing what is now known as Independence Square. The place was chosen in order to protect Blanchard from excited onlookers and also to serve as an "arena for his paying guests."

It was a mild day, in the forties, as Blanchard recorded in his Journal describing the occasion.

★ ★ ★

Most notable of those in the courtyard was George Washington, then completing his first term as president. It is possible that four men who were later to head the nation in their turn were also among the throng—John Adams, Thomas Jefferson, James Madison and James Monroe.

★ ★ ★

Blanchard's fame had preceded him to this country.

Less than 10 years before, the Montgolfier brothers had built the first balloon in France, a paper affair lifted by heated air.

A ballooning craze soon swept over Europe.

Blanchard's most famous feat was the first crossing of the English Channel, which for that day, could be likened to Lindberg's flight over the Atlantic.

★ ★ ★

While a brass band played and a 15-cannon salute was fired in honor of the president, Blanchard tested his instruments and went about filling the highly varnished silk gas bag. The gas he used was hydrogen, generated from zinc, iron or magnesium and a dilute acid.

When all was ready he attached his "car."

Washington then stepped forward and handed Blanchard, who could speak little English, a "safe conduct pass" which read:

"George Washington, President of the United States of America, to all whom these presents come. The bearer hereof, Mr. Blanchard, a citizen of France, proposing to ascend in a balloon from the city of Philadelphia, at 10 o'clock, a.m. this day, to pass in such direction and to descend in such place as circumstances may render most convenient — These are therefore to recommend to all citizens of the United States, and others, that in his passage, descent, return or journeying elsewhere, they oppose no hindrance or molestation to the said Mr. Blanchard; And that on the contrary, they receive and aid him with that humanity and good will, which may render honor to their country, and justice to an individual so distinguished by his efforts to establish and advance an art, in order to make it useful to mankind in general. Given under my hand and seal at the city of Philadelphia, this ninth day of January, one thousand seven hundred and ninety three, and of the independence of America the seventeenth.

(Signed) George Washington."

★ ★ ★

The aeronaut then signalled to the men holding the basket to release. And he and his passenger, a little black dog, slowly began to

(Continued on Page 2, Col. 6)



Murder Jurors Hear Testimony of Victim's Kin

Stepdad, Ex-Mate Say Goff Was Asked Not to Pursue Slain Woman

The stepfather and former husband of Rita M. Cummings told a jury Friday how they had pleaded with the man accused of the woman's murder "to leave her alone."

"I asked him, why don't you leave her alone?" said the husky stepfather, Andrew J. Maturen, 45, of Davisburg. "Goff said he couldn't because he loved her."

Goff, 35, a former Flint factory worker, is charged with first-degree murder in the August 1955 slaying of Mrs. Cummings, 27, two months after she received a divorce from her husband.

The ex-husband, Lloyd B., 33, of Flint, told the jury of six women and six men how Goff, a motorcycle racer, "started running around with my wife" in 1954.

"I asked him to leave her alone because he was breaking up the family," Cummings, who operates a motorcycle sales and repair shop in Flint, testified.

"That's the way it goes," Cummings quoted Goff as replying to his plea.

FREED FROM IONIA

Goff went to trial yesterday before Oakland County Circuit Judge Frank L. Doty two months following his release from Ionia State Hospital for the Criminally Insane.

★ ★ ★

He was committed there in December of 1955 after four psychiatrists ruled him insane and unable to stand trial then for the murder of the woman who reportedly spurned his love.

He was released last December from the hospital after being pronounced sane.

Defense counsels L. Rex Bebout and Edward A. Potere, both of Rochester, indicated they will produce statements of the psychiatrists showing their client was insane when he allegedly pumped four bullets from a .22-caliber target pistol into the head of Mrs. Cummings.

The shooting took place Aug. 21 after Goff pursued the woman and her date, Dean G. Worges, 28, also of Flint, as they returned from a wedding reception in Lapeer.

SHOT HIMSELF

According to Chief Assistant Oakland County Prosecutor George F. Taylor, Goff forced Worges from his car outside a farm off

(Continued on Page 2, Col. 4)

2 Press Cameramen Win State Awards

Two Pontiac Press photographers have won awards in the Michigan Press Association photographic contest, for newspaper pictures published in 1957.

A picture of three women visiting at a club tea, published in The Pontiac Press last October, won first place in its class.



TOM GERLS

The picture was taken by Tom Gerls, Press photographer, at a membership tea of the Pontiac University of Michigan Alumnae Club. It was taken with a Speed Graphic camera, on Royal Pan film, at f.11 with bounced light.

★ ★ ★

Second Press picture to win honors was a football picture, "Friday's Hero," taken by Ron Wagman. It was entered in the sports pictures division of the contest.

Winners were announced at East Lansing in connection with the 10th annual press photography short course being held Friday and today at Michigan State University

Gerls' picture led the entries in the personalities, fashions and society pictures. He is attending the sessions and received the award for his prize-winning picture.

Prize Winning Pictures on Pages 7, 11



RON WAGMAN

The Pontiac Press, Flint Journal, Ann Arbor News, Battle Creek Inquirer and News, The Detroit Times, Mt. Clemens Monitor Leader and Monroe News dominated first place awards.

Senate Rackets Unit, FBI Start Investigations

Partisan Dispute Delays UAW-Kohler Hearing Temporarily

WASHINGTON (INS)— Senate and FBI investigators sighted in on Detroit-area gangster penetration of unions today and launched a renewed probe.

Senate Labor Rackets Committee Chief Counsel Robert F. Kennedy revealed that Detroit is the main target in a new and expanded campaign to flush out underworld characters in labor organizations.

★ ★ ★

Although Kennedy refused to elaborate, it is known that the FBI, city police and a committee staff of investigators and accountants have been concentrating on criminal connections of some Detroit labor unions

Following the Kohler, Wis, strike investigation, Kennedy said the committee's Detroit staff will be brought to full strength. The staff has numbered from three to 24 persons since last August.

Jack Aporta, assistant to Carmine Bellino, chief investigator for the Senate committee, is handling current investigations in the Motor City. Bellino is expected to return soon.

POSTPONE HEARING

In Washington, the rackets committee has temporarily postponed a hearing on th UAW Kohler Co. strike dispute because of a Republican-Democratic feud.

The hearing was scheduled for Monday but a series of party-line votes showed that the committee was deadlocked on when to summon UAW Chief Walter Reuther and Kohler President Herbert Kohler to testify.

Sen. Karl Mundt (R-S.D.) said committee members differed on whether the principals should appear at the beginning of the hearing

(Continued on Page 2, Col. 7)

More Mild Weather, Low of 20 Tonight

More mild weather is due for the Pontiac area, the U.S. Weather Bureau reports.

Tonight will be partly cloudy and colder with a low around 20 degrees.

The forecast for Sunday is partly cloudy and somewhat warmer with a high of 32-38.

The lowest recorded temperature in downtown Pontiac preceding 8 a.m. was 21. At 2 p.m. the reading was 30.

Lenten Meditations

By DR. EDWIN T. DAHLBERG
President, National Council of Churches

Ephesians 4:26, "Be angry but do not sin; do not let the sun go down on your anger."

Many years ago I heard a sermon by Dr. Bernard C. Clausen which I have never forgotten. He said that if there were to be one honorary degree that he would rather have conferred upon him than any other it would be the degree of "M.A., Master of Anger."

★ ★ ★

He pointed out that there was a place for righteous anger. But it must be controlled anger. The person who can be righteously angry, and still be the master of his anger rather than letting his anger master him has indeed won a distinguished degree.

Most of the men in the Bible were strong tempered men. Moses, Elijah, the Apostle Peter, and even our Lord Jesus himself, all had tremendous capacities for anger and indignation.

But it was a controlled anger—directed toward good ends. They were Masters of Anger.

In one of my pastorates we had an old pastor emeritus of the church, Dr. Charles Fulton, who used to give some very common sense testimonies in prayer meetings. One night he was speaking about these words of Paul to the Ephesians, "Be angry but do not sin; do not let the sun go down on your anger." He said, "I always tell young married people that when Paul said this he meant in plain English, 'Don't stay mad after sundown.'"

How right he was. If there has been a display of temper in the home or in the office, get it settled before the end of the day.

Let one say to the other, "I'm sorry, and I may be wrong."

★ ★ ★

In the early days of the Christian church there was a bishop of Constantinople whose name was John. He felt that a nobleman by the name of Nicetas had mistreated him. The more he thought about it the angrier he got. But then there came to his remembrance these words of the Apostle Paul, "Do not let the sun go down on your anger." So he sent a message of one sentence to Nicetas, who was likewise a Christian.

The sentence was simply this: "My Lord, the sun goeth down." Nicetas and the bishop were immediately reconciled.

If you have wronged anyone, or feel that you have been wronged—especially by someone you love—would it not be the will of God that before this day is done you bring the misunderstanding to an end? Be worthy of the degree, "M.A., Master of Anger."

★ ★ ★

Remember, "the sun goeth down." Life is soon at an end.

Warns Against People Fudging on Income Tax

WASHINGTON (AP) Don't think you can fudge on your income tax return and get away with it because Uncle Sam's tax agents crosscheck only a fraction of all returns.

★ ★ ★

Internal Revenue Commissioner Russell Harrington says his men actually check into about one of every 10 returns which might be in error.

Harrington was quizzed by a House Appropriations subcommittee about a published account that the Revenue Service audited only 1,951,000 of 58,640,000 individual 1956 tax returns.

While the figures are correct, Harrington said in his Feb. 3 closed-door testimony made public today, 80 per cent of the 58 million returns are from people who just take a straight 10 per cent standard deduction. It's the other 20 per cent that are subject to checking on itemized deductions.

In framing a policy statement for 1958 expense reporting, Harrington said, the aim will be to spread a net so "the little fish can get out and the big fish stay in."

Egypt and Syria Vote to Merge

Nasser Approved as President of the New United Arab Republic

CAIRO (AP)— Some 7½ million voters in Egypt and Syria have almost unanimously approved merging their countries into the United Arab Republic under Gamal Abdel Nasser.

★ ★ ★

More than half a million wildly cheering students jamming Cairo's Republic Square heard this result of yesterday's plebiscite announced today.

The Syrian government of President Shukri Kuwatly quit in Damascus earlier today as Syria became a province in the union.

Syrian Premier Sabri Assali offered to stay on with his caretaker government until Nasser appoints an executive council for the province.

★ ★ ★

Nasser—the former president of Egypt—assumed virtually absolute powers in the new republic.

Pontiac General Gains First Use of New Wing

The initial physical evidence of moving into the new wing of Pontiac General Hospital took place today as the first partition separating the old and new buildings was torn down.

The partition separated the main corridors of each building on the mai.. floor.

With its removal, the corridors became one and opened for immediate use six offices and a conference room, according to Warren Simons, assistant director of the hospital.

"Of most interest to the public will be the admitting office, which is now housed in the new building," said Simons

Other new offices on the main floor corridor are the Controller's Office, the switchboard, and Simons' new office.

During the coming week the hospital plans to move its emergency and X-ray departments to the new building.

Pontiac Schools to Be Dedicated

City Spends $1,156,000 to Improve Educational Facilities

Schools and school additions valued at $1,156,000 will be dedicated next week in Pontiac during a three-day program.

★ ★ ★

Two new elementary schools which opened last fall will be named and dedicated and the $137,000 multi-purpose rooms in two other schools will also be officially presented.

Monday, the multi-purpose rooms at Bethune Elementary School, 154 Lake St., and Malkim Elementary School, 500 E. Walton Blvd., will be presented at 7 p.m. by Dr. Dana P. Whitmer, superintendent, and Dr. Otto C. Hufziger, assistant superintendent in charge of business, respectively.

The Bethune building will be accepted by the Rev. J. Allen Parker, school board member; Dr. Roy Cooley, city commissioner, and James Threlkeld, Parent-Teacher Association member.

★ ★ ★

Lola B. King, school board secretary; John A. Dugan, city commission, and Edgar Dewey, PTA vice president, will accept the Malkim building.

Whitmer will dedicate and name the $439,000 Kennett Road Elementary School, 460 W. Kennett Rd., Tuesday night and Hufziger will do the same to the $442,986 Herrington Hills Elementary School, 541 Bay St., Wednesday.

Monroe M. Osmun, board of education vice president, will be the guest speaker at the dedication of both schools.

Attention Drivers: Need '58 Plates Within Week!

LANSING (AP) — More than half of Michigan's motorists are still without their 1958 car plates one week before the Feb. 28 deadline, the Secretary of State's office reported today.

★ ★ ★

The office estimated that about 1,720,185 drivers must buy plates today or next week if they expect to run their cars after the Feb. 28 deadline.

To Speak, or Not to Speak?

Royal Oak Women Tear Hair Over Mrs. Roosevelt

A political teapot was set aboiling at the Royal Oak Women's Club—all because of an invitation to have Mrs. Eleanor Roosevelt open the club's 1958-59 lecture series.

When the announcement was made the roof almost fell in—on the Republican members. They felt that Mrs. Roosevelt's talk, scheduled for Oct. 29, was too near the state and congressional election, two weeks away.

"If that woman is allowed to speak here, I shall resign," said Mrs. George A. Dondero, wife of the former congressman from Royal Oak.

The cry was taken up by other members and the pot began to whistle.

Said club president Mrs. Frank B. Williams: "If one 74-year-old woman can change the state election by speaking before 740 women, then the election ought to be changed. But I have an idea things will simmer down."

★ ★ ★

The club voted 155-37 to have Mrs. Roosevelt open the series. She is scheduled to talk on the United Nations.

In Today's Press

Church News	8-9
Comics	19
County News	3
Editorials	4
Home Section	13 to 17
Obituaries	5
Sports	10-11
Theaters	18
TV & Radio Programs	24
Wilson, Earl	24
Women's Pages	6-7

Long Vigil Pays Off



Pontiac Press Photo

DETERMINED SHOPPER — You have to get up mighty early to beat Mrs. G. C. Cook, of 453 Lakeside Dr., to a bargain. In fact, you can't go to bed. Mrs. Cook got in line in front of the Lion Store, in Miracle Mile Shopping Center, at 8:40 p.m. yesterday. At 10 a.m. today, joined by her daughter, Gail, 11, she was the first customer into the store and got what she was after—a full-length O'llegro coat (former price $80) with white mink trim for just $3.50. The coat was one of many items at exceptionally low prices being sold today by Miracle Mile merchants during Washington's Birthday.

City Burglars Resume Action

Lootings Are Reported in Homes, Businesses and Church

After a comparative lull, perhaps due to the cold weather, burglars went back to work in Pontiac Thursday and Friday nights, looting homes, businesses and a church.

One thief was nabbed by an alert citizen as he emerged from a restaurant at 490 S. Sanford St.

L. D. Whale of 310 Prospect St. heard the sound of breaking glass. He called police, but saw a 15-year-old boy come out before the officers arrived. The boy confessed to the police.

Thieves entered the First Methodist Church, 14 Judson St., and stole a radio and three coin banks, the custodian reported to Pontiac Police yesterday.

★ ★ ★

Barbara Lape of 525 Harper St. reported to police that someone entered her home through an unlocked side door and stole seven silver dollars from an upstairs bedroom.

Mariess Cleaners, 250 Montcalm St., was entered through a window last night but nothing was reported missing. An early customer found the front door ajar and called the police.

A thief stole an auto radio from the car of Barnard Finley, 169 Whittemore St., while it was parked in his garage.

Carl Ganje, of Ganje's Variety Store, 952 Baldwin Ave., told police he found two of three locks on the rear door pried off, but entry was not gained by the burglars.

Driver Hurt in Pontiac Ramming Stopped Car

A driver who ran into a standing car was hospitalized yesterday with possible internal injuries and a fractured leg.

Austin Stewart, 52, of 16½ Maple St., is in fair condition today at Pontiac General Hospital.

He has not made a statement to police on how the accident occurred.

The other driver, Ignazia M. Calabro, 20, of Detroit, said he was waiting for a red light on Saginaw street at Franklin road, when Stewart smashed into the rear of her car. She was not hurt.



By E. H. SIMS

Does a stationary front usually bring with it precipitation?

Yes, as a general rule, a stationary front means prolonged precipitation. It may well produce more precipitation, and over a longer period of time, than a warm front —which contains more precipitation than a cold front.

A stationary front is nothing more than a collision of a warm front and a cold front. The result is a stagnated front, which has little or no forward speed.

Therefore, if you see a stationary front marked in on the weather map, and you have made any plans for an outdoor occasion, or for flying, it might be well to postpone it. Visibility is usually poor and precipitation prolonged beneath a stationary front.

At Valley Forge, Washington

Ex-Presidents Share Spotlight

America's two living ex-presidents — Herbert Hoover and Harry S. Truman —are sharing the natignal spotlight today. Hoover, speaking at a Washington Birthday observance at Valley Forge, predicted that "although the nation is beset with difficulties and confusions" it will rally again "to a period of greatness."

Truman is slated to kick off the 1958 Democratic political campaign in a speech which one party leader said will make the Republicans "squeal like stuck pigs."

Harry to Do Battle

WASHINGTON (AP) — Former President Harry S. Truman was primed to give the Democrats' 1958 political campaign a sendoff tonight in a speech which one party leader said will make the Republicans "squeal like stuck pigs."

★ ★ ★

Truman was billed as the feature speaker at a $100-a-plate dinner in his honor. Party chiefs reported that nearly 3,000 persons had reserved tickets, indicating receipts of about $300,000 to be applied to the Democratic deficit of $700,000.

The 73-year-old Truman was described as itching to pour it on the Republicans on economic and other issues. He promised the Republicans he will "tell 'em 'what's on my mind." But he kept the contents of the speech to himself.

House Speaker Sam Rayburn (D-Tex) said that after Truman's speech tonight "the Republicans will be squealing like stuck pigs."

Anticipating a "give 'em hell" type speech by Truman, several Senate Republican leaders yesterday let loose a "public memorandum" aimed at the former Democratic president.

They asked Truman "what did you do to halt" a recession in 1950 "besides make 12 routine legislative recommendations . . . ?" The memo, issued by GOP Sens. Knowland of California, Bridges of New Hampshire, Saltonstall of Massachusetts and Dirksen of Illinois, also quoted Truman as saying in 1950 that from three to five million unemployed were "supportable."

On the defense issue, the four Republicans said that during the Truman administration more money was spent on peanut price supports than on missile research.

The Democrats are expected to pitch their campaign to retain control of Congress largely on contentions that Eisenhower administration policies brought on the current business slump and that the administration isn't doing enough to reverse the downward economic trend. Defense policy also is expected to figure heavily in the election battle, with Democrats arguing the Republican administration has allowed the United States to lag behind Russia in space-age weapons development.

★ ★ ★

As a warmup for the big campaign kickoff, the Democratic National Committee unanimously adopted late yesterday a resolution condemning what it called the "Hoover-like" approach of President Eisenhower to — in the committee's words — the "depression now gripping the country."

"It is a disgrace to a free society" the resolution said, "to follow a policy which tells the five million involuntary recruits in the Eisenhower-Nixon army of the unemployed to wait six months and things may be better — and that prosperity is just around the corner."

Hoover Sees Rally

VALLEY FORGE, Pa. (INS) — Former President Herbert Hoover today repeated a speech he made during the depression 27 years ago to express his faith that the U. S. will rally "to a period of greatness" from the current recession.

Hoover was the principal speaker at ceremonies during which the Freedoms Foundation cited him for "wisdom and devoted service" to American democracy in 1957 and presented him with its highest award, a special George Washington Honor Medal and $5,000.

★ ★ ★

The ceremonies marked the foundation's ninth annual Washington Birthday program at Valley Forge. Hoover headed a list of more than 700 individuals and groups honored for their contributions to the nation's way of life last year.

Only at the conclusion of his prepared address did Hoover disclose that it was virtually identical with one he delivered while President at Valley Forge on Memorial Day, 1931, "in the depths of that period of anxiety and discouragement."

"But we rallied to a period of greatness," then, Hoover declared, and "we will again today."

★ ★ ★

In his speech — of 27 years ago and today — he said "the nation is beset with difficulties and confusions" but that these were just temporary reverses in the march of progress" due partly to "world forces beyond our control."

He warned against the "alluring substitutes" he said are being offered for the traditional virtues of American life — private initiative, "independence and a high degree of individual freedom."

These substitutes are being put forward, the 83-year-old former President added, "with the specious claim that everybody collectively owes each of us a living rather than an opportunity to earn a living."

★ ★ ★

He declared: "We must preserve the independence of the individual from the deadening restraints of government, yet by the strong arm of government equally assure his fair chance, his equality of opportunity from the encroachments of special privileges and greed or domination by any group or class."

Hoover said the depression of the 1930's and the recession of today were both "inheritances" from "the mistakes of the peace and the aftermaths of destruction" from world war.

★ ★ ★

His medal was presented to Hoover by Dr. Kenneth D. Wells, president of the Freedoms Foundation, which honors Americans for what they do, write and say on behalf of democracy. The judges included jurists, heads of veteran groups and civic leaders.

Auto Companies Start Cutbacks

Faced With Stockpile That Might Grow Into Biggest in History

DETROIT (AP)—The nation's auto makers, faced with growing signs of the largest stockpile of new cars in history, are launching a campaign of production cutbacks to slash inventories.

★ ★ ★

An industry source says General Motors reportedly is preparing to put many of its plants on a four-day work week. Ford Motor Co. is mapping week-long shutdowns —a move reported to be dictated by its union contract limiting the use of four-day work weeks. Chrysler Corp. faces much the same curtailment.

★ ★ ★

Ford today revised the work schedule at the Rouge plant. It said the new schedule shows that 6,000 workers will be laid off all of next week at the plant.

Chrysler announced it will lay off 2,000 workers at its DeSoto plant here and a like number at Kokomo, Ind., next week.

★ ★ ★

Ward's Automotive Reports said the stock of new cars will approach 900,000 by Feb. 28. At the prevailing selling rate, the agency said this is equal to a 69-day supply and the highest point ever reached in automotive history.

Warehouse Fire Believed Arson

Blaze at Fruit Farm Guts Building Following Breakin by Thieves

The main warehouse of an Oakland Township fruit farm was gutted by a fire early this morning, believed by State Police and officials of the Rochester Fire Department to have been set deliberately by thieves.

★ ★ ★

The cement and steel frame building housed storage rooms and the main sales room of Sargeant's Fruit Farm, 5215 N. Rochester Rd.

★ ★ ★

According to police and firemen, an unknown number of thieves broke into the building and after unsuccessfully atetmpting to break open a safe, set fire to a cider jug room and basket grading room in the rear.

The thieves escaped with only an estimated $15 of sales tax money found in two bottles, it was reported. The Rochester Fire Department received the alarm at about 4:30 a.m.

Pumping water from a nearby creek, they fought the stubborn blaze until well past 10 a.m. Most of the damage was confined to the rear half of the structure, they said.

★ ★ ★

Detectives from the Romeo State Police Post and Oakland County Sheriff's Department are investigating the incident along with fire inspectors. No estimate has been made yet on the extent of damages.

Your Income Tax—No. 6

Article 6 of the 8-part series on making out your income tax return will appear in Monday's issue of the Press.

Washington Started Air Age in 1793

(Continued From Page One)

ascend to the accompaniment of gasps from the spectators.

As he rose, Blanchard proudly waved a pennant, a combination American flag and French tri-color.

Throughout the city people crowded the streets and rooftops and horsemen raced to keep up with the balloon, but it was soon lost to sight.

Forty-six minutes later Blanchard came down in woods outside Woodbury, New Jersey, having traveled about 15 miles and reached an altitude of 5,712 feet.

★ ★ ★

That evening he returned triumphantly to the capital in a carriage and was received again by Washington, who accepted the colors Blanchard had carried aloft.

During his stay in Philadelphia Blanchard gave a few more demonstrations with parachutes and and small balloons using animals as passengers.

Financially, his exhibitions were something less than he had anticipated. Philadelphians could see no point in paying good money to get onto the grounds when they could watch the balloons rise from outside.

But Blanchard had another reason for coming to America besides money and glory. In his words, he hoped to "convince the New World that man's ingenuity is not confined to earth alone, but opens to him new and certain roads in the vast expanse of heaven."

★ ★ ★

Blanchard's dreams outran the times by many years, but surely he would be pleased if he could know that it was the young republic in the New World which was eventually to give birth to the modern Air Age.

There were Americans who had dim visions of the future even in those days. Benjamin Franklin, who had died in 1790, had witnessed the first balloon flights in Paris.

When asked what good balloons were, he had replied: "What good is a new-born baby?"

It is not unlikely that Washington, witness to the first venture in America along that "new road in the vast expanse of heaven," shared that opinion.

Dem Businessman Seeks Senate Seat

A Farmington Township businessman, who also carries a UAW card, has announced his candidacy for the Democratic nomination for state senator.

★ ★ ★

Leo P. Meagher, 50, of 29097 Utley Rd. hopes to oppose Republican incumbent L. Harvey Lodge for the Oakland County seat.

Meagher is a specialized real estate broker. Holder of a pharmacist's license, he sells to drug stores throughout Michigan. He is a member of the Detroit and the National Real Estate Boards.

He got his union card during World War II when he went to work for Fisher Body Plant 127 in Detroit.

The Day in Birmingham

'Skaters' Holiday for 1958' Rescheduled Tomorrow

BIRMINGHAM — Postponed last week because of the severe cold weather, "Skaters' Holiday for 1958" will be presented tomorrow night at 7:30 at the Eton Park Rink.

★ ★ ★

The show will include numerous solo and group specialty acts, featuring young area skaters. Among those being starred this yea is Marilyn Seiber, 12, of Pontiac, one of the outstanding figure skaters in the Oakland County area.

With one week to go in its membership campaign, the Birmingham YMCA has reported a total of nearly 700 members signed up. The goal is 900.

Edwin Kirbert, executive secretary, said yesterday that campaign members are certain the goal will be reached. He urged all campaigners to return membership lists to the Y by Friday.

Mrs. Parker Eckerson of 624 W. Lincoln Ave. will entertain the Past Matrons Club of Birmingham Chapter, Order of the Eastern Star, at a 1 p.m. luncheon Tuesday.

Members have been asked to notify her if they are unable to attend.

Mrs. Eckerson, newly elected president, will have as her staff, Mrs. E. E. Puls, vice president; Mrs. O. R. Peters, secretary-treasurer; Mrs. Edwin Minks, corresponding secretary, and Mrs. Ethel Green, in charge of publicity.

Herdise G. English

Service for Herdise G. English, 44, of 7056 Meadowlake Rd. will be held at 1 p.m. Monday at Bell Chapel of William R. Hamilton Co. Burial will be in White Chapel Memorial Cemetery.

Mr. English, who died Thursday at William Beaumont Hospital, Royal Oak, was chief production engineer of the Ford Motor Company's Transmission and Axle Division.

A graduate of Michigan State University, he began his automotive career as technical clerk in the Experimental Department of the Oldsmobile Division of General Motors, Lansing, in 1935. He helped with the development of standard and automatic transmissions with General Motors.

Surviving are his wife, Maxine; a son, Daniel; a daughter, Priscilla; a brother, Duncan; and two sisters, Mrs. Roger Mann and Mrs. Barbara Farthing, and his mother, Mrs. R. J. Lewis.

Fred McKewen

Service for Fred McKewen, 56, of 736 Pleasant Ave. will be held at 2 p.m. Monday from Manley Bailey Funeral Home, with burial in White Chapel Cemetery. Dr. W. Glenn Harrison will officiate.

Mr. McKewen died this morning at St. Joseph Mercy Hospital, Pontiac, after a short illness.

He was a partner of Guiler-McKewen Brokerage Co., and was a member of the First Presbyterian Church of Birmingham, Birmingham Lodge 44, F&AM, and the First Presbyterian Men's Club. He was past president of the Birmingham High 19 Club.

Surviving are his wife, Ella; two daughters, Judith Ann and Gertrude Ann, both at home, and a sister, Mrs. Neil D. Ely of Birmingham.

Mrs. Roy J. Bronsing

Service for Mrs. Roy J. (Josephine) Bronsing of 1063 Madison Ave., Birmingham, who died yesterday at Henry Ford Hospital, Detroit, after a long illness, will be held at 10:30 a.m. Monday at Holy Name Church. Burial will be in Holy Sepulchre Cemetery, Detroit.

The Rosary will be recited at 7:30 tomorrow evening at Bell Chapel of the William R. Hamilton Co.

A resident of Birmingham for 29 years, Mrs. Bronsing was a native of Detroit.

She was a member of Holy Name Church Altar Society and the Veronica Guild, Birmingham. She also was a member of Birmingham Kiwaniqueens.

Surviving are her husband; a daughter, Mrs. A. Wayne Kline of Birmingham; three sons, William J. of Birmingham, Roy J. Jr. of Whittier, Calif., and Vincent of Berkley; four sisters, Mrs. Gordon Duprey, Mrs. Ernest Cheesebrough, Mrs. Harry J. McCallum and Mrs. William Ahern, and a brother, John V. Mosier, all of Detroit.

Dan Herron

Service for Dan Herron, 56, of 719 Chestnut St., Birmingham, who died this morning at William Beaumont Hospital, will be held Tuesday afternoon at Harris Funeral Home, Columbus Grove, Ohio.

The body will be at the Manley Baily Funeral Home until Sunday evening.

A resident of Birmingham since 1937, he leaves his wife, Majorie; two sons, Daniel Jr. of Milford, and Earl E. of Clawson; his father, Bert, and three brothers, all in Lima, Ohio.

Moore Writes Ike on Jobless

Ex-County Man Running for Governor Asks Car Price, Wage Freeze

Richard I. Moore, Republican candidate for governor, today wrote to President Eisenhower on the mounting unemployment in the state.

Moore, of Wayne, a former Oakland County resident, told the president that a freeze on wages and prices in the automotive industry was essential.

He urged Eisenhower to request both the UAW and the auto makers to incorporate such a freeze in their new contracts.

He also called for a repeal of the federal excise tax on automobiles and trucks to stimulate sales by reducing prices $150 to $250.

Gangster Infiltration in Unions Probed

(Continued From Page One)

ings or at the windup after minor witnesses had testified.

Mundt explained that Republican committee members wanted to continue the group's practice of calling minor witnesses at the start and the principals near the end of the hearings

He said Democrats insisted that key witnesses should be allowed to make opening statements and that they would be permitted to confront any accuser at later sessions

Although there was no immediate indication when the inquiry will get underway, it appeared that a meeting might be called Tuesday

From its inception, the UAW-Kohler probe has been immersed in partisan politics

News Flash

SINGAPORE (AP)—Indonesia Air Force planes today bombed the rebel capital on Sumatra and the major stronghold of Padang, revolutionary government sources in Singapore said.

Earlier in the day, the Indonesian Air Force bombed out the radio station at Menado, rebel capital in the North Celebes.

Three Die as Plane Crashes on Carrier

SAN DIEGO, Calif. (AP) — The deaths of three Navy men and injury to two others in a plane crash and explosion on the aircraft carrier Shangri-la off the California coast was disclosed by the Navy last night.

One of those killed was the pilot of an F11-F Grumman Tiger Jet coming in for a landing on the carrier. The other victims were working on the flight deck when the accident occured Thursday afternoon, the Navy reported.

Marines Honor Leslie H. Dean With Certificate

Leslie H. Dean, Sr., acting Pontiac postmaster, who is retiring Feb. 28, was presented a certificate of appreciation Friday afternoon by the Pontiac Marine Recruiting Station, located in the main Post Office.

Making the award was Sgt. Eugene P. Foote, in charge of the local recruiting station. The certificate was signed by Maj. R. F. Estey, officer in charge of Marine recruiting in Michigan.

★ ★ ★

The certificate was "in grateful recognition of valuable assistance rendered to the U.S. Marine Corps Recruiting Service in Michigan and for outstanding service which has aided in helping to maintain the high standards and tradition of the U.S. Marine Corps."

Amvets Holding Rally Tonight in Pontiac

Third District Amvets and their auxiliaries will hold their second annual membership rally tonight at the Pontiac Amvets Bemis-Olsen Post No. 113, at 570 Oakland Ave.

John Dagenais, state executive director, will present a trophy to the local post for attaining the highest percentage of membership renewals of any post in Michigan.

Malcolm Oswalt, of the Bemis-Olsen Post, is chairman of the event which is scheduled to get underway at 7:30. A dance will follow the dinner and award presentations.

Gov. Williams to Mark 47th Birthday Sunday

LANSING (AP) — Gov. Williams will be 47 Sunday.

The family observance will be confined to a few informal evening hours at the governor's residence here after he arrives about dinner time after a trip from Washington, D. C. via Detroit and Flint.

Cars Pile Up in Tokyo

TOKYO (INS) — A three-car collision at a Tokyo intersection brought a policeman to the scene on the double. But he quickly absolved all concerned of blame when he learned those involved were: 1. An expectant mother being rushed to a hospital in a taxi; 2. An off-duty traffic inspector chasing the cab; and 3. The expectant mother's doctor, speeding to the same hospital.

Slaying Jury Hears Stepfather, Ex-Mate

(Continued From Page One)

M87 in Holly, shot Mrs. Cummings four times, and then shot himself once in the forehead.

★ ★ ★

Url L. Welsh of Grand Blanc testified in the first day of the trial that he sold the pistol to Goff for $75 three days before the murder. He said Goff appeared not to be his usual "witty, cracking jokes" self, but noticed "not the least" thing different about his mentality.

Also taking the witness stand Friday was a girl friend of the dead woman, Mrs. Roberta Wysocki, 25, of Flint. "I often heard her ask him not to call again," Mrs. Wysocki said.

A legal precedent was broken yesterday during impaneling of the jury, as Judge Doty granted both sides the right to question jurors as to their qualifications instead of himself.

★ ★ ★

"There were special questions we both wanted to ask about their relation to psychiatrists and the mentally ill," Taylor explained.

It was the first time in 20 years before Judge Doty that such a practice was permitted.

10 ARE EXCUSED

Ten prospective jurors were excused from sitting on the case. The defense dismissed six and the prosecution four. The latter included two registered nurses, one volunteer social worker and a nurse's aide.

★ ★ ★

The trial was scheduled to resume Tuesday morning.

Churchill Winning Fight Against Illness

ROQUEBRUNE - CAP - MARTIN, France (INS) — Old warrior Sir Winston Churchill was winning his battle against pneumonia today.

★ ★ ★

Dr. David M. Roberts, one of the two physicians treating the stout-hearted elder statesman, announced that Sir Winston's condition "no longer gives rise to concern."

★ ★ ★

A Scotland Yard detective guarding the main gates told newsmen that Lord Moran, Churchill's personal physician, authorized him to say Sir Winston had spent a "very comfortable night."

★ ★ ★

From the villa where he is staying came reports that Sir Winston left his bed for 10 minutes Friday night and listened to Brahms and Mozart with Lady Churchill in his sickroom. He had a small glass of champagne with dinner and brandy and a cigar afterwards.

Eastern U. S. Warms Up as New Chill Hits Plains

By THE ASSOCIATED PRESS

Rain or drizzle dampened scattered sections of the country today, but a general warmup east of the Mississippi River was the most significant weather development.

A new chill slipped into the northern plains, dropping temperatures to just below zero in parts of Minnesota and North Dakota, but it lacked the bitter arctic flavor of previous cold waves.

The eastern warming trend brought the mildest weather since early February, and the Weather Bureau said any rapid thaw of the heavy snow cover in the Northeast could pose flood threats for many sections.

★ ★ ★

Heaviest rainfall was recorded along the Gulf Coast where Corpus Christi, Tex., measured one inch of rain overnight—bringing its 48-hour accumulation to four inches.

Scattered thunderstorms broke out over parts of Texas, and more showers were in prospect for New Mexico.

Drizzle fell from the Ohio Valley and the Upper Great Lakes eastward to Pennsylvania, and some light snow was reported in the Great Lakes area.

★ ★ ★

Rain moved eastward into the Middle Atlantic states, and snow or snow flurries were expected to continue light near the Great Lakes and extend into New England during the day.

The only other area of precipitation was along the Washington-Oregon coast.

Temperatures were 10 to 20 degrees higher than Friday morning over most of the Mississippi and Ohio valleys, with Florida also showing warmer weather.

The greatest warming occurred at Elkins, W. Va., with reported 41 degrees, against four above zero 24 hours earlier. It was warmer over much of New England, too.

The Weather

Full U.S. Weather Bureau Report
PONTIAC AND VICINITY — Partly cloudly tonight and tomorrow, colder tonight. Low around 20. Moderate to fresh northwest winds.

Today in Pontiac
Lowest temperature preceding 8 a.m. 21.
At 8 a.m.: Wind velocity 20 m.p.h. Direction — Northwest.
Sun sets Saturday at 6:12 p.m.
Sun rises Sunday at 7:18 a.m.
Moon sets Saturday at 10:20 p.m.
Moon rises Sunday at 9:23 a.m.

Downtown Temperatures

6 a. m.	28	11 a. m.	25
7 a. m.	22	12 m.	26
8 a. m.	21	1 p. m.	28
9 a. m.	22	2 p. m.	30
10 a. m.	22		

Friday in Pontiac
(As recorded downtown)

Highest temperature	36
Lowest temperature	16
Mean temperature	26

Weather—Cloudy, trace of rain.

One Year Ago In Pontiac

Highest temperature	43
Lowest temperature	28
Mean temperature	35.5

Weather—Partly coludy.

Highest And Lowest Temperatures
This Date in 86 Years
65 in 1890 -5 in 1907

Yesterday's Temperature Chart

Alpena	34	11	Marquette	33	14
Baltimore	45	33	Memphis	53	41
Bismarck	36	15	Miami	64	61
Brownsville	72	63	Milwaukee	35	29
Buffalo	36	33	Minneapolis	35	12
Charleston	49	36	New Orleans	62	49
Chicago	36	33	New York	39	35
Cincinnati	43	36	Omaha	41	25
Cleveland	39	34	Pellston	33	5
Denver	61	37	Phoenix	74	52
Detroit	37	30	Pittsburgh	39	23
Duluth	20	13	St. Louis	50	34
Fort Worth	54	47	S. Francisco	62	52
G. Rapids	35	22	S. S. Marie	32	3
Houghton	29	3	Traverse C.	31	17
Kansas City	51	32	Washington	47	35
Jacksonville	58	29	Seattle	56	49
Los Angeles	76	57	Tampa	66	41

President Feeling 'Pretty Good'

Ike to Hunt More Quail

THOMASVILLE, Ga. (INS) — President Eisenhower planned some more quail hunting today to top off a 10-day vacation which has left him relaxed and feeling "pretty good."

The chief executive had prospects of an even better day for shooting than he has had in two previous chases after the birds abounding at his south Georgia vacation site.

A forecast of a 60-degree high with mild breezes indicated ideal conditions for the President to join in a hunt with his vacation host, former Treasury Secretary George M. Humphrey.

Yesterday, they bagged 10 quail between them in four hours at the latter's "Milestone plantation" near Thomasville, Ga.

Army, Air Force Clash on Missiles

WASHINGTON (INS) — A bitter Army-Air Force fight over control of anti-missile missiles erupted today as top defense officials met to seek an end to inter-service rivalry.

Army missilemen took sharp issue with Air Force testimony on Capitol Hill that the Army's Nike-Zeus is not flexible enough to defend against Russia's intercontinental ballistic missiles.

Lt. Gen. D. L. Putt, chief of Air Force research and development, charged that Defense Secretary Neil H. McElroy made a mistake in stopping work on the Air Force's "Wizard" missile-killer and relying solely on the Zeus.

McElroy is holding a weekend conference in Puerto Rico with top military and civilian advisers to prepare recommendations for reorganizing the Pentagon.

He made the anti-missile decision last month to avoid duplication and head off a feud between the two services.

A top defense official said McElroy's order was based on the judgement of high civilian missile experts that the Zeus and the Wizard had almost identical capabilities and the Army weapon was further advanced.

However, Putt told the House Armed Services Committee:

"If the Air Force had the operational . . . and the development responsibility, it would not develop the Nike-Zeus system for immediate operational deployment."

He indicated the Wizard had greater long-range potential and expressed "grave concern" about the capacity of the Zeus, particularly in view of the cost—about six billion dollars.

Putt doubted that the Army weapon will be able to achieve the "growth to take care of all the possibilities that the enemy might take" in perfecting more elusive missiles.

★ ★ ★

One of the highest-ranking army missile officers, however, insisted that the Zeus is highly flexible and designed to account for all foreseeable improvements in offensive rockets—such as zigzagging flight patterns.

Nevertheless, Putt claimed that McElroy's decision to exclude the Wizard from the anti-missile missile program was "premature."

Help!
Increase Your Sales!
With Extraordinary
Outdoor Signs
and Commercial
Art Designing
Janette, Richmond & Scott
FE 8-3050


Pancake Festival
Saturday, March 1st
7 A.M. — 8 P.M.
All You Can Eat!
Adults $1.00 Children 50c
Entertainment, fun and free gifts. Sponsored by the WEST PONTIAC KIWANIS CLUB, benefit CHILDREN'S WORK COMMITTEE.
This Ad Sponsored by BLUE SKY DRIVE-IN THEATER
Pontiac Federal Savings & Loan Building 761 West Huron St.

Dividend Reduced Half

NEW YORK (AP) — Detroit Steel Corp. has reduced its dividend to 12½ cents a common share, payable March 20, to stockholders of record March 5. The company paid 25 cents in previous quarters.



LICENSED Lustre-Sheen PROCESS quality controlled cleaning

... They'll Keep

their new look, their flattering fit longer when they're cleaned the Lustre-Sheen way, because they're cleaned and blocked to your exact size . . . quick dependable service.

Be Sure to Get Your Holden's Stamps with Each Purchase

"5" Shirts $1.13

Expertly Laundered

CASH AND CARRY

GRESHAM CLEANERS and Shirt Laundry

605 Oakland Ave. FE 4-2579

Open Monday thru Saturday 7 A. M. - 8 P. M.

Branch 5 Oakhill

Women's GOP Club to Hold Fashion Show

WEST BLOOMFIELD — West Bloomfield and Bloomfield Women's Republican Club will hold a spring luncheon and fashion show at Devon Gables March 6.

Mrs. Thomas J. Boyd, program chairman, has announced that the fashions will be presented by the De'Cor Shop of Pontiac, directed by Mrs. Dorothy Eickmeyer.

Club members modeling for the show are Mrs. Fred Fuller, Mrs. Raymond Griffen, Mrs. Filon Simpson and daughter, Linda, Mrs. Ted Hochstein, Mrs. Gerald Anderson, Mrs. Lloyd Clayton and Miss Judy Garlitz.

Those wishing to attend should make reservations with Mrs. Boyd, FE 4-6745, by March 1.



Free Pick-Up and Delivery Service Available



Self-winding, non-magnetic, shock-resistant, micronized movement, unbreakable Lifespring.

Stainless Steel $89.50

...with bracelet $99.50

Available with white or black dial

BUDGET PAYMENTS AVAILABLE

Connolly's JEWELERS

16 W. Huron St. Pontiac FE 2-0294

FCC Probers Propose Code

Call for Ethical Rules Following Testimony of Wire-Pulling

WASHINGTON (AP)—A code of ethics for government regulatory agencies was proposed today following testimony about the use of wire-pulling in an effort to land Richard A. Mack on the Federal Communications Commission.

★ ★ ★

Jerry W. Carter, Democratic national committeeman for Florida, told a House Investigating subcommittee yesterday he pulled "under cover, all the wires I could" to get Mack the job on the bipartisan commission.

★ ★ ★

Mack, an Eisenhower Democrat, was appointed to the FCC in 1955 by President Eisenhower. At the time, Mack headed the Florida Railroad and Public Utilities Commission, of which Carter is a member.

★ ★ ★

The 70-year-old Carter, a free-wheeling witness with cracker barrel wit, was asked to testify in connection with charges that undue influence was exerted on the FCC in granting a Miami TV license. The hearing was in recess until Monday.

Rep. Bennett (R-Mich) said he feels the evidence so far "has indicated a positive need for legislation which would set up a code of ethics for all regulatory agencies."

★ ★ ★

Rep. John Bell Williams (D-Miss) said in a separate interview it is "pretty obvious" there is a need for either a code of ethics or legislation.

Host Area Churches in Series at Orion

LAKE ORION — The Lake Orion Methodist Church will play host to area churches in a series of churchmanship courses each Tuesday from 7:30 p.m. to 9:30 p.m. beginning on Feb. 25.

Participating are churches from Romeo, Rochester, Oxford, Lakeville, Clarkston, Pontiac (St. Lukes), Goodrich and Lake Orion.

Although the course is open to anyone who wishes to attend, it is primarily for teachers, leaders, or members training to take part in the Sunday School or leadership programs.

The course is accredited in the Methodist Church education program.

★ ★ ★

Courses include: "Guiding Children in Christian Growth," with individual classes for nursery, kindergarten, junior and intermediate leaders; "Understanding Ourselves," for junior and older youths and "Helping Adults Learn."

First-Aid-O-Ree Set

AVON TOWNSHIP — Oakland County Boy Scouts will attend a First-Aid-O-Ree at 7:30 p.m. Saturday at Avondale High School. Scouts from different troops will be given tests in first aid work. The meeting is open to the public.



PREPARING ORION PTA PROGRAM—Getting ready for Lake Orion and Orion Township's joint PTA Founder's Day celebration, scheduled for 8 p.m. today in Lake Orion Community High School, are (left to right) Richard Young, high school PTA president; Dean Cole, high school audio-visual adviser; and Mrs. John Lessiter, PTA historian. Cole demonstrates a projector to be used in illustrating a narration of the history of the six PTAs. The history and script were written by Mrs. Lessiter. Lantern slides of cartoons of early events, prepared by high school art students, will point up the story of the PTAs.

Reuther Requests Talks With Colbert

DETROIT (AP) — United Auto Workers President Walter P. Reuther wants to meet with Chrysler Corp. President L. L. Colbert to discuss a continuing dispute over work quotas assigned by Chrysler.

★ ★ ★

Reuther made the formal request yesterday in a letter to Chrysler. The letter also demanded that Chrysler "end its slanderous and libelous attacks against the union and its members in falsely charging slowdowns and disruption of production by the workers."

There was no immediate reply from Chrysler.

★ ★ ★

The text of the letter was released a few hours after Chrysler had sent home, for the 19th consecutive day, 5,000 workers from its Dodge Main plant. The company said some trim department employes refused to perform regular work assignments, forcing curtailment at 10 a.m.

Potluck Dinners Planned by Church

COMMERCE — During the Lenten season, the Commerce Methodist Church will have planned potluck dinners every Thursday at 6:30 p.m. before the regular Sanctuary services.

★ ★ ★

"In Step With the Master" is the theme chosen for the series. The Rev. Merton Stevens of the East Detroit Emmanuel Methodist Church will be the speaker of the first service Thursday.

★ ★ ★

On March 5, the Rev. John Parrish will be the guest speaker. He will be followed by the Rev. Vaugh Whited of Ann Arbor, the Rev. Philip Townley of Warren and the Rev. Lewis Sutton on succeeding Thursday evenings.

★ ★ ★

This is the first time that a Lenten service of this type has been scheduled in the Commerce church, according to Mrs. Leslie Parrish, chairman of the Worship Commission.

Fewer New Claims by Unemployed Filed

WASHINGTON (AP) — Fewer layoffs in automobile plants and a slackening in seasonal layoffs in the apparel industry are listed as major factors in a drop last week in new claims for unemployment insurance.

★ ★ ★

The Labor Department reported yesterday that initial claims for unemployment insurance filed by newly laid off workers dropped by 31,500 during the week ended Feb. 15 to a total of 425,300.

★ ★ ★

Total insured unemployment rose by 32,400 to 2,971,800 for the week ended Feb. 8, compared to 1,743,700 for the same time last year, the report said.

? ? ? ? ? ? ?

NEW POLICY!

LOW, LOW PRICES every day of the week will actually be a fact in a NEW STORE for women opening shortly on North Saginaw Street! Watch for the Opening!

Deadly Venom Missing From Snake Farm

MIAMI, Fla. (AP) — Enough concentrated snake venom to cause sudden death to 600 persons was missing today from a Miami snake farm.

Two sealed bottles of dried venom and two lightly covered vials of liquid venom were taken yesterday from the laboratory of the Miami Serpentarium.

William E. Haast, the owner, called for the return of the four bottles of deadly copperhead, water moccasin and viper venom.

"No questions asked," said Haast. "Just get it back before somebody dies.

"If a grain of it touches a cut or a sore you may be dead in minutes," he said.

He said he believes someone touring the snake farm took the venom on impulse, not realizing its danger or its value. The venom representing a year and a half of work, is worth $5,700.

Wheat Crop Soaring

PARIS —France's wheat harvest this year is expected to total 395,000,000 bushels, an increase of 65 per cent over 1956.

Suspend Two in Little Rock

Troubled High School Petitions U. S. Court to Halt Integration

LITTLE ROCK, Ark. (AP) — Two white pupils have been suspended from integrated Central High School for carrying printed cards that said "one down and eight to go," an obvious reference to a Negro girl's expulsion.

★ ★ ★

The Little Rock School Board yesterday suspended Sammie Dean Parker and Howard Cooper, both 16, for two weeks.

Both were given hearings.

Eight Negroes now attend Central High. The board expelled Minniejean Brown Monday for the rest of the semester. The action followed a scuffle between the 16-year-old Negro pupil and a white girl who later withdrew from school.

The board has petitioned U.S. District Court for a suspension of the integration program at Central High but no hearing date has been scheduled.

Rhodes Will Appeal Plotting Verdict

WASHINGTON (AP)—M. Sgt. Roy A. Rhodes, a career soldier who fell victim to Moscow vodka and women, says he will fight his court-martial conviction of plotting to spy for the Kremlin.

The 40-year-old sergeant was sentenced last night to five years in prison at hard labor after being found guilty of conspiring to commit espionage.

"I intend to fight," Rhodes told newsmen after the court announced the sentence, which includes dishonorable discharge from the Army and forfeiture of all pay and allowances.

The military court of 10 officers also convicted him on a companion charge of falsifying a loyalty certificate.

Here IS a Credit Union for YOU!

Anyone may SAVE in this Credit Union. Savers for the past 3 years were PAID

4% DIVIDEND

Get the Details

Pontiac Co-op Federal Credit Union

40 E. Pike Street

FEDERAL'S

OPEN MONDAY 9:30 A.M. TO 9 P.M.

MONDAY ONLY SPECIAL



Junior boys' Suspender dungarees

Reg. 1.49 99c

Charge It

- Sanforized
- Navy blue denim
- Riveted, bar tacked
- Vat dyed

Less than a dollar, mom, for heavy 10-oz. denim dungarees! Button-on suspenders, zip closure. Sizes 3-8.



Glenn H. Griffin

Sparks-Griffin FUNERAL HOME

"Thoughtful Service"

46 Williams St. Phone FE 2-5841

24-Hour Ambulance Service

When Buying Insurance—

Don't Drop ONE Policy to Buy ANOTHER!



There are exceptions to this rule but they are RARE! Rates go up as you grow older, so you will pay a higher rate if you shift! Reliable agents will tell you that 9 times out of 10, in the shift from an old policy to a new one, no one gains BUT THE AGENT WHO SELLS IT. Most agents are honest but a few yield to the temptation to become a "twister" — salesmen who sell new policies by talking people into discarding their old ones.

IF AN AGENT OR ANYONE ELSE SUGGESTS A CHANGE IN POLICIES, TAKE YOUR TIME! Know clearly why he thinks you should change. Write to your State Insurance Department for advice about your old policy, or consult that local Life Underwriters Association. If you aren't convinced that a change is advisable, DON'T CHANGE! Older policies should be kept in force if possible!

BUSINESS ETHICS BOARD of the Pontiac Area Chamber of Commerce

Phone FE 5-6148 Waldron Hotel Bldg.

NATIONAL FOOD STORES ARE OPEN SUNDAY 9 A.M. to 6 P.M.

NATIONAL FOOD STORES

We wish to reaffirm our policy regarding Sunday openings as announced in last week's papers. We believe Sunday should be devoted to rest and religious observance. Competition in the food business is so keen that we cannot afford to have our competitors open stores while we remain closed. For this reason we opened stores in those areas where our competition was open and we found we were losing business.

SHOPPING TOMORROW? SHOP NATIONAL

Sunday Special! 49c SALE! Prices Effective Sun., Feb. 23 Only

FRESH EGGS — Grade "A" Large Size — DOZ. IN CTN. 49c

SLICED BACON — Hillside Lean—Tray Packed — LB. PKG. 49c

HOT DOGS — Michigan Grade No. 1 — LB. PKG. 49c

ICE CREAM — National's Top Treat Assorted Flavors — ½-Gal. CTN. 49c

Shop and Save at NATIONAL FOOD STORE

3415 ELIZABETH LAKE ROAD

WATERFORD TOWNSHIP

685 EAST BOULEVARD

PONTIAC

THE PONTIAC PRESS

HAROLD A. FITZGERALD
President and Publisher

Editorial Page

MEMBER OF THE ASSOCIATED PRESS

SATURDAY, FEBRUARY 22, 1958

It Seems to Me . . .

This Unusual Candidate Might Outscore Williams at Polls

I'm advised by experts in both parties that G. MENNEN WILLIAMS is a shoo-in for Governor, unless the GOP comes up with a candidate that can storm the impregnable CIO bastion in Wayne County.

★ ★ ★

The Republicans pinned their faith on the late Mayor Cobo, but he went down to defeat more easily than some of his illustrious predecessors. In the parlance of the bang-tails, "It was just a breeze and Williams won, going away."

This was a bitter pill.

Cobo was a GOOD candidate.

★ ★ ★



No ordinary plater was he. Detroit's popular mayor wasn't in there "for experience." He was primed to win and take the heavy sugar. But it never came off.

The Republicans face a tough job finding a candidate that can challenge the CIO entry. He spends more time electioneering than any office holder in history. AND IT PAYS OFF—BIG.

Your reporter timidly mentioned a possibility to JOHN MARTIN who qualifies as Mr. Republican in the State of Michigan after ARTHUR J. SUMMERFIELD. I also suggested him to GEORGE A. DONDERO, one of the GOP powers in the Middle West.

I refer to CHARLES LEONARD GEHRINGER.

★ ★ ★

One of the greatest baseball infielders of all time, he might crack that solid vote in the center field bleachers — and you aren't going to win without it.

★ ★ ★

GEHRINGER is a personable, affable individual who makes friends easily and who measures up to WILLIAMS in appearance. And that's no light assignment. WILLIAMS creates a fine impression. He's "well-dressed" without being ostentatious and he's the greatest political "greeter" on the North American continent.

★ ★ ★

But my boy Charley is a fine appearing individual, he's always a gentleman and he looks "consequential." You could introduce him as the Executive Vice President of the Chase Manhattan Bank. Charley's a big success as a business man, is backed by a University of Michigan education and he has a host of friends with no interest in baseball.

★ ★ ★

GEHRINGER was one of the All-Time greats of baseball. The fans loved him. He was the smoothest infielder in the American League and he has a life time batting average around .325. The centerfield bleachers went for CHARLEY.

He was their idol.

★ ★ ★

I see little use in offering just another fine, clean, upstanding businessman. Mr. Williams simply flattens candidates like that. You've got to come up with Siamese twins, someone with green hair or a Paul Bunyon. My Mr. Gehringer doesn't qualify under those headings, but he qualifies high up as a possibility for cracking the solid Williams vote.

★ ★ ★

Your reporter doesn't even know that CHARLEY's a Republican, but he looks, acts and lives like one. Without his consent or even consultation, I propose CHARLES LEONARD GEHRINGER as the GOP Gubernatorial candidate.

Who can do as well?

And in Conclusion . . . . . .

Jottings from the well thumbed notebook of your peripatetic reporter:

MONIQUE VAN VOOREN whose measurements are a startling 40-23-35 wants to go on the 64,000 Inch—pardon me—Dollar TV show. "In la France and Italy," says she, "they take me serious, but in America, because I have the so large measurements, they will not take me serious." MONIQUE, you might turn out to be just a Big Bust . . . . . Little Known Facts About Well Known People: MEYER SIMON never stops dipping quietly into a variety of charities . . . . . ISTVAN ROZSAVOLGYI, great Hungarian runner, is competing here. He changed his name from REIDL to ROZSAVOLGYI—"because it's easier to pronounce" (in Hungarian.) He holds four world's records.

★ ★ ★

Overheard during a coffee break: "When Johnny Ray hears himself sing, he'll be sorry he had his ear fixed." . . . . . Archie Barnett says he encountered a girl in the Virgin Islands that has the "plungingest" neckline in all history. What! No photographs? . . . . . New York insiders tell me the most promising young tennis player in the world is Barry McKay. He's from the U. of Mich.

★ ★ ★

Mrs. JEAN FITZGERALD—in whom I have a great personal interest—and PEGGY ("Mrs. America") WILSON saw the early casting of "Body Beautiful" in New York and were offered one (1) share for $6,000. Rightly, they shrugged it off. I hope no one reading these lines tells them, but the thing is having a successful run . . . . . JULIUS TANNEN says the late JOE FRISCO, the stuttering comic, was the only person in the country who could make a six syllable word out of "if."

★ ★ ★

Department of Cheers and Jeers: The C's — Capt. Michael O'Rourke and Mrs. Patricia Nance for their gallant TV battle on Tic Tac Dough. The Michigan Captain triumphed but he had to down a determined, talented and beautiful young woman; the J's— How can they take a voice like Patrice Munsel's and produce such a dreary 30 minutes?

—HAROLD A. FITZGERALD

PEOPLE are incurable optimists. Regardless of how many business depressions they have managed somehow to live through, they firmly believe there will never be another one.

PARADOXICALLY, the faster we run in trying to keep up with the JONESES, the more difficult it is for us to outrun bill collectors.

THE reason many a person is prejudiced against so many things is that he's against almost everything he can't understand.

"THE lower neckline will be a feature in forthcoming styles," says a dress designer. That won't be a feature—it'll be a spectacular.

WE'RE set and determined to live through this tough winter, even if it takes us until June to do it.

THE PONTIAC PRESS

Published by THE PONTIAC PRESS COMPANY
48 W. Huron St. Pontiac 12, Michigan
Trade Mark Daily Except Sunday

RUSSELL BASSETT, Executive Vice President and Advertising Director
JOHN A. RILEY, Assistant Advertising Manager
HOWARD H. FITZGERALD II, Vice President and Business Manager
EARL M. TREADWELL, Circulation Manager
JOHN W. FITZGERALD, Secretary and Editor
J. MARSHALL JORDAN, Local Advertising Manager
ROBERT B. TARR, Managing Editor
GEORGE C. INMAN, Classified Manager

Entered at Post Office Pontiac, as second class matter

The Associated Press is entitled exclusively to the use for republication of all local news printed in this newspaper as well as all AP news dispatches.

THE PONTIAC PRESS is delivered by carrier for 40 cents a week; where carrier service is not available by mail in Oakland, Genesee, Livingston, Macomb, Lapeer and Washtenaw Counties it is $12.00 a year; elsewhere in Michigan and all other places in the United States $20.00 a year. All mail subscriptions payable in advance. Phone Pontiac FE 2-8181.

MEMBER OF AUDIT BUREAU OF CIRCULATIONS

The POWER of FAITH

by Howard Brodie



George Washington prayed morning and evening. He was seen on his knees in his library with the Bible. Many prayers were written in his hand. When he heard of the Declaration of Independence, he wrote:

"Almighty God. We make our earnest prayer that Thou wilt keep the United States in Thy holy protection; that Thou wilt incline the hearts of the citizens to . . . entertain a brotherly love and affection for their fellow citizens . . . to love mercy and to demean ourselves with that charity, humility and pacific temper of mind which were the characteristics of the Divine Author . . . without a humble imitation of whose example in these things, we can never hope to be a happy nation. Grant our supplication, we beseech Thee, through Jesus Christ, our Lord, Amen."

Days of All Faiths

Lent Observance Ancient Custom

DAYS OF ALL FAITHS
By DR. HOWARD V. HARPER

Tomorrow is the first Sunday in Lent, the 40-day season of penitence and self-discipline which is so ancient in the Christian Church its beginnings are no longer discoverable. It is not, of course, mentioned in the New Testament, although there was a time when quite reputable scholars were under the impression that the Apostles themselves observed this fast. This view is no longer held, but there can be no doubt that a fast before Easter was being kept within the first 150 years of the Christian era.

There is good reason to believe the period of fasting was at first only from Good Friday morning through the next day, as a time of sorrow for the hours during which "The Bridegroom was taken away," (See Matthew, chapter 9, verse 15) which to the early Christians was a clear reference to the time between the crucifixion and the resurrection.

Some people object that it is unreal to mourn over the death of Jesus when it is both overshadowed and given its ultimate meaning by what happened on Easter. Nevertheless, the Church has never felt this way. The joy of Easter is real—true—but so also is the death on Calvary and the awful loneliness of the world in those hours of His absence.

★ ★ ★

Sorrow for Christ's death, unless it is to be mere sentimentality, must also logically include sorrow for the cause of that death—human sin. And sorrow for sin must go on to include attempts to reform and grow better. So, as Lent developed it was natural it should become a time of self-discipline—of self-denial, of good works, and of alms-giving, as it still is today.

By the fourth century the season had lengthened out to 36 days. The present duration of 40 days was fixed by Pope Felix II, in 487, to make it correspond to the 40 days Jesus spent fasting in the wilderness before beginning His ministry.

PAGAN CUSTOM

The first Sunday in Lent used to be marked in northern European countries by a kind of celebration that seems to have no connection whatever with a solemn devotional season. Young people worked for days ahead to build a great wheel of straw.

COMMON MISTAKE

Many people make the mistake of thinking Lent ends on Easter. It does not; it ends the day before. Easter is not the last day of the Lenten season; it is the first day of a new 40-day season of its own—the Easter season.

(Copyright 1958)



"Principles must be of iron so they won't bend to conform to our prejudices."

Dr. William Brady's Mailbag

Hey, Soldier, Get Smart and Sidetrack KP Duty

"There is no need for peeling potatoes by the hour in the army or navy. Cooking potatoes with jackets on will save all that and save considerable mineral nutriment which is required for health, perhaps some of the vitamin B, too, which the men all need." (Mrs. H.G.H.)



DR. BRADY

Answer — You're right as rain, Ma'am.

"Followed your advice, put some flaxseed in our oats for breakfast every morning. Now we never need any laxative." (A.P.)

Answer—Besides being natural food it is a better "internal lubricant" than any medicine.

"I am 36 and have no gray hair worry, but unless my imagination deceives me the color seems enhanced since I started taking the iodin ration." (L.J.)

Answer—That's what a good many correspondents tell me. Anyway it can do no harm. Send stamped, self-addressed envelope for The Iodin Ration.

"I shall never cease to be grateful to you for Whitfield's ointment. I had a bad case of athlete's foot and the doctors here made no headway . . . I learned of Whitfield's from your pamphlet and it cleared up the trouble in short order." (G.E.)

Answer — Instructions for preparing and using ointment and liquid (night and day) in pamphlet on Dermatophytosis (Foot Itch), for which send stamped, self-addressed envelope.

"Please send anything you have about pregnancy and childbirth. This may seem odd, as we have six children, five delivered at home. But now the doctors here refuse to attend confinement at home. Can a doctor legally refuse to come to the house in case of complications after delivery?" (K.J.R.)

Answer—I don't know what the legal implications may be, but morally a doctor cannot refuse to attend a victim of such emergency. Send 35 cents and stamped, self-addressed envelope for booklet PREPARING FOR MATERNITY. Get from public library or your book dealer any of these books: "Childbirth, Your Questions Answered," Davis and Ferguson, published by Harper and Bros., N.Y.; "Natural Childbirth, Heardman, published by Williams and Wilkins, Baltimore.

"Our baby had two inoculations against tetanus, diphtheria and whooping cough at the age of 9 months and should have had a third one too. The three "shots" should have been a month apart, but we didn't get the third one . . . now the baby is 15 months old and the doctor says we must start all over again." (Mrs. M.R.)

Answer — You probably misunderstand. Anyway, the baby must have the third injection at any time.

Signed letters, not more than one page or 100 words long pertaining to personal health and hygiene, not to disease, diagnosis, or treatment, will be answered by Dr. William Brady, if a stamped self-addressed envelope is sent to The Pontiac Press, Pontiac, Michigan.

(Copyright 1958)

Voice of the People

'Despite Technology Race, Retarded Child Needs Aid'

The jolt of repercussions of technological advances by Russia is not as severe in specific educational circles as laymen would suspect. Educators haven't waited for foreign nations to ignite their ingenuity. There is continuous evaluation of our educational systems. Deficiencies have been realized long before now, but they don't rest directly with educational leaders. Very little change will take place while committies investigate and "I told you so" is echoed. Satellites may be a catalyst but won't affect general goals established in education.

★ ★ ★

While most criticism is leveled at high schools and colleges, fundamentals are taught at lower levels. Schools differ, because no two communities are alike. School programs must fit the community as well as the child. As long as we recognize individual differences we can't adhere to rigid plans. If we fail to recognize this, we ignore the child.

★ ★ ★

While there's much concern about the high I.Q., let's not forget the low I.Q. child. We are still faced with educating our retarded youth. Due to acute shortage of facilities and trained personnel, there's a limit to what public schools, agencies and institutions can do. Programs are being established and expanded where possible. With cooperation of all facets of society, we can do much to aid the dependent youth as well as advance our technology.

Donnie Smith, Jr.
Special Education

Jefferson Jr. High

'Thoughtfulness Deserves Praise'

A big thanks should be given people like one of our neighbors. When he has a little spare time after a fresh snowfall he goes all the way around the block with a small plow on the sidewalks. He and others like him should be commended for their thoughtfulness. We really appreciate it.

Just a Neighbor on Rundell

Income Tax-Fax

Information on preparing your income tax return, issued by the Internal Revenue Department.

SALESMEN

An "outside salesman" is one whose principal job is that of soliciting business for his employer away from his employer's place of business. The fact that you may be in the office occasionally to write up orders, or attend sales meetings, does not disqualify you as an outside salesman. What are the advantages of being one?

It means that you can deduct from your compensation, wages, salary or commissions, all the ordinary and necessary expenses in soliciting business for your employer — and still take the standard deduction.

Typical expenses of an "outside salesman" are the cost of telephone, secretarial help, entertainment, or transportation. Any reimbursement of expenses must be included in gross income.

A salesman, one whose principle activity is service and delivery, such as a bread delivery salesman or a milk-driver salesman, does not qualify as an outside salesman.

Looking Back

15 Years Ago

CEILING PUT on eggs, five vegetables.

GERMANS IMPOSE slave labor law.

20 Years Ago

CHINESE FLIERS bomb Jap island.

GEN. PERSHING rallies after collapse.

'Bugs' Baer Says:

One thing they've knocked Skiatron-high is the built-in television milker.

That gimmick can be beat around more ways than a berry bush. Baseball fans will use the old college trick of ice slugs.

You drop in a quarter slug, get your number, and walk away happy as a duck with water-wings. Ice melts and there's no evidence.

Or you tilt the machine until it lights up.

Or you take a little screwdriver and jiggle around until you strike the jack-pot.

Down in Texas they'll play it with silver dollars. Back in Brooklyn's old town they will be satisfied with peanuts.

What happens when it rains in the second inning? Does a subscriber have to prove he has four inches of water in his cellar?

Riddle me those and I'll quizz you them. How many children can watch it for free?

Portraits

By JAMES J. METCALFE

Tonight I met you at the dance . . . And yet, my dear, it seems . . I first beheld your beauty in . . . The garden of my dreams . . .And that was many years ago . . .When I was just a child . . . And I was so in love with all . . . The flowers that grew wild . . . I whispered all my secrets in . . . A very special place . . . And that is where one day I saw . . . Your sweet, enchanting face . . . And now I know that you are real . . . I hold you inmy arms . . . And, darling, I am overwhelmed . . . By all your many charms . . . Dear one, you are the only one . . . In all my thoughts and schemes . . . You are the fairest flower in . . . The garden of my dreams.

Smiles

Traffic policemen know enough to come in out of the snow and sleet—but they have to do their job.

★ ★ ★

The fellow who marries just to have someone to blab his troubles to is likely to have plenty to talk about.

Case Records of a Psychologist:

Sex Attraction, Love Not the Same

Nora wants to know how to distinguish between mad infatuation and true love, since both give you heart throbs and butterflies in your stomach. So use the yardstick below. For true love is noble and angelic, whereas infatuation is selfish and demanding.

By DR. GEORGE W. CRANE

Case X-336: Nora N., aged 18, is now a college freshman.

★ ★ ★

"Dr. Crane, a year ago you helped me through a crisis," she began," as I met her following an address I had delivered before her college convocation.



DR. CRANE

"You saved my happiness by showing me the hazards of letting my high school boy friends persuade me into indulging in an illicit affair.

"Afterwards, he apologized and we became friends once more. I even had a few more dates with him before graduation.

"But since then our paths have parted, for I came on to this college and he went to another.

"Now I do not feel romantic about him at all. So I narrowly missed making a tragic mistake.

★ ★ ★

"But how can a person who is romantically intoxicated, as I was at that time, be sure whether it is true love or just a passing infatuation?"

TRUE LOVE OR INFATUATION

Nora has asked a very good question, for you get palpitations and goose pimples and butterflies in your stomach with BOTH true love, as well as temporary infatuation.

"Dr. Crane, I just KNOW it is true love," many infatuated girls have protested to me, although their friends and parents could plainly see that it was NOT a matter of true love.

King David's son Amnon also vowed he loved Tamar, but it turned out to be nothing but a selfish sexual infatuation (II Samuel, Ch. 13).

When you are apparently head over heels in love, therefore, how can you test yourself and be sure?

★ ★ ★

Well, true love is basically unselfish. In it, the lovers are so concerned with the future happiness of the other party that they will actually step out of the picture if it definitely looks best for their sweetheart's ultimate good.

Dickens depicts such a case of true love in Sidney Carton, who finally realized that his sweetheart was not in love with him. So Sidney Carton even disguised himself and went to the guillotine to save the man whom his girl friend really wanted to marry.

True love thus has an element of nobility and self-sacrifice in it. To this degree, it partakes of God and is a divine emotion.

★ ★ ★

But infatuation is mainly a selfish and largely sexual attraction. It is a devilish emotion, and produces much of the tears and heartache in the world.

TEST YOUR LOVE

All the external yardsticks of human experience show that premartial sexual affairs are disastrous, for they definitely violate the inexorable yardstick of moral goodness, which states:

"That which does the most good for the most people for the longest period of time," is right and just.

Please remember that final "For the longest period of time." Russia decided in 1917 that looting the Czar's palace and taking all the possessions of the white collar classes, would do the most good for the most people.

But soon it was apparent that Russia couldn't be strong without doctors and engineers and scientists and business executives to direct the illiterate masses of the Soviet Union.

★ ★ ★

So send for my frank booklet "Sex Problems of Young People," enclosing a stamped return envelope, plus 20 cents (non-profit).

Always write to Dr. George W. Crane in care of The Pontiac Press, Pontiac, Michigan, enclosing a long 3c stamped, self-addressed envelope and 20c to cover typing and printing costs when you send for his psychological charts and pamphlets.

(Copyright 1958)

WHITE LAKE TOWNSHIP ORDINANCE
NO. 22
WATER SUPPLY SYSTEM

An ordinance to establish an water supply distribution system or systems in the Township of White Lake, Oakland County, Michigan, to provide for the management, control, maintenance and conduct of said water supply system, to provide for the rates to be charged for the use of the water from the said water supply system as well as charges for tap-in privilege connections to said system or systems.

I.

BE IT ORDAINED that the Township Board of the Township of White Lake, Oakland County, Michigan shall have the authority to operate and maintain within the Township a water system or systems and to accept such system or systems as gifts from any person, firm, association or corporation; provided that the Township Board may designate a specific individual or individuals to perform the necessary labor and functions in the day to day operation and/or maintenance of said system or systems as well as to provide for the collection of all revenues emanating from said system or systems.

II.

That all revenues from said system or systems shall be maintained in a separate bank account in a national or state banking institution tha. is a member of the Federal Deposit Insurance Corporation and shall be designated White Lake Township Water Supply System. Provided that the system or systems shall be operated on the same fiscal year as the township fiscal year.

III.

That there shall be two (2) general departments to operate said water supply system or systems, to-wit:

A—Maintenance and operation
B—Collection and accounts.

both of which shall be under the direction of the Township Board or such individual or individuals designated by them to supervise the operation of said departments.

IV.

No person employed in a supervisory capacity by the Township Board in either department of the water supply system shall incur an indebtedness to said water supply system or to the Township in excess of Fifty Dollars ($50.00) without having obtained prior approval of the Township Board.

V.

An application for use of Township water to private premises or for the change of an existing supply shall be made to the Township by the owner of the premises or by his agent. The application must be made upon blank forms furnished by the water department and the applicant must subscribe to the conditions printed thereon. The application must be accompanied by the fee specified hereafter, which will be returned if the application shall not be granted.

VI.

Service pipes from the property line shall be of copper tubing.

VII

The refusal or neglect of the owner to equip the premises with the service pipe connections, utilities or fixtures as approved by the Township Board shall be sufficient ground for discontinuance of Township Water Supply to the premises.

VIII

Supply pipes including curb cocks shall be put in only by the Township and shall be under the exclusive control of the Township and no person other than an authorized employe of the Township or other authorized person shall construct, repair or otherwise change or interfere with the said supply pipe and appurtenances.

IX.

Every service pipe must be laid at least five (5) feet below the surface of the ground and sufficiently waving to allow no less than twelve (12) inches extra length to prevent rupture by settlement of the earth and so protected as to prevent bursting by freezing. No service pipe shall be laid in the same trench with a drain or sewer.

X.

The price for installation of, including labor and material, supply pipes and appurtenances, fixtures, curb cocks, etc., and including the cost of meter for ¾ and ¾ inch connections shall be One Hundred Twenty Five Dollars ($125.00) payable at the time application is made for water service. All other connections shall be charged to the owner of the premises on the basis of actual costs of installation and cost of materials plus fifteen per cent (15%). In addition, a privilege fee of One Hundred Fifty ($150.00) dollars per service shall be charged for the privilege of connecting to the Township Water Supply System.

The above designated privilege fee of $150.00 per service shall not apply nor be charged in relation to any tap-ins or connections made to any water supply system installed by a builder or land developer, provided such water system shall have been installed by said builder or land developer without charge to the Township and has been completed and accepted by the Township for operation by the Township.

XI

Fire hydrants are provided for the sole purpose of extinguishing fires and are to be opened and used only by the water and/or fire department of the Township or by such persons as may be specially authorized by the Township.

No person, firm or corporation shall in any manner obstruct or prevent free access to or place or store temporarily or otherwise any object materials, snow, debris or structure of any kind within a distance of five (5) feet of any fire hydrant.

XII

Meters, when installed, will be sealed by the Township and no one except an authorized employe of the Township shall break or injure said seal. No person other than the authorized employes of the Township shall change the location of, alter or interfere in any way with any meter.

XIII

All necessary expenses of installing, maintaining and/or caring for meters will be borne by the Township; provided that where replacements, repairs, or adjustments of any meter are rendered necessary by the act neglect or carelessness of the owner and/or occupant of any premises, the expense to the Township caused thereby shall be charged against and collected from the owner of the premises.

XIV.

The owner of any premises where a meter is installed will be held responsible for its care and protection from freezing and from injury or interference by any person or persons in case of any injury to the meter or in case of a stoppage or imperfect working, he shall give immediate notification to the Township.

XV.

If a meter becomes defective and fails to operate properly, the consumer will be charged at the average quarterly consumption rate as disclosed by the records of the Township during the past year for the premises.

XVI

For a building or dwelling originally built as a single building or dwelling and fitted with one service pipe but capable of being divided by sale or otherwise, or has been or maybe hereafter subdivided, the separate divisions so made must be connected with the main by separate service pipes within thirty (30) days from and after the date of notification by the Township so to do.

XVII

No person, firm or corporation shall take or use Township water from premises other than his own and no person shall sell or give away Township water from his own premises for any purpose.

XVIII

Township water shall be taken and used only through supply and service pipe established by or under the supervision of the department.

XIX

No person other than a Township employe or a licensed plumber shall alter or extend any service pipe or any cock or fixture connected therewith or place any additional fixtures thereon, and in any event a permit shall be obtained before any such alterations are made.

XX.

Where the water has been turned off by the Township for any reason no person shall turn it on again without permission of the Township

XXI.

No person, firm or corporation shall obstruct or interfere with any curb cock, valve or fixture connected by the Township by placing in, on or about it building materials, rubbish, soil, snow or other hindrances.

XXII.

Any officer, inspector or employe of the Township shall upon presentation of credentials furnished by the Township have free access at all reasonable hours to any premises supplied with Township water for the purpose of making inspection thereof and including the examination of the entire water supply and plumbing system on said premises. No person shall refuse to admit the authorized employes of the Township to any premises for any such purpose. In case any authorized employe be refused admittance to any premise for the purpose of inspection or for the purpose of meter reading or upon being admitted shall be hindered or prevented in making such inspection or meter reading. The Township may turn off the water to said premises after giving twenty four (24) hours notice to the owner or occupant of the said premises.

XXIII.

For the purpose of making and collecting charges for water used by the consumers, the calendar year shall be subdivided and designated as follows: Quarterly periods shall respectively begin on the first (1st) day of April, July, October and January and shall extend to the beginning of the nex' quarterly period and all water rates shall be due and payable on the first day of April, July, October and January of each year for each preceding quarter.

XXIV.

The following rates are hereby established and shall be charged for water supplied by the department:

For the first 1500 cubic feet of water consumed: $9 00 per quarter.
For each additional 100 cubic feet thereafter, $0.20 per 100 cubic feet per quarter. (Or gallonage equivalent)

Under no circumstances will any person, firm, corporation or governmental subdivision be entitled to free water, same to include the Township and school districts located within the Township.

XXV.

All charges for water must be paid within fifteen (15) days after they become due and payable. Water may be turned off from any premises against which such charges stand for a period in excess of fifteen (15) days. Where so turned off, the water will not be turned on again until all charges have been paid in full together with the additional sum of Five Dollars ($5.00) for extra service provided by the department.

XXVI.

Payment of all water charges and other accounts due the Township; on account of the water supply system shall be made to the Township at the Township Hall. No person or employe shall be authorized to receive any money due the Township other than at the Township Hall and upon the giving of an official Township receipt.

XXVII.

Whenever notice is required to be given hereunder, the same shall be given either by personal service of a notice in writing to the person, firm, or corporation to be notified or by enclosing a copy of such notice thereof in an envelope with postage fully prepaid thereon, addressed to the person, firm or corporation to be notified by depositing such notice at any public post office addressed to the residence address of such person, firm or corporation as same shall appear on the books of the Township.

XXVIII.

Charges for water service furnished to any premises shall be a lien thereon and any such charges delinquent for six (6) months or more shall be certified annually to the Township Supervisor who shall enter the same upon the next tax roll against the premises to which such services shall have been rendered and such charges shall be collected and said lien shall be enforced in the same manner as provided for the collection of taxes assessed upon such roll and the enforcement of the lien therefore. Such charges as shall be delinquent for six (6) months shall be certified annually by the Township Board to the Supervisor of the Township on or before October 1, of each year and for failure of the property owner to pay such charges on or before March 1 of the year following, the treasurer of the Township shall certify as delinquent such assessment to the Oakland County Treasurer's Office.

In addition to any other lawful enforcement methods, the payment of charges for water service to any premises may be enforced by discontinuing the water service to such premises

XXIX

In the event any sections of this Ordinance are held invalid for any reason, then such holding shall not affect the remaining portion of this Ordinance.

XXX.

Any person, firm or corporation, who shall violate any of the provisions of this ordinance or who shall neglect or refuse to comply with any order authorized herein, shall be punished by a fine not to exceed one hundred dollars ($100.00) or imprisonment in the county jail for a period not to exceed ninety days (90) or both such fine and imprisonment in the discretion of the court. Each day a violation occurs or continues shall constitute a separate offense.

AYES: Forest I. Brendel, LeRoy Thompson, Richard O. Paschke, Ronald C. Voorheis and Bert A. McKeachie.

NAYS: None.

Passed this 18th day of February, A. D. 1958 to become effective on the 24th day of March, A. D. 1958.

BERT A. McKEACHIE,
White Lake Township Clerk

I hereby certify that the above ordinance was passed on the 18th day of February, A. D. 1958.

BERT A. McKEACHIE,
Clerk

Feb. 22, '58.

Villages Schedule Elections March 10

Village elections will be held March 10 in Metamora and North Branch.

★ ★ ★

Nominated for village president in Metamora were Lloyd Jakubos and Grove C. Morse; for clerk, Mrs. Mary Anne Smith and James Simpson; treasurer, Mrs. Ingeborg Maslin and C. W. Albertson, and for assessor, Hollister Travis and John Clark.

★ ★ ★

Six candidates will vie for three two - year trustee posts. They are Lawrence Smith, Richard Roe, Bill Skellenger, Howard Ribble, George Schenkel and David Whiting.

In North Branch, Red Fitch, Raymond Ball and Walter Schnepp were re-nominated for two-year council posts.

UNOPPOSED

Village President Walter Marion, Clerk Clare Keeler, Treasurer Fred E. Baldwin and Assessor Lloyd Lake will be unopposed.

Pollution-Free Gas Incinerator Seen in Detroit

DETROIT (INS) — A new "smokeless and odorless" gas incinerator has been hailed by Detroit officials as "one of the most significant steps ever made in the control of air pollution from a domestic source."

★ ★ ★

The new-type incinerator was demonstrated for dozens of city councilmen, air pollution control officials and other public works authorities yesterday in the banquet room of the Veterans' Memorial Building.

Reduced to a "small handful of ashes" were a mass of chicken feathers, grapefruit rinds, coffee grounds, eggshells, paper and vacuum sweepings.

Gas company officials said the new incinerator with an "after burner" device literally burns up smoke and odor. The same effect is achieved if a lit match is held over smoke from a cigarette. The flame consumes the smoke.

4 Persons Die in 3-Car Crash

Walled Lake Woman Accident Victim; Hold Driver for Investigation

A Walled Lake woman and three other persons were killed last night in a three-car crash less than a half a mile east of Selfridge Air Force Base.

★ ★ ★

Dead are Mrs. Christine Shields, 39, of 1355 Appleford St., Walled Lake; Clarence F. Starke, 50, of 46772 North Jefferson Ave., Mt. Clemens, and his wife, Florence, 51; and Mrs. Lillian Vice, 52, of 45716 North Jefferson Ave., Mt. Clemens.

Mrs. Shields' husband, Thomas D., was listed in fair condition at St. Joseph Hospital, Mt. Clemens. He suffered severe cuts of the head.

The driver of one of the three cars, Gerald N. Bernard, 27, of 48720 Donner, Mt. Clemens, is being held for investigation of manslaughter. One of two survivors in the collision, he was treated at the hospital for minor injuries.

★ ★ ★

Assistant Macomb County Prosecutor Charles Towner said Bernard told him he had been drinking and could not remember what happened.

Lodge Calendar

Meeting of Pontiac Chapter No. 228, OES, Friendship and Oakland County Officers Night, Monday, Feb. 24th. at 8 p. m. Roosevelt Temple, 22 State St. Officers' practice Sunday, Feb. 23rd., 2:30 at Roosevelt Temple, Edith Coons, Sec.

News in Brief

Mrs. Alice L. Manchester, 21 of Whitehall, Mich., was injured last night when the car in which she was riding slid into a tree on Sugden Rd. just north of Windhurst St., White Lake Township, reported State Police. Her husband, Robert, 23, who was driving, was uninjured.

MARKETS

The following are top prices covering sales of locally grown produce brought to the Farmer's Markets by growers and sold by them in wholesale package lots. Quotations are furnished by the Detroit Bureau of Markets, as of Wednesday.

Produce

Fruits

Apples, Delicious, bu.	$4 50
Apples, Jonathan, bu.	3.00
Apples, McIntosh, bu.	3.75
Apples, Steele Red, bu.	4.75

Vegetables

Beets, topped, bu	2.00
Cabbage, Stndrd., bu.	3.00
Carrots, topped, bu.	3.75
Celery, root (dos.)	1.50
Horseradish pk. basket	2.75
Leeks (bchs.) doz.	1.75
Onions, Dry, 50-lb.	1.75
Parsley Root (bchs.) doz.	1.25
Parsnips, bu.	1.75
Potatoes, fancy, 50-lb. bag	2.25
Radishes, hothouse (bchs.) doz.	1.50
Rhubarb, hothouse, (bchs.) doz.	1.25
Squash Hubbard, bu.	2.25
Tomatoes, hothouse (bskt.) 8 lbs.	3.25
Turnips, topped, bu.	2.75

Deaths in Pontiac and Nearby Areas

JULIE ANNE LANKTON

Prayers were offered at 1 p.m. today in the Huntoon Funeral Home for Julie Anne Lankton, infant daughter of Clyde and Mina Rowston Lankton of 7291 Ideal Terrace, Waterford Twp. The Rev. Roy Lambert officiated with burial following in Perry Mt. Park Cemetery.

Surviving besides her mother and father are two brothers, Dennis of the U. S. Army and Curtis at home.

Julie Ann was born at 7:30 a.m. yesterday and died six hours later in St. Joseph Mercy Hospital.

MRS. W. G. MARSH

Mrs. W. G. (Lola) Marsh, of 761 W. Huron St. died yesterday in St. Petersburg, Fla., where she and her husband have been spending winters for the past 12 years. She was 71.

A native of Pontiac, Mrs. Marsh was a member of First Baptist Church.

She leaves her husband; a son, Dr. C. E. Marsh of Pontiac, and a sister.

Service and burial will be Monday from the Baynard Funeral Home, St. Petersburg.

PERCY F. MERRITT

Percy Floyd Merritt, 71, of 1036 Seyburn St., Waterford Twp., was dead on arrival yesterday at Pontiac General Hospital. He had been in ill health more than 10 years.

He was a retired employe of GM Truck & Coach and a member of Masonic Lodge No. 121, F&AM, of Commerce.

Mr. Merritt leaves his wife, Roxie; a son, William C. Merritt of Oxbow Lake; two daughters, Mrs. Genevieve Juarez of Pontiac and Roxie H. Merritt, a student at Central Michigan College; and two brothers, Charles of Onaway and William C. B. Merritt of Waterford.

Service will be at 2 p.m. Monday from the Pursley Funeral Home, with the Rev. Paul T. Hart of First Methodist Church officiating. Graveside service will be conducted by his lodge.

MRS. JOHN H. O'CONNOR

Mrs. John Henry (Catherine) O'Connor, 86, of 139 Judson St. died suddenly yesterday at her home.

She was a member of St. Vincent de Paul Church and the Rosary Altar Society of her church.

Surviving are four daughters and five sons, Thomas of Minneapolis, Minn., Peter of Orland Park, Ill.; Mrs. Vern Hamann of Robinsdale, Minn.; Mrs. Mary Rolfe of Tacoma, Wash.; John J., Daniel, Margaret, Patrick and Ruth O'Connor, all of Pontiac.

The Rosary will be recited at 8 p.m. Sunday in the Melvin A. Schutt Funeral Home. Service will be at 10 a.m. Monday from St. Vincent de Paul Church with burial in Mt. Hope Cemetery.

HUGH G. SWITZER

UTICA — Service for Hugh G. Switzer, 71, of 52940 Van Dyke Rd., will be held at 1:30 p.m. Monday from the Milliken Funeral Home with burial in Utica Cemetery. The Rev. Fred Parr of the Disco Methodist Church will officiate.

Mr. Switzer died Thursday at his home after a long illness.

A lifetime resident of Shelby Township, he was a member of the Utica Lions Club and served two terms as treasurer of Shelby Township.

He is survived by his wife, Josephine, and his son, George Roberts of Utica.

DALE R. NELSON

WALLED LAKE — Graveside service for Dale R. Nelson, infant son of Mr. and Mrs. John R. Nelson of 7278 Rediff St., was held at 10:30 this morning at Perry Mt. Park Cemetery. The Rev. W. C. Grase officiated.

He died Thursday at St. Joseph Mercy Hospital, Pontiac.

Besides his parents, he is survived by his grandparents, Mr. and Mrs. Eino Salo of Orchard Lake, and Mrs. Lillian Nelson of Pineville, Ky.

MRS. EDITH SANFORD

DRYDEN — Service for Mrs. Edith Sanford, 85 formerly of Dryden, will be held at 1 p.m. Monday at the Muir Brothers Funeral Home, Almont, with burial at South Dryden Cemetery. The Rev. Stephen Chapok of Dryden Methodist Church will officiate.

Mrs. Sanford died Friday at the Northville Sanatorium.

She leaves a niece.

Konrads Sets 4 World Records

MELBOURNE, Australia (INS) — "Wonder boy" swimmer Jon Konrads shattered four world records today in winning the 1,650 yard freestyle event in the Australian championships.

★ ★ ★

He was clocked at 17 minutes, 28.7 seconds, fastest ever for the distance.

He also beat the world mark for 1,500 meters and set new records for 880 yards and 800 meters with 9 minutes, 14.5 seconds.

Bloodmobile to Stop at Farmington School

FARMINGTON TOWNSHIP — The Red Cross Bloodmobile will be at O. E. Dunkel Junior High School on Monday, from 2 to 5 p.m. and 6 to 8 p.m.

Residents of the Bond-Eagle district who wish to donate blood should report at the school between those hours.

★ ★ ★

Mrs. Jack Steyskal, district chairman, reports that two blood banks will be held this year instead of one. Blood donations usually received from industrial blood banks have decreased because of widespread unemployment, she said.

State TV Audience to See Operation

LANSING (AP) — Michigan television viewers will be able to see a live surgical operation in color March 18 when a patient's damaged artery is replaced by a plastic reproduction.

★ ★ ★

The Michigan State Medical Society said the special program is planned to open the three-day annual Michigan Clinical Institute in Detroit. Dr. Brock E. Brush, television committee chairman, said the live surgery will originate at Henry Ford Hospital and will be relayed to a Detroit station for transmission to a state-wide network.

★ ★ ★

The medical society said this will be the first time that an operation, other than a heart operation, will have been televised live to the public.

Deaths Elsewhere

By THE ASSOCIATED PRESS

SAN FRANCISCO (AP)—Maj. Gen. Egbert Frank Bullene, 62, former head of the Army's Chemical Corps, died Friday. He served in both World Wars and the Korean War and retired in 1954.

★ ★ ★

NEW DELHI (AP)—Maulana Abul Kalam Azad, 69, former president of the All-India Congress party and a noted Indian Moslem scholar, died Saturday. He was a close associate of the late Mohandas K. Gandhi and Prime Minister Nehru.

★ ★ ★

WASHINGTON (AP)—Dr. Hendryk Arctowski, 86, an expert on world weather and an internationally known Polish meteorologist, died Thursday. He came to Washington in 1939.

★ ★ ★

NEW YORK (AP)—John Gregory, 78, honorary president of the National Sculpture Society, died Friday. A native of London, he was a sculptor-member of the New York City Art Commission.

FLINT (AP) — The Rev. Bernhardt J. Westendorf, 59, pastor of Emanuel Lutheran Church here for 35 years, died at University Hospital, Ann Arbor, Thursday night after a long illness.

Opposes 2 Trustees in Bingham Farms

BINGHAM FARMS—Two incumbent trustees of the village of Bingham Farms will be opposed by one candidate in the March 10 election. A proposed charter amendment also will be placed before the electorate at this time.

★ ★ ★

Seeking to unseat one of the incumbents, John H. Longley or James McGuire, is Neil E. Warren. Clerk Jessie Colwell, Treasurer Haskell E. Wright and Assessor Walter J. Gerick are unopposed.

Village President Clyde Hawley is now in the second year of his two-year term.

The charter change, if approved, would enable the community to levy a village tax.

The village was incorporated in 1955. It originally was part of Southfield Township.

Amos Wilsons to Mark Their Golden Wedding

IMLAY CITY — Mr. and Mrs. Amos Wilson will hold open house at their home, 7521 Imlay City Rd., Sunday afternoon and evening in celebration of their golden wedding anniversary.

They were married Feb. 25, 1908 in Columbus, Neb. They have lived in Imlay City since 1945.

Two children were born to them, a daughter, Mrs. W. M. Hall of Imlay City, and a son, Forrest of Oconomowac, Wis. There are four grandchildren and two great-grandchildren.

Lapeer Boy, 4, Dies, Victim of Leukemia

LAPEER — Little Frank Lee (Skippy) Dove, who would have been four years old tomorrow, died of leukemia yesterday at his home. He is the son of Mr. and Mrs. Frank Dove, 2061 North Lapeer Rd.

Service will be conducted Monday at 3 p.m. at Baird Funeral Home, Lapeer, with the Rev. Raymond R. Lamp of the Monroe Street Methodist Church officiating. Burial will be in Stiles Cemetery.

★ ★ ★

Skippy, who had been ill the past year, leaves a sister, Corrine, and a brother, Monte, besides his parents.

Also surviving are his grandparents, Mrs. Glenn Smith of Lapeer, widow of the former prosecuting attorney of Lapeer County, and Mr. and Mrs. Frank H. Dove of Oxford.

The U. S. bought Alaska from Russia in 1869 for $7,200,000.

Switch to



Modern Heating at its very best

For Information See:

H. H. SMITH OIL COMPANY

590 S. Paddock FE 2-8384

? ? ? ? ? ? ?

NEW NAME!

Whenever you will hear the NEW STORE NAME on North Saginaw Street it will mean LOW, LOW PRICES and BIG, BIG SAVINGS! Watch for the Opening!

Reflections

ONE CANDLE POWER



J. L. VOORHEES

Above the tower of the Chrysler Building there is a beacon. That stream of light can be seen for a hundred miles; when we consider the illumination is but a small candle-powered-light, no bigger than one we use in the lamp in our bedside table, it is remarkable. However, it is no more remarkable than an act of kindness to one in the dark.



M. E. SIPLE

That act may be of small consequence of itself, but the effect, the lasting effect is like that tiny lamp in that tower. It shines as a path, to solace, to friendship, guiding that person to days and years of happy times. A cheerful word to one depressed, a handclasp to one who needs the firm contact of neighbor or friend, the welcome smile goes far to light the way of someone in need of guidance.

VOORHEES-SIPLE FUNERAL HOME

266 N. Perry Street Phone FE 2-8378

Donaldson-Fuller Agency, Inc.

"Reliable INSURANCE Protection"

Phone FE 4-4565
147 W. Lawrence Street

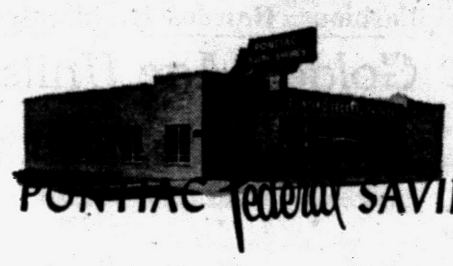

The Smart Place . . .
To Put Your
SAVINGS

It makes sense to put your savings where they bring you excellent returns.

It's only good business to put your money where it is safe . . . and your savings are insured here.

It's smart to deal with friendly, experienced people.

Play It Smart . . . Save Here

3%
Current Rate
on Savngs

Pontiac Federal Savings

HOME OFFICE: 761 W. Huron St.
ROCHESTER: 407 Main St. PONTIAC: 16 E. Lawrence St.



MONDAY thru THURSDAY—CASH & CARRY

Men's or Ladies' CLEANED PRESSED

Skirts & Sweaters . . 59c Ea.

What a value for fine quality cleaning! Each garment French-Glo Finished, FREE! Bring them in early in the week . . . wear them cleaned, pressed, immaculate on the week-end.

JOIN OUR SILVER DOLLAR CLUB!

BOWLER'S SPECIAL
BOWLING DRESSES
99c ea.

FRENCH-GLO
Tel-Huron Shopping Center
Franklin Shopping Center

1-HOUR VALET
FE 5-7934
MA 6-5634

Bring your cleaning while shopping at TEL-HURON

NO STIRRING! NO DRIPPING!

with new JELLED MAGIC PAINT



No Stirring
...because it's homogenized

Now you can avoid all the tedious work of stirring, and—even more important—you escape the pitfalls of *inadequate* stirring. Jelled Magic gives you a beautiful, smooth job every time.

No Dripping
...because it's jelled



Jelled Magic just can't drip or run like ordinary paint. It comes to you jelled—*stays* jelled on brush or roller—yet becomes liquid instantly when applied in the usual way.

It's perfect for every room in your home—including kitchens and bathrooms.

OAKLAND FUEL & PAINT

436 Orchard Lake Ave. FE 5-6150

PARK FREE REAR of STORE

Rush of Bridge Parties Benefits Pontiac Symphony



Pontiac Press Photos

Mrs. Elmer R. Pettengill (standing) opened her home in Clarkston for one of the various bridge parties given Friday to benefit the Pontiac Symphony Orchestra. A foursome at Mrs. Pettengill's included Mrs. E. G. Winn of Bloomfield Hills, Mrs. Robert Oliver of West Iroquois road, Mrs. J. A. Hubbard of Woodward avenue and Mrs. E. M. Orr of Bloomfield Hills (left to right). Assisting hostesses were Mrs. John E. Windiate and Mrs. John Thors Jr.



Mrs. Irving Gordon of James K boulevard was another hostess for the benefit bridge Friday. Forming a table were (left to right) Mrs. Harry Lieberman, Mrs. Martin Kabcenell, Mrs. Neil Sullenberger and Mrs. Oscar Berg.



Several gathered at the Long Point drive home of Mrs. Paul Kern Friday to help the Pontiac Symphony Orchestra. With Mrs. Kern (right) are Mrs. Helen Teitgen (left) of South Tilden avenue and Mrs. John Doig of Mary Day avenue.



Mrs. Malcolm Harvey (left) assists Mrs. Alex Capsalis who came for the benefit bridge party held at Mrs. Harvey's home on Devon Brook drive. Another guest was Mrs. Farrell Roberts of LaFay drive. Mrs. Capsalis is ways and means chairman for the symphony association.

Dance Set Lists Party March 1

BIRMINGHAM — Birmingham Dance Club will give a party March 1 at Bonnie Brook Country Club.

This will be a "Fancy Pants" affair when wives can be pretty in slacks, Toreadors or Bermudas, and Pop can wear his favorite "old" clothes, blue jeans, dungarees or what-have-you.

The dance committee includes Mr. and Mrs. Robert E. Etter, Mr. and Mrs. Arthur Brookman, Mr. and Mrs. James Maunders, Mr. and Mrs. Eugene Moore and Mr. and Mrs. Richard Allman.

Mr. and Mrs. Scott Dixon will entertain at a cocktail party before the dance.

★ ★ ★

Mr. and Mrs. Michael Flannery of Toledo who formerly lived in Birmingham, announce the birth of a daughter, Heidi Ann, Feb. 18. Mrs. Flannery is the former Joyce Thomas.

Mrs. George E. Baldwin of Orchard Lake is the paternal grandmother.

VISIT IN EUROPE

Dr. and Mrs. Russell Wright left this week for four months in Europe. They will visit their daughter, Kathleen, in Rome where she is studying this winter.

SKI IN UTAH

Mr. and Mrs. Morgan D. Douglas are siding this week in Utah and Colorado.

★ ★ ★

Mr. and Mrs. Garvin are among Birmingham couples who are spending this weekend at Otsego Ski Club.

MOVE TO RACINE

Complementing Mrs. John Adamson who will soon move to Racine, Wis., Mrs. Harry S. Stark Jr. entertained at a morning "coffee" on Tuesday.

Lt. and Mrs. Howard H. Liverance of Seattle, Wash. (Ann Spademan of Birmingham) announce the birth of a son, Howard Lawrence, Feb. 15.

Maternal grandparents are Dr. and Mrs. Lorne C. Spademan, and Mr. and Mrs. Howard L. Liverance are the paternal grandparents.

★ ★ ★

Mrs. Maxwell Matthews entertained at luncheon last Friday for her sister, Mrs. John R. Pomeroy of Toronto, Ont., who is visiting in Birmingham.

Two Christened

St. George Greek Orthodox Church was the scene of the double christening of Philip Timothy Christie, son of Mr. and Mrs. Philip Christie of Park Place, and Elizabeth Evelyn Nicholas, daughter of Mr. and Mrs. Thomas Nicholas of Voorheis road. A reception followed at Hellenic Hall attended by 150.

Blowing on wet nail polish is a waste of wind. The quickest way to set nail polish is to run cold water over your fingernails after applying it.

Fashions, Hairdos Highlighted

Golden Age Units Gather

"Glamour for Golden Agers" was the theme of February meetings of the two Golden Ages groups of Pontiac YWCA.

★ ★ ★

Golden Age members modeled spring and summer fashions from J. C. Penney Co. Mrs. Harry Randall spoke to the groups about hair styles.

Modeling fashions were Mrs. Gertrude Beach, Mrs. Charles Bonswor, Mrs. H. M. Learned, Mrs. Bertha Lewis, Mrs. J. L. Slaybaugh and Mrs. LeRoy Smith.

Participating in the program were Mrs. Charles Fortune, Mrs. Ione Bartholomew and Mrs. Florence Hubbard. Mrs. B. H. Zannoth of Detroit and Bessie Royce were pianists.

Mrs. Elva Ashley, Mrs. Dora Copeland and Mrs. A. W. King celebrated birthdays, with Mrs. Copeland and Mrs. Lillian Walls receiving corsages.

Among the guests were Mrs. Lila Balch, Mrs. Harold Euler, Mrs. Eva G. Kellogg, Mrs. Kenneth Ollis and Mrs. O. G. Strong.

★ ★ ★

Mrs. L. H. Schimmel, Mrs. Myron L. Buck, Agnes Hilton, Mrs. Dexter Craig, Mrs. Robert B. Tarr and Mrs. William Knudsen were hostesses for the gatherings.

Dr. McHugh Speaks

Dr. James McHugh, in charge of the child psychiatry department of Pontiac State Hospital, showed movies and spoke about the work of Fairlawn School, Thursday evening when members of Alpha Alpha chapter of Epsilon Sigma Alpha sorority met at Hotel Waldron.

Talks on Birds Given for Club at Sylvan Lake

Mrs. F. A. Moon spoke to Sylvan Lake Branch of Woman's National Farm and Garden Association Thursday on "The Baltimore Oriole." Mrs. Eugene Johnson chose "The Wren" as her topic at the Oakland County Boat Club.

Hostesses for the event were Mrs. Richard Gavette, Mrs. Roy Williams and Mrs. Stephen Velkoff.

Mrs. Oliver Dunstan held a corsage-making workshop.

Guests were Mrs. Harry Wood and Mrs. Wayne Tilton. Members of the club who attended the spring council meeting were Mrs. R. Dale Aumaugher, Mrs. Paul Antilla, Mrs. Sam G. Warwick, Mrs. Robert S. Waugh, Mrs. W. J. Sanderson, Mrs. Wayne Smith, Mrs. Eugene Johnson, Mrs. Kenneth Ollis and Mrs. Albert Kohn.

Personal News of Interest in Area

Friday was the 38th wedding anniversary of the Robert M. Critchfields, so they entertained 20 friends and relatives at their Lake Angelus home.

Among those arriving for the dinner party were their sons-in-law and daughters, Mr. and Mrs. H. L. Smith of LaGrange, Ill., and Mr. and Mrs. C. E. Shook of Louisville, Ky.

★ ★ ★

Home again at Watkins Lake following a trip through the eastern and southern states are Mr. and Mrs. Gelston V. Poole. The two visited Mrs. Poole's brother and sister-in-law, Dr. and Mrs. Homer B. Porritt of Pittsburgh, a nephew and his wife, Mr. and Mrs. James C. McDougall of Washington, D.C., and Mr. and Mrs. Joseph Bell of Lake Lure, N.C. Most of their time was spent in Asheville, N.C.

★ ★ ★

Goldy Kakana has returned to her home on School street following a five-week stay in Florida. While there she visited friends in Hollywood, Miami, Fort Lauderdale, and enjoyed a jaunt to Key West.

★ ★ ★

Mr. and Mrs. Richard H. Kalbfus of Birmingham have returned from a 16-day cruise in the Caribbean aboard the SS Alcoa Clipper. They saw Jamaica, the Dutch island of Curacao, Trinidad, and Caracas, LaGuaira, Puerto Cabello, and Guanta Venezuela.

Leaving Friday afternoon for a weekend of skiing at Boyne Mountain and Walloon Hills were Betty Lou DeGroot of Denby drive and Dee Brim of Lakeside drive.

★ ★ ★

William VandeWater, son of Mr. and Mrs. W. L. VandeWater of Birmingham, has been placed on the Dean's List at Boston University for the first semester.

★ ★ ★

Announcing the Feb. 12 birth of twins are Mr. and Mrs. Roy Linn (nee Paula Groenberg) of North Shaker drive. Grandparents of the children are Mr. and Mrs. Engel Groenberg of Ward road and Mr. and Mrs. Earl Linn of Poplar street.

★ ★ ★

Receiving congratulations on the birth of a son, Thomas Joseph, Feb. 11, are Mr. and Mrs. Maurice Wagner (nee Rita Leahy) of North Astor street.

Maternal grandmother is Mrs. Harry Allen of Union Court and the paternal grandmother is Mrs. Celina Wagner of Miami, Fla.

★ ★ ★

Mr. and Mrs. Raymond L. Banwell of Newberry street announce the birth of a son, John Dale, on Feb. 13.

Grandparents of the child are Mr. and Mrs. William E. Beattie of West Iroquois road and Mr. and Mrs. Robert Y. Fyfe of Detroit.

65 LUCKY for YOU?

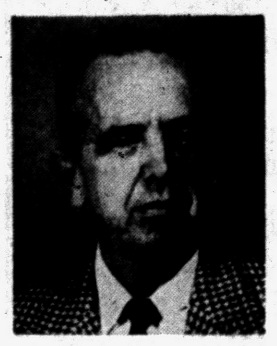

Lots of people are figuring that age 65 will be lucky for them. No more regular duties, time to relax, travel and do a hundred other things. And with enough money to do them. How? First, they have Social Security. Second, they have an easy, sensible plan of saving over the years. This way they need not forfeit their Social Security after 65 by having to work. Life of Virginia has a modern plan to make 65 lucky for you. The cost is less than you would guess. Let me tell you about it.

Wm. G. Eddy
Representative
1080 West Huron Street
FE 2-0219

THE LIFE INSURANCE COMPANY OF VIRGINIA
SINCE 1871 • RICHMOND, VIRGINIA

New! De Luxe MICHAELEEN Reg. $12.50
Cold Wave With a CORECTOR
HAIR BEAUTY TREATMENT
- Haircut
- Shampoo
- Fingerwave
- Glamour Spray

6.95
$15.25 Value



Before your very eyes CORECTOR conditions your hair to gleaming, lustrous beauty. Deluxe Michaeleen curls it gently with deep, lasting waves.

Phone FEderal 8-1343

NEISNER'S BEAUTY SALON
42 N. Saginaw St.
2nd Floor

Oldster Puts Indian Sign on Taking Baths

By ABIGAIL VAN BUREN

"DEAR ABBY: You're no doctor so don't go telling people it's all right to take baths in the middle of winter. When I was 17 an old Indian who lived on the reservation near my home in Wyoming showed me a suit of long underwear — dark gray. He said he put it on at the beginning of winter and didn't take it off till spring.



ABBY

"He lived to be 103 and never had a cold in his life. I followed his example and never had a cold and I am now 72 years old. No bath in the winter! Just long underwear!

OLD TIMER"

★ ★ ★

"DEAR ABBY: I have a neighbor who doesn't have a driver's license and cannot get one because she doesn't know how to drive, but she drives anyway. I usually take my own, hers, and a few other children to school every morning, but I can't pick them up. Lately she has been going to pick them up.

"I have seen her drive, and I tell my children to duck until she leaves, and to walk home. Should I tell the parents of the other children who ride with her about her driving without a license? I hate to start trouble, but you should see this woman behind the wheel!"

WORRIED

DEAR WORRIED: First, remind your neighbor that driver's training is available and ask her if she knows that she is breaking the law. If she doesn't act promptly and continues to drive, the parents of her young passengers should be alerted.

"DEAR ABBY: I am a 16-year-old girl who is having an affair with a married man who is 25. Would you please tell me (seriously) what would happen if we got caught? Would he still get the worst of it even if this was my idea and with my consent? Thank you."

SERIOUS

DEAR SERIOUS: You are under-age, and he certainly would be in serious trouble. So would you, young lady. Break up this twosome before it becomes a triangular tragedy.

★ ★ ★

CONFIDENTIAL TO "A POOR MAN WITH MONEY": You have a "geldt" complex. Forget about your money and maybe your friends will.

★ ★ ★

If you have a problem, write to Abigail Van Buren in care of The Pontiac Press. She will be glad to answer your letter.

Church Unit Meets With Mrs. Cram

Mrs. Maude Ashwin and Mrs. Lawrence McCann participated in the program when January-March Group of First Presbyterian Church met in the Littletell drive home of Mrs. George K. Cram.

Hostesses for the Tuesday meeting were Mrs. Sam Patterson, Mrs. H. B. Lowes and Mrs. Thomas Tillson.

Winners at Bridge

Mrs. Peter Davidson and Mrs. Carleton Wright were first-place winners at Pontiac Duplicate Bridge Club's meeting Monday evening. Placing second at the Elks Temple were Mr. and Mrs. Frank Ferryman.

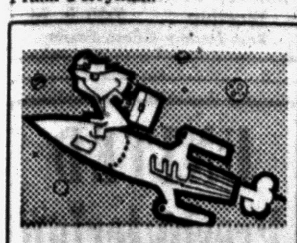

We go to great lengths to give you good insurance service

Want quick insurance service in case of emergency? Want assistance in planning protection for your home or your car . . . your family or your business? You can count on us to explode into action when you call for insurance help.

Austin-Norvell Agency, Inc.

"Insurance of All Kinds"

YOUR Independent Insurance AGENT

FE 2-9221

10 West Lawrence



Pontiac Press Photo

This picture of three women exchanging tidbits of information over teacups won a first place award in the Michigan Press Assn. contest. With its provocative title, "Is That So?" the picture was taken by Tom Gerls, Press photographer, at a Pontiac University of Michigan Alumnae Club membership tea in October. In the picture are (left to right) Mrs. C. M. Ferrer of Marlborough drive, Mrs. Jerome Fanger of Rosshire court, and Mrs. Ralph W. Behler of Niagara road.

You'll See Better and Look Better, Too

Keep Your Specs Clear, Shining

By JOSEPHINE LOWMAN

It is surprising how many women whoare beautifully groomed inall other ways are careless about keeping the glass in their eye glasses clear and shining.

* * *

One such friends of mine went to have her eyes exemined and received the following reprimand from the oculist. He said, "Anyone who can see as well as you can through glasses as dirty as these must have near perfect vision."

Glasses should be cleaned several times a day since they become clouded very easily. This places a strain on your eyes and certainly detracts from your appearance.

Poor inghting accounts for a great deal of eye strain. We all know this and yet we all are thoughtless about it at times. Reading light should come from behind us, either from the left or the right.

* * *

The reading light should not be the only one in the room. There also should be general lighting. When you look at television, have one light on. This decreases eye strain.

It has been estimated that four hours a day of close eye work is really all we should do. If you use your eyes for six or more hours a day you should be especially careful about correct lighting and position.

* * *

You should also give your eyes little rest periods. The act of taking your eyes from close focus (looking at the end of your finger, for instance and then looking at the far horizon is a restful procedure.

Reading in bed is hard on the eyes because of the position of the book in relations to your eyes. For this reason many people use a backrest when reading before going to sleep at night.

Nutrition has a direct effect on the eyes just as it does on the rest of the body. Malnutrition accounts for some eye difficulties while good nutrition and general health habits are beneficial to these important orbs.

When there is unexplained chronic fatigue, or eye irritation, then eye strain should be suspected. As the years pass, the requirements of eye glasses often increase.

If you would like to have my exercises send a stamped, self-addressed envelope with your request for leaflet No. 8. Address Josephine Lowman in care of The Pontiac Press.

8 Wives Let Him Get Away With Bigamy

Had Charm---No Staying Power

(This is the last of six articles telling through case histories why thousands of American men each year leave their wives and children to seek new lives under new identities. The articles are based on the files of the Tracers Company of America. Only the names have been changed.)

By JOSEPH R. MARSHALL
INS Staff Writer

Robert McC. pulled himself out of the overstuffed chair. "I'm out of cigarettes," he said, "and I don't want to miss the late show. I'll be right back."

"Hurry, sweetheart," Jean McC said. "I'll miss you."

Robert grinned and walked out the door. He never came back for the late show.

Two months later, demure Jean walked into the home office of Tracers Company of America, a commercial agency that specializes in tracing missing persons.

From her brief case she took a newspaper clipping and handed it to an agent interviewing her. It contained a column headed "public notices," and had been ripped out of a West Coast newspaper. One item read:

"Robert C., 36, small scar right cheek, sought by wife, disappeared Nov. 2, may be amnesia victim." Then it gave a box number.

The agent took the clipping. "What makes you so sure," he said.

Jean stared out the office window. "That man's name is C. He just dropped the MC. My husband had a small scar on his right cheek. Also the way he walked out. And she thinks he may be suffering from amnesia. That's what I thought."

"We'll check this woman on the West Coast," the agent said. We'll need a complete description, a few photos, and, well, what do you know about his background, what kind of work did he do?"

Jean smiled brief at the agent, and said:

'RUSHED' HER

"It was all so fast. I suppose I should have known more about him, yet I'm sure about the way we both felt. He was a salesman at the department store where I work. I might have suspected him of being a wolf if he hadn't avoided me for so long. Then, well, he called me up to ask me for dinner, and we fell in love.

"He's a very charming man. We were married three weeks later. He refused to move into my apartment so we took a furnished place. We had been married exactly 19 days when he left."

Statistically, bigamy is one of the less frequent reasons for husbandly wandering, but Robert McC. turned out to be a truly charming bigamist.

A West Coast correspondent of the agency went to the woman there who had given the advertisement, and checked the description with that given by Jean. It was the same man.

Back in New York, Jean took the news calmly, and produced a small red leather address book which she had found among the few personal belongings her husband had left behind.

"I want you to try and find him," she said. "I want to be honest with myself, and I can not very well believe the worst about him until I know the truth."

In the address book, the agency found the names and telephone numbers of many girls. Most of the numbers were New York city exchanges at least 10 or more years old, and most were at addresses in Greenwich Village near the Washington Square branch of New York University. Since it appeared that the missing man had cultivated NYU college girls, he probably also had been a student there.

An agent then checked through the year books of the university with the New York wife. They were on the fourth book when she said, "that's it, that's him," and pointed to a photograph of a member of a graduating class of more than a decade before.

The man was her husband, but he was registered at school under the name of Raymond M.

When telephoned, eight of the girls who had been listed in the address book said they had known Raymond. Two had been married to him, almost at the same time.

That made four wives who wanted to know his whereabouts. In each case, the honeymoon had been scarcely over when he had disappeared.

* * *

The agency carefully checked the chronology of marriages and desertions and found that he had sent one of his girls a postcard from somewhere in Mississippi. Another girl remembered having received a long distance call from him in a certain town in Virginia.

Dan Eisenberg, head of Tracers Company, only commerical firm of its kind in America, reported:

"We followed the trail from the two girls he married at New York University. We found Wife No. 3 in Virginia. In Mississippi we found Wife No. 4.

California turned up Wives No. 5 and No. 6, the woman who had inserted the personal advertisement. We found Wife No. 7 in Arizona. Our original client was Wife No. 8."

* * *

"We finally found him back in Manhattan, where he was working as a haberdashery salesman. When we told him we were going to turn him over to police, he said, 'What for?' "

3 Church Units Hold Meetings

Evening groups of the First Congregational Church held their meetings Wednesday.

Mrs. Byron Arkles, president, conducted the meeting of Alden Group, which gathered at the church. Mrs. Theodore R. Fauble, a member of Pontiac Storytellers League, presented the program entitled "The Story of Easter."

Mrs. George Gaches was hostess to Plymouth Group at her home on Moreland avenue. Assisting her were Mrs. Kent Webb, Mrs. Roy McAfee and Evelyn Russell.

In connection with the missionary theme of the program, Mrs. Stanley Kipp showed slides of a Japanese mission. Mrs. Gus Schier was a guest.

Mrs. Robert Haskins reviewed the life of Mary Lyon, educator and founder of Mount Holyoke College, when Mary Lyon Group met at the home of Mrs. Malcolm Burton on Mary Day avenue.

Mrs. Dodge Melkonian sang the prayer from "Hansel and Gretel," accompanied by Mrs. Karl Ostberg. Mrs. S. E. Kline, president of the Women's Association was a guest.

Attend Meeting of State Y-Teens

Karen Anderson and Susemarei Diestel of Waterford, Sandy Summerville and Diane Monroe of Pontiac, Diane Treiner and Mary Lou Liebaert of Lake Orion attended the recent Michigan Y-Teens midwinter conference at St. Mary's Lake Camp near Battle Creek.

Dorothy Spann Redmond, teenage program director for Pontiac YWCA, and Mrs. Grace D. Carrothers of Birmingham accompanied the delegates.

Square Set Holds Dance Wednesday

Master of ceremonies for the Square Set dance at Wever School Wednesday evening was Art Yarger. Among the callers were Ralph Price, Pete Messeman, Jack Ralph, Jim Thompson and Sid Olson.

Mr. and Mrs. Neal Hargrave, Mr. and Mrs. Earl Beerbower and Mr. and Mrs. Dean Salley were guests of the group.

Beta Mu Chapter Plans Rush Parties

Beta Mu Chapter of Epsilon Sigma Alpha Sorority met Wednesday evening in Adah Shelly Library. Plans were made and committees appointed for rush parties.

Mrs. Lawrence Hansen, president of the Association for Handicapped Children, spoke to the group.

Officers Are Named

Officers elected by St. Theresa Unit of St. Benedict Church are Mrs. Francis Doll, president; Mrs. David St. Dennis, vice president; Mrs. Theodore Comps, secretary, and Mrs. Peter Leonard, treasurer.

Shelly Unit Meets

Florence Day, Jessie Axford, Lula McGregor and Mrs. Eva Kellogg acted as cohostesses for a dinner meeting of Flora Shelly Group of First Presbyterian Church. Adah Shelly, Edith Bandeen and Miss Day participated in the program.

Leaving Hospital

Mrs. W. Walter Smith of Doris road will return to her home this weekend after having spent a number of days in Harper Hospital, Detroit.

In General Hospital

Mrs. Charles (Jeanne) Meier of South Jessie street is convalescing at Pontiac General Hospital following major surgery performed Wednesday.

A

OPEN SUNDAY 2 to 5

NEW SPRING ARRIVALS

Alvin's

TELEGRAPH at HURON



Custom Drapery DEPARTMENT

Tailored for your room, with an added touch of elegance because they come from Spencer's. New, smart and exciting materials await you. Our Color Stylists and Home Consultants will be glad to bring samples to your home. (No obligation—of course). Choose from Fortisan, Fiberglas, Cotton, Rayon, Cornice Boards, Traverse Rods and Bamboo.

VENETIAN BLINDS WINDOW SHADES

Spencer's FLOOR COVERINGS

3511 Elizabeth Lake Rd. FE 4-7775

INSURANCE — INSURANCE — INSURANCE — INSURANCE — INSURANCE



HOME OWNERS SAVE UP TO 25%

For Coverage on—

FIRE EXTENDED COVERAGE
LIABILITY BURGLARY and THEFT
MEDICAL PAYMENTS EXTRA LIVING EXPENSE

For details call

H. R. NICHOLIE INSURANCE AGENCY

FE 2-2326 49 Mt. Clemens

EXPERT RUG CLEANERS

You can be sure that your rugs and carpets will be thoroughly clean when you choose New Way. The NIRC Seal means that our methods have the highest seal of approval and New Way Rug Cleaners wear that seal proudly.

New Way Rug CLEANERS

42 Wisner FE 2-7132

EATMORE LUNCH

NOW Open Sundays With the Same Everyday Low Prices

921 West Huron

EYES EXAMINED GLASSES FITTED



DR. E. F. DENNE

Optometrist

914 West Huron St.

FE 2-2629

For a Limited Time Only

LUCENT

Designed by Raymond Loeury rated the most beautiful of all Melmac Plastic Dinnerware on the American market today.
★ Thin Edges Graceful, Slim Handles ★ Larger Sizes.
★ Translucency ★ Melmac Quality Melamine.

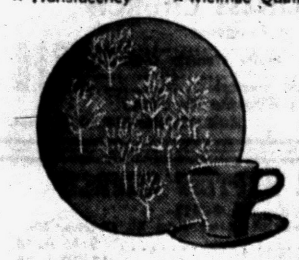

Evening Song

. . . a dramatic new decorative treatment (first time ever achieved) of a romantic design featuring birds and trees in white against a soft turquoise background.



Sun Petal

. . . a rhythmic design of yellow flowers silhouetted with fine lines of black and floating on a translucent white background.



Petite Fleur

. . . a delicate bouquet of wild flowers in Lucent pink, blue and yellow shades arranged in a pink bud vase flecked with brown and set off against a translucent white background. You'll prefer to correlate this pattern with Lucent pink holloware—but all Lucent colors will blend perfectly.

16-Pc. SET Reg. $22.95

Choice Of Any 3 Patterns

SPECIAL AT $16.95

Pontiac Pottery

MICHIGAN'S LARGEST DINNERWARE SPECIALTY STORE

2099 S. Telegraph Rd.

Adjacent to North Side of Miracle Mile Shopping Center. Just North of Telegraph and Square Lake Roads.

Telephone FE 2-8642



Don't Be Sorry

Have informal pictures taken in the Home — at the Church or at the Reception.

by a member of the Pontiac Photographers' Assoc.

C. R. Haskill Studio, 1 Mt. Clemens St. FE 4-0553
Sutherland Studio, 12 E. Pike St. FE 2-2711
Dimitri LaZaroff, 124 W. Huron St. FE 4-3468
Robinson's Studio, 30 E. Huron St. FE 4-3669
Wooliever Studio, 426 N. Paddock St. FE 4-3001

SALE ON Ladies' Sweaters

Slipovers & Cardigans

Jewel Sweaters in Orlon and Wools

Sale Price From $3.33 and Up

Cashmere Sweaters, Slipovers $13.99 and up

Cardigans Cashmere $17.99 and up

Nellie's in Russ' Country Store

4500 ELIZABETH LAKE RD.

HOURS: Sunday to Thursday 10 A. M. to 9 P. M. Friday and Saturday 10 A. M. to 10 P.M.

FE 5-2761

A Very Special Service for the Bride-to-Be . . .

WIGGS BRIDAL REGISTRY



Gift giving is made easy for family and friends . . . duplication is often avoided . . . and dreams come true for the happy bride, when her gift preferences are listed in our special BRIDE'S REGISTRY.

If you are a bride-to-be, come in and meet our helpful Bridal Consultant . . . register your patterns in china and crystal, your choices in cookware, tableware, and other home accessories . . . everything you select will be listed on a card for you in the BRIDE'S REGISTRY. No charge, of course!

WIGGS
24 West Huron Street
Open Monday and Friday 'til 9 P. M.

Charley Was a Half Minder, Divided in Himself

FIRST CHURCH OF THE BRETHREN
46 NORTH ROSELAWN
"Lent is a Time to Accompany Much with the Master."
Sunday School, 10 A. M. Morning Message by the Pastor, 11 A. M.
Allen Ebey, Special Music
Evening Service, Rev. J. DeVault will give a message, 7:00 P. M.
Saturday Night Young Peoples' Class Meeting at the Parsonage.
Thurs. Prayer and Bible Study at the Shafer home.
LEROY SHAFER, Pastor

10:00 A. M. SUNDAY SCHOOL
Classes for All Ages.
11:00 A. M. JUNIOR CHURCH
Marilyn Wells, Director
11:00 A. M. WORSHIP
"He Stood Still"
God Still Speaks to Those Who Take Time to Listen
6:45 P. M. Youth Fellowship
6:45 P. M. JUNIOR FELLOWSHIP
7:30 P. M. WORSHIP SERVICE with the "Gideons" in charge.
7:30 P. M. Wednesday: Cottage Prayer Meetings
We cordially invite you to worship with us in all our services
FIRST UNITED MISSIONARY CHURCH
Temporary Location: EASTERN JUNIOR HIGH—Sanford at E. Pike
Pastor: O. P. Eastman, 633 Benson FE 5-6924

CLARKSTON METHODIST CHURCH
Buffalo at Church Street—Clarkston Michigan
Church School — 9:45 and 11:15 A. M.
Family Worship — 8:30, 9:45 and 11:15 A. M.
SERMON SUBJECT: "I Believe In God"
REV. W. J. RICHARDS, Pastor

FIRST CHURCH of the NAZARENE
60 STATE STREET

Bible School ..... 9:45 A. M.
Worship ..... 11:00 A. M.
"THE WRETCHED MAN"
Evangelistic Service 7:30 P. M.
"A DREADFUL LESSON"
Youth Service ..... 6:30 P. M.
Kenneth A. Hutchinson, Pastor — Richrad North, Minister of Music

Bethany Baptist Church
West Huron at Mark Street
Dr. Joseph Irvine Chapman, Pastor
Percy M. Walley Jr., Minister of Education
Two Worship Services—9:00 A. M. and 11 A. M.
Sermon by the Pastor: "Irritating Religion"
Ordinance of Baptism at 11:00 Service
9:45 A. M.—Church School, Classes for All.
5:00 P. M.—Recreation in Fellowship Hall.
7:00 P. M.—B. Y. F. Groups
7:45 P. M.—Holy Land Pictures—Coffee Hour
7:30 P. M.—Wednesday—Midweek Prayer Meeting
"An American Baptist Convention Church"

PONTIAC CHURCH OF CHRIST
W. W. Hall, Minister 1180 North Perry Street
Welcomes All Visitors!
Bible Study ..... 9:50 P. M.
Morning Worship ..... 10:50 P. M.
Sunday Evening Worship ..... 6:00 P. M.
Wednesday Evening Service ..... 7:30 P. M.

All Saints Episcopal Church
Williams St. at W. Pike

The Rev. C. George Widdifield, Rector
The Rev. David K. Mills, Curate
SUNDAY SERVICES
8:00 A.M.—Holy Communion
9:30 A.M.—Morning Prayer, Litany, and Sermon by The Rector Church School
11:00 A.M.—Morning Prayer and Sermon by The Rector Church School
ST. GEORGE'S EPISCOPAL CHAPEL
Milford, Mich.
8:00 A. M.—Holy Communion
11:00 A. M.—Morning Prayer and Sermon Church School
Rev. Bertram T. White, Vicar
ST. ANDREW'S EPISCOPAL CHAPEL
8301 Hatchery Rd., Drayton
9:30 & 11:15 A. M.—Identical Services of Morning Prayer, Litany and Sermon. Church School will Accompany Each Session.
Wed., 10 A. M. Holy Communion
Rev. Waldo R. Hunt, Vicar

Christian Science Frees Man!
Would you like to know more about Christian Science, the religion which brings freedom from sin, sickness, and death? For an explanation of this liberating religion attend
A FREE LECTURE
entitled
"CHRISTIAN SCIENCE ITS MESSAGE OF LIBERATION"
by Elbert R. Slaughter, C. S. of Dallas, Texas
Member of the Board of Lectureship of The Mother Church, The First Church of Christ, Scientist, in Boston, Massachusetts.
SUN., FEBRUARY 23
3 P. M.
in
First Church of Christ, Scientist
164 WEST LAWRENCE STREET
PONTIAC, MICHIGAN
All Are Cordially Invited

Salvation Army Dedication Set

Ceremony, Reception to Open Service Center in Pontiac Sunday

The dedication service and open house of the Salvation Army Men's Social Service Center will be held at 2:30 p.m. Sunday.

★ ★ ★

Captain Magnus A. Michalsen of the local citadel will give the invocation.

Officiating at the service will be Commissioner Claude E. Bates, territorial commander from Chicago.

★ ★ ★

Commissioned in 1912 at the Salvation Army Training College in New York City, he has served as an officer and in various departments of the Salvation Army, coming to the Central Territory in 1953. He is responsible for the work in the 11 central territories and is in direct command over 1,367 officers serving in 369 Salvation Army Corps.

The new center, at 118 W. Lawrence St., is the site of the former Whitfield, Walter & Dawson wholesale grocery warehouse. The Salvation Army purchased the two-story building in July 1956 for $180,000.

A Red Shield Store, located in the building, is the first portion of a $1.5 million remodeling and building project of the Army. It opened last October.

★ ★ ★

All service centers are self-supporting from the work done on furniture, clothing and other items collected by Salvation Army trucks.

★ ★ ★

The center, the 120th in the country, is for the rehabilitation of needy men who seek assistance from the Army. It is not restricted to men of Pontiac or Oakland County.

Major Ernest Alder is manager of the center.


ELBERT R. SLAUGHTER

'Christian Science' Subject of Lecture

"Christian Science — Its Message of Liberation" will be the subject of the lecture by Elbert R. Slaughter at 11 a.m. Sunday in the First Church of Christ, Scientist, Williams and West Lawrence streets.

A native of Edgewood, Tex., Mr. Slaughter became interested in Christian Science in 1936. He withdrew from a business career in 1945 to devote his full time to the public practice of Christian Science healing.

The lecture is free and local members have invited the public to attend.

God is my refuge and strength, a very present help in trouble.

Confident Living

Transformation Happens Today Same as Before

By NORMAN VINCENT PEALE

I was in my room in the Hotel Sherman in Chicago having just finished speaking to a convention of business people.

The phone rang and a determined female voice said, "I'd like to bring my husband up to see you." My quick mental picture of a dominating wife was confirmed when, in response to my invitation, she stalked into my room, followed by an obviously easy-going husband.


PEALE

"Sit down, Charley," she ordered. And so pre-emptory and firm was she that I sat too.

"Well, here he is," she continued. "Now I want you to do something with Charley." It was as if to say, "I've done all that I can do; I'm at the end of my rope."

Later, when I learned in detail how Charley had messed up his life, failing in job after job despite a sound basic ability, I really couldn't blame her too much for being a bit impatient. In fact, she wore well, and so did he, as I got to know them. He was one of those lovable, never grown-up fellows with a pathetic streak.

Now, two years later, they are a great pair. She thinks Charley is wonderful and he idolizers her. It's quite a story.

We didn't get the answer to Charley that day. His business took him around the country as did my lecture engagements. So I met him here and there.

As I probed and analyzed this personality I began to notice a repetitive phrase in his conversation, somewhat like a defective needle stuck in the groove of a record. He would listlessly say, "I have half a mind to do this," or "half a mind to do that." Suddenly I saw clearly the basic reason for his soft uncertain approach to life.

"Charley," I said, "I've got you figured out. You're a 'half-a-minder'."

"A what?" he asked bewilderedly.

"Yes," that's it; you're a half-a-minder." I explained my conviction that his trouble, like that of many men, lay in a divided self, half given, half held back.

"I know that's the truth," he admitted disconsolately. "I've never really tried. I haven't got what it takes."

"Oh yes you have," I declared. "All you need is to get it organized, to have your personality solidified and toughened."

★ ★ ★

We started by telling him a story about the construction of a sixty-story bank building. In excavating, the engineers unearthed a pocket of quicksand. Obviously a big building cannot be erected upon quicksand. Scientists informed the builders that a million years would be required for nature to turn the quicksand into sandstone.

The bank didn't feel it could wait that long, so science came to the rescue. A solution of sodium silicate and calcium chloride was injected into the quicksand and in a short time it turned into sandstone sufficiently hard for the building enterprise.

"That's a miracle," exclaimed Charley.

I explained, however, that it was the operation of scientific law and pointed out it wasn't half as wonderful as the changes I had seen happen in men. A famous example lived long ago. His name was Simon, a weak and variable man. But he became so sturdy that the One who changed him, re-named him Peter, the rock.

But that transformation happens today as well as in Biblical times, and it happened to Charley; Jesus Christ changed him into a rock-like personality. He is a "whole-minder" now; no longer a hold out, but he goes all out in whatever he tackles.

(Copyright, 1958)

Methodists Worship in 7th Day Adventist

The Rev. Paul T. Hart pastor of First Methodist Church, announces that all church and Sunday School services for the next two or three weeks will be held in the Seventh Day Adventist Church, 156 Mt. Clemens St.

★ ★ ★

Members meet each Sunday at 10 a.m. for worship with Sunday School at 11:15 a.m. All youth groups, men's and women's societies of First Church will gather in homes.

According to the Rev. Mr. Hart, several weeks will be needed to repair the furnace. The boiler blew up this week.

Now no chastening for the present seemeth to be joyous, but grievous: but nevertheless afterward it yieldeth the peaceable fruit of righteousness unto them which are exercised thereby.

Rev. Philip W. Somers Comes to Marimont

The Rev. Philip W. Somers, director of public relations for the Detroit Bible Institute, has accepted the call to Marimont Baptist Church.

He makes his home with his wife and four children, Philip Jr., Alan, David and Nancy, at 69 W. Colgate Ave.


REV. PHILIP W. SOMERS

Marimont Baptist Sunday School will celebrate its 25th anniversary tomorrow.

The Sunday School was founded by the First Baptist Church in a vacant store building at the corner of Walton boulevard and Baldwin avenue. Sid Tusan was the first superintendent.

Mrs. H. H. Savage, wife of the First Baptist pastor, served as superintendent of Marimont Baptist Sunday School for 13 years.

Eight of the original group still attend, Mr. and Mrs. Nelson Matthews and son, Gordon; Mr. and Mrs. Frank Webber and daughters, Wanda and Donna; and Bert Bexell.

The Sunday School now averages 375 each Sunday and has a staff of 33 teachers. Twenty-five adults have just finished a training course for teachers, taught by Robert Gavotte, superintendent. A new course of study will begin on March 4.

Women of Church to Be Recognized

The First Assembly of God Church will observe National Woman's Missionary Council Day with a special service Sunday morning.

Enrolled in the national organization are 45,000 women in the home and foreign mission program.

The Missionary Council report for giving last year amounted to $1,200,000. The Rev. Wesley Wibley, pastor, will preach on "Serving" at the service tomorrow.

FIRST SPIRITUALIST CHURCH
New Location 576 Orchard Lake Avenue
Lyceum ..... 10:30 A. M.
Rally Day Service, Rev. Arthur de Graaf ..... 2:30 P. M.
Circles ..... 4:00 P. M.
Dinner ..... 5:00 P. M.
Sunday Service, Rev. Arthur de Graaf ..... 7:30 P. M.
Wednesday Service ..... 7:30 P. M.

CHURCH OF SPIRITUAL FELLOWSHIP
Malta Hall—82 Perkins St. (Off Auburn)
Affiliated with Federation of Spiritual Churches
Sunday Service ..... 7:30 P. M.
"THE EVERLASTING DOORS"
Silver Tea on Thursday (Downstairs) ..... 7:30 P. M.
PLENTY OF PARKING


REV. GEOFFREY DAY B. A., B. Th.

Evangel Temple
365 E. Wilson Ave.
Interdenominational
Sunday Evening 7 P. M.
"The Question of Baptism"
Should you sprinkle, pour or immerse? Are you saved with it or lost without it? Should you be baptized in the name of the Trinity or Jesus only?
Everyone Welcome
SUNDAY SCHOOL ..... 9:45 A.M.
MORNING WORSHIP ..... 10:45 A.M.
EVENING SERVICE ..... 7:00 P.M.
BIBLE STUDY, WEDNESDAY ..... 7:30 P.M.

Church to Mark Anniversary

Young People to Hold Joint Session; Speaker From Brazil

The First Presbyterian Church will celebrate 134 years of service in the Pontiac area tomorrow.

★ ★ ★

With 13 charter members, the church was established on Feb. 24, 1824 in the farm home of Mr. and Mrs. John Voorheis of Bloomfield Township. The house still stands on the corner of Opdyke road and the Grand Trunk tracks.

The Rev. Galen E. Hershey will preach on "The Church Is Able" at the 9 a.m. service Sunday. Mrs. Basil B. Kimball will sing "I Walked Today Where Jesus Walked."

"The Place and Mission of the Church" will be the topic of Dr. William H. Marbach's sermon at 11 a.m. The choir will sing "Go Not Far From Me, O God." A congregational meeting will follow.

The Rev. Fred Johnson, missionary from Brazil, will speak to the Junior and Senior High young people at 5:30 p.m. The Pioneer social committee includes Linda Brooks, Carol and Nancy Nicholie.

★ ★ ★

At the Tuxis Society meeting, Mary Aughenbaugh will lead devotions with Joanne Wood and Susie Van Tassell in charge of the social hour.

Mrs. Harry B. Austin will open her home to the Prayer Group at 2 a.m. Tuesday.

The Rev. Mr. Hershey will lead the discussion on "How to Use the Bible in Christian Education." when the Church School Staff meets Tuesday evening.

★ ★ ★

Peter Kalinke, a war correspondent, will be the speaker at the Couples Club dinner, Wednesday evening. Mr. Kalinke spent five years as a prisoner of the Soviet Army.

Martin H. Ehmler Named to Aid Assn.

Martin H. Ehmler of 3746 Mariner Dr., Drayton Plains, member of St. Paul Lutheran Church, has been named to the 1957 Aid Association for Lutheran Presidents' Club.

The association is a fraternal life insurance organization and serves Lutherans of the Synodical Conference.

Mr. Ehmler is also a member of the National Association for Life Underwriters.

Dean Pike Questions Current Religious Trend

SAN FRANCISCO (AP) — Dean James A. Pike, Episcopal bishop-elect of California, warns against an overoptimistic view of the current religious revival.

★ ★ ★

Here for a meeting of directors of the Church Divinity School of the Pacific at Berkeley, Dean Pike said, "The important thing is not the number of conversions. It is whether we see the line of ethics going up — instead of an increase in juvenile delinquency and crime."

1st CONGREGATIONAL CHURCH
Mill. E. Huron and Mt. Clemens
Rev. Malcolm K. Burton, Pastor
Rev. Karl W. Ostberg, Asso. Pastor
10:30 A. M.
MORNING WORSHIP
"WE ARE ALL THY PEOPLE"
The Rev. Mr. Burton, Preaching

UNITED LUTHERAN CHURCH OF THE ASCENSION
Williams and Lorraine
Rev. Wm. LaFountain, Pastor
The Common Service 11:00 a.m.
Sunday School ..... 10:00 a.m.

The Episcopal Church of the Advent
W. Long Lake Rd. at Middlebelt
Service and Church School
9:15 A. M. and 11:15 A. M.
Holy Communion First Sunday
THE REV. JOHN W. WIGLE, Vicar

YOU ARE INVITED
You'll like the heart-warming music, the dynamic gospel messages, the reverent worship, the friendly people.
YOU'LL BE GLAD YOU ATTENDED
Youth Rally Tonight .. 7:30
Rev. Bob Andrews, Speaker
Revival Meeting Closes Tomorrow
Worship Services ... 11 A. M.
"PARADE of FOOLS"
7:30 P. M.—"HOW MUCH ARE YOU WORTH"
Rev. Andrews speaking both services.
Sunday School ..... 10 A. M.
F. M. Y. ..... 6:55 P. M.
Prayer Meeting—Wednesday ..... 7:30 P. M.
First FREE METHODIST CHURCH
501 MT. CLEMENS STREET
Lyal H. Howison, Pastor

WESLEYAN METHODIST
67 NORTH LYNN STREET
10:00 Sunday School 11:00 Worship
W.Y.P.S. 6:45 P. M.
Rev. H. L. Johnson, Pastor

PILGRIM HOLINESS CHURCH
Baldwin at Fairmount
Sunday School (All Ages) ..... 10:00 A. M.
Morning Worship, 11:00 A. M. Junior Worship (Annex) .. 11:00 A. M.
Pilgrim Young Peoples' Service ..... 6:45 P. M.
Golden Gospel Hour (Inspirational Singing) ..... 7:30 P. M.
"The Little Church With the Big Heart"
E. C. SWANSON, Minister ROY OVERBAUGH, S. S. Supt.

FIRST GENERAL BAPTIST CHURCH
249 Baldwin—FE 4-7172
REV. PAUL JOHNSON, newly elected pastor from St. Charles, Mo.
Sunday School ..... 9:45 A. M.
Morning Worship ..... 11:00 A. M.
Sunday Evening Worship ..... 7:00 P. M.
Wednesday Prayer Service ..... 7:30 P. M.
LOWELL BAGGETT, Music Director

FIRST BAPTIST CHURCH
Oakland and Saginaw
Pontiac, Michigan
Rev. H. H. Savage, Pastor
Rev. W. E. Hakes, Ass't Pastor
9:45 A. M.—SUNDAY SCHOOL
Classes for All Ages
10:45 A. M.—MORNING WORSHIP
"THE MARK OF TRUE WISDOM"
7:00 P. M.—EVENING SERVICES
"REPENTENCE OF FAITH"
Rev. H. H. Savage, Preaching at Both Services

Emmanuel Baptist Church
Telegraph at Orchard Lake Ave.
AUDITORIUM BIBLE CLASS
10 A. M.
SUNDAY SCHOOL
Broadcast Over WPON—10:15-10:45
"God, Man and Man-God"
Rev. Willard Stallcup, Speaking

Dr. Tom Malone
Completely Departmentalized Sunday School for All Ages ... Modern Supervised Nursery
11 A.M.
Dr. Malone, Speaking
Emmanuel Baptist Choir
7:30 P.M.
Dr. Malone, Speaking
Baptismal, Quartet and Choir
RADIO REVIVAL WPON
8:45 A. M. EACH WEEK DAY
Sunday School Attendance Last Week — 1,206

I will lift up mine eyes unto the hills from whence cometh my strength.

First Social Brethren Church
316 Baldwin FE 2-0384
Sat. Evening Service ..... 7:30 P. M.
Sunday School .. 10 A. M.
Sunday Morning Worship ..... 11 A. M.
Young People .. 6:15 P. M.
Sunday Evening Worship ..... 7:30 P. M.
Rev. Tommy Guest, Pastor

UNITED Presbyterian CHURCHES
OAKLAND AVENUE
Oakland at Cadillac
Theodore H. Allebach, Pastor
Worship 10:00 A. M.
"THE WILLING CHRIST"
Bible School 11:20 A. M.
Youth Fellowship .. 5:45 P. M.
Evening Service ... 7:00 P. M.
"FROM THE CROSS ... RADIANCE"
Wed. Prayer ..... 7:30 P. M.
JOSLYN AVENUE
Joslyn at Third
Edmund L. Watkins, Pastor
Bible School .... 9:30 A. M.
Worship ..... 10:45 A. M.
Youth Fellowship 6:30 P. M.
Evening Service 7:30 P. M.
Wed. Night Prayer 7:30 P. M.
AUBURN HEIGHTS
3456 Primary Street
J. Harvey McCann, Pastor
Bible School ..... 10:00 A. M.
Worship ..... 11:45 A. M.
Mr. and Mrs. Arthur Anderson Will Speak
Youth Fellowship .. 6:00 P. M.
Evening Worship .. 7:30 P. M.
COMMUNITY UNITED PRESBYTERIAN CHURCH
Drayton Plains, Michigan
W. J. Tecumseh, Jr., Pastor
Bible School .... 9:45 A. M.
Morning Worship 11:00 A. M.
Youth Groups .. 6:30 P. M.
Evening Worship 7:30 P. M.
Wed. Prayer and Study Hour .... 7:30 P. M.
CHURCH OF THE ATONEMENT
United Presbyterian
Pontiac
3527 Clintonville Rd.
Donald C. Andrews, Pastor
Sunday School .... 9:30 A. M.
Morning Worship 10:45 A. M.

Christ Lutheran
Waterford Township
Airport Rd. at Williams Lake Rd.
Sunday School—9:30 A. M.
Worship—11 A. M.
Arvid E. Andersen, Pastor

CHRISTIAN PSYCHIC SCIENCE CHURCH
30 Whittemore Street
Sunday Evening Prayer Service, 7:30 P. M.
Guest Speaker
Silver Tea, Wed., 7:30 P. M.

UNITY
71½ N. Saginaw St. FE 2-4609
Sunday Service 11 A.M.
Wednesday 7:30 P.M.
"KEEP A TRUE LENT"

FIRST UNITED PENTECOSTAL CHURCH
OF PONTIAC
ONENESS
178 Green Street
Sat. Evening Service.... 7:30 P. M.
Sunday School .....10:00 A. M.
Morning Worship .....11:00 A. M.
Sun. Evening Service .... 7:00 P. M.
Prayer Service Tuesday.. 7:30 P. M.
Young People, Wed..... 7:30 P. M.
Rev. Martin P. Hester
"The Whole Gospel for the Whole World"—ONENESS

ASSEMBLY OF GOD
210 N. Perry at Milbourne
Wesley C. Wibley, Pastor
Sunday School 9:45
Classes for All Ages
11:00 A. M. Worship
SERMON:
"CHRISTIAN SERVICE"
7:45 P. M.
EVANGELISTIC
Tuesday,
Bible Study, 7:00
"Operation Sunday School"
Thursday 7:45 P. M.
Youth Service
"Visit the Church of the Old Fashioned Gospel"

Lutheran Churches
MISSOURI SYNOD

St. Stephen's
Formerly Waterford Township Lutheran Church
V.F.W. Hall—Walton Blvd.
(Between Dixie and Sashabaw)
Wm. C. Grate, Pastor
Church Service ... 9:00 A. M.
Sunday School ...10:00 A. M.

GRACE
Corner Genesee and Glendale
(West Side)
Richard C. Stuckmeyer, Pastor
Services at 9 A. M.
and 11 A. M.
Sunday School at 9 A. M.
and 11 A. M.

ST. TRINITY
Auburn at Jessie
(East Side)
Ralph C. Claus, Pastor
Sunday School ... 9:45 A. M.
First Service ..... 8:30 A. M.
Second Service ...11:00 A. M.

ST. PAUL
Joslyn at Third
(North Side)
George Mahder, Pastor
Morning Service ..10:45 A. M.
Sunday School .... 9:30 A. M.

BLOOMFIELD
TOWNSHIP
Square Lake & Telegraph
Wm. C. Grate, Pastor
Church Service ....10:00 A. M.
Sunday School ...11:00 A. M.

ST. MARK
7979 Commerce Road
NEW CHURCH BUILDING
(W. Bloomfield Township)
Wm. C. Grate, Pastor
Sunday School .. 10:00 A. M.
Church Service ...11:15 A. M.

Cedar Crest
Farnsworth off Union Lk. Rd.
(Next to Dublin School)
Howard C. Claycombe, Pastor
Sunday Morning ..11:00 A. M.
Sunday Evening .. 7:30 P. M.
Wed. Service ..... 7:15 P. M.

Lenten Service Wednesdays

Dads-Lads Night Set for Tuesday Evening at Oakland Ave. U.P.

"The Willing Christ" will be the subject of the sermon at 10 a.m. Sunday by the Rev. Theodore R. Allebach. At 7 p.m. he will preach on "From the Cross—Radiance."

★ ★ ★

The Rev. Donald Andrews of the United Presbyterian Church of the Atonement, will speak at the 7:30 p.m. service Wednesday. Special services are being held each Wednesday during the Lenten season.

All members and friends of the Sunday School have been invited to the roller skating party at 6:30 p.m. Sunday.

All boys of the church are asked to bring their dads to the Dads-Lads night at 6:30 p.m. Tuesday. The Boys' Brigade is sponsoring the program which includes a film, message by the pastor, group singing and awards for achievement.

In charge of planning are Earl Shepherd, Charles Edie and Leroy Koch. Leaders include Bill Joss, Bob Baldwin, Bob Porter, Lowell Good, Jerry Shafer, Jerry Schultz, Charles Verwey and Leon Verwey.

'Characters of Passion,' Subject of Sermons

Bethel United Church, Evangelical and Reformed, will be holding mid - week Lenten services each Wednesday at 7:30 p.m. The sermon series is "Characters of the Passion."

"Love for Love's Sake" will be the sermon topic for Sunday. The choir will sing "The Blessed Way."

CHURCH OF THE GOOD SAMARITAN
199 Auburn, D.A.V. Hall
Healing Service, 7:00 P. M.
Service, 7:15 P. M.
Rev. Lena Bulloch, of Detroit Speaker

ST. JOHN'S LUTHERAN CHURCH
87 Hill St. at Cherry Ct.
Sunday School ... 9:45 A. M.
Morning Worship 11:00 A. M.
Rev. Carl W. Nelson, B. D., Pastor

ST. JOHN'S METHODIST CHURCH
443 HIGHLAND
Church School .... 9:30 A. M.
Morning Worship ..11:00 A. M.
Martin L. Bellinger, Pastor

BETHEL TABERNACLE
First Pentecost Church of Pontiac
Sunday School .10 A. M.
Morning Worship 11 A.M.
Evangelistic Service 7:30
Tues. Eve. Service .7:30
Thurs. Eve. Service .7:30
Rev. and Mrs. E. Crouch
1348 Baldwin Avenue
FE 5-8256

First Christian Church
Disciples of Christ
Bible School 10 A. M.
Worship Service 11 A. M.
858 W. Huron
Rev. D. D. McColl

CALVARY MISSIONARY CHURCH
306 Midway—at Sanford
Sunday School .....10:00 A. M.
Morning Worship .....11:00 A. M.
Evening Worship ..... 7:30 P. M.
Wednesday, Day of Prayer Beginning at 10:00 A. M.
Rev. Rose L. Davis, Pastor
FE 4-0652

FIRST OPEN BIBLE CHURCH
1517 Joslyn
1 Block N. of Walton Blvd.
Sunday School ....10:00 A. M.
Morning Worship ...11:00 A. M.
Youth Service ..... 6:30 P. M.
Evangelistic Service 7:45 P. M.
Thurs. Prayer Meeting 7:45 P. M.
The End of Your Search for a Friendly Church
Rev. T. H. Staton, FE 2-0497

The Christian and Missionary Alliance Church
220 N. Cass Lake Rd.
Rev. Carl Bersche, Pastor
John Haslett, Asst. Pastor
Sunday School 9:45 A. M.
Sunday Worship 11:00 A. M.
Evening Service 7:30 P. M.
Rev. George Constance
Area Secretary of the Foreign Dept., N. Y. City, Speaker of the Day.

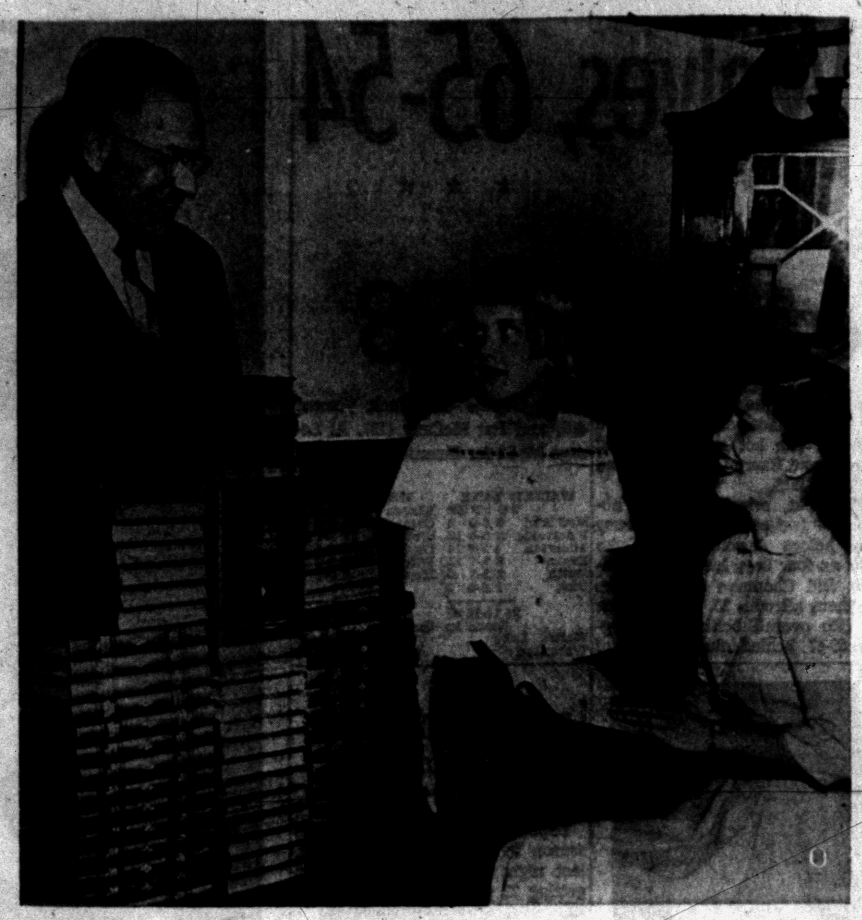

Pontiac Press Photo

NEW HYMNALS — The Rev. Benjamin A. Bohn, pastor, admires the new red hymnals given by members and friends to the Crescent Hills Baptist Church. Shown with their pastor are (right) Mrs. Richard Chatterton of 2503 Kohler Rd., pianist, and Joane Wilson of 2384 Briggs Rd., president of the Junior Baptist Youth Fellowship. The church was organized in March 1956 by members of Bethany Baptist Church.



DR. AND MRS. JOHN SLATER

Graduate of Pontiac High to Serve as Missionary

Dr. and Mrs. John Slater of St. Clair Shores have been appointed medical missionaries to the Belgian Congo by the Conservative Baptist Foreign Mission Society of Chicago.

Dr. Slater is the son of Mrs. Hazel Slater of 187 E. Huron St. His brother, Dr. Dwight Slater, is already serving as a medical missonary in the Belgian Congo with the same mission board.

Following his graduation from Pontiac Central High School in 1940, he attended and was graduated from Wheaton College.

In 1957 he received his medical degree from Wayne State University. Currently Dr. Slater is completing his internship at Grace Hospital, Detroit.

Before going to the Congo, the Slaters will speak in several Pontiac churches, then sail for Belgium where they will study French and tropical medicine.

★ ★ ★

Dr. and Mrs. Slater, former members of First Baptist Church Pontiac, have one son, Kenneth. They belong to North Baptist Church at St. Clair Shores.

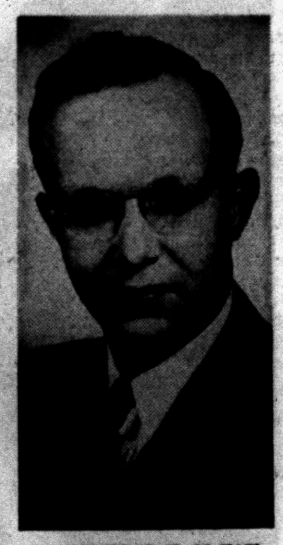

DR. ORVILLE H. McKAY

Speaking and showing pictures on "Mission to Africa" in Central Methodist Church at the 6:30 p.m. dinner program Wednesday will be Dr. Orville H. McKay, minister of the First Methodist Church, Midland. Last summer the McKays visited missions in the Union of South Africa and Portuguese East Africa.

Take heed that ye do not your alms before men, to be seen of them: otherwise ye have no reward of your Father which is in heaven.

Highland Congregational Church
Milford Rd. at M-59
Sunday School 10 A. M.
Morning Worship 11 A. M.
REV. MAURICE DIRETTE, Pastor

Pastor to Show Slides Sunday

Peter Kalinke, Former German Newspaper Correspondent, Speaker

Dr. and Mrs. Joseph I. Chapman will show pictures taken when on a visit to the Holy Land at 7:45 p.m. Sunday. The presentation to which the public has been invited is sponsored by the Bethany Women's Society. A coffee hour will follow.

★ ★ ★

Carl Mercer of the youth department will read the responsive reading at the 9 a.m. service tomorrow and at 11 a.m. Ralph Bergemann Jr. will be the reader. The pastor will speak on "Irritating Religion" at both worship hours.

Sixteen candidates will be presented for baptism at the 11 a.m. service.

The first meeting of the newly organized Men's Fellowship of Bethany will be held at 7:45 tomorrow morning in Fellowship Hall.

The session will begin with breakfast. Raymond McGregor, chairman, is assisted by Fred Gibson of the program committee. Peter C. Kalinke, former German newspaper correspondent, will be the speaker.

The America for Christ offering will be taken at both morning services.

Inter-Faith Music Festival to Include 9 Area Choirs

An Inter-Faith Music Festival will be presented at 4 p.m. Sunday in Christ Church Cranbrook by 170 singers from nine choirs of the area.

Participating choirs will be First Presbyterian, Birmingham; Temple Beth-El, Detroit; All Saints Episcopal, Pontiac; Central Methodist, Detroit and St. James Episcopal, Birmingham.

Also included will be Evangelical and Reformed, Warren; Temple Israel and Rackham Chorus, Detroit and Christ Church Cranbrook, Bloomfield Hills.

Accompanying the group will be a 15 piece orchestra composed of musicians from the Detroit Symphony Orchestra.

Conducting the choir and orchestra will be Dr. Maurice Garabrant, organist and choirmaster at Christ Church.

Dr. Garabrant said, "For many years churches have been exchanging preachers for various services. Extending the inter-faith idea to music and choral festival is a new venture. It could grow to be a big project in the Detroit area."

The first and only other Inter-Faith Music Festival was held last year in Temple Israel, Detroit.

The Rev. Brian Hession of the Church of England will preach at the morning services in Christ Church.

The English clergyman is currently on a five month speaking tour of the United States. He is particularly active in visual education in religion, author of "Determined to Live," and founder of the English society, "Cancer Anonymous."

Guest Pastor, Choir at Providence Church

The Rev. John Henry of the St. John Baptist Church, Detroit, will be the guest speaker at 3:30 Sunday afternoon in Providence Missionary Baptist Church.

The St. John Choir will present several musical numbers as will the Male Chorus of the Providence Church. The Rev. Claude Goodwin is pastor.

Former Pastor Slated to Speak at St. Luke's

Beginning Sunday, the Rev. Harry J. Lord, director of Christian Education for the Michigan Council of Churches, will supply the pulpit of St. Luke's Methodist Church for the next 12 weeks.

In 1934 when pastor of the Oakland Park Methodist Church, the Rev. Mr. Lord organized and was the first pastor of St. Luke's, then known as Galloway Lake Methodist.

He served a second pastorate from 1945 until he resigned in 1948 to accept his present work in Lansing.

The first of the Lenten dinner series will be held at 6:30 p.m. Thursday with the Rev. Nina Miller, who has been preaching the past three Sundays, the speaker.

WATERFORD COMMUNITY CHURCH
Andersonville Road — Near Dixie Highway
Sunday School ..... 9:45 A. M.
Morning Worship ..... 8:30 A. M. and 11:00 A. M.
Evening Service ..... 7:00 P. M.
Family Bible Hour Wednesday..... 7:30 P. M.
Robert D. Wiese, Pastor
Fundamental—Undenominational

Annual Banquet at Orchard Lake

Mariners Invite Group From 1st Presbyterian to Dinner Program

The annual Father and Son Banquet of the Orchard Lake Community Church, Presbyterian will be held at 6:30 p.m. Wednesday. Charles Wright is in charge of the program.

John Emmert Jr., of Walled Lake Junior High School will offer the invocation and Freddie Welch, a student in Union Lake School, will offer grace before dinner.

The Rev. Alfred Holman, pastor of Knox Presbyterian Church, Detroit, will present pictures taken on his trip to Africa in 1956. He visited his sister, a missionary in Kenya and Presbyterians missions in French Camerouns.

The Kuples Klub, recently reorganized as the Mariners of Orchard Lake, is affiliating with National Presbyterian Mariners, a Presbyterian couples' organization.

★ ★ ★

Skippers of the group are Mr. and Mrs. Don Grothe; Mr. and Mrs. J. L. Richards, first mates; and Mr. and Mrs. J. O. Sarto, pursers.

MARINERS MEET

On March 1 the Mariners will meet for a pot luck dinner with Dr. Harold C. Vanden Bosch, vice president of Alma College, speaking. Members of the Couple's Club of First Presbyterian Church Pontiac have been invited.

The pastor, the Rev. Edward D. Auchard, will preach on "The Lord of Our Minds" at both the 9 and 11 a.m. services tomorrow.

The Cherub Choir will sing "Father, We Thank Thee," "God Is My Helper" and "Twinkling Stars."

★ ★ ★

The trustees of the church will meet Monday evening and the Session, Tuesday.



REV. GEORGE S. CONSTANCE

Former Missionary, Speaker at Services

Rev. George S. Constance, area secretary in the foreign department for South America, Africa and the Near East, will speak at all services Sunday in the Christian and Missionary Alliance Church 220 N. Cass Lake Rd. at M59.

★ ★ ★

In 1935 the Rev. and Mrs. Constance went to Colombia, South America as missionaries where they were stationed in the Magdalena Valley. Mr. Constance travelled by muleback to reach villages throughout the valleys and mountains.

Mrs. Constance opened up a boarding school for young people.

During their second term, the Constances moved 200 miles farther east into the jungle country in the Amazon Basin opening up outstations to both Indian and white inhabitants. Travel here was solely by dugout canoe.

★ ★ ★

Since 1954, the Rev. Mr. Constance has been located in New York City.

CENTRAL CHRISTIAN CHURCH
G. W. GIBSON, Minister
FE 4-0239 347 N. Saginaw
Bible School ..... 9:45 A. M.
Morning Worship ...11:00 A. M.
Youth Service ..... 6:00 P. M.
Evening Service .... 7:00 P. M.
Prayer Meeting and Bible Study Wed. ..... 7:30 P. M.

THE SALVATION ARMY
(CITADEL)
29 W. Lawrence Street
—SUNDAY SERVICES—
Sunday School—9:45 A. M. Young People's Legion—6 P. M.
Holiness Meeting—11:00 A. M. Salvation Meeting—7:30 P. M.
Wednesday Prayer and Praise Meeting—7:30 P. M.
S/Captain and Mrs. Magnus A. Michalsen, commanding officers-in-charge
YOU ARE CORDIALLY INVITED

Missionary to Speak, Show Slides of India

Pearl M. Bellinger, Methodist missionary in India for three and a half years, will speak and show slides at the 5:30 p.m. service Sunday in the St. John Methodist Church, Highland at Nebraska St.

While studying in Brussells, Belgium, Miss Bellinger traveled throughout Europe.

Following the program, tea will be served Indian style. Mrs. Minnie Raybon, president of the Woman's Society of Christian Service stated the public has been invited.

Therefore all things whatsoever ye would that men should do to you, do ye even so to them: for this is the law and the prophets.

Congregation to Start Wednesday Services

The Unity Church of Oakland County will start weekly services at 7:30 p.m. Wednesday. During Lent the book, "Keep a True Lent," will be studied. It was written by the late Charles Fillmore, co-founder of Unity.

★ ★ ★

Church and Sunday School as well as the Wednesday service will be held in the church rooms at 71½ N. Saginaw St.

And when ye stand praying, forgive, if ye have ought against any: that your Father which is in heaven may forgive you your trespasses. But if ye do not forgive, neither will your Father which is in heaven forgive your trespasses.

FAITH BAPTIST CHURCH
CAI Building — 5460 Williams Lake Rd.
Sunday School 10:00
"THE TRANSFIGURATION"
Honoring the Beginners Dept. Mrs. K. White, Supt.
Worship 11:00
"THE GIFT OF GOD"
Evening Worship 7:30
"EASY SEPARATION"
Al Kasten, Pastor

SEVENTH DAY ADVENTIST CHURCH
James O. Cunnington, Pastor
OR 3-9512 156 Mt. Clemens St.
Sabbath School ..... Saturday, 9:30 a. m.
Sabbath Worship ..... Saturday, 11:00 a. m.
Young Peoples Meeting ..... Saturday, 7:00 p. m.
Prayer Meeting ..... Wednesday, 8:00 p. m.

Central Methodist
Rev. Milton H. Bank, O. D., Minister Calvin C. Rice, B. D., Asst.
MORNING SERVICES, 8:30 and 10:45 A.M.
"Jesus' Most Persistent Sermon"
Rev. Dr. Banks Speaking
(BROADCAST Over WPON, 11:00 A. M.)

UNITED GOSPEL SINGING CONVENTION
Sunday, Feb. 23, 2:30 to 4:30 P. M.
FIRST SOCIAL BRETHREN CHURCH
316 BALDWIN AVENUE
Featuring: QUARTETTES — DUETS — SOLOISTS
FROM DETROIT, ROYAL OAK AND PONTIAC
Plus Congregational Singing. Oh, come let us sing unto the Lord. Let us make a joyful noise to the Rock of Our Salvation. Ps. 95-1
EULAS HOUSTON, Pres.
ELSIE GASKIN, Sec. Treas.

FIRST METHODIST
South Saginaw at Judson Paul T. Hart, Pastor
SPECIAL NOTICE:
SERVICES to BE HELD SUNDAY, FEB. 23rd in the
SEVENTH DAY ADVENTIST CHURCH
On Mt. Clemens St. (Across from YMCA)
Services at Regular Hours:
Sunday Worship....10 A. M. Church School....11:15 A. M.
M. Y. P.....6:15 P. M.

Apostolic Church of Christ
459 CENTRAL
Sunday School and Worship.....10:00 a. m.
Evangelistic Service ..... 7:00 p. m.
Tuesday Bible Class ..... 7:00 p. m.
Thursday Evangelistic ..... 7:00 p. m.
Young People Saturday ..... 7:00 p. m.
Saturday Night Service ..... 7:00 p. m.
Church Phone FE 5-8361
Bishop L. A. Parent
Pastor Res. OL 2-4751
Bishop L. A. Parent, Pastor

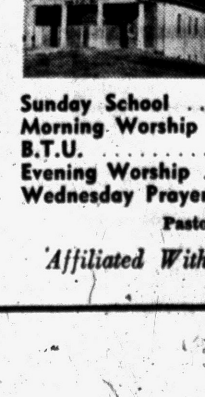

FIRST PRESBYTERIAN CHURCH
HURON AT WAYNE
Pastor... REV. WILLIAM H. MARBACH, D.D.
Associate Pastor REV. GALEN E. HERSHEY, B.D.
WORSHIP SERVICES ... 9:30-11:00
CHURCH SCHOOL 9:30-11:00

DONELSON BAPTIST CHURCH
Elizabeth Lake Rd. at Tilden OR 3-3206
Sunday School .....10 a. m. Morning Worship.....11 a. m.
Junior and Beginners' Church
Youth Service ..... 6:30 p. m.
Evening Church Service ..... 7:30 p. m.
Midweek Service Wednesday ..... 7:00 p. m.
Pastor—REV. LEE LaFONE S. S. Supt.—ARTHUR EWALD



CHRISTIAN TEMPLE
505 Auburn Avenue
Dr. L. L. Marion—Founder
Dr. Lola P. Marion—Pastor
Rev. J. Luther Sheffield, Assistant
Gideon will take charge of the morning service
11:30 to 12:15 Noon—Sunday School
6:30 P. M.—Young People's Service
7:45 P. M.—Evangelistic Service
DR. LOLA P. MARION—Speaker
7:45 P. M.—Bible Study and Choir Rehearsal
A Church With a Friendly Welcome!



Columbia Avenue
BAPTIST CHURCH
64 West Columbia Ave.
FE 5-9960
Sunday School ..... 9:45 A. M.
Morning Worship ..... 11:00 A. M.
B.T.U. ..... 6:30 P. M.
Evening Worship ..... 7:30 P. M.
Wednesday Prayer Meeting ..... 7:30 P. M.
Pastor: Rev. M. F. Boyd, Jr.
Affiliated With Southern Baptist Convention
(30,000 Churches)

Pontiac Downs Stubborn Wolves, 65-54

Chiefs Rebound in 3rd Quarter for SVC Victory

Three Bay City Cagers Ousted for Rough Play in Upstate Battle

By BILL CORNWELL

BAY CITY — Pontiac Central shook off stubborn Bay City here Friday night for a 65-54 victory in a rough-and-tumble Saginaw Valley Conference basketball game on the Bay City court.

★ ★ ★

The Chiefs fought back from a 34-29 halftime deficit to gain their 5th triumph in nine Valley starts and boost their overall record to 10-5.

It was the 9th straight league setback without a win for the weak-shooting Wolves who lost three players via the personal foul route and had three others banished for unnecessary roughness.

Pontiac's Jerry Williams was also ejected during one scuffle as Bay City's aggressive tactics erupted in the 4th quarter after Pontiac had rallied to take a commanding lead.

★ ★ ★

Butch Kokaly, Fred Finn and Larry Piotrowski were all given the gate for the Wolves. Williams made his exit along with Finn.

Pontiac's three-pronged attack of Bill Hayward, John Bandy and the ousted Williams was more than Bay City could handle as the Wolves went down to their 10th loss of the season in 13 games.

Hayward captured scoring honors with 18 points while Bandy contributed 14, a dozen in the 1st half, and Williams added 12.

★ ★ ★

A prosperous 3rd quarter turned the tide for the Chiefs. They cracked Bay City's lax defense for 22 points in that period while holding the Wolves to nine to seize a 51-43 edge entering the final stanza.

★ ★ ★

Bandy's layup tied the score at 43-43. Seconds later Harrison Munson meshed a jump shot to put the Chiefs ahead and they never gave up their advantage.

Early in the 4th session they increased their lead to 13 points and just coasted home from there.

★ ★ ★

A 21-point 2nd period gave Bay City its halftime edge after Pontiac had led most of the way by margins of two to six points. A flashy spurt in the last two minutes against Pontiac's "sleeping" defense shoved the Chiefs into a five-point hole at intermission.

Forward Jay English was Bay City's outstanding performer. He tallied 17 points to head the Wolves scoring column and was their standout floor leader.

English was the only one of Bay City's five starters to be around at the finish. John Young, Bob Bishop and Jerry Gross departed with five personals and Kokaly was sent to the showers.

★ ★ ★

There were 44 fouls called in the rough contest, 25 against the Wolves.

★ ★ ★

Pontiac's junior varsity romped to a 53-23 decision over the Bay City reserves in the preliminary game. Bob Finley fired 12 points for the Little Chiefs.

PONTIAC	FG	FT	TP	BAY CITY	FG	FT	TP
Hayward	7	4-7	18	Young	4	1-3	9
Williams	4	4-4	12	Piotr'ski	2	0-0	4
Skinner	1	2-5	4	English	7	3-6	17
Whitmer	1	2-4	4	Bishop	3	3-4	9
Munson	2	1-4	5	Gross	2	2-2	6
Alexander	0	0-2	0	Kokaly	4	1-7	9
Barge	2	4-10	8	Dunn	0	0-1	0
Bandy	7	0-0	14				
Totals	24	17-36	65	Totals	22	10-23	54

Score by Quarters

Pontiac	15	14	22	14—65
Bay City	13	21	9	11—54

Ortonville Gets Closer to Lead

Blackhawks Win 63-55; Oxford Falls for 15th Straight Game

Oxford started and finished strong, but the Wildcats still went down to their 15th loss of the season as North Branch took a 49-41 decision.

★ ★ ★

In another South Central game, Ortonville moved with a half-game of leader Imlay by trouncing Millington 63-55.

Ortonville led all the way until Millington tied it 53-53 with two minutes to go. Earl Richardson's two baskets and a free throw led the last minute surge. He finished with 14 behind Chuck Graves with 22 and Dan Carter with 17.

Oxford's big lead was after one period when it was 14-5. At halftime it was 18-18 and in the third period N. Branch broke it open.

Next Friday the showdown will be at Ortonville with Imlay.

Southfield and Berkley Triumph

Vikings 59, Waterford 58

BY CHUCK ABAIR

Whether they're battling for a championship or last place you can always expect plenty of thrills when Waterford and Walled Lake go at each other in any sport.

Last night's basketbal game was a perfect example as the local rivals left a capacity crowd limp from the excitement of a wild finish which saw Walled Lake wind up on the long end of a 59-58 score at Waterford.

A stranger at the contest would have thought the schools were battling for a high ranking instead of trying to avoid a cellar berth viewing the tenseness of the contest.

★ ★ ★

The fact of the matter is the game, coupled with a Southfield victory over Van Dyke and champion Berkley's rout of Farmington, threw four Inter-Lakes League teams into a deadlock. Last night's three losers and Walled Lake now all are 3-6 meaning next week's final games will decide the finishers from 3rd through last.

★ ★ ★

Walled Lake's hard-earned triumph left the two quintets all even with each other in more ways than one. Each gained a victory over the other—and by one point. And on both occasions the home team lost—after leading most of the way.

Waterford played some of its best ball of the season in the 1st half sparked by John Herrington and led by as much as 16 at one point. The scoreboard read 20-9 at the 1st period and 39-27 at halftime with Herrington owning 18 of the 39.

★ ★ ★

But gradually as the 2nd half got going the pendulum started swinging the other way. The down-but-not-out Vikings threw up a tight zone defense which forced the home club to shoot from outside. Waterford started missing and the visitors capitalized by fast breaking to many easy baskets led by Larry Vandervelde and Kirk Evans.

The 3rd quarter ended 45-43 for Waterford after an 11-point Viking spree. Walled Lake pulled ahead for the 1st time since the opening quarter with 6:03 left in the tilt on a goal by Evans. A later advantage reached five before Herrington found the range again for two fields but two Evans' fouls and a stall for the final 25 seconds clinched it.

Evans garnered 23 points for his best night of the season. Vandervelde hooped 12 as a reserve, all in the last half, and Gary Anderson hit 10 for the winners. Herrington, who made eight successive shots in one hot streak, finished with 29 and Barry Campbell added 12 for WTHS.

Southfield, crippled by the absence of two starters, had a busy time before downing Van Dyke 56-52 as four boys hit double numbers. Bill Chapman of the losers led them all with 20. Berkley won its 11th overall belting Farmington 69-47 behind the scoring of Lance Gentile (23-, Jack Vincent (16) and Pat McCary (13). Al Lesage hit 12 for Farmington.

WALLED LAKE	FG	FT	TP	WATERFORD			
McC'land	3	0-0	6	Kirken	1	1-1	3
V'dervelde	6	0-0	12	Campbell	6	0-0	12
Anderson	4	3-6	10	H'rington	13	3-7	29
Evans	8	7-7	23	Devine	1	2-6	4
Smith	2	2-3	6	Mitchell	0	2-2	2
Fink	1	0-0	2	Meyer	2	4-4	8
	24	11-18	59		23	12-22	58

Score by Quarters

Walled Lake	9	18	16	16—59
Waterford	29	18	6	13—58

Flint Central Dumps Vikings

Indians Near SVC Title by Conquering City Foe Northern, 75-58

Flint Central virtually wrapped up the Saginaw Valley Conference basketball championship last night with an impressive 75-58 victory over bitter city rival Flint Northern on the Flint IMA court.

The two teams entered the game in a tie for 1st place with 7-1 league records. Each school has one Valley game remaining, Northern visiting Pontiac and Central entertaining Saginaw next Friday.

Central forged into a 32-25 halftime lead and really poured on the coal after intermission for its convincing showdown triumph.

Four Central cagers broke into double figures, headed by Felix Miller who bagged 21 points. Northern's Maurice Woodson scored 20 points.

Saginaw defeated city rival Arthur Hill yesterday, 66-62, in another Saginaw Valley contest on the Saginaw High floor.

CENTRAL	fg	ft	tp	NORTHERN	fg	ft	tp
Miller	8	5	21	Gillard	8	4	20
Kirk	5	8	18	Woodson	7	0	14
Richardson	6	2	14	Hamilton	1	2	4
Bradley	6	1	13	Gaines	4	0	8
Lucas	4	1	9	Manley	2	4	10
				Chambon	0	1	1
				Sanders	0	1	1
Totals	29	17	75	Totals	23	12	58

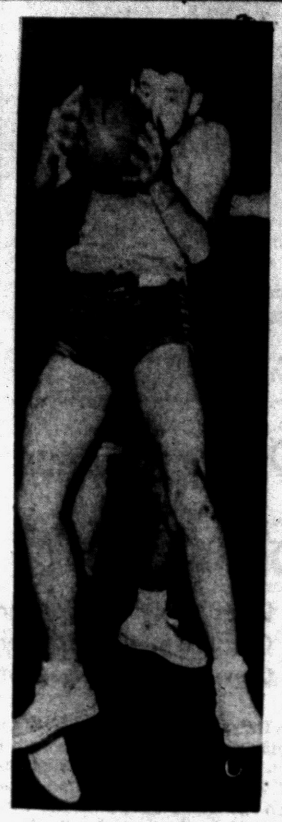

Pontiac Press Photo

ON THE BALL—Excellent as a scorer and rebounder in defeat last night was Waterford's John Herrington who tallied 29 points. This 1st quarter rebound resulted in a fast break for a basket for the Skippers.

Lapeer Quint Hands Romeo 68-58 Loss

Lapeer won its 5th game of the season by dumping Romeo, 67-58, last night with Jerry Bennington getting 22 points and Mike Shank 19.

★ ★ ★

Romeo managed to get within one point 55-54 late in the game, but then Lapeer got warmed up again and pulled away.

The Bulldogs are now 4-9 for the season.

LAPEER				ROMEO	FG	FT	TP
Benn'ton	9	4	22				
Marshall	4	1	9	Black	3	2	8
Shank	7	5	19	Redman	3	4	10
McKollan	5	2	12	Proper	4	2	10
Kaylor	2	0	4	Waterson	3	0	6
Stephens	1	0	2	Olszak	2	1	5
				Pete'son	7	1	15
				Ritter	1	2	4
	28	12	68		23	13	58

Score by Quarters

Lapeer	12	18	18	20—68
Romeo	8	16	14	20—58



Pontiac Press Photo

HE'S MY BUDDY — Larry Vandervelde seemed to realize at the last instant that the fellow holding the ball after a missed shot was Walled Lake teammate Kirk Evans and not an enemy as he started to grab it away in the 1st half of last night's Viking-Waterford clash. Trying to reach in from behind and really make a steal is Skipper Jim Devine. Walled Lake trailed most of the way but came on to win 59-58.

Chisox Shell Out $100,000 to 3 Hurlers

CHICAGO (AP) — If the Chicago White Sox pitching staff is as high powered as it is high-salaried, the Pale Hose may be the team to beat in the American League race this season.

Obviously aiming at their hated rivals, the champion New York Yankees, the Pale Hose within the past few days shelled out an estimated $100,000 in salaries to pitchers Billy Pierce, Early Wynn and Dick Donovan.

This is the trio Sox brass hopes will break the greedy hold the Yankees have clamped on the AL's top rung, for these many years.

'M' Runner Lamed; Illini Win Meet

ANN ARBOR (AP) — Illinois captured the mile relay when a Michigan runner came up lame and defeated the Wolverines 75-61 in a Big Ten dual track meet last night.

The meet went down to the last event, the relay, with Michigan needing a victory to capture the meet. The Wolverines' second runner, Milt Robinson, was leading by 10 yards when he pulled up lame giving Illinois the event.

Bobby Mitchell and John Lattimore each posted double victories for Illinois. Mitchell won the 60-yard dash in :06.3 and set a field house record in the 65-yard low hurdles. His time of .07.4 bettered by one tenth of a second the previous record held by ten runners.

Gophers Trip Wolverines

ANN ARBOR (AP) — Minnesota scored five goals in the second period and defeated Michigan 10-5 in a Western Intercollegiate Hockey League game last night.

SPORTS

St. Hedwig Upsets Eaglets

Rams Win Easy One

An unexpected defeat for Orchard Lake St. Mary Eaglets, and a rather easy victory for St. Frederick Ram cagers, marked the only parochial basketball activity in the Pontiac area Friday night.

★ ★ ★

A cold 3rd period for the Eaglets, on their own floor, was the stumbling block over which St. Mary fell to Detroit St. Hedwig, 52-48. Loss was the 5th for the Eaglets and leaves their record at 11-5.

It was a different story in St. Thomas hall, here, where Gene Wright's steady-going club grabbed a one-point 1st period edge over St. Cecilia of Detroit, boosted it to four at halftime, and then rolled along to the Rams' 9th win, 57-41. St. Frederick has lost four. St. Cecilia has a 3-10 record.

Rams' ace, Tom Derocher, paced the home club with 16, aided materially by Bill Bieri's 12. Bieri has been coming along well as a scorer in recent games. Game's top point-maker, however, was tall Larry David with 20. Teammate John Ryan contributed 14.

After 6 minutes had elapsed in the 3rd period at Orchard Lake with the count 26-25 for Eaglets Ed Johnson of the Hedwigs dunked one and John Czerwinski added another to send Detroiters ahead 29-26. Visitors then collected enough to make the total 40-29 near the end of the period. Going into the finale Eaglets staged a terrific scoring rush for 20 points, but Hedwigs matched it and that was the game. Loss was St. Mary's 3rd in a row.

ST. FREDERICK	FG	FT	TP	ST. CECILIA	FG	FT	TP
Nichols	3	2-4	8	Ryan	3	8-9	14
Koenig	0	2-3	2	Thiesen	1	1-1	3
Pocs	1	5-8	7	David	9	2-6	20
Derocher	6	4-6	16	Alves	1	0-1	2
Keller	0	5-8	5	Petrie	1	0-0	2
Dirker	1	0-2	2				
Fraser	1	0-2	2				
Kennedy	1	1-2	3				
Bieri	5	2-3	12				
	18	21-34	57		15	11-20	41

Score by Quarters

St. Frederick	11	13	15	20—57	
St. Cecilia	10	9	8	14—41	

ST. MARY (OL)	fg	ft	tp	ST. HEDWIG (Del.)	fg	ft	tp
Monius'o	1	5	7	Czerwin'i	5	4	14
Wlodkow'i	3	8	14	Mier	5	4	14
Goisdz'i	8	4	20	Ayood	2	2	6
Maciew'i	1	0	2	Johnson	3	0	6
Donak'i	0	1	1	Szczyg'i	3	6	12
Witkor	1	2	4				
	14	20	48		18	16	52

Score by Quarters

St. Mary	7	12	9	20—48	
St. Hedwig	6	11	15	20—52	

Ex-Champ Dog Bids for Title

GRAND JUNCTION, Tenn. (AP) — Former champion Palamonium made a strong bid for the national field trial championship yesterday but probably fell a little short.

The big white and liver pointer, owned by Jimmy Hinton of Tuscaloosa, Ala., ran a tremendous race but his bird work was somewhat sloppy.

Braces in a morning run were Farmer's Flak, owned by J. S. Farmer of Pontiac, Mich., and Turnto, a setter owned by George Feltman of Union City, Ind.

The stake is expected to last at least another week.

NBA Standings

EASTERN DIVISION	Won	Lost	Pct.
Boston	43	20	.683
Syracuse	36	27	.571
Philadelphia	32	28	.533
New York	30	33	.476
WESTERN DIVISION			
St. Louis	37	24	.607
Detroit	28	36	.438
Cincinnati	27	35	.435
Minneapolis	16	46	.258

TODAY'S GAMES

Syracuse at New York, afternoon-TV
Cincinnati at Minneapolis
St. Louis at Detroit

FRIDAY'S RESULTS

Detroit 109, Cincinnati 107
Philadelphia 117, New York 111, overtime
St. Louis 119, Boston 100

SUNDAY'S GAMES

Philadelphia vs. Boston at Providence
St. Louis at Syracuse
Minneapolis at Cincinnati

Wolfson Heads SA Loop

AUGUSTA, Ga. (AP)—Sam Wolfson, former owner of the Jacksonville Braves, succeeds Bill Terry as president of the South Atlantic baseball league. Wolfson was elected at a meeting of the directors yesterday.

Maples Win, 64-44; Dales Suffer 1st Loss

The Eastern Michigan League standings got a shuffling last night when the state's 6th ranked class A team Ferndale fell to East Detroit 60-46 on the Shamrock court.

★ ★ ★

East Detroit took the lead from the start and never fell behind as five players led by Gary Ballman's 20 points accounted for all the scoring.

Both teams threw a zone defense at each other, and while East Detroit was able to hit from the outside, Ferndale could not find the range.

★ ★ ★

Birmingham played host to Port Huron and the Maples had a school scoring broken when Bob Stephenson hit for 36 points on 16 fielder and 11 free throws, to pace the 64-44 lead.

★ ★ ★

Birmingham never lost the lead after a close 12-11 first period. The Hurons failed to get a man in double figures although eight players scored.

Previous high at Birmingham was 35 by Barry Wall in the late 40's.

A field goal by Ron Quarters in the last five seconds handed Hazel Park a 52-51 victory over Mt. Clemens in yesterday's other EML game at Mt. Clemens. Len Nowicki netted 27 points for the Parkers.

BIRMINGHAM	FG	FT	TP	PORT HURON	FG	FT	TP
Gibson	1	0	2	Swift	2	0	4
Bush	1	0	2	Ver'cki	1	1	3
Russell	1	1	3	Miles	2	0	4
Stephson	16	11	36	Hart	2	1	5
Ritchie	5	4	11	Boyd	4	0	8
Font'ne	1	0	2	Reed	3	0	6
Green	4	0	8	Sheehy	1	5	7
				Smith	1	5	7
	29	16	64		16	12	44

Score by Quarters

Birmingham	12	17	18	17—64	
Port Huron	11	10	12	11—44	

Dryden Wins 2nd Straight

Almont Falls in Overtime

Memphis clinched second place in the Southern Thumb league by whipping Brown City 45-26, while New Haven was nipping Armada, 36-34 and Dryden was trouncing Capac, 60-35 in other loop contests.

Two Class C powers, Imlay City and Almont got together in an inter-league scrap and Imlay won out in overtime 67-65 after Almont blew a 15-point lead.

★ ★ ★

Imlay of the South Central League is now 12-0 for the season while Almont is 14-2. Gary Langeman had 20 for Imlay while Don Eshenberg and Frank Hartway had 18 and 17 for Almont.

★ ★ ★

Dryden made it two straight wins with Curtis Flater getting 17 and Herb Swagle 16.

Utica Scores 56-32 Rout of Lake Shore

A big second period which netted 23 points kept Utica in the lead all the way as the Chieftains downed Lake Shore, 56-32, last night.

★ ★ ★

Bill Rohnkhol got nine of his 10 points in the second quarter and Jim Cole got eight of his 16 in the same period.

Utica now has a 7-6 record for the season.

49ers Sign Jim Pace

SAN FRANCISCO (AP) — Jim Pace, University of Michigan halfback who was named the most valuable Big Ten player last year, returned a signed contract yesterday to the San Francisco 49ers.

Clarkston Routs Holly

Avondale Rallies to Win

Spartans Nip Orion

An Avondale victory and a Lake Orion defeat dropped the local rivals into a tie for 3rd place in the Oakland B League as Fitzgerald took over sole possession of second last night.

★ ★ ★

The Spartans moved ahead of their closest contenders for the runnerup slot behind champion Troy by slowing Jim Drake down to post a 59-54 win at Orion and match an earlier triumph over the Dragons.

Taking advantage of the occasion, Avondale advanced over the .500 mark to 5-4 by whipping Madison 65-49 after a 1st half scare. Troy extended its season streak to 15 games to remain as Oakland Country's only unbeaten team. The Colts downed Clawson 45-33.

Drake and his running mate Nick Neira have been hitting in the 20s all season but the combination of an alert Fitzgerald defense and a "cold" shooting night saw Jim finish with only 10 as Nick rung up 28.

★ ★ ★

Lake Orion led 33-30 at halftime but a 16-8 3rd period edge iced the verdict for the visitors. Five straight jump shots by Fitzgerald's high scorer Bob Bush put the Spartans ahead to stay. Bush finished with 20 and John Massengale hit 16.

A 44-point last half was the answer for Avondale. The Yellow Jackets trailed 27-21 at halftime before hustling Mike Walker came off the bench to join Jerry Hill and Ray Goforth in an impressive offensive showing.

Hill tallied 16 of his 27, while Walker and Goforth hit their entire totals of 11 and 9 in the last two periods. Madison sharpshooter Rick Moos topped everyone with 28.

Troy only led 22-18 at halftime but had little trouble the rest of the way with a well-balanced scoring attack. George Almashy paced Clawson with 12.

AVVONDALE	FG	FT	TP	MADISON	FG	FT	TP
Acker	0	2	2	Collier	0	0	0
Goforth	4	1	9	Moos	11	6	28
Evans	2	2	6	Hill	1	0	2
Hill	12	3	27	Gossett	0	4	4
Arnold	1	2	4	York	0	1	1
Nurek	1	1	3	Stewart	1	1	3
Walker	6	1	11	Shoolta	3	5	11
Smith	0	3	3				
	25	15	65		16	17	49

Score by Quarters

Avondale	12	9	21	23—65	
Madison	11	16	10	12—49	

FITZGERALD	FG	FT	TP	LAKE ORION	FG	FT	TP
Bush	10	0	20	Nein	11	6	28
Masingale	7	2	16	Drake	3	4	10
Ceglarek	4	2	10	Wiltse	2	1	5
Birdwell	4	1	9	V. Wagoner	2	3	7
Kline	1	0	2	Callison	2	0	4
Morgan	1	0	2				
	27	5	59		20	14	54

Score by Quarters

Fitzgerald	16	14	16	13—59	
Lake Orion	13	20	8	13—54	

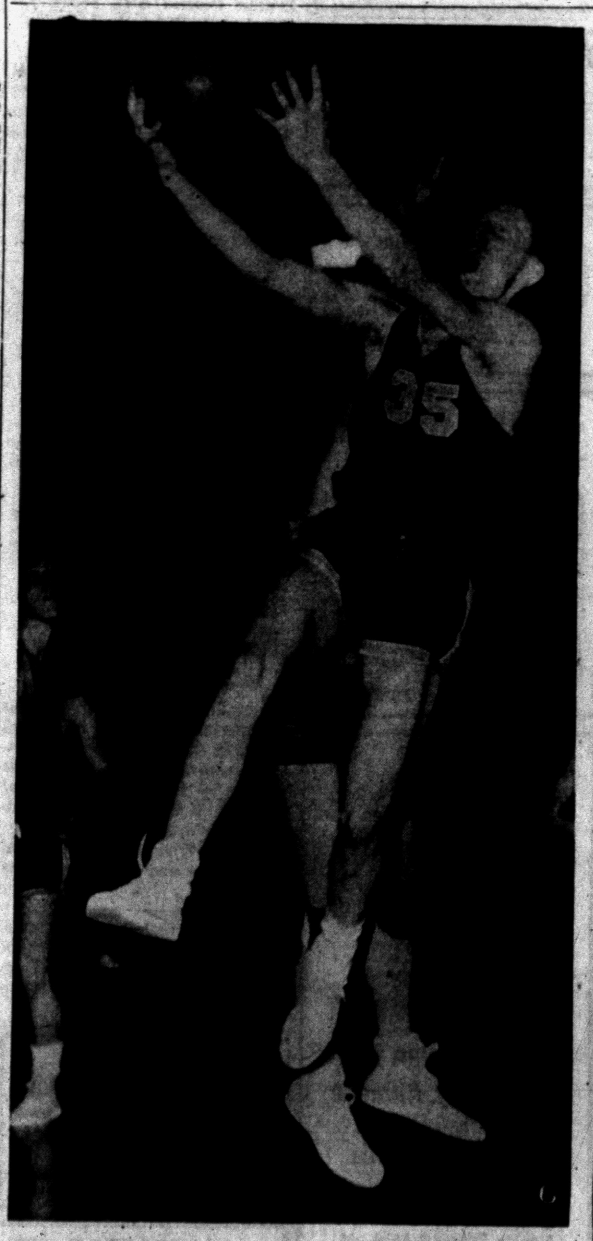

Pontiac Press Photo

DRIVING LARRY — Larry Vandervelde did not start in Walled Lake's big revenge win at Waterford last night but his 12 big points in the last half made him one of the stars of the game. He made his six field goals on driving layups like the one shown here which missed in the 2nd quarter after he got by the Skipper defender.

Wolves Get 13th in 78-58 Romp; Keego 5 Winner

W. Bloomfield Laces Brighton 63-58, While Milford Falls, 67-35

Clarkston is in the enviable position today of being able to win the Wayne-Oakland League championship by just splitting its final two games coming up next week.

The Wolves moved into the comfortable setting last night by walloping Holly by a 78-58 count as the Broncos were not up to an upset two weeks in succession.

The victory clinched at least a tie for the title for CHS regardless of the outcomes of the final games against Clarenceville and 2nd place Northville. Northville romped at Milford 67-35.

West Bloomfield completed a sweep of Brighton 63-58 to take over 4th place in the W-O and Clarenceville defeated Bloomfield Hills 58-48 in other loop games.

★ ★ ★

Clarkston held leads of 17-11 at 1st quarter and 33-25 at halftime before breaking its game wide open with a 23-16 3rd quarter score alone.

Little Leroy Parks sparked the Wolves to their 11th league victory and 13th all season with 25 points with Bill Noles adding 15 and Dick Lippert 12.

The inability of Holly center George McDaniel to see more than spot duty hurt the losing cause. He was in trouble early with three personal fouls in the 3rd quarter and was in and out of the lineup from then on.

The lanky senior did find time to tally 20 points while Bill Taylor had 11.

Northville was never pushed very hard at Milford as 6-8 center Jeff Goodrich returned to action for the 1st time since early December. He garnered 10 for the Mustangs while Cap Pethers hooped 21 and Dick Biery 11.

No Milford player could connect on more than two field goals as Terry Anderson's total of seven paced the losers.

Some hot shooting in the final period by John Lucadam and Ross Fockler pulled West Bloomfield from behind in the final half. They combined for 13 of the Lakers' final 17.

CLARKSTON	FG	FT	TP	HOLLY	FG	FT	TP
Perritt	2	0	4	Haddon	4	0	8
Parks	9	7	25	Voorheis	0	1	1
Decker	2	0	4	Valek	2	4	8
Seyler	1	2	4	McDaniel	10	0	20
Eaglen	1	0	2	Bradsher	3	3	9
Jenson	3	0	6	Taylor	5	1	11
Wilmont	2	0	4	Coggins	0	1	1
Noles	6	3	15				
Lippert	6	0	12				
J. Parks	1	0	2				
	33	12	78		24	10	58

Score by Quarters

Clarkston	17	16	23	22—78	
Holly	11	14	16	17—58	

W. BLOOMFIELD	FG	FT	TP	BRIGHTON	FG	FT	TP
Alex	1	0	2	Appleton	4	4	12
Johnson	5	4	14	Puller	1	1	3
Gordh'mer	1	6	8	Raimi	0	1	1
Lucadam	11	3	25	Watson	10	4	24
Focker	4	0	8	Hudson	5	0	10
Hollister	3	0	6	Paddock	2	2	6
				Verellen	1	0	2
	25	13	63		23	12	58

Halftime Score

Brighton 31, W. Bloomfield 26.

From The PRESS BOX

The Rochester Royals' hockey team plays the Clarkston Flyers this afternoon and the Sylvan Lake Allouettes Sunday afternoon at Bud's Pond in junior league games.

★ ★ ★

Monte Charles, new athletic director of Southfield schools, will keep his post as football coach. He is seeking an athletic schedule with Pontiac Northern.

★ ★ ★

Midwest high school basketball is still tops in the nation spectator-wise. Middletown and Hamilton (Ohio) drew 24,000 to their games in Cincinnati Gardens. Each school took home $9,200.

★ ★ ★

Walled Lake took 20 less floor shots than Waterford yet made one more field goal last night. Exhausted Viking coach John Shadford described the impressive comeback win in two words: "They hustled."

★ ★ ★

A wrestling match scheduled between Pontiac Central and Flint Central next Thursday has been cancelled due to the conflict with state events.

★ ★ ★

Southfield is really having its troubles with tourney time so close. Tom Ridley was not in uniform for last night's game and may be sidelined for the rest of the season. Center and key rebounder Todd Grant is definitely out with an ankle injury.

★ ★ ★

With many players leaving teams in recent weeks, Northville was different and got one back. Big Jeff Goodrich is a Mustang again. He scored 10 at Milford Friday, after being felled by sickness last November.

Jones Will Run Hurdles in AAU National Meet

Pontiac's Hayes Jones, Eastern Michigan College sophomore, flew into New York last night to participate in the National AAU Indoor championships today.

Jones leads the contingent as favorite in the 60-yard high hurdles.

This will be Jones' first start on a board track but coach George Marshall feels that if he gets a good start he can win the event easily.

The preliminaries will be run this afternoon and the finals tonight.

PCH Mat Team Wins Close One

Victories in four successive matches enabled Pontiac Central to overcome a big deficit and defeat Melvindale 24-22 in its final home wrestling appearance of the season last night.

The Chiefs were trailing 13-5 when Dave Payne scored a pin. Tom Osler, sophomore star Erasmo Trevino and Jerry Fields won decisions to put them ahead to stay.

John Herron's pin produced the final points and Melvindale missed a chance of pulling out a victory when its two final victors were held to decisions. Jack Keller had a Pontiac pin early in the meet.

It was the 5th straight triumph and eighth of the season for Pontiac which closes its regular slate Tuesday at Royal Oak Kimball.

Oak Park Winner, 53-50

Oak Park broke a tie with two minutes to play to nip L'Anse Creuse, 53-50, last night. Bob Bailey hit 18 for Oak Park while Ron Skrocki got 18 for L'Anse.

Tigers See Martin as '58 Key

Pesky to Assist New Tiger for Shortstop Job

Jack Tighe Assigns Ex-Boston Infielder to Coaching Duties

LAKELAND, Fla. (AP) — Johnny Pesky, former Detroit Tiger and Boston Red Sox shortstop, has taken on his third pupil — Billy Martin, a key figure in Detroit's hopes for a higher finish in the 1958 American League campaign.

Tiger manager Jack Tighe assigned Pesky yesterday to teach Martin how to cover the vital infield position. Pesky now is a manager in the Tiger farm system.

Martin, obtained in the big trade with Kansas City this winter, never has played shortstop on a regular basis. He was a second and third baseman with New York and the Athletics.

Tighe said Pesky "will work with Martin every day for the next two or three weeks."

★ ★ ★

Tiger players coached in the past by Pesky include Harvey Kuenn and Reno Bertoia.

"We felt that Pesky helped Kuenn a lot a few years ago," Tighe said.

He added he was confident Martin can fill the bill at shortstop for Detroit.

Tighe also said he feels Kuenn, Tiger shortstop for the past six years, can make the transition to centerfield.

"Martin's biggest problem will be to get used to making double plays from the other side of second base," Tighe said. "I know he can cover the ground for us. But he needs some coaching on plays and throws. Pesky really should help him."



FRIDAY'S HERO — "Friday's Hero" was the title given to this prize-winning picture by Pontiac Press photographer Ron Wagman, who took second place in the sports division of the annual Michigan Photo contest. Wagman used a Speed Graphic camera with a 10-inch telephoto lens. The picture shows fourth quarter action in the 1957 Bloomfield Hills-Milford high school football game at Bloomfield Hills. Pontiac Press Photo

Take on Leaders Tonight

Pistons Trail, Then Win, 109-107

DETROIT (AP) — The Detroit Pistons, in 2nd place by a slim .002 percentage margin in the National Basketball Assn.'s Western Division, take on the division leading St. Louis Hawks tonight.

George Yardley continued his high scoring last night collecting 32 points as the Pistons came from behind and defeated the Cincinnati Royals 109-107. The victory edged the Pistons past the Royals in the division standings. Detroit now has a 28-36 record. Cincinnati is 27-35.

Cincinnati was ahead 103-100 with slightly over three minutes remaining, when the Pistons scored eight points, including two looping field goals by Gene Shue, and took the lead the rest of the way.

Detroit held a 36-35 halftime lead.

Jack Twyman was high for Cincinnati with 24 points.

Yardley paced the Pistons. Shue scored 25 points for Detroit.

In other NBA games, last night, the Hawks clinched a tie for the division lead when they edged the Celtics 119-100 in St. Louis. Philadelphia strengthened its 3rd place position with a 117-111 overtime victory over the 4th place New York club.

The Hawk win clipped the Celtics first-place Eastern lead to 7½ games over the Syracuse Nats. Any combination of Celt's victories and Nats' defeats, adding up to two could clinch the Eastern title for Boston.

Pick First All-Stars

NEW YORK (AP) — Guy Rodgers of Temple, who was voted the most valuable player award in the 1957 Holiday basketball festival, and Fordham's high-scoring Jim Cunningham were picked today as the first two players for the annual East-West All Star game March 29.

Chief Tankers Dunk Bay City

Bob Boyce's Pontiac Central High swimming Chiefs yesterday afternoon won a "dandy meet" for their coach, dunking Bay City Central 51-45 in a home-pool match. Victory reversed the results of the first meeting between the SVC teams earlier in the season.

Pontiac was trailing in the early events, but came from behind, winning the last three.

"It was a real thriller to win" said the PCH mentor. "Duke Cummins did an excellent job in the individual medley. Our medley relay team also was good, missing the pool record by two-tenths of a second."

Others PCH winners—Gideon Robarge, orthodox breststroke (1:13.2); Rose's time, 1:21.0; Cummins' time 20.0; 160-yard med. relay (Gibbs, Powers, Robarge, Cummins) 1.30.7; 160-yard free-style relay (Roberts, Ruth, Horst, Tollefson) 1:22.0.

Sports Business Good for Million $$ at 'M'

ANN ARBOR, Mich. (AP) — Intercollegiate athletics at Michigan is a 1½-million-dollar-a-year business but during 1956-57 there was hardly any profit to show for it.

The Wolverines came out with only about $13,500 during the last fiscal year, a report made yesterday showed. Michigan's regents accepted the report at their regular meeting. It was prepared by Michigan's board in control of intercollegiate athletics.

The figures showed receipts on actual intercollegiate events totaled about $920,000. All but $40,000 was accrued by football. Hockey was the only other intercollegiate sport in the black. The other eight intercollegiate sports lost money.

Other miscellaneous income brought the total up to $1,447,934.82 (M) for the year. But sports cost $1,436,094.68 (M) during the same period. About a third of the expenditures was spent on plant additions such as the new pressbox and increased seating capacity at Michigan Stadium.

"It must be recognized that the funds of the board have now been fully expended," said the report signed by board chairman and athletic director Fritz Chrisler. "Any organization having a budget of approximately $1,500,000 (M) which ends its fiscal year with only $13,500 on hand is operating on a very close margin."

The report said the shortness of funds prevents it from contemplating any substantial additions or changes to the physical athletic plant.

But it added there has been some early stage planning done on building athletic facilities on the new north campus.

The report indicated Michigan's pleasure with the Big Ten's new financial aid plan.

It also showed a desire for a Big Ten hockey conference. Michigan has been a member of the Western Intercollegiate Hockey League for several years. But it is withdrawing along with Minnesota and Michigan State at the end of the current season. Crisler said Michigan will operate next season as an independent team.

Cage Results

HIGH SCHOOL BASKETBALL

Alpena 73, Cheboygan 51
Allegan 58, South Haven 42
Au Gres 48, Hale 39
Alma 58, Big Rapids 47
Avondale 65, Madison 49
Boysville 44, Pinckney 24
Benton Harbor 84, Muskegon 48
Bad Axe 65, Yale 48
Berkley 69, Farmington 47
Birmingham 64, Port Huron 44
B. Creek Central 70, Lansing Eastern 62
Coloma 58, Watervliet 44
Cass City 67, Sandusky 51
Caro 82, Croswell-Lexington 65
Chelsea 50, Ypsilanti Roosevelt 44
Clarenceville 58, Bloomfield Hills 48
Clarkston 78, Holly 58
Charlotte 47, Ionia 46 (ot)
Clintondale 37, Lamphere 34
Dundee 64, Ypsilanti Lincoln 59
Dryden 60, Capac 35
Eaton Rapids 44, Grand Ledge 39
East Detroit 60, Ferndale 46
East Lansing 71, Adrian 63
Flint Central 75, Flint Northern 58
Fitzgerald 59, Lake Orion 54
Fraser 52, Center Line 49
Flint Kearsley 78, Lakeville 41
Flint Bendle 56, Clio 52
Flushing 68, Fenton 57
Flint Beecher 64, Mount Morris 59
Flint St. Mike 77, Flint St. Matthew 66
Flint Sacred Heart 76, Flint St. John 49
Flint Utley 73, Flint Bentley 50
Flint Dye 72, Flint Atherton 64
Flint Hoover 87, Mich. Sch. for Deaf 27
Grosse Pointe 51, Monroe 39
Grand Blanc 105, Davison 69
Goodrich 54, Linden 52
Houghton Lake 62, Beaverton 37
Hillsdale 49, Airport Community 43
Hastings 87, Greenville 54
Hazel Park 52, Mount Clemens 51
Imlay City 67, Almont 65 (ot)
Jackson 53, Ann Arbor 51
Jackson St. John 60, J'kson St. Mary 27
Kazoo Central 68, Lansing Sexton 56
Ludington 56, Cadillac 55
Lapeer 68, Romeo 58
Lansing Sexton 68, Kalamazoo 58
Muskegon Hts. 63, Muskegon Cath. 52
Midland 48, Traverse City 46
Manistee 60, Mount Pleasant 45
Milan 54, Ann Arbor Univ. High 41
Marlette 64, Vassar 55
Marshall 71, Albion 69
Memphis 45, Brown City 26
Montrose 61, Swartz Creek 29
Niles 56, Buchanan 51
North Branch 49, Oxford 41
New Haven 36, Armada 34
Northville 67, Milford 35
Ortonville 65, Millington 55
Oak Park 53, L'Anse Cruse 50
Olivet 50, Nashville 44
Okemos 76, Leslie 46
Pinconning 51, Gladwin 48 (ot)
Pontiac 65, Bay City Central 54
Royal Oak Dondero 64, Wyandotte 62
Roseville 54, Royal Oak Kimball 40
St. Joseph 53, Dowagiac 50
Saginaw 66, Saginaw Arthur Hill 62
Saginaw Sts. Peter and Paul 69, Saginaw St. Mary 54
Saline 59, Flat Rock 41
Southfield 56, Van Dyke 52
St. Johns 59, Belding 33
Tecumseh 60, Redford 57
Three Rivers 58, Sturgis 47
Tawas Area 64, Standish 36
Troy 45, Clawson 33
Utica 56, Lake Shore 39
West Branch 63, Stirling 30
Walled Lake 59, Waterford 58
West Bloomfield 63, Brighton 58
Williamston 72, Fowlerville 38

DETROIT CITY LEAGUE

Northeastern 64, Eastern 45
Northwestern 85, Redford 54
Western 70, Cooley 34
Southwestern 57, Mackenzie 12
Chadsey 59, Wilbur Wright 49
Southeastern 66, Mumford 60
Cass Tech 61, Cody 41
Denby 66, Central 63

COLLEGE BASKETBALL

EAST

Penn 87, Dartmouth 74
Harvard 59, Princeton 54
Cornell 73, Brown 69
Yale 78, Columbia 68
Syracuse 45, Penn State 31
St. Joseph's, Pa. 83, Virginia 63
New Hampshire 73, Rhode Island 61
St. Francis, Pa. 55, Youngstown 52
Bucknell 67, Lafayette 57
Brooklyn 98, Fairleigh Dickinson 89
American U. 83, Loyola, Md. 54
Hobart 65, Hamilton 59

SOUTH

Duke 68, Maryland 59
William & Mary 88, Wash. & Lee 72
Rollins 71, Tampa 68
Wofford 64, Davidson 62

MIDWEST

Marietta 93, Hiram 81 (overtime)
Defiance 91, Cedarville 80
Kalamazoo 69, Adrian 57
Ill. Normal 70, Northern Ill. 69
Coe, Iowa 95, Monmouth 71
Moorhead State 80, Minn. Duluth 67
North Dakota 66, North Dakota State 58
Cornell, Iowa 73, Ripon 68
Wis. Mil. 82, Michigan Tech 70
Knox 55, Chicago 45

FAR WEST

San Francisco 67, Santa Clara 50
UCLA 46, Stanford 43
Wyoming 74, Brigham Young 46
California 70, Idaho 62
Oregon State 69, S. Calif. 50

Dondero Snaps Streak

Royal Oak Dondero ended a seven game losing streak last night by edging Wyandotte, 64-62 with John Kerr getting 25 points to lead the way. It was 31-31 at halftime and Dondero finally broke away to four points with two minutes to play.

Renew Scoring Rivalry Today

By THE ASSOCIATED PRESS

Seattle's Elgin Baylor, and challengers Oscar Robertson of Cincinnati and Wilt Chamberlain of Kansas renew their three-way battle for the individual scoring title among major college basketball players tonight.

Baylor, leading with a 33.9 average, tries Idaho State's defenses while Robertson, three-tenths of a point behind at 33.6, faces Tulsa. Chamberlain and his Kansas mates face Nebraska with the Stilt averaging 31.4, according to figures from the National Collegiate Service Bureau.

Roseville Downs Kimball

Roseville High won its 9th basketball game in 14 starts last night, a 54-40 triumph over Royal Oak Kimball at Royal Oak. The defeat was Kimball's 10th in 12 games.

Secord Table Net Champ

Perc Secord, Pontiac's veteran table tennis artist, has shown that he can still master the younger set.

Secord won the city's first annual handicap singles championship last night by breezing past hard-hitting Dick Heymann in the finals at the Pontiac Central High girls' gymnasium.

Heymann bowed in straight games. The scores were 21-18, 21-19, 21-15.

Secord reached the final by defeating Dick Bartow and Don Waterman. Heymann moved into the title round with victories over Howard Heckman and Bill Wettlaufer.

Miss Carol Ryan, defending state singles champion, is competing in the Michigan Table Tennis Tournament this weekend at the G.A.R. building in Detroit, along with Secord, Wettlaufer, Carl Knaack, Dave Barnhart, Ronald Beckman and Jerry Kruskie.

Spartans, Purdue Busy Tonight

Prep for Monday's Battle

By THE ASSOCIATED PRESS

Michigan State and Purdue, the first and second place teams in the torrid Big Ten basketball race, meet second division opposition tonight in preparation for their big battle at Lafayette Monday night.

Michigan State (7-3) takes on last place Wisconsin (3-7) and Purdue (6-4) is host to ninth place Minnesota (4-7).

In previous games Minnesota defeated Purdue 83-76 at Minneapolis and Wisconsin stung MSU 66-52 at Madison.

Another important battle tonight finds Indiana (5-4) at Ohio State (7-5) while Iowa (5-4) takes on Iowa State at Iowa City. In a regionally televised matinee (3 p.m. CST), Northwestern (5-5) is at Michigan (4-5).

With the end of the conference race only two weeks and four games away, Michigan State and Purdue appear to have the inner track. If both win tonight and Purdue uses its home floor advantage to whip Michigan State Monday night, the two teams would be tied with 8-4 records and two games to play.

In addition to the MSU-Purdue game, other action Monday night finds Michigan at Indiana, Iowa at Northwestern and Wisconsn at Minnesota.

Sunday Tilt 35th in Series

Rams, Mikes Play at PCH

By H. GUY MOATS

With St. Frederick shooting for its 3rd straight victory over its North Side parochial rival, St. Michael, and an improving Shamrock quintet fired up to spoil the effort, area fans are assured another "one of those games" that have marked the long rivalry between the schools, come Sunday.

The Sunday tilt, one of three between the schools' grade team, the junior varsity and varsity squads, is set for the big PCH gymnasium, where on Jan. 23 Rams battered the Shamrocks 54-25 for their 19th win in the series. Grade fives collide at 1:30, the JVs at 2:30 and the big game at 3:30.

★ ★ ★

Current series has been under way since the 1943-44 season. Rams have been victors in 19 tilts, Shamrocks in 15. Rams took the last of the 1956-57 games, 55-54, won the first collision this season. The teams could meet again in the district playoffs, in which the Shamrocks, strangely enough, hold a 6 of 7 edge. In the 1953 district, Shamrocks had not won a game all season, but upset Rams for their only victory.

There is a possibility of a hot scoring battle between Rams' No. 1 point-maker, Tom Derocher and St. Michael's Bob Mineweaser, only senior on the north siders' club. Both have turned in some shining jobs in recent games, the latest being Mineweaser's 32 against St. Rita on Thursday and Derocher's 28 against Sacred Heart.

After Sunday's game, only three tilts remain for the area Catholic squads. Detroit Sweetest Heart of Mary will be at OL St. Mary's on Wednesday; St. Francis Xavier (Ecorse) at St. Frederick on Thursday and the finale, prior to tournament play, St. Michael at Lamphere Friday.

Mazur Leads at Houston

HOUSTON, Te. (INS) — Pete Mazur of Buffalo, N.Y., shot a one-under-par second round 71 Friday —to take the lead in the $30,000 Houston Classic golf tournament at Memorial Park course.

Mazur's 36-hole stroke total of 139 broke a five-way tie which existed at the end of Thursday's first round.

He was one stroke ahead of Marty Furgol of Lemont, Ill., Roberto de Vicenzo of Mexico City, and Jimmy Demaret of Houston, who finished the second round with 140 totals. De Vicenzo and Demaret carded 70's and Furgol had a 72.

The following players were bracketed at 141:

Ed. (Porky) Oliver, Canton, Mass.; Milon Marusic, Webster Grove, Mo.; Dave Ragan, Orlando, Fla.; and E. J. (Dutch) Harrison, St. Louis.

Ragan had the day's best round—a three-under-par 69.

MICHIGAN SCORES

Qualifiers	
Chick Harbert	73-71—144
John Barnum	74-71—145
Joe Zakarian	73-75—148
Non-Qualifiers	
Mike Dietz	77-72—149
Jack Fleck	76-74—150
Reggie Myles Jr.	76-74—150
Wally Burkemo	73-79—152
Bob Gajda	72-80—152
Bill Nary	78-75—153
Gene Bone	82-72—154

U.S. ROYAL DELUXE

Nylons 6.70/15 Black Sidewall Tube Type 4-Ply $19.95

End costly tire damage with the added safety and strength of the wonder fabric—nylon.

Brake Reline

Ford, Chev. $14.95

Pontiac, Plymouth $16.95

BONDED SHOES $2.00

Don R. MacDonald INC.

Plenty of Free Parking

FE 5-6136 370 S. Saginaw St.

NOT 2½%

NOT 3%

But 3½% and 4% Current Dividends

This is not a recent change in dividend policy, but has continued for the past 25 years.

We have never missed a Dividend Period Since Our Founding in 1890.

Capitol Savings & Loan Assoc.

75 W. Huron, Pontiac

FE 4-0561

(Advertisement) (Advertisement)

Quick and Easy Home Delivery . . .

brings you all the entertainment - packed pages of the Free Press the easy way. Call WO 2-8900 and ask for home delivery service. If you live in the Southern Oakland County area, call your Detroit Free Press distributor at LIncoln 7-0355; if in the Pontiac area, call FEderal 5-9272.



The Shirley Temple Story



How a great child star grew up to womanhood is told in the warm, fascinating story starting in Sunday's Detroit Free Press. Read about Shirley's successful second marriage and why she broke her vow never to return to show business.

Turned Down By Hollywood



Movie moguls said Erin O'Brien had "no talent"—until she proved a hit on TV. Erin says her lucky break was meeting Liberace. Now she's headed for stardom. You'll find her success story in Parade of Sunday's Detroit Free Press.

Disappointed Her Mother



Gisele MacKenzie was headed for a career as a concert violinist—until someone stole her $3,000 violin. She decided instead to become a singer. Today, at 30, she's TV's 1958 queen. Follow her rise to stardom in the personal story in TV Prevue of Sunday's Detroit Free Press.

Here Comes The Bride



You'll find 24 pages in the Sunday Roto Living section devoted to "For and About the Bride." It's a complete guide for newlyweds—and for everyone who will attend a wedding this year and want to know what to wear, what to buy as a gift. See Sunday's Detroit Free Press.

Are You Eating Right?



There are 55 vital facts about food every American should know. Read what nutrition experts say about the best way you can eat to live in lasting health. See Parade in Sunday's Free Press.

Win Top-Hit Albums In New Music Contest

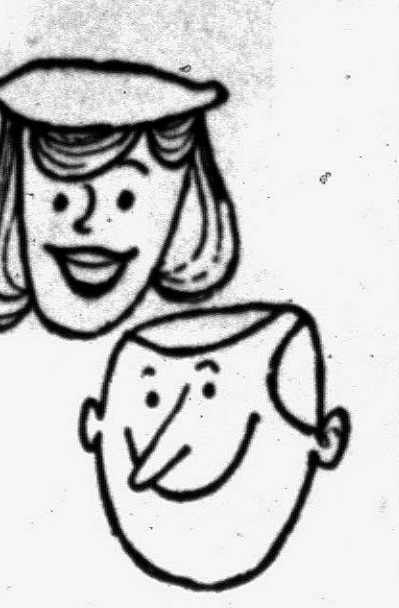

You may end up with an armful of hit-tune platters in the Sunday Free Press "Musically Yours" contest. It's fun and profitable for anyone. Turn to this rewarding new feature in TV Prevue.

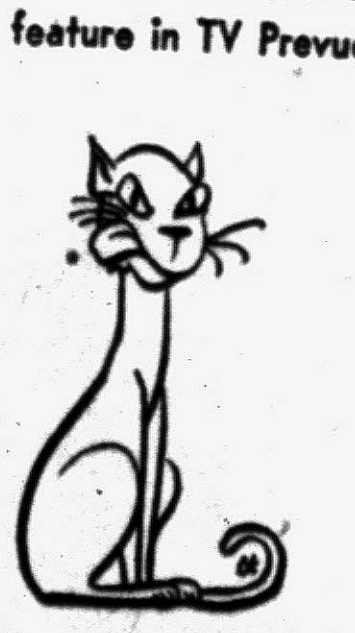

A Story About Your Pet Can Earn You One Dollar

Your pet can be a turtle, cockatoo, squirrel, kitty-cat, guppy or puppy Almost any creature, as long as it's a member of your household. Send in the story you like best about your pet. The Free Press may pay you $1. See Roto Living in Sunday's Free Press.

Look For These, Too!

A Winner For Bonanza? Ol' Bonanza Bill is hankerin' for a winner. His jackpot is loaded with $400. Will someone collect the cash? Watch Bill's column in Sunday's Free Press.

Married 14 Times Now 48, she married her first husband when she was 16. Sunday's Parade tells why none of her marriages lasted more than 2½ years.

Police Lineup Special photos take you to the daily 8 a.m. "showup" of suspects arrested by police during the preceding day. See Sunday's Roto Living.

Goodbye To Gaslight One of Detroit's great Victorian mansions is coming down. Visit the lavish rooms with Sunday's Roto Living.

How's Your Spare Time? Find out if you're getting all the fun you should during your leisure hours. Take the special quiz in Sunday's Parade.

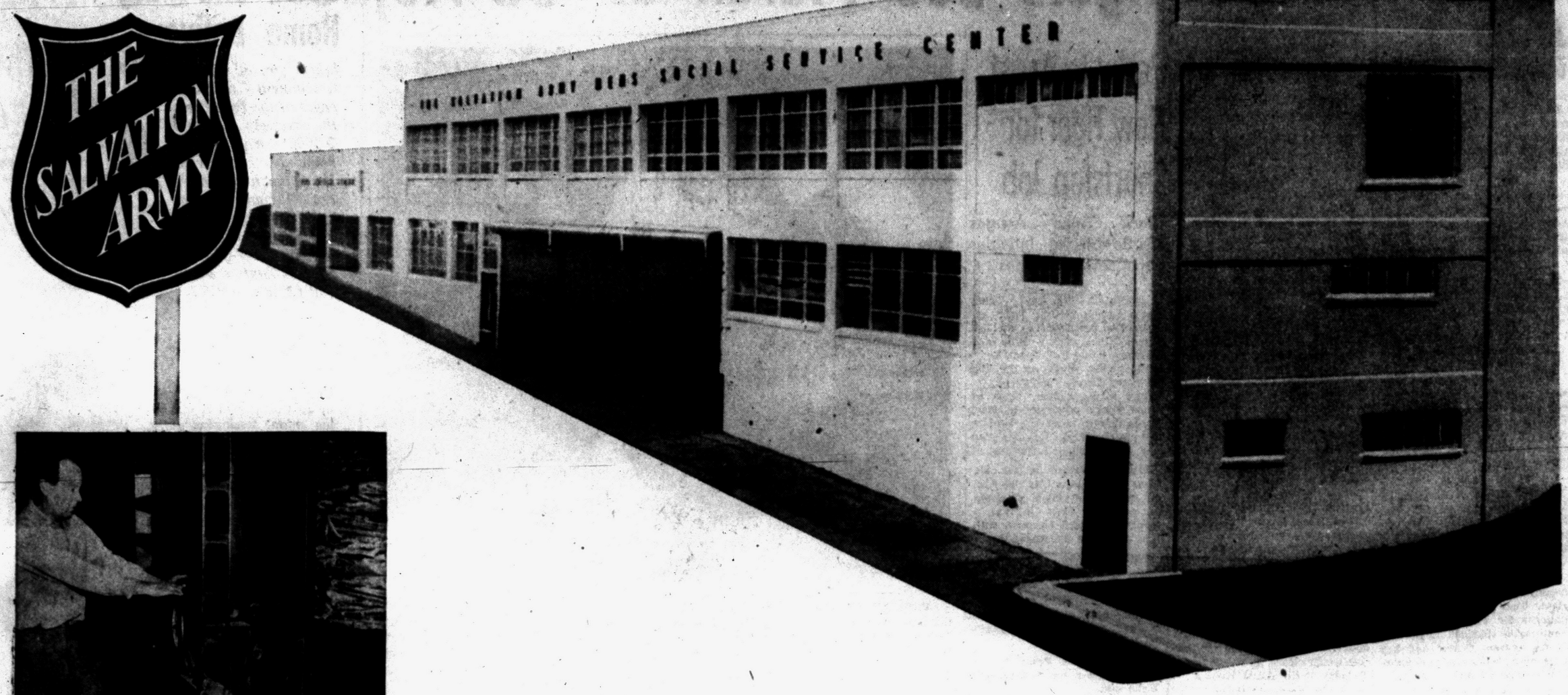

BALING OPERATION. Tons of newspapers, magazines and rags collected are baled in the method shown here for resale.



CARPENTRY SHOP. One of the rehabilitation shops in operation at the Pontiac Salvation Army Men's Social Service Center.



UPHOLSTERY SHOP. Provides opportunity to readjust men for their return to society. Work turned out goes to the Red Shield store. Center is completely self-supporting.



RECREATION IS NECESSARY. In the second floor recreation room is this pool table, TV, books and refreshment bar.

You are cordially invited
to attend the

DEDICATION SERVICE
and
OPEN HOUSE
of

The Salvation Army
Men's Social Service Center

118 W. LAWRENCE

Sunday, February 23rd, 2:30 p.m.

***Commissioner* CLAUDE E. BATES**
Territorial Commander, Officiating

The Salvation Army is proud and happy to welcome you to the Open House and Dedication Services this Sunday. It is indeed with pride that they show you this "dream-Come-true" . . . the actuality of a Men's Social Service Center in Oakland County. They have come a long way in accomplishment, they have turned an old warehouse and the communities discards into a new life for the men of the street.

Proceeds to operate the center come from the sale of your discarded articles, which are refinished or repaired by men who are learning new trades or applying skills from out of their past. They have their own outlet, the Red Shield Store. Papers and rags are baled and sold to paper mills and industrial firms for re-use. Through the revenue gained from these sources the center is completely self-supporting. They now have accommodations for fifty-five resident men.

The very things that we don't want, the articles that collect in our attics, basements and closets . . . are the basis of success of the Salvation Army Men's Social Service Center.

This Announcement Sponsored by the Following Pontiac Merchants

MAPLE LEAF DAIRY
20 E. Howard St. FE 4-2547

THATCHER, PATTERSON, WERNET
711 Community National Bank Bldg. FE 2-9224

CORWIN LUMBER and COAL COMPANY
117 S. Cass. FE 2-8385

GEE COAL and OIL COMPANY
91 Lake St. FE 5-8181

DETROIT CREAMERY
408 Auburn Ave. FE 3-7121

FARMER'S MARKET
484 Auburn Ave. FE 2-0119

OLIVER SUPPLY COMPANY
150 S. Telegraph. FE 4-1577

RUSSELL A. NOTT, REALTOR
170 W. Pike St. FE 4-5905

CLOONAN DRUG CO.
72 N. Saginaw. FE 2-0161

STEWART-GLENN COMPANY
86-96 S. Saginaw. FE 2-8348

ROGERS ELECTRICAL SERVICE
2260 Dixie Hwy. FE 5-6396

SMITH and ANDREWS CONSTRUCTION CO. GEN. CONTRACTORS
21110 Greenfield. LI 6-4422

PONTIAC GLASS CO.
23 W. Lawrence. Elmer H. Reynolds, Gordon E. Reynolds

THE PONTIAC PRESS
48 W. Huron. FE 2-8181

PONTIAC STATE BANK
28 N. Saginaw. FE 4-3591

FAY-BARKER HARDWARE
79 S. Saginaw St. FE 2-3721

SYLVAN PLUMBING and HEATING, INC.
2005 Orchard Lake Rd. FE 8-9651

MATTHEWS-HARGREAVES CHEVROLET
34 Mill Street. FE 5-4161



Pontiac Press Photos by Tom Gerls

PALS—Ronald Collins had no chance of posing without his dog Hans who's a ham actor and must get into the act. This picture shows very plainly the grain of the gumwood paneling on the chimney. At the left is the hand-pegged cobbler's bench made by Mrs. Collins' grandfather. The dining room is at the right in this picture.

background for LIVING

Your Neighbor's House

Ronald Collins Complete Home in Clarkston

By JANET ODELL
Pontiac Press Home Editor

Not many carpenters' apprentices finish their schooling and their home at the same time. This was the experience of Ronald Collins of Moorwood street, Clarkston Estates No. 2. He completed his four years of schooling in his chosen work at the same time he finished building his 1900 square foot home.

★ ★ ★

The Collins' (she works full time in an office) chose a half acre lot in the subdivision south of Clarkston village. For three years they were apartment dwellers. The first year plans were drawn and footings for the house were put in.

During the second year the garage was built. "You have no idea, Mr. Collins says, "how useful it was to have that garage built before the house." The third year saw the completion of their six-room house and breezeway.

That was a year ago. Of course, there are still things to be done. The fact that the Press was to photograph the house hurried the couple into papering one wall of the sewing room and the bathroom. They still have furniture and rugs to buy. The back porch isn't all done.

But . . . and this is different from many people who build it themselves . . . the Collins won't have to add on any rooms. What they built will take care of them and any future family for many years. Their rooms are large; their house is DONE from a building standpoint.

TRIM EXTERIOR

You drive up to the front door of the Collins home on a semi-circular drive. The house exterior is gray brick with turquoise trim. The breezeway and garage set back a little ways from the front of the house.

Just inside the double front doors is a slate floored vestibule. Between the door and the kitchen is a coat closet with louvered doors. The hallway leading to the bedrooms at the right has a hardwood floor.

To the left and one step down is the 17x24-foot living room. At the front is a bay window with white ruffled curtains. An antique maple day bed fits well in this bay. Mrs. Collins covers it with a patchwork quilt.

GUM WOOD PANELING

Walls are pale blue; the ceiling white acoustical tile. The front of the chimney and the wall above the bay windows are paneled in gum wood finished in a natural shade. Behind the window paneling is indirect lighting.

The low hearth is tiled, while other tiles frame the fireplace opening. Above it is a ceiling light. It takes two rugs to cover the floor in this room; they are rosy beige color.

Much of the Collins' furniture is antique. The little organ belonged to her grandmother; Mr. Collins took off all the gingerbread trim and refinished it. Now it is a beautiful pale golden shade.

Near the bay window is an antique table with two old rockers in front of it. One of the latter has quaint flowered cushions on it. Mrs. Collins' grandfather made her a pine cobbler's bench to use as a coffee table. This is pegged, rather than nailed.

Other furniture needed to fill this huge living room includes a davenport and chair upholstered in blue with blond wood trim. A more modern chair is blond wood with pale green cushions.

At the far end of the living room is the dining room. This is up one step. Instead of windows it has French doors opening out into the breezeway.

A bookcase on one side of the step partially closes off this area. On the back wall is a hanging shelf with Mrs. Collins' cup collection. Over the table is a star spray light fixture.

The floor here is prefinished hardwood in a block pattern. Walls are blue like the living room. Furniture is dark mahogany.

The kitchen is a long narrow room with a large window at one end. Because Mrs. Collins is only five feet tall, all her cupboards are lower than in most homes.

The floor has spatter print linoleum in pink, gray and black. Walls are shocking pink. Space has been left between the stained

(Continued on Page 14)



LARGE BEDROOM — All the bedrooms in the Collins' home are large. This one, at the front of the house, has long corner windows. Walls are turquoise. The plaid bed ruffle and curtains combine turquoise, avocado and yellow. Furniture is blonde modern.



BUILT IN CLARKSTON — The Ronald Collins built this six room house with breezeway and garage in Clarkston Estates No. 2. Mr. Collins, an apprentice carpenter during the time he was working on the house, took three years to construct the gray brick structure. Trim is turquoise. The house contains 1,900 square feet.

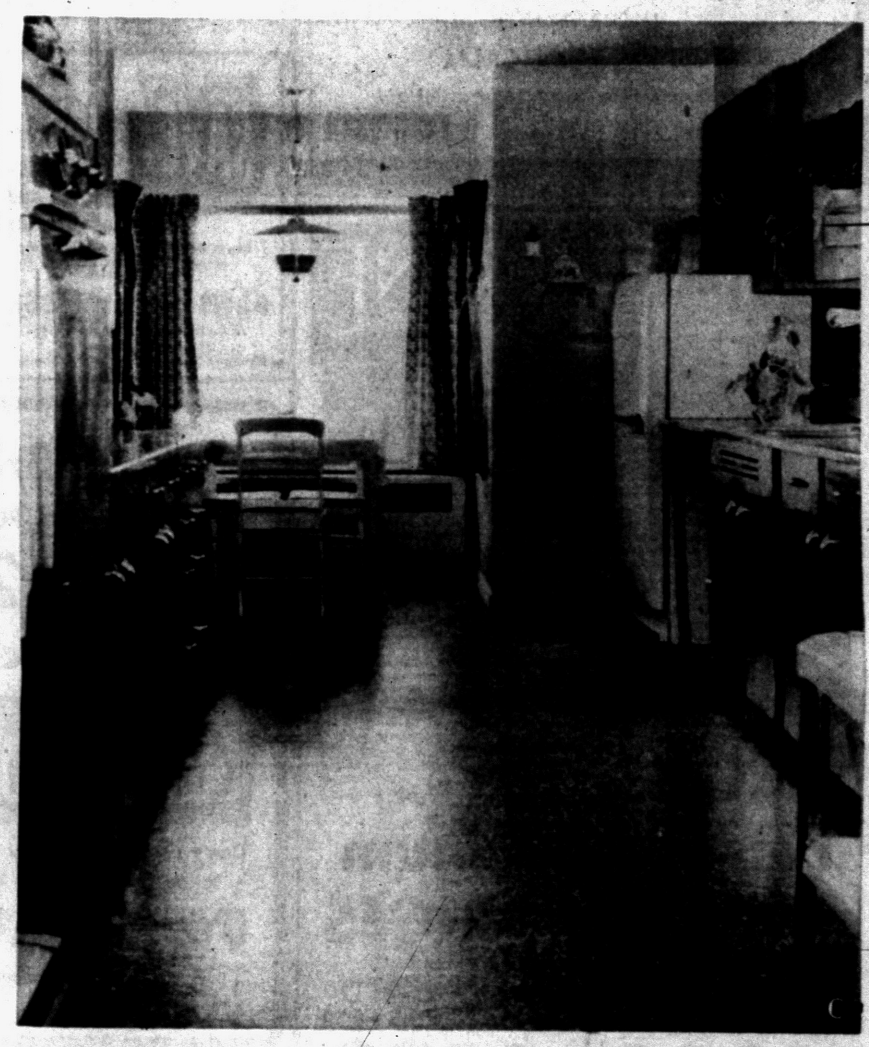

A LONG ROOM — Light from the window at one end floods this long kitchen. Walls are shocking pink, pine cupboards are finished in a natural shade. The floor is spatter print linoleum in pink, black and gray. Chintz curtains are pink and black. There's a rotisserie in the wall oven at the left. Out of the picture, at the right, is the washer and dryer.



OLD AND NEW BLEND — In the corner is an antique organ that belonged to Mrs. Collins' grandmother. Her husband refinished it. Next to it is a modern plastic TV set. The rest of the living room furniture is a combination of modern and antique. In the dining room it is traditional mahogany. The living room is a step lower than the dining room and the hall. Walls in these two rooms are pale blue; the rug is rosy beige.



SEWING ROOM — A room all her own in which to sew (and one in which she can leave a mess and close the door), is this tiny sewing room of Mrs. Collins. Even the wallpaper is in keeping with the purpose of the room. For good light there's a window over the sewing machine and a semi-direct ceiling fixture.

SPRING '58 IS THE DATE TO MAKE
Home improvements



We Specialize in . . .

Breezeways
Additions
Attic Remodeling
Recreation Rooms
Kitchen Remodeling
Garages
Commercial Buildings
Concrete Work
Porch Enclosures
Roofing
Siding
Bathrooms

"There Is No Substitute for Experience"

Open Daily 9:00 - 5:30

BOB'S BUILDING SERVICE
INCORPORATED
207 W. MONTCALM
At the flashing white light just east of Oakland
A. Murray White FE 4-9544



MOVE-IN COSTS DOWN — Because of recent relaxations of FHA requirements it is possible to move into this Highland Estates house for under $1,000 "move-in" costs. The house, called the Challenger, has 3 bedrooms, full basement and a large family room. The kitchen includes a 9-foot refrigerator, an automatic washer and 4-burner range. Lots are at least 75 feet wide by 150 feet deep. The exterior of the house is brick. Located near the intersection of Highland and Airport roads, the subdivision has blacktop streets, walks and curbs, its own water system and complete storm sewer system. Sales are being handled by Bert L. Smokler & Company.

Young Carpenter Builds in Clarkston

(Continued from Page 13)

pine cupboards and the refrigerator for a dishwasher.

Mrs. Collins has a built-in oven, but only a two-burner stove unit. We asked her if this were enough, especially when she has company. She assured us it was. In addition to the rotisserie in her oven she has lots of electrical appliances.

In the window area there's a white table and chairs with pink and gray plastic seats. Curtains are black and pink chintz.

At the opposite end of the kitchen the washer and dryer fit in smoothly along one wall. Room was taken from this end to make a little lavatory.

Many women readers will envy Mrs. Collins her sewing room. Minute in size, it is big enough for her sewing machine, her clothes "dummy" and supplies. The wallpaper is most appropriate, depicting as it does a dressmaker scene with needles, thread, pins, shears, etc. in pink, blue and white. Lighting is excellent.

Of the three bedrooms only one is in actual use. There is furniture in the other two rooms and they can be used for guests. But they are not complete.

SEASCAPE PAPER

The bathroom with its large vanity has a gray and white tile floor. Walls are white, fixtures rose. The new paper is black with a seascape design on it in pinks, rose and blue.

Large corner windows that end just above the baseboard heating units are a feature of the Collins' bedroom. Here the walls are turquoise. Furniture is blonde in color, modern in design.

An avocado spread with turquoise and avocado plaid ruffles covers the bed. Denim plaid curtains echo the same colors and add yellow. There are scatter rugs on the floor.

The Collins home is definitely a do-it-yourself project. Few other homeowners, however, have had the advantages Ronald Collins had in his building training. Although he had done no other building before that, his experience is considerably broader now.

Use Squeeze Bottle

A plastic squeeze bottle, such as the type used for mustard at lunch counters, does an excellent job of caulking small cracks when filled with compound which has been mixed with a few drops of paint thinner to make it flow more easily.

A picture or mirror that tends to hang crookedly can be straightened permanently by driving a brad halfway into one lower corner, filing the brad to a sharp point, and pressing the point into the wall.

Tricks of Painting Trade Will Produce Better Job

Before painting a surface which has been waxed, remove all traces with turpentine or one of the products prepared especially for that purpose. Clean rags should be used for the final clean-up.

★ ★ ★

If your painting job involves hiding cracks, rough or patched plaster or dry wall seams, try using a texture paint which is thicker than regular paint. First brush it on. Then stipple with a brush or sponge.

The first large scale silvering of mirrors in America was begun by two Bostonians in 1739.

SAVE
SEE US FIRST For Best Price and Quick Service
Land Contracts — Real Estate
Insurance — Investments
Trust Service
DAWSON & WATSON
R. J. Dawson, Hugh A. Watson
114½ N. Saginaw St.
Phone FE 2-5420 Pontiac

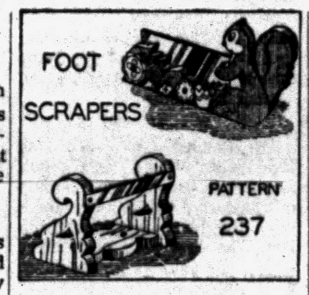

NO MUD TRACKED IN if you make scrapers from scraps of metal mounted on wooden supports. Pattern 237, which gives actual-size guides for five different mountings, is 25c. Children love the animals. This pattern also is included in packet 57 which contains a dozen full-size guides for cut-outs for house and yard all for $1. Orders under $1 add 10c service charge.
The Pontiac Press Pattern Dept.
Bedford Hills, New York.

Dust—Unwanted Insulator

Dust is an insulator. When it collects in the nooks and crannies of radiators it holds back the heat, prevents getting the utmost value from your investment in fuel. Keeping radiators clean protects walls, ceilings and furnishings, too.

Heating System Takes Pro Hand

Do not attempt to adjust or repair your house heating boiler yourself and particularly do not tinker with the controls. This is the advice offered by the Plumbing - Heating - Cooling Information Bureau.

★ ★ ★

It is best to leave all repairs and replacements to an experienced heating and piping contractor. The contractor who installed your system should have left his name and address and telephone number posted near your boiler so that you will always know whom to call in case service is needed.

★ ★ ★

A wise precaution is to arrange for the inspection and cleaning of the heating system by a heating and piping contractor at least once a year. At this time the service man will lubricate all moving parts and check on the operation of the controls.

When you are planning major repairs or modernization of the heating system, you should also consult with a reliable heating firm for estimates and suggestions.

One of the most worth-while modernization projects is the replacement of an old coal fired boiler equipped with some type of a conversion burner with a modern, streamlined packeted boiler with a built-in burner designed especially for the boiler. Also available are package boilers with all controls and accessories installed.

★ ★ ★

Heating contractors are glad to assist in arranging for financing terms for heating plant improvements.

Protect Resistant Woods

Don't . . forget that, while certain woods (such as redwood, cypress and cedar) have excellent resistance to the weather, preservatives are still advisable when the wood is in contact with the ground.

costs little | lasts longer



Flexalum aluminum awnings
ONLY FLEXALUM provides all these exclusive features—
• Permanent Finish • Complete Ventilation
• Weather Protection
• Glare-Free "Halo" Light
For FREE estimate without obligation CALL FE 5-2102
L & V Awning & Window Co.
163 W. Montcalm Pontiac

Coleman
Blend-Air SYSTEM
A Truly New Way to HEAT YOUR HOME
NOW!
See It Today at
GOODWILL AUTOMATIC HEATING
3401 W. Huron St. FE 2-7849

TORIDHEET
WALL-FLAME OIL HEAT



for the Tops in Comfort, Convenience and Economy!
For Free Heating Survey and Estimate, Call
AUTOMATIC HEATING CO.
5,000 Successful Installations in Pontiac Area
17 Orchard Lake Ave. FE 2-9124

50th ANNIVERSARY YEAR
Serving Michigan with Dependability and Quality Products Since 1908
Call Us for ALL YOUR CONCRETE NEEDS
CURBS — DRIVEWAYS — WALKS — WALLS
VISQUEEN POLYETHYLENE for Moisture Control
DOWFLAKE Calcium Chloride for Safe Sidewalks
Concrete Pipe—Sand—Gravel—Mortar—Brick
CATSMAN COMPANY
339 S. PADDOCK ST. FE 2-0283

PERMA-STONE
For Beauty Permanence Strength

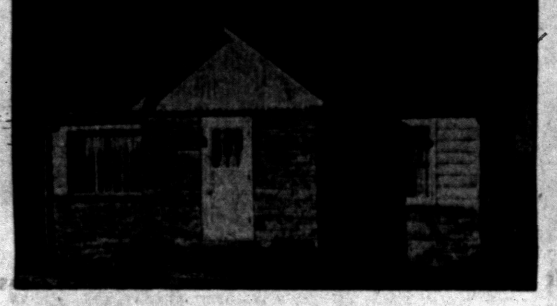

SPECIAL
Perma-Aluminum PRICES

Perma-Stone front and 3 walls of insulated Perma-lum aluminum siding.
Low as $660

4 walls of insulated Perma-lum aluminum siding
Low as $480

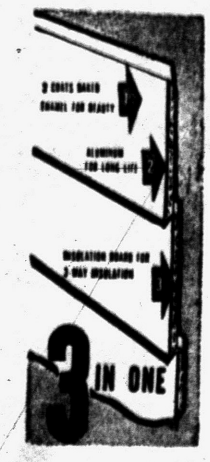

EXCLUSIVE PERMA-STONE DEALER
Insulated Perma-Lum Aluminum Siding Nationally Advertised & Accepted 30 Years!
NO DOWN PAYMENT
F.H.A. FINANCING
TERMS TO SUIT YOUR BUDGET
5 YEARS TO PAY
FREE ESTIMATE
NO OBLIGATION
CALL TODAY
FE 8-1045
PONTIAC, MICHIGAN

SEND COUPON FOR FREE BOOKLET
"MODERNIZATION MAGIC"
To: Perma-Stone, 3541 E. 7 Mile, Detroit 34, Michigan
City ..... Phone .....
Name .....
Address .....

Complete MODERNIZATION SERVICE
ATTICS - REC. ROOMS - PORCHES - ADDITIONS
TW 1-7300
When Phoning Reverse Charges
3541 East Seven Mile, Detroit (34)
Sunday Daily 9 to 6
SALESMEN and SOLICITORS WANTED

Only O'Brien Heating
IN PONTIAC
Offers 25% Off
To General Motors Employees
GM DELCO HEATING EQUIPMENT
Don't Forget—the Only Heating Dealer That Gives HOLDEN RED STAMPS
O'BRIEN HEATING & SUPPLY
Authorized Oakland County Distributor
371 Voorheis Rd. FE 2-2919

COMPLETE HOME REMODELING SERVICE
ATTIC ROOMS
RECREATION ROOMS
GARAGES

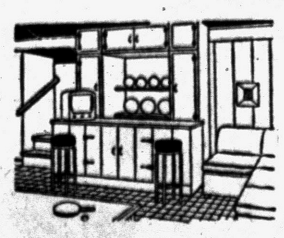

• Roofing
• Storm Windows
• Porches
• Kitchens
• Siding
• Additions



Or Anything You Need at a Price to Fit Your Budget
Our Many SATISFIED CUSTOMERS Are Our BEST RECOMMENDATION
ESTIMATES FREE FE 2-1211 NO OBLIGATION
NO DOWN PAYMENT
Up to 5 Years to Pay
G & M Construction Co.
2260 Dixie Hwy., North of Telegraph Rd., Pontiac

BUY NOW
BEFORE IT'S TOO LATE
Check These Facts
• $450 Dn. FHA Terms $14,350 Full Price
• $10 Less Per Month Than Any Other Comparable Home
• Lower Interest Rate
• Lots 80 Ft. Wide
Means More Room for Future Attached Garage



• ALL BRICK, FULL BASEMENT
• 3 BEDROOMS, 24' FAMILY KITCHEN
Immediate Occupancy!



Model Open 1 to 9 P. M. Daily & Sun.
ORlando 3-9378
STIEBER REALTY CO.
21999 Gratiot Ave.
PR 5-4900

DEWEY REFRIGERATION
"WE SERVICE 'EM" "WE DON'T SELL 'EM"
Member of PONTIAC-OAKLAND CO. REFRIGERATION ASSN.
FE 5-6247

If You're Planning a NEW KITCHEN
and Demand the Following Things:
★ Custom Workmanship ★ Large Selection of Woods, Finishes, Hardware
★ Attention to Detail
THEN COME AND SEE US
A Modern Kitchen Means More Time With the Children

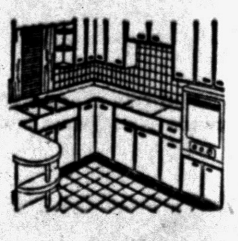

—ALSO—
BUILT AND INSTALLED TO YOUR SPECIFICATIONS
BATHROOM VANITIES
DESKS — GUN CABINETS
No Down Payment! Stop In. See Our Model Kitchen. Estimates Free No Down Payment!
The CABINET SHOP
3088 W. Huron Near Elis. Lake Rd.
Open Daily 8 to 5 Fri. Eve 'til 9
FE 5-8331
After Hours Call OR 3-4385

YES . . . GAS HEAT IN . . .
CLARKSTON GARDENS
Trade In Your Present Home
$14,800 WITHOUT BASEMENT

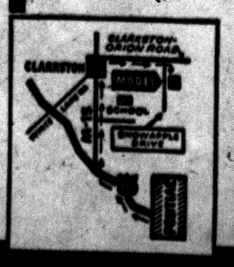

These choice features:
• GAS HEAT
• 3 BEDROOMS
• INCINERATOR
• 1½ BATHS
• FACE BRICK • CARPORT
• SIDE DRIVE • SCREENS
MODELS OPEN:
Daily 2 P. M. to 6 P. M.
Sat. & Sun. 12 to 6 P. M.



Telephone MAple 5-1201

(Advertisement)

NEWS VIEWS



A national magazine recently pointed out that the biggest threat to the world today isn't the H-Bomb . . . it's just plain bad manners. Just about any explosion in any situation starts with somebody blowing his top. That's as obvious as a thumb in your eye.

Most of the problems in world affairs and in our everyday lives would disappear like smoke in a high wind if we watched our manners . . . and tried to put ourselves in the other fellow's shoes. Domestic squabbles, problems of labor and management, friction between fellow workers, and a lot of highway accidents all happen because somebody said "Oh, yeah?" instead of "I'm sorry." There are still many times when good manners won't solve the problem . . . but they're sure worth a real try every time.

In Los Angeles a 240-pound man was arrested for stealing reducing pills. That's a weighty matter for the judge to consider. Choosing the right piece of property for a new home or an investment can be a weighty problem for the average buyer . . . but not when he consults a reliable realtor who has the experience of thousands of those transactions behind him. Remember Realtor Partridge is the "bird" to see, 1050 W. Huron, FE 4-3581.

Protect Paintings Over Fireplace

While a painting over the hearth in a living room or library gives a wonderfully comfortable look to the room, experts say that such a location could be harmful to the painting itself. Exposure to heat and tiny soot particles might cause cracking in an oil, for instance. Accumulation of ordinary dust on the surface can also be very damaging.

A protective device which has been used for some time by museums and advertising artists is the application of a thin sealing film that safely guards original colors and textures. Recently, this trick has been made available to the home do-it-yourselfer in easy applying pushbutton form.

Recommended for the surface of oil paintings is an invisible varnish spray. This can also be used on the back of the canvas to insulate against moisture and mildew. For fine reproductions, pastels, watercolors and other smooth-surface media, there's a clear acrylic plastic that also comes in a handy aerosol container.

These products are found at most art supply stores.

Official government estimates indicate that about 15 per cent of the nation's population will move to another home this year — either new or used.

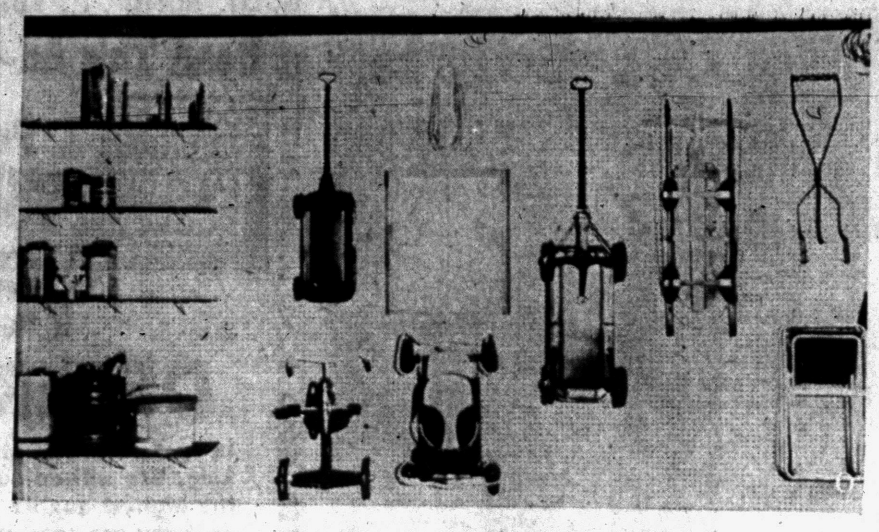

TIDY GARAGE — Toys, folding chairs, and oil and paint cans that formerly were in the way on the floor now are neatly stored on the "working wall" of Masonite ¼" "Peg-Board" panels in this garage. Hooks and shelf fixtures fit into the perforations and support the various items.

New Rocker Spring Means Lower Costs

The "do-it-yourself" rocking chair may soon be just around the corner at your favorite furniture dealer's store.

The Seng Company, Chicago, introduced at the recent winter furniture market in that city a new rocker spring that should open up new vistas for what has become one of America's favorite furniture pieces. Several manufacturers are already using the spring and many more are busily styling rockers that will incorporate it.

Designed especially for revolving platform rockers, this spring is adaptable to a plain, single-board construction rather than the glued and corner-blocked frame heretofore needed. This simplified construction should enable manufacturers to pass along considerable savings to the public because of the production economies.

And that's where the "do it yourself" angle comes in. This spring will permit the maker to ship finished rockers "knocked down" to dealers, pointing up the possibility of further savings to the consumer. The base, which is bolted directly to the rocker springs, and the legs, can be shipped with the arms and back in a fairly small carton. The base is attached to the roeker springs with four bolts, by the dealer or even by the purchaser, and the rocker is ready for action.

Homemakers who have shunned ordinary platform rockers will be delighted with the fresh, clean look of the new rockers that will be developed with these springs. The rocker platform, for example, will be installed almost an inch higher inside the seat frame, eliminating the unsightly view of the square platform when the chair is rocked back.

Trend to Wood Now Extends to Kitchen Floor

Don't be surprised to find handsome hardwood floors in the kitchens of many new homes.

There's a trend toward such flooring in some sections, particularly in New England and other eastern areas, according to field reports from flooring manufacturers.

Contributing largely to the innovation, they explain, has been the development of improved lacquer-type finishes exceptionally resistant to water and grease spotting. Floors of fine oak or other good-looking hardwood, when protected with such finishes, render excellent kitchen service.

This new application of hardwood is seen as a logical extension of the growing appreciation for the warmth and appeal of all-wood kitchens. Home owners preferences in the last few years have been marked by a continually mounting demand for wood kitchen cabinets.

One study has indicated that 80 per cent of the water a modern family uses is hot water. Experts have estimated that there are more than one hundred uses for hot water in a home.

Train Eye to See House Possibilities

Looking for a home to remodel? When you look at an old house, try to train your eye to see it, not as it is, but as it should be.

Ornate-looking houses are basically simple in plan — a rectangle or a "T." If you strip off useless porches and remove gingerbread trim moldings, you have a simple structure that lends itself to modern styling and easy maintenance.

Take a tall, awkward two-or three-story house, put on a roof of dark asphalt shingles and paint the top story darker than the lower floor. This will make the house look several feet lower and more modern. A garage connected to the house by a breezeway will give

---

Every day, an ocean of water — 275 billion gallons no less — flows into and out of American homes, industrial plants, and public buildings of all sorts.



DAYLIGHT SHAVING TIME— Functional glass units in prefabricated skylight make it possible to shave by natural daylight in this interior bathroom.

Good Care Has Own Reward

If you don't move too frequently and take good care of your refrigerator and your range, you can expect 15 years of efficient service from them.

Modern techniques of engineering, modern materials developed for durabilty, and modern methods of care all contribute to the longer life of tnday's household equipment.

★ ★ ★

A recent study by the U. S. Department of Agriculture's Institute of Home Economics showed that new ranges are kept in service 15 years, new refrigerators for about the same length of time, and new washing machines of all types for about 9 years.

The homemaker who gives her household equipment good care will be rewarded not only by longer life but by efficient service. Refrigerators, for instance, should be de-iced regularly, as an accumulation of ice in the freezing compartment puts a strain on the motor. The burners and oven interiors of range should be kept clean of any accumulation of grease or liquids that have boiled over.

The care of the enamel or other finish on the outside of the appliances is equally important. A clean-up wax with a creamy base will keep the finishes in good condition and serve as a protection against finger marks and stains. If such liquids as milk or acid fruit juices are spilled on some enamel surfaces they may cause stains.

★ ★ ★

An interesting angle of the study was in the difference between the average life span of equipment in farm than in city homes, while ranges have shorter life spans in rural areas.

Preparations Necessary

An important step in preparation for painting is to dust your walls thoroughly with a clean, dry mop. In the kitchen, where walls are likely to have grease on them, they may need actual washing with cleansers before they are painted. Be sure to follow every direction given on the label. Before starting work with painting materials, rub protective cream into your hands and arms. This makes it easy to remove paint from your skin, if you need to.

Wrought Iron Gains Favor

Ornamental wrought iron railings and columns find many uses, both inside and outside, on old and new structures.

Wrought iron railings may be used on both exterior and interior staircases and balconies, around porches, stoops, landings and platforms, "airing porches," swimming pools, etc., wherever an added touch of beauty is desired or danger of falls exists.

Columns are manufactured in flat and corner types, the latter consisting of two flat columns at right angles to each other with a common corner "leg." Properly constructed, wrought iron columns have ample strength to permit their use as structural members for supporting porch roofs, breezeways, balconies, canopies, door awnings, patio covers, etc.

Wrought iron columns, like railings, are gaining increasing popularity in interior decorative and structural applications such as balcony suppors, room dividers, planted supports, etc.

Most manufacturers of wrought iron railings and columns offer a choice of a number of designs from which the homeowner or architect may select a style to harmonize with the architecture of the structure and to suit his personal preference and budget.

Some manufacturers have given great care to the development of designs to insure authenticity and to harmonize with every popular style of architecture from the very simple to the most ornate. In most instances, the homeowners' personal preference will dictate the selection of a suitable style and very frequently the salesman will have made a study of the suitability of the various styles and will be able to offer helpful suggestions if called upon.

Insulation Made of Molten Minerals

Mineral wool insulation is made from three principal materials: rock, glass, or slag.

In the manufacturing process, one or more of these raw materials is mixed with coke and heated to a molten mass into millions of fibers.

The fibers fall naturally into a thick, interwoven mass containing millions of tiny dead-air spaces. These dead-air spaces provide an efficient barrier to heat transmission.

Shower Saves Work

For households with perspiring golfers, dirt-stained gardeners, or mud-caked young athletes a shower stall in the basement can be a work-saver for the homemaker. A shower surfaced in waterproof ceramic tile gives the active members of the family a chance to clean up without tracking through the rest of the house. It's a good idea to provide drying racks nearby for damp or dirty outdoor clothes.

Open Sunday 1 to 7 P. M.
45 W. Chicago St. (Off Baldwin Ave.)
New 3-Bedroom Rancher
All nice features, full basement, gas heat, $250 down GI, $700 down FHA. Immediate possession. No payments 'til April.
Complete Insurance Service
JIM WILLIAMS
1218 Baldwin FE 4-0547

NOW YOU CAN HAVE
GAS HEAT
Without a Permit
The Wonderful new Burdette Radi-Heat Gas Burner makes this possible. It gives you 40% more heat from GAS, with the resultant fuel savings. You can heat with Liquid Petroleum Gas as cheaply as you can with the No. 2 Fuel. ASK US to Demonstrate the Marvelous RADI-HEAT BURNER for you. 24 Hour Service on all makes of Oil and Gas Heating Equipment.
MICHIGAN HEATING, Inc.
88 NEWBERRY ST.
FE 8-6621 FE 8-6651 FE 2-2254

BATEMAN-KAMPSEN REALTY CO.
TO BUY OR SELL
LAND CONTRACTS
Ask for TOM BATEMAN
FE 4-0528
IT PLEASES US TO PLEASE YOU

Build With

TRU-BILT BLOCKS
QUALITY TESTED
TO GIVE YOU THE VERY BEST
"Tru-Bilt" blocks are tested to meet the rigid requirements of all standard specifications. They are made, using the very best and newest equipment . . . to assure you of quality, strength, durability, and weather resistance. Avoid cracked walls . . . Use Tru-Bilt and be safe.
TRU-BILT BUILDING PRODUCTS COMPANY
1992 Pontiac Drive FE 4-9531
NEAR TELEGRAPH AND ORCHARD LAKE ROADS

"MICHIGAN HEADQUARTERS for ALUMINUM DOORS and WINDOWS"
Brand New—'58 Model ALUMINUM DOORS $24.95 All Standard Sizes Complete with Hdw.
EXCELUM Double-Hung, Self-Storing ALUMINUM WINDOWS $12.95 Any Size Prompt Delivery
NORALCO ALUMINUM BASEMENT WINDOWS $3.95 Weather-Stripped 31½"x13½" Size
"World's Largest Peterson Window Dealers"
ALWINDO DIVISION
NORTHERN ALUMINUM COMPANY
1700 S. TELEGRAPH FE 8-0495
OPEN DAILY 9:00 TO 6:00 P. M.—OPEN SUNDAY AFTERNOONS

Complete REAL ESTATE Service
ROY ANNETT, Inc.
Realtors
28 E. Huron St. Ph. FE 8-0466

Our Own EscO-Glyd
WOOD WINDOWS
⅓ Off
Picture, Double Hung, Sliding & Many Sizes
No Phone Orders
Now Close-Outs
ALL HOUSEWARES 50% Off
EMPIRE SUPPLIES
2600 Union Lake Rd. EM 3-4148

FRED W. MOOTE INC.
Electrical CONTRACTOR
State & City Licensed
• Commercial
• Industrial
• Commercial Maintenance
• Residential Wiring Installations
Over 25 Years in Pontiac
845 West Huron St.
FE 2-3924 & FE 2-4008

LOWEST DOWN PAYMENT YET!
ONLY $850 DOWN
WE TRADE
30-Year Mortgage
157 of These Beautiful Homes Occupied!
ONLY 2 LEFT! HURRY!
Builder won't wait, wants them sold at once, therefore priced so low. New 3-bedroom brick ranch homes with sliding glass doors, storms and screens, over 1,000 square ft., built-in range and oven, equipped with Waste King incinerator, formica counter tops, forced air heat, walk-in closets, paved streets, city water and sewer. No SEPTIC TANKS. Large 75-foot lots. Live where taxes are practically nothing.
OPEN SUNDAY AND DAILY 1 TO 7 P. M.
Only 5 Minutes from Downtown Pontiac
379 FERNBARRY
Elizabeth Lake Rd., 1 Mile Past Telegraph Rd. to Fernbarry Rd., Right 4 Blocks
"GET RICH QUICK"
BENJ. RICH
12545 Linwood TU 3-4000

E-Z Bilt Homes
No matter who you are or what you do SMITH-CRAWFORD'S new colonial design, The Bennington (Engineered by Place) will appeal to your good taste, your pride of ownership, your appreciation of warm, friendly surroundings. Drive out to RED BARN VILLAGE SUBDIVISION between Lake Orion and Oxford (M-24) and see this revolutionary home—sold with NO MONEY DOWN on your lot and foundation.
OPEN DAILY 1 to 8 P. M.
SMITH-CRAWFORD, Inc.
Realtors Builders Insurance
1598 E. Auburn Road OL 6-1226
3390 S. Rochester Road OL 1-0002

Refrigerator Quit?
We'll Fix It With
25% OFF Parts
FE 5-3759
PETE'S REFRIGERATION
1764 Cass Lake Road

Complete Basement Waterproofing
All Work Guaranteed — Free Estimates!
Reliable Waterproofing
24 Whitfield Phone FE 4-0777

AWNING SALE!!
ALUMINUM FIBERGLAS AWNINGS
PORCHES and PATIOS
SAVE 50% NOW ON ALL WROUGHT ALUMINUM COLUMNS
Big Price Reduction
• Used Aluminum STORM DOORS Limited Supply, your choice $10.00
• Aluminum COMB. WINDOWS
• Aluminum COMB. DOORS
• Basement COMBINATIONS
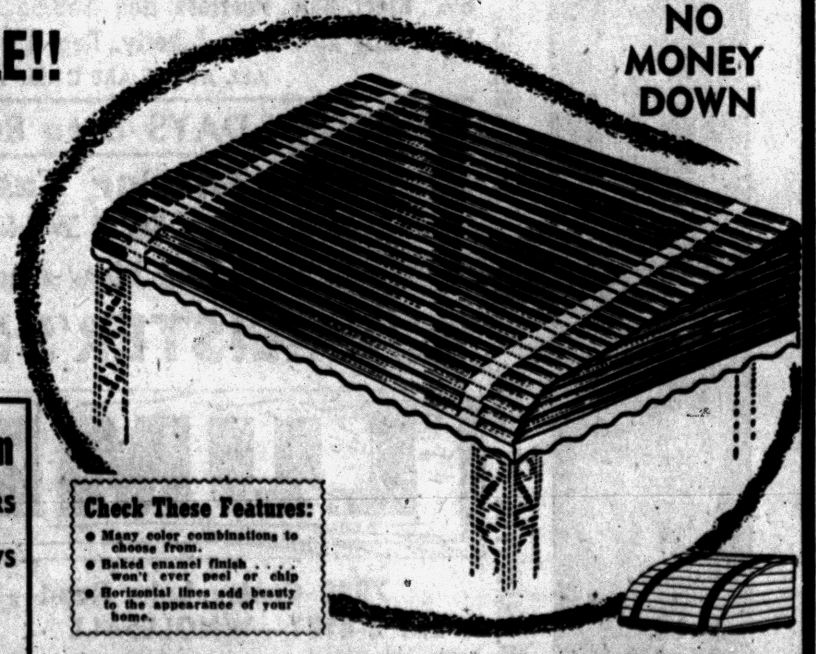
NO MONEY DOWN
Check These Features:
• Many color combinations to choose from.
• Baked enamel finish . . . won't ever peel or chip
• Horizontal lines add beauty to the appearance of your home.
Call L. W. Bogert
FE 4-6089
ALL AWNING & STORM WINDOW SALES
233 S. Telegraph Rd. Facing Ruth St., Pontiac

The Most Complete Custom Home Offered Today in
Sensationally Low Priced at $14,990 Herrington Hills
$1,090 DOWN, F.H.A.
Easterly Border of Pontiac
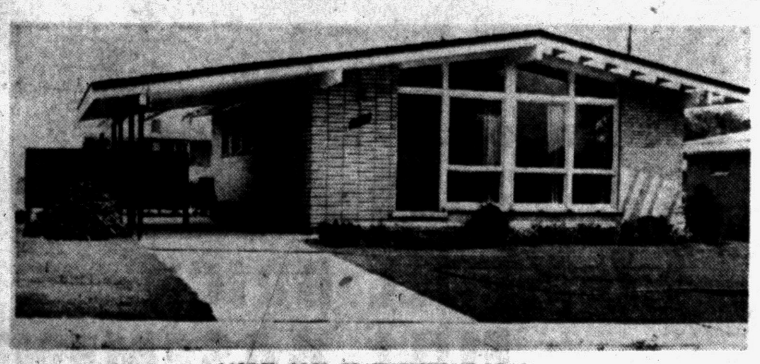
MODEL 1253 FEATHERSTONE ROAD
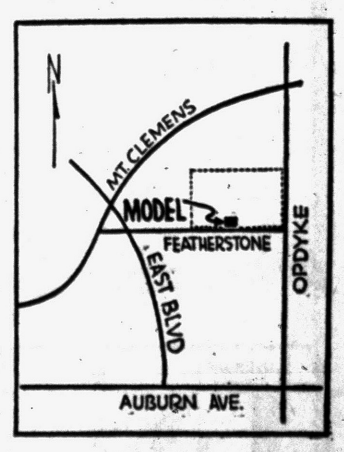

CARPORT . . PATIO . . 1½ Baths Available
BRICK . . . 3 BEDROOMS . . . BASEMENT
See All the Other Custom Features
OTHER HOMES AS LOW AS $280 DOWN—GI
C. BRUTON REALTY
SALES AGENTS — VE 8-4000
COLEMAN & MOSS
BILDORS — FE 8-3162

Can Relieve Monotony

Box-like monotony of a rectangular frame house can be relieved with a few simple additions. A carport or breezeway, coupled with a quarry tile terrace, can break the rigid lines and give added dimension. Judicious use of shrubbery, such as arbor vitae flanking the doors and corners, breaks the monotony of straight lines.

InsulateNOW



It's Cold... but there is no reason to feel it with a properly insulated home. Warmer in winter, cooler in summer.

WE INSTALL
Owens-Corning Fiberglas Insulation

For Expert Installation
Ph. FE 5-8405

FHA Terms — To 5 Years to Pay — Free Estimates

AMBASSADOR INSULATION
2110 Dixie Hwy., Corner Telegraph FE 5-8405

FILL ALL YOUR NEEDS NOW!



HARDWARE and TOOLS



Plastic Handled Paint Brushes from 65c to $2
Rubber set with nylon bristles.

"STANLEY HANDYMAN"
with ball bearing grip. Ratchet type, 5-inch sweep.
$3.98
Auger Bits, set of 6 with roll, $4.95.

Peg Boards
made of ¼" masonite ready for banding.
2 x 2.. 80c
2 x 4.. $2.00
3 x 4.. $2.50

Step Ladder
- Reinforced corrugated steps
- Front edge of steps, flush with rail
- All hardware is painted
- Shelf lock type

3 Ft. Reg. 6.95 .... $3.99
6 Ft. Reg. 8.95 .... $4.79



25 Ft. Trouble Lite
with receptacle area, all rubber handle, heavy duty lamp guard.
$2.69



Porter Cable 6-Inch Electric Saw
$44.95



Keego Hardware No. 1
3041 Orchard Lake Road
Keego Harbor FE 2-3766



RECEIVE CHARTER — Fourteen members of the newly formed Western Oakland County Board of Realtors were on hand Tuesday evening at Rotunda Inn to receive their charter from the state association. Harold Meininger, (left) executive vice president of the Michigan association, presented the charter to Dave Young of Ferndale. Mr. Young, president of the local group, has offices at Lake Sherwood. On the right is Ed Shaw, secretary of the county group. He works out of Union Lake offices.

Pontiac Press Photo

Treat Wallpaper With Clear Lacquer

Non-washable wallpaper can be made spot resistant and easier to clean by coating it with either clear flat wallpaper lacquer or wax emulsion.

★ ★ ★

First, be sure the paper is clean. Give two coats of regular wallpaper size, a substance of gelatin-like consistency available at hardware stores. Allow the first coat to dry thoroughly before applying the second. When the second coat is dry, apply two coats of lacquer or wax emulsion with a soft brush.

★ ★ ★

Lacquer may cause some colors to run, so test in a small inconspicuous area before coating the whole wall.

DO YOU KNOW

if your electrical service entrance consists of only two wires, you have an outdated dangerous condition? That it is not giving you the electrical value of your dollar.

NEW SERVICE

can give you longer lasting appliances, brighter TV picture, provisions for electric dryer and range and above all economy and safety.

Call us for information

BEN EVANS ELECT. SERV.
OL 1-8200 OR 3-5221

Glass Skylight Allows Shaving in Inner Room

An interior bathroom where you can shave by natural daylight.

On all but the very darkest days of the year, that's the experience of a homeowner who installed a new type of "functional" skylight in his bathroom. Moreover, putting the bathroom in the interior of his house has given more outside wall space to his living, dining, working and sleeping areas.

The year 'round natural light comes from a pre-fabricated ceiling panel composed of "working" glass units. Prisms built into each unit select only the most advantageous rays of the sun to enter and be diffused throughout the room.

These prisms allow cool north rays and rays from low-angle sun to enter, automatically rejecting the critical high-altitude hot sun of summer and late spring. This keeps the bathroom cooler in the summer months.

Although he has used this bathroom every morning for the past year, its owner is still sometimes confused—he finds himself reaching to turn off the light, not realizing he didnt have to turn it on in the first place!

Sliding Door Adjusts

Home-owners can now buy an aluminum sliding glass door adjustable for misalignment because of foundation settlement. A simple screw driver adjustment of ball bearing rollers does the trick. These doors, in widths of six to 16 feet, are made by Capitol Products Corp., Mechanicsburg, Pa.

Wipe tools with waxed paper occasionally. This gives them just enough of a protective coat of wax to keep rust away, and avoids the messiness of oil and the possibility of getting oil stains on wood.

WHEN YOU HEAT with Gas

you're really living! The best in modern fuels deserves the best in modern equipment. Play safe. Be sure.

ACCEPT NOTHING BUT Janitrol HEATING EQUIPMENT

THERE'S NOTHING FINER BUILT!



SEE IT AT

Otto A. Trzos
3101 Orchard Lake Rd.
Keego Harbor
FE 2-0278
Eves. and Sun.
Call MA 6-6247

As Little as $965 in Highland Estates

MOVES YOU IN to the MOST COMPLETE HOME in Oakland Co.



The Challenger . . . in Waterford

Yes, $950 is all you need to cover *complete* down payment and *all* mortgage costs. And it entitles you to bring your family into the most complete home ever offered at such a low price. Just look at all the wonderful quality features that are included *at no extra cost.*

3 BEDROOMS
FULL BRICK
FULL BASEMENT

Complete for only $13,950

30 Year FHA Mortgages

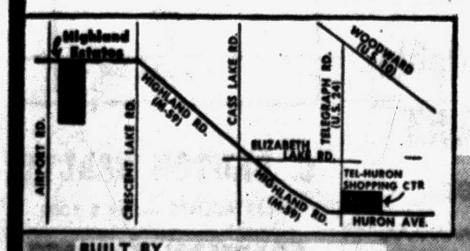

BUILT BY
BERT L. SMOKLER & CO.

sales by
GORDON WILLIAMSON CO.
19180 Grand River • KEnwood 2-3400
Model Ph. OR 3-9998

Price Includes
9 CUBIC FOOT GEN. ELECTRIC REFRIGERATOR
AUTOMATIC GEN. ELECTRIC WASHER
FULL SIZE 4-BURNER RANGE
STORMS AND SCREENS
PLUS
Wood Sliding Windows
3" Blown-in Insulation
Complete Storm Sewer System
Large Family Room
Ceramic Tile in Bath
Poured Concrete Basement Walls

GOLD BOND . . . BURMEISTER

Read This Ad—It's Important to You and Me!

ROOFING WINDOWS PANELING DOORS

Pre-season sale of BUILDING MATERIALS

INSULATION MASONITE FLOORING BUILT-INS

YOUR HOME DESERVES the BEST

In materials and attention and we at Burmeister's are ready to help. We will do our part with our low prices. We can sell you the highest quality materials at the price of ordinary materials, or if you are conservative you will save a great deal on standard building materials. Below you will find a partial list of Burmeister Buys!

All Prices Are per M Sq. Ft.

12x12 CEILING TILE, Reg. $120.00 ..... Mr. B's Price $ 99.00
12x12 QUIETEX ACOUSTIC TILE, Reg. $190.00 ..... Mr. B's Price $150.00
12x12 RANDOM HOLD ACOUSTIC TILE, Reg. $180.00. Mr. B's Price $145.00
12x12 REG. ACOUSTAMATIC TILE, Reg. $170.00 .... Mr. B's Price $135.00



1x8 Cedar Paneling, Knotty, per M...$145.00
1x6, 1x8, 1x10 Pine Paneling, per M..$145.00
1x12 Sugar Pine V-Groove, per M $125.00

1 Carload Plyscore 4 x 8 x 5/8 FIR
All Time Low $4.45 PER SHEET
Reg. Price $6.95

1 CARLOAD 1x8 PINE BOARDS
$95.00 Per 1000

Carload WHITE PINE
1x8 Shiplap $110.00 Per M
1x12 Roof B'ds $105.00 Per M
1x12 White Fir $ 89.00 Per M

1 CARLOAD 2" x 4" x 8' Red Fir Ea. 45¢
Economy Grade In Lots of 25 or More

GOLD BOND INSULATIONS AND OTHER BRANDS

MATT THICK BLANKET TYPE $34.50 PER 1000 SQ. FT.

FULL THICK BLANKET TYPE $64.95 PER 1000 SQ. FT.



GOLD BOND TWINSULATION
Aluminum Foil Included
2" BLANKET TYPE $69.95
Aluminum Foil Paper Rockwool Center Per 1000 sq. ft.
"The Tops in the Insulation Field"

3" Blanket Type Rock Wool $84.95
Aluminum Enclosed—Equal to 6" Rock Wool. Per 1000 sq. ft.

Elect. Hand Jig Saw, Reg. $29.95 ..... NOW $17.95
Elect. Sander for all types of work, Reg. $19.95 ..... NOW $ 9.95
6½" Elect. Saw, Peerless, Reg. $59.95 ..... NOW $34.95
Hand Saw by Diston, Liberty, Reg. $2.95 ..... NOW $ 1.89
ALL ABOVE ARE CASH-WAY PRICES

OPEN WEEK-DAYS 8 to 8—SUNDAYS 10 to 3

Buy Now on Our Easy Budget Plan
No Money Down — Small Weekly or Monthly Payments!
Fix Up Your Home Now and Enhance Its Value

BURMEISTER'S NORTHERN LUMBER

7940 Cooley Lake Road—Pontiac, Michigan
EM 3-4171—WHOLESALE RETAIL—EM 3-4171
Delivery Service Available
All Prices Are Cash-Way and in Quantities Quoted
Write or Call for Our 4-Page Cash-Way

GOLD BOND . . . BURMEISTER GOLD BOND . . . BURMEISTER

HOUSE PLANS
Custom Drawn
OL 1-8200
EM 3-4931

GAS and OIL
Excel Mueller
MOERY'S OIL BURNER SALES — SERVICE
FHA Licensed
3216 Rycroft St. FE 2-4970



BONUS ROOMS — There are eight rooms, including three bedrooms and 1½ baths, in this one-story ranch house. It has two more rooms than houses of comparable size.

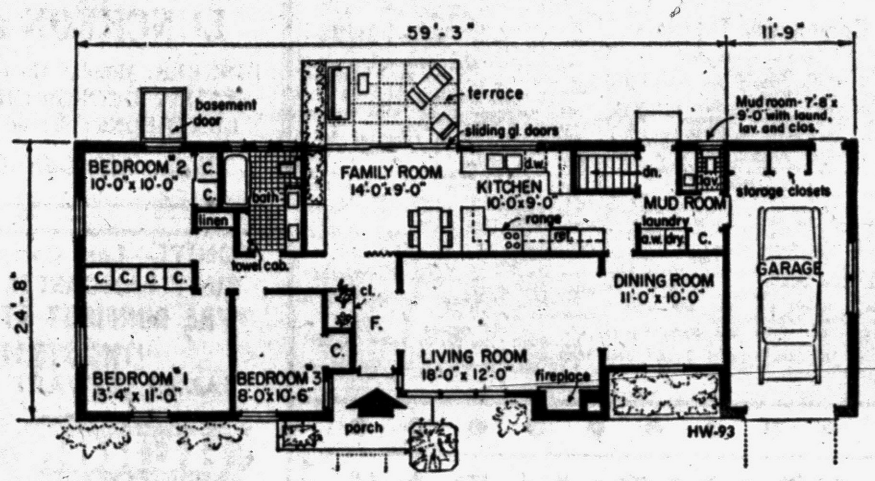

GOOD TRAFFIC PLAN — Study this floor plan and you will see that excellent circulation is provided. No single room must be used as a passageway.

Modest House Gives 8 Rooms in 1,300 Sq. Ft.

By JOHN O. B. WALLACE

Here's a house with a bonus of two rooms. The extra living space comes at no extra cost because the eight rooms, including three bedrooms, have been designed into the same area usually required for a six-room house.

★ ★ ★

This "dividend" house was based on a study of many homes of approximately 1,300 square feet—a size that falls into the category of a small, economy priced dwelling.

All homes of 1,300 square feet reviewed by the architect responsible for this House of The Week plan, designated HW-93, invariably contained no more than six rooms.

How to get two extra rooms into the same area, the architect asked himself. Good design and imaginative use of space provided the answer. The successful plan thus incorporates as many useful rooms as possible into a one-story, in-line ranch house of the modest, 1,300-square foot size.

In addition to the eight rooms being cleverly shoehorned into 1,300 square feet, the house also boasts a 40 square foot front foyer—a luxury not usually afforded in a house of this size.

LARGER BATH CREATED

Architect Rudolph A. Matern, who created this bonus home after long study, points out:

"The room that usually suffers in size, in a minimum house, is the bath. It is brought on the drafting board to the minimum size of 5 by 7 feet, or 35 square feet—and the tub is placed under the window.

"There is a marked trend today, however, for larger, more luxurious baths—and this design follows this trend. The bath is 9 by 7 feet, or 63 square feet."

The bath in HW-93 thus falls only 7 square feet short of being twice the size of a minimum size bath.

The bath has a vanity, a double lavatory, a towel cabinet and a screen in front of the water closet. And the tub is on the side wall, where it belongs.

"Circulation in this home is excellent," Matern adds. "Nothing suffers from its compactness. No room must be used as a passageway."

There is a full basement except under the area occupied by the garage. With the exterior basement door, the architect explains, the cellar space becomes a wonderful area to finish later as a rumpus or recreation room.

PLATFORM FOR PLANTS

The 40 square foot front foyer has a guest closet below the height of the ceiling. This arrangement creates a platform above for plants. The family room has a folding screen partition which permits the foyer to be closed off or opened to provide a 20 foot view to the sliding glass doors and beyond to the rear terrace.

There are built-in cabinets on the left wall of the family room and a low planter extends through the rear wall of this room and out onto the terrace.

Additional features of the bathroom include picture frame type windows, large mirrors back of the double lavatory and vanity—and fluorescent-lighted ceiling panels.

Brick veneer has been used as exterior material around the entire house except at the front entrance. Wood finish has been used to flank the front entrance and flush boards have been used at the left with flower pots and brackets hanging from them.

Deep, vertically grooved plywood is used on the right of the front entrance under the living room windows. The chimney, 7 feet wide, rises to its full height to become an exterior feature. Planters flank the porch and there is another planter under the dining room window.

The rear terrace is of scored concrete. Asphalt shingles are used for the roof and all windows in the house are double-hung aluminum windows. There is a setback over the dining room and the roof at this point has open rafters to allow natural light to come in.

House Has 1,299 Sq. Ft.

The overall dimensions of House of The Week HW-93 are 71 feet by 24 feet 8 inches, including the garage area. A lot 90 feet by 100 feet is recommended. Excluding the brick veneer and the garage, the house has 1,299 square feet. Add 39 square feet for the brick veneer and 282 square feet for the garage.

If you are interested in seeing a study plan of this house, send 35 cents in coin to House of the Week, The Pontiac Press, Pontiac 12, Michigan and ask for HW-93.

No Growing Pains With Advance Plan

It's easier to make your home "grow" if you plan ahead. Homeowners who build with the thought of future expansion can often save time and money by making a few growth provisions in the original construction.

★ ★ ★

If an unfinished second floor is planned, it is a good idea to rough in plumbing and wiring in the upstairs, even though no expansion will be made for several years. A future stairwell can be roughed in, too, and then partitioned off and used as a closet until it is needed for stairs.

If a new room or wing is planned for the future, it is important to lay out the original building so the new addition can be extended from an existing door or hallway without extensive structural change.

Wright Features Wood

A house designed by the celebrated architect, Frank Lloyd Wright, for one of his sons in a Washington, D.C., suburb, features wood inside and out. Wherever wood siding is used on the exterior of the house, wood paneling appears on the inside, in keeping with the Wright "mono-material" system.

Color Orange Psychological

Did you know that you'll remember more details about a room that uses orange in its decorative scheme? This is because orange has an extremely high "memory score," and is one of several interesting findings about this color which resulted from a recent study.

★ ★ ★

The color experts who worked on the project found that orange, unlike most all other colors, can exert pronounced psychological effects. Measurement tests using spectrometers showed that it has a special purity virtually free from black or white. Therefore, as a pure hue it is especially attention-commanding. It is uniquely stimulative. In addition, orange proved dominant in tests for visibility.

★ ★ ★

The study was taken up as a matter of general interest by Climax Molybdenum Company, makers of molybdic oxide (a raw material of orange pigment), in view of the increasing fashion for orange in homes, commercial buildings, paints and printing inks. Some of the findings are, of course, "common knowledge," and have been put to use for some time in safety and visibility devices.

But based on some of the newly-proven "personality traits," Climax color experts have suggested several other ways in which orange can be used to advantage. Its compulsive power can easily be utilized to call attention to a particular part of a room, or serve to draw a problem area inward.

It is a warm and alert hue, so a wonderful choice for a room meant for activity such as a game room. And because of the recognized preference of children for bright, attention-demanding colors, orange is a good decorative color for a nursery or playroom. In commercial structures, such as schools or office buildings, bright orange walls might provide just the right "stimulant" to speed walking traffic in a hallway which tends to be congested.

Bleaching Cedar Retains Natural Beauty of Wood

Bleaching of cedar to subdue the rich autumn colors of the wood and yet retain its natural beauty is receiving preference from many architects. Especially in paneling and where western red cedar lumber is used as exposed ceiling decking, a white primer coat is brushed on and wiped off immediately.

★ ★ ★

After thoroughly drying, the wood is sanded with 6-0 paper and clear varnish is brushed on. Rub the last coat with 4-0 steel wool for best results. The wood should first be sanded with 2-0 paper.

Arrange House to Avoid Jam in Traffic Flow

Home traffic sometimes follows the line of most resistence. This generally means more work for the homemaker—putting everything back in place at the end of a day—that could be avoided with a little "traffic engineering."

While the average homemaker may demur to the exalted title of "traffic engineer," she often wears the mantle—and sometimes it weighs heavily. She daily performs some of the same functions as her municipal counterpart by attempting to direct a smooth flow of traffic through the rooms of her home.

After a normal day's use, or an evening of entertainment, if you have to "put back" tables, chairs and other pieces of furniture, chances are you need to do a bit of traffic engineering. Room traffic doesn't necessarily follow the path of least resistence.

To help in the traffic engineering job, make a rough sketch of the room, noting the position of all doors and windows. This will help in determining the basic flow of traffic through the room.

Sketch in furniture groupings. A room can have a central focal point, such as a colorful fireplace faced in ceramic tile, or it can have several groupings according to activity — for reading, sewing or conversation. You can quickly determine which of these arrangements will best lend itself to the shape and needs of your room.

Don't fight normal traffic patterns; help them.

Heating Systems Fall in 4 Classes

There are a variety of resistance electric heating systems made by leading manufacturers today, all of which will provide excellent winter comfort. The systems fall into these classifications:

1. Wall-Mounted Radiant Heat Panels—Made of glass, ceramic, aluminum and other products.

2. Baseboard systems—One type moves air via natural convection; others are radiant type heaters.

3. Wall - Mounted convectors — Some move the air through a warming cycle of natural flow. In others, a gentle fan action is added.

4. Ceiling Systems—This radiant heating system uses resistance wire imbedded in the plastered ceiling.

Closets Can Be Pretty

Ever shudder when someone opened your closet? Often it can be prettied by painting it. The lightness also helps find clothing. All closets should be aired, scrubbed and reorganized occasionally.

Lighting First, Then Decorate

Decorators today are learning from practical experience that it pays to decorate from inside the wall out. Just as the doctor warns his patient that outer beauty comes from inner good health so the pleasant appearance of a home is best reflected by the efficiency as well as the good taste of its decorations.

Before a room can be properly furnished decorating should have started with the arrangement of the electrical system to accommodate the lights and appliances that will be used in each area.

The laundry can no longer be judged by the pot of geraniums on the window sill but whether the room can be fully exploited by lighting and modern electric appliances. The bathroom is not just tile and glass but must be capable of treating its occupants to the best grooming care.

When having your wiring system installed remember that electrical efficiency provides the best decorating background.

Lighter Recreation Room

A sloping lot can often offer a prospective home builder an unusual opportunity for a daylighted basement recreation room. Active youngsters and teenagers, particularly, will enjoy a recreation room opening directly to the outdoors. If the recreation room floor is surfaced in durable quarry or ceramic tile it will withstand the roughest treatment, from roller skates to rock 'n' roll.

3 BEDROOM RANCH
50-Foot Lots
$550 Down, 30-Yr. F.H.A. Full Basement. Auto. Hot Water.
Model Open Sat. and Sun. 12-6
Perry and Robinwood, Pontiac

TO BUY OR SELL REAL ESTATE
See
JOHN KINZLER
REALTOR and BUILDER
670 W. Huron FE 4-3525

—WANTED—
Any Type of Work
Winter Prices in Effect
D&M Building FE 2-7004

DOORS
By Carload — Any Size
BIRCH 2'-6" $7.95
#1 MAHOGANY 2'-6" $5.90
WE DELIVER
MERCER DOOR & TRIM
490 Pontiac Trail
WALLED LAKE
MA 4-2222

REAL BEAUTY NATURAL BUILDING STONE . . . is inexpensive when you use
• Tennessee Ledge Rock • Brial Hill • Colorado Pink Ledge
• French Lick Sandstone • Tennessee Marble • Blue and Buff
Tayco • Silverdale Florida Marble (Building Stone)
Rich Looking Lustrous
POLISHED MARBLE WINDOW SILLS
Beautiful Tennessee Marble
ESTIMATES GIVEN WITHOUT OBLIGATION
PONTIAC CUT STONE
M-59 (1 Mile West of Airport) Phone OR 3-1594

COMMERCE HILLS
$9980 FULL PRICE
NO MORTGAGE COSTS
3 bedroom ranch homes, 40 feet wide, forced air heat, auto. hot water, plenty of cabinets. These homes are 100% complete. Lots are 80 feet and wider. Paved streets paid for. Excellent schools and shopping.
½ Mile West of Village of Commerce on Sleeth Rd.
Open Daily and Sunday 12 Noon to 8 P.M.
"GET RICH QUICK"
BENJ. RICH
12545 Linwood TU 3-4000

CABINETS
All Kinds
Custom Built
Attics - Basements Finished
DeWitt Cabinet Shop
FE 5-5814 CASH OR TERMS

BRUNER
Fully Automatic
WATER SOFTENER
Automatically
SOFTENS
REGENERATES ITSELF
RETURNS TO SERVICE
"POWER-LIFTING MINERAL"
10 YEAR WARRANTY
See This Amazing Softener Today at
H. H. STANTON
103 State FE 5-1683

Ornamental Iron



Don't let icy steps cause your family to take a nasty fall . . . protect them with Ornamental Iron Railings.
CONCRETE STEPS
No Sections to Be Forced Apart by Frost or Settlings
CONCRETE STEP CO.
6497 Highland Road
OR 3-7715

Choose a Dowagiac Furnace
...then add Modern Air Conditioning when you wish
Dowagiac furnaces are ruggedly built (guaranteed ten years) and designed for the addition of air conditioning when furnace is installed or later. Call us for estimate.
BRYAN J. FRENCH
Heating and Sheet Metal Contractor
315 N. Paddock FE 5-6973
Dowagiac
Steel Furnaces
Water Heaters • Air Conditioners

We Specialize in
COMMERCIAL BUILTUP ROOFING
Phone FE 2-3021 353 N. Cass
Established 1918
Get An Estimate Without Obligation
HUGUS-MARSH
ROOFING & INSULATION CO.

Get set for SPRING
ORDER YOUR PORCHES NOW
FOR EARLY SPRING DELIVERY
Enjoy your porch all this coming Summer. ENCLOSE YOUR PORCH with this amazing new JALOUSIE WINDOWS, AWNING TYPE WINDOWS or COMBINATION STORM WINDOWS.

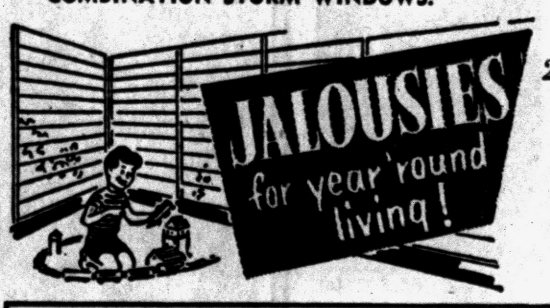

25 Years of Experience Will Assure You of Quality Workmanship —Guaranteed Work
We Do Repair Work on All Types of Storms and Sash

NO MONEY DOWN
NO PAYMENT UNTIL APRIL 1st
STORM WINDOWS $11.88
Down go the prices on nationally advertised average size windows.
HEAVY EXTRUDED Aluminum Combination Door $27.95

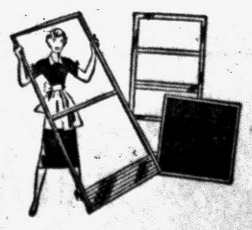

JALOUSIE DOORS— JALOUSIE WINDOWS— AWNING WINDOWS— CASEMENT WINDOWS—
ALUM. GLASS SLIDING DOORS— WOOD DBL. HUNG WINDOWS— ALUM. SLIDING WINDOWS— ALUM. & FIBERGLAS AWNINGS—
OPEN 6 DAYS A WEEK — 7:30 A. M. TO 6:00 P. M.
C. WEEDON HOME EQUIPMENT CO.
1661 S. Telegraph Road
1 Block South of Orchard Lake Road
Phone FE 4-2597



Finish off your attic with our easy-to-use Plankweld. It's pre-finished plywood paneling that anyone can install. See us for show-how tomorrow.

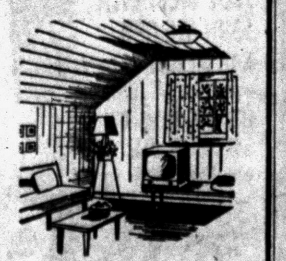

For a nautical air in the basement, cover the walls with our Surfwood! It has a 3-dimensional texture and is priced for your budget. Come see.
CALL TODAY
M. A. Benson Co.,
LUMBER—FUEL
BUILDERS' SUPPLY
FE 4-2521
549 N. Saginaw St.

FOR ITS PRICE! MORE Floor Area . . . Quality Features and . . . Luxury Extras Than in Any Other Home in America
FACE BRICK FULL BASEMENT
THREE BEDROOMS STORMS
and SCREENS INCLUDED
Kitchen Vent Fan • ½ Bath Roughed-in in Basement • All Birch Kitchen Cabinets
Formica Counters • Corner Sink • Panelled Breakfast Area in Kitchen • Birch Sliding Closet Doors • Suburban Size Lots • Large Basement Recreation Area • All City Improvements • Extra Large Living Room
• Automatic Gas Hot Water • Interior Planting Box • Center Entrance



Only $15,400
Liberal FHA Terms!
Model Open (12 to 8)
Near Pontiac Lake Rd.
RAY O'NEIL, Realtor
262 S. Telegraph Rd.
FE 3-7103
From Pontiac Take Telegraph Rd. (US-24) to Tel-Huron Center Drive West on M-59 to Cass Lake Rd. and Drive North to Model.

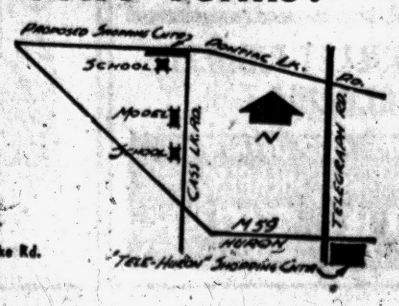

Firm Leaves Cadillac

CADILLAC (AP) — Cadillac Wood Parts, Inc., makers of wooden garage and house doors, moved out of the city Thursday after operating here about 18 years. Stock and machinery were moved to plants in Texas and Pennsylvania. Company President Vern Barrowclough said the fim was moving to areas nearer the center of its market. At its production peak, the company employed 300.

LAST TIME KEEGO
"MONOLITH MONSTERS"
"SLAVES OF THE AMAZONS"
WALT DISNEY'S
CARTOON FESTIVAL
KEEGO THEATRE
SUNDAY
MONDAY-TUESDAY



with wonderful Cole Porter songs!
M-G-M presents AN ARTHUR FREED PRODUCTION
FRED ASTAIRE
CYD CHARISSE
in Silk Stockings
JANIS PAIGE • PETER LORRE
THEATRE
—PLUS—
WARNER BROS. presents
TARGET ZERO
The Story of the Glory of the Fighting G.I.
STARRING RICHARD CONTE • PEGGIE CASTLE

Pontiac Theaters

OAKLAND

"Sayonara," color, Marlon Brando, Miiko Taka.

STRAND

Sat.: "Decision at Sundown," Randolph Scott; "Escape from San Quentin," Johnny Desmond.

Sun.-Fri.: "The Big Beat," 17 top recording stars; "Summer Love," John Saxon, Judy Meredith.

EAGLE

Sat.: "Daughter of Dr. Jeckell," John Agar; "Cyclops," James Craig.

Sun.-Mon.: "Action of the Tiger," Van Johnson; "Run for the Arrow," Rod Steiger.

Tues.-Thurs.: "Something of Value," Rock Hudson; "Hired Gun," Rory Calhoun.

Fri.: "Spy Chasers," Bowery Boys; "Skabangs."

HURON

Sat.: "Gunfight at the OK Corral," Burt Lancaster, Kirk Douglas; "Stratton Story," James Stewart, June Allyson.

Sun.-Thurs.: "Pal Joey," Frank Sinatra, Kim Novak.

Fri.: "Enemy Below," Robert Mitchum; "Tip on a Dead Jockey," Robert Taylor, Dorothy Malone

Marks 100th Birthday

REED CITY (AP) — Mrs. Louise Mills of Evart celebrates her 100th birthday Sunday at Reed City Hospital where she has been a mdical patient since last fall. She was born Feb. 23, 1858 at Fair Haven, Mich.

? ? ? ? ? ? ?
NEW STORE!
. . . on North Saginaw Street . . . with a NEW LOW PRICE POLICY which every woman will welcome! Watch for Opening Announcement!

THE BERRYS By Carl Grubert





MODERN JAZZ TRIBUTE — William Reynolds and Andra Martin star in the "Big Beat," the story of Tin Pan Alley and the men and women who make and sell America's music. Featuring 18 recording stars, the technicolor musical begins Sunday at the Strand.

Community Theaters

Civic — Farmington
Sat.: "The Sad Sack," Jerry Lewis, David Wayne; "Hear Me Good," Hal March, Joe E. Ross
Sun.-Tues.: "Mister Rock and Roll," Alan Freed, Rocky Graziano; "Zero Hour," Dana Andrews, Linda Darnell
Wed.-Fri.: "Pal Joey," color, Rita Hayworth, Frank Sinatra; "House of Numbers," Jack Palance, Barbara Long.

Hills — Rochester
Sat.: "The Devil's Hairpin," Cornel Wilde, Jean Wallace; "Badge of Marshall Brennan," Jim Davis, Arlene Whelan
Sun.-Wed.: "Don't Go Near the Water," Glenn Ford, Anne Francis
Thurs.-Fri.: "Gun Glory," Stewart Granger, Rhonda Fleming; "Dark Venture," John Calvert

Holly
Sat.: "Don't Go Near the Water," Glenn Ford, Anne Francis
Sun.-Tues.: "The Sad Sack," Jerry Lewis
Fri.: "Decision Against Time," Jack Hawkins; "The Hired Gun," Rory Calhoun

Keego
Sat.: "Love Slaves of the Amazons," color, Don Taylor; "Monolith Monsters," Lola Albright
Sun.-Tues.: "Silk Stockings," color, Cyd Charisse; "Target Zero," Richard Conte

Lake — Walled Lake
Sat.: "Jailhouse Rock," Elvis Presley; "Loving You," Elvis Presley
Sun.-Tues.: "Three Faces of Eve," color, Joanne Woodward; "Sea Wife," color, Joan Collins

Milford
Sat.: "Slim Carter," color, Jack Mahoney; "Zero Hour," Dana Andrews
Sun.-Tues.: "The Sea Chase," color, John Wayne, Lana Turner
Thurs.-Fri.: "The Amasagin Colossal Colossal Man"; "The Cat Girl"

State — Lake Orion
Fri.-Sat.: "Westward Ho the Wagons," color, Fess Parker
Fri.-Sat.: "Monolith Monsters," "Love Slaves of the Amazon"

Oxford
Sat.-Sun.: "The Enemy Below," Robert Mitchum
Wed.-Fri.: "Bombers B-52," Carl Maudlin

Hollywood Headlines

Woman Set to Produce 'Climax' TV Programs

By BOB THOMAS

HOLLYWOOD (AP)—The remarkable thing about the producer of the next seven Climax TV shows is that she is a woman.

Now that may not seem unusual to the layman, but in the TV industry, it's something of a precedent for Eva Wolas is believed to be the first woman producer of a top-notch TV show.

★ ★ ★

Eva is a handsome addition to the man's world. She is a lovely, well-groomed woman with dark hair prematurely graying and a pleasant but firm voice. I asked her if she sensed any discrimination against her sex in TV production.

★ ★ ★

"Judging from the facts, I suppose there must be," she said, citing the lack of women in important production posts. "But I must say that men in the industry have been very kind and helpful to me.

"And I find working with them is easy. After all, if you've lived all your life with a father and brother and then a husband, there's no reason why you can't get along working with men. As a matter of fact, I would think women would resent working under a woman more than men would, though that hasn't been true in my case.

★ ★ ★

"At any rate, television is much too hurried and hectic to allow for much temperament and resentment. We're too busy getting shows on the air."

Eva's beginnings in the show world go back to New York City, where she grew up. She naturally tended toward drama in school. A successful one-act play started her on a career as a worker on Broadway plays and story editor for Suspense and Danger TV shows.

★ ★ ★

CBS bigwig William Dozier brought her West as story editor for Climax and she produced filmed shows for Playhouse 90 before returning to Climax recently as producer.

★ ★ ★

Despite her frenzied schedule, Eva manages to maintain a household for her husband and year-old daughter. She is married to David Heilweil, producer of "3:10 to Yuma" and other films.

Lake theatre
SUN. MAT. 1:45
MA 4-2151
SUN., MON., TUES.





LAST TIMES TODAY!
ELVIS PRESLEY in "LOVING YOU" "JAILHOUSE ROCK"

PONTIAC DRIVE-IN Theatre
FE 5-4500
DIXIE HIGHWAY (US-10)
1 BLK. NORTH of TELEGRAPH RD.
SHOWS MIGHTLY RAIN or MOON
IT'S ALWAYS COZY and COMFY! WITH OUR NEW
IN-A-CAR HEATERS
★ TONIGHT - SUNDAY ★
Thrown Together So Closely—They Sometimes Forget Whom They Belong To
JOHN McPARTLAND'S EXPLOSIVE NOVEL THAT TELL-TALES ON YOUNG MARRIED AMERICA!
Exciting New Star of "3 Faces of Eve"
No Down Payment
JOANNE WOODWARD
SHEREE NORTH
TONY RANDALL
JEFFREY HUNTER
CAMERON MITCHELL
PATRICIA OWENS
BARBARA RUSH
PAT HINGLE
CINEMASCOPE
PRODUCED BY JERRY WALD
DIRECTED BY MARTIN RITT
SCREENPLAY BY PHILIP YORDAN



—AND—



ALSO—IN COLOR THIS THRILLER



TONITE---Last Complete Show 10 P. M.
"DAUGHTER OF DR. JEKYLL" & "CYCLOPS"
EAGLE
W. C. SMITH CIRCUIT
SUNDAY and MONDAY

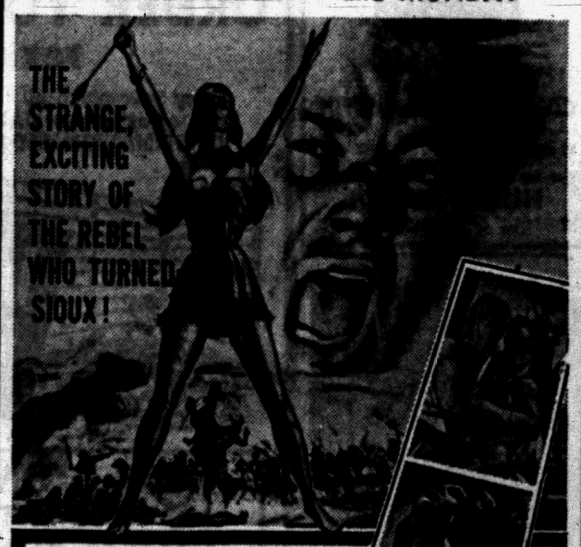

RUN OF THE ARROW
TECHNICOLOR
STARRING ROD STEIGER • SARITA MONTIEL • BRIAN KEITH and RALPH MEEKER
PLUS
FILMED IN THE BULLET-RIDDLED HILLS OF ALBANIA
SUSPENSE, ADVENTURE AND INTRIGUE!
VAN JOHNSON • MARTINE CAROL • HERBERT LOM
ACTION OF THE TIGER
FROM M-G-M IN CINEMASCOPE



Fox & Hounds Inn
Woodward Avenue in Bloomfield Hills
LUNCHEON and DINNERS
DINNERS: Monday thru Saturday 5:30 to 11 P.M.
SUNDAY DINNERS: from 1:30 P.M. to 9 P.M.
LUNCHEONS: Served Daily 12 Noon to 2:30
Phone MI 4-4800 for Reservations

TONITE—Last Complete Show Starts 9:25
BURT LANCASTER — KIRK DOUGLAS
"THE GUNFIGHT AT THE O. K. CORRAL"
"THE STRATTON STORY"
JAMES STEWART — JUNE ALLYSON
HURON THEATER
Starts SUNDAY
Here comes Joey...and his pals!

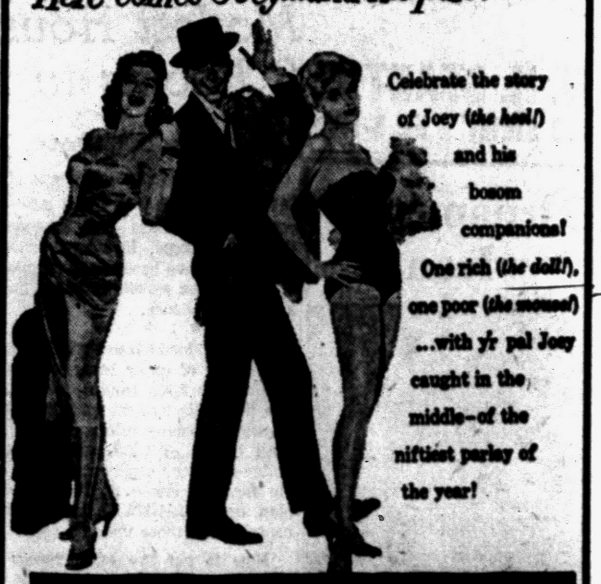

Celebrate the story of Joey (the heel!) and his bosom companions! One rich (the doll!), one poor (the mouse!) ...with yr pal Joey caught in the middle—of the niftiest party of the year!
RITA HAYWORTH
FRANK SINATRA
KIM NOVAK
Pal Joey

"SAYONARA"
WINNER of TEN
Academy Award Nominations!
SEE IT TODAY!
MARLON BRANDO
AND AN EXQUISITE NEW JAPANESE STAR.
At: 1:15
3:55
6:35
9:20



PATRICIA OWENS • RED BUTTONS • RICARDO MONTALBAN • MARTHA SCOTT • MIYOSHI UMEKI • JAMES GARNER
and introducing MIIKO TAKA
PLUS: COLOR CARTOON
Prices for This Attraction
Mat. 90c • Eves. & Sun. 1.25 • Children 25c
NEXT: Walt Disney's "OLD YELLER"

TODAY LAST TIMES! RANDOLPH SCOTT in "DECISION AT SUNDOWN" Color "ESCAPE FROM SAN QUENTIN"
STARTING SUNDAY
Strand
DOORS OPEN 12:45 P. M.
Shows Continuous from 1 P. M.
NO ADVANCE IN PRICE!
THE SHOW THAT'S DOUBLE EVERYTHING....FOR EVERYBODY!
TWICE the FUN! TWICE the ROMANCE! TWICE the MUSIC!





EXTRA! ON OUR STAGE! IN PERSON!
★ SUNDAY at 2:45 P. M. ★
The Winner of the WPON-Strand Theatre Contest for the Selection of Pontiac's Own
"MISS BIG BEAT"
Will be presented to our audience by
DICK MASON—WPON's POPULAR D-J!

Valuable Gifts for Contest Winner Furnished by Following Merchants
LOU MOR Jewelers
RAPPY'S Clothing
VIC'S RECORD Shoppe
PONTIAC Retail Store
PARISIAN Beauty Shop
ARTHUR MURRAY Dance Studio
WALDRON HOTEL Dining Room
SCHAFER'S Flowers

Heering Goes to Sea

Maritime Tradition Back

MUSKEGON (AP) — A charter agreement between a Danish firm and Seaway Shipping-Trading Co. of Muskegon has revived a seafaring tradition dating back to the early 19th century.

★ ★ ★

It marks a rebirth of seagoing activities by the Peter F. Heering Co. of Copenhagen, dormant in shipping circles since 1875.

The charter agreement was announced yesterday by W. N. Hemmick Jr., general manager of the Muskegon firm which was formed last year.

The once-famous Heering flag, carried by windjammers around the globe in the export of (cherry heering) a liqeur manufactured by the Copenhagen firm since 1818, now will fly above at least two new vessels.

One is the M/S Crystal Heering, scheduled to arrive on her maiden voyage about May 1 in Muskegon with a cargo of 1,400 tons of English china clay for Muskegon and Kalamazoo paper companies.

She will carry a load of Dow chemicals from Midland on her return trip.

BUILD SISTER SHIP

Hemmick said the Crystal is chartered for three round trips this season. A sister vessel, being constructed under a $10,000,000 building program, is scheduled to be launched in mid-October. Seaway Shipping also has chartered six other vessels for import of the clay.

According to a letter received by Hemmick from Peter F. Heering, president of the Heering firm, the new motorship's 257-foot hull will be painted a "deep cherry red and its superstructure a light green —the color of early spring cherry leaves."

Its crew may be the envy of sailors throughout the world. Heering's letter said the Crystal Heering has individual cabins for crewmen.

Dewey Refuses to Talk to Reporters in Atlanta

ATLANTA (AP) — Former Gov. Thomas E. Dewey of New York arrived in Atlanta last night and gave newsmen at the airport this statement:

"I do not grant press conferences or interviews. I have nothing whatsoever to say. Copies of my speech have been sent to the press."

That ended the interview.

Dewey, accompanied by his wife, came to Atlanta from Miami, Fla., to address a regional meeting of the American Bar Assn.

THE JACKSON TWINS — By Dick Brooks



ALLEY OOP — By T. V. Hamlin

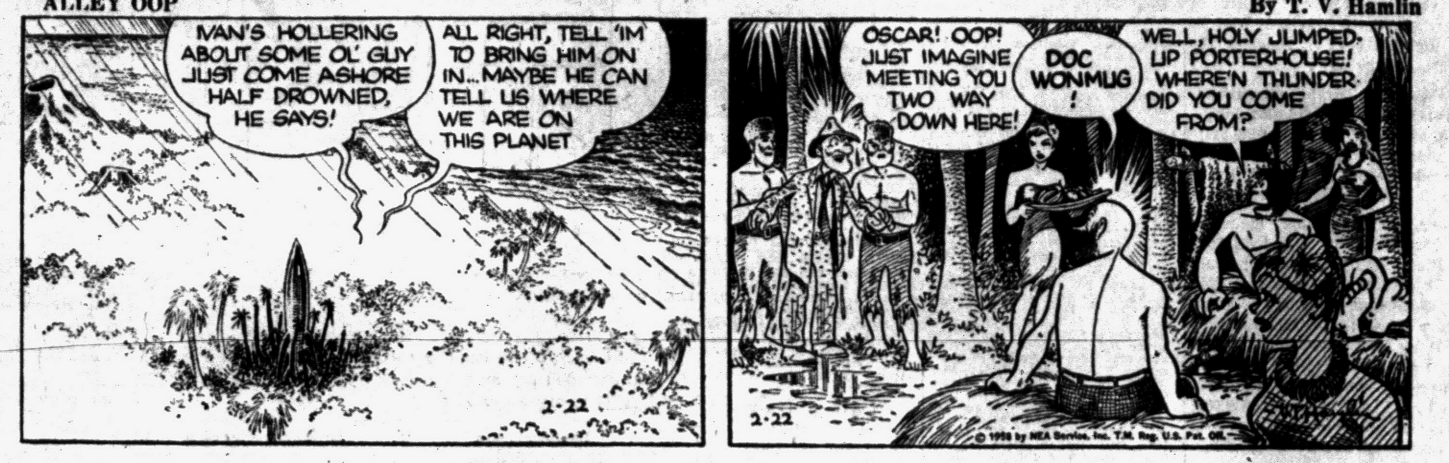

BOARDING HOUSE



NANCY — By Ernie Bushmiller



CAPTAIN EASY — By Leslie Turner



OUT OUR WAY



BOOTS AND HER BUDDIES — By Edgar Martin



MORTY MEEKLE — By Dick Cavalli

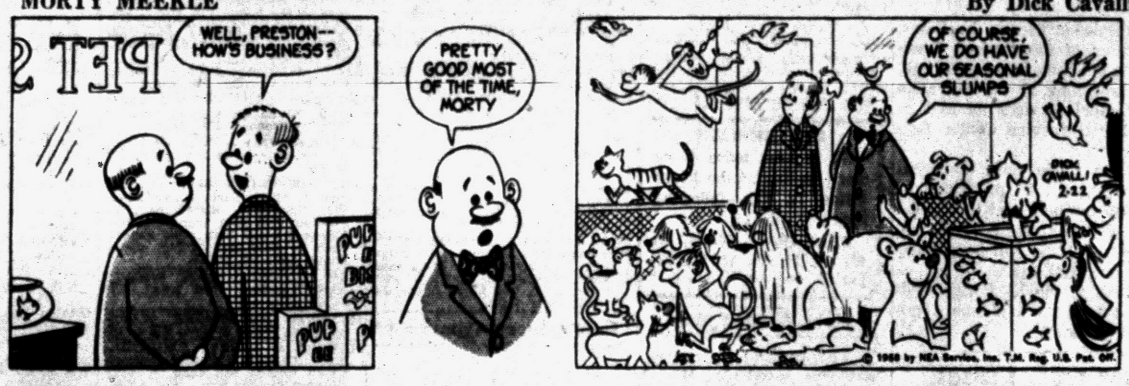

DIXIE DUGAN — By McEvoy and Strieber



GRANDMA — By Charles Kuhn



THE GIRLS — by Franklin Folger



"YOU'LL LOVE IT, RUTH! THE NEPHEW DID IT!"

HALF ACRE CASTLE — John Morris



DONALD DUCK — By Walt Disney

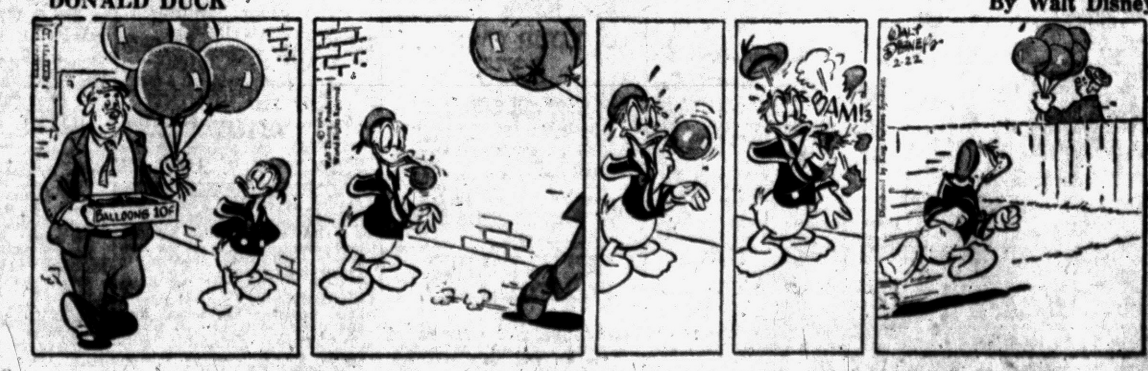

Figures Listed on School Aid

Oakland County Given $2,466,670 During 4th Quarter of '57

State aid for Oakland County schools for the fourth quarter of 1957 totaled $2,466,670, including $356,960 for City of Pontiac schools, according to Charles A. Sparks, county treasurer.

Counting the $5,520 allocated for the Oakland County Board of Education, the county's appropriation for this quarter reached $2,472,190, Sparks said.

Among the larger allocations were: Royal Oak $316,000; Ferndale $184,660; Berkley $180,830; Birmingham $172,670; Waterford Township $154,830; Hazel Park $103,330; Walled Lake $93,000.

Other appropriations included: Oak Park $40,920; Southfield $68,330; Bloomfield Hills $28,160; Brandon Township school district $24,000; Clarkston community school district $51,420; Farmington $69,830; Holly area school district $31,330; Lake Orion $74,830; Lyon Township school district $20,000; Novi $10,000; Oxford $29,000; Rochester $60,300; Clawson $64,000, and Troy Township $35,670.

Members Mark 7th Anniversary of Trinity Pastor

Members of Trinity Baptist Church will celebrate the seventh anniversary of the Rev. Richard H. Dixon Jr. as pastor, at 3:30 p.m. Sunday.

Guest speaker will be Dr. L. W. Prayor of Flint. Members of his congregation are also invited.

The Rev. J. Allen Parker of Newman AME Church will be speaking at 7:45 Sunday evening.

The Trinity pastor is a member of the board of directors of the Michigan State Children's Home, and of the Citiens Saving Bank of Nashville, Tenn. According to the Rev. Mr. Dixon, it is the oldest bank in the United States owned and operated by Negroes.

Vice president of the Pontiac Pastors' Association, he also serves as editor of the Michigan Baptist Hearold. The public has been invited.

Church Young People to Hold Rally at Citadel

The Oakland Youth Fellowship will hold the monthly Youth Rally at 7:30 p.m. tonight in the Sayation Army Citadel, 29 W. Lawrence St.

William Garfied, director of The Word of Life Press in Korea will be the speaker.

The 30 minute color film, "Morning Calm," produced by the Evangelical Alliance Mission, will be shown.

Young people of Christian Temple will challenge the Mandon Lake youth group in the Scripture Scrabble Contest. The contest will be based on Mark 3, Mark 13 and John 1.

Music wil be furnished by the Fellowship Choir, the Trumpet Trio and Salvation Army Brass Ensemble.

Commander Set to Speak at Citadel

Commissioner Claude E. Bates, commander of the Central Territory with headquarters in Chicago, will be speaking at the Salvation Army Citadel services as well as at the Social Service Center Sunday.

Brigadier Clyde Cox, divisional commander, will be preaching at 11 Sunday morning and CSM John Munro will be soloist. The Salvation Army Band will be playing several numbers.

Members of the Exchange Club will be guests on this annual go-to-church Sunday.

Minister From Kansas, Stewardship Speaker

The Rev. George Spagt of Wichita, Kan., will speak at 11:30 Sunday morning in the Lake Street Church of God on "Missions."

At 7:30 p.m. tomorrow, a stewardship picture will be shown on "Learn to Give — Give to Learn." The film depicts the life of an average family. The Rev. Paul C. Cooley is pastor.

NOTICE OF SALE

Notice is hereby given by the undersigned that on Wednesday March 5, 1958 at 10:00 a.m. at 126 South Main street, Rochester, Oakland County, Michigan, public sale of a 1952 Chevrolet Convertible, bearing Motor number KAJ 168 349, Serial number 14KKP41557, will be held for cash to the highest bidder. 126 South Main street, Rochester, Oakland County, Michigan is the place of storage.

Feb. 22, 24, '58.

WHITE LAKE TOWNSHIP BOARD OF REVIEW

Notice is hereby given that the White Lake Township Board of Review will meet at the Township Hall, 7525 Highland Rd., on March 4th, 10th, and 11th from 9 a.m. to 12 noon and 1 p.m. to 4 p.m.

FOREST L. BRENDEL, Supervisor
Feb. 22, March 1, '58.

NOTICE OF PUBLIC SALE

1957 Oldsmobile convertible coupe. Motor No. A338847. Public Sale will be held on March 4, 1958 at 601 Pontiac State Bank Bldg., 28 North Saginaw St., Pontiac, Michigan at 10:30 a.m.

Feb. 20, 22, '58.

NOTICE OF PUBLIC SALE

1958 Buick, 2 Dr., Serial No. 5B1094650. Sale to be held February 24, 1958 at 10:30 a.m., 601 Pontiac State Bank Bldg., Pontiac, Michigan.

Feb. 20, 22, '58.

Death Notices

COOLMAN, FEB. 20, 1958, LAWRence C., 63 N. Anderson, age 60; beloved husband of Gladys Coolman; dear son of Mrs. Orlo Coolman; dear brother of Lyle and Kermit Coolman and Mrs. Fred Kaiser Jr. Funeral service will be held Monday, Feb. 24, at 3:30 p.m. from the Sparks-Griffin Funeral Home with Rev. James Randall officiating. Interment in White Chapel Cemetery. Mr. Coolman will lie in state at the Sparks-Griffin Funeral ome.

HOWLAND, FEB. 20, 1958, MINA E., 10 W. Burdick St.; age 86. Funeral service will be held Sunday, Feb. 23, at 2 p.m. from the Bossardet-Mabley Funeral Home with Rev. Robert Harrison officiating. Interment in Oxford Cemetery. Mrs. Howland will lie in state at the Bossardet - Mabley Funeral Home, Oxford.

LANKTON, FEB. 21, 1958, JULIE Anne, 7291 Ideal Terrace; beloved infant daughter of Mr. and Mrs. Clyde Lankton; dear sister of Dennis and Curtis Lankton. Funeral service was held today at 1 p.m. from the Huntoon Funeral Home with Rev. Roy Lambert officiating. Interment in Perry Mt. Park Cemetery. Funeral arrangements by the Huntoon Funeral Home.

MATUREN, FEB. 21, 1958, MADEline, 858 Seward St., Detroit (formerly of Pontiac); age 59; dear mother of Mrs. Joseph Connelly and William Monroe; three sisters and a brother also survive. Funeral service will be held Monday, Feb. 24, at 8:30 a.m. from the Stapish Funeral Home, Bay City, and at Visitation Church, Bay City, at 9 p.m. Interment in Calvary Cemetery, Kawkawlin. Mrs. Maturen will lie in state at the Stapish Funeral Home, Bay City.

McINTOSH, FEB. 20, 1958, DONALD A., 95 Henry Clay, age 64; beloved husband of Esther McIntosh; dear father of James D. McIntosh; dear brother of Frank, Harley and Bruce McIntosh, Mrs. Evelyn Inch and Mrs. Wesley Foster. Funeral service will be held Monday, Feb. 24, at 1:30 p.m. from the Sparks-Griffin Funeral Home with Rev. Malcolm Burton officiating. Interment in Veterans plot of Perry Mt. Park Cemetery. Mr. McIntosh will lie in state at the Sparks-Griffin Funeral Home where Elks Lodge of Sorrow will be Saturday at 8 p.m.

MERRITT, FEB. 21, 1958, PERCY Floyd, 1036 Seyburn St., Waterford Twp.; age 71; beloved husband of Roxie Helen Merritt; dear father of Mrs. Genevieve Juarez, William C. Merritt and Miss Roxie H. Merritt; dear brother of Charles and William C. B. Merritt. Funeral service will be held Monday, Feb. 24, at 2 p.m. from the Pursley Funeral Home with Rev. Paul Hart officiating. Interment in Oak Hill Cemetery. Masonic graveside service under the auspices of Masonic Lodge 121 F. & A. M., Commerce. Mr. Merritt will lie in state at the Pursley Funeral Home.

NELSON, FEB. 20, 1958, BABY Dale, 7278 Rediff, Walled Lake; beloved infant son of Mr. and Mrs. John Richard Nelson; beloved grandson of Mr. and Mrs. Eino Salo and Mrs. Lillian Nelson. Chapel service was held today at Perry Mt. Park Cemetery with Rev. W. C. Grase officiating. Funeral arrangements by the C. J. Godhardt Funeral Home, Keego Harbor.

O'CONNOR, FEB. 21, 1958, CATHerine, 139 Judson St.; age 86; beloved mother of Thomas O'Connor, Mrs. Mary Rolfe, John J., Daniel, Margaret, Patrick, Ruth and Peter O'Connor and Mrs. Vern Hamann. Funeral service will be held Monday, Feb. 24, at 10 a.m. from the St. Vincent de Paul Catholic Church with interment in Mt. Hope Cemetery. Recitation of the Rosary will be at 8 p.m. Sunday at the Melvin A. Schutt Funeral Home.

PASTIERIK, FEB. 19, 1958, PAUL, formerly of 252 Wilson Ave. Funeral service will be held Monday, Feb. 24, at 10 a.m. from St. Joseph Church with interment in Mt. Hope Cemetery. Mr. Pastierik will lie in state at the Sparks-Griffin Funeral Home.

STEVENSON, FEB. 20, 1958, THOMas Barr, 3625 Lawrence, Drayton Plains; age 78; beloved husband of Frances Stevenson; dear father of Thomas O. Stevenson; stepfather of Mrs. Margaret Lindstrom, George and William Anderson and Mrs. Marian Skoney. Funeral service will be held Monday, Feb. 24, at 1 p.m. from the Coats Funeral Home with Rev. Theodore Allebach officiating. Interment in Drayton Plains Cemetery. Mr. Stevenson will lie in state at the Coats Funeral Home, 3141 Sashabaw Rd., Drayton Plains.

Card of Thanks 1

WE WISH TO THANK OUR friends, neighbors and relatives for their kindness and sympathy shown us during our recent bereavement, in the loss of our Father and Grandfather, Aaron B. Beamer. Special thanks to the Rev. Carl W. Nelson for his comforting words, the Voorhees - Siple Funeral Home and the organist, Mrs. Lloyd Clancy who played so beautifully.
Mrs. Raymond LaBarge, Mrs. Earl LaBarge, Mr. Lawrence Beamer, Mr. Charles Beamer and Grandchildren.

Funeral Directors 4

Donelson-Johns
FUNERAL HOME
"Designed for Funerals"
SPARKS-GRIFFIN CHAPEL
Thoughtful Service FE 2-5841

Voorhees-Siple
FUNERAL HOME
Ambulance Service—Plane or Motor
FE 2-8378
COATS FUNERAL HOME
Complete Facilities. OR 3-7757
Drayton Plains — Waterford Twp.

Cemetery Lots 5

4 CEMETERY LOTS, WHITE Chapel. Leaving State. OR 3-3655.

WHITE CHAPEL, SECTION 140, 2 sites, $450 for both. FE 4-7574.

BOX REPLIES
At 10 a.m. today there were replies at the Press office in the following boxes:
1, 10, 16, 28, 30, 32, 57, 58, 66, 74, 76, 78, 83, 92, 113.

Help Wanted Male 6

2 Automobile Salesmen

Outstanding opportunity. Must be experienced and hard working. Pleasant working conditions; outstanding fringe benefits. High regard in incentive for top caliber salesmanship, ambition and personality. Contact H. C. Kline. Pontiac Retail Store, 65 Mt. Clemens St. FE 3-7117.

ATTORNEY

Large national finance company has an immediate opening for an attorney who has passed bar examination in Michigan; investigation and analysis work should be a challenging beginning for a young man just starting in the legal field; will be permanently located in Pontiac; give personal history and qualifications, age and salary expected. Write Pontiac Press, Box 34.

ATTENTION! Real Estate Salesmen

Business is picking up at our place and we need some help.
WHITE BROS.
REAL ESTATE
OR 3-1295
5660 Dixie Hwy.
Open Eves. 'til 9; Sun: 10 'til 5.

BUTCHER, MUST BE NEAT APpearing. Write Pontiac Press, Box 83.

EXPERIMENTAL SHEET METAL man for experimental aircraft and missile parts. Must have lay-out and metal working exp. Apply McGregor Mfg. Corporation. 2785 E. Maple Rd. Birmingham, MI 4-3540.

EXPERIENCED SALESMEN WANTED

Leads furnished. Roofing, siding, garages, general modernization, etc. Will train in our line.
D & M BLDG. SERVICE
FE 2-8245

EXPERIENCED MILL WORK foreman. Windows, molding and etc. EMpire 3-4148.

ESTABLISH YOUR OWN BUSIness on our capital, part - time or full time. No experience needed to start. Deposits not necessary, but we pay advance profits. Small cities and towns best. Winona Monument Co., Winona, Minn.

Help Wanted Male 6

INSURANCE SALESMAN, ESTABlished debit, 25 to 40. Steady employment. Experience not necessary. Will train. High School education. Write Pontiac Press Box 114.

MEN!
Want a good job? Call Fred Foster at FE 5-9204.

Metal Finishers

Must be top-notch on experimental automotive parts
APPLY IN PERSON
391 E. WILSON

MEN — MECHANICALLY inclined for interesting local position. This requires sales and service. Please state phone No. in reply. Apply Pontiace Press Box 16.

OPPORTUNITY

For salesmen wanting financial security and rapid advancement to manager. No experience necessary. Complete training program. Interviews 10 till 5. Regal Corp., 2617 Dixie Hwy.

PHARMACIST
Good salary, good hours, ref. No beverage or fountain dept. Store in vicinity of Pontiac. Box 67, Pontiac Press.

REAL ESTATE
Man over 50 years old for new home project. Call FE 5-1910 after 7 p.m.
RESIDENTIAL HOMES

ROUTE OPEN FOR MARRIED man with car who is willing to work 8 hours per day for $97.50 per wk. average. Call FE 2-2318, Fuller Brush Co.

SALESMAN — REAL OPPORTUnity for men of good character. Must be over 30 yrs. old and have car. For appointment, call between 9 to 12 mornings, FE 2-2662.

SALESMAN

Expanding operations and increased sales of local realtor necessitates adding another man to our sales force. Must be thoroughly familiar with Real Estate sales, alert and aggressive. Earnings limited only to your ability. FE 4-9584. GAYLORD REALTY.

SALESMAN AND CANVASSERS

Have you had experience in outside sales work? Are you now earning a good income? Are you satisfied with your present position? If so please do not answer this ad, but if not we can offer you a good paying proposition. Selling at top notch home improvement products. With a bonus each month to those who can qualify. Training program offered. Must be over 21. Apply 2690 Woodward. Just South of Square Lake Rd. Bloomfield Hills. Between 9 a.m. and 12 noon, or call for appointment. FE 2-1684 or MI 6-4188.

Help Wanted Female 7

AMBITIOUS WOMEN

Supplement your husband's income or make a career for yourself, full or part time, car necessary. Call FE 2-6864, 9 a.m. to noon.

BABYSITTER & LIGHT HOUSEwork wtd. for Davisburg area home. 5-day week. MA 5-1973 after 5.

BABYSITTER FOR AFTERNOONS. Call at 199 W. Strathmore before noon.

CANVASSERS WANTED
We can use two more women in our sales expansion program, with experience in door to door canvassing. Between the ages of 25 and 40. For appointment phone FE 2-1684, between 9 a.m. and noon.

CHECK-OUT GIRLS WITH CASH register experience, apply in person only, 9 to 5. Tom's Market, 888 Orchard Lk. Rd.

EXPERIENCED CASHIER, PART time, MI 4-5222

HOUSEKEEPER TO WORK MORE for home than wages. Call after 6:30 OR 3-6847.

MIDDLEAGED LADY FOR GENeral housework and care of 2 children, to live in. FE 8-9679, 1 to 3 p.m.

Opening March 3rd

Start earning immediately. 2 to 3 days training at our expense. Part time or career. Car necessary. Phone FE 5-6573. 9 to 11 a.m.

SALESLADY EXPERIENCED IN wearing apparel, write age and qualifications to Pontiac Press Box 58.

Help Wanted 8

ALL MEN OR WOMEN DESIROUS of making $2 to $5 per hour, full or part time, see Mr. Smith, 150 N. Perry. 8 to 12 p.m.

Is This for You

Nationally advertised food product, $1,000 or more per month 1st yr., unusual retirement plan in 3 to 5 years. Men or women, full or part time. No door to door selling. For personal interview, call FE 5-5883.

NO LAYOFFS

When you are in business for yourself. Investments optional. Retirement plan. Security. Part or full time. FE 2-3793 for appointment for interview.

REAL ESTATE SALESMEN OR saleswomen in new home project in Pontiac, Waterford and Utica area Exp. preferred. Rose Hill Realty Co., KEnwood 2-9060.

REGISTERED PHYSICAL THERApist. Part time. Office & Hospital. FE 8-3131.

TELEPHONE SOLICITORS, EXP. not essential Over 18 years and have proof of age. Apply at 3½ S. Saginaw from 10 a.m. to 5 p.m. daily.

WANTED: COUPLE WITH NO children for resident manager of apt. hotel. Must have ability to meet public, be bondable, and man must have some maintenance exp. State full qualifications and references in first reply. Write Pontiac Press Box 66.

WANTED: SALESMEN OR SALESwomen with ability to sell cemetery property or to be sales manager. Permanent position, good commission. Call Floyd Losee, FE 4-1563 after 6 p.m.

Help Wanted Male 6

2 Automobile Salesmen

Outstanding opportunity. Must be experienced and hard working. Pleasant working conditions; outstanding fringe benefits. High regard in incentive for top caliber salesmanship, ambition and personality. Contact H. C. Kline. Pontiac Retail Store, 65 Mt. Clemens St. FE 3-7117.

ATTORNEY

Large national finance company has an immediate opening for an attorney who has passed bar examination in Michigan; investigation and analysis work should be a challenging beginning for a young man just starting in the legal field; will be permanently located in Pontiac; give personal history and qualifications, age and salary expected. Write Pontiac Press, Box 34.

ATTENTION! Real Estate Salesmen

Business is picking up at our place and we need some help.
WHITE BROS.
REAL ESTATE
OR 3-1295
5660 Dixie Hwy.
Open Eves. 'til 9; Sun: 10 'til 5.

BUTCHER, MUST BE NEAT APpearing. Write Pontiac Press, Box 83.

EXPERIMENTAL SHEET METAL man for experimental aircraft and missile parts. Must have lay-out and metal working exp. Apply McGregor Mfg. Corporation. 2785 E. Maple Rd. Birmingham, MI 4-3540.

EXPERIENCED SALESMEN WANTED

Leads furnished. Roofing, siding, garages, general modernization, etc. Will train in our line.
D & M BLDG. SERVICE
FE 2-8245

EXPERIENCED MILL WORK foreman. Windows, molding and etc. EMpire 3-4148.

ESTABLISH YOUR OWN BUSIness on our capital, part - time or full time. No experience needed to start. Deposits not necessary, but we pay advance profits. Small cities and towns best. Winona Monument Co., Winona, Minn.

Employment Agencies 8A

EXEC'S GIRL $325

Here is a chance to be Secretary to the President of a large company. He wants a smart girl with plenty on the ball who can assist him in all his responsibilities. Type 50 w.p.m. — Shorthand 100. Call: EVELYN EDWARDS Vocational Counseling Service — Bank Bldg. FE 4-0584.

MEDICAL OFFICE . . . $300

Is looking for a girl to assist the Secretary of a hospital administrator. She must have character and poise. Medium speed typing and shorthand. Marvelous opportunity for right girl. Call: EVELYN EDWARDS Vocational Counseling Service — 602 Community Bank Bldg. FE 4-0584.

ON YOUR OWN . . . $275

In a one girl office where you'll do light bookkeeping, some typing, and light shorthand. This is an opportunity for a qualified level headed girl 20 - 35 who knows how to take over and run a small office. Call: EVELYN EDWARDS, Vocational Counseling Service — 602 Community Bank Bldg. FE 4-0584.

SALES

$400
AGGRESSIVE MAN WITH SALES experience or sales personality, 21 to 45, and draft exempted. Salary plus commission. High School graduate. Midwest Employment, 406 Pontiac State Bank Bldg. FE 5-9227.

TIZZY by Kate Osann



"I think if you can't say something nice about a person, you shouldn't say anything—let's try hard to think of SOMETHING to say about Ellen!"

Instructions 9

BUSINESS SUBJECTS
Gregg Shorthand, typing, transcription & bookkeeping. Beginners & advance. Pvt. lessons or group instructions. Day & Eve. Classes now being formed. Courses streamlined to individual needs. Reasonable rates and payment plan. Call OR 3-3154.

GERMAN LESSONS, TRANSLAtions. FE 5-3397.

HAMMOND ORGAN LESSONS BY appointment. Call Bob Glick, FE 2-4762 Monday, 9-3.

SCHOOL FOR MASSO-THERAPISTS — Under physicians' supervision, now at progress at 500 N. Washington. Royal Oak, Michigan. Woodward to 11 Mile Rd., left on 11 Mile Rd to N. Washington. Call LIncoln 5-1968.

Work Wanted Male 10

A-1 CARPENTER WORK. NEW — Repair. FE 4-4210.

A-1 PLASTIC WALL TILE & FLR. tile installation, FE 5-5210.

AVAILABLE NOW! CARPENTER & cabinet work. New & repair. D. B. Murdock, FE 2-7861.

CARPENTER WORK WANTED — All kinds. Work guaranteed. OR 3-8748.

CARPENTER NEW OR REMODeling. Kitchens a specialty. EM 3-4386.

CABINET MAKER AND CARPENter. Kitchens a specialty. FE 4-5000.

CARPENTER WORK. KITCHEN cabinets and recreation rooms my specialty. Also Formica mounted and tile laid. FE 2-0839.

CARPENTER, NEW OR REMODeling. No job too large or too small. Winter rates. OR 3-8977.

DON'T SETTLE FOR less, get the best. H. T. Bryant, contractor. Repair and remodeling, and additions is a specialty. Free estimates. Get our prices, they are right, FE 4-1016 or FE 5-3780.

DRAFTSMAN, PRODUCT AND sheet metal, jigs and fixtures. Exp. and college. FE 2-2423 or FE 2-9415.

INSIDE PAINTING, DECORATING, carpenter work. Plumbing and plaster board repair. FE 5-8371.

LIGHT TRUCKING AND WOOD cutting. FE 4-1429.

MAN WITH SMALL TRUCK DEsires work of any kind, with or without truck. FE 8-2560.

MAN WITH CHAIN SAW WANTS work. OR 3-6131.

WILL DO WORK OF ANY KIND. MU 4-2892.

YOUNG MAN 20 WOULD LIKE steady work. FE 5-3812.

Work Wanted Female 11

1-A IRONINGS, PICK-UP & DEliver. EMpire 3-0059.

1ST CLASS IRONING REP. 3 YRS. public exp. 1 day service, $3 bu. Maxine McCowan, FE 5-1471.

A-1 IRONINGS AND WASHINGS. Pick up and delivery. FE 2-5413.

A-1 IRONINGS, PICK UP AND deliver. OR 3-8415.

A-1 IRONINGS. 1 DAY SERVICE. FE 5-1496.

A-1 WASHINGS AND IRONINGS. $2.50 and $5 per bu. Pick-up and delivery. Off Opdyke Rd. FE 8-6478.

2 WOMEN WANT WALL WASHing and housecleaning. FE 3-7581.

AUBURN HEIGHTS. EXC. CHILD care in my home. Lic. FE 2-1850.

BABYSITTING IN MY MIDDLE Straits Lk. home, 5 days week. EM 3-4884.

BABY SITTING FOR FAMILY who works nights. FE 8-9972.

COLORED LADY WOULD LIKE work Thursdays and Fridays — With references. FE 8-0835.

BOOKKEEPING — FULL CHARGE — Part-time or in my home. FE 2-4403.

EXPERIENCED WOMAN WISHES general office work, 5 day week. Vic. Rochester, Birmingham or Pontiac with own transportation. Efficient typist with some experience in shorthand, filing, dictaphone etc. OL 1-1831.

EXP. COLORED LADY WISHES work Tuesday. Own trans. FE 3-7320 after 5.

GENERAL HOUSEWORK WANTed, Mon., Tues., & Wed. FE 5-8035

HAVING A BABY? VACATIONing? Capable, mature experienced woman will care for your children in your home. EM 3-4279.

IRONINGS $3 BU. PICK UP & delivery. OR 3-1079.

LADY WANTS PART TIME GENeral office work, Shorthand typing, etc. Own car. FE 4-6003.

MIDDLE AGED LADY WOULD like baby sitting afternoons and evenings. FE 2-6902.

MIMEOGRAPHING, TYPING, SECretarial service. EM 3-2842.

PRACTICAL NURSE AVAILABLE. Experienced & Refer. OR 3-3984 or FE 2-5735.

WASHING AND IRONINGS, 286 N. Cass FE 5-1579.

WOMAN WANTS DAY WORK. 1016 Meadowlawn. Except Wednesday.

WASHING AND IRONINGS—CALL FE 5-9724.

WTD: HOUSEKEEPING — MORE for home than wages. MAple 5-8662.

Building Service 12

AAA Floor Sanding

Floor Laying—Finishing
C. BUD BILLS FE 8-2050

A-A TRENCHING

Footings, Septic Field, OR 3-4943

A & B TRENCHING

Footings, Water Line, Field Tile, FE 5-9051

ANY TYPE OF HOUSE PLANS Custom drawn OL 1-8200, EM 3-4931.

ALUM. SIDING, PRE-CAST STONE Applied by experts. FHA terms. EM 3-0482 Gordon Flattley

A-1 GARAGE DOOR AND HOUSEhold doors, prompt service and repairs. It's more practical to repair than replace. MI 4-4221 or MI 4-0961

A - 1 CARPENTER CREW AVAILable. Roughing and finish. Also alterations. Free est. FE 5-3608.

ALTERATIONS, ADDITIONS AND repair work. Licensed builder. FHA terms. FE 8-1198.

BLDG. REPAIR, PLASTERING, brick, block, cement work. FE 4-2296.

Building Service 12

BRICK, BLOCK AND CEMENT work. Also chimneys. No job too large. Residential and commercial. Guaranteed work. Ph. MY 3-1128.

BLOCK, BRICK, CEMENT WORK and fireplaces. MA 5-0378.

BULLDOZING
FE 5-2853

CUSTOM HOMES BY LICENSED builder. Free estimates. OL 1-3461.

CEMENT IS OUR SPECIALTY. Floors, basements. EM 3-4879.

CARL L. BILLS SR. AND SON. Floors laid, sanded, and finished. FE 2-5789. FE 2-2639.

CEMENT & BLOCK WORK. FE 5-0782

DRY WALL TAPING. GUARANteed work. Free estimates. OR 3-5090.

DRY WALL TAPING AND FINISHing and all types of repair work. FE 4-6191.

GUARANTEED ROOFS — ALL kinds. Est. 1910 Hugus Marsh. 353 N. Cass. FE 2-3021. FE 2-8946.

HOUSEMOVING — FULLY equipped. FE 4-8450. L. A. Young.

FREE ESTIMATES ON WIRING for water heaters, ranges & dryers. FE 5-8431 or R. B. Munro Electric Co. 1060 W. Huron.

PERSONALIZED HOMES FE 5-2209 or FE 5-8477

PLASTERING & REPAIR. REAS. Pat Lee. FE 2-7922.

R. G. SNYDER. FLOOR LAYING, sanding and finishing. Phone FE 5-0592.

JOS. FLEMING FLOOR LAYING. Sanding, finishing. 155 Edison. Ph. FE 2-4405.

ROOF REPAIRS

EAVESTROUGHING FE 4-0444

MASON WORK WANTED. MICHigan basements or full basements. Low winter prices.
D & M BUILDING SERVICE
FE 2-7004 Eves. OR 3-2276

TRENCHING AND BULLDOZING

R. D. Thompson FE 7-8872

Building Supplies 12A

FIREBRICK, USED. 10 CENTS EA. Reg. brick, 3 cents ea. 31245 W. 8 Mile.

TARPAULINS — ALL SIZES JOE'S A & N SURPLUS FE 2-0022

Business Services 13

ALL MAKES OF FOUNTAIN PENS repaired by factory trained man at our office. General Printing & Office Supply Co. 27 W. Lawrence St. Phone FE 3-0135.

ALUMINUM STORM DOORS REpaired. Broken glass and screens replaced. FE 4-1887. EM 3-3359.

A-1 ACE TREE SERVICE. REmoval and trimming. Get our bid. FE 2-7188.

BLOOMFIELD WALL CLEANERS. Wall and windows. Reasonable. Free est. No obligation. FE 2-1631.

AAA OIL BURNER SERVICE
SERVICE ALL MAKES
PETE'S FE 5-3759
APPLIANCE SERVICE
We service all makes of wringer and automatic washers. 30 yrs. in Pontiac.

ROY'S, 96 Oakland. FE 2-4021

ELECTRIC MOTOR SERVICE. REpairing & rewinding. 218 E. Pike St. FE 4-3981.

GENE'S HEATING SERVICE. Furnaces cleaned sold, repaired. 3310 Crooks Rd., Rochester. FE 5-3909.

HEATING

24 hr. service on all types of heating equipment. Call Wayne Heating Co. FE 4-1063 day or night.

INTER-LAKES TREE SERVICE Trim, remove, cabeling, surgery — Land clearing. Insured. MA 4-2903.

PHIL'S 24 HOUR OIL BURNER service. MAyfair 6-5709.

PLASTERING — NEW OR REpair. Work guaranteed, FE 5-0394.

WATER SOFTENER SERVICE. Will maintain and service your softener on a monthly basis. Call us for prices. FE 2-7727.

EVENING OIL BURNER SERVICE — Call Fred, FE 5-6411.

FURNACES CLEANED & SERViced. C. I. Nelson. FE 5-1788.

SAWS MACHINE FILED
Manley Leach 10 Bagley St.

SERVICE ON ALL MAKES OF heating equipment. Call Chuck Newman, OR 3-6697.

WE SPECIALIZE IN CHAIN SAW sharpening and repairing. AAA Air Cooled Engines, 5445 Dixie Hwy. Waterford, Michigan. OR 3-5400. Pick up and deliver.

Dressmaking, Tailoring 16

ALTERATIONS ON MEN'S — Ladies garments. Reas. FE 8-0903.

DRESSMAKING, TAILORING, Alterations, Drapes, & formals done in my home. Call FE 8-8455.

Income Tax Service 17

AA TAX SERVICE, W. GARRETT. 381 S. Saginaw. Open 'til 8.

ACCURATE TAX SERVICE AT reasonable rates. Call Irving Burns, FE 5-8766.

AN INCOME TAX RETURN PREpared in your home by qualified accountant with master's degree. Appointment FE 3-7534.

BURTON E. STEVENS
835 MELROSE FE 8-3509

HOME CALLS BY APPOINTMENT

D & R BOOKKEEPING & TAX SERVICE
Call for Appoint. EM 3-4196
7404 E. Highland Rd. (M59)

EMPIRE TAX SERVICE
C. J. ODELL
YOUR HOME OR MINE
1343 Oxbow Lk Rd. EM 3-3125

ALL BOOKKEEPING and Tax Service
HOTEL ROOSEVELT
Room 122
FE 5-8128 Res. OR 3-5883

FAIR RATES FOR RETURNS using best method for you. Evening Home appointments if desired W. R. Bolin, FE 5-5773.

INCOME TAX — 64 W. HURON FE 4-3941; evenings, 506 Franklin Rd. FE 4-9312.

INCOME TAX PREPARED IN your home. Long form itemized $5.00. Phone FE 4-5706.

INCOME TAX ACCOUNTANT, $2-$5 for individual returns. E. Dunn, OR 3-6280.

INCOME TAX SERVICE

Income tax forms prepared by senior accountant. FE 2-9783.

Income Tax Service 17

NO WAITING

Short form, 1040-A, $2
Long form, straight 10 per cent, $5.
Long form, itemized, $10
Hours: Mon., Thru Thurs., 8 a.m. to 9 p.m. Fri and Sat., 9 a.m. to 5 p.m.
2536 Dixie Hwy, Pontiac, Mich.

NEED HELP WITH YOUR INcome tax? Forms intelligently prepared. Reasonable. 5775 Dixie Hwy. Waterford. OR 3-7144.

WORKING PEOPLES' TAX SERVice. Any time. OR 3-2943 or EM 3-2286. Jean Schimke.

Laundry Service 18

FOR FAMILY LAUNDRY SERVice, phone Pontiac Laundry, FE 2-8101.

LACE CURTAINS PLAIN OR RUFfled. Beautifully finished. Pontiac Laundry. Phone FE 2-8101.

Landscaping 18A

CUSTOM BULLDOZING, YARD & driveway grading. Back filling. EM 3-3023.

EXPERT TREE TRIMMING AND removal. Ph. FE 5-6593 or OR 3-2000.

INTER-LAKES TREE SERVICE Trim, remove, cabeling, surgery. Land clearing. Insured. MA 4-2903.

Moving & Trucking 19

A-1 MOVING — HAULING
EXCELLENT SERVICE
Reasonable. FE 5-3458

AA-1 Reduced Rates

Smith Moving. Large van or pickup. FE 4-4864.

HAULING & RUBBISH. NAME your price. Any time. FE 8-0095.

LIGHT AND HEAVY TRUCKING. Rubbish, Fill dirt. FE 2-0603.

LIGHT TRUCKING AND HAULing, express pick-ups and deliveries.
MI 4-4221 or MI 4-0961

MAN WITH ¾ - TON PICKUP wants work. Call any time, FE 4-8421.

MOVING, TRUCKING AND HAULing. Quick service. Anytime, reasonable. FE 4-4061.

MOVE YOURSELF ANYWHERE

Open and van trailers
Appliance dollys
3245 Dixie Hwy. OR 3-1456

O'DELL CARTAGE

Local and long distance moving.
Phone FE 5-6806

TRUCK WITH SEMI - TRAILER will haul anything, anywhere. Also dump truck. MA 5-0882.

Trucks to Rent

TRUCKS, TRACTORS
AND EQUIPMENT
½-ton Pickups 1½-ton Stakes
Dump trucks Semi-trailers
Pontiac Farm and Industrial Tractor Co.
825 S. WOODWARD
Open Daily Including Sunday
FE 4-0461 FE 4-1442

UNWANTED ARTICLES PICKED up free of charge. FE 5-4638.

Painting & Decorating 20

1ST CLASS EXP. PAINTER AND decorator. Reas. prices. FE 5-2860.

A-1 PAINTING AND PAPERING. Mason Thompson, FE 4-8364.

A-1 PAINTING, INTERIOR & EXterior. 10 per cent disc. for cash. Guaranteed. Free est. FE 4-9205.

LADY INTERIOR DECORATOR. Papering & painting. FE 8-0343.

PAINTING — PAPERHANGING WALLS CLEANED
TUPPER OR 3-7061

PAINTING & PAPER HANGING. E. Chambers, FE 2-4721.

PAINTING AND WALL WASHING. Very cheap. FE 2-2116.

PAINTING AND DECORATING K. E. Wilhite FE 5-9580

PAINT AND WALL PAPER NOW. Winter prices. FE 2-4315.

Television Service 22

ALL TV SERVICE, CALLS ANswered promptly. Day or night. RAYAL ELECTRONICS FE 5-3526 or FE 4-2418

DAY OR NIGHT TV SERVICE. FE 5-1296 or FE 5-8390 M. P. STRAKA

Typewriter Service 22A

TYPEWRITERS AND ADDING MACHINE REPAIRING. Expert work. General Printing and Office Supply Co., 17 W. Lawrence.

Upholstering 23

BEADLE'S DRAPES, SLIP COVers, bedspreads. FE 5-1927.

EAKLE'S CUSTOM UPHOLSTERing. 8174 Cooley Lake Rd. EM 3-2614. Free estimates.

THOMAS UPHOLSTERING
197 N. Perry St. FE 5-8888

SLIPCOVERS, DRAPES AND BEDspreads. Your material. FE 5-5797.

Lost & Found 24

LOST — BLACK TAN & WHITE beagle, female. Vic. Fort St. at Watkins Lk. OR 3-6209.

LOST: 5 MOS. OLD ENGLISH Pointer in vicinity of Kennet Rd. FE 4-7951.

LOST: FEMALE WEIMERANER. Roan liver color. Silver chain collar. 2 in. scar on left side of head. FE 8-8592. Reward.

LOST — SINCE JANUARY 20TH. Fawn male boxer. 4 white boots. Liberal reward for return of dog. OR 3-9719 any time.

LOST: MALE BLOND COCKER. Vicinity of Raskob & Joslyn. Call FE 2-6586 after 4 p.m.

LOST: CAR KEY ON NICKEL container in front of Gambles Store in Oxford. Will woman who found key turn into Oxford Leader or Police Station.

LOST YOUR PET? WANT TO give one a home? FE 5-9290. Michigan Animal Rescue League.

LOST: BRITTANY SPANIEL, orange & white. Answers to Buff. Vic. of Washington Park. FE 4-8762.

LOST: LIGHT BLUE PARAKEET, vic. of 4th Street, FE 4-1980.

LOST: MALE IRISH SETTER, VIC. Cass-Eliz. Rds. Reward. FE 4-2128 Weekends or eves. after 6:30.

LOST: RAT TERRIER, BROWNish yellow & white. Male. Child's pet. FE 4-7471.

LOST — BROWN & WHITE 11 mos. Collie, vic. Cass Lake Rd. N. Beige collar, white front legs, named Prince, FE 5-6718.

PARTY THAT PICKED UP HIGH School ring, initialed P.T.B. in, side at Pontiac State Bank rest room, 4th floor. Please return to elevator infosmation desk. $5 Reward.

Hobbies & Supplies 24A

LIONEL TRAIN AND ACCESSOries. Good buy. FE 8-0855.

PAINT THE NUMBER PICTURES. Scrabble games. Backenstose Book Store, 15 E. Lawrence St.

Notices & Personals 25

ARE YOU TOO FAT?

Are you tired, constipated & sluggish? Do you really want help? Try our successful method of weight reduction today! Personal supervision. For appointment, call FE 4-4131.

CALL ELECTROLYSIS CENTRE for removal of unwanted hair. eves. OR 3-2895

ANY GIRL OR WOMAN NEEDing a friendly adviser, phone FE 2

Rent Houses Furnished 35

2 BEDRM. 1½ YR. OLD, MODERN furniture. Crescent Lk. FE 4-6280.

2 BEDRM. HOUSE ON ELIZABETH Lake. With gas heat. March 1st till June 15th. University 2-6900.

2 BEDROOM, WALLED LAKE. Modern, close to city. Reas. MA 4-2293.

2 ROOMS AND BATH, LAKE PRIVileges. Partly furn., $50 Mo. EM 3-3987.

2 BEDRM. HOME IN DRAYTON Plains. $55 monthly. FE 5-5149.

2 BEDROOM HOUSE, MODERN, children welcome. OR 3-4163.

3 ROOM HOUSE FOR RENT, FURnished, $50 per Mo., Nr. Fisher's. FE 5-7439.

4 ROOMS IN HURON GARDENS. FE 5-0004.

4 RM. HOUSE, GAS HEAT. Anderson St. Apply 194 Going St., corner of Whittemore.

4 RMS & BATH, MODERN HOUSE furnished. Close to bus, stores, Fisher Body and Jr. High School. 148 N. Merrimac. Phone FE 2-7350 or FE 2-7934.

5 RMS. PARTLY FURN. NEAR Williams Lk. $60. OR 3-5613.

5 RMS. NEW. IN PONTIAC. OL 6-2551.

BIG HOUSE — 1½ BATHS, SOME furniture, near Baldwin & Howard Sts. OA 8-2918.

HURON GARDENS. 1 BEDROOM Fenced yard. 1098 Fremont. Ph. FE 4-7045.

LAKE ORION, MODERN 1 BDRM. Lake front cottage util. furn. reasonable. 160 Heights Rd., MY 3-1284.

NEWLY DECORATED 3 RMS. AND bath. Child welcome. Low rent. FE 2-6919.

SMALL MODERN HOUSE. JUST right for couple, $50 mo. FE 4-5563.

Rent Houses Unfurn. 36

1 BEDROOM, PARTLY FURnished house, full basement, oil heat, garage. OR 3-5856.

1 BEDROOM HOUSE. CLEAN. FE 8-8880

2 BEDROOM, WALLED LAKE. Modern, Close to city. Reas. MA 4-2293.

2 BEDRM. HOME, $60 MO. S. Francis. OR 3-9539.

2 BEDRM. HOME, STOVE & REfrig. furn. Near Lake Orion. OR 3-6255 or MY 3-6821.

2 BEDROOM HOUSE. EM 3-3474.

2 BEDROOM, FULL BASEMENT, attached garage, $90 month. OR 3-7284.

2 BDRM. HOME ON WHITE LAKE Rd. $60 per mo. FE 4-2544.

2 BEDROOM HOUSE, NEWLY decorated, 1 block from St. Mike's school, children welcome. Call FE 2-5419, after 5:30.

3 BEDROOMS, B'HAM, NEWLY decorated. Oil heat, garage. MI 4-1382.

3 BEDRM. DUPLEX, LIKE NEW. 1 floor, gas heat. 98 E. Rutgers. LI 5-1682.

3 ROOMS & BATH FE 5-7586

3 ROOM UNFURN. HOUSE. NO bath. $10 wk., $40 per Mo. FE 2-2910.

3 BEDROOM HOME, $85. CALL Martin Agency. OL 2-6761.

3 BEDROOM RANCH, 1½ MILES from Utica. Now vacant. FE 8-0362.

3 BEDRM. HOME. LARGE LIVING rm., natural fireplace, wall-to-wall carpeting, tile rec. rm., auto. hot water heat. $85 mo. Available March the 1st. Phone MAple 8-1733.

3 RM. HOUSE, HURON GARDENS. 974 LaSalle. FE 2-3417

3 SMALL RMS. BATH AND BASEment, couple only. Southeast side of Pontiac. MAple 8-9731.

3 BEDROOM HOME WITH BASEment, 2 car attached garage, $75 per mo. Call REaltor Partridge, FE 4-3581, 1050 W. Huron.

3½ ROOM CLEAN, UPPER, UNfurnished flat. Pvt. Entr. On Sanderson. Inquire 151 Norton. FE 2-1728.

4 BEDROOM HOUSE, SUN PORCH and garage, exclusive neighborhood, children welcome, $90 mo. FE 4-8171.

4 RM. HOUSE, REASONABLE FE 8-1495

4 ROOM MODERN, CLARKSTON, 1 Bedroom, automatic oil furnace, stove, refrig., garage, adults — On Mill Pond, MA 5-7041.

4 ROOM MODERN, AUTO. HEAT and hot water. FE 8-6269.

4 ROOM HOUSE, 1016 FREMONT, Huron Gardens. FE 2-5302.

4 ROOMS, 1 BDRM., NEW BRICK, auto. oil heat, $16.50 per week. Drayton Plains. OR 3-3057.

5 ROOMS, 2 BEDROOMS, 10 MIN. from Fisher Body. Oakland 3-3600.

5 AND 3 ROOM HOUSE, MODERN, $55 month. 22 Auburn at rear office.

6 RM. HOUSE, IN TOWN, $60 MO. FE 5-6729.

8 ROOMS, $75 MO. FE 5-6227

724 DESOTO

8 rooms & bath, full basement, gas heat, gas hot water heater, children permitted, $85 per month. K. G. Hempstead, 102 E. Huron, FE 4-8284

Available Immediately

Mae St., 772, $9 per week. Pensacola, 836. 2 Bedrms., basement, garage. Inglewood, 871. 2 Bedrms., gas heat. Nearly new.

JEROME BUILDING CO. FE 5-6767 WE 3-4200

Reasonable payments. Option to purchase.

ATTRACTIVE BUNGALOW, 3 bedrms., GE furnace, 2 car garage, main Hwy., Union Lk. EM 3-2932 or Townsend 9-4153.

COZY HOUSE FOR RENT. PREfer adults. Information at 299 Oakland.

DESIRABLE LOCATION, WESTside, Brick 3 bedroom, gas heat, garage, basement, near General Hospital, FE 4-6707.

DUPLEX HOUSES, LIBERTY & Spokane, 8 rooms, bath, $90 mo.

4 room small houses. Reasonable $10 per wk. McDonald street.

M. A. BENSON CO. 549 N. Saginaw St. FE 4-2521 FE 4-5004

LARGE, CLEAN GARAGE HOUSE Children welcome. FE 4-9963.

LYNN ST.

4 bedrooms, full basement, oil heat. 1½ baths, oak floors, clean.

5 bedrooms, full basement, gas steam heat, 2 baths, close to everything. FE 4-5429 115 Seminole

HOUSE FOR RENT, DRAYTON Plains area. Lake privileges. OR 3-6900 or MA 5-1713.

MODERN, OFF BALDWIN, SELL Equity or rent. FE 4-6065.

NEAR CLARKSTON, 5 RM. MODern home, oil heat, K. L. Templeton, Realtor 2238 Orchard Lk. Rd. FE 4-4563 After 6. FE 2-9502.

NEAR SCHOOLS, 2 BEDRMS. 109 N. Roslyn. FE 2-1383 or FE 8-1218.

SMALL HOME FOR RENT. LAKE privileges. For information call OR 3-5128.

RENT WITH OPTION TO BUY 1 acre of 100 with 100 ft. river frontage. Neat modern 5 rooms and bath. Attached garage. Nicely landscaped. Near S. Commerce. $80 month FE 4-8203.

RENT WEEKLY OR BUY

Beautiful 5 rm. brick home. Full basement, 844 E. Blvd. N. FE 5-1344.

SMALL MODERN 3 RM. HOUSE & bath. Gas heat and gas stove. $45 mo. OR 3-6212.

SMALL HOUSE, UNFURN. $12 per wk. 36½ S. Tasmania. FE 4-0762.

SAM WARWICK HAS 2 BEDRM. brick in Sylvan Lake. Gas heat, carport, attic. Both dock & bathing beach priv. $100 with lease. FE 4-5090. FE 2-2105.

WEST SIDE, INDIAN VILLAGE. Brick duplex. Living room, dining room and kitchen on first floor. 2 bedrooms and tile bath on second. Basement, laundry trays, automatic heat and hot water. Screens, storm windows, nice yard. Paved street. Available March 1st. $90 per month. Vasbinder Inc. FE 58875.

For Rent Rooms 37

1 RM. LIGHT HOUSEKEEPING 3200 Ellis Lk. Rd. No children.

2 FURN. RMS ON 1ST FLOOR. Pvt. bath & entr. All utilities furn. FE 5-8339, 139 Raeburn.

2 SLEEPING RMS FOR LADIES. FE 2-5619.

AT BUS STOP. ATTRACTIVE LGE. front. Master bedroom. Everything for your comfort. FE 5-7332

THE ANSWER TO YOUR PROBLEM: Want Ads! To Sell, rent, hire, it's FE 2-8181.

For Rent Rooms 37

BUS STOP. PVT. ENTR. HOME privs. 499 W. Huron.

CLEAN ROOMS, $5 AND UP. Free parking. 32 S. Paddock.

GENTLEMEN — CLEAN, QUIET private home. Close in. Auto heat. FE 2-9514.

LARGE CLEAN ROOM FOR GENtleman. Pvt. entr. 245 Nelson. FE 4-4373.

FURNISHED HOUSEKEEPING room close in. 51 Fairgrove.

NICE ROOM FOR GENTLEMAN, right downtown. Garage available. FE 2-8820. 41 Pine St.

ROOM WITH KITCHEN PRIVIleges, Teacher or business woman FE 8-8007 after 5 p.m.

WARM SLEEPING RM. 1 GENtleman. 74 Norton Ave. FE 2-8771.

W SIDE SLEEPING RM. GArage available. FE 4-9337.

Rooms With Board 38

ELDERLY PENSION MEN, REAsonable Or light housekeeping rms. FE 2-1528

EXTRA CLEAN — HOME STYLE meals. 14 Matthews. FE 5-0377.

LARGE ROOM FOR 2 MEN. TWIN beds, good meals. FE 2-3429.

ROOM AND BOARD OR JUST room. 1 block from Sears. Home privileges. Pensioners or elderly people preferred. 20 Newton Place.

WANTED: BOARDER IN CHRISTian home. Write Pontiac Press Box 64.

Convalescent Homes 38A

CONVALESCENT & NURSING Home care, reasonable rates, doctor on call, state licensed. Pine Cone Nursing Home. 1365 Baldwin, FE 4-6018.

ELDERLY OR CONVALESCENT in private home, $80 per month and up. FE 5-8371.

VACANCY FOR 1 MAN OR MAN and wife. Family-style home with good food, good care and reas. rent. OL 1-1264

WHITE GABLE REST HOME. LIcensed. Good care. PLatesu 2-3092

Hotel Rooms 39

HOTEL AUBURN

Rooms by Day or Week Also 1 or 2 room apartments. Cooking and refrigeration units. 464 Auburn FE 2-9239

HOTEL ROOSEVELT. CLEAN, neat rms. & apts. Some with TV. By day or week. $10.00 & up. 125 N. Perry. FE 5-8126.

Rent Stores 40

STORE, 1200 SQ. FT. BETWEEN Wrigley's and Bank on Perry St. Ideal for business or office space. Call FE 5-0664 ater 6 call FE 5-7564.

STORE FOR RENT, 30X60', IDEAL for light Mfg., 10 miles West of Pontiac on M59. $85 month. EM 3-4082—after 4:30 EM 3-2418.

Rent Office Space 41

2 ROOMS, UNION LAKE BUSIness district. EM 3-4881.

For Sale Houses 43

$350 DOWN!!! NEW! 3 BEDRM., almost finished on 2 lots. Drayton Plains area. OR 3-7497.

5 RMS. LAGOON FRONT. LARGE wooded lot. Williams Lk. Reas. Owner. OR 3-9534.

3 BDRM. HOUSE. EQUITY $4,500. Will take $2,000 cash. OR 3-8418.

MULTIPLE LISTING SERVICE

OPEN

Colberry Park Homes

SUNDAY 1 - 5

You'll find a world of new ideas in these custom ranch homes. 3 or 4 bedrooms, FAMILY ROOM OR BASEMENT, 2½ tiled baths and attached 2 car garage. Lots 120x120. PAVED STREETS, SEWER & WATER. Will also duplicate on your lot. 1 block east and 2 blocks south from corner of Woodward & Square Lake Rd. We invite you to see these fine new homes today. Ask for Mr. Boone.

OPEN

SUNDAY 2 to 5

2786 Voorheis Rd. Vacant. This is an exceptional value in a seven room (4 bedroom) home, plus heated sun room. High, light basement and newer OAS furnace. Lot 65x210, 1½ car garage. Price only $13,500 and may consider some trade. Drive out just north of Huron St. close to Donelson & St. Benedict Schools. Ask for Mr. Lewis.

JOHN

KINZLER

REALTOR

670 W. Huron St. Ph. FE 4-3525

MODERN HOME, 2 ACRES. $15 weekly. Owner P.O. Box 535, Pontiac.

MODERN 4 RM. INSIDE CITY. $4,895 with $195 down, $50 mo. Or $4,000 cash. FE 8-6934.

$3,000 EQUITY. BEST OFFER takes. OR 3-9673. 2265 Hampton, Pontiac Lk.

9-4-2

Joslyn Cor. Mansfield OUR NEW LOCATION

BRICK RANCH

Attractive 3 bedroom home. Large living room and dining el. Beautiful kitchen, full basement, gas heat. Large lot on blacktop street. Only $1,350 down.

FAMILY HOME

5 large bedrooms, living room 13 x 20; dining room 14 x 14; whitchen 12 x 12, with loads of cupboards, 1½ baths, full basement, oil heat. 2-car garage. Full price $12,500, with terms.

DOLL HOUSE

Clean and neat 2 bedroom bungalow. Beautiful oak floors, large kitchen, gas heat. Full price only $8,-950 with terms.

IVAN W.

SCHRAM

FE 5-9471 REALTOR

OPEN EVENINGS AND SUNDAY MULTIPLE LISTING SERVICE

WATERFORD TWP. OFF SCOTT LAKE RD.

1260 Hira. Open Sun. 1-5

3 bedrm brick front ranch home. Full basement. Built 1955. Lot 100 x 150 ft. Price reduced from $14,000 to $10,900. Call for directions. GReenleaf 4-5464. James Realty Co.

3 BEDROOM HOME WITH FULL basement, large lot, $350 down, also 3 bedroom home with 5 acres, small barn, hen house, $850 down, MA 5-9079.

2 ACRES, 4 BEDROOM BUNGAlow, Union Lk. privileges, $12,500; $1500 down. MA 4-2801.

ELIZABETH LAKE FRONT

6 lovely rooms, beautiful view of lake. Fenced yard. 2-car garage. Good beach. CALL FOR APPOINTMENT.

NEW

2 bedroom ranch, tile bath, aluminum siding. Full basement, large lot. Only $2,000 down.

COUNTRY LIVING

May be yours in this neat ranch home with attached garage, on ½ acre parcel. Only $1,000 down. CALL FOR MORE INFORMATION.

NORTH SIDE

Semi-bungalow, 9 x 18 ft. kitchen, with dining space. Ceramic tile drainboards, also ceramic tile bath, full basement with recreation space. Gas heat. $12,600; Terms.

SUNDAY CALL MRS. WHEELER FE 5-7383

Smith-Wideman

REAL ESTATE FE 4-4526 OPEN EVES. 412 W. Huron

For Sale Houses 43

STOUT'S

Best Buys Today

HORSE FARM

Metamora area. 70 acres, rolling land, live stream, box stalls, attractive 3 bedroom home, 2 car garage and tenant house. Just off 4 lane divided highway — terms.

60 ACRES TRADE

High and dry, clean frontage partially wooded no low ground, 1 mile from Holly. Will accept good lake cottage or seasoned land contract as down payment. Many possibilities here.

HOME—5 ACRES

Clean lines in this older farm home, 6 bedrooms, outbuildings, home needs some interior remodeling. Sacrifice at $8,800 cash.

11 ACRES

Scenic parcel mostly wooded overlooking deep ravine, over 1300 feet road frontage adjacent to State game and fishing area. Perfect for summer living. ½ hour to Pontiac, $750 down.

LAKEFRONT LOT

95 feet on water, dock, good beach, suitable for summer home or year around. A-1 fishing and boating. $1,500 down.

140 ACRES

Ripe for subdividing, choice area of fine homes, blacktop frontage, close to MSU campus. Priced at $500 per acre. Terms.

41 ACRES—RIVER

Choice acreage, blacktop frontage, 3 bedroom farm type home. Partially wooded and close to village. Only $4,500 down.

$16 PER FOOT

For this choice business frontage in rapidly growing area. 330 feet in all. Situated on corner. Nothing that we know available at this low low price.

SHOE REPAIR

Located in small town, excellent small business with stock included. Reasonable rent. $700 down.

Edward M. Stout, Realtor

77 N. Saginaw St. Ph. FE 5-6165

DAILY 'TIL 6

ON EAST SIDE

6 rooms and bath, full basement, oil heat, auto. gas hot water, one car garage, fenced back yard. Lot 150 x 50 ft. Near schools, bus and Boys Club. Low down pymt. Call FE 2-0579, owner, after 3:30.

Trade Your Home

for one that better fits your family needs. Here are only 4 of the many homes we are offering that will accept another home in trade.

Country Ranch Home

New frame and stone 6 room ranch home on 2½ acres, with spring-fed pond. 2½-car garage. Full price $18,000 on easy terms.

West Side

Attractive 5 rm. bungalow in convenient west side location. Includes carpeting. Has outdoor fireplace and fruit trees. $11,250, on terms.

4 Family

This income is grossing the owner $185 per month plus having his own apt. Located on large 70' x 280' lot. $14,900 on terms.

3 Bedroom Ranch

Two-year-old 3 bedrm. ranch with Youngstown kitchen, alum. storms and screens, and water softener. $9,650 full price with just $950 down

CALL NOW For More Information

REALTOR PARTRIDGE

FE 4-3581 1050 W. HURON

OPEN 'TIL 9

$300 DOWN

New 3 bedroom starter home with basement. Exterior complete. Don McDonald. OR 3-2837.

Nr. McConnell School

Here's an opportunity—A good home, plus income! Four large rooms and bath down; and a private stairway to a 3-room and bath apartment up. A fine full basement, oil heat — enclosed porch, 2-car garage — Here's top value at $9,700 with terms.

CARL W. BIRD, Realtor

503 Community National Bank Bldg. FE 4-4211 Eves. FE 5-1392

STARTER HOME. 2 BEDROOMS, alum. windows, rough wiring, 100 by 200 lot. Can be seen at 2694 Hatton between Zelma Rd. and Glen Rose. FE 5-0992.

SMALL FARM

$295 DOWN

3 bedrm. bungalow with full basement. Rough wiring & complete on exterior. Located on nice parcel of land, 80x300' on Pontiac Lake Rd. Waterford Township.

F. C. Wood Co.

Realtor OR 3-1235

Corner Williams Lake Road & M59

After 6, call OR 3-6449

OPEN SUN.

1 TO 5 P.M.

3734 FORT ST.

(CORNER OF ORCHID)

We are proud to offer this outstanding 3 bedroom brick ranch home. Full bsmt., plus attached 2-car garage. Dream kitchen featuring stainless steel built-in stove and oven units by General Electric. Birch cupboards, Japanese ash paneling. This home is exceptionally well-built, has 1½ baths, built - in vanity. Also ample closets. Inside planter. Slate vestibule entrance. Sliding aluminum windows, includes storms and screens. Located on a beautiful corner lot in Watkins - Pontiac Estates and priced at $18,300, terms.

Take Telegraph Rd.; turn left on Pontiac Lake Rd.; follow to Orchid. Turn right ½ mile to Fort St. Watch for OPEN sign.

ELWOOD REALTY

FE 3-0344 or FE 2-5452

For Colored Families

203 Crestwood: Neatly decorated 3 bedroom bungalow. About $1,500 down.

488 Ditmar. Vacant. 4 room home. Price $4,000, easy terms.

19 Lake St. 8 rooms and glassed porch. Price $11,000, terms. Also other homes and incomes. See Mrs. Howard, 18 Gillespie St., Ph. FE 2-9412.

John Kinzler, Realtor

670 W. Huron St. Ph. FE 4-3525

For Sale Houses 43

ANNETT

OFFERS

Nearly New

Attractive 4 rooms, bath, and utility, built in 1956, near Oakland bus line. Possession at once. $7,750, $1,-185 down, $52 per month.

$500 Down

All redecorated, built in 1955 near Wisner School. 2 bedrooms, living room, kitchen with dining space, bath, tile shower and utility room. FA oil heat. will take equity in home or car. $9,950.

West Side

Close to stores and bus. 2 lots, 6 rooms and bath. Basement, hot air heat. VACANT. $10,000, $1,500 down, $85 per month.

Drayton Woods

New 4 bedroom split level. Entrance has slate floor with planter, studio living room and dining, "ell", raised hearth fireplace, kitchen with birch cupboards, 2 ceramic tile baths, plenty of closet space. Basement recreation space 23x23 with Roman brick fireplace. FA oil heat, laundry and work room, 2 car garage. $30,000, terms.

Lake Orion

60 feet sandy beach, large oak and pine trees. 2 HOMES. Main home has screened porch, living room 15x27, 3 picture windows, full size dining room (Bruce flooring), all tile kitchen with dishwasher. Second flr. 2 bedrooms and tile bath. By separate entrance 3 rm. and bath furnished apartment rented at $65 per month. Basement FA gas heat. Second house with 6 rooms and bath, oil heat, completely furnished, rented at $75 per month. Priced at $32,000, terms.

OPEN SUNDAY 2 - 5 P.M. 629 W. HURON ST.

7 Room Brick

Large living room with fireplace, full size dining room, kitchen and sun room on first floor. Second with 3 bedrooms and tile bath. Basement, oil steam heat. 2 car garage. Quick possession. $17,500, terms.

Roy Annett Inc.

REALTORS

28 E. Huron FEderal 8-0466

Open Evenings and Sunday 1-4

AT UNION LAKE OFFICE

LAKE PROPERTY SPECIALISTS WEST OF PONTIAC

T. G. Trocke

REALTOR

1643 Union Lake Rd. EM 3-4671

NICHOLIE

$600 Down

3 bedrooms, oil heat. Aluminum storms and screens. Appliances included. It's vacant.

Brick

For only $650 Down with NO CLOSING COSTS. Full basement, gas heat, hard wood floors. OVER 10 TO CHOOSE FROM. Call us for details.

Drayton Plains

3 bedroom. Hardwood floors, oil heat, storms and screens. IT'S NEW! LOW DOWN PAYMENT & TERMS

West Suburban

2 Bedroom. Full bath, large lot. Trade or Sell. Easy terms.

WE BUY & SELL LAND CONTRACTS

NICHOLIE

& HARGER CO.

33 WEST HURON STREET

OPEN EVENINGS. FE 5-8183

NR. CLARKSTON

5 acres, with 2 bedroom house. Living room, kitchen & utility. Only $7,500, $1,000 down, $65 per month.

WILLIAM C.

GODFREY

REAL ESTATE

6687 Dixie Hwy. Clarkston.

MAple 5-1822

WANT BARGAIN?

SEE THIS — For $8,900 with terms. You get attractive, compact, 2 bedroom bungalow, complete with stove, refrigerator, auto washer, carpeting, drapes, 2 fireplaces, 5 picture windows across front, all with aluminum storms. 70' frontage on canal to Cass Lk. & more.

J. R. Hiltz

Realtor

1011 W. Huron FE 5-6181

BUILD NOW

On our lot or yours. Our plans or yours. We will build you a starter basic or completed home. See our model home in Waterford Hills Estates. For further information call Hubert C. Davis, 4915 Irwindale Dr. FE 5-4311.

OPEN

Sunday 2 to 6 p.m.

"WESTRIDGE" AT WATERFORD

See these 3 deluxe, custom-built, 3-bedroom ranches. Plus features: smart designs; large panelled family rooms; utility rooms; 1½ baths; Anderson Thermopane windows. Complete with landscaping & screens —ready for immediate occupancy.

Ask about our "Trade-in" plan!

Heltman and Tripp

75 W. Huron Street

FE 5-8161 or OR 3-9411

SMALL HOUSE, BASEMENT, 3 pc. bath. Lot 80 x 180, $2,500 Cash. FE 8-8305.

$750 DOWN

Attractive 1½ story home. Built in 1953. Neat and clean, space galore, select hardwood floors, plastered walls, completely carpeted, stormed and screened, full basement with handy wood working shop, plus complete dark rm., beautiful 60 foot lot with all city conveniences. Near schools and transportation. Call LIncoln 5-5033 or UNiversity 4-2625, Stern-Seligman Builders, Inc.

$300 DOWN

2 bedrm., full bath, plastered walls, hardwood floors, 2-car garage. Lake privileges

C. PANGUS, Realtor

Call Collect: Ortonville NA 7-2815

Templeton

WEST SIDE

3 bdrms. 1 down and 2 up. Nice size livin' room, large kitchen, tile bath, oil heat, garage, and lake priv., exc. cond. Only $8,950. Low down payment.

K. L. Templeton, Realtor

2238 Orchard Lake Rd FE 4-4563

After 6 FE 2-9502

MODEST MAIDENS By Jay Alan



"Have you seen my glasses anyplace?"

For Sale Houses 43

"Chandler Estates"

OPEN

SUNDAY 2 - 6

Tri-Levels Ranch Homes

FEATURING:

OUTSIDE —

BRICK FRONTS
COVERED PORCH
RIBBON DRIVES
COMMUNITY WATER
BLACKTOP STREETS
ALUM. STORMS & SCREENS

INSIDE

FORMICA
HOOD AND FAN
WESTINGHOUSE OVEN
WESTINGHOUSE RANGE
BIRCH OR KNOTTY PINE
SLIDING GLASS WALL AREA

MANY OTHER FINE FEATURES YOU'LL ENJOY

SEE You Sunday

DIRECTIONS —

LOCATED ON PONTIAC ROAD. ¼ MILE PAST WALTON BLVD.

Bateman Kampsen

REALTORS FE 4-0528

377 S. Telegraph Eves. & Sun.

3 BEDRM., BRICK, 75' TO LAKE. Under $25,000. FE 4-9163.

CONTINUITY

Of design—makes this restricted subdivision a desirable homesite. Built in '59, this SPOTLESS home offers four bedrooms, 12x18 living room, oil heat in full basement, aluminum storms and screens. Oh yes, plastered walls and oak floors! $1,950 down will move you in!

ELIZABETH

Lake estates—remember, this includes enjoyment of one of the finest lakes (fishing, boating, skating, bathing), in Oakland County. Fully furnished ranch bungalow, 4½ rooms plus 8x24 breezeway, 1½ car garage. Wonderful setting too, on 90x172 ft. lot. $11,950 full price.

Humphries

FE 3-0474 Realtor FE 4-7114

83 N. Telegraph Open Eves.

Multiple Listing Service

SYLVAN VILLAGE

Spacious 9 rm home on 2 lots. Ideal for large family. Lake priv. By owner FE 2-8922.

OPEN

3 - 5 Sunday

36 Chippewa Rd.

Family home with 3 large and 1 medium-sized bedrooms on second floor; den down, 28' living room, nat. fireplace, full dining room. Extra large kitchen, breakfast nook and 1½ bath down. Full basement, gas heat, 2 car garage. Lot 50' x 162'. Near shopping and schools.

Directions: Drive out W. Huron to Webster School — left on Chippewa.

Leslie R. Tripp, Realtor

75 W. Huron Street

FE 5-8161 or FE 4-4278

10 ACRES

5 room home with orchard and vineyard. $6,500 with terms.

2½ ACRES

5 bedrm. home. Steam heat, full basement, 2 barns. All in good condition. Fenced. Close to school and shopping. $12,950 with terms.

MACEDAY LAKE

3 bedrm. home. Basement, enclosed porch. Immediate possession. $7,-500 with low down payment.

HURON VALLEY

7788 M59, at Pontiac Lake OR 3-6981

MEMBER WESTERN OAKLAND COUNTY BOARD OF REALTORS

KNUDSEN

Elizabeth Lake Estates

Charming 5 room and bath home with full basement and stair to unfinished attic. 2 nicely landscaped lots and garage. Hilltop site. You will like it, and we would like to show it to you.

Scott Lake Area

5 room home with attic finished into 3 small bedrooms. Full basement, recreation room with fireplace, new Lennox furnace, garage and large landscaped lot. Priced at $10,000.

HOMES SHOWN ON SUNDAY BY APPOINTMENT

WM. H. KNUDSEN

REALTOR 244 S. Telegraph Rd.

FE 4-4516 Eves. 7-9; FE 2-3285

For Sale Houses 43

$1,000 DOWN

2 bedrooms and bath. Gas heat. Near St. Michael's. Immediate possession. Better see this one!

CUCKLER REALTY

236 N. Saginaw FE 4-4091

Eves FE 2-7520 or FE 4-3309

Complete Real Estate Service CALL

Howard E. Fox

REALTOR

6687 Dixie Hway. Clarkston

MAple 5-1822

PONTIAC

$395

649 Kenilworth, 3 bedrooms
215 W. Strathmore, 2 bedrooms
223 W. Fairmont, 2 bedrooms
188 W. Longfellow, 2 bedrooms
2887 Edna Jane, 3 bedrooms

CALL COLLECT MR. WILLIAMS

GROSS

REALTY COMPANY

UN 4-4272 13420 W. 7 Mile Rd.

RILEY

5 FAMILY BRICK

Main street location. Exc. condition inside and out. We don't believe there is a better buy in Pontiac. Priced at $28,0000 at the best of terms.

WEST SIDE

4 bedrm. home on Green street. Oak floors and plastered walls. Full basement with gas heat. Attached garage. Best of all is the low price of $8,950 with $1,500 down.

$450 DOWN

Auburn Heights area. 4 rms. and shower bath. Situated on 3 lots. Priced to sell quickly at $5,950.

BROKER

509 Elizabeth Lake Rd.

FE 4-1159 FE 4-4821

FOR COLORED

Like a brand new home. White frame construction, on a fenced lot. Large 4 rms. and full bath, paved streets, complete alum. storm windows and screens. Best of all is the low price of $6,050 with $750 down and $49 per month, including taxes and insurance. It's vacant and you may move right in.

R. D. RILEY, Broker

509 Elizabeth Lake Rd.

FE 4-1157 FE 4-4821

6 ROOM HOME, MAIN FLOOR, no basement. Located on 3 lots, 120x127. Completely remodeled, auto. heat and hot water. 2 car garage. Sale price $8300 — reasonable terms. 2661 Simpson, Avon Twp. Call LI 3-5488.

West Side

Owner, Florida bound, offered this immaculate 6 rm. modern bungalow, built only 7 years, all oak floors, tiled bath, big basement, gas heat, on a bus line.

Bloomfield Highlands

Located at Square Lk & Woodward, in an area of all fine homes. Beautiful modern brick home with large carpeted living & dining room, 3 bedrooms, big basement, oil heat, attached garage, large landscaped lot, $22,-500. Shown by appointment.

Idle Money

Put your extra money to work & have this property with an exceptional future. This income, located on state highway with five intersecting streets, close to down town. Excellent location for gas station or business office. 150 ft. lot. Priced right.

WILLIS M.

BREWER

JOSEPH F. REISZ, SALES MGR.

53-55 N. Parke FE 4-5181

EVES. FE 8-0623

OPEN

Pioneer Highlands

195 Draper

Sun. 2:30 to 5:00 p.m.

3 bedroom home, living room with fireplace, 2 bedrooms & bath down, kitchen & dinette. Full basement, recreation space, oil heat, auto. gas hot water. Large lot, lake privileges. $14,000 cash or terms can be arranged.

"Bud" Nicholie, Realtor

49 Mt. Clemens St.

FE 5-1201 or FE 4-8773

NO DOWN PAYMENT

Rent with option — 2 bedroom, modern. City. FE 4-1906.

OPEN

SUNDAY 1 - 7

45 W. Chicago

$250 DOWN G.I. Outstanding 3 bedroom ranch home. Wardrobe closets, oak floors, tile bath, built in vanity, lovely kitchen with birch cupboards, vent fan, birch dinette. Full basement, gas heat, immediate possession. $700 down FHA. Trades accepted.

LAWRENCE W.

GAYLORD

136 E. Pike St. Open Eves.

FE 4-9584

OFF JOSLYN

$800 is the down payment on this truly wonderful new home. Has 3 bedrooms, full basement, large kitchen. Located on paved street, close to school and bus. See this one today and start packing as it will surely please you.

Jim Williams

REAL ESTATE & INSURANCE

1218 Baldwin Ave. FE 4-0547

$38 PER MONTH

3 BEDROOM STARTER HOME. LARGE UTILITY ROOM. FINISHED 2 CAR GARAGE. ONLY $1,500 FOR EQUITY OR WILL CONSIDER TRADE.

R. J. VALUET, Realtor

345 OAKLAND AVE. FE 5-0693

OPEN EVENINGS UNTIL 8:30

MULTIPLE LISTING SERVICE

For Sale Houses 43

$995 DN.

Immediate Possession

Hot water base-ray heat.
Wet plaster-coved ceilings.
1,060 ft. floor space.
12x14 kitchen and master bedroom.
13x19 living room.
Select oak floors.
2-car garage.
Lake privs.—Williams Lake.
Paved street.
Nearly new $400 double oven electric range, 21" TV. Good living room and bedroom suites included. $85 per month.

HOLMES-BARTRAM

4392 Dixie Hwy.

OR 3-1950 Evenings OR 3-3230

Complete Real Estate Service CALL

Howard E. Fox

REALTOR

6687 Dixie Hwy. Clarkston

MAple 5-1822

BY OWNER

VACANT for immediate possession. Newly decorated, 2 bedrooms, bath, large living room, kitchen and utility room. 2 years old, aluminum storms and screens, oil heat. $9,500 with $500 down. — No closing costs and $85 per month including taxes and insurance. Call after 6:00 p.m. Liberty 9-1274

ALL THIS FOR $395 DOWN!!!

3 Bedrooms, face brick ranch home. Full basement, luxury extras. Paved streets. Only two left. Model 289 W. Hopkins.

WILL TRADE

Ask About Option To Buy

Jerome Building Co.

FE 5-6767 WE 3-4200

SPLIT LEVEL

Starter home, 1104 sq. ft., plus basement area. Rough wiring & plumbing. Low dn. payment. Gordon Plattley. EM 3-0482 for details.

Model Open

Phone OR 3-9994

FULL BASEMENT, 6 rms. 3 bedrooms. Large lot. Community water. Immediate occupancy. Tile features. Lake privileges. Lotus Lk.

Located at Williams Lake Rd. and Airport Rd.

Multi-Lakes Realty

3060 S. Commerce Rd. MA 4-1578

OPEN HOUSE

SEE

THE NEW 1958 E-Z BILT HOME

THE BENNINGTON

3 bedroom home. Large living room & family room, as modern as to morrow. Terms you will not believe.

ON YOUR LOT & FOUNDATION

Drive out M24 (Lapeer road) past Lake Orion to Red Barn Village Sub

OPEN DAILY 1 TO 8 P.M.

Smith-Crawford, Inc.

TWO OFFICES

3390 S. Rochester Rd. OL 1-0002

1598 E. Auburn Rd. OL 6-1226

Looking for a Steal?

Then be sure to see this 6 room home & 5 acres today! Home has large living room with natural fireplace, full dining room, modern kitchen 3 large bedrooms up, (1 extra large). Full basement, steam heat. Barn, 24 x 34' with attached cow shed. Smaller barn has been used as dog kennel. Chicken coop & other bldgs. This property is on corner, completely fenced with community water on 3 sides. It is a steal at $16,800, must be sold to settle estate. By appointment only, may we show you today?

Smith-Crawford, Inc.

TWO OFFICES

3390 S. Rochester Rd. OL 1-0002

1598 E. Auburn Rd. OL 6-1226

ROCHESTER HTS.

In Rochester, Mich.

3 BEDROOM RANCH HOMES

FULL BASEMENTS

$15,500

3 BEDROOM TRI-LEVELS

$15,990

As low as $1150 down.

Roger B. Henry, Inc.

511 Main St., Rochester

OL 1-9111 Office — OL 1-0070 Model

MIDDLETON

$650 DOWN — Located 7 miles west of Pontiac off Hatchery road. Extra large 2 bedroom home. Full basement, on large corner lot. Needs minor interior finishing. Immediate possession.

$650 DOWN — Located 5 miles west of Pontiac off Tubbs road. 6 room home on approximately 1 acre of land. A real buy!

Leslie R. Middleton

BROKER 188 N. JOHNSON

FE 5-7721 FE 8-6003

MULTIPLE LISTING SERVICE

3 BEDROOMS

2 bedrooms down and 1 huge bedroom up. Large enough for double beds. Has full basement, with auto. heat and hot water. Nice living room, dining room combination, modern kitchen, tile bath and many other extra features. Priced at $9,950 with terms. Located near Pontiac plant.

LAKE PRIVILEGES

2 bedroom home with stairs to unfinished attic. Has ½ acre of good land. Nice lawn and shrubs. Located on blacktop street. Automatic oil heat and hot water heater.

George R. Irwin

REALTOR 269 Baldwin Ave.

FE 5-0101

3 BEDROOM RANCH, 1½ BATHS, S & S., 4½ per cent mortgage, $1,500 down. OR 3-7928.

MULTIPLE LISTING SERVICE

Off Scott Lk. Rd.

One story home with a 24 ft. living room that is most attractive. Basement. 100 x 200 ft. lot, 2½ car garage and a completely fenced yard. All newly decorated. Large kitchen. You can buy this for $11,300 with terms. Call FE 4-9584.

Looking?

For a bargain. This is it! $6950 is total price for a three bedroom home built in 1953. West suburban. Large lot. Low down payment. Illness forcing sale. Be smart and see this bargain before it is gone. Open evenings. Call FE 4-9584.

Four Bedrooms

Two large living rooms, dining room 13 x 18, rebuilt kitchen. Basement with automatic oil heat. 90 x 250 ft. lot. Close to schools. $13,500 terms. Call MY 3-2821.

LAWRENCE W.

GAYLORD

136 E. Pike St.

For Sale Houses 43

FULL BASEMENT
Model Open
Phone OR 3-9994
FHA—GI—Terms

6 rms., 3 bedrms., large lot, community water. Immed. occupancy. Tile features. Lake privileges. Lotus Lake.

Located at Williams Lk. Rd. & Airport Rd.

Multi-Lakes Realty
3060 S. Commerce Rd. MA 4-1578

OPEN

SUN. 2-5
CHEROKEE HILLS—209 OSHAWA

NEW BRICK & LEDGESTONE RANCH — 2 fireplaces, attached garage, extremely attractive living room with gorgeous ledgestone fireplace & built-in planters. PLUS large dining ell, also with ledgestone divider and planter. Three lovely, comfortable bedrooms, with large double closets, deluxe ceramic tile bath with built-in vanity. Superb cheerful kitchen with large dining space, birch cupboards, formica counter tops & copper range hood. FULL BASEMENT with brick fireplace. Large recreation space.

This lovely new home is located in peaceful CHEROKEE HILLS. The subdivision with the COUNTRY ATMOSPHERE, but only a few minutes from Tel-Huron Shopping Center. IMMEDIATE POSSESSION. OPEN 2-5 P.M. Mrs. Elwell in charge.

Directions: Huron street to Voorheis road. Turn RIGHT and go past Elizabeth Lk. road to the next street—WEWOKA, turn right on OTSEGO, turn left to OSHAWA CIRCLE to property.

HOYT

PIONEER HIGHLANDS — 2 bedroom BRICK BUNGALOW, 12x18 carpeted living room with large picture window, cheerful kitchen with eating space PLUS screened porch off kitchen. Wonderful for summer living. FULL BASEMENT with recreation room. Well landscaped lot with trees. SYLVAN LAKE privileges. CITY BUS, school bus at corner. CITY water, sewer, paved street.

WATKINS HILLS — BRICK RANCH. 3 bedrooms, FULL BASEMENT, on paved street with little traffic. Ideal for children. 85 x 160 lot. Large living room with picture window—large dining room. Really big kitchen with window over sink for that important back yard view of the kiddies. Three bedrooms, with double sliding door closets. Large recreation space in basement. COPPER piping. GAS HEAT. Only $4,100 down to GI 4½ per cent MTGE.

PIONEER HIGHLANDS—3 bedroom FRAME CAPE COD, 12x18 living room attractive kitchen, with formica sink top, two comfortable cheerful bedrooms, oak floors, plastered walls. FULL BASEMENT, near CITY BUS, city water, sewer. SYLVAN LAKE privileges.

HOYT REALTY
254 S. Telegraph Rd.
FE 2-9660 FE 2-9966
Pon-Tel Centre

OPEN

OTTER HILLS — Pontiac's most exclusive west suburban neighborhood. "Truly a lovely place to live." A lovely 3 bedroom brick ranch bungalow overlooking the lake. Five picture windows, full basement, lovely den, two fireplaces. Recreation rm. 1½ baths, two-car attached garage. "Inspect this beautiful home Sunday from 1-5." South on Cass Lake road to Windcroft. East to Bow Lane and north to No. 670.

$8,800 FULL PRICE — Lovely 24 x 35-ft. bungalow with auto. furnace. Aluminum storms and screens. Oak floors. 22' living room, real large bedrooms. Lake privileges. Very easy terms.

$8,500 REAL VALUE — Clean as a pin. Wall-to-wall carpeting, oak floors & plastered walls. Gas heat. Full basement. 5 room bungalow. Liberal terms. Be sure and see this one.

$13,500 DONELSON HEIGHTS — Sell or trade Lovely 3 bedroom semi-bungalow. Modern to the minute. Excellent condition. Full basement, aluminum siding. Very choice location. Will trade for cheaper home.

Open Sunday 10-4

L. H. BROWN, Realtor
1362 W. Huron Ph. FE 2-4810
Multiple Listing Service

"ARRO"

CANAL FRONT

Owner has reduced the price on this 2 bedroom bungalow, built in 1950 with full bath, tiled floors, oil furnace, 8x10' utility room & large screened front porch. An excellent year around home on the water. $1,000 down.

ALMOST 2 ACRES

Near the airport, 4 room home, full bath, nice large rooms, wired for electric stove, washer & dryer. Plenty of space for garden, located on paved road.

IMMEDIATE POSSESSION

3 bedroom home, oak floors, full bath, full basement, gas heat, storms & screens, 2 car garage, located on paved street near St. Mike's, only $1,500 down.

WEST SUBURBAN

3 bedroom bungalow, full bath, large living room, part basement, oil heat, storms & screens, 2 car garage, large fenced yard, a good place for the children. Only $1,000 down.

ARRO REALTY
TED McCULLOUGH REALTOR
3143 Cass-Elizabeth Rd.
FE 5-1284 FE 4-3844
Open Evenings Sunday 1 to 5

WHITE

HERE TODAY

And gone tomorrow—that will be the answer if you don't call now. Just imagine—5 acres high on a hill, 3 natural springs, 5 rooms & bath, full basement, opens to ground level in back. Plastered walls. Coved ceilings. 14x22 kitchen. Fireplace. Solid masonry construction. Great possibilities for the handyman. The price is just $7,900 with $500 down.

THIS IS IT!

Income — Drayton Plains

This ideal home is income set-up, is in an excellent location near shopping center, schools, church and transportation. Downstairs it has an attractive living room, dining room, 2 comfortable bedrooms, all with new wall to wall carpeting. Convenient kitchen and bath and all newly painted; plastered walls & ceilings. Upstairs it has 3 lge. rms., kitchen and bath. All newly decorated. Also included is full basement, 2 car garage, aluminum storms & screens. Upstairs now rented unfurnished for $70 month. A real buy for $13,950 with $2,450 down and $100 per month. Shown by appointment only. Call now!

DRAYTON PLAINS

Need a 2 level home? The ground floor has 2 bedrooms. Large living room. Fireplace. 1½ baths. Dining room and kitchen. The lower level is a bedroom, living room, and kitchen, utility and laundry room. Also included is attached garage. Paved drive. 130x260 ft. lot. All for $16,900 with terms.

We need lake property

WHITE BROS.
REAL ESTATE
OR 3-1200
5680 Dixie Hwy.
Open Eves. 'til 9; Sun. 10 'til 5

For Sale Houses 43

Loveland

2188 Cass Lake Rd.
FE 2-4875 FE 4-1661

OPEN

SUN. 2 to 4 P.M.
1370 Alhi St.

Lovely custom built brick 3 bedroom home. Family kitchen. Ceramic tiled bath. Plenty of cabinets. Full basement. Automatic heat. Attached garage. Large shaded lot. Immediate possession. Low down payment. Terms. Drive out W. Huron St. to Cass Lake Rd.; turn right; go to Pontiac Lake Rd.; turn right 3 blocks to Alhi St.—follow OPEN signs.

Dorothy Snyder Lavender
Realtor. Est. 28 Years
7001 Highland Rd. (M59)
Phone EM 3-3303 or MU 4-6417

OPEN

3 - 5 Sunday
1408 Avondale

City of Sylvan Lake ranch home. 3 bedroom brick; utility room; lake privileges. 5 per cent mortgage. Will consider sale of contents. Directions: Drive out Orchard Lk. Rd. to Pontiac Dr. — right on Pontiac Dr. to Avondale — watch for signs.

Leslie R. Tripp, Realtor
75 W. Huron Street
FE 5-8161 or FE 5-0338

TRIPP

FOR A SPRING BRIDE. Only $500 down gives immediate possession of this cozy "newlywed special." Smart, modern kitchen with breakfast bar; 2 bedrooms; hardwood floors carefree oil heat. Plenty of ground for your gardening ideas. See it now!

Leslie R. Tripp, Realtor
75 W. Huron Street
FE 5-8161 or FE 5-0338

MULTIPLE LISTING SERVICE

O'NEIL

SUNDAY 12 - 8

901 Cass Lake Rd.

SUCH POPULARITY must be deserved. A very few of these fine 3 bedroom bricks are now available. All large rooms with quality construction and select oak floors. Well-planned basement, easily adapted for recreation, with rough plumbing for extra bath. Gas heat and hot water. City sewer and water. Sound value. FHA terms. Phone OR 3-2801.

OFFICE OPEN SUNDAY 1-4

EAST SIDE — Cleanliness and room is what you'll find in this 3 bedroom, 1½-story bungalow. This home has, among other things, gas heat, a full basement, 1½-car garage and a fenced-in back yard. Priced for quick sale at only $11,950.

NORTH END — Immaculate is the word for this attractive 2 bedroom home. It has the quiet of the country, yet it is close to the bus line and conveniently located for shopping. The home itself boasts of oak floors, plastered walls, full basement and a ceramic bath. Would you like to be the proud owner? Moderately priced at $9,950.

A STONE'S THROW FROM THE LAKE is this beautiful 2 bedroom ranch home. Situated on a 160-ft.-wide corner lot you not only have lake privileges on Loon Lake, but also access to 5 adjoining lakes. Included in the comforts of this home are: 1,100 sq. ft. of living space, fireplace in the carpeted living room, a 12 x 12 kitchen, 2 car garage, with finished breezeway and a full basement. Well worth $19,950.

EVERYONE LIKES A BARGAIN — And we really believe this to be one. $8,950 is the price of a well-built 2 bedroom bungalow. Recreation space in the full basement, auto. heat and hot water. Beautiful shaded lot, over 300 feet deep. Near the new C.A.I. Building. Comparison invited.

A HOME, SPECIFICALLY intended for the man who has from 5 to 8 children. It not only has bedrooms enough but space to "live" in too. Living and dining rooms EACH 15x17, and the kitchen is 12½x17, with reams of cupboards. There is a 15-ft. laundry room on the first floor. 2-car garage. Last, but surely not least, you'll have an acre of ground, enough for a pony for those beloved children. $2,500 is the low down payment.

RAY O'NEIL, Realtor
262 S. Telegraph Rd. Open 9-9
FE 3-7103 OR 3-6793

CLARK

ELIZABETH LAKE ESTATES. Desirable 2 bedroom home, large lot, lake privileges, 2 lots, 2½ car garage. Has oil heat, 3 pc. bath, oak floors, ample closet space, all large rooms, $9,500 with $2,000 down. A real value.

$23,500 DESIRABLE BRICK RANCH HOME. TRADE OR SELL. Will accept your home in trade on this 95 x 26 ft. home. Has lot 115 x 386 feet, 2 car garage 22 x 20 feet, 3 large bedrooms. Family room 12 x 25 feet, 1½ baths. Outside fireplace, 7 closets and 2 linen closets, oak floors, plastered walls, full basement, oil automatic heat, fully insulated, nice neighborhood.

$6,000. SIX ROOM MODERN. Estate Property. Commercial Lot. Suitable for home or also a good rental property with Commercial potential. Vacant. Look it over.

OPEN SUN. 10 - 5

CLARK REAL ESTATE
FE 4-6492 or FE 4-4813
1362 W. Huron Open Evenings
MULTIPLE LISTING SERVICE

MILLER

$500 DOWN — First advertisement on this Huron Gardens rent-beater. Vacant—move right in. 2 bedrooms, full bath, large kitchen, dandy lot, only $4,950—$500 down. Balance $50 per month.

NORTH SUBURBAN—Sparkling white siding sets off this attractive 5 room ranch home. 2 bedrooms, tile bath, living room & separate dining room are carpeted. Full basement, automatic oil furnace, attached garage is plastered. 120x163 ft. lot is fenced, lake privileges. All in A-1 shape. Only $11,750—terms.

SUBURBAN — Close in well-insulated ranch-type 2 large rooms, 24 ft. living room & dining room are carpeted, 2 picture windows, family size kitchen, oak floors & plastered walls. Oil furnace, 2-car garage. Owner will trade for acreage or sell for $9,950 on good terms.

William Miller
Realtor FE 2-0263
1075 W. Huron
Next to branch Post Office
Multiple Listing Service

For Sale Houses 43

MULTIPLE LISTING SERVICE

OPEN

SUNDAY 2 - 5

3521 Watkins Lk. Rd.
Watkins Lake

3 bedroom brick with full basement, gleaming oak firs, plastered walls, aluminum sliding windows and new fencing. In fact, it's all new and vacant. Why not see for yourself? SUNDAY 2-5 P.M. TELEGRAPH RD. TO PONTIAC LAKE ROAD — WEST TO WATKINS LAKE ROAD—WATCH FOR OPEN SIGNS.

OPEN

SUNDAY 2 - 5

207 Mohawk
Indian Village

So much for so little—four bedrooms, 1½ baths, fireplace, carpeting, full sized dining room, everything for the lge. family. Gas heat, garage, paved street. Small down payment and immediate possession. HURON TO MOHAWK — FOLLOW OPEN SIGNS.

CASS LAKE

Comfortable 2-bedroom bungalow, full bath, oil fired furnace, living room with fireplace, large screened in porch and outside grill. The house is vacant—$7,950 with $950 down.

DOWNTOWN INCOME

Consisting of four rooms and ½ bath down, 3 sleeping rooms and full bath up. Also nice basement apt. that rents for $12 per wk. 1½ blocks to Sears—only $1,500 down.

PIONEER HIGHLANDS

Folks, we just haven't had the pleasure before of offering this type of 3 bedroom brick in this subdivision at this conservative price of $16,950. To mention a few features such as ceramic tile bath, full basement, carpeting, gas heat. We urge you to call us now.

WOODHULL LAKE

60 ft. on water—California redwood breakwall. Shade trees, nice lawn and shrubs. Living room with brick fireplace, dining room, 3 bedrooms and 1½ baths. Full basement, oil furnace, 2 car garage. Priced to sell at $13,950—$80 per month after down payment.

CHEROKEE HILLS $2500 DOWN

Seldom is a house of this caliber available at such terrific terms. Owner was transferred to Ohio and wants to move quick. Carpeting, drapes, breezeway and attached garage. Large corner parcel and clean as a pin. This home will be sold this weekend.

Bateman Kampsen

REALTORS FE 4-0528
377 S. Telegraph Eves. & Sun.

6 APT. INCOME FOR COLORED. Brings in $60 per week. $12,950, with $2,000 down. FE 8-1431.

KENT

Established in 1916

DOLL HOUSE for some young couple to start housekeeping. Spotless 2 bedroom home, nearly new. Beautifully decorated, aluminum storms & screens. Near several lakes, just move in and continue your honeymoon. Only $7,950 with $950 down.

LOVELY 3 BEDROOM RANCH, only 2 years old, in excellent condition. Nice neighborhood of new homes, beautifully landscaped. Many shrubs & flowers. Grade school only 1 block. This is a steal at $9,100—$2,900 down, balance $61 per month at 4½ per cent mortgage.

SYLVAN LAKE FRONT. Year around home. 5 rooms, very nicely finished, beautifully landscaped with shrubs, large shade trees and nice lawn. Sidewalk to safe beach. This is just the place to enjoy life and at a bargain. Only $12,950—$3,000 down.

Floyd Kent Inc., Realtor
2200 Dixie Hwy. at Telegraph
FE 2-0123 — Open 9 to 5
AMPLE CUSTOMER PARKING

NO DOWN PAYMENT

2 or 3 bedroom starter homes. With full basement and rough wiring on your lot. F. C. WOOD CO. Corner Williams Lake Rd. & M59. OR 3-1235; after 7, OR 3-6449.

BLAIR

TRADE

6 Room modern, 4 bedrooms, tiled floors, new 2 car garage. Lot 150 x 300, landscaped. Excellent location with lake privileges. $8950 with low down payment. Will accept housetrailer or vacant lot as down payment.

TRADE

3 Bedroom, large living room, well arranged kitchen. Tiled bath. Oil heat, exceptionally large lot. Price reduced to $9950. Low down payment or take housetrailer or vacant lot as down payment.

GEORGE BLAIR
REALTOR
4536 Dixie Hwy. OR 3-1251
DRAYTON PLAINS
Eves. OR 3-1708

GILES

$350 Down

Why pay rent when you can own a 4 room inside the city. Full price only $4,950.

Two Family

5 room 2 bedroom for owner; plus, a 3 room apartment for rental. Full basement, auto. gas furnace, also garage. Terms arranged.

GILES REALTY CO.
FE 5-6175 221 BALDWIN AVE.
After 6: FE 2-7906 or FE 5-5293

CARNIVAL by Dick Turner



"Just imagine, Pet! It says here that one of these modern missiles has the destructive power of 10,000 six-year-old boys!"

For Sale Houses 43

MULTIPLE LISTING SERVICE

DORRIS

HOME WITH PERSONALITY
LONG, LOW AND RAMBLING

Over 1500 sq. ft. of living area. Many unusual and outstanding selling appointments that you will admire. Gas fired hot water heat, beautiful ledgestone fireplace, full bath and half bath, family room 13x23, paneled and plastered. 4x10 cedar lined storage closet, 7x20 screened terrace, attached garage 3 dandy bedrooms and recreation room, large corner lot. Could not be reproduced for $25,000, priced to sell $17,950. Possibly consider two bedroom home in trade.

HOME WITH CHARACTER
OTTAWA HILLS

Yes, this gracious and spacious English designed seven room brick and frame home, one block from Washington Jr. High was built by the original owner for family. Home is in A-1 condition inside and out. New carpeting, full bath and half bath, fireplace, 2½ car garage. Priced to sell or consider two bedroom home in trade.

DANDY VACANT BUNGALOW
3 BEDROOMS—$950 DOWN

Eye appealing modern streamlined home with carport and concrete drive. Oil forced air heat, gas automatic hot water, carpeting and drapes included. Large ranch fenced corner lot. Price $10,950. Consider housetrailer, car in trade.

OFFICE OPEN SUNDAY 2-5

WE TRADE WE SELL

DORRIS & SON REALTORS
752 W. Huron Phone FE 4-1557

OPEN

SUNDAY 2 - 5

2495 Walce Drive
Sylvan Manor Sub

Lovely 3 bedroom modern brick ranch home only 3 years old. Attached carport. Garbage disposal. Water softener. Fenced lawn, shrubs and evergreens. Lot 75 x 150. You can move into this beautiful home immediately for only $2,000 down. ORCHARD LAKE AVE. PAST MIDDLEBELT RD. TO WOODROW WILSON. TURN LEFT TO WALCE.

2248 Hampton Road
Pontiac Lake

New 5 room brick bungalow. 3 bedrooms. Stone fireplace. Living room 18 x 13, kitchen 18 x 10, hardwood floors, oil heat. Outside grill. Large lot 100 x 160 with 45 ft. on the Lagoon. This lovely year round home completed in late 1957. Priced to sell with reasonable down payment. M59 TO PONTIAC LAKE RD. AT PONTIAC LAKE. RIGHT TO KINGSTON RD. RIGHT TO BUCKINGHAM LEFT TO HAMPTON.

A. JOHNSON, Realtor
1704 S. Telegraph Rd.
FE 4-2533

Income Property 43A

2 FAMILY INCOME. FULL BASEMENT, separate furnaces. 150 ft. lot. Several large trees. Here is a chance to own a home that will pay for itself. Only $1,500 down.

Floyd Kent Inc. Realtor
2200 Dixie Hwy. at Telegraph
FE 2-0123 — Open 9 to 5
AMPLE CUSTOMER PARKING

Hempstead

63 & 65 WHITFIELD

Here is a real buy for the investment minded purchaser. Two units of a brick terrace. Six rooms & bath each, three bedrooms each, full basement, coal heat. Each unit rents for $75 mo. Close to Pont. Motors. Full price $13,000 & $1,400 dn. for both. Owner leaving Country.

COLORED INCOME

This is a steal. Only $2,750 dn. on this large 15 Rm. home. 2nd & 3rd. floors furnished. 6 room & bath apt. on 1st floor for owner. Full basement, gas water heater, steam heat. Income from 2nd. & 3rd. floor is $250 mo. Full price $15,750 & $125 mo. Shown by appointment only.

K. G. HEMPSTEAD
102 E. Huron St. FE 4-8284
Eve. FE 5-0510 FE 2-3971

WILLIAMS LAKE

3 bedrm., bi-level, oil F.A. heat, brick and frame, built in 1957. $2,500 down. Ask for Harry Coats.

CHARLES J. VANHORN
Open Evenings
MI 6-2400 JOrdon 4-5644

For Sale Lake Prop. 44

DUNHAM LAKE FRONTAGE lots. Only 17 lots available. Priced from $8,000. Chapin Realtor, OR 3-8982.

SELL OR RENT 2 FAMILY income on Lake Orion. Gas heat. $11,500, $1,500 down, OR 3-6015.

UNION LAKE PRIVILEGES — 3 bedroom ranch, '49. 25 foot living dining room gas heat. $10,500. $1,500 down. Sell furnished or unfurnished. Cash offers accepted. Immediate possession. EM 3-0500.

For Sale Lots 46

$10 DOWN

Starts, lets you pick your lot now. Beautiful 100x200 ft. parcel. On a hill with good roads.

LADD'S INC.
OR 3-1231

BUILD
YOUR OWN

Are working conditions slow? You probably have plenty of time to build your own home and save ⅓ the cost. Beautiful sites for all styles of homes, some wooded, on paved roads with no money down if you build your own.

LADD'S INC.
4286 Dixie Hwy. Drayton Plains
OR 3-1231

For Sale Lots 46

LOT 75X187, READY FOR BUILDING. Some on paving. $1500 up. Near Walled Lake stores, schools and churches.

R. I. WICKERSHAM
7193 W. MAPLE MAYFAIR 6-6250.

LOTS FOR SALE IN HIGHLAND — Milford area. For builders or private parties. Also one lot ideal for trailer. Call MU 4-2045 or EM 3-6210.

Lake lots. High, wooded, in lovely area. Terms. Call EM 3-6210 or MU 4-2045.

Richard Steele, Realty, 224 Center St. Highland Mich.

SILVER LAKE GOLF COURSE, front lot with lake privileges.

CORNER building lot in Drayton Plains

TWO LOTS in Waterford, 80x140 ft.

OTTER HILLS. 1 large waterfront lot. Also 1 good corner lot.

LAKE OAKLAND. 2 beautiful adjoining lake front lots. One lot at $1,350 and one lot at $1,650. $500 down each lot.

SUNDAY CALL MRS. WHEELER FE 5-7383.

Simth-Wideman Realty
412 W. Huron Open Eves.
FE 4-4526

WINTER SACRIFICE

Lot 200x475. In beautiful rolling acres, White Lake. Owner ill. Needs cash. Will sell for $1,500. Hurry!

Dorothy Snyder Lavender
Realtor Est.
7001 Highland Rd. (M9)
Phone EM 3-3303 or MU 4-6417

For Sale Acreage 47

TROY

2 acres, near 19 Mile Rd. Close to transportation and schools. 350 ft. of frontage. In good location.

RYAN ROAD

90 acres, near 19 Mile Rd. Ready to sub-divide. On blacktop road, in fast-growing community.

Smith-Crawford, Inc.
TWO OFFICES
3390 S. Rochester Rd. OL 1-0002
1398 E. Auburn Rd. OL 6-1226

For Sale Farms 48

20 ACRES

Well located 12 miles N. of Pontiac. no buildings, $395 per acre, $500 down.

55 ACRES
WEST OF PONTIAC

Large 5 bedroom modern farm home, exc. cond., nicely landscaped yard with large maple trees, barn and other outbuildings. $35,000. Terms.

Clarence C. Ridgeway
REALTOR
975 Baldwin Ave. FE 4-6203

FOR FARMS AND ACREAGE
Call Rutledge, OR 3-1111, FE 4-0003

NEAR LAPEER. 40 ACRE FARM. All tillable. Good buildings. 15 acres wheat. By owner, MOhawk 4-2597.

WOULD YOU?

Pay $180 per acre for good 79 acre farm north of Lapeer, Michigan. If so you have better call us today for details. Only $2,800 down, easy payments. Call J. A. Taylor, Realtor, FE 4-2544.

Sale Business Property 49

BUSINESS OF YOUR OWN ON M59, near Williams Lake road. Commercial building, 28 ft. x 54 ft. with living quarters. Suitable for several small businesses. Only $10,000, terms.

Floyd Kent Inc. Realtor
2200 Dixie Hwy. at Telegraph
FE 2-0123—Open 9 to 5
AMPLE CUSTOMER PARKING

We have 450 feet of valuable Dixie Highway frontage for sale. Can buy 150 feet with good building for $10,500, or entire parcel for $53 per front foot. Easy terms. Call J. A. Taylor, Realtor, FE 4-2544. Eves. OR 3-6148.

Rent Lease Bus. Prop. 49A

IMMEDIATE OCCUPANCY WAREhouse and 2 modern offices for rent. Approx. 6,000 sq. ft. 1 semi-loading dock and 2 small truck loading docks. Highway location. Call FE 4-2597 or after 6, call FE 4-0246.

Business Opportunities 51

BEAUTY SHOP FOR SALE OR lease. All new Excellent location. FE 8-6932 or FE 8-9731.

COFFEE SHOP, WELL LOCATED, established business. Price of $3,300 includes stock and equipment. Terms $1,000 down. Now on monthly rental, lease available. Clark Real Estate. FE 4-6492.

COLORED

GROCERY STORE — Well established. Good corner location. Also includes one 4 room and one 5 room apartment with bath. Renting for $125 per month. Full basement, stoker heat. Immediate possession. $1,000 down.

"RAINBOW REALTY"
FE 2-2614 502 S. PADDOCK
EVENINGS FE 4-6306

FOR LEASE, MODERN 3 BAY station on busy highway. Reasonable. Economy Oil Co. 3389 Dixie Highway, OR 3-4775.

GARBAGE ROUTE IN FLORIDA for sale, owner retiring, contact R. L. Croff, 9100 W. Hwy. 98, Panama City, Florida.

LIQUOR TAKE OUT

Plus beer and wine. A real going business doing $86,000 gross. Rent only $110 monthly. Priced at $24,500 on terms including a guaranteed stock of $7,000.

R. D. RILEY, Broker
59 Elizabeth Lake Rd.
FE 4-1157 FE 4-4821

SAVE ENERGY, USE WANT ADS! To find a job, place to live or a good used car, see Classified NOW.

Business Opportunities 51

GAS STATION, STOCK AND equipment, good location, $1,000 down. OR 3-6943 or OR 3-3667.

"LET'S TALK BUSINESS"

Willing to Work?

If you are, this bar will pay itself off and make you a good living besides. Easy to operate — no food or entertainment. Very low overhead. Small down payment.

Restaurant

This is a well-established restaurant with an enviable reputation. Terrific Dixie Highway location. Doing volume of $60,000 yearly. Building 50' x 70'. Beautiful sign, and top equipment included.

MICHIGAN BUSINESS SALES CORPORATION

JOHN A. LANDMESSER, BROKER
1573 S. TELEGRAPH RD.
FE 4-1582
PARK AT OUR FRONT DOOR

MILK DEPOT WITH STORE. Inquire 446 M15 Ortonville.

PARTY STORES

TROY TOWNSHIP — Grossed $69,970 in 1957. Extremely valuable real estate with living quarters. Everything can be handled for $4,500 plus stock. One of the best.

WEST BLOOMFIELD TOWNSHIP — A money maker. No competition for miles. Valuable real estate. 28x44 building, with living quarters overlooking lake. $5,000 plus stock down. Will take land contract in trade.

STATEWIDE

Real Estate Service of Pontiac
B. D. CHARLES, REALTOR
1717 S. Telegraph FE 4-0521
Eves. Call MY 3-1681 or FE 5-0364
Royal Oak Area, LI 5-8521

RESTAURANT BUSINESS AND Equipment. N. Side. Good potential. Available at once.

TAVERN, S. Saginaw St. Business & Equipment. Good lease with extension option.

NORTHWEST SUBURBAN. Business Bldg 24' x 60', with modern 4 room apartment. Excellent location for new business. Corner lot. Only $10,900. Terms. Or will trade equity for 3 bedroom home.

J. C. HAYDEN, Realtor
86 E. Walton FE 8-0441
Open Eves — Sun. 10 to 2

RESTAURANT, BUILDING AND fixtures. Valuable business corner. Union Lake Village. Original owner and operator. Well established. Good spot for specialties. Fast-growing community. Reasonable and terms. For further information write Box 75, Pontiac Press.

STORE, LIVING QUARTERS DN., apt. upstairs. Village of Leonard. $100 down. $4,800 full price. OA 8-1178.

SHELL OIL CO.

Has for lease, a modern 2 bay service station, located at 1080 Highland Rd., Milford. Established business with a captive neighborhood. Good transit traffic and high back room volume. Partner must sacrifice, moderate investment required. Call Mr. Rolfe, LIcoln 7-2100, 9 a. m. to 4:30 p. m.

STANDARD OIL, 2 STALL MODern station for lease, Auburn & Adams Auburn Heights. Call MI 6-5311 or JU 8-1174 after 7.

Trade For a Business

We now have several businesses that will accept homes, land contracts, incomes, and other properties in trade. Here are a few.

Beer Distributorship

Excellent location in growing area, grossing $115,00. Priced at $6,000 dn. plus stock.

Northern Resort

Located on U.S. 23, near E. Tawas. This has 5 units plus owner's home. Privileges on Lake Huron. $8,950 dn.

Catering Business

Growing mobile catering service, now grossing near $100,000. Almost unlimited potentials. $18,000 full price.

Beer & Wine Takeout

It's easy to buy the beer & wine takeout and grocery in good location on main street. Only cost of stock as down payment.

Apartment - Motel

Lakefront 1-unit apartment motel with extra nice owner's home. 400' on lake. $23,500 dn.

Tavern

Easy 6 day week operation grosses over $36,000. Steady year 'round trade. Only $8,000 down.

CALL NOW
For More Information
on These and Others

REALTOR PARTRIDGE
Businesses thruout Mich.
FE 4-3581 150 W. HURON
OPEN 'TIL 9

TRAILER RENTAL
AND
INCOME

Large house. Exc. cond. 3 apts. plus owner's apt. Located on large commercial lot. Close to downtown. Shows good income. Owner retiring. Will take large late model housetrailer, contracts or small house.

Clarence C. Ridgeway
REALTOR
975 Baldwin Ave. FE 4-6203

WE BUY MORTGAGES. HART
10624 W. McNichols, Detroit

Sale Land Contracts 52

20% DISCOUNT

$5,438.16 contract on new bungalow with 5 acres of land, located north of Pontiac. Your cost, $4,350.53 with payments of $55 per month. F. C. Wood Co. OR 3-1235; and after 5, OR 3-2603.

25 PER CENT DISCOUNT. Balance $7,306.81 payable at $70 monthly, 6 per cent interest. Cost to you $5,475. Secured by a 6 room modern City Home. Clark Real Estate, FE 4-6492, or FE 4-4813. Ask for Mr. Clark.

$1,000 DISCOUNT

$4,000 TO HANDLE — $50 PER MONTH—WELL SECURED BY MODERN 5 ROOM & BATH BUNGALOW WITH GARAGE.

JIM WRIGHT
REALTOR
345 OAKLAND AVE. FE 5-9461
OPEN EVENINGS UNTIL 8:30
MULTIPLE LISTING SERVICE

LAND CONTRACT PROTECTION policy. New England Life. OR 3-8982.

LAND CONTRACTS TO SELL? TO Buy? Earl Garrels, 6615 Commerce Rd. Dial EMpire 3-2511 or EM 3-4066.

LAND CONTRACT WANTED
Will trade equity in modern home with gas heat and fireplace, near General Hospital for land contract. Will pay cash difference.

R. D. RILEY, Broker
509 Elizabeth Lake Rd.
FE 4-1157 FE 4-4821

Money to Loan 53
(State Licensed Lenders)

LOANS $25 TO $500
BAXTER & LIVINGSTONE
64 W. Lawrence St. FE 4-1539

Quick Cash

$25 TO $500

On your own signature, auto, or other security. Up to 24 months to repay. Our service is quick, friendly and helpful. Phone FE 5-8121 or visit us at our office.

Home & Auto
LOAN CO.
7 N. Perry St. (Corner Pike)

Money to Loan 53
(State Licensed Lenders)

QUICK $25 — $500 LOANS!
SEABOARD FINANCE
CO. 1185 N. PERRY ST.
EASY PARKING FE 8-9661

Loans $25 to $500
on signature only
HOUSEHOLD
FINANCE CORP. OF PONTIAC
31½ S. Saginaw St. FE 4-0535

CASH LOANS
to $500

BUCKNER
Finance Co.
Pontiac
Drayton Plains
Walled Lake
Utica

GET CASH QUICKLY
Up to $500
Oakland
Loan Company
FE 2-9206
202 PONTIAC STATE BANK BLDG.

LOANS
$50 TO $500 — $25 TO $500
COMMUNITY LOAN CO.
30 E. LAWRENCE FE 8-0421
FRIENDLY SERVICE

TEAGUE FINANCE CO.
202 N. MAIN
ROCHESTER, MICH.
LOAN $825 TO $500
AUTOS
LIVESTOCK
HOUSEHOLD GOODS
Ph. Rochester, OL 6-0711, OL 1-9781

WHEN YOU NEED
$25 - $500

You can get it quickly on your signature, car or furniture. No endorsers. Payments to suit your budget. We will be glad to help you with your money problems.

STATE
FINANCE CO.
FE 4-1574
702 Pontiac State Bank Bldg.

Mortgage Loans 54

A Mortgage Problem?

We make mortgage loans to meet your requirements. Any property, any amount, prompt service. Also buy land contracts and real estate.

We Buy Equities
CHEFF MRGE. & RLTY. CO.
10 W HURON ST., PONTIAC
FE 8-8589 Eves. EM 3-0948

LOANS—$600 to $1,500

1. For any purpose, on homes, modern or not, in Oakland County.
2. For home additions or improvements.
3. To rough in or enclose house partly constructed.
4. To build a garage or on a garage home.

Apply 209 National Building
Pontiac or phone FE 4-4729

Swaps 55

15 FOOT AMANA FREEZER. Swap for car. FE 2-6823.

1951 PONTIAC TRADE FOR LATE model Chev. or Pontiac. FE 4-1489 after 3:30 week days.

1953 DODGE. GOOD CONDITION. For late model car, will assume your payments. OA 8-2606.

'53 CHEVROLET ¾ TON PICKup. Will trade for dump truck. FE 5-7229.

1957 BUICK FOR LAND CONtract.

GOOD 1950 PONTIAC. WILL swap for pickup truck. OR 3-8277.

MARLIN 22 RIFLE. LIKE new. With sling—will trade for good 9x12 rug. FE 4-6997.

OLDS '52 NEEDS SOME WORK. Will trade for Jeep, Station Wagon or sell for $300. Call after 3:30. FE 8-6777.

PAINT SALE

Of discontinued colors. Rent our sanders and polishers. Complete line of floor finishes & waxes.

BARNES HARDWARE
742 W. HURON

SWAP HAY FOR LIVESTOCK, OR what have you? MA 5-0666.

SWAP TABLE-TOP GAS RANGE, used 2 mos., for garden tractor. FE 5-3986.

SWAP $1,000 EQUITY IN CABIN near Luzerne FE 8-3687.

SWAP $1,000 EQUITY IN 17-FT. outboard cabin cruiser, motor, trailer & access. for small home, cottage, or sell. Market 4-2213 after 6.

TOP QUALITY ALFALFA HAY swap for Jersey or Guernsey cows or heifers. MA 5-3593.

WATER SOFTENER TO TRADE for desk, chrome set, or make offer. EM 3-4029.

15 CU. FT. HOTPOINT DEEP freeze. FE 8-3130.

17" TV, EXCELLENT CONDITION. $35. FE 8-3788.

18 CU. FT. UPRIGHT GE FREEZer. New (slightly damaged). R. B. Munro Electric Co., 1060 W. Huron, Pontiac.

20 REFRIGERATORS $48 EACH All brands, your choice, Monday Only.

30 MOTORS, Used .... From $4.00
¼ and one-sixth horsepower.
The
GOOD HOUSEKEEPING SHOP
Of Pontiac
51 W. HURON FE 4-1555

30" GAS RANGE, 3 YEARS OLD. 24" GE electric range. Frigidaire refrigerator, good cond. GE wringer washer.
CRUMP ELECTRIC
3465 Auburn Rd. FE 4-3573

36" DETROIT JEWEL TABLE Top gas range. Exc. cond. $40. 219 Florence Ave. FE 2-6469.

40" KENMORE ELEC. RANGE, $50. EM 3-0493.

ANTIQUE PARLOR ORGAN & PE ano organ. Good cond. FE 8-3458.

Sale Household Goods 57

APPLIANCES — DISCOUNT
RCA Whirlpool Supreme dryer, reg. $239; now $169, $2 per wk.
Crosley Deluxe electric range, reg. $289; now $198, $2 per wk.
RCA Whirlpool electric ironer, deluxe model, reg. $369; now $159.
Duo-Therm oil heater, Maytag washer. SCHICKS. MY 3-3711.

ABOUT ANYTHING YOU WANT FOR THE HOME CAN BE FOUND AT L & S SALES
A little out of the way, but a lot less to pay. Furniture & appliances of all kinds. NEW & USED. Visit our trade dept. for real bargains.
24 MONTHS TO PAY
We buy, sell or trade. Come out and look around. 3 acres of free parking. Phone FE 5-4241.
OPEN MON., SAT. 9 TO 6
FRI. 9 TO 9
4 miles E. of Pontiac or 1 mile E. of Auburn Heights on Auburn Rd. M59.

APPLIANCE DISCOUNT SALE
Deluxe ironer, like new $49
$149 Norge clothes dryer $118
$129.95 Speedqueen washer $98
$269.95 Norge 10 cu. ft. refrig. $188
Big discounts on TV & HiFi players
Up to 2 years to pay
WAYNE GABERTS
121 N. Saginaw FE 5-6189

APPLIANCES, HI FI
ALL NEW FLOOR SAMPLES
2-30" Gas Ranges —
Reg. $149.95 ..... Sale $88
1-30 Gal. Gas Water Heater —
Reg. $99.00 ..... Sale $58
2-Automatic Electric Dryers —
Reg. $177.95 ..... Sale $99
1-Magnavox Cherry Console, 4 speed F.M.-AM Radio —
Reg. $345.00 ..... Sale $288
1-Magnavox Hi-Fi Consolette, 4 speed, 3 speakers —
Reg. $139.

For Sale Miscellaneous 60

ROMEX, 14-2 250 FT. coil $7.25
Other wire and cable at low, low prices. Warwick, FE 4-5090.

RANGE HOODS, $29.95, INCLUDing fan, sliding door medicine cabinets with light, $37.95. Pearl toilet sets sheet covered while they last $5.50. Water systems $82.50 with horizontal tank. G. A. Thompson, 60 S. Perry.

RIDING TRACTORS, WALKING tractors and power mowers, 1957 models reduced to almost cost. The boss says "They must go." LEE'S SALES & SERVICE Terms to suit. Open till 9 p.m. FE 3-9830 921 Mt. Clemens St.

SINKS — IDEAL FOR USE IN home bars slightly marred $3.95. Michigan Fluorescent. 393 Orchard Lk. Ave. —49

THE SALVATION ARMY RED SHIELD STORE Everything to Meet Your Needs. Clothing. Furniture. Appliances. 118 WEST LAWRENCE

Talbot Lumber

Plasterboard, rock lath, paint, hardware plumbing and electrical supplies. 1025 Oakland Ave. Ph. FE 4-4395.

USED OIL BURNER, CONTROLS and tank. Also good used oil furnace. OR 3-6106 or MA 5-1501.

USED OIL SPACE HEATERS, $30 and up. 60 South Perry. G. A. Thompson & Sons.

WOOD AND ALUMINUM COMBInation doors and windows. FE 4-2521

BENSON LUMBER CO.

WRECKING BARGAINS

All material to be sold on job at 238 & 248 Oakland & 25-27 Baldwin. Kindling Free

Wolverine Lumber Co.

320 S. Paddock FE 2-9784

Do It Yourself 61

FOR RENT

WALLPAPER STEAMERS HAND SANDERS DRILLS SAWS BROWNIE HARDWARE OPEN SUNDAY

FE 3-9239 489 S. SANFORD

FOR RENT

Floor sanders, hand sanders — furnace vacuum cleaners. Wallpaper steamers. Oakland Fuel & Paint, 436 Orchard Lake Ave. FE 5-6130.

PFAFF SEWING MACHINES, dry goods, drapery material, paint, Formica plumbing and electrical supplies Open 7 days, week days 8:30 to 6:00 Sunday 10:00 to 4:00 Montcalm Builders Supply, 156 W. Montcalm. FE 5-4712.

Cameras, Equipment 61A

WE BUY, SELL & TRADE, CAMeras, projectors, tape recorders. Epperts Camera Shop, 57 W. Huron St. FE 8-8615.

Sale Musical Goods 62

1 CONN DELUXE CORNET, $100. 1 Conn Clarinet, $50. Call FE 3-7282.

ACCORDION, 120 BASS, 7 SHIFTS, streamlined $145. Home demonstration. No middle man save money! Write 19019 Waltham, Detroit, Mich. LA 7-1520, collect.

ACCORDIONS, LOWEST PRICES. All sizes. Accordions loaned free with lesson. FE 5-5428.

ACCORDION FOR SALE, WILL sacrifice for $135, OR 3-8018.

BUNGALOW SIZED PIANO, IVORY finish. Excellent tone. Ideal for recreation room. $90 — Terms. CALBI MUSIC CO. 119 N. Saginaw. FE 5-8222.

BARGAINS

For your band and orchestra students. Rental returns, slight imperfections. Most of them in new condition. Use our rental purchase plan

MORRIS MUSIC

24 S. Telegraph FE 2-0567

CABLE PLAYER PIANO. PERfect Condition. 1 year guarantee. $265 — Terms. CALBI MUSIC CO. 119 N. Saginaw. FE 5-8222.

ELECTRIC GUITAR & AMPLIfier. OR 3-0232.

PAN AMERICAN CLARINET. EXC. cond. FE 2-1327.

PIANO TUNING — OSCAR Schmidt. FE 2-5217

PIANO TUNING, PLAYER RE. pairing. Quitmeyer. OL 6-0971 — OL 2-5030

SPECIAL!

BRAND NEW Maple finish Console. Matching bench. 10 yr. guarantee. $645—Terms. $50 down—balance 36 months. CALBI MUSIC CO. 119 N. Saginaw FE 5-8222

WANTED

Some goods, small used pianos MORRIS MUSIC

24 S. Telegraph FE 2-0567

Sale Store Equipment 64

NATIONAL CASH REGISTERS, FROM $75 UP. Reconditioned and guaranteed by the National Service Supply Co. Market 4-3975.

NATIONAL CASH REGISTERS — From $128 up. Reconditioned and guar. by the National Cash Register Co. Call FE 2-0285. After 5, OR 3-5264.

Sale Sporting Goods 65

KOREAN & INSULATED BOOTS. Sheepskin pants, insulated underwear, hooded coats, wool pants, galoshes.

JOE'S A&N SURPLUS, FE 2-0022

GUNS, MODERN AND ANTIQUE. Buy, Sell Trade. Burt-Shell. 375 S. Telegraph. FE 2-4706.

GUNS — BUY, SELL, TRADE. Manley Leach. 10 Bagley.

MARLIN 22 CALIBER RIFLE — 16 shot, bolt action, with sling and box of shells. Like new. $30. FE 4-6997.

MEYERS ALUMINUM BOATS. Mercury motors, complete line of ice fishing tackle and live bait. ANDERSON HARDWARE FE 5-9962 2182 S. Telegraph Across from Miracle Mile Shopping Center

RINK ROLLER SKATES, $11.49 Chicago Deluxe, $13.88. Hydes Chicago $17.98. Deluxe toe stops, $2.98. Basketball shoes, $3.98. $22.75 Dacron insulated underwear, $14.95.

PHILIPS, 79 N. SAGINAW ST.

WINCHESTER 30-30 RIFLE. OR 3-8121

Sand, Gravel & Dirt 66

A-1 TOP SOIL, CRUSHED STONE, sand, gravel, peat, fill. Earl Howard, EM 3-0531.

A-1 TOP SOIL, CRUSHED STONE, sand, gravel, fill. Lyle Conklin, FE 8-1112 or FE 2-8572.

BEACH SAND AND COW MANURE. PHONE FE 4-3371.

EXCAVATING — BULLDOZING. All top soil sfill. Gravel, sand. Beaches installed. Snow removal. EM 3-4815.

Wood, Coal & Fuel 67

16, 18 & 2' INCH WOOD. DElivered. $5 & up. FE 5-1413.

A-1 SLAB WOOD, REASONABLE. FE 5-9031

FIREPLACE WOOD, HARDWOOD, any length desired. Also shade & ornamental trees at reasonable prices. FE 4-1196.

DRY SLAB WOOD. EXC. FOR fireplace and furnace Del. FE 4-6588.

FIREPLACE FURNACE, KINdling wood. Channel coal—Speedway fuel oil. Oakland Fuel & Paint, 430 Orchard Lk. Ave. FE 5-6159

SEASONED FIREPLACE WOOD, plus cedar kindling. FE 2-6244.

FIREPLACE WOOD, ANY SIZE. Delivered, MY 3-1196.

Plants, Trees, Shrubs 68

OAKLAND TREE SERV. TRIMming & removal. Free est. FE 7-0065. FE 5-3099.

For Sale Pets 69

AKC COLLIE PUPPIES, HOUSE trained. Terms. FE 4-5915.

AKC BLACK & RED DACHSHUND, female. Also 5 puppies. OR 3-7710.

AKC REG. COLLIE PUPPIES, $35. 2 males left. OR 3-1921 or OR 3-2761.

9-MONTH-OLD FEMALE BOXER and dog house for sale. FE 4-3909.

BOXER, MALE, 1 YR. AKC, EXC. pedigree. Fawn & white. MA 4-2722.

UKC TOY FOX TERRIER PUPpies, Male, OR 3-8079.

BRITTANY PUPS, AKC, 8 months old, $30. MA 5-7003.

For Sale Pets 69

ENGLISH SETTER, 3 YRS. OLD. Orange & white female. Housebroken, and wonderful with children. AKC papers. $75. FE 4-8728.

FATHER ENGLISH SETTER. Mother English Pointer. Beautiful pups. 6 wks. old. $5. FE 7-0423.

GREAT DANE PUPPIES, AKC. Fawn & brindle colors, cropped, all shots, males & females, 9 wks. & 3 & 4 mo. Also German Shepherd black & cream, AKC, female, housebroken, very good disposition. Loves children. 720 S. Holly Rd., Fenton, Main 9-6878.

GOLDEN RETRIEVER PUPS, AKC, $50. EM 3-2170.

MALE BEAGLE PUPS, 2 MOS. $20. OR 3-3121.

PART GERMAN SHEPHERD PUPpies. Free to good home. OR 3-6078.

PARTI-COLORED COCKER PUPS. Sired by a champion. 5 wks. old. MA 4-3468

PARAKEETS CANARIES, SUPplies. 183 Sanderson. FE 2-7727.

PARAKEETS CANARIES, CAGES. Food, Since 1927—884 Oakland Av

Parakeets Guar. to Talk

Special male babies, $3.89. 25 per cent off on Harlequins & rares. Trained birds $8. 591 4th St. FE 2-4025

NEW ADDRESS, ALL PET SHOP. 53 Williams St. FE 4-6432.

REGISTERED TOY FOX TERriers. Male & female OR 3-2691.

REDUCING — Y STOCK DUE TO illness in family. 30 per cent discount on all birds. Crane Bird Hatchery. 3489 Auburn Rd. FE 4-65'.

TOY FOX TERRIER, MALE, 6 mo. Registered. Trained. Childs allergy forces sale. $35. OL 6-2603.

WEIMARANERS

9 weeks old, AKC stock, 342 N. Main, Romeo. PLateau 2-2259.

Dogs Trained, Boarded 70

DOGS, CATS BOARDED — FE 2-4708. Burr-Shell. 375 S. Telegraph

Hay, Grain & Feed 71

250 BALES OF STRAW, NO RAIN, 45 cents bale. 5600 Boardman, 1½ miles north and 1½ mile east of Leonard, OA 8-3545.

1ST. & 2ND. HAY, $18 & UP. Straw & lumber, phone MA 5-0666.

1ST. CUTTING HAY FOR SALE. OL 6-0756.

ALFALFA. ALSO TIMOTHY AND alfalfa mixed, $18 per ton at farm. Will deliver. Pine Row Farms, 611 Snow Rd., Lk. Orion or OL 2-3731.

ALFALFA, HAY & STRAW, 40c a bale. ME 7-6004

ALL TYPES OF HAY, 1ST & 2ND cutting corn. No rain. Will deliver. OA 8-2179. Fireplace wood.

FIRST CUTTING BROME & ALfalfa hay, 50c bale. 1340 W. Long Lake Rd. Bloomfield Hills.

HAY AND STRAW, IN LOAD LOTS MY 3-1182.

For Sale Livestock 72

2 RIDING HORSES AND A PONY. Oakland 8-2390.

HEIFER CALF $15. 1353 SCRIPPS Rd. Lake Orion.

Wanted Livestock 73

WANTED: LIVESTOCK. FORREST Jones, MA 5-09-6.

For Sale Poultry 74

BABY CHICKS, HEAVIES, BLOODtested, $10.00 per 100. Why pay more? Order 2 wks. ahead. Send orders to J. Wilson, Rt. 1, Holly, Mich.

PULLETS, COCKERELS, $1.25 EA. 4989 Huston, off Brown Rd. FE 8-1908.

13 DUCKS & 2 DRAKES, 2085 Crooks Rd., FE 7-9612.

BREEDING GEESE

Purebred white Emden Mated pair, ready to lay Pair: $17. Trio, $25. Incubator, $15. 1343 Oxbow Lake Rd., 2 miles north of Commerce.

Sale Farm Produce 75

APPLES, EATING AND COOKING. Glackmore Farms, 1900 Silverbell Rd. Off 1-75.

"APPLES — NORTHERN SPY, Jonathan, Baldwin, Delicious, Yorks. Bargains in cooking grade apples, $1.00 bu. Sweet cider freshly pressed. Oakland Orchard 2205 East Commerce Rd., between Burns & Duck Lake Rds., Milford.

Sale Farm Equipment 76

Act Now!!!

FREE PICK-UP & DELIVERY Have your equipment serviced now for next spring's work. Our trained mechanics will SAVE YOU TROUBLES & MONEY! E-Z Credit Terms

HOUGHTEN & SON

J. I. Case & Ferguson Dealer Rochester OL 1-9761

BOLENS & WHEEL HORSE TRACtor, 3.6 h.p. 6.6 h.p. Snow blowers, used power mowers, gas engines. Evans Equip., 8507 Dixie Hwy, MA 5-7878 or OR 3-7924.

FARM MACHINERY — NEW AND used. Proux Oliver Sales on M24, just north of Oxford.

JOHN DEERE AND NEW IDEA spreaders — new, used and fully rebuilt. Davis Machinery. Ph. NA 7-3292

MILK COOLER, 8 CAN WESTINGhouse, FE 7-9312.

TARPAULINS — ALL SIZES JOE'S A & N SURPLUS, FE 2-0022

McCULLOCH CHAIN SAWS, NEW and used. F. Miller Garden and Lawn Equipment, 1393 S. Woodward (North of 14 Mi.), Birmingham. MI 4-6053.

McCulloch Chain Saws

FOR AS LOW AS $167.50

We take trade-ins and give A-Z credit terms.

We have a few good used chain saws on hand

We also have chain saws for rent.

KING BROS.

YOUR I H DEALER Pontiac Rd. at Opdyke

FE 4-0734 FE 4-1112

McCULLOCH CHAIN SAWS Rentals Parts & Repairs 1890 Crooks Rd. MI 6-0446

Auction Sales 77

B & B Auction Sales

5089 Dixie Highway Drayton Plains

Every Wednesday 7 P.M.
Every Friday ....7 P.M.
Every Sunday ....2 P.M.

Buy and Sell Daily

OR 3-2717 Door Prizes

WILL SELL COMPLETE HOMES, or odd lots. MY 2-1521.

For Sale Housetrailers 78

'53 ANDERSON 36' EXC. COND. with extra lge. liv. rm. FE 8-6290.

1949 27 FT. HOUSETRAILER. Good condition. $450. OL 1-6314.

HOUSETRAILER, SLEEPS 4. Stove, elec. refg., metal body. Like new in and out. $795. Will accept trade

Birmingham Nash

666 WOODWARD

COMPLETE PARTS & SERVICE MI 6-3900 JO 4-6790

FURNISHED MOBIL HOMES. Available on rental payment basis.

TRAILER EXCHANGE

60 S. Telegraph FE 2-3200

OXFORD TRAILER SALES

Zimmer - General

Gardner - Michigan Arrow

Richardson - Holly

15 ft. to 56 ft. 8 or 10 wide. Bottle gas, parts carburetor service. 1 mile S. of Lake Orion on M24 MY 3-0721.

1952 37 FOOT 2 BEDROOM. FE 4-1814.

MODERN HOUSETRAILERS, 15 ft. to 35 ft. 1 & 2 bedrms. Low priced bank rates on financing. New 15 ft. tour home, $995. Holly Marine Coach Sales, 15210 N. Holly Rd., Holly, MElrose 4-6771.

For Sale Housetrailers 78

WE ARE SOLD OUT OF USED trailers. We need your trailer. We will sell it for 10 per cent on our lot. Holly Marine Coach Sales, 15210 N. Holly Rd., Holly, MElrose 4-6771

DETROITER PONTIAC CHIEF

PONTIAC CHIEF

For '958 IS ELEGANT LUXURY LIVING AT MODEST PRICES

When looking for the finest it's the fabulous Pontiac Chief, the mobile home that is designed with you in mind. We welcome your inspection. Top trade-in allowances. Also a large selection of good used mobile homes at bargain prices

Bob Hutchinson

Mobile Homes Sales Inc. 4301 Dixie Highway (US. 10) DRAYTON PLAINS miles North of Pontiac OR 3-1202

TRAILER EXCHANGE MOBILE HOMES

Anderson - Regal

Silver Dome - Palace

35' 10' WIDE LOW AS $3,995 OTHERS IN COMPARISON 100 models available in 1, 2, or 3 bedrms. 8 and 10 wide.

Bottle Gas Parts and Supplies

60 S. Telegraph FE 2-3200 Open Eves. & Sun. P.M.

Rent Trailer Space 79

MOBILHOME ESTATES, MODERN Lake front and playground. EM 3-2661.

OXFORD MOBILE MANOR FOR those who want the best. Base rate only $6.13 weekly. 2 miles east of Oxford on Lakeville Rd. OA 8-3022.

PARK AT PARKHURST

Where living is a vacation—72 lovely acres includes a private lake with good swimming, good schools Club house and tornado shelter. Only 15 minutes to Pontiac. Also trailer sales. Base rate $20. Phone MYrtle 2-4611.

Auto Accessories 80

'58 BUICK RADIO 2 760x15 TIRES, 500 miles, OR 3-6456.

BONDED BRAKES

$12.95 for most Fords, Chev., and Plymouths. Contact your GOODYEAR SERVICE 30 S. Cass FE 5-6123

Ask for Bob Taylor, Service Mgr.

INSTALLED FREE

Mufflers, tail pipes, starters, generators carburetors, and fuel pumps

HOLLERBACKS AUTO PARTS 240 Baldwin—FE 8-1431—FE 3-9477

SELL — EDMOND'S MANIFOLD. 2-97 carbs & access., for '49 to '53 Ford or Mercury. FE 5-1622 after 6.

For Sale Tires 80A

ALL USED TIRES, $3.50 UP We buy-Sell Also whitewalls

STATE TIRE SALES

503 S. Saginaw St FE 4-0687

NEW TIRES, 670 x 15 BLACK, $10.95 plus tax, exchange; New White walls, 670 x 15, $13.95 plus tax, exchange New tire guarantee State Tire Sales, 503 S. Saginaw FE 4-0687

STANDARD BRAND NEW TIRES traded in on General Safety Tires. Up to 50 per cent off. Black or White Wall's

ED. WILLIAMS

451 S. Saginaw at Raeburn

Auto Service 81

CRANKSHAFT GRINDING IN THE car. Cylinders rebored. Zuck Machine Shop. 23 Hood Phone FE 2-2563

Sale Motor Scooters 82

CUSHMAN SCOOTERS ANDERSON SALES & SERVICE 12 S. PADDOCK (at Pike) FE 4-4246

For Sale Motorcycles 83

FOR PARTS & SERVICE ON your Harley Davidson, see Harley Davidson Sales Co., 372 S. Saginaw

Boats & Accessories 85

1958 CENTURY BOATS Top Quality Also In Fiberglas—Plywood—Aluminum MERCURY OUTBOARD MOTORS Open 9 to 6 inc. Sunday

INLAND LAKE SALES

FE 4-7121 3127 W. Huron FE 2-6122

BOATS AND MOTOR COMBINATIONS TO FIT ANY BUDGET NEW AND USED. LAY-A-WAY OR TERMS.

Harrington Boat Works

1899 S. Telegraph Road

FE 2-6033 Open Sundays

10 HP WIZARD MOTOR. '57 MODel. FE 5-7329

14' STEEL BOAT WITH TRAILER. FE 5-7329 after 5.

EVINRUDE MOTORS, CRESTLINer boats Gator trailers. Early season special 14 Ft. deluxe Crestliner boat. List $790 with 25 ft. electric evinrude. Both for $695. Kelly's Hardware, 3994 Auburn at Adams Auburn Hgts. FE 2-8811

EVINRUDE MOTORS, BOATS and supplies Two 1957 18 HP motors left. Only $299 plus tax. One 5½ HP, Tony's Marine Service. Open 7 to 8. 2095 Orchard Lake Rd, Keego Harbor.

JOHNSON MOTORS

Boats Trailers & Accessories. Everything for the boat. OWENS MARINE SUPPLIES 396 Orchard Lk Ave FE 2-8020

WANTED USED SAILBOAT

Call OR 3-7753

WANTED: BOAT TRAILER. CALL FE 4-2731.

Transportation Offered 87

FLY 4 ENGINE AIRLINER TO California, $80; Hawaii, $99.10; Ferry Service Inc. OR 3-1254.

TRUCK GOING NORTH. PART load. Either way. FE 5-6806.

WANTED: STUDENTS TO SHARE RIDE TO OR FROM HIGHLAND PARK JUNIOR COLLEGE IN THE AFTERNOONS, MONDAY THROUGH THURSDAY LEAVE PONTIAC AT 2:00 p.m. LEAVE HIGHLAND PARK AT 5:30 p.m. CALL FE 5-3096.

CARS FOR CONNECTICUT, PHILadelphia, New York, gas allowance, FE 3-3215. FE 2-8823 after 6 p.m.

Wanted Used Cars 88

Bud Shelton Motor Sales

Pays top dollar on late models. Cor. Auburn & E. Blvd. FE 8-8681

PRIVATE PARTY WANTS '57 Volkswagen. Will give present car and $1,000. OR 3-5382.

See M & M Motor Sales

For top dollar on late model cars. 2627 Dixie Hwy OR 3-1603

WE BUY CARS IN ANY CONDItion. FE 8-9157.

WTD.: USED & JUNKED CARS. Bagley Auto Parts Open Sunday from 10 a.m. to 2 p.m. FE 5-9219.

WE PAY TOP DOLLAR

FOR CLEAN USED CARS & TRUCKS

Matthews-Hargreaves

631 Oakland Ave. FE 4-4547

WE NEED CLEAN USED CARS. Will pay the highest cash dollar. Will trade up or down. See us first.

R & R MOTORS

724 Oakland FE 4-3529

WTD.: SHARP CARS, '49 THRU '54 models Top dollar paid. AUBURN MOTORS

CORNER PIKE & EAST BLVD.

Used Truck Parts 89A

USED TRUCK PARTS ALL MAKES AND MODELS HEIGHTS MOTOR SALES

2635 Auburn Ave FE 4-6622

For Sale Trucks 90

'52 CHEVY PANEL $21.72 PER month. No money down, assume payments. Contact George Million, Harold Turner Ford, LI 9-4000.

'53 — '54 — '55

BECK WILSON

M15, ORTONVILLE, MICH NA 7-2635

1952 INTERNATIONAL PICKUP, 8' box. Exc. cond. $375. MI 4-6088.

'50 FORD PICK UP, ASSUME payments. 50 Crescent Lake Rd. Mornings.

2 PICKUPS

1953 Ford 8. ½ ton. A very sharp one. Also 1953 Chevy ¾ ton. 4-speed transmission. Both winterized and ready to go. At bargain price.

PEOPLES AUTO SALES

68 Oakland FE 2-2351

'52 FORD F-100, ½ TON PICKUP, excellent condition Tom Bohr Inc. MU 4-5155.

'50 FORD F 3 EXPRESS. $30.15 per mo. No money down, assume payments. Contact George Million, Harold Turner Ford. LI 9-4000.

'54 CHEV. PICKUP. EXCELLENT condition. Very special, $595 full price.

'56 Chev V-8 ½ ton pickup with long body. New truck appearance. Priced to sell at $1095. Just your car or truck down.

Haskins Chev.

6751 Dixie Highway at M15 MAple 5-5071 Open nites till 9

'52 CHEV., ¾ TON, A 1 COND. $445. '54 Ford ½ ton pickup, H & R., low mileage, $695. H. J. Van Welt. OR 3-1355.

'53 DODGE ½ TON PICKUP, LIKE new, Low mileage. The Bargain Lot. Birmingham. MI 6-4456.

DODGE ½ TON PICKUP. A NICE one for only $165.

R & R MOTORS

724 Oakland FE 4-3529

1956 TON TRACTOR, EQUIPPED to haul house trailers. FE 4-3968

'53 PANEL TRUCK, $300 OR 3-6143

1952 GMC 1 TON PANEL $350

LARRY JEROME

ROCHESTER FORD DEALER OL 1-9711

'52 FORD CARRIER $22.13 PER month. No money down, assume payments. Contact George Million, Harold Turner Ford, LI 9-4000.

'51 FORD DUMP $27.21 PER MO. No money down, assume payments. Contac George Million, Harold Turner Ford, LI 9-4000.

PONTIAC'S TRUCK CENTER

GMC

RETAIL BRANCH Oakland at Cass

For Sale Cars 91

'57 BUICK, 2 DR., EXC. COND., new tires. MY 2-6305.

1937 BUICK SPECIAL, 33,500 ACtual miles. Phone OR 3-4592.

1934 BUICK 4-DOOR V-8, RADIO, heater, Dynaflow, power steering. Original 2-tone sparkling paint. Priced to sell at $748. Your old car and $49 down. North Chevrolet Co. Hunter & S. Woodward, Birmingham. MI 4-6735.

"O.K." QUALITY USED CARS AL HANOUTE CHEV—BUICK LAKE ORION, MICH. MY 2-2411

CADILLAC, '56, SEDAN DEVILLE. Sharp, low mileage, complete power. Small amount of cash & take over payments, or probably your present car in trade. FE 5-1746.

'56 CHEV. CONVERT. V8, POWER Glide. Also '54 Pontiac, 4 dr., Chieftain. 41,000 miles. In good shape. FE 8-9975.

1957 CHEV., V-8, 210, 4 DR., R&H, $1,475. FE 2-1048.

We at Jerome's "Bright Spot"

WISH TO EXPRESS OUR APPRECIATION TO THE PUBLIC FOR THEIR RESPONSE IN MAKING OUR HATCHET DAYS SALE A SLASHING SUCCESS. WE ALSO WOULD LIKE TO REMIND YOU THAT MOST EVERY DAY IS BARGAIN VALUE DAY AT

JEROME'S

"Bright Spot"

Olds-Cadillac Dealer

Orchard Lake at Cass

FE 8-0488

56 CHEVY 4 DOOR HARDTOP. P.G. Electric windows. Excellent condition. Phone OL 1-6544.

CHEVY, '56, 210. BEST OFFER for equity by Sunday night takes. FE 2-0647. Pvt.

1957 CHEV. CONVERT. V-8 POWer glide. Your car for equity. Low monthly payments. Eddie Steele Ford. FE 2-2566.

HASKINS DEMO SPECIAL

1958 Chevrolet Brookwood 4-door station wagon, V8, Powerglide. Save $1,000.

Haskins Chev.

6751 Dixie Highway at M15 MAple 5-5071 Open nites 'til 9

1955 CHEVY, 2 DR. 210, R & H. Clean. No money dn. Eddie Steele Ford. FE 2-2566.

1955 OLDS SUPER 88 HOLIDAY sedan, power steering, power brakes $1595

1956 Chevrolet deluxe sedan, excellent condition $1095

1955 Cadillac club cpe. One owner, low mileage $2195

1954 Olds 98 sedan, power steering, power brakes, like new $ 995

1954 Ford V-8 club coupe, Customline series, very nice $ 595

Haskins Chev.

6751 Dixie Highway at M15 MAple 5-5071 Open nites 'till

'50 CHEVY, POWER GLIDE. Heater, Cheap, good trans. FE 3-7173 before 6:30. After FE 4-6347

'55 CHEVY, 210 V - 8, POWERGlide, R & H, W.W., tires, exc. cond. Mayfair 6-1179.

'54 CHEV. BEL AIR, 2 DR. SHARP —R&H, $675. OL 2-1341 or OL 1-0541.

DRIVE TO ROCHESTER & SAVE

'57 Olds Super Holiday $2495
'57 Olds 88 ..... $1995
'57 Rambler wagon $1995
'56 Buick Century Riviera $1795
'56 Studebaker Champ $1295
'56 Chevy 4 dr. $1395
'53 Olds Holiday ..... $ 895
'55 Chevy Del Ray $1095
'57 Olds 2 dr. $1295
'54 Olds 2 dr. ..... $ 795

ALL CARS GUARANTEED

HOUGHTEN & SON

YOUR FRIENDLY OLDSMOBILE AND GMC TRUCK DEALER SEE OUR FOREIGN CARS Jaguar, Austin, Healy, Morris M.G., Austin, Porsche, Alfa, Romeo 528 N. MAIN, ROCHESTER OL 1-9761

1950 CHEVIE HARDTOP, NO RUST Clean throughout. $250. $150. FE 5-7784.

1956 CHEV. 2 DR R&H. YOUR car for equity, Low monthly payments. Eddie Steele Ford, FE 2-2566.

'55 CHEV. 210, V-8, POWER-GLIDE, R&H, w.w tires, exc. cond. Mayfair 6-1179.

'57 PONTIAC 2 DR ..... $1295 Radio & heater, a jet black beauty.

58 BUICK ROADMASTER ... $1595 Sedan. radio & heater, Dynaflow, power equipped

55s & '56s PONTIAC WAGONS, from ..... $1195 2 door and 4 door

'52 OLDS HOLIDAY ..... $ 395 Canary yellow, radio & heater, Hydramatic

'54 BUICK RIVIERA CPE .. $ 895 Full power, radio & heater and automatic

'58 CADILLAC CPE DeVILLE $2995 Full factory equipment, all power and air conditioning

'56 MERCURY MONTCLAIR HARDTOP ..... $1595 Beautiful tu-tone green, radio & heater, automatic transmission.

'55 LINCOLN HARDTOP CPE $1595 Power steering and brakes, radio & heater, automatic

'53 FORD 2 DR ..... $ 395 Radio & heater, white tires, a little jewel

'51 PACKARD HARDTOP COUPE ..... $ 295 Radio & heater, creme with red top

Wilson Pontiac-Cadillac

1350 N. Woodward

B'ham MI 4-1930

SLICES OF HAM

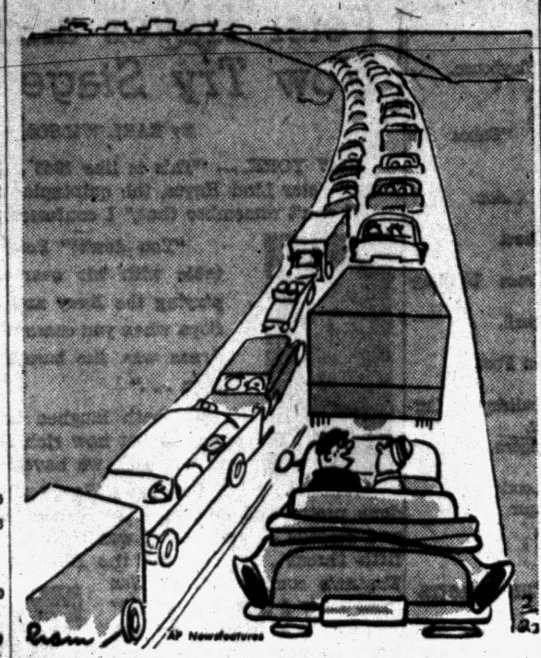

"400 horsepower and we haven't gone five miles all afternoon."

Wanted Used Cars 88

Bud Shelton Motor Sales

Pays top dollar on late models. Cor. Auburn & E. Blvd. FE 8-8681

PRIVATE PARTY WANTS '57 Volkswagen. Will give present car and $1,000. OR 3-5382.

See M & M Motor Sales

For top dollar on late model cars. 2627 Dixie Hwy OR 3-1603

WE BUY CARS IN ANY CONDItion. FE 8-9157.

WTD.: USED & JUNKED CARS. Bagley Auto Parts Open Sunday from 10 a.m. to 2 p.m. FE 5-9219.

WE PAY TOP DOLLAR

FOR CLEAN USED CARS & TRUCKS

Matthews-Hargreaves

631 Oakland Ave. FE 4-4547

WE NEED CLEAN USED CARS. Will pay the highest cash dollar. Will trade up or down. See us first.

R & R MOTORS

724 Oakland FE 4-3529

WTD.: SHARP CARS, '49 THRU '54 models Top dollar paid. AUBURN MOTORS

CORNER PIKE & EAST BLVD.

Used Truck Parts 89A

USED TRUCK PARTS ALL MAKES AND MODELS HEIGHTS MOTOR SALES

2635 Auburn Ave FE 4-6622

For Sale Trucks 90

'52 CHEVY PANEL $21.72 PER month. No money down, assume payments. Contact George Million, Harold Turner Ford, LI 9-4000.

'53 — '54 — '55

BECK WILSON

M15, ORTONVILLE, MICH NA 7-2635

1952 INTERNATIONAL PICKUP, 8' box. Exc. cond. $375. MI 4-6088.

'50 FORD PICK UP, ASSUME payments. 50 Crescent Lake Rd. Mornings.

2 PICKUPS

1953 Ford 8. ½ ton. A very sharp one. Also 1953 Chevy ¾ ton. 4-speed transmission. Both winterized and ready to go. At bargain price.

PEOPLES AUTO SALES

68 Oakland FE 2-2351

'52 FORD F-100, ½ TON PICKUP, excellent condition Tom Bohr Inc. MU 4-5155.

'50 FORD F 3 EXPRESS. $30.15 per mo. No money down, assume payments. Contact George Million, Harold Turner Ford. LI 9-4000.

'54 CHEV. PICKUP. EXCELLENT condition. Very special, $595 full price.

'56 Chev V-8 ½ ton pickup with long body. New truck appearance. Priced to sell at $1095. Just your car or truck down.

Haskins Chev.

6751 Dixie Highway at M15 MAple 5-5071 Open nites till 9

'52 CHEV., ¾ TON, A 1 COND. $445. '54 Ford ½ ton pickup, H & R., low mileage, $695. H. J. Van Welt. OR 3-1355.

'53 DODGE ½ TON PICKUP, LIKE new, Low mileage. The Bargain Lot. Birmingham. MI 6-4456.

DODGE ½ TON PICKUP. A NICE one for only $165.

R & R MOTORS

724 Oakland FE 4-3529

1956 TON TRACTOR, EQUIPPED to haul house trailers. FE 4-3968

'53 PANEL TRUCK, $300 OR 3-6143

1952 GMC 1 TON PANEL $350

LARRY JEROME

ROCHESTER FORD DEALER OL 1-9711

'52 FORD CARRIER $22.13 PER month. No money down, assume payments. Contact George Million, Harold Turner Ford, LI 9-4000.

'51 FORD DUMP $27.21 PER MO. No money down, assume payments. Contac George Million, Harold Turner Ford, LI 9-4000.

PONTIAC'S TRUCK CENTER

GMC

RETAIL BRANCH Oakland at Cass

For Sale Cars 91

56 BUICK PVT. OWNER. SPEcial deluxe. Riviera Hardtop. Actual 26,000 miles. P. Brakes. P. Steering. WW, etc. Balance owing $1,395. Will take $100 or car for equity. 2560 Frankson, Brookland Subdivision, Rochester, Mich.

'56 BUICK 4 DR. HARDTOP, R&H. White sidewalls, dynaflow, two-tone 1 owner, low mileage like new. Only $1495.

R & R MOTORS

724 Oakland FE 4-3529

SHOP Sunday BUY Monday OLIVER BUICK

210 Orchard Lake Ave. FE 2 9101 Open Eves.

For Sale Cars 91

1953 CHEVY, 2 DR. R & H. ABSOLUTELY NO MONEY DN. Assume payments of $22.32 mo. Call Credit Mgr. Mr. Parks at MI 4-7500 Harold Turner Ford.

$100 BUYS ALL THREE CARS '50 Ford, '49 Mercury & '51 Keiser — all three for just $100. All three cars run, & you'd better too if you want to take advantage of this deal. See Generous Joe, 35 W. Montcalm, FE 5-6456

ALWAYS A WIDE SELECTION OF LATE MODEL CHEVROLETS TRADED IN ON THE ALL NEW CHEVROLET.

1955 CHEVS ..... $695 & up
1956 CHEVS ..... $995 & up
1957 CHEVS ..... $1395 & up

North Chevrolet

HUNTER AT S. WOODWARD BIRMINGHAM MI 4 2739

'56 CHEVROLET V-8. BEL AIR 2 dr. R&H. WW. Powerglide. Low mileage. Price $1,175. OR 3-2952.

'57 CHEVROLET BEL AIR 8 CONVERTIBLE

EXCELLENT CONDITION. LOW MILEAGE — $2,350. TERMS, OR WILL TAKE LATE MODEL CAR IN TRADE. Maple 5-1517.

1956 CHEVROLET BEL AIR HARD top, Radio, heater, Powerglide and white wall tires. A one owner special, $1289. Practically nothing down. Bank rates. North Chevrolet Co. Hunter at S. Woodward, Birmingham, MI 4-2735.

'49 CHEVY RUNS GOOD, $75. FE 8-3262 after 5 p.m.

1951 CHEVY, 4 DR. POWER Glide. Clean, $195. FE 5-6746.

REAL BARGAINS AT Oxford Mtrs.

619 S. Lapeer OA 8-2521

1955 CHEV. 2 DR. V-8. R&H, NO money dn. Eddie Steele Ford. FE 2-2566.

NO MONEY DOWN

1951's; '52's; '53's Fords; Chevrolets; Plymouths 2 Doors; 4 Doors; Hardtops As little as $275 or $16 per mo. JIMMY DeROSE MOTOR SALES 3140 W. Huron (1 Mile W. of Telegraph)

SPECIALS

'57 Stude. Goldenhawk $2,395
'56 Stude. Classic-Pres. 4 Dr. $1,895
'56 Ford, V8, 2 tone, 2 dr. ... $1,195
'54 Pontiac Hydra. 4 dr. ... $ 895

Mazurek Motor Sales

Heated inside display Corner S. Blvd. & S. Sag. FE 4-0987

'55 CHEVY, BEL AIR. 2 DR. 8 Powerglide, two - tone. A one owner. Low mi. Drive it & get our low price.

R & R MOTORS

724 Oakland FE 4-3529

BUD SHELTON OFFERS

'57 Cadillac Conv. $4095
'56 Olds 4 dr. Hardtop $1695
'56 Buick Spec. Hardtop $1595
'56 Pontiac Hardtop $1695
'55 Buick Hardtop $1395
'56 Buick 4 dr. Full power. $1295
'55 Pontiac Catalina $1275
'56 Chevrolet Sedan $1295
'55 Ford 4 dr. $1195
'55 Pontiac 2 dr. $1075
'54 Buick Hardtop Century ..... $ 995
'54 Olds 88 ..... $ 995
'54 Pontiac Starchief ..... $ 895
'54 Ford 4 dr Fordomatic .. $ 795
'53 Chevrolet ..... $ 595
'52 Pontiac, Auto. ..... $ 395
'51 Pontiac 2 dr. Dynaflow $ 295
'51 Buick 4 dr. Dynaflow .. $ 195
'51 Ford, Good trans. ..... $ 165
'49 DeSoto. Perfect cond. .. $ 95

Bud Shelton Motor Sales

Auburn at East Blvd. FE 8-8683

1958 CHEVROLET 2-DR. 6 PASsenger. Brand new at a price that can't be beat. $1,750. Dealer. MI 4-0364.

'57 CHEVY V-8 2-DR., R&H, PG, W-sidewalls 1 owner. Low mileage. $1595.

R&R MOTORS

724 Oakland FE 4-3529

HURON MOTOR SALES

ALWAYS A GOOD SELECTION OF USED CARS

952 W. HURON FE 2-2641

1952 CHRYSLER, COUPE, NICE. No money dn. Eddie Steele Ford. FE 2-2566.

CHRYSLER, 1953 NEW YORKER. 4 dr. Motor & body good condition. Economical operation. Priced right. Call MI 6-6256.

2 WHEEL TRAILER, $60. 1947 Chrysler, $65. 82 Hudson.

'55 DESOTO FIREFLIGHT SEDAN

Radio & Heater. Many extras. 15,000 actual miles.

$350 DOWN $54.67 PER MONTH

BRAID

MOTOR SALES 34 YEARS FAIR D

--Today's Radio Programs--

WJR, (760) CKLW, (800) WWJ, (950) WCAR, (1130) WXYZ, (1270) WPON, (1460) WJBK, (1500)

TONIGHT

6:00—WJR, News, Sports
WWJ, Sports, Red Foley
WXYZ, News, Weber
CKLW, Musical Airs
WJBK, Don Matson
WCAR, News, Page
WPON World News

6:30—WJR, Music
WWJ, Monitor
WXYZ, Sports Parade
CKLW, Mich. Sec. State
WPON Handy's House arty

7:00—WJR, Make Way
WWJ Monitor
WXYZ, M. Show
CKLW Family Theater
WJBK C. Reid
WCAR, News, Logan

7:30—WJR, Town Meeting
WWJ, Monitor
CKLW Word of Life Hr.

8:00—WJR, Country Style
CKLW, Assumption Univ.
WCAR News

8:30—WJR, Basketball
CKLW, Quiet Sanct.

9:00—CKLW, News, Potter

9:30—WWJ, Old Oprey
CKLW, News, Knowles
WJBK, News, George

10:00—WWJ, Monitor
WXYZ, Surrell

10:30—WJR, Marty's Party
WWJ, Monitor
WXYZ, Jack Surrell
CKLW, News, Knowles
WCAR, News

11:00—WJR, News, Sports
WXYZ, Music
WJBK, News, George
CKLW, News, Knowles
WCAR, News
WPON, News, Sports

11:30—WJR, Truman
WXYZ, Melodies
WPON, House Party
CKLW, News, Knowles

SUNDAY MORNING

6:00—WJR, Laymens Hour
WJBK, Blessings
WWJ, Music 'til Dawn

6:30—WJR, Farm Review
WJBK, Another Chance

7:00—WJR, Favt. Hymns
WXYZ, Farm News
CKLW, Family Theater
WJBK, Crucified Hour

7:30—WJR, Farm Forum
WWJ, Mariner's Church
WXYZ, Public Service
CKLW, Baughey Tabernacle
WJBK, Protestant Hour
WCAR, Morning Musical
WPON, Music

8:00—WJR, News, Baldwin
WWJ, Storyland
WXYZ, Bible Class
CKLW, Your Worship Hour
WJBK, Hymns, Light
WCAR, News, Gospel Hour
WPON, Assembly of God

8:30—WJR, Renfro Valley
WWJ, News, School Concert
WXYZ, Wings of Healing
CKLW, Pontiac Baptist
WJBK, Light & Life
WCAR, Back to God
WPON, St. John's Lutheran

9:00—WJR, News, Baldwin
WWJ, Crossroads Church
WXYZ, Religious News
CKLW, Bethesda Temple
WJBK, News, St. Francis
WCAR, Radio Temple

9:30—WJR, Album; Religion
WWJ, Sunday Music
WXYZ, Voice of Prophecy
CKLW, Christian Witness
WJBK, Question Church
WCAR, Music for Sunday
WPON, Armenian Gos. Hr.

10:00—WJR, News, Hymns
WWJ, Radio Pulpit
WXYZ, News, Sun. Best
CKLW, Radio Bible
WJBK, News, Viewpoint
WCAR, News, Music
WPON, Christopher Prog.

10:30—WJR, Chapel Hour
WWJ, News, Art of Living
CKLW, Voice of Prophecy
WJBK, Mich. Med., Sweeden
WPON, Emmanuel Baptist

11:00—WJR, E. P. Biggs
WWJ, St. Paul's Cathedral
WXYZ, News, Sunday Best
CKLW, Pontiac Baptist
WJBK, News, Lenhart
WCAR, News, Music
WPON, Central Methodist

11:30—WJR, Tabernacle
CKLW, News, Angelican Ch.
WJBK, You Are the Jury

SUNDAY AFTERNOON

12:00—WJR, News, Guest
WWJ, News, J Deland
CKLW, Labor News
WJBK, News, Lenhardt
WCAR, News, Music
WPON, News, Holiday

12:30—WJR, Supplement
WXYZ, News, Sun. Best
CKLW, Grace Em. Baptist

1:00—WJR, Best of Music
WXYZ, News, Sun. Best
CKLW, Frank and Ernest
WCAR, News, Music

1:30—CKLW, Lutheran Hr.
WCAR, Music
WPON, Holiday

2:00—WJR, Dick Haymes
WXYZ, News, Sun. Best
CKLW, Elder Morton
WCAR, News, Logan

2:30—WJR, Boston Pops Or.
CKLW, Bible Inst.
WCAR, News, Logan

3:00—WJR, News, N.Y. Phil.
WWJ, News, Monitor
WXYZ, Oral Roberts
CKLW, Album Time

3:30—WXYZ, Hour of Dec.
WCAR, News, Logan

4:00—WXYZ, Revival Hour
CKLW, News, Album
WJBK, News, Music

4:30—WJR, Suspense
WXYZ, Radio Bible Class
CKLW, News, Album
WJBK, Peter Stoner
WCAR, News, Logan

5:00—WJR, News, J. Dollar
WWJ, News, Monitor
WXYZ, Dr. Pierce
CKLW, News, Album
WJBK, News, Music

5:30—WJR, FBI
WWJ, News
WXYZ, Herald of Truth
CKLW, Det. Adventist
WJBK, Detroit Speaks
WCAR, News, Logan

SUNDAY EVENING

6:00—WJR, Indictment
WWJ, Monitor
WXYZ Drew Pearson
CKLW, Church of God
WJBK, News, U of D Showt.
WCAR, News, Logan
WPON, News, Weather

6:30—WJR, Gunsmoke
WWJ, News, Music
WXYZ, Paul Harvey
CKLW, Christian Witness
WPON, Broomfield, Holiday

7:00—WJR, Jack Benny
WXYZ, Revival Time
WWJ, News, Monitor
CKLW Wings of Healing
WJBK, News, Stoner
WCAR, News, Thomas

7:30—WJR, Sez Who
WWJ, News, Monitor
WXYZ, News, Pilgrimage
CKLW, Radio Bible Class
WJBK, Ave Maria Hour
WCAR, News, Thomas
WPON, Public Interest

8:00—WJR, Mitch Miller
WWJ, News, Monitor
WXYZ, News, Christians
CKLW, News, Album
WJBK, News, Stoner
WCAR, News, Sound
WPON, U. of D. Showtime

8:30—WWJ, News, Monitor
WXYZ, Hockey
CKLW, The Quiet Hour
WPON, Church of Christ

9:00—WJR, Country Music
WWJ, News, Meet Press
CKLW, Grosse Pt. Baptist
WCAR, News
WPON, Liberty Baptist

9:30—WJR, Face the Nation
WWJ, Catholic Hour
CKLW, Bible Study
WPON Reserved for You

10:00—WJR, Cleveland Orch.
CKLW, Billy Graham
WWJ, News, Potter
WCAR, News
WPON, News, Sunday Mood
WJBK, News, Stoner

10:30—WWJ, Eternal Light
WWJ, Eternal Light
CKLW, Back to God
WJBK, Studio Showcase

11:00—WJR, News, Symp.
WWJ, News, Monitor
WXYZ, News, Israel
CKLW, Faith Temple
WJBK, News, Concert Hall
WCAR, News
WPON, News, Sports, Mood

11:30—WWJ, News, Monitor
WXYZ, Pub. Service
CKLW, Mt. Zion Church
WJBK, Adolescents

MONDAY MORNING

6:00—WJR, News, Roundup
WWJ, News, Roberts
WXYZ, Fred Wolf
CKLW Rooster Club
WJBK, News, Tom George
WCAR, News, Sheridan
WPON, Country Roundup

6:30—WJR, Voice of Agricit.
CKLW, Nunn, David
WJBK, News, Tom George
WPON, Early Bird Spts.

7:00—WJR, Dan Kirby
WWJ, News, Roberts
WXYZ, News, Wolf
CKLW, News, Toby David
WJBK, News, Tom George
WCAR, News
WPON, Early Bird Club

7:30—WJR, Music Hall
WXYZ, News, Wolf
CKLW, Sports, David
WJBK, News, Tom George
WCAR, News, Sheridan

8:00—WJR, Jim Vinall
WWJ, News, Roberts
WXYZ, News, Wolf
CKLW, News, Toby David
WJBK, News, Tom George
WPON, News, MacKinnon

8:30—WJR, Music Hall
CKLW, News, David
WJBK, News, Tom George
WCAR, Sports, Sheridan

9:00—WJR, William Sheehan
WWJ, News, P. Elizabeth
WXYZ, Breakfast Club
CKLW, News, Toby David
WJBK, News, Tom George
WPON, News, Lewis
WCAR, News, Martyn

9:30—WJR, Jack Harris
CKLW, News, Myrtle Labbitt

10:00—WJR, Arthur Godfrey
WWJ, News, True Story
WXYZ, Herb Anderson
CKLW, News, Mary Morgan
WJBK, News, Clark Reid
WCAR, News
WPON, America to Knees

10:30—WWJ, Bandstand
CKLW, News, Davies
WPON, Chuck Lewis

11:00—WJR, News, J. Wood
WXYZ, Curtain Calls
CKLW, News, Davies
WJBK, News, Clark Reid
WPON, Don McKinnon

11:30—WJR, Time For Music
CKLW, News, Davies

MONDAY AFTERNOON

12:00—WJR, News, Wells
WWJ, News, Maxwell
CKLW, Grant, Livestock
WJBK, News, C. Reid
WCAR, News, Thomas
WPON, News, McKinnon

12:30—WJR, Time for Music
CKLW, News, Davies
WXYZ, News, Winter

1:00—WJR, Peter Lind Hayes
WWJ, News, Maxwell
WXYZ, Jim Reeves
CKLW, News, O'Connor
WJBK, News, Reid
WPON, Chuck Lewis

1:30—WJR, Dr. Malone
CKLW, News, Davies
WJBK, News, George

2:00—WJR, Wendy Warren
WWJ, News, Confessions
WXYZ, Jim Backus
CKLW, Austin Grant, Davies
WJBK, News, Reid

2:30—WJR, Couple Next Door
WWJ, One Man's Family
CKLW, News, Shift Break
WPON, Don Zee

3:00—WJR, Helen Trent
WWJ, 5 Star Matinee
WXYZ, McKenzie
CKLW, Shift Break, Davies
WJBK, News, McLeod
WCAR, News, Page

3:30—WJR, House Party
WWJ, Woman in House
WXYZ, News, McKenzie
CKLW, News, E. Chase

4:00—WJR, Parade of Bands
WWJ, News, Deland
WXYZ, Wattrick, McKenzie
CKLW, News, Godfrey
WCAR, News, Page
WJBK, News, McLeod

4:30—WJR, Music Hall
WWJ, Jim Deland
WXYZ, News, McKenzie
CKLW, News, Chase
WJBK, Sports, McLeod

5:00—WJR, Phil Lenhart
WWJ, News, Deland
WXYZ, Wattrick, McKenzie
CKLW, Sports, Chase
WCAR, Arthur Godfrey
WJBK, News, McLeod
WPON, Music With Mason.

5:30—CKLW News, E. Chase
WXYZ, News, McKenzie
WPON, Sports Slants

--Today's Television Programs--

Programs furnished by stations listed in this column are subject to change without notice

Channel 2—WJBK-TV Channel 4—WWJ-TV Channel 7—WXYZ-TV Channel 9—CKLW-TV

TONIGHT'S TV HIGHLIGHTS

6:00 (7) Bowling.
(9) Popeye.

6:15 (2) News.

6:30 (9) Hopalong Cassidy.
(4) Mr. and Mrs. North.
(2) Racket Squad.

7:00 (7) Explorers. Adirondacks.
(9) Waterfront.
(4) Cross Current. Mystery.
(2) Sea Hunt. Adventure: Lloyd Bridges.

7:30 (7) Dick Clark Show. American bandstand's host with new variety show. Chordettes, Mark IV Quartet, guests.
(9) Holiday Ranch.
(4) People Are Funny.
(2) Perry Mason. Adventure: Mason represents client in blackmail payoff.

8:00 (7) Studio C.
(9) Your TV Theater.
(4) (color) Perry Como. Kay Thompson, Theresa Brewer, Four Lads.

8:30 (7) Country Music. Comedy team Homer and Jethro.
(9) Temple Baptist.
(2) Dick, Duchess. Adventure: Dick gets into martial hot water whe he plans business trip to Paris without his wife.

9:00 (7) Lawrence Welk.
(9) Hockey. New York at Montreal.
(4) Polly Bergen. Gordon MacRae.
(2) Gale Storm. Comedy: Susanna palms herself off as excellent rider to impress Texan.

9:30 (4) G. MacKenzie. Randy Sparks.
(2) Have Gun, Travel. Western: Paladin searches for wealthy daughter-in-law.

10:00 (7) Mike Wallace. Rudy Vallee.
(4) Amateur Hour. (Return.) Theresa Brewer, guest.
(2) Gunsmoke. Western: Blizzard threatens Dillon.

10:30 (7) Tracer.
(9) Canada Hit Parade.
(4) (color) Hit Parade.
(2) Dem. Dinner. Harry S. Truman.

11:00 (7) Federal Men. "Black Sheep."
(9) National News.
(4) News.
(2) News Final.

11:10 (9) Weather.

11:15 (9) Starlight Theater. Barbara Britton, "They Made Me a Killer." ('46).
(4) Weather.
(2) Miss Fairweather.

11:20 (4) Movie. Edward G. Robinson, "Whole Town's Talking. ('35).

11:25 (2) Nightwatch Theater. Peter Lorre, "You'll Find Out." ('40). Frank Albertson, "Fugitives for a Night." ('38).

11:30 (7) Shock Theater. "House of Horrors."

SUNDAY MORNING

7:55 (2) Meditations.

8:00 (2) Mass for Shut-Ins.

8:30 (2) Christophers.
(7) Understanding Our World

8:55 (4) color). News.
(9) Billboard.

9:00 (2) Detroit Pulpit.
(4) Church at the Crossroads.
(7) John Hopkins.
(9) Oral Roberts.

9:30 (2) Court of Health.
(4) Big Picture.
(7) Christian Science.
(9) Global Frontiers.

9:45 (7) Accent.

10:00 (2) This Is the Life.
(4) U. of M. Hour.
(7) Faith for Today.
(9) Sacred Heart.

10:15 (9) Film.

10:30 (2) Cartoon Party.
(7) Public Defender.
(9) Christophers.

10:45 (2) Sausage Sinema.

11:00 (2 Sagebrush Shorty.
(4) (color) George Pierrot.
(7) Dean Pike.
(9) Six Gun Judge.

11:30 (4) Kit Carson.
(7) Wrestling.
(9) Adventure Holiday.

SUNDAY AFTERNOON

12:00 (2) Let's Take a Trip. Visit to CBS master control room.
(4) Industry on Parade.
(7) Bowling.

12:15 (4) (color) Colorland.

12:25 (4) Sen. Potter Reports.

12:30 (2) Wild Bill Hickok.
(4) News.
(9) Science Fiction Theater.

1:00 (2) Hollywood Showcase. "Behind The Rising Sun."
(4) Mr. Wizard.
(7) World Adventure Series. "Dugout Down the Congo."
(9) Movie: "Fort Defiance."

1:30 (4) Frontiers of Faith.
(7) Jungle Jim.

2:00 (4) (color) Detroit, Today and Tomorrow.
(7) My Little Margie.

2:30 (2) Six-teens.
(4) Wisdom Series.
(7) Boot Hill: "Hannah Lee."

3:00 (2) Celebrity Playhouse.

3:30 (2) Last Word.
(4) Look Here.
(9) Movie: "Babes on Broadway."

4:00 (2) Face the Nation.
(4) Omnibus.
(7) Bowling Stars.

4:30 (2) Report From Washington.
(7) Paul Winchell.

4:45 (2) Business in Focus.

5:00 (2) Great Challenge: Current problems.
(7) Texas Rangers.

5:30 (4) Saber of London.
(7) Lone Ranger.
(9) Telescope.

SUNDAY NIGHT HIGHLIGHTS

6:00 (2) Twentieth Century. "Enter With Caution: the Atomic Age."
(4) Movie: "Butch Minds the Baby."
(7) Frontier Doctor.
(9) Popeye.

6:30 (7) Twenty-Six Men.
(9) Movie. "Borderline."

7:00 (2) Lassie.
(7) Youth Bureau.

7:30 (2) Jack Benny, guest Gisele MacKenzie.
(4) Sally
(7) Maverick.

8:00 (2) Ed Sullivan. Raymond Paige, conducting Radio City Music Hall Symphony orchestra, actor Victor Moore are guests.
(4) (color) Steve Allen. Stars Jayne Meadows, Audrey Meadows, the McGuire Sisters.

8:30 (7) Scott Island.
(9) O. Henry Playhouse.

9:00 (2) G. E. Theater. Claudette Colbert and Kent Smith, in "The Last Town Car."
(4) (color) Dinah Shore. Bette Davis is guest.
(7) Sid Ceasar.
(9) Movie: "Keeper of the Flame."

9:30 (2) Alfred Hitchcock.
(7) You Asked For It.

10:00 (2) $64,000 Challenge.
(4) Ice Hockey. Red Wings vs. Montreal Canadiens.
(7) Scotland Yard.

10:30 (2) What's My Line.
(7) Lou Gordon.

10:45 (4) Sports on Parade.

11:00 (2) (4) (9) News, Weather.
(7) Movie. "Johnny One Eye."

11:15 (4) Movie.
(9) Movie.

11:20 (2) Sports.

11:25 (2) Movie. "Too Many Husbands."

MONDAY MORNING

6:50 (2) Meditations.

6:55 (2) On The Farm Front.

7:00 (2) TV College.
(4) Today.

7:30 (2) Cartoon Frolic.

8:00 (2) Captain Kangaroo.
(7) Cartoon Carnival.

8:30 (7) Big Show.

8:45 (2) Cartoon Classroom.

9:00 (4) Romper Room.

9:25 (2) News.

9:30 (2) Ladies Day.
(4) Amos 'n' Andy.
(7) Our Friend Harry.

9:55 (9) Billboard.

10:00 (2) Garry Moore.
(4) Dough Re Mi—Quiz.
(9) Movie.

10:30 (2) Arthur Godfrey.
(4) Treasure Hunt.

11:00 (4) Price Is Right.

11:25 (7) News.

11:30 (2) Dotto.
(4) Truth or Consequences.
(7) Robin and Ricky.
(9) Howdy Doody.

11:45 (7) Noontime Comics.

MONDAY AFTERNOON

12:00 (2) Hotel Cosmopolitan.
(4) Tic Tac Dough.
(9) King's Cupboard.

12:15 (2) Love of Life.

12:30 (2) Search for Tommorrow.
(4) It Could Be You.
(7) The Erwins.
(9) Mary Morgan.

12:45 (2) Guiding Light.

1:00 (2) Susie.
(4) Movie.
(7) My Little Margie.
(9) Movie.

1:30 (2) As The World Turns.
(7) Topper.

2:00 (2) Our Miss Brooks.
(7) Movie.

2:25 (4) Faye Elizabeth.

2:30 (2) House Party.
(4) Kitty Foyle.

2:50 (9) News.

3:00 (2) Big Payoff.
(4) (color) Matinee Theater.
(7) American Bandstand.
(9) Favorite Story.

3:30 (2) Verdict Is Yours.
(7) Do You Trust Your Wife?
(9) Movie.

4:00 (2) Brighter Day.
(4) Queen for a Day.
(7) American Bandstand.

4:15 (2) Secret Storm.

4:30 (2) Edge of Night.
(9) Laff Time.

4:45 (4) Modern Romances.

5:00 (2) Detroit Bandstand.
(4) I Married Joan.
(7) Superman.
(9) Looney Tunes.

5:30 (2) Beat the Clock.
(4) Mr. and Mrs. North.
(7) Mickey Mouse Club.
(9) Serial Theater.

Peter Hayes and Wife Now Try Stage Show

By EARL WILSON

NEW YORK — "This is like 1946 . . . backtsage at the Roxy," Peter Lind Hayes, the quintuple-threat man, said.

"I don't remember that," I confessed.



WILSON

"You don't!" Peter was sitting at a table with his overcoat on. "We were playing the Roxy and doubling into the Copa when you came to interview us. Desi Arnaz was the bandleader at the Copa then . . ."

We both laughed hollowly, and wagged our heads, at how rich Desi's got in 12 years and how rich we haven't go.

But Peter Hayes and Mary Healy have done pretty well at that— they're in TV, radio, night clubs and records — and now I was talking to them about their fifth threat . . . crashing the Broadway stage in Norman Krasna's comedy, "Who Was That Lady I Saw You With?"

"This is a gamble for us," Peter remarked. "We cancelled —or postponed — five weeks in Las Vegas. Guess we're just stage struck," he admitted.



HAYES

THE WEEKEND WINDUP

Abbe Lane, who plays a stripper in "Oh Captain!" says "I spend more time dressing to go to the theater than I do to go on stage" . . . **Rodgers** and **Hammerstein** want **Tsuruko Kebayashi Feinberg,** for their "Flower Drum Song". **Gretchen Wyler** confesses she's lost 30 pounds since "Silk Stockings"; though she said she weighed 135 then, wants **Fred McMurray** for his "Roberta" revival in St. Louis; ized—instead of a hit disk she has a slipped disk . . . **Bob Hope** she actually weighed 156 . . . Singer **Lyda Fairbanks** is hospitalized—instead of a hit disk she has a slipped disk .

TODAY'S BEST LAUGH: A theater-goer unable to get tickets to "Sunrise at Campobello" (about FDR), complained, "But after all, I voted for him four times!" **That's earl, brother.**

(Copyright, 1958)

HEAT and MASSAGE, two of nature's fundamental remedies, offer profound relief from many types of pain.

How can Niagara's Heat and Massage Pad aid in Arthritis?

Heat and massage are now blended in the amazing new Niagara Thermo-Cyclopad®. Research indicated that the Niagara Thermo-Cyclopad, by increasing circulation, relaxing muscle spasm and decreasing pain, allows the increased use of muscles and joints. The frequent use of heat and Cyclo-Massage® can contribute substantially to your comfort, health and improved muscle and joint function. To obtain a free Miracle of Science booklet write to Niagara of Pontiac, 4040 Lark Drive, Pontiac. Also listen to the Frank Sims Show, 12:15-12:30 on WKMH and Arthur Godfrey every Friday, 10:30 to 10:45 a. m. on WJR to hear how famous personalities benefit by and use Niagara.

Oakland County Electronic Association

BEING THRIFTY?

If you feel that you cannot afford a competent TV technician and must "do-it-yourself," may we suggest that you take the tubes you need tested to an Oakland County Electronics Association member to insure that they will be tested accurately. And if replacements are necessary, you will be supplied with top quality tubes at standard prices. Quality, Honesty and Guaranteed Service is the O.C.E.A. members' creed.

PONTIAC
C & V SALES & SERVICE ..... 158 Oakland, FE 4-1515
CONDON'S RADIO & TV SHOP ..... 127 S. Parke, FE 4-9736
AUBURN RADIO & TV ..... 39 Auburn, FE 4-1655
GORDON'S MOBILE TV ..... 4846 Fenmore, FE 2-0439
HAMPTON ELECTRIC CO. ..... 825 W. Huron, FE 4-2526
HOD'S RADIO & TV ..... 770 Orchard Lake Ave., FE 4-5841
JOHNSON'S RADIO & TV ..... 45 E. Walton, FE 4-7601
OBEL RADIO & TV ..... 3930 Elizabeth Lk. Rd., FE 4-4945 and 1515 Union Lake Rd., EM 3-6511
RICH TV ..... 1959 Opdyke, FE 4-0221
STEFANSKI RADIO & TV ..... 1157 W. Huron, FE 2-6967
WKC, INC., SERVICE DEPT. ..... 45 N. Perry, FE 2-0711
SWEET'S RADIO APPLIANCE ..... 442 W. Huron FE 4-1133
WALTON RADIO & TV ..... 1430 Joslyn, FE 2-2257
CLARKSTON
LAATSCH'S TV SERVICE ..... 6734 Dixie, MA 5-5311
DRAYTON PLAINS
PHELPS ELECTRIC ..... 4348 Dixie Hwy. OR 3-1217
LATIMER'S RADIO & TV ..... 3530 Sashabaw Rd., OR 3-2652
KEEGO HARBOR
JONES RADIO & TV ..... 3111 Orchard Lake Rd., FE 4-5862
OXFORD
OXFORD RADIO & TV SHOP. 23 S. Washington, OA 8-2032
ROCHESTER
DOBAT TV & RADIO SERVICE ..... 104 W. 5th St. OL 2-4722
BIRMINGHAM
LAKE TV ..... 31160 Orchard Lake Rd., MA 6-6268
WASHINGTON, MICH.
NORTON TV ..... 62025 VanDyke, PLateau 2-3106

DO-IT-YOURSELF TUBE TESTER
Open Eves. 'til 9
HAMPTON ELECTRIC
825 W. Huron FE 4-2525

T-V SERVICE
Member of Electronics Assn.
FE 4-1515
C & V ELECTRO MART
158 Oakland
Open Mon., Thurs., Fri. & Sat. 'til 9:00

(Advertisement)

GOOD LOOKING!



GOOD HEARING!

Others have tried — now Sonotone has hidden its latest transistor hearing aid in light, graceful eyeglasses. Worn as one unit — nothing else to wear. Choice of smart styles for both men and women. *Look your best while hearing your best.*

COME IN, PHONE OR WRITE FREE DEMONSTRATION

SONOTONE
of PONTIAC
511 Pontiac State Bank Bldg.
Phone FEderal 2-1225

OPEN SUNDAY
10 to 2
Open Every Night
'Til 9:00 P. M.
Spacious Free Paved Parking Lot
"Owned and Operated by Local People"
Auburn 5 and 10
640 Auburn Ave. 1 Block East of East Blvd.

RCA COLOR TV
Sales and Service
SWEET'S RADIO-TV
Open Mon. & Fri. Night
422 W. Huron FE 4-1133

WANTED!
ANY TYPE of WORK
Come In and See Our New Displays
NATIONALLY ADVERTISED
Winter Prices Now in Effect!
FREE ESTIMATES NO MONEY DOWN! UP TO 7 YEARS TO PAY!
HOUSE RAISING FOUNDATIONS
• KITCHENS • ATTICS • RECREATION ROOMS • BATHROOMS
PLUMBING — HEATING — SHEET METAL WORK



Call in Person or Phone
D & M Building Service
FE 2-7004
2255 E. Walton Blvd. Corner Opdyke
Open Every Night 'til 9 P. M. Sunday 12 - 6 P.M.
Eves. and Sun. OR 3-2276

HOME IMPROVEMENTS—NO Money Down
We Build
First Payment in April—Five (5) Years to Pay!
• Additions • Kitchens
• Attics • Roofing
• Recreation Rms. • Siding
• Garages • Storm Windows
FREE ESTIMATES





Phone FE 4-2575
Day or Eve.
MIDWEST SUPPLY
20 Years Your Home Improvement Center
9 N. TELEGRAPH RD. PONTIAC