The Weather
U.S. Weather Bureau Forecast
Fair, cold tonight.
Sunny, warmer tomorrow.
(Details Page 2)

THE PONTIAC PRESS

Home Edition

VOL. 121 NO. 48 ★★★ PONTIAC, MICHIGAN, THURSDAY, APRIL 4, 1963—68 PAGES ASSOCIATED PRESS UNITED PRESS INTERNATIONAL 8c

Case Arraigned on Murder Charge



Pontiac Press Photo

RETURNS — Carl Case, 19, admitted slayer of a White Lake Township teen-ager, is brought to the county jail by Sheriff Frank Irons. Case, charged with fatally beating Leonard C. Reed, 16, was returned from Tucumcari, N.M., where he surrendered to police Saturday.

Admitted Killer Stands Mute; Booked at Jail

Preliminary Exam Scheduled April 11; Held Without Bail

By JIM LONG

A silent, brooding Carl Case, the 19-year-old admitted killer of a life-long friend, stood mute at his arraignment in justice court today in the lug wrench slaying of Leonard C. Reed of White Lake Township.

West Bloomfield Township Justice Elmer C. Dieterle scheduled a preliminary examination for April 11 at 10 a.m. Case is held without bond.

Case arrived at Willow Run Airport from New Mexico at 12:30 a.m. in custody of two detectives. He was booked on a murder charge in the Oakland County Jail a little more than an hour later.

The Livingston County youth is accused of fatally beating Reed, 16, and critically injuring the boy's sister Naomi the evening of March 26.

On his arrival at the jail, Case was met by his parents, Mr. and Mrs. William Case, but ignored his mother's every attempt to console him, even when she tearfully embraced him.

MOTHER SOBS

"He wouldn't even talk to me," sobbed Mrs. Case, who had waited with her husband for an hour at the jail for the reunion.

Case became the object of a nationwide search after the Reed children were found beaten on McKeachie Road, only a short distance from their home.

Four days later Case voluntarily surrendered to a New Mexico state trooper after running out of gas about 15 miles from Tucumcari.

"He has only made one statement admitting the crime," said Sheriff's Detective Harry Jones, one of the two officers who returned Case.

"The statement is void of details and there is no explanation why he did it, only that it was done on "impulse."

"When we picked him up," Jones said, "Case told us that he had said everything he was going to say. Later on he told us he would think about it."

Case was expected to be questioned by police today and to make a statement to the prosecutor.



Pontiac Press Photo

HARD AT WORK — Members of the charter class at Oakland University were busy taking final exams this week as the last obstacle to graduating April 20. A portion of the school's first graduates took math tests yesterday under the watchful eye of instructor James McKay.

Record Sales Reported by 3 GM Divisions

Truck & Coach Sees Top March Deliveries; New Highs for Pontiac

Three General Motors Corp. divisions — Pontiac, Chevrolet and Cadillac — yesterday reported record sales figures for March as auto sales continued to skyrocket throughout the industry.

In addition, GMC Truck & Coach Division reported domestic retail deliveries of trucks and buses totaled 21,911 during the first quarter of 1963, higher than any first quarter since 1956.

★ ★ ★

For the sixth consecutive month Pontiac Motor Division set an all-time high with retail sales in March totaling 55,143, said E. M. (Pete) Estes, GM vice president and general manager of the division.

"This surpassed the previous March record of 54,118 established in 1955," he noted.

Pontiac's first-quarter sales totaled 144,308, a 20 per cent increase over the same period in 1962 and a division record for the quarter.

First quarter GMC Truck & Coach Division deliveries represented a 10 per cent increase over the same quarter last year, according to Calvin J. Werner, GM vice president and general manager of the division.

"A total of 7,512 units were delivered by the division last month putting the month 9.5 per cent ahead of March 1962," Warner said.

Chevrolet reported a total of 241,361 cars and trucks sold last month, a rise of 2,295 over the previous March high. Truck sales were 1,916 higher than the previous record for the month.

★ ★ ★

Semon E. Knudsen, Chevrolet general manager, said Chevrolet had the best first-quarter sales record in the division's history, delivering 649,934 cars and trucks.

Cadillac reported sales of 15,177 cars for the month, surpassing the former monthly high recorded in 1960.

Ike Receives Wrath of JFK

By JACK BELL

WASHINGTON (AP)—President Kennedy has assailed former President Dwight D. Eisenhower's budgetary and space records in what could be the beginning of another feud between a chief executive and his predecessor.

Kennedy has taken pains in the past to avoid a direct clash with the former Republican president. He obviously hoped there wouldn't develop the kind of ill-feeling that soured relations between Eisenhower and former President Harry S. Truman.

But all of these good intentions may have gone by the boards when Kennedy fired a double-barreled blast at Eisenhower in response to news conference questions Wednesday.

The President obviously was irritated by Eisenhower's recent statement that Congress ought to cut up to $13 billion out of the total appropriations Kennedy requested.

Eisenhower said it was incredible that defense funds couldn't be pared. He added that the space program was "downright spongy."

★ ★ ★

Kennedy came loaded for bear, rattling off a string of figures. He started in on Eisenhower's budget director, Maurice Stans, but as he warmed up he made the former president his target.

He said the Eisenhower administration had run up the largest peacetime deficit in history, $12.5 billion.

"It had the largest outflow of gold dollars in our history in 1959, about $3.9 billion," he said.

More Russians Departing Cuba

President Discloses 4,000 Left in 6 Weeks

WASHINGTON (AP) — President Kennedy says 9,000 Soviet troops and technical experts have left Cuba since November—about 4,000 of them within the past six weeks.

★ ★ ★

Expressing hope of further withdrawals, Kennedy told his news conference Wednesday that a rough calculation indicates about 12,000 to 13,000 Soviet citizens remain in Cuba.

Kennedy also reiterated a previously expressed fear that hit and run raids against Cuban ports and Soviet shipping by anti-Castro exiles might prompt a dangerous cycle of mounting blows and counter-blows, thus adding heat to the cold war.

Repeating a promise that the United States would do everything possible to prevent such raids from American soil, Kennedy suggested would-be raiders could do more for their Communist-dominated homeland by joining 400 to 500 survivors of the 1961 Bay of Pigs invasion who have enlisted in the U.S. Army.

★ ★ ★

At the start of the session, Kennedy was asked about the abruptly abandoned Pentagon program to ask key officials to take lie detector tests, if necessary, to determine who "leaked" a memorandum critical of the Senate's investigation of the TFX fighter plane contract.

'A MISTAKE'

"I think it was a mistake to suggest a polygraph," Kennedy replied. "I don't think we need concern ourselves in the future about it."

The question of a possible power struggle within the Kremlin also came up.

Kennedy expressed the view that Soviet Premier Khrushchev "has his good months and bad months like we all do." But he said recurrent hints of disagreements in the Soviet hierarchy have not affected U. S. policy decisions.

In Today's Press

Stalls Strike

Kennedy prevents nationwide rail strike for 60 days — PAGE A-20.

Look to '64

House prepares to vote on constitution study group — PAGE C-18.

Test Probe

Study of lie detector use may mean new Pentagon rules — PAGE A-14.

Area News	B-2
Astrology	C-21
Bridge	C-21
Comics	C-21
Editorials	A-6
Food Section	C-2—C-6
Markets	C-20
Obituaries	A-8
Sports	D-1—D-5
Theaters	C-18
TV-Radio Programs	D-11
Wilson, Earl	D-11
Women's Pges.	C-11—C-15

House Dooms Minimum Pay

LANSING (AP) — The controversial minimum wage bill, a measure sought by Gov. George Romney, appeared today to be dead for the 1963 session after the house labor committee reporter it "could not act favorably" on the proposal.

"I see no way in which it could be revived," said Rep. Riemer Van Til, R-Holland, chairman of the committee. "I feel this is conclusive."

Rejected by the committee was a Senate - approved bill calling for a $1.15 minimum wage and carrying a long list of employes who would not be covered, including farm and domestic workers and persons earning a portion of income from tips.

Four other bills, including a $1-minimum wage proposal which was regarded as the governor's preference, died earlier in the same committee.

Van Til told newsmen that he did not think the time was right for a minimum wage bill to be passed by the Michigan legislature.

Other House leaders, including Speaker Allison Green, R-Kingston, also said they did not favor passage of such a proposal this year.

Reds Rap 'Intrusions'

LONDON (UPI) — Communist China charged India with 16 border intrusions since last December and has lodged a new "strong protest," the New China News Agency reported today.

150 Take Final Exams

OU Charter Class at Last Hurdle

Final exams occupied some 150 members of Oakland University's charter class this week. They were busy hurdling the last obstacle to graduation April 20.

The seniors, many of whom have already received job offers or scholarships for graduate work, will make up the first class to graduate from Oakland University.

The final list of graduates will be posted Tuesday. School officials estimate that 150 seniors will qualify for diplomas.

Of the 150 graduates, 123 entered the university in 1959. The other 27 students transfered from other colleges.

The 123 charter students are all that remain of 570 in the school's first freshman class.

★ ★ ★

Approximately 447 students have either failed courses along the way or quit school entirely. An estimated 100 to 120 of these have fallen behind academically.

MANY RECEIVE GRANTS

More than a dozen of the seniors have received grants and scholarships for graduate work at leading universities.

★ ★ ★

Among these is Robert Richardson, 21, of 44 Poplar St., a Russian language major. Richardson, who won a $3,000 Woodrow Wilson Foundation Fellowship two weeks ago, accepted a National Defense Education Act (NDEA) grant this week.

John Fortier, 20, of 3947 Lapeer Road, was awarded a $2,000 apprentice scholarship to William & Mary College, Williamsburg, Va. A Civil War buff, Fortier will seek his masters' degree in historical administration.

Another award-winning senior

(Continued on Page 2, Col. 3)

Barking Dog Saves Family in Southfield

A toy Boston bull terrier named "Champ" is due for a big porterhouse steak today.

★ ★ ★

The dog is credited with saving the lives of his owners, Mr. and Mrs. Robert Booher, and their two children when fire swept through their home here last night.

The family was asleep when Champ's insistent barking at 9:45 p.m. aroused the father to find flames spreading in his home at 26051 W. 10-Mile Road.

Booher awakened his wife and two children and helped them flee to safety.

★ ★ ★

Southfield Fire Lt. Donald Haney said the fire, of undetermined origin, started in the basement furnace room. It had burned through the living room floor by the time firemen arrived.

Palmer Choice to Win Masters

From Our News Wires

AUGUSTA — Arnold Palmer, still unhappy about his wayward driver, was favored nonetheless today as he teed off against 81 other competitors in a bid to become the first golfer ever to win the Masters championship four times.

In keeping with tradition, two of golf's doughty senior citizens, Fred McLeod and Jock Hutchison, officially launched the tournament.

McLeod, 81, and Hutchison, 79, have been the first twosome off the first tee in the first round of the Masters for years. McLeod won the U.S. Open in 1908, Hutchison the PGA in 1920.

A continuation of clear, hot weather — afternoon temperatures were expected to hit the mid-80s—greeted the field paired for first round play. Light breezes swept across the 6,850-yard, par 36-36—72 Augusta National Golf Club course.

Major interest centered on Palmer, seeking his second straight victory here; Gary Player, who beat Palmer by one shot for the 1961 Masters title; and brawny Jack Nicklaus, who defeated Palmer in a play-off for the 1962 U.S. Open Championship.

First-round scores in the Masters Golf Tournament (par 36-36—72):

Dick Mayer	
Palm Desert, Calif.	36-37—73
Walter Burkemo	
Franklin Hills, Mich.	37-38—75
Herman Keiser	
Barberton, Ohio	36-39—75
Chick Harbert	
Port St. Lucie, Fla.	37-38—75
Chen Ching-po	
China	39-37—76
Jerry Pittman	
Tulsa, Okla.	38-40—78
*Charley Coody	
Fort Worth, Tex.	39-41—80
Jack Hutchison	
*—David A. Blair	
Scotland	42-41—83
Evanston, Ill.	no card
Fred McLeod	
Washington, D.C.	no card

*—Denotes amateur.

Flashes

WASHINGTON (AP) — **Secretary of State Dean Rusk has arranged to meet with Soviet Ambassador Anatoly Dobrynin Saturday for further talks on Berlin, the State Department reported today.**

GREENWOOD, Miss. (UPI) —**About 40 Negroes, headed by comic Dick Gregory, marched toward the County Courthouse today but turned back when a policeman began photographing them.** (Earlier story, Page A-8).

Hide and Seek Played by Spring as Gale Hits

A capricious spring tore out of Oakland County on a whole gale last night that left a wake of broken trees, felled power lines and other debris to greet a shivery morning.

Temperatures in the Pontiac area plummeted 55 degrees in less than 48 hours. Tuesday afternoon's high of 84 changed to a raw 29 degrees by 8 a.m. today.

Spring is expected to sneak back like a repentant child tomorrow with a high of 54 predicted.

Although winds of 65 m.p.h. were reported at midnight and later, damage was mostly minor.

SHINGLES GONE

Half the shingles were blown off the Charles Banks home at 5121 Mary Sue Road in Independence Township.

Toppled Detroit Edison lines left the village of Leonard without power for three hours after midnight.

A store window was blown out at Lakeland Pharmacy, 2510 Airport Road, in Waterford Township.

Streets in Pontiac were littered with trash that had been placed at the curb for pickup yesterday, only to be tossed about by the high winds.

Tonight will be fair and a little on the cool side, the low near 30.

Mostly sunny, fair and warmer is the forecast for tomorrow and Saturday.

Morning northwesterly winds at 20 miles per hour will become 8 to 15 m.p.h. tonight and southwesterly at 10 to 18 miles tomorrow.

Twenty-nine was the low recording in downtown Pontiac prior to 8 a.m. The 2 p.m. reading was 42.

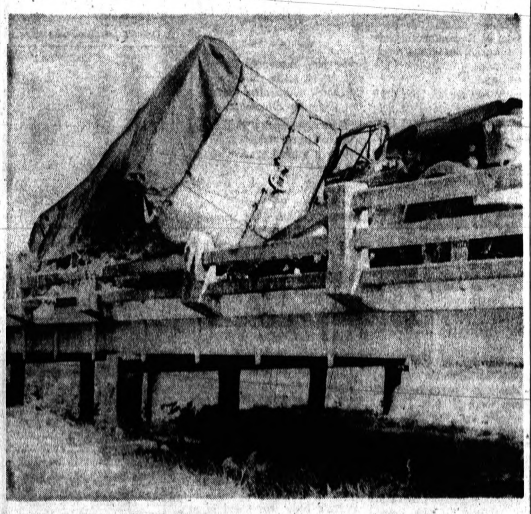

AP Photofax

SPILLS DEADLY POISON — Nearly 1,000 pounds of highly dangerous insecticide fell into an Alabama creek when this truck crashed into a bridge abutment. The poisonous granules will be carried down the creek into the Coosa River, a major water supply for northeast Alabama cities. Officials say the insecticide will not affect nearby Gadsden, Ala., water, 40 miles away.

The Shepherd

"not to be ministered unto, but to minister."
Mark 10:45

The Master planned His life so He . . . Could carry out His ministry . . . But as He journeyed day by day . . . He took time to pause by the way . . . And heal the sick and blind and lame . . . And speak to multitudes that came . . . And did a lot of kindly deeds . . . That served the common people's needs . . . Do you take time to stop and aid . . . Someone who has not made the grade?

JULIEN C. HYER

Rep. Broomfield Ponders Which District to Represent

By JIM DYGERT

U. S. Congressman William S. Broomfield has not yet decided which district he will seek to represent if Oakland County is split into two congressional districts this year as expected.

Broomfield, a Republican, said he would decide after boundary lines for the new districts are set by the State Legislature.



BROOMFIELD

A congressional redistricting bill passed by the State Senate may undergo some changes before emerging from the House.

It's considered certain that, in whatever form the final redistricting will take, Oakland County will be split into a reduced 18th District and a new 19th District during the current legislative session.

Broomfield is currently serving his fourth two-year term in Congress as representative from Michigan's 18th District, which takes in all of Oakland County.

If a redistricting bill is passed by the legislature as expected and is signed by Gov. George Romney this year, the new districts giving the county greater representation in Congress will become effective for the 1964 election.

Broomfield would have the choice of seeking to represent either district. In fact, a candidate for Congress may run in any district regardless of whether he lives in that district.

★ ★ ★

However, if Broomfield were to win election in the new 19th District as outlined in the Senate bill, he would be required to move his residence to that district.

Broomfield's home is in Royal Oak, which would be left in the 18th under the Senate measure. The 18th also would include the county area south of 28-Mile Road (South Boulevard) and east of Inkster Road, plus Farmington Township and

News Analysis

the counties of Lapeer and St. Clair.

The 19th, received by the state as a result of the 1960 census, would have the rest of the county along with Lapeer and St. Clair counties.

★ ★ ★

Both new districts in this plan would be considered safe for Broomfield since voting records show they have gone about 60 per cent Republican in the recent past.

Whichever district Broomfield chooses, Republican County Clerk-Register Daniel T. Murphy is considered a leading prospect for the GOP nomination in the other district. Murphy has said he is interested in seeking a congressional seat from one of the newly aligned districts.

Broomfield declined to comment on the plan contained in the Senate bill, which is expected to meet some opposition in the House.

"I know that members of the legislature are doing their best to work out an apportionment that's fair to all Michigan members of Congress," he said.

Other Michigan congressmen, however, were scheduled to express their opinions on redistricting in Lansing today. They were invited to meet with members of the House Apportionment Committee, which will study the bill.

Broomfield said he would be unable to leave Washington to accept the invitation.

EYE AMENDMENT?

Democrats and at least one Republican in the House opposed a House bill similar to the Senate bill and may seek to amend the Senate bill. The House bill was not passed.

Democrats prefer a plan that would put Farmington Township and Livingston County in the 19th instead of Lapeer and St. Clair counties and would make a separate Democratic district of Genesee County.

Genesee County is combined with Republican areas in the Senate bill.

Oakland County lawmakers have played an important part in the shaping of redistricting plans. The State Senate bill was sponsored by Sen. Farrell E. Roberts, R-Oakland County, and was reported favorably out of the Senate Judiciary Committee which Roberts heads.

Rep. Henry M. Hogan, R-Bloomfield Township, introduced the similar plan in the House and is chairman of the House Apportionment Committee.

If the House passes a bill differing from the Senate's, the difference will be worked out in a conference committee composed of members of both houses.

Refuses Increase in Blue Shield Rates

LANSING (AP) — Insurance Commissioner Sherwood Colburn today flately denied a rate increase hike asked by Blue Shield.

The Michigan Medical Service has asked for a two-year rate increase averaging 73.9 per cent. The service has 3.5 million members in its prepaid medical insurance program.

Said Colburn: "I cannot, in good conscience, compromise with basic principles that reflect the best interests and general welfare of Michigan citizens."

CALLS REQUEST UNFAIR

Colburn said he denied the request "on grounds it is unfair, unreasonable and discriminatory."

Colburn said: "I have stated before, and I wish to state again that I fully believe in the system of free interprise and the concept of prepaid hospital and medical care, but not at the disregard or defiance of our laws and the best interests of public welfare.

"There has been a complete departure from the concept of community rating as previously practiced and frequently stressed by the Michigan medical service.

"There are substantial variations and inequities throughout the entire rate proposal ranging from 10 to 58 per cent. These variations and inequities hit hardest and discriminate the most at low income groups and the aged.

★ ★ ★

"While Blue Shield states that 75 per cent of doctors of medicine participate in their program, only 53 per cent of the total benefit payments made in 1962 were made by these same participating doctors.

"Furthermore, there has been a steady decline since 1958 in payments to participating doctors of medicine.

"While Blue Shield advertises a prepaid service concept, it is quite apparent to this department that less than half of the total benefits paid represent guaranteed service benefits."

Warns Negroes 'I'll Fill Jail'

BIRMINGHAM, Ala. (AP)—Commissioner Eugene Connor warned today that "I will fill that jail full" if Negroes violate Birmingham's segregation laws.

Connor's statement came in the face of an announcement by Negro integration leaders that they have initiated a massive nonviolent campaign to erase racial barriers in this Deep South city.

Connor, who directs the police department, put the burden on the city merchants.

★ ★ ★

"If the merchants don't cooperate with police, we cannot move Negro sit-inners from the buildings," Connor said. "Of the five places they went in yesterday, only one store — Britts — cooperated with Birmingham police. Therefore, we had to let them sit in the other stores, which is a disgrace."

★ ★ ★

Twenty-one Negroes were arrested in Britts on charges of trespass after warning. Later it was announced that Birmingham is now the center of integration efforts in the south.

The Weather

Full U.S. Weather Bureau Report

PONTIAC AND VICINITY — Mostly cloudy, windy and colder today, high 42. Clearing with diminishing winds by evening. Fair and cold tonight, low 30. Friday mostly sunny and warmer, high 54. West to northwest winds 15 to 30 miles becoming northwesterly 8 to 15 miles tonight and southwesterly 10 to 18 miles Friday.

Today in Pontiac

Lowest temperature preceding 8 a.m. 29
At 8 a.m.: Wind velocity, 20 m.p.h. Direction, Northwest.
Sun sets Thursday at 7:02 p.m.
Sun rises Friday at 6:10 a.m.
Moon sets Friday at 4:36 a.m.
Moon rises Thursday at 2:51 p.m.

Downtown Temperatures

6 a.m.	26	11 a.m.	
7 a.m.	32	12 m.	
8 a.m.	39	1 p.m.	
9 a.m.	36	2 p.m.	
10 a.m.	31		

Wednesday in Pontiac (as recorded downtown)

Highest temperature	46
Lowest temperature	27
Mean temperature	37
Weather — Light rain, windy during night.	

One Year Ago in Pontiac

Highest temperature	50
Lowest temperature	30
Mean temperature	40
Weather—Sunny.	

Highest and Lowest Temperatures This Date in 91 Years

74 in 1921 — 9 in 1874

Wednesday's Temperature Chart

Alpena	45	23	Fort Worth	76	57
Escanaba	39	23	Jacksonville	83	62
Grd. Rapids	48	27	Kansas City	70	36
Houghton	35	16	Los Angeles	75	56
Lansing	46	29	Miami Beh.	78	72
Marquette	32	19	Milwaukee	49	28
Muskegon	53	28	New York	64	47
Pellston	41	21	Omaha	59	27
Trav. City	42	23	Phoenix	77	47
Albuquerque	61	40	Pittsburgh	59	48
Atlanta	82	60	St. Lk. City	50	31
Bismarck	38	18	S. Francisco	62	52
Boston	52	39	S. S. Marie	44	19
Chicago	48	30	Seattle	50	47
Denver	57	32	Tampa	86	69
Detroit	41	33	Washington	57	46
Duluth	36	21			



AP Photofax

NATIONAL WEATHER—Light rain or drizzle is expected tonight on the north Pacific Coast while scattered showers are forecast for the Texas Gulf Coast. The eastern half of the nation will have colder weather except for northwest New England while the western half, other than the northwest Pacific, will be warmer.



NEW BUS IN PRODUCTION — The most recent addition to GMC Truck & Coach Division's line of school buses is this SP5000. It holds a V6, rear-mounted engine and seats 79 passengers.

GMC Adds to Versatile Bus Line

GMC Truck and Coach Division is offering the widest and most versatile line of school buses in its history this year, with passenger capacity ranging from seven to 79.

★ ★ ★

This will enable school districts to choose a bus to meet their individual needs, division officials state.

These buses feature the latest safety and comfort advances, and with higher capacities, enable a reduction in per-passenger costs, officials said.

The most recent addition to the line is the SP5000 series with a V6 rear-mounted engine and a passenger capacity of 79. Its gross weight ranges from 26,000 to 29,500 pounds.

★ ★ ★

The series offers three sizes of V6 engines along with a wide choice of axle capacities and gear ratios, and a five-speed synchromesh transmission.

GMC Truck and Coach also offers the S4000 series with a capacity of 48-66 passengers, the transit-type with a 55-passenger body, two utility buses which can accommodate 16 to 20, and the smaller Series 1000 and 2500 suburbans which carry 7 to 16.

1st OU Class Taking Finals

(Continued From Page One)

is Robert J. Deneweth of 2015 Pontiac Road. Deneweth received a Yale University scholarship for graduate work valued at $1,350.

★ ★ ★

Four seniors have been offered teaching assistantships. These are Larry Warner, 3249 Wanamaker Ave.; George R. Joyce, 4001 Fiddle Ave.; Harold Lanktree, 744 Wilcox St., Rochester; and Carl J. Mabee, 725 W. Cambourne St., Ferndale.

Warner will teach and study at Ohio State University with chemistry as his major, while Joyce will do work in the same field at Purdue University.

Lanktree, a physics major, received his prize from Notre Dame, and Mabee will study math at the University of Michigan.

Gene LaRowe of 114 E. Howard St. won a National Science Foundation Fellowship to the University of Washington valued at $1,600. He will continue his math studies.

★ ★ ★

Dave Welsh of 400 N. Connecticut St., Royal Oak, received a $6,600 NDEA scholarship to work on his doctorate in political science at the University of Hawaii. Tom Kershner of 2364 Tilbury Place, Birmingham, has been accepted by Harvard University, Yale University, and the University of Chicago, Kershner is the lone economics major in the class.

In addition, several seniors are awaiting replies on requests for grants.

Still others have elected to accept job offers with first year salaries as high as $8,220 in nonteaching positions.

16 Anti-Castro Raiders Released in Bahamas

NASSAU, Bahamas (AP) — Charges were dropped today against 16 Cuban exiles captured Sunday while on an anti-Castro raiding mission.

They planned to leave for Miami aboard the boat on which the set out, the Violynn III. They had been charged with possessing firearms without license and sent to prison for seven days.

Loyalists Take Argentine City

BUENOS AIRES (AP)—Loyalist and rebel chiefs failed today to arrange a truce to end the Argentine navy's three-day uprising against President Jose Maria Guido. The loyalist army commander said he had ordered his forces to attack the last rebel stronghold.

BUENOS AIRES (AP)—A column of loyalist army tanks and 3,000 troops rolled into the Argentine coastal resort of Mar del Plata today and took over the rebel navy base there without firing a shot. The seizure left the rebels with one last stronghold as they sought a truce to end their uprising.

The rebel fleet commander, Rear Adm. Eladio Vasquez, turned up at Government House this morning for his second meeting on a truce with loyalist military leaders.

Vazquez met for an hour with Defense Minister Jose Manuel Astigueta, also acting navy secretary. They said there would be no communique, but Astigueta told newsmen:

"There are times when silence is better than any communique. As defense minister and therefore impartial politically I consider that there are good reasons to be optimistic."

The navy rose up in rebellion Tuesday in an attempt to overthrow President Jose Maria Guido.

LOSING GROUND

The rebels were still in command — but apparently losing ground — at Argentina's largest navy base, at Puerto Belgrano, 350 miles south of here.

★ ★

Associated Press correspondent Robert Berrelles reported from Puerto Belgrano that navy and marine garrisons there were digging in and setting up fortifications against a possible move by loyalist forces on the base. Loyalist troops were reported in Bahia Blanca, about 25 miles from the base. They occupied the city of 200,000 Wednesday.

Berrellez said navy units put up antiaircraft positions at the base and that civilians were being ordered away. Marines established roadblocks, he reported.

Berrellez said, however, the rebels appeared glum.

2 Found Guilty of Slaying Man

An Oakland County Circuit Court jury convicted Richard Drobil, 21, and Stanley Maroley, 46, of first-degree murder today in the Oct. 16 slaying of an Inkster father of six.

★ ★ ★

The jury announced its verdict at 11 a. m. today after five hours deliberation that began yesterday afternoon.

Before reaching its verdict the jury told Circuit Judge Frederick C. Ziem it wanted to recommend leniency.

★ ★ ★

He informed the jury members that the conditions of sentencing were not their concern.

They returned with the guilty verdict 15 minutes later.

SENTENCING APRIL 23

The judge ordered Drobil of Belleville and Maroley of 22600 Middle Belt Road, Farmington Township back to the county jail to await sentencing April 23.

Drobil said he shot Peter B. Perva, 44, as a favor for Maroley who admitted having an affair with the victim's wife.

In this way, Drobil said he hoped to win a reconciliation with his ex-wife, Maroley's daughter, through her father.

★ ★ ★

Perva's body was found in a secluded shallow grave in Independence Township a day after the slaying.

He had been shot once in the head.

Birmingham Area News

PTA Council Re-Elects Head, 3 Others

BIRMINGHAM—George Whitehead, 858 Norwich St., has been re-elected president of the Birmingham Public Schools PTA Council.

Three other council officers were re-elected to serve one-year terms. They are Robert Lorenzen, 176 Catalpa St., father-vice president; Mrs. Kenneth Gage, 3441 Wendover Dr., recording secretary, and George Griscom, 256 Abbey Road, treasurer.

Other newly elected officers are Mrs. Richard Dickenshied, 1235 Dorchester Road, mother vice president; Mrs. Carol Darling, 956 Westchester Way, teacher vice president, and Mrs. David Burnell, 949 Chesterfield St., corresponding secretary.

Officer principals are Richard A. Massingill of Baldwin Elementary School and Charles Lundy of Groves High School.

Marsden D. Wilson, principal of Bloomfield Village Elementary School for 20 years, has announced his resignation, effective at the close of the school year.

Wilson said his decision was based on health reasons.

A native of Dryden, Wilson attended Eastern Michigan University, where he received his life certificate in 1926 and his bachelor's degree in 1941. In 1947, he received a master's degree from Wayne State University.

Before coming to Birmingham in 1943 Wilson was employed as a principal in Barrington, Attica, Washington and Macomb schools.

He is a member of Phi Delta Kappa, education honorary.

Wilson and his wife Olla Belle, a principal in the Utica public schools, live at 3641 Bradford Road. They have three children.

A candy sale will be conducted tomorrow through April 20 by YMCA youngsters interested in earning money for summer camping.

Each boy or girl who sells candy is earning money to help pay for his tuition at Camp Ohiyesa or an area day camp.

L. Stanford Evans, a 1949 graduate of Detroit Day School here, has been named to the school's board of directors.

A Detroit attorney who lives in Franklin, Evans will fill the vacancy left by the retirement of Mrs. John S. Judd, 32075 Bingham Rd.

Edgar A. (Bud) Guest, Detroit radio personality who was graduated from the school in 1929, is a new member of its advisory board.

Wilbur H. Norton

Wilbur H. Norton, a former Birmingham resident and vice president of General Motors Corp., died Tuesday in Boston, Mass.

Mr. Norton, 59, was president of Gorham Corp. at the time of his death. He had served as president of Montgomery Ward and Co. before joining General Motors. After leaving Michigan, he became president of the R. M. Hollingshead Corp., Camden, N.J.

★ ★ ★

Surviving are his wife and three children.



BERKELEY VOSS

Pontiac Rotarians today elected Berkeley Voss president for the coming year. Dr. John Marra was made vice president and Francis F. Miller, treasurer; Thomas J. Schultz was elected secretary and James W. Huttenlocher and Dr. Vernon C. Abbott are new directors. Joyce W. Strait Jr., current president, becomes a director ex officio. They take office July 1.

All the DEPENDABLE DRUGS at SIMMS DEPENDABLE DISCOUNTS

LOOK Below for Proof!

Listed are 28 needed drug items at lowest discount prices . . . compare-not 1 or 2 come ons, but every item in our drug dept. is discounted. We reserve the right to limit quantities.

WEEK-END DRUG SPECIALS

MILES NERVINE CAPSULES $1.25 pack of 18 for nervous tension. 83¢

EXCEDRIN PAIN TABLETS 93c pack of 60 extra-strength pain killer. 59¢

D.O.C. DENTURE CLEANSER 65c large size to clean plates. 43¢

DENTURE ADHESIVE $1 Warners or Corega powder. 64¢

CUTICURA SOAP—2 for 29c bar for skin blemishes. 49¢

ANACIN TABLETS $1.25 pack of 100 tablets. 77¢

SLEEPEZE TABLETS 89c pack of 12 for good nights sleep. 59¢

PEPTO-BISMOL 59c Norwich 4-ounce size. 39¢

BUFFERIN FOR CHILDREN 49c pack of 50 tablets for children. 29¢

IODENT NO. 2 TOOTHPOWDER 53c size for hard to clean teeth. 29¢

BRONITIN TABLETS $1.25 pack of 24s. Anti-asthma formula. 83¢

SAL-HEPATICA LAXATIVE $1.09 size laxative and antacid. 73¢

DEFENCIN TABLETS 98c pack 24s for muscle aches and pains. 64¢

AQUA VELVA AFTER SHAVE $1 Williams after shave lotion. 59¢

WILDROOT HAIR DRESS $1.29 size cream oil hair dressing. 86¢

MICRIN ANTISEPTIC 98c J&J large oral antiseptic. 64¢

FITCH SHAMPOO 59c size dandruff remover. 4 ozs. 39¢

TACKLE MEDICATION For young men. Invisible. $1.50 size. 1.09

NOXZEMA SHAVE BOMB $1.29 instant shave lather. 11-oz. 86¢

PHILLIPS MAGNESIA $1.19 pack of 200 tablets. 77¢

MEDICATED J&J POWDER 89c with free travel size. 59¢

ABDEC VITAMIN DROPS $1.26 Parke Davis 15cc drops. 79¢

METAMUCIL POWDER $3.50 value—16-oz. Bulk laxative. 2.39

SCHICK KRONA INJECTOR BLADES 98c pack of 15 blades. 64¢

METRECAL LIQUID—6 Cans $1.85 value in assorted flavors. 1.44

SINUTAB TABLETS $2.50 value—30s for sinus relief. 1.79

TITRILAC TABLETS $2.83 value—100 for gastric relief. 1.96

DRISTAN NASAL SPRAY $1.19 value. 16cc size. 77¢

Just Bring In YOUR PRESCRIPTION to SIMMS—YOU Don't Need Special Cards or Badges and YOU Still Get the DISCOUNT

. . . because everyone gets the discount in our prescription dept. All prescriptions are filled exactly as your doctor orders by registered pharmacists and at the LOWEST PRICE.

BRING YOUR NEXT PRESCRIPTION HERE

98 North Saginaw Street SIMMS DRUGS —Main Floor

City Fails Again to Sell Land

The city has failed in its second attempt to sell a land parcel on South Saginaw Street at Franklin Road.

★ ★ ★

The City Commission, acting on a recommendation from its planning staff and City Manager Robert A. Stierer, voted to reject all bids on the property at Tuesday night's commission meeting.

The move was recommended because "bidders failed to submit plot and elevation plans as specified by the city, and bids were all below the city's appraised value of the land," said City Manager Robert A. Stierer.

An attempt to sell the land suffered the same fate last September.

The property has 363 feet fronting on Saginaw. An appraisal for the city last year placed its value at about $150 a front foot.

Of the bids rejected last night, the highest was $80 per front foot submitted by Don R. MacDonald, owner of Carter Tire Co., 370 S. Saginaw.

Other bidders and their bids were Walter Traicoff of 2806 Voorheis Rd., $60 per front foot; owners of Lucky Auto Sales, 193 S. Saginaw, $58.50 per front foot; Finkle's Auto Sales, 350 S. Saginaw, $52 per front foot; and the Floor Shop, 2255 Elizabeth Lake Road, Waterford Township, a lump sum price of $4,500.

City officials had hoped that several businesses being relocated from the urban renewal area would buy the parcel.

Detroiter Sentenced in Fatal Auto Mishap

Harold Quay, 51, of Detroit, yesterday was placed on two years' probation costs for negligent homicide in the Sept. 1 auto accident death of a Fenton auto dealer.

Quay was sentenced by Oakland County Circuit Judge Stanton G. Dondero.

Quay had been charged with manslaughter, but Judge Dondero found him guilty of the lesser offense in a nonjury trial last month.

The Detroiter was accused in the death of William McDaniel in an accident on Dixie Highway near Foster Road in Independence Township.

He'll Have Time Now

LOUISVILLE, Ky. (AP)—When Earl W. Hemingway was indicted for failing to file his federal income tax returns, he replied, "I was too busy trying to take care of my clients' returns."

The public accountant pleaded guilty in U.S. District Court Wednesday to two counts and was fined $1,000 and given six months imprisonment.

Judge Henry L. Brooks ruled Hemingway could begin his sentence April 22. That will give him time to complete some income tax returns for his clients.

A submarine has been designed that travels in a bubble of vapor thus reducing skin friction.

Moon Project Head Resigns From Post

HOUSTON, Tex. (AP)—Charles W. Frick, project manager of the space program designed to place astronauts on the moon within the decade, resigned Wednesday.

Dr. Robert R. Gilruth, director of the Manned Spacecraft Center, said he accepted the resignation with regrets.

Frick said personal reasons and a desire to return to the aerospace industry compelled him to leave the Houston center.

Gilruth appointed Robert O. Piland as acting manager of the Apollo moon project.

Psychiatrist Succumbs

BOSTON (AP)—Dr. Rosser Payson Atkinson, 55, staff psychiatrist died Wednesday after a brief illness.

SIMMS 25 SOUTH Saginaw Street STORE

SIMMS Bought "The Athens Co." Extra SPICE MAPLE FURNITURE Pieces —And Naturally YOU Get the SAVINGS!



Beautiful "SPICE MAPLE" Matched

Bedroom Furniture

BOOKCASE HEADBOARD BED Regular $48.95 Seller—head is 38" high, foot is 14" high. Bookcase is 9¾" high, 8" deep. Popular double bed size. **24.95**

DOUBLE DRESSER With MIRROR $84.95 Seller—46x17x31-inch size dresser with mirror and 6 drawers. All drawers have center guides, oak interiors. **42.95**

UPRIGHT CHEST of DRAWERS $52.95 Seller—30x17x44-inch size chest with 5 drawers. Drawers have center guides and oak interiors. **26.95**

NIGHT STAND TABLE $19.95 Value—lustrous "Spice Maple" night table with 1 drawer. 13x16x28-inch size. Matches the above pieces. **9.95**

MATTRESS and BOX SPRING $79.95 Value—"Sea Gull" full size mattress in quilted or smooth top. Crush resistant borders, air vents, etc. **57.00**

Buy any of the above pieces separately or the total 7-piece bedroom suite for $155.55. Genuine "Spice Maple" by The Athens Co. At these low prices there will be a small charge for delivery. Small deposit holds your selection in free layaway.

SIMMS BROTHERS FURNITURE STORE

OPEN FRI. and MON. NITES 'til 9 P.M. —Simms 25 SOUTH Daily Hours: 10 a.m. to 5 p.m.

FREE PARKING In Nearby City Parking Lots

20% Off New 'TIMEX' WRISTWATCHES



Buy For EASTER GIFTS

Men's and Ladies' Models 'TIMEX' Watches

MEN'S MODELS

$6.95 TIMEX 'Mercury' Model	5.66
$7.95 TIMEX 'Mercury' Model	6.36
$8.95 TIMEX 'Mercury' Model	7.16
$10.95 TIMEX 'Marlin' Model	8.76
$11.95 TIMEX 'Marlin' Model	9.56
$12.95 TIMEX Super Thin Model	10.36
$16.95 TIMEX Self-Wind Model	13.56
$19.95 TIMEX 21-Jewel Model	15.96
$24.95 TIMEX 21-Jewel Self-Wind	19.96
$39.95 TIMEX Electric Watch	31.96

LADIES' STYLES

$6.95 TIMEX Ladies' Petite	5.56
$7.95 TIMEX Ladies' Petite	6.36
$8.95 TIMEX Ladies' Petite	7.16
$9.95 TIMEX Ladies' Petite	7.96
$10.95 TIMEX Ladies' Petite	8.76
$11.95 TIMEX Ladies' Sportster	9.56
$12.95 TIMEX Ladies' Sportster	10.36
$9.95 TIMEX Shock Resistant	7.96
$11.95 TIMEX Waterproof Model	9.56
$15.00 TIMEX 2-Diamonds	12.00

As advertised on TV—full factory guarantee. Simms low prices plus 10% U.S. tax. $1 holds.

SIMMS BROTHERS 98 N. Saginaw—Main Floor

'Spring Has Finally Sprung' and SIMMS CUTS PRICES on All Your Sports Needs!

SPORTING GOODS SPECIALS

FREE $1.00 BASEBALL *With the Purchase of Any Baseball Glove Here at Simms*

Fielders' Leather Gloves $7.95 Black Leather Glove of full grain cowhide, molded trap. Professional model. ($5.95 Brown Leather Glove $3.88 **4.88**



Catcher's Leather Mitt $8.95 value—full grain cowhide leather with nylon stitching. Deep pocket is hand formed. Compare anywhere in town. **5.88**

Genuine 'KROYDON' Men's and Ladies' GOLF CLUB SETS *'Fred Hawkins' for Men or 'Championship' for Women* 5-IRONS 2-WOODS **28.88** $1.00 Holds



Kroydon 'Fred Hawkins' power zone clubs—woods in jet black finish with chromed shafts, irons are swing balanced all have 'Golf Pride-Ribbed' grips. Men's right or left handed. Women's in right only.



PLASTIC GOLF CLUB TUBES Saves the grips or your clubs ..... each 19c

WILSON GOLF BALLS—12 for 'Cary Middlecoff' autographed 4.99

GOLF TEES—Bag of 80 for Wood Tees in all white or assorted 29c

PRACTICE GOLF BALLS—3 for Pee Gee Bee plastic balls for practice 69c

GOLF BAGS—Prices Start at Assorted styles and materials 4.88

RENEW KIT FOR GOLF CLUBS Cleans, restores woods and irons 1.19

GOLF UMBRELLAS Protection from rain or the sun 4.49

GOLF CARTS $10.00 value—sturdy all metal 6.99

GOLF GLOVES—Each Cambretta leather—one size fits all 3.88

98 North Saginaw Street SIMMS BROTHERS SPORTS—2nd Floor

All YOU Smart Bunnies Out There · Hippity Hop Into SIMMS For

FREE Easter HAMS

— SIMMS Is Giving Away 40 Delicious Morrell Canned Hams!

No purchase required, just come into Simms and ask for your free ticket in any dept. No jingles or slogans to compose . . . simply fill-out the ticket and deposit in container in the store. Drawings for winners start Monday, April 8th—you need not be present to win. Watch our ads for your name.

SIMMS OPEN TONITE 'til 9 p.m. FRI. & SAT. **9 a.m. to 10 p.m.** Park FREE In Downtown City Meter Lots

Here's Why SIMMS Sells More Baskets: 1—More Candy, 2—More Toys, 3—Name Tag and Bow and 4—LOWEST PRICES in All Ranges!

CANDY and TOY Filled **Easter Baskets** Prices Start At— **69c**



Other Baskets Are: 89c-98c $1.29-$1.49-$1.79-$1.98-$2.49

Beautiful baskets for all ages—filled with jelly beans, candy eggs, toys, marshmallow candy, etc. Compare anywhere.

EMPTY BASKETS Price start at	15c	EASTER EGG DYE 6 tablets, cutouts	10c
EASTER GRASS 2-ounce pack	13c	Jelly Bird EGGS 29c full pound	19c
MOLD CHOCOLATE Rabbit, egg, hen	25c	Solid CHOCOLATE 15c hen or rabbit—2 for	27c
MOLD CHOCOLATE Rabbit cart, etc.	39c	CHOCOLATE EGGS Brachmarshmallow—12 for	25c
COCONUT CREAMS Egg, rabbit . . . 3 for	25c	Mold CHOCOLATE Rabbit, hen, eggs—3 for	27c
FOIL WRAP EGG $1 pound bag	69c	Chocolate Rabbit 7½" molded size	75c

Candy and Toy Filled—11" Tall **Easter Pail & Shovel** *Compare to $1 Seller* **69c**



Metal pail and shovel—filled with Hershey bar, jelly beans, and toys.

PLUSH BUNNIES 11" tall—vinyl face	69c	15" Cuddly Lambs With vinyl face	1.95
MUSICAL BUNNY Plush, moving head	1.95	26" Plush RABBIT With vinyl face	2.95
FRUIT-NUT EGG 3-ounce size	17c	FRUIT-NUT EGG 12-ounce size	45c
6" TOY DRUM and Candy	69c	13" Metal Shovel With Candy	49c

Fresh 'KING EDWARD' 6c CIGARS BOX of 50s $3.00 value. Imperial size. Limit 2 boxes. **2.29**

Book MATCHES Carton of 50 Pads **8c** Regular 25c carton. Get 1000 lights. Limit 2 boxes.

'Nob Hill' BRIAR PIPE and 2 PACKS TOBACCO $2.50 Value **1.49** Get the 'Pipe-of-the-Year' and 2 packs of Edgeworth or Holiday tobacco. Limit 2 deals.

METAL ASH TRAYS 15c value—5¾" wide. Anodized colors. **7c**

SPIN ASH TRAYS 88c value — Roulette top. Metal. **39c**

2nd Floor HARDWARE DISCOUNTS

GALVANIZED 20-GALLON **Garbage Cans** Complete With COVER **1.89** $2.79 Value



Sturdy galvanized metal cans with side drop handles. For city and township pick-up. Limit 2.

Completely Perforated 19-GAL. GALVANIZED **Rubbish Burners** $4.95 Value—As Shown **3.33**

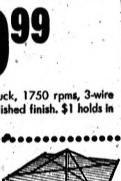

Complete with cover. Burns all trash completely. Has leg stand.

3/8-In. ELECTRIC DRILL $17.50 Value **9.99**



'Speedway' drill with geared chuck, 1750 rpms, 3-wire conductor cord, 2.5 amps. Hi-polished finish. $1 holds in layaway.

26 Plastic Lines—6-Ft. OUTDOOR—ROTARY **Clothes Dryer** $8.95 Value—Now **6.66**

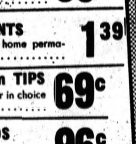

Complete with ground socket . . . easy to install. Plenty of drying space in small areas.

SAVE ON COSMETICS

ADORN HAIR SPRAY $1.50 size with Teaser Comb or Styling Booklet free with Adorn **96c**

LILT PUSH BUTTON PERMANENTS $2.50 value—push button foam home permanents for fast, easy hair styling **1.39**

NESTLE'S STREAK 'n TIPS Regular $1.00 value—hair color in choice of exciting shades **69c**

CLAIROL HAIR NEEDS $1.50 value—Loving Care, Silk 'n Silver or Toner. Your choice **96c**

YO-SHAMPOO And DERMA FRESH $1.40 value—Albertos VO-5 with Derma-Fresh Hand Lotion free **67c**

NORELCO Electric Razor Head and Cutter $5.00 Set **3.50** Double head and cutter at this low price. Fit all models except floating head.

NORELCO 'Floating Head' HEAD and CUTTER $7.00 Sets—Now Fits model #7860. Complete set makes your razor like new. **5.00**

SUNBEAM Electric Razor Comb and Cutter Head $3.95 Seller **2.99** To fit Model No.s W-WL and 140 razors.

SCHICK Electric Razor Double Head Set $6.00 Value **4.77** Fits Schick models 20-25 and Whisk-away.

Compare SIMMS QUALITY and PRICE for Yourself Endicott-Johnson 'E-JAY' and 'PLAYWELT' **Boys' and Girls' SHOES**



2 Pair for 5.00 Single Pair $2.97

All Sizes 8½ to 13 and 1 to 3

GUARANTEED FIRST QUALITY—American made shoes for girls in oxfords, loafers, straps, pumps, gum-drops, etc. and boys in tie oxfords or loafers in black or brown leather uppers. For Easter wear and dress up or for school too!

Main Floor CLOTHING DEPARTMENT

New Spring Shades in Seamed Hosiery **Ladies' NYLONS** *If Perfect You'd Pay 79c Pair* —No Limit at only . . . **25c**

Over 1000 pairs go on sale—flaws are hard to find, but these are classified irregulars. Choice of 60 gauge 15 denier or 51 gauge 30 denier. Sheers and service weights. Save on hose at Simms. Sizes 8½ to 10½.

Crisp Styles From New York! **Girls' DRESSES** For Easter and Spring Size 9 Months to 6X



Values to $3.95 **99c to $2.39**

Size 7 to 14 DRESSES **$2.39 to $3.37**

Just In from New York — many styles, and colors for Easter and spring wearing. 100% cottons, acetates, fancy trims, embroidered collars, lace trims, white and plain collars, button backs, tie backs and self belted styles. Choose from prints and solid colors.

Smart 2 and 3-Piece Styles In Better **Ladies' Easter Suits**



Values to $18 and We'll Prove It! **4.44** Sizes 8 to 18

3-piece suit comes with skirt, blouse and ¾ coat in cocoa brown and green, washable rayon and silk is crease resistant. 2-piece suits in 100% acetate skirt and jackets in grey, tan and aqua colors or a 2-piece red knit suit of 100% Orlon. Your choice at one price.

SIMMS DISCOUNT BASEMENT

AMERICAN Made Spring and Summer—Unlined MEN'S BOYS' **Jackets** *Values to $4.98* —Your Choice **1.99**



Polished cottons and cords in this group. Water repellent, zip front, solid colors. Washable. All sizes S-M-L-XL for men, size 6 to 20 for boys.—BASEMENT

Every Pair FIRST QUALITY AMERICAN Made Mens' and Boys' Better **PANTS** *Values $2.99 to $6* —Your Choice **1.99** Men's Sizes 30 to 42 Boys' Sizes 6 to 16



Great selection of pants for dress, sports, casual, work and school wear . . . polished cottons, wash 'n wears, corduroys, Oak Slacks, Western Jeans, dress flannels, Ivy League styles and dungarees. Choose from many colors and patterns. Slims, regulars and huskies for boys included.

3-Button Single Breasted Men's Sport Coats *Value to $18.95* **9.97**



Choice of 100% wool flannel blazer in olive and few black. Or 65% wool, 35% orlons in muted plaids. Some corduroys too. Sizes 36 to 46.

BOYS' WOOL BLAZERS $14.98 value — gold tone shadow weave wool in size 8 to 20 for boys. **6.97**

SIMMS BROTHERS 98 N. Saginaw—Downtown PONTIAC'S DISCOUNTER

Art Today on Move— So Is Class

SAN FRANCISCO (AP) — "Drawing on the floor makes the students concentrate more," said art teacher Richard Ewen.

Ewen, 34, said his experimental concept of seeing from different angles was "purposely thought out to introduce a new drawing challenge to make the student aware of different approaches to any subject."

He also introduced another experiment by having his students work on a collective mural drawn on a roll of sliding machine tape.

The model in this case was Laurel Lee Reeves, a 21-year-old blonde from Toronto, Canada, who has lived in California nearly four years.

Miss Reeves moved constantly. Every five minutes, Ewen, who teaches at the Academy of Art in San Francisco, had the students change places with each other.

Then they may embellish or add to the drawing before them—or start afresh.

Dixie Officials Face Law Fight

BIRMINGHAM, Ala. (AP)—A bitter legal battle looms today in Birmingham's new city government.

Mayor-elect Albert Boutwell and the nine council members scheduled a meeting with an attorney to discuss legal means of ousting the three city commissioners who say they will refuse to give up their posts.

The commissioners — led by Mayor Arthur Hanes — also scheduled a meeting to discuss means of keeping their chairs.

The law under which Birmingham changed its administrative process from city commission to mayor-council says the new officers may take over April 15.

The incumbents base their contention on a previous law which says they hold their offices for a four-year term, or until 1965.

★ ★ ★

The Alabama Supreme Court, in upholding validity of the law under which the special change of government election was held last November, declined to rule on the question of when the new regime takes office.

The court said that issue would have to be brought up separately.

Heads B'rith Women

WASHINGTON (AP) — Mrs. Leonard Sims of Detroit was elected national president of B'nai Brith Women yesterday.



AP Photofax

CROSBY'S EX — Barbara Crosby, a former Las Vegas showgirl, is caught in a pensive pose just before she was awarded a divorce yesterday from Lindsay Crosby, the youngest of Bing's first four sons. The Los Angeles Superior Court, handed down the degree.

Necklace Stolen as Tallulah Stars in 'Here Today'

CINCINNATI, Ohio (AP) — Somebody stole Tallulah Bankhead's cultured pearl necklace from the Broadway star's dressing room at the Shubert Theater Wednesday night, police reported.

★ ★ ★

Police said the thief apparently entered through a partially open window while Miss Bankhead was on stage for her role in George Oppenheimer's comedy "Here Today."

★ ★ ★

Miss Bankhead would not say what the necklace cost. The thief also took the star's personalized checkbook and the purse of her maid, Dorothy Tichenor, which contained $63.

State Dems to Hold Peace Powwow

WASHINGTON (UPI) — Michigan's at-odds Democratic leaders will hold a peace meeting here today.

Zolton Ferency, new state chairman, and Mildred Jeffrey, national committeewoman, will meet with Sens. Pat McNamara and Philip A. Hart and Rep. Neil Staebler, D-Mich.

Democrats in the congressional delegation did not support Ferency for the post he now holds. They supported the former chairman, John J. (Joe) Collins, for another term as state leader of their party.

Ferency won the post at a party convention last month with the support of former Democratic Gov. John B. Swainson. Hart later told newsmen he was confident Ferency would handle the assignment efficiently, and denied reports of controversy.

★ ★ ★

But it generally was held that Democrats in the congressional delegation were disgruntled by Ferency's victory, which was interpreted as indirect victory for Swainson and a slap at the Democratic office-holders who supported Collins.

Today's meeting will be the first by the opposing factions since Ferency's election.

Crews Start to Survey for Widening of M57

LANSING (AP) — Survey crews have started work on the planned $2-million modernization of M57 in Kent and Montcalm counties, the State Highway Department reports.

Contracts will be let in 1965 to widen the highway for a distance of more than 14 miles from north of Rockford in Kent County east to Greenville in Montcalm County.

Sore Throat Danger at Peak

LANSING (AP)—A sore throat can be dangerous, especially at this time of the year, the State Health Department has warned.

Cases of streptococcic sore throat are hitting their peak at this time of the year. There have been 4,615 cases reported to date compared to 2,989 during the same period last year.

★ ★ ★

The infection is sometimes followed by rheumatic fever, a complication which causes painful and swollen joints and attacks the heart.

This sometimes causes death, especially among children. Permanent damage to the heart also can result.

There have been 391 cases of rheumatic fever reported to the department so far this year.

The department advised prompt and adequate treatment for a streptococcic sore throat.

WE HAVE MOVED TO OUR NEW LOCATION
With a Complete Line of
MUSICAL INSTRUMENTS and SUPPLIES, FINE DIAMONDS — LARGE ASSORTMENT OF LADIES' and GENTS' WATCHES and RINGS. We Carry a Large Stock of LUGGAGE and TRUNKS.
EDWARD'S 6 North Saginaw FE 2-2108

Waite's
Shop Tonight, Friday and Saturday Nights till 9
PRE-SEASON MOWER SALE!
Last Chance! Sale Ends Saturday Night at 9!
AMBASSADOR 21-INCH DELUXE MOWER
. . . compare anywhere! This mower has a powerful 3 H.P. 4-cycle engine with E-Z spin impulse starter and fingertip wheel height adjustments!
EXCLUSIVE! AMBASSADOR 1-YEAR written unconditional GUARANTEE against Crankshaft Bending or Breaking. All Ambassador mowers also have a 1-year parts and service guarantee against defects.
Reg. 52.00 $44.88
NO MONEY DOWN
• Automatic easy-spin impulse starter
• Fingertip control wheel height adjustments
• Extra easy to handle
• Leaf mulcher
• Baffle lifts grass, ejects cuttings
Waite's Mowers . . . Lower Level

ROOM SIZE 9x12-FT. OVAL BRAID RUGS
Shop and Compare $29
• Green or brown combinations
• Size is approximate
Matching Sizes Available
24 by 36" 3.99
27 by 48" 5.99
30 by 54" 6.49
27 by 72" 8.99
48 by 72" 15.99
66 by 102" 19.95
Rugs . . . Fifth Floor

SHETLAND LIGHTWEIGHT SWEEPER VAC
just $19.88
• So light it's ideal for tidy-ups; powerful to clean deep down
• Cleans rugs or hard-surface floors
• Feather light; hangs in closet
• Gets under low places with swivel head
Phone FE 4-2511
Housewares . . . Lower Level

Very fine quality china at an exceptionally low price . . .
TWO PATTERNS IN 101-PC. GENUINE BAVARIAN CHINA
Service for 12 Regularly $68.00 $58 No Money Down
Hear the quality when you tap it, see the translucence of this fine Bavarian china. Each 101-pc. set includes three extra cups and saucers. Either of these lovely patterns will add charm to your most important dinners, but hurry . . . quantities are limited.
China . . . Lower Level

SHETLAND DELUXE "FLOORSMITH" RUG-CLEANING FLOOR POLISHER
59.95 Value $39.88 No Money Down
• No-splash scrubbing
• Even-coverage waxing
• High-lustre polishing
• Mirror-like buffing
• Deep-clean shampooing
COMPLETE WITH:
• 2 polishing brushes
• 2 scrubbing brushes
• 2 washable buffing pads
• Rug cleaning unit
• Sample shampoo

TEN DAYS ONLY
Sale! Entire Stock
Reg. $12.95 & $13.95
Wonder Walk Shoes
built-in air cushion insoles ease every jar and jolt
Come a-running you "Wonder-Walk" fans! There's supreme walking ease in these carefully crafted shoes with their top-grain cowhide uppers, oak-bend leather soles, vinyl-covered cushioned fibre insoles, and perspiration-resistant split cowhide quarter linings.
10.80
Write or Phone 682-1010
BOND'S
BOND'S PONTIAC MALL

Loaded with Deluxe Features! Really a Complete Playland! Our New 1963
FUN-FILLED FLEETWING PLAY GYM
. . . sold in fine stores coast to coast, exclusive at Waite's in the Pontiac area
Shop and Compare $29.95
NO MONEY DOWN
• Safety engineered with full 2" steel tubing top bar and legs
• Top bar is 9' long; legs 7'4"; overall height 6'10"
• All metal LAWN SWING; Fun-packed AIR GLIDE
• Two swings, one with gym rings, one with trapeze bar
• 7' platform SLIDE with deluxe "Blazonite" slide bed
• Steel pins anchor slide securely in ground
• We believe this to be the very best play gym value in the area
Free Standing Slide For Safety!
Toys . . . Fifth Floor Phone FE 4-2511

Waite's

Easter on thru Summer Fashions . . .

Charge Them at Waite's

Shop Monday, Thursday, Friday and Saturday Nights till 9
Park Free on City Lots from 9:30 A.M.



Easter Surprise! 100% Wool

SPRING COAT SALE

Reg. 29.98 and 35.00 **$26**

Misses' and juniors' spring coats at savings! Boucles, flannels, tweeds and foam laminated to cloth coats in many smart spring styles. Taffeta lined. Colors include white, blue, celery, beige, navy and black; in sizes 6 to 18 and 5 to 15.

Charge Your Spring Coat at Waite's . . . Third Floor



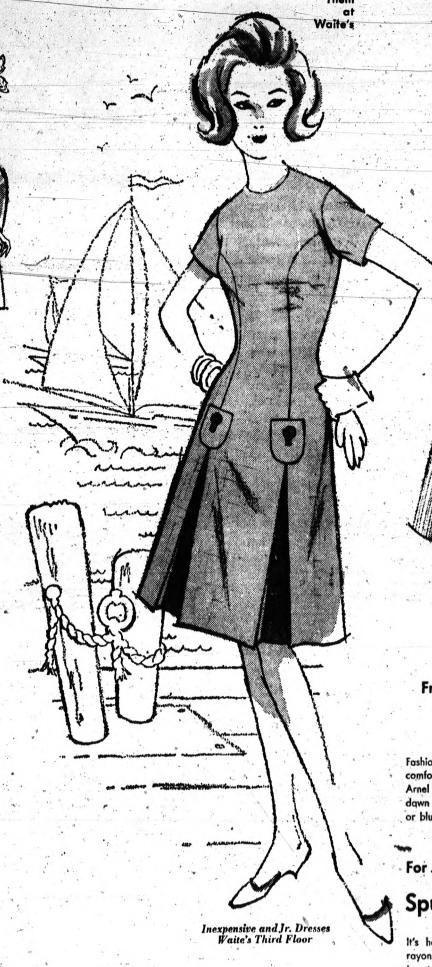



Inexpensive and Jr. Dresses Waite's Third Floor

Fresh and wonderful, wrinkle-resistant

Arnel Jersey Stripe

Fashioned for warm weather wearing. . . comfort and smartness in a wrinkle-resistant Arnel jersey that whispers good taste from dawn to dusk. Full skirt, short sleeves. Red or blue in sizes 10 to 18 and 14½ to 20½. **$10.99**

Lovely lace trims these shadow panel

Millay Pettislips

just **$3**

Millay . . . sold only in leading stores coast to coast and exclusive at Waite's in Pontiac. Choose your pettislip in nylon tricot or Dacron-cotton; white, beige or black. Sizes S, M, L.

Waite's Lovely Lingerie . . . Second Floor

For Jrs. and Jr. Petites . . . our crisp

Spun Rayon Linen Skimmer

It's here! The skimmer silhouette in crisp rayon linen . . . featuring contrast color twin inverted pleats forward and back. Note the low-placed hip pockets in the eased skirt. Beige and gold, sizes 5 to 15 and petites 5 to 13. **$10.99**

Hansen



So important for Easter . . .

Nylon Shirred Bracelet-Length Gloves

$3.00

So versatile . . . this bracelet length glove by Hansen in always fresh sudsable nylon tricot. Imaginative designing makes the wonderful difference. 15 colors including black and white, sizes 6½ to 8.

Charge Them at Waite's . . . Street Floor



Garay

Blooming anew for Spring and Easter . . .

Black Patent Bags

$5.98

Time for a bright new look and a bright new handbag! Why not select yours from our collection of Garay patents . . . a collection that reflects every important silhouette and trend. All completely lined.

Waite's Handbags . . . Street Floor

Shades of Spring come alive . . .

Miracle Poplin Separates

in solids and Indian Plaids

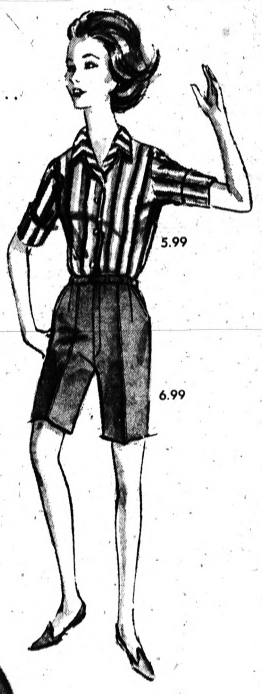

5.99

6.99

Majestic



4.99

7.99

7.99

Blouses	4.99 to 6.99
Poplin Jackets	7.99
Slim Skirts	7.99
Bermudas	6.99
Wrap Skirts	8.99
Hip-Stitched Pleated Skirts	10.99
Culottes	9.99

Shades of spring come alive around the country . . . and you'll love our Ink Blue and Barberry Green interchangable separates by Majestic. Of miracle poplin, they launder like a charm and need little if any ironing. Sizes 8 to 18. Choose your new casual outfit now!

Sportswear . . . Third Floor

Easter and After . . . Exquisite Footwear by T & C

Perfect poise on every heel height . . . that's our collection of smart new T & C shoes. You'll find bare and beautiful designs for your dress-up hours and all that's new for Spring '63.

Charge Your New Shoes at Waite's . . . Street Floor

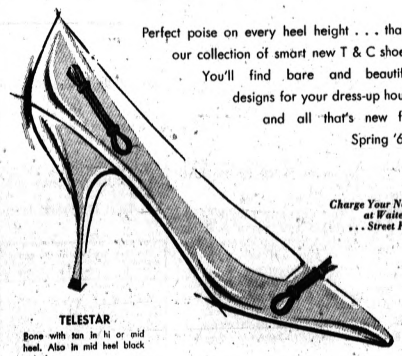

TELESTAR
Bone with tan in hi or mid heel. Also in mid heel black patent.
13.99



WISHBONE
Red or champagne patent, hi or mid heels.
12.99

THE PONTIAC PRESS

48 West Huron Street — Pontiac, Michigan

THURSDAY, APRIL 4, 1963

HAROLD A. FITZGERALD
President and Publisher

Howard H. Fitzgerald II
Executive Vice President and Business Manager

John W. Fitzgerald
Vice President and Editor

John A. Ernst
Secretary and Advertising Director

Harry S. Rose
Managing Editor

Pete Townsend
Circulation Manager

G. Maxwell Jones
Local Advertising Manager

Every Citizen Obliged to Assist Authorities

Criminologists have said many times that there is no such thing as the "perfect crime." Someone, somewhere, can always unravel the mystery.

★ ★ ★

The solution to a crime is often locked within a person, who, for one reason or another, is reluctant to disclose it.

In some cases, personal fear is the motive for ducking the responsibilities of cooperation with law enforcement authorities.

★ ★ ★

More often, however the possible source hesitates to "get involved." Disclosure of information in a crime may mean testimony in court at a later date.

Quite often it means a flurry of "crank" telephone calls and harassment at odd hours.

Some persons resort to anonymous tips to police when they feel the pressure of public disclosure would be too much to bear. Hundreds of crimes have been solved on just such information.

★ ★ ★

With too many persons, however, the tendency is to try and ignore or forget the incident. "Why should I help? I don't know the people involved," is the argument.

How invalid this line of thinking can be is easily shown when you personally are involved. Fortunately, a guilty conscience often brings the vital information to the police.

★ ★ ★

By its lateness, however, its value is often diminished materially.

All citizens have the obligation to their fellows to cooperate with the agencies seeking to protect us all, regardless of the personal embarrassment.

Unpredictable Nikita

If one nice thing can be said about NIKITA KHRUSHCHEV, it's that he's refreshing — always coming up with something new.

Now he's advising his fellow Russians to emulate us Americans by eating cornflakes and that other capitalist food, potato chips.

★ ★ ★

This is heartening. Could it be that if the East and West draw together in little ways, the big difference between us won't seem so insurmountable?

★ ★ ★

If it were to mean the end of the cold war, we wouldn't complain if the Russians claimed they invented these delicacies.

Fiscal Irresponsibility Factor in Canada Vote

North of the Border, the political climate is heating up to a degree seldom reached before.

With Canada's voters deeply divided between Prime Minister John Diefenbaker's Conservative party and Lester Pearson's Liberals, a new political phenomenon could well wind up holding the balance of power.

He is REAL CAOUETTE, a 45-year-old Montreal automobile dealer, who heads the Social Credit party, the main plank in its platform being "funny money."

Although the party has tailored its philosophy somewhat to attitudes prevailing in the Commonwealth's provinces, in the main it has advocated debt-free money, and a drastic increase in the nation's money supply "so that purchasing power will be in balance with the national production."

One method of increasing purchasing power would be the distribution of "national dividends" to all Canadians. Caouette once talked about a dividend of $100 a month, but he has been a little more cautious lately.

★ ★ ★

Although economists call his monetary policies insane, the candidate won 26 of Quebec's 75 parliamentary seats last June and is still attracting the biggest crowds of any political leader in the province.

To defeat Diefenbaker in the April 8 election, the Liberal party must win a majority of Quebec's seats in the House of Commons. Since not many of province's seats will go to Conservatives, Caouette may well deprive Pearson of enough seats to gain a Liberal victory.

★ ★ ★

As the election nears, the voice of demagoguery is being listened to attentively, with the voting ahead a significant symbol of the national state of mind.

The Man About Town

Diamond Dictum

You Can't Score a Hit If You Don't Go to Bat

By HOWARD HELDENBRAND

On the assumption (a) that you spend five minutes processing your entry for our 16th Annual Baseball Contest, and (b) that you prove to be the winner and receive the $500 U. S. Savings Bond award, you'd be compensated at the rate of $100 per minute . . . Not bad, not bad—nice work if you can get it.

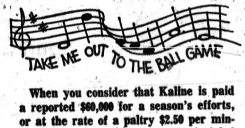

When you consider that Kaline is paid a reported $60,000 for a season's efforts, or at the rate of a paltry $2.50 per minute for the estimated 24,300 of scheduled playing time—well, who wouldn't trade places with you?

• • •

For those who got caught in traffic and weren't in when the batteries were announced, all you have to do is send to this column the name and batting average of the American League player, officially at bat 25 times, who you think will be leading the league the evening of May 10. . . . Employes of The Press and members of their immediate families are ineligible.

Send in as many entries as you wish (each on a separate card or paper) with your name and address. Be sure to get them in by the Monday noon, April 8, deadline. This game can't go extra innings!

• • •

As of now, the top five players picked are in order: Kaline, Phillips and Colavito of Detroit; Mejias of Boston; Cash of Detroit.

At a recent luncheon at the Elks, two friends collaborated in an unrehearsed bit of entertainment.

• • •

Sitting together, they were alerted by an authoritative voice from the speaker's table that those present were to identify themselves by name and "what they did for a living."

When

B. Jack Habel

of 22 Miami Road, asked

Harcourt S. Patterson

of 2015 Hammond Lake Drive, how he should answer the second part, he got the facetious suggestion: "Nothing."

• • •

But nothing daunted, when his turn came, Mr. H. blandly gave it as his output toward gainful activity.

The laugh that followed was spontaneous, loud and long.

A Queen of the East bulb which hadn't bloomed during the 11 years it had been under the care of

Judson Greene

of 226 Judson St., suddenly felt the bloom of youth and is making up for lost time—and lost blooms.

• • •

It has become a giant six inches in diameter with a 42½ inch stem, including a 29 inch flower head.

Since it is now growing at the rate of two to three inches per day, the MAT suggests that Mr. G. issue daily bulletins so that we can keep up with the blooming thing!

A recent reference to red-winged blackbirds brought forth a call from

Mrs. Norman Parker

of Watkins Lake, that she had sighted some as long ago as three weeks, followed next day by bronze grackles, with cow birds checking in ten days ago . . . And to clinch her spring-is-here conviction, frogs could be heard tuning up in a nearby plot of wet land.



'Don't Rush Me!'

David Lawrence Says:

Image of Timidity No Help to U.S.

WASHINGTON — Thousands of Soviet troops are apparently going to remain in Cuba indefinitely, and the United States government evidently isn't going to do anything about it but write notes.

While the number of "withdrawals'" is announced, no official information is forthcoming as to the number of replacements. For all the members of the Soviet army in Cuba wear civilian clothes.



LAWRENCE

There seems, moreover, to be a tacit and unwritten agreement that not only will there be no invasion of Cuba by this country but that the Soviet army on the island and Castro troops will be protected by the United States against all outside attacks or invasions.

★ ★ ★

This paradox is occurring while tens of millions of dollars are spent annually to create abroad an "image" of the United States that will command respect and support as against Communist imperialism.

Billions are about to be spent, also, in Latin America by our government in the battle against communism.

But what kind of "image" is the United States creating in Latin America? And who is creating that "image?"

It is not the official information agency, with its managed broadcasts, but the White House and State Department, which can by their acts and pronouncements produce unfavorable impressions on the peoples of other countries.

The President has just directed that the Cuban exiles be prevented from liberating their fellow citizens by any acts initiated inside this country. This is a role of "neutralism" in the Western Hemisphere in place of the Monroe Doctrine.

The explanation given by President Kennedy is that otherwise there might possibly be serious complications for the United States in Europe.

'POLICY OF TIMIDITY'

This view, however, has already been interpreted in Latin America as a policy of timidity and fear. It is regarded as an abandonment of Cuba to Castro—as a means of strengthening him.

The administration here may protest that this is farthest from its thoughts, but the policy may have that effect just the same.

The people of Latin America know the difference between resoluteness and irresoluteness.

It is a violation of the "neutrality" laws of the United States, for instance, to allow expeditions to take the big risks that exiled Cubans wish to take to carry on forays along the coast of Cuba.

Then, it is asked, why does the U.S. Government keep on making "unneutral" statements that tell those same Cuban exiles to look forward to revolution as a means of liberation?

Such declarations were repeated several times by the Administration in recent months.

★ ★ ★

This had a profound effect on the anti-Castro Cubans. They came to believe that the United States Government is behind them. But what do they see now?

The Washington Administration not only orders the Cubans seized if they try to launch any military raids from this country, but it has persuaded the British Government also to seize raiders.

Will the Latin American governments now feel morally bound to adopt the same course that Washington has urged on Great Britain? Will the Latin American governments be requested by the United States to prevent the use of their territory as a base of operations for the Cuban exiles?

The psychological effect of the latest turn in the Kennedy-Rusk policies can only be damaging and discouraging to the people inside Latin America who have no illusions about the problem of Communist infiltration or Castro's deliberate attempts to subvert many countries in this hemisphere in aid of Communist objectives.

(Copyright, 1963)

Bob Considine Says:

World's Good Men Gather at 'Ecumenical Council'

NEW YORK — His Excellency Muhammad Zafrulla Khan, president of U.N.'s General Assembly, nasally chanted a passage from the Koran. His Eminence Richard Cardinal Cushing of Boston proclaimed an opening prayer.

Rabbi Abraham Joshua Heschel, the Jewish Theological Seminary professor whose writings are a "must" for Trappist monks, chatted with Rev. Henry Pitney Van Dusen, president of Union Theological Seminary.



CONSIDINE

Rt. Rev. Stephen Gill Spottswood, bishop of the African Methodist Episcopal Zion Church, had as his dinner companion the devout Buddhist, Secretary General U Thant.

They and several hundred leading personages of the world of religion, business, industry and the arts had gathered at the Plaza Hotel to honor, to listen to, and to reply to 81-year-old Augustin Cardinal Bea, one of Pope John XXIII's closest advisers and the chief Vatican spokesman on Christian unity and the fellowship of all men.

It was like a slice of the Ecumenical Conference tenderly taken from ethereal St. Peter's in Rome and dropped into the brazen middle of New York.

POINTS OF UNITY

But it was enhanced by its transplanting. All who attended were moved by the words of good men of all faiths and cultures come together to speak of points of common interest rather than those that have divided the peoples through all the endless centuries.

Different religions must learn to collaborate if there is to be social and civic progress.

In that mood the clergymen and others from all points of the ecclesiastic compass gathered at the Plaza to shore up further this quiet but enormously effective defense against the ambitions of the Kremlin to wear down or bury liberty.

The host was the American Council for the International Promotion of Democracy Under God. The stirring theme, as expressed by spry old Cardinal Bea, only Jesuit in the Sacred College of Cardinals:

"The greatest challenge to our generation is the problem of group antagonisms, how to build peace with love, understanding and respecting him whom we love and therefore his opinions as well. It is the primordial duty of all groups of mankind to unite for the purpose of overcoming hatreds of the past."

Voice of the People:

'Clothes for Animals? Just Diapers Will Do'

Why clothes for naked animals?

Some men and women will soon be running around town about 90 per cent naked. Are they dumber than the animals?

★ ★ ★

Roy Lester uses an umbrella to keep pigeon droppings off. He should wear boots to keep his feet clean for the dogs sure leave downtown a mess. The lawn at 1 Lafayette Street looks like a barnyard. The owners should be forced to clean up after them or put diapers on them.

Senior Citizen

'Can't Fans Forget Basketball Dispute?'

In reply to "Northern Students and Fans," Northern isn't getting the blame, and rightfully so. We know it was our fault and we are trying to forget the whole thing.

★ ★ ★

Why don't you Northerners stop rubbing it in and forget the matter like the kids at Central are trying to do?

LLF

Subscriber Praises Press Carrier

I like the nice items in The Press about our paper carriers, but I think John Graham is one of the best. He walks down a hill and up again to deliver my paper, often in snow a foot deep, zero and below weather and he never missed one delivery all winter. He must walk almost a city block from the highway to get to my house.

P. M. Benner

Highland

Says Kerr's Gripe Is Without Reason

Frank Kerr squawked over The Press story about the big payroll the Michigan Bell Telephone distributed in Pontiac.

★ ★ ★

His gripe lies in the fact the money for wages "came from the subscribers." Well, where else could it have come from — Mars or the moon or Venus?

All money for Pontiac cars comes from the buyers and all Montgomery Ward income originates with the shoppers. How else could it be?

★ ★ ★

Kerr's own income came from exactly the same source — the people. How naive can you get? I say three cheers for Michigan Bell and everyone else that pays wages. What does Mr. Kerr do?

Worker

'Users Should Pay for Special Schools'

When you start subsidizing all schools, private schools will have just as much right as the others.

★ ★ ★

The taxpayers can take over the costs of Brookside, Cranbrook and Kingswood, plus all the other private schools in the state.

★ ★ ★

If you want a private school for your own special purposes, have it. But pay for it. The taxpayers as a whole haven't any interest in paying bills to promote a "specialism."

Tax Gouged

The Almanac

By United Press International

Today is Thursday April 4, the 94th day of 1963 with 271 to follow.

The moon is approaching full phase.

The morning stars are Venus and Saturn.

The evening star is Mars.

On this day in history:

In 1841, President William Henry Harrison died in the White House exactly one month after his inauguration.

Also in 1841, John Tyler became the first vice president to succeed the presidency through the death of Harrison.

In 1917, the Senate approved a resolution of war against imperialist Germany.

★ ★ ★

In 1962, Gen. Edwin A. Walker resigned after telling his U.S. command in Germany that the "armed forces are paralyzed by our national policy of 'no win' and retreat from victory."

A thought for the day — British financier Cecil Rhodes said: "Educational relations make the strongest tie."

Smiles

Authorities disagree on why you have to sleep, and so do youngsters disagree when they want to stay up and watch television.

★ ★ ★

"Husband Shot in Ankle by Wife" headline makes us wonder what's become of the high aims of womanhood.

In Washington

Johnson 'Managing' History?

By PETER EDSON

WASHINGTON (NEA) — The most important correction of history since Nikita Khrushchev took Joe Stalin's name out of all the Russian school books has just been made by Vice President Lyndon B. Johnson.

People who saw the ABC television "Conversation With the Vice President" thought they heard him say that he had not sought the presidency in 1960.

If this is the way it was, 10,000 reporters in Los Angeles in July 1960, including this one, must have been nuts.

But you know how these just-before-bedtime television shows are. You only half listen. You don't take notes. You're never quite sure that you heard right what you thought you heard.

The next day's newspapers, however, confirmed it. And the transcript of the proceedings checks it out completely.

★ ★ ★

The vice president was interviewed by Bill Lawrence, Ed Morgan and John Rolfson, which is as good a team of political reporters as you could ask for. Near the end of the proceedings, the transcript reads like this:

MORGAN: "I ask this question generally, as well as specifically. Does a man, an accomplished politician, such as yourself, who has once reached for the presidency, at least for the nomination, and failed, reconcile himself not to reach again, or is it in his blood, and he would like to?"

After clearing the interference of all those commas, which showed even on the television screens, back came this reply:

JOHNSON: "Well Mr. Morgan, I don't consider that I ever reached for the presidency, My friends put me in the race in 1960. They felt that they should have representation, and my name should go before the convention.

"I doubted the advisability of this, and so stated on many occasions . . . As late as July 5, when I announced I would let my name go before the convention, I did not feel that I was seeking the presidency. My friends thought they ought to have an opportunity to vote for me, and I agreed . . . . I didn't feel I was a candidate. I didn't go into any primaries. I didn't go out and ask any delegates to commit themselves to me in 1960. And I have no plans to do so now."

There wasn't time for the three ace reporters to nail the man down on this new version of history. Or maybe they felt this is what Texas is famous for, and let it slide.

But it would be logical to observe that if the vice president is no more of a candidate for the presidency now than he was in 1960, he has already started to run for the nomination in 1968.

And his disclaimer could be interpreted as an effort to put himself in the position of not being a once-defeated candidate for the job but a fresh, dewy, thornless yellow rose of Texas just waiting to be picked for the first time.

★ ★ ★

What most people thought happened in 1960 was a good bit different from this. It forces this writer here and now, with full apologies, to correct all the obviously false and misleading stuff he wrote about events of that time. Like as follows:

In April 1960 the late Speaker Sam Rayburn began to campaign for Johnson for president. (But Johnson wasn't a candidate.) In May, Johnson won a near sweep for the presidential nomination in Texas primaries. (But Johnson wasn't a candidate.)

In June, Rayburn opened Johnson campaign headquarters. (But Johnson wasn't a candidate.)

On July 5 Johnson announced at a press conference that he was "a candidate" for the presidential nomination. (He wasn't a candidate?) He said he would be a "working president" rather than a talking or traveling one. (Still he wasn't a candidate.)

Then, a week later in Los Angeles, there was that never-to-be-forgotten debate between Kennedy and Johnson, arranged at Johnson's suggestion to discuss campaign issues. Johnson scored Kennedy's Senate absenteeism, his lack of experience, his youthful haste in seeking the presidency, his bad voting record on farm, power and natural resources development.

Or was this all just a bad dream? It must have been. Because Vice President Johnson now says he was never a candidate.

But give the man credit for his honesty. In the opening line of his interview, after Bill Lawrence had asked him how he happened to run for the vice presidency, Johnson began:

"Well, Bill, after I was defeated for the presidency in Los Angeles . . ."

He should have stood in that bed.

The Associated Press is entitled exclusively to the use for republication of all local news printed in this newspaper as well as all AP news dispatches.

The Pontiac Press is delivered by carrier for 30 cents a week; where mailed in Oakland, Genesee, Livingston, Macomb, Lapeer and Washtenaw Counties, it is $18.40 a year; elsewhere in Michigan and all other places in the United States $26.00 a year. All mail subscriptions payable in advance. Postage has been paid at the 2nd class rate at Pontiac, Michigan. Member of ABC.



AP Photofax

RAIDER CREWMAN—American Jerry Buchanan, 24, is one of the crewmen captured by British authorities when the Cuban exile boat Violin III was seized near the Bahama Islands earlier this week.

Sets Final Rule on Closing Law

Wayne County Judge Restrained Measure

DETROIT (UPI)—Wayne County Circuit Judge Joseph G. Rashid said today he would make a ruling tomorrow on his temporary restraining law forbidding enforcement of the controversial Sunday closing law in Michigan.

His order has kept the law from taking effect in Oakland and 10 other counties temporarily. It was scheduled to go into effect March 28, six days after Rashid issued his order.

★ ★ ★

Rashid said at the time he handed down his ruling that he would decide whether or not to make the order permanent.

Yesterday, attorneys for 61 department stores and 59 independent merchants argued that the law was unconstitutional.

An attorney for Arlan's Department Stores, Inc., said the adoption of a new constitution by Michigan voters on Monday would not effect the case.

Opposed in the suit are 11 counties, Michigan Atty. Gen. Frank J. Kelley, Joseph A. Childs, state police commissioner, and a score of cities.

★ ★ ★

The defendants moved from a summary judgement which would restrict the argument before Rashid to a discussion of legal issues. Rashid said he was determined however to have all pertinent testimony in the record.

He said he was aware that his ruling will be appealed to the State Supreme Court by the losing party.

ADVERTISEMENT

Urban Renewal Project, Michigan R-30, Project Improvements.

The City of Pontiac as Local Public Agency will receive bids for: Installation of water mains, fittings and appurtenances on Whittemore St., Park Place, O'Riley Court, O'Riley St., Cottage St., Perry St., Hill St., Asbury Ave., Elm St., and Pike St., until 2:00 p.m., Eastern Standard Time, on the 22nd day of April, 1963, at the office of the City Clerk, 35 South Parke Street, Pontiac, Michigan, at which time and place all bids will be publicly opened and read aloud.

Contract documents, including drawings and specifications, are on file at the office of the City Engineer at 35 South Parke Street, Pontiac, Michigan.

Copies of the contract documents may be obtained by depositing $12.00 with the City of Pontiac for each set of documents so obtained. Each such deposit will be refunded if the drawings and contract documents are returned in good condition within 10 days after bid opening.

A certified check or bank draft, payable to the order of the City of Pontiac, negotiable U.S. Government bonds, or a satisfactory bid bond executed by the bidder and an acceptable surety, in an amount equal to ten percent (10%) of the total bid for the proposed improvements shall be submitted with each bid.

The successful bidder will be required to furnish and pay for satisfactory performance bond, labor and material bond, and maintenance bond.

Attention is called to the fact that not less than the minimum salaries and wages as set forth in the contract documents must be paid on this project.

The City of Pontiac reserves the right to reject any or all bids, or to waive any informalities in the bidding.

Bids may be held by the City of Pontiac for a period not to exceed thirty (30) days from the date of the opening of bids for the purpose of reviewing the bids and investigating the qualifications of the bidders, prior to awarding of the contract.

By Order of the Commission.
OLGA BARKELEY
City Clerk
April 4, 1963

ADVERTISEMENT

Notice to contractors:

Sealed proposals will be received at the office of the City Clerk, City Hall, Pontiac, Michigan, until 3:00 o'clock p.m. (Eastern Standard Time) of April 22, 1963, at which time the bids will be publicly opened and read by the Clerk and the rates of bids for the different items noted, for the construction of Glenwood Sanitary Sewer from Glenwood to Omar.

The quantities involved in this work consist principally of the following:

Replacement of 480 L.F. 18" Sanitary Sewer with 18" CMP. A portion of this sewer will be supported by timber piles. Additional fill in the area includes approximately 3500 cu. yds. of borrow to be deposited and graded.

The Plans and Specifications for the work may be examined at the office of the City Engineer, Pontiac, Michigan, or copies may be obtained by making a deposit of $10.00 per set, which deposit will be refunded upon return of the Plans and Specifications in good condition within 5 days after the date for opening bids.

A certified check or a satisfactory surety bid bond for a sum not less than 5% of the amount of the proposal will be required with each proposal as a guarantee of good faith and same to be subject to the conditions stipulated in the Instructions to Bidders.

No proposal once submitted may be withdrawn for at least 45 days after the actual opening of the bids.

The right to accept any proposal, to reject any or all proposals, and to waive defects in proposals is reserved by the City.

JOSEPH E. NEIPLING
City Engineer
By Order of the Commission.
OLGA BARKELEY
City Clerk
April 4, 1963

FEDERAL'S
KEEPS PRICES DOWN

IT'S ALMOST EASTER, MOM!

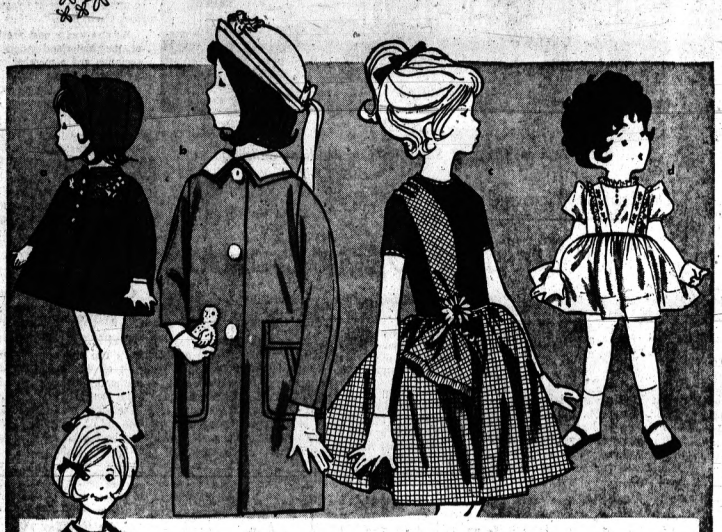



YOUNG FASHIONABLES

Spring coats in pretty new Easter styles for all sizes

a. Fitted styles, matching hats. Laminated to eurathane foam. 2-4. 8.99

b. Boxy lines in polyeurethane foam laminates. Favorite colors. 7-14. 13.99

Not shown:
Assorted styles, polyeurethane foam laminates. Colors. 4-6x. 10.99

Tots' and girls' dresses frosted with Easter flavor

c. Attached petticoats under check skirt, solid top. Pink, maize, and yellow. 7-14. 5.99

d. Dacron* polyester/cotton or cotton with dainty trims. Pastel pink or blue. 3.99

Not shown:
Cotton embroidered skirt. Blue, aqua, and maize. Sizes 3 to 6x. 3.99
*Reg. T.M. DuPont Corp.

Young Junior 3-piece costumes suited to Easter

Smart linen-weave rayon, cardigan jacket, slim skirt, overblouse. Navy, olive. Subteen sizes 6 to 14. 8.99

Stretchie nylon gloves in Easter white! One size fits all. 1.00

Blouses go everywhere! White, colors. 3-6x, 7-14. 1.99-2.99

Bouffants sweep wide under new full skirts. Nylon lace. Sizes 4-14. 2.99



FOR PIXIE OR PRINCESS

Lovely Easter hats for young America strewn with frothy trims, bedecked with fresh spring flowers

a. Rough straw sailor crowned with dainty flowers 2.99
b. Pleat trimmed sailor, flower trim, back streamers 1.99
c. All-over nylon pleated cloche, perky side flower trim 2.49
d. Import straw cloche, cotton velvet streamers, bows 2.99
e. Favorite Bretton, front flower trim, bow streamers 1.99

1.99 to 2.99
'CHARGE IT'

SALE!

Boys' 16.99-17.99 sport or dress suits reduced in time for Easter

FREE ALTERATIONS 14.99 'CHARGE IT'

Sport suits for your young man about town! Watch his eyes light up at grey, olive or blue plaid jackets with contrasting solid slacks. 3-button front. Crease-holding rayon/acetate. Quite a savings for you on reg. 17.99 suits! Sizes 13 to 18.

Dress suits for the junior boy! Latest stylings and patterns your boy'll recognize instantly! Rayon/acetate blend stays neat through boys' rough wear. Slacks have 2 back pockets! Considerable savings on these reg. 16.99 suits! Sizes 8 to 14.

Boys' wool felt dress hats. Several styles, trims, Jr., boys' sizes 1.99

Boys' better spring suits
Narrow lapels, 3-button front. Assorted patterns, colors. 13 to 20. 19.99

Boys' communion suits
Built-up shoulder, crease resistant, 3-button front. Navy, Sizes 8-12. 14.99
Waldorf white snap ties 69c



LUGGAGE SALE

Regt 8.98 21-inch o'niter 5.44

Reg. 11.98 26-inch pullman 7.44

2-piece deluxe matched luggage set in smart French crushed charcoal vinyl. Heavy duty zipper, tuck tite lock, veneer frame construction.
Plus U.S. tax

DOWNTOWN STORE ONLY
DOWNTOWN AND DRAYTON PLAINS

OPEN EVERY NIGHT TO 9
Monday through Saturday

FEDERAL DEPT. STORES

Deaths in Pontiac, Neighboring Areas

HENRY J. RUTKOWSKI

Service for Henry J. Rutkowski, 53, of 1050 Genella St. will be at 11 a.m. Saturday in the D. E. Pursley Funeral Home with burial in White Chapel Memorial Cemetery.

Mr. Rutkowski died unexpectedly of a heart ailment Sunday while en route home from a trip to California.

MRS. PETER F. SCHNEIDER

Service for Mrs. Peter F. (Ella C.) Schneider, 93, of 270 Nelson St. will be at 2 p.m. tomorrow in Donelson-Johns Funeral Home with burial in Oakview Cemetery, Royal Oak.

Mrs. Schneider died Tuesday after an illness of a week. She was a member of First Methodist Church, Royal Oak.

Surviving are a son Roy of Detroit; four daughters, Mrs. Wesley J. McCulloch with whom she made her home, Mrs. Ervin Tank of Southfield, Mrs. Lewis King of Novi and Miss Ruth Schneider of Detroit; and a brother.

MRS. FRANK STEPHENS

Service for Mrs. Frank (Mary Sue) Stephens, 64, of 51 Bagley St. will be at 1 p.m. Saturday in New Bethel Baptist Church with burial in Oak Hill Cemetery. Arrangements are by the Frank Carruthers Funeral Home.

Mrs. Stephens died Monday after an illness of nine years. She was a member of Newman AME Church and Order of Eastern Star St. Ann Chapter No. 26.

Surviving are two brothers, Roland and Frank Carruthers, both of Pontiac; and two sisters.

CLARENCE J. BROWN

Clarence J. Brown, 50, of 1604 Alma, Waterford Township, died early this morning after an illness of six months. Arrangements are pending at the Coats Funeral Home.

Mr. Brown, a truck driver for Fisher Body Division, leaves his wife, Kathleen; his parents, Mr. and Mrs. Sampson Goff; a daughter, and three sons, Gloria J., Clarence J. and George J., all at home, and Gary W. with the U.S. Army stationed in France.

Also surviving are two brothers, Ralph Brown and William Goff, both of Pontiac; and three sisters, Mrs. Joseph Bogner of Clarkston, Mrs. Dorothy Peschel and Mrs. Leon Johnson, both of Pontiac.

THEODORE F. ARMSTRONG

DRYDEN TOWNSHIP—Service for Theodore F. Armstrong, 78, of 4025 Hollow Corners Road, will be 2 p.m. tomorrow at the Muir Brothers Funeral Home, Almont. Burial will follow in Mount Avon Cemetery, Rochester.

Mr. Armstrong died unexpectedly of a heart attack Tuesday. He was a retired interior decorator in Rochester.

Surviving are two sons, Theodore of Royal Oak and William of Compton, Calif.; and four daughters, Mrs. Robert Cook, with whom he made his home, Mrs. Bessie Roach of Dayton, Ohio, Mrs. Virginia Huffman of Pontiac and Mrs. Vina Farden of Compton, Calif.

Also three sisters, Mrs. Roy Smith of Pontiac, Mrs. Laura Halluniger of Delphia, Ohio, and Mrs. Anna Wiggens of Dayton, Ohio; a brother, Walter of Dayton, Ohio; 26 grandchildren and nine great-grandchildren.

JOHN R. HUSTED

UNION LAKE — Service for John R. Husted, 57, of 1941 Petrola St. will be 1 p.m. Saturday at Sharpe-Goyette Funeral Home, Clarkston. Burial will be in Lakeview Cemetery.

Mr. Husted died yesterday after a year-long illness. He was an employe of the Oakland County Tuberculosis Sanatarium and a member of the First Baptist Church, Clarkston.

Surviving are his mother Mrs. Elizabeth Worden; a son, Lee R. Simpson of Costa Mesa, Calif.; a sister and a granddaughter.

MRS. NEIL JOSLIN

LAPEER — Service for Mrs. Neil (Laura) Joslin, 82, of 4626 N. Lapeer Road will be 1:30 p.m. tomorrow at the Muir Brothers Funeral Home. Burial will follow in West Deerfield Cemetery.

Mrs. Joslin died Monday after a brief illness. She was a member of the First Church of Christ, Lapeer.

Surviving besides her husband are four sons, Richard and Thomas Martin, both of Flint, Guy Joslin of Harrisville and Lee Joslin of Alpena; a daughter, Mrs. Pearl Slater of Columbiaville; a brother, Edward Butterfield of Attica; a sister, Mrs. Mable Smith of Lapeer; 26 grandchildren, 43 great-grandchildren and a great-grand-grandchild.

D. CARL KEMP

BLOOMFIELD TOWNSHIP — Service for D. Carl Kemp, 78, of 1895 Ward St., will be 1:00 p.m. tomorrow at the Sparks-Griffin Funeral Home, Pontiac. Burial will follow in Oak Hill Cemetery.

Mr. Kemp died yesterday after a brief illness. He was a member of the All Saints Episcopal Church, Pontiac, and Lodge No. 19 of the Knights of Pythias.

Surviving are two daughters, Maxine and Barbara, both of Pontiac; a sister, Mrs. Mary Gifford of Pontiac; and three brothers, John L. and Philip, both of Pontiac, and Arthur of Milwaukee, Wis.

LARRY C. VICK

WASHINGTON TOWNSHIP — Service for Larry C. Vick, 26, of 58412 Ruth Jean St., will be 1:30 p.m. tomorrow at the Milliken Funeral Home, Utica. Burial will follow in Prestonville Cemetery.

Mr. Vick died unexpectedly Monday. He was an employe of the Red Seal Oil Co., Ferndale, and a member of Our Redeemer Lutheran Church.

Surviving are his wife, Marie; a stepdaughter, Gail, and two stepsons, Richard and Larry, all at home; his mother, Mrs. Ellen Vick; a brother, Jerry; two sisters, Mrs. Joann Thom and Mrs. Beverly Michael; and grandparents, Mr. and Mrs. George Hopp and Frank Vick, all of Washington.

FRANK R. WIEGERSMA

IMLAY CITY — Service for Frank R. Wiegersma, 61, of 6301 Attica Road will be 2 p.m. tomorrow at the Christian Reformed Church. Burial will follow in Imlay Township Cemetery.

Mr. Wiegersma died of a heart attack yesterday after a brief illness. His body will be at the Muir Brothers Funeral Home until noon tomorrow.

He was owner and operator of the Wiegersma Dairy.

Surviving are his wife Agnes; three sons, Roger, Chester and Edward, all of Imlay City; three daughters, Mrs. Jeanette Louwsma of Imlay City, Mrs. Joyce Bridenbaugh of Attica and Eva M., at home; a brother; three sisters; and 13 grandchildren.

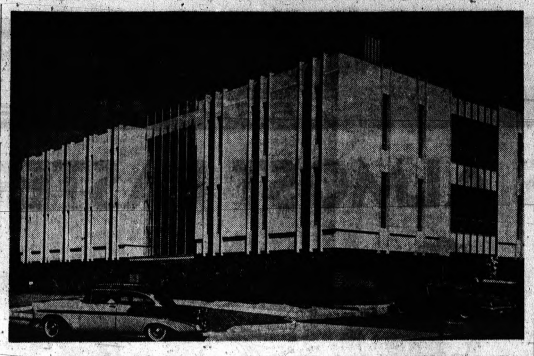

Pontiac Press Photo

New Arrival on West Side: Pontiac Medical Building

Dedication Planned

Med Building Opens Sunday

A striking, new medical building which has been rising across from Pontiac General Hospital for more than a year, will be dedicated at an open house Sunday afternoon.

★ ★ ★

The Pontiac Medical Building, 35 S. Johnson St., will open its doors to the public from 2-5 p.m.

It is one of the largest privately owned multistory structures to be built in the Pontiac area in recent years.

The $800,000 structure stands three stories high with four levels, one below ground. It houses the 36 medical and dental offices.

The idea for the building was conceived by a group of local physicians who saw the need for a medical office facility near the hospital they serve.

The doctors formed a corporation, Pontiac Medical Building, Inc., and named Dr. William H. Green president.

The building was designed by Pontiac architect Jack S. Friedman. The general contractor was J. A. Fredman, Inc., also of Pontiac.

The building also houses laboratory and X-ray facilities.

UNUSUAL HEAT SOURCE

A pharmacy and ample off-street parking facilities are provided.

An unusual feature of the structure is its source of heat—a heat pump. It is the largest heat pump in this part of the state.

The heat is created by an electric compression of a refrigerant gas. No burning fuel is used.

The gas absorbs heat from the air even in subzero temperatures and passes it through the building.

The same machine is the source of cooling in summer months, when the flow is reversed to absorb and dispel heat from inside the building.

Each suite has separate temperature controls.

The structure is of a contemporary design. Stone chip panels alternate with vertical glass areas over a brick foundation.

It offers some 22,000 square feet of office space. Construction began shortly after ground-breaking ceremonies in November 1961.

Cattleman, 48, Dies in Area

ROCHESTER — Prominent area cattleman Robert W. Williams, 48, of 1106 Pontiac Road, died unexpectedly of a heart attack yesterday.

Past president and secretary of the Michigan Angus Association, he was herd owner at Great Oaks Stock Farm here.

He also was a past president of the Motorland Angus Association and a member of the American Angus Association and of the First Congregational Church of Rochester.

Service will be 2:30 p.m. Saturday at the William R. Potere Funeral Home. Burial will be in White Chapel Memorial Cemetery.

Surviving are his wife Jane; two sons, James S., at home, and Daniel B. of Rochester; a daughter, Roberta J., at home; two sisters and a brother.

Caroline, Little John in White House Swim

WASHINGTON (AP) — The President's two children got into the spirit of Washington's 87-degree weather by taking a swim in the White House fountain.

The sight of Caroline, 5, and John Jr. 2, splashing away in their back yard attracted delighted tourists yesterday.

Set to Appear in Killing Case

A 21-year-old Pontiac man is scheduled to appear in Circuit Court April 8 on a second-degree murder charge.

★ ★ ★

Hardy Harris Jr., 30 Iowa St., was bound over to the higher court yesterday by Municipal Judge Maurice Finnegan.

Harris is accused of fatally shooting Tommie L. Holston, 32, also of 30 Iowa St., during a birthday party March 23.

Candidate Decides Against Recount

Leo F. Kampsen, defeated by 35 votes in the Waterford Township clerk's race Monday, said today that he would not file petitions for a recount.

Both Kampsen, a Republican, edged by just three votes for a and Democrat John Verhey, trusteeship, indicated after the election that they were considering recounts.

Verhey said today he is investigating procedure for recount action but has made no decision yet.

★ ★ ★

Veerhey polled 5,086 votes to 5,089 for Loren Anderson who gained the fourth trustee post. Anderson is the only Republican on the newly elected seven-member Township Board.

Negroes to March With Comic

GREENWOOD, Miss. (UPI) — Negro voter aspirants, led by Chicago comedian Dick Gregory, planned to march again today in a civil rights battle described by Gregory "almost won."

At the same time the Justice Department goes into federal court at Greenville, about 60 miles away, seeking an injunction barring interference with Negro voter registration drives.

Racial Jokes
Gregory's Line, Pge. B-10

Gregory, who had his arm twisted by police here two days ago in a voter demonstration march, vowed yesterday to lead new marches "and fight this thing until the government sends in troops."

Gregory said he feels so strongly about the plight of Negroes in Mississippi that he has canceled profitable nightclub engagements to lead demonstrations here.

Greenwood authorities said they have no objection to Negroes seeking applications to register as voters as long as they show up at the court house as individuals or in small groups.

Negro leaders said, however, they were fearful to apply in such a manner and organized the demonstration marches that have been going on for a week.

JACKSON, Miss. (UPI) — Gov. Ross Barnett said yesterday he told U.S. Attorney General Robert F. Kennedy he could not guarantee state protection to James H. Meredith if federal troops are withdrawn from the University of Mississippi.

Barnett told a news conference he would "try to keep law and order" if troops were removed but added he could not assure constant police protection for the Negro student.

Steer Out Cooing Bill

ST. PAUL, Minn. (AP) — An antineckling - while - driving bill was embraced in the Minnesota House of Representatives yesterday through a 59-41 preliminary approval vote.

The bill makes it a misdemeanor for anyone in the front seat of a moving automobile to put his or her arm around another person. This covers both driver or passenger.

CARAVELLE by BULOVA

PAY AS LITTLE AS 10.95 plus Fed. tax

No Money Down $2.00 a Month

Men's waterproof, shock-resistant with second hand, stainless back.....10.95

Man's shock-resistant, waterproof with sweep second hand, modern case.....12.95

Ladies' dress watch with unbreakable mainspring, gold-flecked cord.....14.95

Lady's high-fashion watch with 10k gold-filled expansion band.....16.95

Other Caravelle Watches to $22.95

SHOP THE BIG VALUES

Rose Has Hatched For Easter!

Pontiac's biggest selection of Easter Values! Rose won't be undersold! Your money back if you can buy for less within 30 days! Use your credit! Up to 18 months to pay!

Troy Hand Vacuum $14.95 value! Does all cleaning, dusting. 9.98

9-Transistor Set $15.88 value! With case, earphone, battery. 12.88

2-Cell Flashlight 49c value! Sturdy, plastic. Bulb included. 22c

Butane Lighter Lights for months without refueling. Save. 4.97

9-Volt Batteries 22c values! Fit most transistor radios. 5 for 72c

Folding Glasses $1.95 value! For theater or sports events. 1.29

Sunbeam Dryer 4-speed foot controlled hood hair drying. 13.66

Westinghouse Perk Spourless 9-cup automatic percolator. Save! 12.56

Sunbeam Toaster Extra-high pop-up. 9 shade color control. 13.66

China Cup, Saucer $1.29 value! China cups, saucers on stand. 79c

Shaeffer Ballpoint $2.28 value! Fine pen with extra refill. 59c

Travel Alarm Clock $3.95 value! For home, away. Gentle ring. 2.99

Silver Polish International silver polish. 16-oz. size. 59c

Melmac Dinnerware 45-pc. service for 8. Rainbow colors. Save! 8.88

Sherwood Portable Lightweight typewriter with full keyboard. 49.95

Swank Key Chain Lucky Buck chain holds your silver dollar. 3.50

Protected Credit Plan

IF YOU HAVE CREDIT ANYWHERE, YOU HAVE CREDIT AT ROSE!

Child's Pup Tent $1.69 value! Waterresistant. Gay colors. 99c

Pro-Jek Tables $10.95 value! Holds movie projector steady. 8.97

Timex Watches $6.95 value! Children's or ladies' models. 3.99

8mm Color Film Technicolor movie film with processing. 1.97

Westclox Alarm $4.95 value! Westclox "Shelby" at savings. 3.77

Rose JEWELERS

MICHIGAN'S LARGEST JEWELRY CHAIN

PONTIAC MALL SHOPPING CENTER OPEN EVERY NIGHT UNTIL 9 P.M.

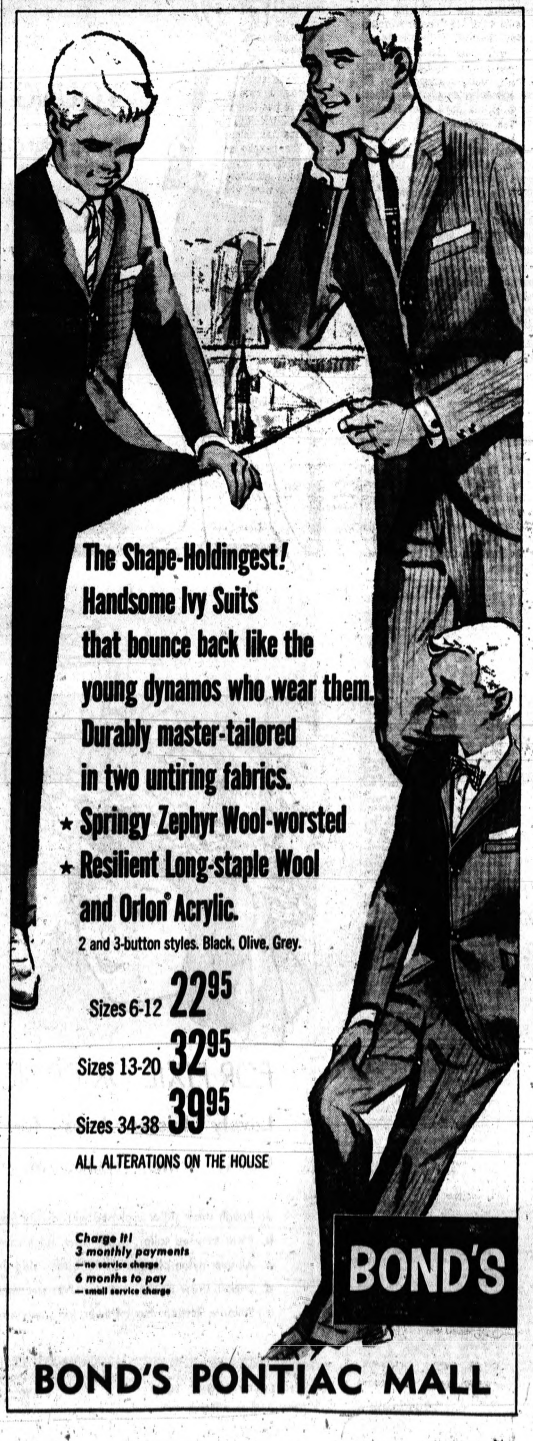

The Shape-Holdingest! Handsome Ivy Suits that bounce back like the young dynamos who wear them. Durably master-tailored in two untiring fabrics.

★ Springy Zephyr Wool-worsted

★ Resilient Long-staple Wool and Orlon® Acrylic.

2 and 3-button styles. Black. Olive. Grey.

Sizes 6-12 22.95

Sizes 13-20 32.95

Sizes 34-38 39.95

ALL ALTERATIONS ON THE HOUSE

Charge It! 3 monthly payments — no service charge. 6 months to pay — small service charge

BOND'S

BOND'S PONTIAC MALL

Preserves Link to Prehistoric Times

New Zealand Flightless-Bird 'Zoo'

WASHINGTON — New Zealand is a veritable zoo for strange, rare birds of unbirdlike behavior.

Many of them cannot fly. One species flies only for pleasure. Others live in dens rather than nests.

★ ★ ★

Tangling with an aggressive wood hen means death for large rats and small dogs.

A New Zealand parrot is insatiably and—sometimes fatally—curious.

Biological curiosities abound in New Zealand because it is the remnant of a continent that sank into the sea millions of years ago. The island group has been isolated for eons.

NO NATURAL ENEMIES

Birds came to occupy many of the positions held elsewhere by mammals, a more recent class of animals. In the absence of natural enemies, some birds became flightless.

★ ★ ★

The most famous earthbound bird is the New Zealand kiwi, which has become a national symbol. This odd creature has useless inch-long wings hidden under hairlike feathers, whiskers sprouting in front of beady eyes, and nostrils at the tip of its bill.

★ ★ ★

The bird is rarely seen in the wild because it burrows like a groundhog and spends the day underground. A zoo-dwelling kiwi once hid under 18 inches of peat moss.

The kiwi reproduces prodigiously. A four-pound female may lay a one-pound egg. An ostrich egg of the same proportion would weigh 75 pounds. The male kiwi incubates the egg, then lets the chick fend for itself.

Rivaling the kiwi in appearance is the kakapo. Though a true parrot, it stands more than two feet tall, has a face like an owl, whiskers like a cat, grazes like a rabbit, and makes a strange booming noise when disturbed.

The kakapo hides by day and emerges at night to waddle along forest trails in search of leaves and tender shoots. It neatly clears twigs and roots from its paths.

The kakapo climbs trees to reach fruit or nectar and then glides to the ground. Some seem to climb trees just for the pleasure of floating down.

The kakapo was feared extinct until 1961 when four were captured in Fiordland, a rugged region of mountains, forests, and lakes in southwestern New Zealand.

Fiordland also is the home of the takahe, a primitive type of moor hen thought to have vanished. A dog had killed the last known takahe in 1898, and the bird was not seen again until 1948.

★ ★ ★

The takahe avoids swamps and rivers though it belongs to an aquatic family. The takahe cannot fly, but is a fast runner. It flaps its three-foot wings and flicks its white tail as it speeds along with the easy gait of a trotting horse.

Flightless birds were relatively safe when New Zealand was free of mammals. These species began to dwindle when the Maoris, who migrated to the islands from Polynesia more than 600 years ago, brought the rat and dog. Other predatory mammals arrived later with European ships and settlers.

The weka, a wood hen, deals vigorously with bird enemies. Called the policeman of the forest, the weka is credited with preserving many species by waging relentless war on rats.

The inquisitive weka often forays into bush camps, making off with bright objects—buttons, spoons, cans, watches, and, in one case, false teeth.

While civilization has taken its toll of wekas and other New Zealand birds, a swamp hen called the pukeko has flourished in spite of man. Curiously, the draining of swamps has helped this water bird. The pukeko seems to get along better on dry ground.

The royal albatross displays a regal annoyance when man intrudes. A nesting male, accosted by an ornithologist, just "snapped its bill with a resonant rattle and a little grunt." The fledgling albatross spends 11 months in the nest before leaving.

BIRDS SLIDE ON ROOFS

The kea, a large parrot, is a good flyer with a bad reputation as a sheep killer. The bird, which inhabits mountain slopes, also pesters climbers. Alpinists say keas like to slide down the corrugated iron roofs of mountain huts, keeping them awake.

The nosiness of keas makes them easy to catch. A hunter propped open a sack and at first shooed off the parrots when they tried to inspect it. This so inflamed their curiosity that they almost injured one another scrambling into the trap.

Among other New Zealand birds are the wrybill plover, whose bill curves to the right; the huia, the only species in which the bills of the sexes are shaped differently; and the bellbird, which sings in beautiful chiming notes (the Maoris kept them as tribal pets).

★ ★ ★

The 12-foot, 500-pound moa, once New Zealand's most awesome bird, really is extinct. But supposedly long-gone birds have a way of popping up there, so a veteran bird watcher probably would not turn in his field glasses if a small moa wandered out of the wilderness.

Romney Hits Loss of State Responsibility

CHICAGO (AP) — Gov. George Romney says that state, local and individual responsibility is shrinking to the point where "people think the only way to get things solved is to get the federal government in on it."

As in industry, the former head of American Motors said yesterday, "You have to go back to the ultimate source of power. The only way to save America from statism is to get the people aroused to what's going on."

He addressed the 41st convention of the National Association of Broadcasters.

Romney, a Republican, said the source of the nation's strength lies in citizens with the capacity and integrity to involve themselves in local and national problems.

He cited the revised Michigan constitution, adopted Monday by the electorate, as an example of what responsible citizens can accomplish "to put the state and local governments in the positions to do their job more effectively and to better protect the citizens."

Ferris to Name Halls for Dean, County Judge

BIG RAPIDS (AP) — Ferris Institute is naming two new residence halls, part of a $1.95-million campus development, after Mary Rood Ward and Delta County Probate Court Judge William J. Miller.

Mrs. Ward served nearly 20 years as Ferris dean of women until her death in 1951. Judge Miller, who died last year, was a Ferris alumnus and board of control member.

British, French and Dutch possessions in South America comprise an area of 208,812 square miles.

Adlai Calls Wall Most Infamous Thing of Our Era

BERLIN (AP) — Adlai Stevenson visited the Berlin wall today and called it the "most infamous experience of our time."

"This is one of the most depressing sights of my life," said the chief U.S. delegate to the United Nations. "One has to see this to believe it."

Stevenson, on a European tour, came to West Berlin from Bonn for a short visit and speeches to the city parliament and the European chapter of the American Parent-Teacher Association.

FDR Jr. Zips Along at 120 Miles an Hour

TOKYO (AP) — Franklin D. Roosevelt Jr., U.S. undersecretary of commerce, took a 120-mile-an-hour ride on a train out of Tokyo and said he was impressed by the smooth ride and the train's automatic control system.

★ ★ ★

The super express train will start its scheduled 322-mile run next year between Tokyo and Osaka.

★ ★ ★

In an earlier test, the train hit a top speed of 160 m.p.h. Roosevelt is in Japan to open a U.S. trade center.

2 Yr. No. 1 ROSES 75¢ Ea.

FOR PICKUP NOW AT OUR COLD STORAGE
ROMEO, MICHIGAN

40,000 TOP QUALITY ROSES AT WAREHOUSE PRICES AND THEY ARE GUARANTEED, INCLUDING SUCH VARIETIES AS PEACE, MIRANDY, CRIMSON GLORY, ECLIPSE, ETC.

Daily and Sunday 10-6 Phone (Romeo)
Saturday 8-6 PL 2-2221

PONTIAC NURSERY CO.
SINCE 1885

FEDERAL'S
KEEPS PRICES DOWN

PRE-EASTER SPECIALS
ON SMART DRESS SHOES





180 TINTS
Tinted free any color any time for shoe-life
5.70 'CHARGE IT'
Change your shoe color any time and as often as you like — and completely FREE of charge.

CLEARANCE
Men's 9.99 hand-crafted leather English Walkers
6.00 'CHARGE IT'
Black or brown, leather inside and out. N, M, W widths. Sizes to 13. Made in England.

OPEN EVERY NIGHT TO 9
Monday through Saturday

DOWNTOWN AND DRAYTON PLAINS

PENNEY'S
ALWAYS FIRST QUALITY



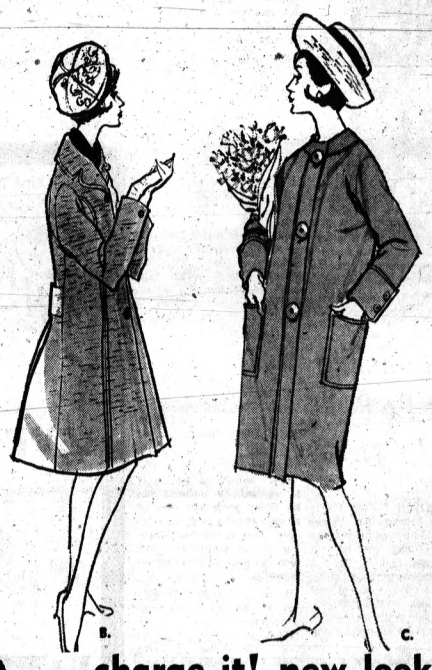

charge it! new look laminate knit

COATS

$19

New weaves, the new wave in glamour fabrics . . . laminated to foam to put spring into your coat fashions. All deftly shape-designed a la Paris . . . price-defined a la Penney's.

A. 100% wool ribbon weave a la Chanel bound. Choose from a spring rainbow . . . beige, grey, navy, gold. Sizes 8 to 18.

B. Fitted coat flares fashionably for a crisp new look! In creamy-rich oatmeal beige. Sizes 8 to 18.

C. Straight arrow Orlon® acrylic 'n' wool twill weave gets a chic cardigan collar! In beige, blue, toast, pink. Sizes 8 to 18.



LINED HANDBAGS MATCH PENNEY'S FAMOUS PUMPS

The Handbag . . . graceful, color-cued premium plastic accent. Roomy inner pocket. 4.99

The Pumps . . . quality calf or patent leather in white, black, bone. Fully leather-lined! 7.99

PENNEY'S—MIRACLE MILE

STORE HOURS
9:30 a.m. to 9:00 p.m.

Rio Grande national forest in Colorado has the highest average elevation of any national forest in the U.S.

Mexico and the U.S. are divided by an international frontier that is about 1,833 miles in length.

Alcoholism in Hungary causes an annual loss officially estimated at the equivalent of $87 million.

Rolls for cold-rolling metals are being made of solid tungsten carbide. They are claimed to last fifty times as long as steel rolls

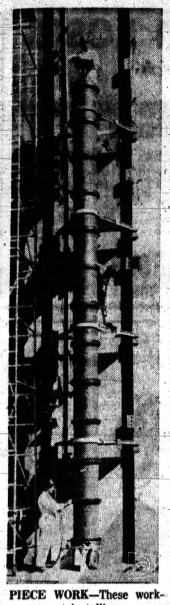

PIECE WORK—These workmen are not installing a sewer line. Pipelike affair is a 12-unit rocket motor made up of individual segments of solid fuel. The rocket was later fired by its builder, United Technology Center of California.

Men Who Pilot Airliners Are Rugged Individualists

By ROBERT J. SERLING
UPI Aviation Editor

WASHINGTON — There probably is no such thing as a typical airline pilot. "Rugged individualist" best describes the 14,000 men who fly American's commercial transports.

Their own union, the Airline Pilots Association (ALPA), is a prime example of the difficulty of putting pilots into one category. ALAP simultaneously is a hard-hitting labor union and a lofty professional organization.

Likewise, most pilots seem to wear two hats — the majority tend to be conservative in politics and philosophy, but also are belligerent in their attitude toward airline management.

Laymen have two views of an airline pilot. Some regard him as sort of a "father image."

Others merely look on him as a man who gets paid more for spending less time on the job than any other citizen in the United States.

* * *

It is true airline pilots are well paid — up to $35,000 a year for a senior captain flying international routes.

But it also is true it takes from five to eight years for a pilot to become a captain. While the average airline captain earns about $16,000 annually, salaries for rookie copilots start as low as $5,000.

RIGID STANDARDS

The relatively high pay for working 85 hours a month is offset by the rigid standards a pilot must meet.

In no other civil profession is a man exposed to such frequent tests of skill and health.

A pilot holding a coveted Air transport rating (the "ATR" literally is his license to comand an airliner) has his flying proficiency checked at least twice a year, must undergo regular refresher training and is subjected to two thorough physical examinations annually.

He may be making $25,000 a year, but his income can be cut off overnight.

Pilots as a group are intelligent, often skilled as writers (several have authored best-sellers) and unusually civic-minded.

Scores hold minor polltical offices, hundreds are community leaders.

Conversely, there are airline pilots who regard life as a big social party with an occasional flight thrown in for financial purposes.

The majority have had some college education. One out of five married pilots has been divorced. Most own their own homes and one out of three is married to a former stewardess.

The public seldom realizes the contributions pilots have made toward air safety. Some, naturally, have overtones of an ulterior motive — such as ALPA's drive to reduce flight hours.

This in effect resulted in more pay for less work, but it also helped eliminate fatigue as a major cause of accidents.

Less publicized are pilot scientific contributions.

It was a Northwest captain who designed the best anti-collision light now available.

It was an American captain who did the basic research on a new kind of runway lighting now recommended for every airport.

Traditionally, airline captains are notoriously stingy.

The fact that his pay check may come to a halt after a routine physical is the main reason for a pilot's propensity for squeezing nickles until the buffalo screams.

Pilots vary in their attitude toward the public. Many are decidedly conscious of the "father image" in which they are held and do a fine public relations job.

American has a captain who lives in a Connecticut town some distance from Idlewild airport.

He always clicks on the cabin PA system just before landing at Idlewild and invites any passengers who live near him to ride home in his car.

'Antisatellite Can Be Built by U.S. Now'

WASHINGTON (AP)—Gen. Curtis E. Lemay believes the United States could build an antisatellite "right now" that could be sent up into space to bring down a hostile, weapon-carrying satellite.

But the Air Force chief of staff says the idea for this defensive system is only in the study stage, that "it is not a full-fledged program."

Lemay's views on this and other aspects of space war were given last month to the Senate Armed Services Committee. A censored version of the testimony was released today.

Sen. Strom Thurmond, D-S.C., asked Lemay whether the Russians had demonstrated a capability for satellite interception and if so what were the military implications.

The air chief replied by recalling the simultaneous flight of two Soviet astronauts last year. The reported proximity of their satellites indicates a technical capability for rendezvous, Lemay said.

He added that "this capability could be used in a number of ways," but at this point portions of his answer were deleted by censors.

Another witness, Dr. Harold Brown, the Pentagon's director of defense research and engineering, said:

"I believe that it is conceivable but not likely that space may become an area in which armed combat takes place directly from space—that is it may turn out to be the best way to knock down a vehicle which worries you because (of) what it is doing or because it is carrying a bomb or for some other reason.

"I believe that is not really very likely because you can probably do it better from the ground.

"I think it is possible that in the future we will want to put men up in our military space vehicles so as to make the equipment work better."

Denies Court Right to Operate Facility

LANSING (AP)—A Probate Court has no authority to operate an institutional facility other than a temporary detention home for children, an attorney general's opinion was held.

The opinion was asked by the State Department of Public Welfare in an effort to clarify the law on the issue.

The department said examples of such other facilities would be a camp for delinquents or a hospital program for disturbed children.

Metallurgist Is Dead

BROOKLINE, Mass. (AP)—Dr. C. Harry Benedict, 86, for many years chief metallurgist of Calumet & Hecla Consolidated Copper Co. of Chicago, died Wednesday after a brief illness.

You'll Find Them at Barnett's



NEW! Vee-pockets

LEVI'S® DARTS

You'll bowl 'em over in LEVI'S Darts — slim and tapered, with slash pockets front and back forming a V at the side seam. Rugged wash - and - wear fabrics in your favorite colors.

Complete Stock
WHITE
LEVI SLIM FITS
$4.49

$4.98

Barnett's
150 N. Saginaw St.

Ward's Home Outfitting Company
HAS MOVED TO
17-19 South Saginaw St.

Four Complete Floors
of home furnishings
to better serve you
Select from:
• TRADITIONAL • PROVINCIAL • COLONIAL • MODERN
Any Style to Suit Your Decor



VISIT WARD'S extensive new colonial center and see the beautiful display of furniture

See the beautiful merchandise arriving daily from famous manufacturers, and the new departments being formed to better serve you and REMEMBER, you enjoy the same previous BUDGET TERMS as always!

WARD'S 17-19 SOUTH Saginaw
HOME OUTFITTING COMPANY
Division of Thomas Jewelry Company Inc.
"You Must Be Satisfied—This We Guarantee"
Located in the Former J. C. Penney Co. Bldg.

Another Scoop for Barnett's! Barnett's 150 NORTH SAGINAW FRIDAY-SATURDAY-MONDAY!



ARCHIE BARNETT

Special selling of Fine Imported SHARKSKIN

2-PANT SUITS

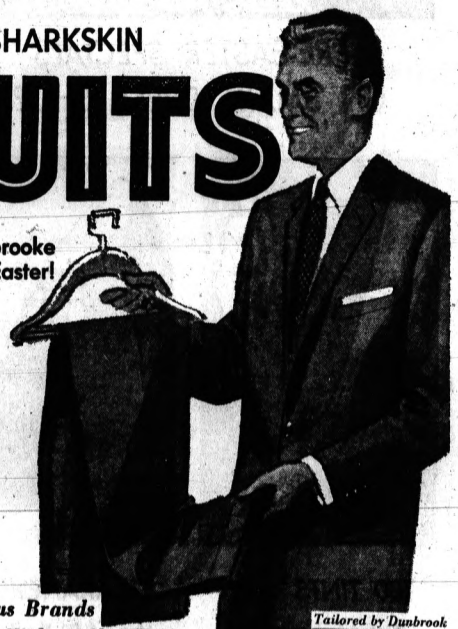

So Special You Won't Want to Miss It — All Tailored by Dunbrooke — All Newly Arrived — All With Two Pants — Just in Time for Easter!

What a Selection!
★ All Wool Worsteds
★ All Wool Sharkskins
★ All Fine Imports
★ All Two - Pants Suits
★ All Sizes — REGULARS-LONGS and SHORTS
★ All New - SPRING COLORS

On Sale Now at Just
$63.50

The Extra Pair Double the Wear!
You Can't Get a Better Deal!

We've Hit The Jackpot With This Seasons Finest Clothes - All Famous Brands
All Terrific Values! Get Yours Now! Open Thursday, Friday and Monday Nights 'til 9 P.M.

Tailored by Dunbrook
DUNBROOK

FREE PARKING
DOWNTOWN
Anytime in All City Metered Lots

Barnett's
MEN'S STORE
150 NORTH SAGINAW — Next to Sears
DOWNTOWN PONTIAC

Remember—You Don't Need the Cash
just say CHARGE IT!
TAKE 12 WEEKS TO PAY!
Same as Cash! No Carrying Charges!
or Take 6 MONTHS TO PAY*
*SLIGHT CARRYING CHARGE

Oh, for Good Old Days

Boyles Pot Full of Memories

By HAL BOYLE

NEW YORK (AP)—Time is a torrent that rushes us headlong in only one direction.

But, by the magic gift of memory we can escape the turbulent present and row back to more placid waters. Some of us can remember when—



BOYLE

One of the great goals of labor was an eight-hour day for $5 in pay.

The thrill of a lifetime came when you bought your first pair of pearl-gray spats.

★ ★ ★

The surest way to prove you were a campus intellectual was to announce that you'd rather go to prison than take ROTC.

When you went for a Sunday drive, you figured on stopping at least twice to patch an inner tube.

You could ride on a streetcar for a nickel, get your shoes shined for a dime, and have a tooth filled for $2.

REAL SINFUL

It made you feel real sinful to stay up late on Saturday night and go to the midnight movie.

In the throes of puppy love you stood on your head in front of your girl's house, hoping thereby to impress her in some mysterious way.

The hero of the gang was the one who took the first chilly plunge into the old swimming hole in the spring.

★ ★ ★

It was widely believed that science could tell your mental traits by the bumps on your head.

Schools had grass yards instead of paved playgrounds.

College boys earned their summer spending money working on farms as harvest hands.

Most men carried their lunch in a metal lunch box, not hidden in a leather attache case.

2 DOG FIGHTS

You could see at least two dog fights a day in the average neighborhood. The accepted method for separating the yelping canine contestants was to throw a kettle of hot water on them.

The height of ambition in an up-and-coming young fellow was for him to take a correspondence in how to become a railway mail clerk.

The biggest drama in a farmer's life was to go to town on Saturday and watch a trial at the courthouse.

The people who chewed tobacco looked down on those who smoked it as sissies.

Traveling salesmen were known as drummers, and they seemed to spend most of their waking hours sitting in hotel lobbies and lying to one another.

The standard library in most rural homes consisted of two volumes—a worn family Bible and the latest edition of a mail order catalog.

Everything buttoned — nothing zippered.

All sports arguments in the local barbershop were settled by the fellow who, on a trip to the big city, once saw Babe Ruth knock a home run.

You could always spot the biggest dude in town. He wore the brightest yellow shoes.

Mother broke into tears when her son proudly put on his first pair of long pants—and left his boyhood behind forever.

Remember?

Legionnaire's Comment Saves Some Tax Dollars

LITTLE COMPTON, R.I. (AP) —Taxpayers turned down only one budget request at the town meeting Tuesday night — $50 for painting the American Legion hall.

They did so after hearing a member of the legion argue that the post had received enough help from the town over the years.

"It's about time," he said, "we did something for ourselves."

DON'T OVERPAY FOR PRESCRIPTIONS . . .

Shop at Your Neighborhood

I.D.L. DRUGSTORE

Look for the Sign With the I.D.L. Triangle



You Can Count on Us... Quality Costs No More at Sears

SEARS ROEBUCK AND CO

Free Battery Check-up

BATTERY SALE!



6-Volt #54 Reg. $9.95 Battery
12-Mo. Guarantee! Fits: 1940-1954 Chev., 1940-1953 Dodge, 1938-1955 Nash, 1949-'50 Olds—6-cyl., '50-'55 Rambler, '40-'47 Willys. 6.88 exc.

12-Volt #349 Reg. $11.95 Allstate
18-Mo. Guarantee! Fits: 1955-1962 Chev.; 1956-1962 Dodge, Plym.; 1956-1957 Nash; '55-'62 Pontiac; '56-'62 Rambler. Save today! 9.88 exc.

#50 Reg. $11.95 Guar. 24 Mos.
6-volt fits: 1940-1953 Chev., Dodge; 1938-1955 Nash; 1949-1950 Olds.—6-cyl.; 1942-'55 Plym.—except power flite; '50-'55 Rambler. 9.88 exc.

#51 Guar. 24 Mos. Reg. $11.95
6-volt fits: 1937-1939 Chev., 1939-1953 Ford, 1937-1954 Hudson, 1940-1953 Mercury, 1951-1954 Packard, Amplo power. Save! 9.88 exc.

#350 Guaranteed 24 Months
Reg. $14.95! 12-volt fits: 1956-1962 Chev., Dodge, Plym.; 1956-1957 Nash; 1955-1962 Pontiac; 1956-1962 Rambler; others. Save today! 11.88 exc.

#38 Reg. $16.95 Guar. 24 Mos.
12-volt fits: 1958 to 1960 Edsel, 1956 to 1962 Ford, Mercury. Priced to save you more at Sears! Hurry in, 13.88 exc.

BATTERY GUARANTEE
If defective and will not hold a charge: (1) FREE REPLACEMENT within 90 days. (2) After 90 days, we will replace battery, charging only for the period of ownership. Charge is based on regular price less trade-in, at time of return, prorated over number of months of guarantee.

Auto Accessories, Perry St. Basement

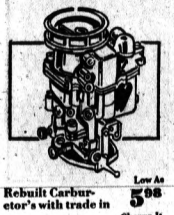

Rebuilt Carburetor's with trade in — Low As 5.98 Charge It

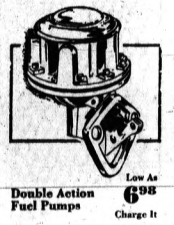

Double Action Fuel Pumps — Low As 6.98 Charge It

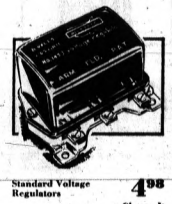

Standard Voltage Regulators — 4.98 Charge It

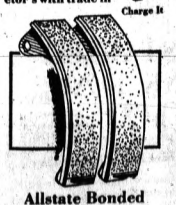

Allstate Bonded Brake Shoes
Most Cars 3.88 ea. exc. Charge It
Finest asbestos for better stopping power. Precision-bonded linings. Save now!



ALLSTATE Super Spark Plugs
Engineered by one of the world's most modern spark plug laboratories to give you better gas economy, faster pick-up. Each plug is engineered for a specific engine. Reg. 79c 47c each Charge It

"Satisfaction guaranteed or your money back"

SEARS DOWNTOWN PONTIAC Phone FE 5-4171

You Can Count on Us...Quality Costs No More at Sears

ALLSTATE is Your Best Tire Buy

SEARS ROEBUCK AND CO

These Prices are Proof!



Nylon Tires
At Low, Low Prices



Full 4-Ply NYLON TIRES

21-Month Guarantee 6.70 x 15 Tube-Type Blackwall

10.99 Plus Tax

NO TRADE-IN REQUIRED!





15-inch Tube-Type Blackwalls
6.70 x 15 . . . . . plus tax 10.99
7.10 x 15 . . . . . plus tax 13.99
7.60 x 15 . . . . . plus tax 15.99

14 or 15-inch Tubeless Blackwalls
6.70 x 15 or 7.50 x 14 . . . plus tax 13.99
7.10 x 15 or 8.00 x 14 . . . plus tax 15.99
7.60 x 15 . . . . . plus tax 17.99
WHITEWALLS ONLY . . . $3 MORE PLUS TAX

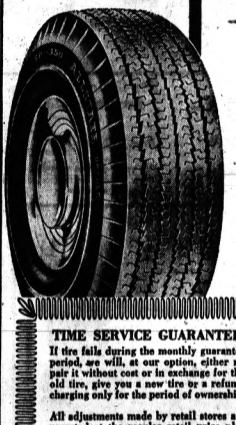

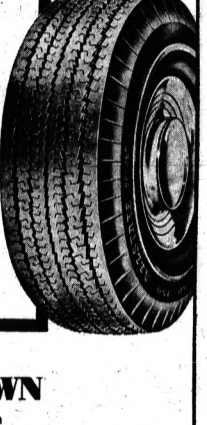

You get more guaranteed miles per dollar than our 15 and 18-month tires, a more skid-resistant design, plus a tread with silencer buttons to give the quiet ride of our more expensive tires. Sears own blend of P-95 additive in tread rubber gives the tire better traction . . . permits it to run cooler, longer. Tough nylon cord resists damage caused by impact, heat buildup, flex-fatigue and moisture. Hurry in tonite — save!

Auto Accessories, Perry St. Basement

TIME SERVICE GUARANTEE
If tire fails during the monthly guarantee period, we will, at our option, either repair it without cost or in exchange for the old tire, give you a new tire or a refund, charging only for the period of ownership.

All adjustments made by retail stores are prorated at the regular retail price plus Federal Excise Tax, less trade-in, at the time of return.

NO MONEY DOWN
on Sears Easy Payment Plan
Free ALSTATE Tire Mounting



Full 4-Ply Cord
ALLSTATE Tyrex® Rayon
6.70x15 Tube-Type Blackwall 7.99 plus tax
And Old Tire Off Your Car

- 15-month nation-wide guarantee
- Cut-skid tread design

®TM for Tyrex Inc.

Attention Truckers
Light Delivery Tires
Extra Mileage, Traction
At Low, Low Prices

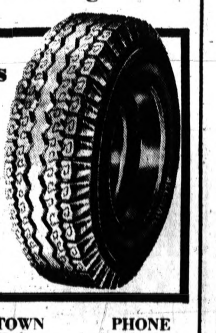

Express '59' Nylon 6.00x16 6-ply Rating 14.95 plus tax

6.70 x 15 . . . . . plus tax 16.95
6.50 x 16 . . . . . plus tax 18.95

"Satisfaction guaranteed or your money back" SEARS DOWNTOWN PONTIAC PHONE FE 5-4171

Sarge Flies, Drives, Paddles to Peace Corps Outposts

By W. B. RAGSDALE JR.

BACKGROUND — SPECIAL REPORT — OF THE NEWS

WASHINGTON (AP) — Peace Corps volunteers say it's no longer a novelty to look up and see Sargent Shriver approaching, even in such out-of-the-way places as North Bornee, Ethiopia and Nepal.

The Peace Corps director keeps a tight rein on his far-flung volunteers. He has been in 39 of the 50 countries where volunteers work, some of them several times.

* * *

One weary aide compared a Shriver trip with "the last week of a major political campaign — without an election at the end of it."

* * *

Shriver has logged 500,000 miles in two years as Peace Corps director, his staff says, and traveled by such varied means as jet airliners, ox carts, jeeps, rickshaws, bamboo rafts, ships, dugout canoes and helicopters.

TOUGH PACE

At 47, the President's brother-in-law is a not-so-young member of the youthful New Frontier. But he sets a pace younger Peace Corps staffers have trouble matching.

His aides say Shriver whizzes around the world, working a 20-hour day and leaving a trail of cables to Washington with orders on how to improve the Peace Corps' operations.

* * *

He checks for himself whether volunteers are doing the job. If he finds something wrong, his aides say he expects to have it corrected—immediately.

Shriver has described himself as a firm believer in trying to spot the corps' mistakes before outsiders do.

* * *

Everywhere he goes, his aides say, Shriver talks to people, volunteers, natives in remote areas, heads of state, newspapermen. He says this gives him a feeling for each country and the Peace Corps mission there.

REFLECTED IN CABLES

His cables reflect what he finds out. One may call for a change in Peace Corps training methods. Another might order sewing machines for a Peace Corps project, or canes for a school for blind children.

During a brief stop in the Dominican Republic, a volunteer said he needed three pregnant heifers. Shriver cabled the request on Monday. By Thursday, Washington headquarters had located three pregnant heifers and promised delivery within a month.

The heifers were needed for a Dominican agricultural project and had to be pregnant because there was no way to breed them with purebred stock in the Dominican Republic.

Shriver does very little sleeping on airplanes. His time is used to exchange ideas with his staff, jot down memoranda, draft letters or cables or catch up on his reading.

BUSIEST PART

Stops between flights often are the busiest part of the trip.

* * *

Recently, Shriver landed at a U.S. airport at 2:13 p.m. scheduled to leave an hour later. He was met by the mayor, newspaper executives and reporters. Then he chatted with a group of South American youngsters returning home after a visit to the United States.

* * *

Next came television and radio interviews, then lunch with the mayor and reporters.

Several telephone calls and a mixup in reservations kept his staff in a dither. Finally, the last of the aides got things in order and sat down to lunch.

"It's time," said Shriver. "Let's go." And they made the ramp just in time to catch the 3:15 flight.



BACK SEAT DRIVER — Robert Kromer, 20, San Diego, Calif., displays specially built controls with which he drives from the back seat of his car. Arrested by a puzzled policeman, he was fined $10 for insufficient visibility.

Fourth Saturn Test Near Perfect

CAPE CANAVERAL, Fla. (AP) —Final performance figures released Wednesday revealed that the fourth Saturn test launching last week was near perfect.

* * *

The National Aeronautics and Space Administration reported the big rocket's eight-engine powerplant did its job almost precisely as expected on the brief ballistic test.

* * *

An announcement said one of the four inboard engines was shut down, as planned, after 100 seconds of flight to simulate a failure. Fuel intended for the dead engine automatically shifted to the other seven.

JUNK CARS WANTED
USED AUTO PARTS FOR SALE
FE 2-0200
PONTIAC SCRAP

MALING SHOES

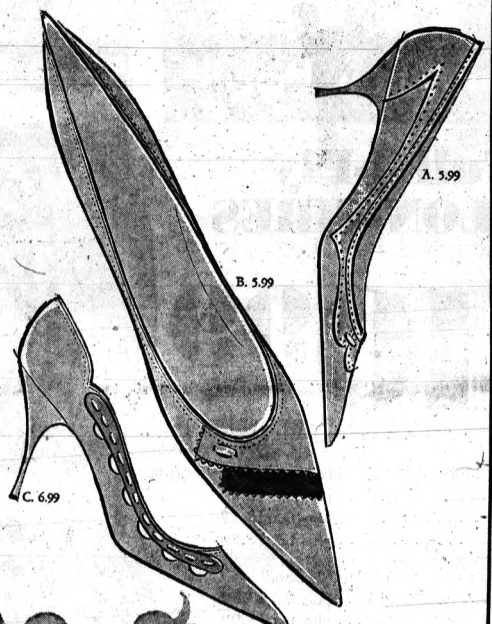

time for chicks to start feathering their nests!

MALING'S
ENDLESS ARRAY
of
EASTER NEUTRALS

A. Bone Smooth leather contrasted with Bone textured leather; High or Mid-heel. B. Beige Smooth Leather with Mocha and Espresso Trim; High Heel. C. Beige Smooth Leather with Mocha Trim on new "cut-out" sides; High Heel. D. Mid-Heel Beige crushed Leather with new "cut-out" side.

5.99 and 6.99

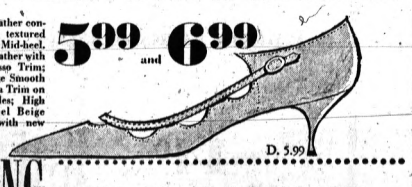

MALING SHOES
50 N. SAGINAW
Open Monday, Thursday, Friday and Saturday Evenings
PARK FREE DOWNTOWN IN ALL CITY METERED LOTS

You Can Count on Us...Quality Costs No More at Sears

SEARS ROEBUCK AND CO

Outstanding Low Prices on Craftsman
HAND TOOLS

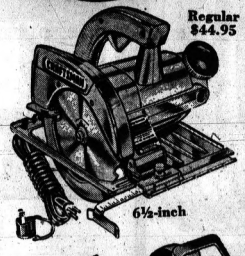

Regular $44.95

Your Choice
29.99 each
NO MONEY DOWN
on Sears Easy Payment Plan

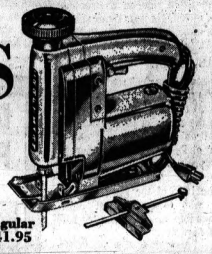
Regular $41.95


Regular $39.99


Regular $39.99



50-Pc. Regular $41.95



Regular $36.99


Regular $46.95

Hardware Dept., Main Bsmt.

NOW OPEN— Sears New Garden Shop

3½-Gallon Sprayers for General Use
Reg. $11.79 9.88 Charge It
For yard or tree spraying. All-brass pump, galvanized tank. No leak pump valve.



8-Quart Plastic Sprinkling Can
Reg. $2.49 1.44 Charge It
Durable and long-lasting. Detachable head can fit on garden hose. Smooth handle. Save!



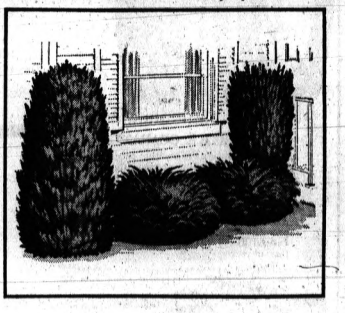



Rye Grass Gives Fast Ground Cover
Reg. 98c 77c Charge It
Germinates in 8 to 10 days. 1-lb. covers 400 square feet for reseeding. Save now!

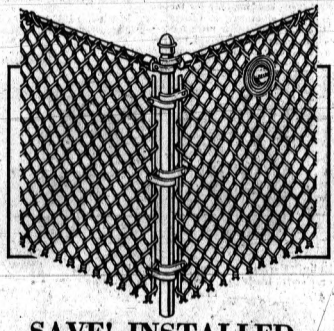

Shop Tonite 'til 9!

Choice of Spreading or Upright Japanese Yews
Regularly at $2.29! 10" to 12-in. Sizes
1.66 Each
Just say, "CHARGE IT" at Sears
Choose deep-green, hardy spreaders or uprights. Both easy to prune and train to shape. Landscape right with Sears' evergreens for the final touch of beauty to your home. Save 63c! While they last!
Garden Shop, Perry St. Basement



Special Bundle of 5 Rose Bushes
Reg. $3.95 2.44 Charge It
Ready to plant. Bushes develop red, white, yellow, pink and two-tone blooms. Save $1.51!

SAVE! INSTALLED CHAIN LINK FENCE
INCLUDES fence, line posts, top rail, loop caps and hardware 97c per foot on purchases over 101-ft.
NO MONEY DOWN on Sears Easy Payment Plan
David Bradley chain link fence enhances the beauty of your home, the value of your property and galvanized fabric gives longer life. Standard quality chain link fence . . . the ideal low-cost fencing. 48-in.
Gates, End and Corner Posts Extra
Fencing Dept., Perry St. Basement
PARK FREE in All City Metered Lots

"Satisfaction guaranteed or your money back" SEARS
DOWNTOWN PONTIAC
PHONE FE 5-4171

Germany Worried About U.S. Raids on Scientific Brain Power

SPECIAL REPORT

By LOYAL GOULD

FRANKFURT, Germany (AP)—American talent scouts are skimming off the cream of West Germany's scientific manpower and many Germans don't like it.

★ ★ ★

Newspaper editorials and government officials fear this will eventually put a crimp in Germany's traditional role as a European science leader.

They have not come up with a way to keep their top scientists at home.

★ ★ ★

"Talent has always been attracted by high pay and top working conditions," explains an American official in Germany. "You can hardly expect German scientists or any others for that matter not to sell their services to the top bidders."

A similar "brain drain" problem has developed in Britain.

FIVE PER CENT

Conservative estimates place the number of German scientists leaving annually for the United States at about 111. This is roughly 5 per cent of the yearly crop of German university graduates in physics, chemistry, mathematics, biology, geology and astronomy.

German scientific circles say that more than half the scientists heading to America have doctorates and include the best graduates of German universities.

★ ★ ★

"Only the finest are interested in basic research," a German university professor said "and they know they can get the best research facilities in the United States."

American recruitment of German scientists began almost immediately after World War II, when U.S. officials swarmed over defeated Germany searching out the makers of the Nazis' rockets.

They succeeded in persuading many to go to the United States, including Wernher von Braun.

★ ★ ★

Indirect recruitment resulted from scholarship programs designed to take German students and researchers to the United States for a limited time. Many of the scholarship recipients became American citizens and never returned.

Concerned over the harmful effects the drain could have on the postwar development of German industry and science, Bonn government officials suggested that the United States require exchange students and professors to return to their native countries for at least two years before applying for U.S. immigration visas.

COOL-OFF PERIOD

A U.S. law to this effect became operative in 1956. In the preceding year, 163 German scientists had gone to the United States as immigrants. In 1958, their number dropped to 128. German officials attribute the drop to the "cooling off" period.

Although the number of German scientists leaving for the United States has remained fairly constant since then, German officials fear it will rise as America's need for scientists increases.

They point to a recent report by the National Science Foundation that in the next decade, the United States will need twice as many scientists and technicians as American universities can produce.

German newspapers say American firms are carrying out mass recruitment programs in Europe.

To head off the trend, the German government recently discovered a law dating from 1929 requiring that the Federal Labor Office clear all help-wanted ads by foreign-based firms in German newspapers.

An office spokesman claims the only ads rejected are those designed to seduce scientists into leaving this country. He declined to define seductive ads.

NO COMMENT

When asked to square the law's philosophy with German recruitment of 750,000 foreign workers for German industry, his answer aws "No comment."

However, both German and American sources say the majority of German scientists leaving for the United States learn of open positions through announcements in scientific and technical journals published in America. These magazines are found in university libraries.

★ ★ ★

What reasons do German scientists give for leaving this country? You find the answers if you agree not to give names.

A physicist said: "I want to devote my life to research. I can do it in America. Here in Germany I'd have to serve for years as the assistant to some professor, doing all his administrative work, before I could ever begin independent work of my own."

A biologist responded: "What impresses me is the American concept of team research — several specialists working together on the same problem. That's practically impossible in Germany with our insistence on keeping each scientific specialty strictly separated from the other."

A chemist said it's a matter of pay.

"I'm getting a starting salary in the United States of $925 a month," he said. "The best I was offered in Germany was $350 a month."

★ ★ ★

The president of the National Academy of Science in Washington, Dr. Frederick Seitz, has said that the present German university system does not allow young German scientists to develop their specific talents at an early age.

"Therefore scientists are continuously going to other Western countries, especially to the United States," he wrote in the publication Physics Today.

Commission OKs Pair of Festivals

City commissioners this week gave the nod to a couple of forthcoming festivals.

They okayed a request from the Northside Community Club to use Aaron Perry Park July 1-5 for its annual Fourth of July celebration and okayed a permit for fireworks on July 4.

Also approved was a resolution granting permission to Newman AME Church to hold a carnival April 23-30 at the church site, Bagley and Brush streets. Newman AME's new church building is to be formally dedicated this Sunday.



KELVINATOR
Fully Automatic Electric Range
Deluxe
Only 30" wide — Full width oven. Aluminum oven linings for quick removal and easy oven cleaning. Automatic timer will turn the oven "on and off" while you are away. Thermostatic control on top burner.
No Money Down $198.80 With Trade
Free Del.—Free Service—



Detroit Jewel 5-BURNER GAS RANGE
5th (Center Burner) ideal for extra large pots and pans, also includes griddle for center burner. Oversize oven plus two broilers and rotisserie.
One Storage Drawer
Very Special $188

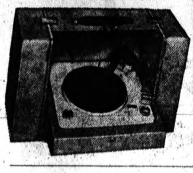

GE STEREO
Vinyl clad steel case scuff-proof, washable, always looks new. Two 6½-inch Dynapower speakers in speaker wings that swing forward 90°, or can be detached.
$88.00



Free Trial—Fits any faucets. Installs in minutes — You can use hotter water for dishes—dispenses and stores its own detergent—takes the place of your present faucets. You be the judge—If in 30 days you don't feel it to be a vast improvement over hand washing and rinsing — RETURN IT!
DISHMASTER ONLY $39.50

60 Days Same as Cash
The Good Housekeeping Shop
of PONTIAC
51 W. Huron FE 4-1555 Open Mon. and Fri. Til 9 P.M.

KEYSTONE COLOR ZOOM MOVIE OUTFIT 8 M.M.
NEW
To a perfect close-up
Closer and closer
Zoom closer like a "pro"
Set your scene
LOWEST PRICE EVER! $129.77 LAYAWAY OR CHARGE
HERE'S WHAT YOU GET:
• Keystone 8mm K-806 Zoom Camera
• Famous 8mm Keystone K-67 Projector
• Brilliant Screen • Movie Scene Record Book
• Extra Reel and Can • Free Cartoon
Plus FREE! Printing and developing for 2 full Years your first 20 rolls of home movies will be printed and developed FREE any time within 2 years of your purchase. You Pay For Film Only.
FULL YEAR GUARANTEE
FREE PARKING ACROSS STREET
Lynn JEWELERS
ONE SOUTH SAGINAW—FE 8-6731

SEARS ROEBUCK AND CO
THE KEY TO BETTER LIVING
Home Improvement SALE



Homart Pure Asphalt
235-lb. 3-in-1 Shingle Roofing
LAST 3 DAYS! 33⅓ sq. ft. SALE-PRICED 277 bundle
NO MONEY DOWN on Sears Modernizing Credit Plan
You've never realized how beautiful your home can really look until you see your roof covered with HOMART 3-in-1 shingles. Protect your family and possessions . . . get a new roof today! Choose from an array of fade-resistant colors.
Call FE 5-4171 for FREE Estimate

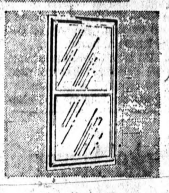

Sale! Aluminum Comb. Windows
2 or 3 Track 11.47 ea. Charge It
Up to 60 United Inches. Easy-sliding panels let you change seasons in seconds. Save now!

Siding Special!
BRING THIS COUPON
$35 Off
The installation price of a complete siding job on your home. Choice of insulated or asbestos siding.
Hurry! Offer Expires April 6th

Roofing Special!
BRING THIS COUPON
$25 Off
The installation price of a complete roofing job on your home. Install now — NO MONEY DOWN on Sears modernizing Credit Plan.
Hurry, Offer Expires April 6th



Track-Type Steel Garage Doors
8x7-ft. 54.95 NO MONEY DOWN*
Factory assembled, ready to install. With lights $7 more. steel piston rod. Save.
16x7-ft. Size 114.95
Garage Door Opener 135.50

Sears Warehouse Store Open 9 to 5:30 Daily . . .
"As-Is" and Damaged Merchandise!

Bldg. Specials!
Alum. Window Awning 36"W,24" drop, 19⅛" proj. 9.99
42" Matching Door Hood . . 10.99
Iron Porch Railing 4-Ft. . . . . 3.97 6-Ft. 5.97
90-lb. Roll Roofing Color choice . . . "take-with" 3.77
Prefinished Plywood 4x7" . . . 4.19 4x8" . . . 4.79 "take-with"

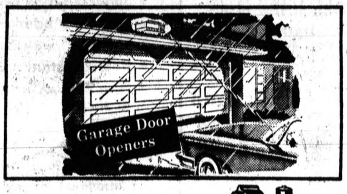

HOMART Garage Door Openers
Installed 159.50 NO MONEY DOWN*
Installed on your workable door; electric current in garage. 2-week FREE Trial!
*on Sears Modernizing Credit Plan
Building Materials, Perry St. Bsmt.

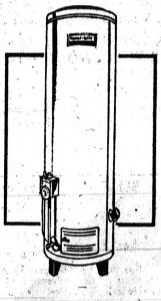

Honor Bilt Gas Glass-Lined Water Heaters
30-Gal. Size 49.88 "take-with"
NO MONEY DOWN on Sears Easy Payment Plan
30,000 BTU input burner reheats 25.2 gallons per hour. Glass fiber insulation. Draft diverter top included. 100% pilot cut off. Shop tonite 'til 9!
INSTALLATION AVAILABLE



⅓-HP Shallow Well Piston Pumps
Reg. $99.95 79.88 NO MONEY DOWN*
17-gallon galvanized tank. Delivers 300 gals. per hour. Stainless steel piston. Save.
*on Sears Modernizing Credit Plan



¼-HP Submersible Sump Pumps
Sears Price 44.95 NO MONEY DOWN*
Water cooled high-speed motor takes less power. Remote switch and start relay. Buy now!
⅓-HP 49.95 ½-HP 59.95

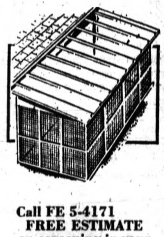

Call FE 5-4171 FREE ESTIMATE on screening in your existing slab with screen, awning

MARINE Repair Sale

Bonding Resin . . . . . pt. 99c
Quart . . 1.99 Gallon . . 6.99
Finish Coat . . . . . pt. 99c
Quart . . 1.99 Gallon . . 6.99
Marine Putty . . . . ½-pt. 99c
Pint . . . 1.44 Quart . . . 2.33
Epoxy Resin pt. 2.44, qt. 3.99
Epoxy Mender Kit 77c & 3.44
44" Fiberglas Cloth, yd. 1.44
60" Fiberglas Cloth, yd. 1.66
Fiberglas Tape . . . . . yd. 33c
Sporting Goods, Perry St. Basement



White Alkyd Boat Enamel
Reg. $2.98 1.88 Qt. Charge It
Famous as one of America's finest high-gloss boat finishes. One coat covers!



Rugged Epoxy Marine Paint
Reg. $4.49 3.66 Qt. Charge It
Apply it thicker to last longer, because it dries by chemical action, not by air.



3-Piece Bath Outfits, Choice of Five Colors
Installed in Average 5x7-foot Bathroom $549
NO MONEY DOWN on Sears Modernizing Credit Plan
Includes: 5-ft. cast iron vitreous enameled tub, 20x16-inch china wash basin with trim, reverse trap closet with seat, 100-sq. ft. plastic wall tile, 24-sq. ft. of floor tile, medicine cabinet with plate glass mirror, 7-pc. fixture set.
Plumbing and Heating Dept., Perry St. Basement

LAST 3 DAYS . . .
Sears Better Latex Interior Paint
Regularly $4.98 Dries in ½-hour 2.99 gal. Charge It
Smooth, simple application . . . easy for even beginners. Resistant to fading and staining. Dries in 30 minutes and can be washed a week later. Clean tools, hands with sudsy water. Assorted colors and 3 whites.
Paint Dept., Main Basement



"Satisfaction guaranteed or your money back" SEARS Downtown Pontiac Phone FE 5-4171

Pentagon Lie Tests Eyed, Limits Seen

By FRED S. HOFFMAN

WASHINGTON (AP) — Secretary of Defense Robert S. McNamara has started a study that could lead to stiff new rules restricting use of lie detectors in future Pentagon investigations, it was learned today.

"The secretary of defense is looking into policies relating to use of lie detectors," an informed source told The Associated Press.

★ ★ ★

Officials said the only relevant Defense Department document to show up so far in a search of the files was a 1952 "memo of record" signed by then Secretary of Defense Robert A. Lovett.

In that memo, Lovett ruled that the lie detector might be used only in certain special cases.

Pending the outcome of McNamara's study, sources said it was unlikely any Pentagon investigating agency would try to use a lie detector any time soon.

SOUGHT LEAK SOURSE

The fuss churned up because the Air Force investigators—seeking the source of a leak on a memo dealing with the Senate probe of the TFX fighter plane contract—had asked about 120 officers and civilians of the Defense Department, the Air Force and Navy to sign a paper consenting to a lie detector test.

Three high Pengagon officials signed the paper, but Arthur Silvester, assistant secretary of defense, refused to do so "as a matter of principle." Three other persons also refused to sign.

★ ★ ★

No lie detector tests actually were given in the 12-day hunt for the person who leaked to a Washington Star reporter an unclassified copy of an Air Force memo. This memo complained that some Air Force witnesses had been browbeaten by interrogators for the Senate investigations subcommittee.

McNamara, who ordered the Air Force investigation, reportedly directed that it be halted after he learned of the lie detector involvement.

'Joke' Slayer Gets Probation

A 51-year-old Commerce Township grandmother of 12 was placed on two years' probation yesterday for the 1961 "joke" shotgun slaying of her husband.

Mrs. Sara Ragatz of 6098 Ashland St. also was ordered by Oakland County Circuit Judge Stanton G. Dondero to pay $100 in probation costs.

Mrs. Ragatz was convicted of manslaughter March 19 by a Circuit Court jury in her second trial on the charge. She won a new trial because of prejudicial testimony at her 1961 trial.

She was accused of shooting her husband Feb. 13, 1961, with a 12-gauge shotgun. She told police the shooting was an accident that occurred when she pointed the gun at her husband thinking the weapon was not loaded.

Ragatz was killed when she pulled the trigger after he said, "Go ahead and shoot. It isn't loaded," according to Mrs. Ragatz.

Fire Sweeps UP Lake Area

STEPHENSON (AP)—A forest fire swept approximately 300 acres in the Shaky Lake area of Menominee County yesterday.

Firemen from Stephenson and Daggett, conservation department officers and 100 volunteers fought the blaze. It broke out at 12:30 p.m. and was brought under control five hours later.

No personal injuries or damage to buildings were reported.

Angler Caught in Act

His Excuse Sounds Fishy

ROANOKE, Va. (AP) — Harry E. Kingery, Roanoke County game warden, says he has heard all the excuses now.

He spotted a 21-year-old Roanoke man fishing in Roanoke River near where trout have been stocked.

★ ★ ★

Kingery asked to see the man's fishing license.

"Haven't got one," he replied.

"Why?" asked the warden.

"Just practicing," the man replied.

The warden handed him a summons to appear in Roanoke County Court. All persons from 16 through 69 must have licenses to fish.

Shaw's 24 North Saginaw Street

PRE-Easter GIFT Sale!



MATCHED BRIDAL SET

Beautiful solitaire and matching wedding band. Regular $69.50. $38.88 $1 a week



TRAVEL ALARM CLOCK

Genuine leather folding case... luminous dial... accurate timepiece. $2.88 50c a week



MEN'S ROUGH & TOUGH WATCH

17 Jewels — shock and water resistant —leather strap. $11.88 50c a week

EASY CREDIT TERMS

SHAWS MICHIGAN'S LARGEST JEWELERS

24 NORTH SAGINAW ST. IN DOWNTOWN PONTIAC

PRE-EASTER SPECIALS

BIG VALUES! BIG SAVINGS!

SALE! GENUINE ORIENTAL MOSAIC TILE 12"x12" 1st Quality 50-IT-YOURSELF Ash Trays—Dandy Dishes—Table Tops 69c

MAC-O-LAC SPRING PAINT SALE F-R-E-E with each paint order... one 5-Qt. Plastic Paint Pail

FAMOUS FORMULA 99 Reg. $7.95 Gal $5.95 gal.

SALE! Unglazed CERAMIC FLOOR TILE 1"x1" 49c Sq. Ft.

PURE VINYL TILE 9"x9" 12c ea. Popular Colors LIFETIME GUARANTEE

VINYL ASBESTOS FLOOR TILE $5.75 Case of 80

CEILING TILE 16"x16" Slight Irreg. 6½c Sq. Ft.

PORCELAIN Reg. $8.95 $6.59 Gal.

MIRACLE PLASTIC LATEX Reg. $6.59 $4.99 Gal.

ONE-COAT HOUSE PAINT Reg. $8.95 $5.95 Gal.

TILE SPECIAL 12"x12" Acoustical Slight Irreg. 12c Sq. Ft.

9x12 LINOLEUM RUGS $3.95 Ea.

PLAYTEX Reg. $8.95 $5.95 Gal.

One Coat No Drip Plastic Reg. $8.49 $5.95 Gal.

HOUSE PAINT WHITE Colors and Primer, Reg. $8.95 $5.95

ASPHALT TILE 4c Ea.

FLAT ENAMEL Reg. $7.49 $4.99 gal.

GENUINE INLAID VINYL FLOOR COVERING Installed Free $3.79 Sq. Yd. 9'x10' Kitchen Installed for Under $38.00.

Do-It-Yourself CERAMIC WALL TILE 39c Sq. Ft. *We stock all matching floor tile and necessary trim!

WALL TILE 50% Off take your pick all wall tile

Reg.	Sale Price
2c	1c
4c	2c
5c	2½c
6c	3c
8c	4c

WE LOAN TOOLS

FREE ESTIMATES PONTIAC'S LARGEST TILE CENTER Our Own installation work done by experts OPEN MON., THURS., FRI. 'til 9:00 P.M. FREE PARKING in REAR FREE ESTIMATES

B & G If You Don't Buy From Us, We Both Lose Money! TRUCKLOAD PRICES FOR ALL!

1075 W. Huron St. Phone 334-9957

T I L E

Since 1872—satisfaction guaranteed or your money back!

MONTGOMERY WARD



high quality middle weight low price

WARDS GIVE YOU MORE IN A WARRANTED* 2-PANT SUIT

$55 Just Say Charge It

- Super-Silicone rain-repel finish
- Sanitized® odor-resistant linings
- Sta-Rite™ waistband construction
- Hole-resistant pants pocketing

*Free Replacement if suit is moth-damaged or shrinks out of shape within one year

Warranted Suit™

Wards has a formula that makes the Warranted Suit a superb buy for value-minded men: fine fabrics plus fashion-right styling and expert tailoring detail. Come see how the formula works on an assortment of mid-weight wool worsteds. And, remember, they're priced to fit a sensible man's budget. Men's sizes 36 to 46.

WANT IT? . . . CHARGE IT . . . NO MONEY DOWN—AT WARDS



STRONG ARCH

WARDS DRESS SHOES FOR MEN IN 3 GREAT LOOKING STYLES

12.99

Thanks to Wards years of experience in testing and developing, here's the style, comfort 'n long wear men want in a leather dress shoe . . . and, at Wards traditionally low prices, too! All feature Wards exclusive cushioned arch, flexible cushioned leather insoles, leather soles, rubber heels! Goodyear Welt construction. Choose brown calf, smooth or black grain.

Handsome Reverse Seam Oxfords: Sizes 7 to 11, 12, 13, 14, A, B, C, D, E and EEE in group. Black.

Quantone Stitched Oxfords: Sizes 7 to 11, 12, widths B, C, and D in the group. Black 'n brown.

Classic Plain Toe Oxford: Sizes 7 to 11, 12, widths B, C, D, E, EEE in group. Black or brown.

STORE ADDRESS • STORE HOURS • STORE PHONE • FREE PARKING

NO MONEY DOWN ON CREDIT AT WARDS — JUST SAY "CHARGE IT!"

MONTGOMERY WARD



WARD VALUE black cotton eyelets

NEW EXCITING EASTER FASHIONS

17.98

Elegant black . . . indispensable black, sparked with satin! At Wards in a collection of cotton eyelet fashions . . . stunning, charming, cool. So versatile, you'll wear them right now . . . let their fashion impact be felt throughout the summer. Misses' 12 to 20.

(A) Stunning one-piece tunic fashion. Rayon satin bound, flattering cap sleeve. Fully lined with cotton batiste.

(B) Jacket dress. Lean sheath with bateau neckline, cap sleeves. Rayon satin piping on jacket. Also fully cotton lined.



Natural Pastel Mink

YOUR DREAM COMES TRUE AT WARDS THRIFTY PRICE

$199 Plus 10% Fed. Tax

Just imagine! This elegant pastel mink stole . . . this luxurious "little fur" you've always wanted . . . at this amazingly low price at Wards! Here in a superb two-roll collar style, elegantly lined in smooth acetate satin. Hurry to Wards for this great buy.

Fur products labeled to show country of origin of imported furs.



LAMINATED MOHAIR BLEND, EASTER FASHION VALUE

19.88

What a buy! Wards classic coat, wool mohair and nylon on foam-laminated cotton, acetate taffeta lined. White, pastels. Sizes 8 to 16.

TOPPER. Casual, 30-inch length 17.88

SHORTIE. 25-inch (Not shown) 12.88



SPRING BUY

PROPER ACCESSORIES GIVE THE COMPLETE LOOK OF FASHION

Carol Brent Gloves . . . double woven nylons, shorties and long lengths. **1.98**

Handbags . . . trim shapes in butter-soft plastic, or shiny patent plastic. **4.98*** *Plus 10% Federal tax

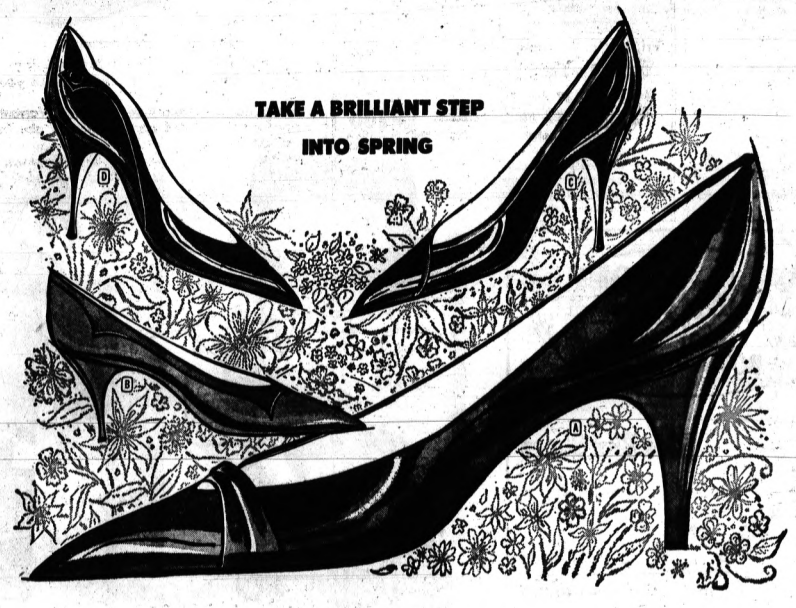

TAKE A BRILLIANT STEP INTO SPRING

WARDS SHINY NEW

pattina® pumps

Pattina® . . . entirely new, entirely wonderful! It's the man-made oleofinic material by DuPont that makes fashion's shiny Spring pumps practical. They never need polishing! Just wash with soap and water. They withstand weather! They won't crack, chip or peel. They're soft, flexible . . . and the gleamy new look lasts and lasts. Synthetic rubber soles.

(A) TAPERED-TOE BAND PUMPS

Take every Spring occasion in dashing stride with these newsmaking Pattina® pumps. Their sleek tapered-toe styling gentled by soft bands makes them perfect for day or date wear. Mid-high heels. Bronze, taupe or black.

(B) Another shining star of your shoe wardrobe, these mid-high pumps collared gracefully with contrasting shades. Bone, black or white 7.99

(C) Fashion's newest sideline . . . these Pattinas® with interesting side-wrapped detail. Shapely high heels. Black, white or bone 7.99

(D) Sculptured sides and button accents lend a dress-up air to these high heel beauties. Choose from black, taupe or white 5.99

8.99 PAIR

TAPERED-TOE BAND PUMPS

STORE HOURS: 9:30 A.M. to 9:00 P.M. Monday thru Saturday

PONTIAC MALL

PHONE 682-4940
Telegraph at Elizabeth Lake Road

Sleepless Suffer Most From Own Loneliness

By PHYLLIS BATTELLE

NEW YORK — Being unable to sleep at night used to be something of a distinction.

Those who had trouble meeting Morpheus had a status of sorts; they were considered psychologically complex, hence interesting.



PHYLLIS BATTELLE

Today one-half the U.S. population has trouble sleeping (results of a survey by the American Institute of Public Opinion).

This, in spite of the fact that there are more sleeping pills, tranquilizers, decaffeinated drings, nonallergic pillows and mattresses, vibrating beds, self-hypnosis and dull books on the subject of "How to Sleep" than ever before.

As a nation, we are obviously in an excited and troubled state.

A small percentage of our sleepless ones possibly fight dozing quite consciously because they love being awake in a challenging world.

("I'll never forget actress Gertrude Berg telling me, "I don't want to sleep my life away, darling, and the world should pass me by . . .")

But a far greater portion of our sleepless are afflicted with a conscious or subconscious potpourri of problems which even hot milk, a beer and overwhelming mental weariness cannot diminish.

"I have a good job and a wonderful family," a friend says, "but I can't sleep. The only thing I can figure is that I never got used to the knowledge there are atom bombs in the world, and every night they go off in my head. Isn't it possible some of us are just plain scared to go to sleep?"

IT'S POSSIBLE

It is possible. It is possible, too, that many of the nonsleeping half of the country are lonely people.

Morpheus and Me" points out that the days when sleeplessness was caused by cheese and bedbugs are gone, and that they now make a special cravenetted cushion (called a heartbreak pillow) for people who feel the need to cry themselves to sleep.

Loneliness may be the oldest emotion known to man, but it is on the increase.

★ ★ ★

Now that industrial progress has split families, now that urban living is at a peak, loneliness tortures more and more persons.

And they have a way of checking on its increase: Through all-night radio shows and late night movie ratings.

"They call only because they're lonely," a one to six a.m. disc jockey told me.

★ ★ ★

They call up and tell me first that they're grateful because somebody is talking to them, and then they say what's happened to them.

"They tell how they found moths in their fur stole, or the plot of what they've been reading.

THE ONLY ONE

"Then they apologize for taking up my time, and say something like 'but you're the only one I can talk to?'

"I have a theory about the chronic sleepless ones. They sit up reading the early editions of the morning papers and eat licorice, because it takes them back to their childhood when they weren't alone."

A truly macabre side to the sleepless picture are the antisuicide phone services which have been installed on a 24-hour basis in our biggest cities.

In Boston, New York, Miami, Los Angeles and San Francisco, you can dial a phone—instead of turning on the gas—when you feel desperate.

And someone will try to talk you out of doing away with yourself.

The San Francisco operation received 55 pleas for help in its first 41 days of service.

★ ★ ★

And the San Francisco office, which reports 700 calls a year, proudly states that only four of us 1,500 persons who have telephoned are known to have later committed suicide.

It is ironic, isn't it, that the more science and medicine discovers to make our lives easier —the less easy our lives become?

With literally hundreds of new devices and medicines to make us sleep, a record 80 million people are wakeful.

Are we fighting progress? Or have progress already defeated us?

IRS Reports '62 Collection of $102 Billion

WASHINGTON (AP)—The Internal Revenue Service reported yesterday is collected $102,466,252,000 in taxes last year.

Individual tax payers accounted for $65,377,533,000 of the total. Corporation income taxes accounted for the second large amount of cash, $21,846,608,000.

Of the individual taxes collected, $48,891,395,000 was withheld. Included in the withholdings were old age and disability insurance taxes.

Estate, gift and excise taxes contributed $15,242,111,000.

Railroad retirement and unemployment insurance taxes, not included in the total, amounted to $577,780,000 and $459,110,000, respectively.

Gold mining in South Africa has reached depths of 9,000 feet below the earth's surface, believed to be something of a record.

Sylvan Lake Teens Invited to Work Bee

Sylvan Lake teen-agers were invited to a "work bee" Sunday afternoon at the proposed community center, 2456 Pontiac Drive.

The invitation was extended by Dale Hanson, chairman of the steering committee established to clean up the buildings and grounds.

The three-acre camp, which is located at 2456 Pontiac Drive, formerly was a fresh air camp and was taken over by the city several years ago. The camp will be turned into a community center for Sylvan Lake residents.

Girl, 19 Months, Drowns in Ditch Near Home

FRANKENMUTH (AP) — Corine McKenree, 19 months, was found drowned yesterday in a ditch near her home south of Frankenmuth in Saginaw County.

Police theorized that the child had somehow gotten out of the house sometime during the early morning and fallen into the ditch.

B. F. GOODRICH (Star-Lite) HALF SOLES

SHOE REPAIR

SEWED ON

$1.49 ($2.50 Value)

PR. WITH THIS ADV.

This Coupon Good for 3 Pairs of Shoes Only

Thurs., Fri., Sat., Mon., Tues.

While You Wait or Shop Service

S. S. KRESGE'S

DOWNTOWN PONTIAC STORE

SINCE 1872—SATISFACTION GUARANTEED OR YOUR MONEY BACK!

MONTGOMERY WARD

PARTY DRESSES in spring pastels

SO LIGHTLY PRICED TO DELIGHT YOUR BUDGET

5.98 7-14 3.98 3-6x

See these frothy wash 'n wear cottons, and quick-care Dacron® polyester-cottons. Little girls' swirly silhouette has a border-embroidered apron. Big girls' is cotton lined for extra fashion flare. See other styles, too.

EASTER VALUES

Wards amazingly low prices dress up little girls in the very finest Easter fashions! Buy them now . . . pay for them after Easter on Wards convenient credit plans.



EASTER HATS

CRISPLY TRIMMED VALUES IN FAVORITE SHADINGS

1.69 to 2.98

Look what Wards puts into our girls' spring hat collection. Find rollers, bonnets, bands, cloches in every fabric from starched cottons 'n synthetic straws to braids. 7 to 14. Hat 'n bag set, 3-6x.....2.98



GIRLS' SPRING VALUES laminated coats, knit suits

WONDERFUL SELECTIONS, LOW WARD PRICES

Wards brings her a neat-as-a-pin Easter-look with wrinkle-free double knit suits and stay-in-shape laminate coats. Hats and handbags complete the bandbox-neat picture. Choose from an array of gay Spring colors. Dash in early! And . . . you can "charge it."

Coat: Designer-detail cardigan of Orlon® acrylic 'n wool laminate knit. 7 to 14. 12.98 Laminated cotton crepe coat. 4 to 6x. 9.98

Suit: Three-piece double knit cotton has its own contrasting blouse. Sizes 7 to 14. 9.98 2-piece double knit cotton suit. 4 to 6x. 8.98

Hats: In every style from rollers 'n bonnets to bands 'n cloches. Crisp cottons, braids, synthetic straws. Sizes 7 to 14.....2.98

Set: Acetate hat and handbag all gaily trimmed with spring posies, lots of lace 'n ruffles. Smart Easter shades. 3 to 6x. 2.98 set

STORE HOURS: 9:30 a.m. to 9:00 p.m. MONDAY thru SATURDAY

Pontiac Mall

Phone 682-4940

Telegraph at Elizabeth Lake Road

Easter SHOES for BOYS and GIRLS

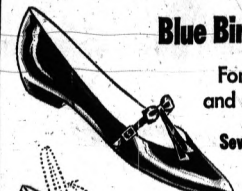

Blue Bird Shoes

For MISSES and CHILDREN

Several Patterns

$3.99 and $4.99



Little Boys' Madison Square

Several Styles

$4.99

SIZE 12 to 3

OPEN MONDAY AND FRIDAY NIGHT TILL 9 P.M.

R&H SHOE

73 NORTH SAGINAW STREET

SINCE 1872... TOP-QUALITY MERCHANDISE AT WARDS LOW PRICES!

MONTGOMERY WARD

SAVE 1.21 A GAL. Wards style house



SAVE $1 A GALLON

NEW 1-COAT CEMENT FLOOR PAINT

Heavy-duty Pliolite rubber base . . . better than latex paints for damp floors! Resists chipping, peeling. Gal. covers 400 sq. ft. 8 colors. Reg. 1.89 quart.....1.65

4.88 GAL. REGULARLY 5.98



NEW COLORS, BEAUTY FOR EVERY ROOM IN YOUR HOME!

3.77 GALLON REGULARLY 4.98

Easy to apply...dries odor-free in 30 minutes to a hard, scrubbable finish. In 20 modern flat-finish colors and white. Gallon covers 450 square feet.



SAVE TIME, MONEY

WARDS COMPLETE SPRAYER OUTFIT

Spray-on paint for a fast, professional job! For oil or water-thinned paints, enamels, varnishes, etc. Has oil-free diaphragm. Delivers 1.2 CFM at 20# pressure.

26.88 NO MONEY DOWN

CHARGE IT

NO MONEY DOWN

Save $1.10 a Gallon on Super Semi-Gloss

High-quality, low-sheen finish, ideal for walls or woodwork trim. High titanium dioxide content for good coverage; resists stains, mars. Gal covers 600 sq. ft.

4.88 GAL. REG. 5.98 CHARGE IT



PROPANE TORCH KIT—7 PIECES

6.99

Includes tank; heavy-duty and pencil-point burners; soldering tip; lighter; flame spreader; handy metal case.



RAPID-START! 32" CIRCLINE

6.88 Reg. 10.98

Needs no new wiring — replaces any ceiling fixture. 11⅞-in. diameter; chrome bottom. Bulb. included.



¼" PORTABLE DRILL

Rugged 2.0-amp. motor develops high-torque 2000 rpm! Pistol grip, double-reduction gears.....7.97



7.07 OFF WARDS PULLDOWN LIGHT

9.88

Reg. 16.95. Clear glass scallops on 18" diameter white ceramic diffuser. Polished brass shade. Extends 17-50".



ROLLER, TRAY

Top-quality, low price . . . makes painting a breeze! Mohair-pile roller, rust-resistant tray. 88¢



SAVE $10 NOW

FAIRWAY WATER SOFTENING SYSTEM

Regular 189.95. Our finest fully automatic water softener . . . Holds up to 250 pounds of salt.

$179.95

PELLET SALT Reg. 2.19....1.99 100 lbs.

POWERFUL AND VERSATILE!

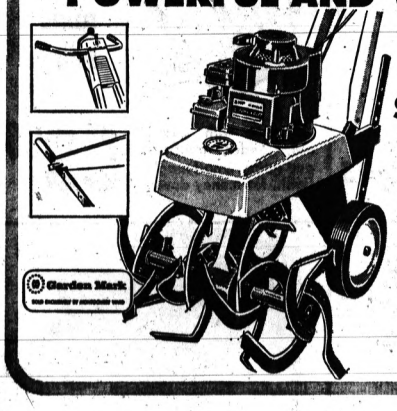

26-IN. ROTARY TILLER WITH REVERSE DRIVE

$129 Reg. 139.50

NO MONEY DOWN

This Garden Mark favorite is as versatile as a tiller can be—prepares seed beds, mixes fertilizers, mulches . . . and much more! Tills a 26" path, digs 9" deep. Loaded with features: rugged 3-HP engine, "Easy-Spin" starter, unbreakable steel bolo tines. Easy to handle.



SPHAGNUM PEAT MOSS—4 CU. FT.

2.99 Reg. 3.65

Revitalizes, conditions soil; reduces crusting; loosens clay. Ideal mulch. Compressed, equals 8 cu. ft. loose.



"WEED AND FEED" LAWN FERTILIZER

3.44 20-lb. Bag Reg. 3.95

Destroys weeds fast, promotes rapid growth. 10-6-4 fertilizers, 2-4D weed killer. Covers 5000 sq. ft.

COMPLETE OUTFIT!

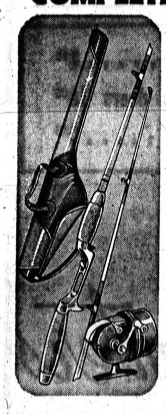

SPIN-CAST ROD, REEL AND VINYL CARRYING CASE

15.88 Reg. 17.95

NO MONEY DOWN

5½-ft. solid glass rod features lusterous copper-tone-finish blade and 4 graduated spin guides and top; cork fore and butt grip. Reel has pre-wound spool with 8-lb. mono. line. Zippered vinyl case with steel rib—holds rod, reel.

12-FT. AUTO-TOP SPECIAL!



SAVE ON SEA KING ALUMINUM BOAT

Just lift it atop your car and you're off to safer, more fun-filled fishing. Lightweight aluminum construction . . . practically maintenance-free. Built-in safety flotation. 1962 Sea King 5-HP outboard motor, now only . . . $185

$139

NO MONEY DOWN

CLEAN, ODORLESS!



LIGHT 20-10-5 ORGANIC-BASE LAWN FOOD

2.99 Reg. 3.95

22-LB. BAG

Promotes healthy, rapid growth to produce a rich, luxurious, carpet-thick lawn. This high-quality lawn food is based on formulas recommended by experts. Applies by hand or with spreader; won't burn. Covers up to 5000 sq. ft.

STORE HOURS: 9:30 A.M. to 9:00 P.M. Monday thru Saturday

Pontiac Mall

PHONE 682-4940

Telegraph at Elizabeth Lake Road



Pontiac Press Photo

FOUR RIGHT AND HIRED—Seymour Karp looks on with distinct satisfaction as Joanne Willhite figures prices at Karp's aircraft supply firm in Waterford Township. Joanne, of 123 E. Square Lake Road, Bloomfield Township, was hired after she became one of the 25 per cent of the firm's job applicants—all high school graduates—who passed Karp's four-question arithmetic test.

4 Simple Problems Stymie Teen-Agers

By JIM DYGERT

Can you qualify as a clerk in a supply firm?

All you have to do is give the correct answers to four simple arithmetic problems.

If you can't do it, don't feel too bad.

Only about 25 per cent of the approximately 600 high school graduates who applied for a clerk's job at a Waterford Township firm during the past two years have been able to solve them all correctly.

"It's shameful," says Seymour Karp, president of the firm, Ferry Service, Inc., 6129 Highland Road, across from Pontiac Municipal Airport.

★ ★ ★

"Something has to be done about improving the education our youth is getting when they can't even handle four simple problems."

Karp saves a lot of application forms with his test system, but he's not happy about it.

GIVES TEST FIRST

He gives the test to clerk applicants before they fill out a form. Before he even hands them the test, he first makes sure they are high school graduates and had at least a "C" average.

The questions are not tricky. They are straightforward examples of the kinds of problems a clerk must solve many times a day in figuring prices at a firm like Karp's, which sells aircraft parts and supplies both wholesale and retail.

Can you do them? Here they are:

1. Give the price of nine items at $12 per dozen, less 25 per cent discount.

2. The price of 150 items at $5.10 per thousand.

3. The price of 24 items at $48 per gross, less one third. (A gross is 12 dozen, or 144.)

4. The price of 25 items at $3.80 per hundred.

Nothing to them, perhaps. But only about 3 per cent of graduates from Pontiac, Waterford and Milford high schools who took the test could get them all correct, Karp says.

Karp claims he's never had a graduate of Avondale High School pass the test.

Graduates of Bloomfield Hills and Birmingham high schools, along with those from the southern part of the county, do much better, according to Karp. Between 80 and 90 per cent of them pass the test, which means getting them all correct.

Walled Lake High School has about a 35 per cent record and Lake Orion, Oxford and Rochester about 10 per cent, Karp says.

RANGE OF ANSWERS

Have you worked them out yet? Answers given by the applicants ranged as follows:

1. From $.54 to $109.75.
2. From ½ cent to $75,000.
3. From $.05 to $1,152.
4. From $.10 to $95,000.

About 10 per cent of the applicants take one look at the test and walk out without lifting a pencil, Karp says.

There's no time limit, but anyone who takes an hour has no more chance of being hired by Karp than an applicant who gets any wrong.

"I can't have anyone working for me who can't do those simple problems," Karp says. "They have to get prices right."

Karp says he recently needed two more employes and it took him three months to find one. He's still looking for the other.

★ ★ ★

Even graduates who claim they were especially proficient at math in high school stumble over Karp's test.

While this reporter was talking with Karp, a young man came in who said he graduated from Milford High School in 1961, was a "B" student and was good in math. But he got only two right.

The correct answers? Here they are:

1. $6.75. 2. 76½ cents. 3. $5.33. 4. $.95.

Can you qualify as a clerk in a supply firm?

Recess Called Off by Israel Parliament

JERUSALEM, Israell Sector (AP) — Israel's Parliament has been ordered to break off its Passover recess and convene in special session Sunday to deal with the problem of German scientists working for the United Arab Republic's arms industry.

The session was called Tuesday night at the demand of three opposition parties—the right-wing Herut, the Liberals and the left-wing Mapam. Spokesmen said they plan to move a motion of no confidence in Prime Minister David Ben-Gurion's coalition government.

SPECIAL SAVINGS!
LUGGAGE
Binoculars ● Opera Glasses
Musical Instruments
Typewriters
BEN'S and SAUL'S LOAN OFFICE
15 N. SAGINAW ST.

TRADE IN YOUR HUSBAND

THURSDAY-FRIDAY-SATURDAY-MONDAY ONLY

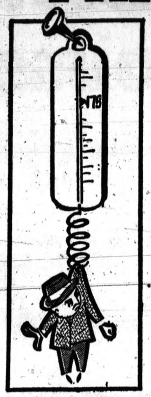

Here it is ladies, first time in Pontiac's history when your husbands weight is worth money. We will pay you in cash and extra 10¢ per pound for every pound your husband weighs. For example you buy a sofa and chair for 99.95 and your husband weighs 175 pounds we will give you 17.50 for him. Remember, you still can buy with no money down and take up to 36 months to pay. This offer good with any purchase of 99.95 or more.

P.S. We Also Take Boy Friends

OPEN EVERY NIGHT TILL 9 P.M.

FREE PARKING Behind Our Store

NO MONEY DOWN UP TO 36 MONTHS TO PAY

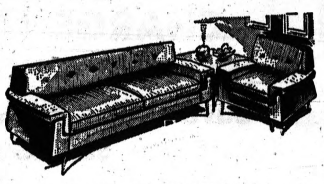

SOFA AND CHAIR
Foam cushions 100% nylon. Choice of newest spring colors large slant arm for modern styling. No money down.
99.95 less your husband

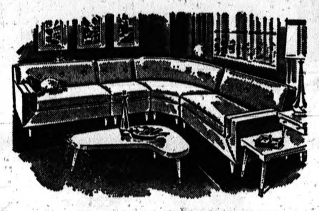

3 PIECE SECTIONAL
100% nylon and foam reversible cushions. Choice of colors 100% guaranteed. No money down. A regular 219.95 seller for only
149.95 less your husband



4 PIECE BEDROOM SUITE
Double dresser, mirror, chest and bookcase bed. Choice of gray or walnut. No money down. A regular 159.95 seller for only
99.95 less your husband

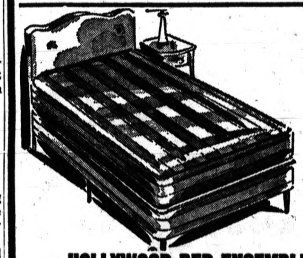

HOLLYWOOD BED ENSEMBLE
Complete with innerspring mattress, box spring, fancy headboard and legs. No money down.
39.95

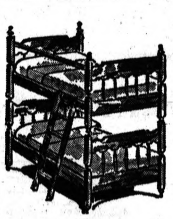

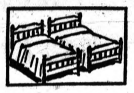

BUNK BEDS
Complete with guard rail, ladder, mattress and spring. Smart maple finish. No money down.
59.95

RECLINER
Man's size recliner with combination of supported plastic and nylon. Choice of colors.
39.95



SWIVEL CHAIR
Choice of colors in 100% nylon. A reg. 29.95 seller. Choice of colors in 100% nylon. A reg. 29.95 seller. Now only
19.95

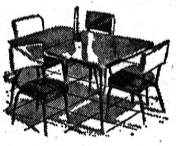

5 PIECE DINETTE
Large table with 4 matching chairs.
29.95

9 PIECE DINETTE
7 foot table bumproof tops with 8 matching chairs. Choice of colors. No money down.
79.95

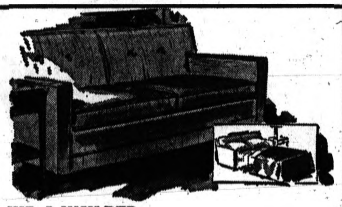

HID-A-WAY BED
Modern sofa by day, comfortable bed by nite. Innerspring Modern sofa by day, comfortable bed by nite. Innerspring mattress, choice of colors.
99.95 Less Your Husband

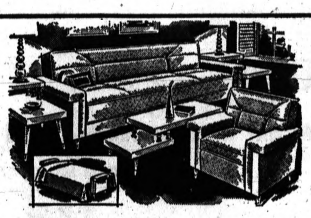

SOFA BED and CHAIR
100% nylon and foam. Opens to sleep two. Choice of beige, brown, black or turquoise.
99.95 Less Your Husband

INNERSPRING MATTRESS
or box spring
Choice of twin or full size.
19.95

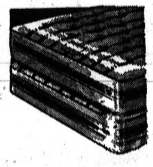

Specials
Pole Lamp choice of colors 3.00
30" Bookcase sliding glass doors 10.00
Record cabinet with doors 7.00

OPEN EVERY NIGHT TILL 9 P.M.

BIG VALUE Furniture Discounters

47-55 South Saginaw St.
PARK FREE BEHIND OUR STORE

Compact, Friendly Center of Centers

★ WALK LESS
★ SHOP EASIER
★ SAVE MORE



Plenty of Free Parking

15 STORES

offering you fresh new seasonable merchandise at all times, a wide selection to satisfy all your needs and trained salespersons to give you the most in service.

- CHILDREN'S SHOP
- SHOE BOX
- SEW 'N SAVE
- WINKELMAN'S
- R B SHOP
- CAMERA MART
- JAYSON JEWELERS
- KRESGE'S
- ONE HOUR VALET
- OSMUN'S
- WRIGLEY'S
- UNITED SHIRT DIST.
- CUNNINGHAMS
- SANDERS CANDY
- MURRAY SISTERS BEAUTY

Quality Dacron-Worsted

SLACKS

Save $3.05

Just the right weight for comfort now—and later. Choose from regular or beltless styles, with or without pleats. All shades to match your favorite sportcoat.

NOW $9.90 Regular $12.95

OSMUN'S
a part of Pontiac since 1932
Available at Both Stores
TEL-HURON
TEL-HURON SHOPPING CENTER
Open Every Night 'til 9 P.M.

USDA Choice
SWISS STEAK
Center Blade Chuck Cuts
49¢ lb

PORK CHOPS
Rib End Cuts
49¢ lb

PORK LOINS
39¢ lb

Open Nights 'til 9
WRIGLEYS

JUST IN TIME for EASTER!

TREMENDOUS SAVINGS! UP TO 50% OFF

FAMOUS MAMIYA MC
Single Lens Reflex
f2.8 LENS
W/Built-in Meter AUTOMATIC
SALE PRICE $69.95 incl. case
Our Former 99.90
SAVE 30.00 NOW!



Faster! Better!

KR 135-20
FOR SHARPER SLIDES
$1.43 PER ROLL
Limit 5 Rolls

8mm MOVIE
Only $1.79 per roll
Limit 6 Rolls

KODACHROME II FILM

Check Our Every Day Low, Low Prices On All CAMERAS, PROJ., MOVIE or STILL

TEL-HURON SHOPPING CENTER
BE SMART, SHOP AT PONTIAC'S

CAMERA MART
55 S. Telegraph FE 4-9567
Charge It—No Money Down—90 Days Same As Cash



For the Smart Easter Shopper Are Waiting For You at Tel-Huron

---

Easter freshness you can wear

Your Family Easter Outfits Are Right in Your Closet . . . Just Needing Our "New Look" Dry-Cleaning!

One Hour Valet

JUMPING-JACKS®

Young America's Finest Fitting Shoes



shoes for Easter

Pretty young charmers for pigtailers and handsome styles for boys step smartly ahead in the Easter Parade. Plenty of toe room, plenty of grow room, exclusive "snug-hug" heels, plus the services of our own experienced fitters—proper fit is guaranteed!

GIRLS'
8½ to 12 ..... 6.99
12½ to 4 ..... 7.99
A's to D's
Red Patent, Black Patent, White Patent.

BOYS'
8½ to 12 ..... 7.99
12½ to 4 ..... 8.99
A's to EE's.
Black or Brown.

OPEN EVERY NIGHT 'TIL 9
SECURITY CHARGE ACCOUNT SERVICE
Tel-Huron Shopping Center
FE 4-0259

The SHOE BOX
"Oakland County's Largest Shoe Store"

SPECIAL



3-piece costume coordinates of double knit orlon

Dozens of color and sizes to choose for spring 'n Easter.

$10.90 formerly $21.98

shop every night monday thru saturday to 9 p.m.

WINKELMAN'S
TEL-HURON SHOPPING CENTER

CORO



spring flutters in on a FLUTTERBY'S wings!

Wings widespread or uplifted, The FLUTTERBY soars to every fashion occasion. Gold or silver finish, from a collection.

$3

RB SHOPS
PONTIAC, BIRMINGHAM, ROYAL OAK, FERNDALE, MT. CLEMENS

Spring Fabrics

SAN PAN

Has the Hand and Appearance of Sheer Worsted
75% Rayon, 25% Acrilan Acrylic
44 Inches Wide, Hand Washable

yard $2.19

makes into attractive suits, skirts or dresses

PLAYKNIT

Knit Type Novelty Cloth—All Cotton Crease resistant finish, guaranteed washable, 44 inches wide, prints and solids in coordinated colors. Ideal for sportswear. New summer assortment.

yard $1.29

SEW 'n SAVE FABRIC SHOP Ph. FE 5-4457
TEL-HURON SHOPPING CENTER
Security Charge

BOYS' and GIRLS'

EASTER TOGS





Eton Suits 4.99	Dressy Dresses .. 4.99 to 10.99
Coat Sets ..... 5.99 to 10.99	Spring Coats .... 10.99 to 19.99
Zip Out Coats ... 10.99 to 17.99	Easter Straw Hats .. 1.99 to 3.99
White Shirts ..... 1.99 to 2.99	Blouses and Skirts 1.99 to 5.99
Dress Hats ..... 1.99 to 2.99	White Gloves ..... 1.99 to 1.99
Dress Pants .... 2.99 to 5.99	Toddler Coats .... 5.99 to 14.99
3-Po. Dress Suits 7.99	Slack Sets ..... 2.99 to 4.99
Spring Jackets .. 3.99 to 5.99	Easter Suits ..... 5.99 to 10.99

Open Every Night 'til 9
TEL-HURON
CHILDRENS Shop
Use Your Security Charge FE 5-9955

Kresge's for family savings
TEL-HURON SHOPPING CENTER



The Favorite Easter Candy All Children Adore in Assortments of Favorite Colors

Kennedy Blocks Rail Strike

WASHINGTON (UPI) — President Kennedy has blocked a threatened nationwide railroad strike for at least 60 days by appointing a three-man emergency board to investigate the dispute over work rules.

The President named the special fact-finding board last night in the final step available under the national railway labor act to prevent a walkout. The action automatically bars a strike for 60 days.

Judge Samuel I. Rosenman, special counsel to Presidents Franklin D. Roosevelt and Harry S. Truman, was named chairman of the board which will meet in Washington a week from today to begin discussions.

★ ★ ★

The other two members of the panel are veteran labor mediators. They are Prof. Nathan Feinsinger of the University of Wisconsin Law School and Dr. Clark Kerr, president of the University of California.

The controversy over what the railroads call "featherbedding" reached the showdown stage when the Supreme Court ruled that the companies were free to abolish thousands of jobs which had been protected by long-standing union rules.

Five operating unions representing about 200,000 railroad workers viewed the dispute as a question of whether their members would be able to continue working at the only jobs they know.

For the railroads, it was a question of whether they would be allowed to eliminate jobs which have become unnecessary because of technological advances.

They estimated that the rule changes would save about $600 million a year at a time when economies are needed to meet ever-stiffening competition from other forms of transportation.

★ ★ ★

Under changes the companies proposed to put into effect, between 65,000 and 80,000 jobs would be eliminated.

The most seriously affected would be railroad firemen. The changes would allow the firing of 13,000 firemen the first year and an additional 27,000 firemen's jobs gradually would be terminated in the future.

Other changes would lengthen crew runs, require road crews to do some switching and terminal work and would eliminate restrictions on the size and makeup of operating crews.

Kennedy's appointment of the fact-finding board was precipitated by the railroads' announcement that they planned to put the work rule changes into effect Monday. The unions had threatened to go on strike to prevent the carriers from making the changes.

Rep. Powell Kept Off Stand in Libel Suit

NEW YORK (AP) — A $1-million libel suit against Rep. Adam Clayton Powell Jr. goes to the jury today without the promised appearance of the Democratic congressman on the witness stand.

Absence of the Negro politician-clergyman was brought to the jury's attention yesterday as both sides rested.

The plaintiff, Mrs. Esther (Mommy) James, a 66-year-old Negro widow, charges that Powell falsely called her "a bag woman (graft collector) for the police department."

Powell made the accusation in a television interview in 1960 when he was carrying on a campaign against alleged "organized gambling and police corruption."

★ ★ ★

Powell's lawyer, Charles T. McKinney, told State Supreme Court Justice Thomas A. Aurelio Tuesday that he would put the defendant on the witness stand yesterday.

McKinney rested his case without calling Powell.

Expect to Reopen Mines in France This Weekend

PARIS (AP) — France's coal mines are expected to reopen this weekend, following settlement of the month-long miners' strike that gave President Charles de Gaulle his biggest home front setback since he returned to power in 1958.

★ ★ ★

The managers of the government-owned mines and the unions reached a compromise settlement Wednesday night. Quick ratification by leaders of the 170,000 miners in the coal basins was predicted.

PRESTIGE SUFFERED

Though the miners gave some ground in the settlement, de Gaulle's prestige had suffered. Early in the strike he ordered the men back to the pits under a requisition decree threatening them with dismissal, fines or jail. The miners defied the order. And other unions threatened a general strike, contending de Gaulle's decree abridged the right to strike. The government did nothing to enforce the order.

★ ★ ★

The miners had demanded an 11 per cent wage increase, a 40-hour week and a fourth week of vacation. The government offered a 5.7 per cent increase and a restudy of wage scales in September.

PERIODIC BOOSTS

The agreement provides for a 6.5 per cent pay hike effective April 1 and periodic boosts until the total increase reaches 12.5 per cent next April 1. Union leaders said the fourth vacation week was assured and the work week reduction will be studied by a management-union conference.

★ ★ ★

The government also promised to re-examine the whole wage schedule in September.

The coal miners have been averaging about $36 for a six-day, 46-hour week.

De Gaulle's government faces wage demands from utility and rail workers.

A government-appointed study committee has recommended increases of between 3.1 and 3.6 per cent for electrical and gas workers and 4.7 to 5.2 per cent for railroad workers.

Goldwater in '64, Predicts Editor to Conservatives

SYRACUSE, N. Y. (UPI) — Frank S. Meyer, senior editor of The National Review, predicted last night Sen. Barry Goldwater, R-Ariz., would be the GOP presidential nominee next year and would "deliver the worst defeat to (President) Kennedy the Democrats ever experienced."

Speaking at a Conservative party rally, Meyer said New York Gov. Nelson A. Rockefeller would not be nominated once Republican leaders "realize that he cannot carry his own state in the election."

The Conservative party was formed in New York state last year by a group of dissatisfied Republicans to oppose Rockefeller's re-election as governor.

The watershed of the Missouri river covers one-sixth the area of the U.S.

Magnesite, a mineral which resembles white marble, is used to line furnaces. It is able to withstand temperatures of 5,200 degrees F., in addition to having other properties.

Genes which carry hereditary traits are so tiny it is estimated a teaspoonful could hold all the diverse hereditary strains which have been developed since the origin of mankind.

NEW! IN PONTIAC

Named one of the world's ten best cars...
The car that's built to last and last and last!

CHECKER

Born in Kalamazoo, Michigan and bred in city streets and country roads all over the world, today's Checker represents an outstanding value in American craftsmanship and stamina—European styling and comfort. Honored by an eminent automobile authority as one of the world's ten best cars! Features not found in other cars: flat rear floors, greater interior room, super-safe X-brace frame and no yearly style change to de-value your car.



Checker Marathon Family Passenger Car

Sound interesting? Checker is! See it at...

R&R MOTORS

Chrysler—Plymouth—Imperial—Valiant

724 Oakland (Just North of Cass) FE 4-3528

APRIL SHOWER of SAVINGS

WKC WAREHOUSE 20 W. Alley St. (Rear of Pike St. A&P)

AT WKC'S 2 TEMPORARY LOCATIONS!

WKC TEMPORARY LOCATION 144 N. Saginaw St.

AT WAREHOUSE — KING-SIZE MAN'S RECLINER CHAIR. Reclines to any position. Attractive, long-wearing, washable plastic and decorator fabric. No Money Down 28.18

AT WAREHOUSE! — HOLLYWOOD BED ENSEMBLE. Complete with innerspring mattress, box spring, washable plastic headboard and legs. Twin size. Special low price... No Money Down $38.63

AT WAREHOUSE! — 8-PC. BUNK BEDS. 2 full twin size maple beds, 2 mattresses, 2 springs, guard rail and ladder. No Money Down $48.17

AT WAREHOUSE! — ROLLAWAY BEDS WITH MATTRESS. Folds up compactly and rolls away for easy storage. All metal. No Money Down $19.74

AT WAREHOUSE — STUDENTS' DESKS In Walnut or Blond. Sturdily constructed of select wood in walnut or blond finish. Mar-proof top. 40"x18"x28". No Money Down $9.76

FINAL CLEARANCE — POWER-O-MATIC Snow Blower. Now... a rugged auger type snow blower that takes the work out of snow removal. Powerful 3 H.P. Briggs & Stratton engine. Deep tread snow tires. No Money Down $66.59

AT WAREHOUSE — GOOSE NECK ROCKER. Quaint colonial tapestry, smart gooseneck arms. Deep foam comfort. Choice of colors. No Money Down $39.17

AT STORE — 40-CUP COFFEE PERCOLATOR. Brews delicious coffee. Automatically shuts off when coffee is done. Keeps hot. No Money Down $5.88

AT WAREHOUSE and STORE — ROOMY 23-INCH RECORD CABINET. Select woods, walnut or mahogany finish. 23" wide, 16" deep, 26½" high. No Money Down $9.88

At Store — ELECTRIC HAIR DRYER and HAT BOX. Electric "Swivel" hair dryer complete with vinyl covered hat box. No Money Down $9.88

AT STORE — 3-SPEED LIGHTWEIGHT PORTABLE MIXER. Double chrome beaters, thumb-tip ejector. 3-speeds, super torque motor. No Money Down $9.88

NO MONEY DOWN — YOUR CREDIT IS GOOD — 3 FULL YEARS TO PAY

Mattress and Box Spring Included — At Warehouse — 6-PIECE MODERN BEDROOM SUITE. You get dresser, mirror, matching chest and bookcase bed plus innerspring mattresses and box spring. ALL FOR ONLY $100 No Money Down

AT WAREHOUSE — 5-PC. NYLON SOFA BED SUITE. Stunning 100% nylon sofa bed and matching lounge chair with foam cushions plus 3 modern tables. Opens easily to sleep two. ALL FOR ONLY $100 No Money Down

AT WAREHOUSE — MODERN SOFA BED. Lovely decorator covered sofa bed. Concealed bedding compartment opens easily to sleep 2 comfortably. NO MONEY DOWN 38.15

AT STORE — EUREKA CANNISTER VACUUM CLEANER. Latest model princess cleaner with complete set of attachments. Has powerful motor. No Money Down $36.47

AT STORE — STAND INCLUDED! 19-INCH PHILCO PORTABLE TV with FREE Stand. Briefcase thin, take it anywhere, move from room to room. Gives you a vivid, life-like picture every time. No Money Down $129.68

AT STORE — SAVE! 4-SPEED PORTABLE PHONOGRAPH. Plays all size records. Volumic control. Handy Portable case. No Money Down $14.77

AT STORE — Deluxe COLUMBUS 30" GAS RANGE. Fully insulated 24" oven. Large full width storage drawer. Automatic top burners. Chrome handles. No Money Down $98.62

At Store — FRIGIDAIRE 2-DOOR 13 Cu. Ft. REFRIGERATOR. No defrosting ever in refrigerator section! 100-lb. home size freezer. Twin porcelain enamel hydrators. 5-year warranty. Free service. Model ED13F-62 No Money Down $238.42

AT WAREHOUSE — SOLID MAPLE OPEN STOCK BEDROOM PIECES. Early American styling. Dove-tailed canter guided drawers. Solid maple. DOUBLE DRESSES, MIRROR .... $59; 4-DRAWER MAPLE CHEST ..... $39; BOOKCASE MAPLE BEDS $39

AT STORE — CONSOLE STEREO. True dual channel stereo with 4 speakers in lovely walnut console cabinet. No Money Down $97.89

AT WAREHOUSE — FOAM CUSHIONS — AUTHENTIC PRINT FABRICS. EARLY AMERICAN LIVING ROOM. A quality sofa and chair in desirable authentic print fabric. Reversible foam cushions. Deeply tufted back. $179.18 No Money Down

AT STORE — J-33 POLAROID ELECTRIC EYE CAMERA OUTFIT. Kit includes 10-second camera, case, flash bulbs and film. $74 No Money Down

AT STORE — 12-INCH FULLY IMMERSIBLE AUTOMATIC ELECTRIC SKILLET Complete With Cover and Controls. Electronically controlled, fully automatic — fries, stews, braises, cooks, bakes and warms to perfection. No Money Down $9.88

AT WAREHOUSE — DOUBLE DOOR UTILITY CABINET. All steel, baked on white enamel. 5 room shelve areas. No Money Down $12

AT STORE — MAYTAG DRYER. Large 8-inch lint filter. Baked enamel cabinet. Dries clothes fast with safe, gentle heat. No Money Down $118.63

AT WAREHOUSE — See our complete line of Maytags, Frigidaire Speed Queen. WRINGER WASHER. We can't mention the name of this famous brand wringer-washer, but you'll recognize it immediately. No Money Down $68.53

WKC'S WAREHOUSE, 20 W. ALLEY ST. (Rear of Pike Street A&P Store)

OPEN THURS. FRI. MON. NIGHTS til 9

WKC'S TEMPORARY LOCATION 144 N. Saginaw Street

Today in Washington

New Telephone Rates Are Now in Effect

WASHINGTON (AP) — In the news from Washington:

TOLL CHARGES: New telephone rates went into effect today — lower for station-to-station calls, higher for person-to-person chats.

Included in the new rates is a $1 maximum charge for three-minute long-distance station-to-station calls nearly everywhere in the United States between 9 p.m. and 4:30 a.m. Only Hawaii and Alaska will be excluded. The time will be based on the point of origin of the telephone call. Extra minutes will cost 25 cents apiece.

★ ★ ★

The rate schedule, announced Jan. 29, was ordered into effect by the Federal Communications Commission Wednesday.

The increases on person-to-person rates range from 5 to 10 cents on interstate calls up to 800 miles with no increases beyond that.

FEWER RED CENTS: The Communist bloc has cut in half the amount of new foreign aid commitments to countries outside the Iron Curtain. A U.S. report indicates a two-fold reason:

1. Heavy shipemnts of help to Cuba.

2. Growing disenchantment by countries receiving Communist aid.

★ ★ ★

The estimate Wednesday that new Sino-Soviet economic aid undertakings had dropped to about $450 million in 1962—from $900 million in 1960-61—was contained in a report to Congress by the Agency for International Development which administers the American foreign aid program.

No figures were given for Communist bloc aid to Cuba but American officials have estimated the Soviet Union is spending at the rate of $1 million a day to bolster the Castro regime.

AID said, however, there is no evidence the bloc intends to reduce sharply its assistance programs over the long term.

GHOST STORY: House Republican Leader Charles A. Halleck says Democrats have stirred up a "witches brew of speculation" over the GOP announced drive to slash President Kennedy's budget.

Democratic Leader Carl Albert of Oklahoma and other administration spokesmen had challenged Republicans to explain what they were going to cut out.

★ ★ ★

Albert had contended that GOP plans to chop $15 billion from the budget would, if applied on an across-the-board basis, eliminate tens of thousands of jobs and reduce such things as the school lunch program.

★ ★ ★

Halleck Wednesday called this "the weirdest assortment of ghosts, goblins and horror stories within my memory." Its only purpose, he told the House, was "to scare the daylights out of the country with trumped-up threats of what will happen if we in the Congress are successful in bringing some semblance of sanity into the Kennedy administration's spending proposal."

When pressed by Democrats to tell how the GOP was going to do it, Halleck shot back: "Wouldn't you like to know."

REFORM: Sen. Clifford P. Case, R-N.J., said today President Kennedy is "the man in Washington who needs congressional reform most and should want it most."

"He must feel pangs of despair as Congress twiddles and twaddles over his proposals for a tax cut, for an education bill, for medical care for the aged, for more medical schools, and a whole host of bills," Case said.

★ ★ ★

In an address prepared for the American Society of Public Administration, Case urged anew that a commission on congressional reorganization, modeled on the old Hoover Commission, be created to study the functioning of Congress and to recommend improvements.

Most of the sites associated with Christ are situated in the present-day Hashemite Kingdom of Jordan. These places survived the Arab-Jewish war with little or no damage.

Trooper to Talk for Work Week

Civil Service Asked to OK 40 Hours

LANSING (AP) — The State Civil Service Commission will hear a test case on April 11 seeking to bring state police under a 40-hour week and asking back pay or time off for past overtimes worked over the 40 hours.

Trooper Charles Weber is bringing the test case, charging the state police work week is in violation of civil service rules holding that 40 hours is the minimum work week and 48 hours the maximum.

The case also asks for a strict compliance with the rule in the future.

Police spokesmen have estimated that if Weber won the case the department would have to pay close to $1 million in back overtime.

Weber's request was processed through state police grievance procedures. The request for a 40-hour week and back overtime was rejected "because of a difference in the interpretation of this rule . . . and because of budgetary limitations." Weber appealed the ruling to the Civil Service Commission hearing board.

The police trooper said he has been required to work 56 hours a week — six days of nine hours each — plus overtime.

At a meeting in January, the Civil Service Commission affirmed continuation of an average 56-hour week for state police until July 14, 1963.

Thereafter, it said, enlisted state police personnel should work 96 hours every two weeks—an average 48-hour week.

The commission also ordered continuance of the meal allowance not available to other state workers and continuation of eligibility for free quarters.



AP Photofax

CHEERS—Queen Elizabeth II acknowledges cheers yesterday as she and Prince Phillip drive to Windsor Castle, marking an end to their tour through Australia, New Zealand and the Fiji Islands.

Heat Record in D.C. Again

WASHINGTON (AP)—A hot sun beat down on Washington again Wednesday setting a record temperature for the second consecutive day.

Wednesday's high was 87 degrees, the Weather Bureau reported, topping the previous high of 83 degrees for April 3 set in 1913.

Tuesday's record was 89 degrees. The previous high for April 2 was 84 in 1934.

Washington sources report a world scarcity of cobalt.

'Warfare' Seen Among Universities

LANSING (AP) — Rep. William Boos, D-Saginaw, says "open warfare" and a massive power struggle exists among Michigan's colleges and universities.

In a letter to Harlan Hatcher, president of the University of Michigan, Boos urged the university to go ahead with an interim plan for establishment of a branch at Delta College.

A U. of M. plan to set up third- and fourth-year courses on the campus has run into virtually solid opposition from the state's other colleges and universities.

The interim plan calls for the university to offer limited liberal arts courses to some 200 third-year students at Delta for one year only.

"It is most distressing to me to watch a so-called coordinating council of governing boards of our state colleges and universities unable to coordinate anything of significance," Boos said.

★ ★ ★

"It is equally distressing to see a council of state college presidents unable to agree on many matters of substance and now engaged in a massive power struggle to see if all can get their 'fair share' of the coming expansion of higher educational facilities."

Boos said that legislative authority now exists for the University of Michigan to set up campuses around the state under the act which established the university.

"It is presumed," he said, "that after the one-year interim, a blue ribbon committee appointed by the governor will have resolved the problems now confronting us.

"But meanwhile I think these 200 Delta students should have a firm commitment from the University of Michigan for their future accommodation in the senior year."

OLIVER BUICK
BODY SHOP MGR.
NEEDED NOW!

If you are managing a small shop now or assistant in a larger shop . . . this is your opportunity for advancement.

Call Bob Oliver Jr.
For An Appointment
FE 2-9101

PRE-EASTER SPECIALS
IN OUR SHOE REPAIR DEPARTMENT
TAKE ADVANTAGE OF THESE MONEY SAVING VALUES AND GET YOUR SHOES IN TIP-TOP SHAPE FOR THE EASTER PARADE
SPECIALS ALL THIS WEEK

HALF SOLES
For men, women and children. Genuine oak leather or durable composition.
$1.79 Pr.

LADIES' HEEL LIFTS
Prime leather or composition for sake or small Cuban heels. Dowel Lifts not included.
Pr. 49c

RUBBER HEELS
for Men, Women and Children. Fresh springy Foster Heels.
Pr. 79c

Ladies' Leather Toe Pieces .....69c pair

WHILE YOU WAIT OR SHOP SERVICE
NEISNER'S SHOE REPAIR
42 N. Saginaw St.—Downtown Pontiac

"ROLLFAST"
BICYCLES...BUILT TO LAST!



$27.77
For Boys or Girls—24" or 26"

20" Bike With Trainer Wheels (In carton).... $27.77
26" English, 3 Speeds (In carton)..... $39.95

See Us Before Buying...
SCARLETT'S
BICYCLE and HOBBY SHOP
"35 Years In the Bicycle Business"
20 E. Lawrence PARK FREE IN REAR FE 3-7843



BRAIDED BOUCLE SUITS
17.95
New, no-collar jacket tops a seat-lined slim skirt for a great spring look! White, beige or blue in 6 to 16.

Our thrilling Easter fashions at history-making low prices!

LUSCIOUS WOOL COATS
IN SPRING LIGHT PASTELS
19.95

THE PRINCESS COAT
in a straight-line silhouette with a pert bow. 100% wool in beautiful spring colorings. Rayon taffeta lining. Jr. petites' 3-11.

THE CRESCENT COAT
in rich wool with half-moon pockets and a three-button front. Choose white, beige, blue, pastels. Misses' sizes 8 to 18.

Double Button CLUTCH TOPPER
12.95
100% wool with a great texture! Big collar, button trim. New colors. Juniors' 7 to 15; misses' 8 to 16.

Plenty of Free Parking

EST. 1940 Robert Hall OPEN EVERY NIGHT 'TIL 9:30

IN PONTIAC—200 North Saginaw St. IN CLARKSTON-WATERFORD on Dixie Hwy.—Just North of Waterford Hill



DOBBS *lets the promise of spring go to your head, handsomely.*

Who says a new hat doesn't make a man walk jauntier, feel smarter, sprucer? A new hat brings your whole wardrobe alive—and here just a few of the very smart styles from our Dobbs collection for spring. (Left to right): lightweight handkerchief felt, with a narrow band, tiny welt edge, and a pre-shaped crown. Next, the Smart Set—a pre-shaped pinch front with a slightly wider brim, which also has a welt edge. Or the Annapolis: a pre-shaped center crease with narrow brim and welt edge. And finally, the New Gate, with a new flatiron shaped crown, narrow brim, and welt edge. And you'll find them in such flattering shades as biscayne grey, black diamond, blue teak brown, burley brown, and pigeon grey. The look is expensive. The price for each is a very modest **11.95**



WRIGHT ARCH PRESERVERS *underline lightness with deepdown comfort.*

Who'd ever think a shoe that feels so good—and that's so good for your feet—could look so handsome, feel so light? The Wright Arch Preserver people are old hands at accomplishing this trick—and here's what they've come up with for spring. (left to right) THE SLIP-ON oxford with tautopper edge, wing tip. In soft llama grain calfskin, 29.95. THE OVERLAY MOC-TOE lace-on in calfskin, with full glove leather lining and cushion insole, 29.95. THE WING-TIP lace-on in smooth calf, 28.95. THE SEAMED MOC-TOE in cashmere llama calf, velvet finish outersole, 27.95.

Hughes Hatcher Suffrin

OUR PONTIAC MALL STORE IS OPEN EVERY EVENING TO 9 P. M.

the "miracle" of Easter Fashions

STARTS TODAY!



South Telegraph at Square Lake Rd.

Lovely Women's High Heel Pumps
Red, black, white, sizes 4 to 10. $4.99
KIRBY SHOES

24' ALUMINUM LADDER
$28.88
POOLE LUMBER & HARDWARE

MAMSELLE Maternities • Uniforms
EASTER COLLECTION OF TWO-PIECE MATERNITIES
from $8.98

SET OF 6 COASTERS
IN BRASS STAND
Reg. $1 Value 69c
CRAIG'S GIFTS

WATCH REPAIR — Sale Price
$6.27 Includes oil, adjust, regulate, clean, polish case and band. Automatics, chronographs, rusty watches slightly higher. *1-yr. guar.*
LOU-MOR JEWELERS

NADON'S
WOMEN'S and
MISSES' WEAR

PLASTIC COATED, PRE-PASTED SOAP and WATER WASHABLE WALLPAPER
only $1.29 per single roll
FOY-JOHNSON

2-PANT TROPICAL SUIT
WOOL AND DACRON $39.95
Dazzling Dark Tones
RICHMAN BROS.

JELLY BIRD EGGS
Reg. 27c 19c lb.
KRESGE'S

SIBLEY'S Florsheim Shoes
Quality Footwear for Men, Women and Children

LADIES' PLASTIC RAINCOATS
ONE SIZE FITS ALL 29c
YANKEE STORE

ONE GROUP PRINT CHESTERFIELD All Weather Coats
Reg. $10.95—SPECIAL $8.90
SIZES 8 to 16
PEGGY'S

MEN'S — BOYS' SNEAKERS
$3.99
THOM McAN

International SILVER POLISH
Reg. $1.00 16-oz. Bottle, Now 59c
THURS., FRI., SAT.
CONNOLLY'S JEWELERS

BUDGET PERMANENT
CUT AND SET COMPLETE $5.95
Very Special
CAREER GIRL HAIR STYLIST

MEN'S FAMOUS MAKE S-T-R-E-T-C-H SOCKS
Reg. $1.00 2 pair for 99c
VERY SPECIAL
MONARCH MEN'S WEAR

With This Clipping KITES
Reg. 15c 9c
YOUNGLAND CHILDREN'S SHOP

LADIES' KNIT SUITS
$17.95 to $39.95
THE LION STORE

PENNEY'S Has the Easter Hat You'll Adore!
Every woman knows Easter is a new hat and Penney's makes fashion and value headlines with a captivating selection to crown your outfit this year—*Come in and try them on!* $3.98 TO 7.98

Senate to Probe MSU Lobbying

Extension Cut Spurs Pressure

Allege Improper Use of State's Funds

LANSING (AP)—The Senate decided yesterday to set up a special committee to investigate alleged lobbying activities by Michigan State University and the allegedly improper use of state funds to influence legislators.

The five-man committee was ordered to check into the "extremely heavy pressures" on the legislature which resulted from a Senate cut in the MSU appropriation for operation of the cooperative extension programs.

The group, which was given $500 to conduct the inquiry, is to report its findings to the 1964 session.

* * *

The resolution called attention to the constitutional provision that states "no money shall be paid out of the state treasury except in pursuance of appropriations made by law."

LOTS OF PROTESTS

Sponsors of the resolution indicated they felt that MSU had spent money to give out misinformation which resulted in demonstrations, heavy mailings and telephone and personal appointments.

* * *

The lawmakers were deluged with protests from thousands of housewives who are taking cooperative extension service courses for homemakers. Some senators reported receiving as many as 500 letters a day from the angry women.

One of the sponsors of the bipartisan resolution to investigate the pressure tactics was Sen. Frank Beadle, R-Port Huron, chairman of the Appropriations Committee which recommended the budget cut.

Beadle pointed out that the budget reduction would still leave the extension service with an appropriation of more than $2 million from the state, plus federal funds of about $2 million more.

* * *

Local grants total $133,000 and counties supply more than $900,000 in office space, secretarial help and supplies, he said.

'TOO MANY FRILLS'

Beadle said that too many frills had been added to the extension service program in recent years.

"If an administration which has developed such a broad program of service in so many areas to so many people can't recognize the frills and the duplications," he declared, "then it is time somebody did something to see that a good look is taken at the whole program . . ."

The Senate cut in the budget amounted to $386,396.

The MSU Board of Trustees decided at a recent meeting to wage a campaign to have the money restored.



Pontiac Press Photo

CITED FOR SERVICE — Walled Lake Police Chief James A. Decker (right) presents the Earl Ray Howie memorial trophy to Russell Curl, 27, fireman of the year. Curl is the first recipient of the award, given by the police department in honor of a Walled Lake fire chief who died after fighting two fires April 3, 1962. Onlooker is Mayor Louis E. James. Curl, 1198 Sigma Road, is a mail carrier and has been a volunteer fireman for two years.

Recount Petitions Due in 3 Area Townships

Candidates in three area townships are expected to file recount petitions due to the narrow margin of victory by which their opponents were elected in Monday's balloting.

* * *

Republican Leonard F. Terry says he will definitely request a recount of the voting for Pontiac township supervisor.

Terry was defeated by incumbent Leroy Davis by only 14 votes, 892 to 876. Davis was the only Democrat elected.

If Davis should be declared winner after the recount he will serve with a board made up entirely of Republicans. It would be his fourth term in office.

* * *

A recount also is expected in Brandon Township, where the Democratic candidate for clerk, Mrs. H. Lucille Saunders, was successful in her bid to unseat incumbent Galen H. Whipple (R).

* * *

She also won by 14 votes, 438 to 424.

STICKER WINNER

A sticker candidate in Groveland Township, William Scramlin squeezed by his fellow Republican, incumbent Supervisor Earl B. Rhinevault to win the top position.

Scramlin tallied 212 votes, two more than Rhinevault. Because of the closeness of this race Rhinevault is expected to file recount petitions.

Candidates have six days after the board of canvassers' report to file recount petitions. Following submission of the request a candidate must deliver a copy of it to his opponent within 24 hours.

* * *

The opponent then has 48 hours to file counter recount petitions for a tally of precincts not included in the original request.

* * *

A cost of $5 per precinct is charged for recounts in most townships.



RONI JEAN KINTZ

The engagement of Roni Jean Kintz to Paul P. Ludwig is announced by her parents, Mr. and Mrs. R. E. Kintz, 2214 Fernlock Drive, Oxford Township. The prospective bridegroom is the son of the William Ludwigs, 106 Pontiac St., Oxford. No date has been set for the wedding.



JOYCE ANN VOGEL

The engagement of Joyce Ann Vogel to Larry Thompson is announced by her parents, Mr. and Mrs. James Vogel of 33735 Alta Loma Drive, Farmington. The prospective bridegroom is the son of Mr. and Mrs. Charles Thompson of 420 Wellsboro St., Walled Lake. A September wedding is planned.

AREA NEWS

Quartets to Vie in Area Friday

Offer Barbershoppers Prize for Harmony

The Rochester-Utica chapter of the Society for the Preservation and Encouragement of Barber Shop Quartet Singing in America, Inc., (SPEBSQSA) will sponsor a novice contest tomorrow at the Rochester Golf and Country Club.

The contest will offer a cash prize to help pay expenses for the winning barbershoppers to compete in the annual Bush League Quartet Contest.

The competition will be held next month in Boyne City.

A novice barbershop quartet is classified as one which has not placed in the top three positions in Michigan District barbershop quartet competition.

* * *

Over 10 barbershop quartets from various parts of Michigan and Canada will be competing Friday night. The contest, which starts at 8:30 p.m., is open to the public.

A nominal admission fee will be charged.

3 Choral Groups to Present Program

ORCHARD LAKE — Three choral groups will combine voices to present "Song of Lent" in the St. Mary's College auditorium Sunday night.

* * *

The four-part program, in a cantata form, was composed and arranged by the Rev. Fr. Henry Waraksa, music director for St. Mary's.

Drawing chiefly on Polish songs, "Song of Lent" also makes use of the Latin liturgical idioms and English forms based on ancient religious traditions.

The Schola Cantorum of St. Cyril and Methodius Seminary, the St. Mary's College Choir and the St. Mary's High School Glee Club comprise the general chorus.

Victor Lisek is assistant director and Thaddeus Pszybyszewski general chairman of the 21st annual spring presentation. The program is scheduled for 7:30 p.m.

College Concert Band to Play at Utica High

UTICA—The Concert Band of Alma College will perform in the Utica High School Auditorium at 8 p.m. Monday, under the sponsorship of the high school's Band Booster's Club.

Proceeds from the concert will be used to finance a 1964 trip to Toronto planned by the local band.

Hastings Official Killed

HASTINGS (AP) — Mrs. Kathleen Waters, 39, deputy city clerk for Hastings, was killed late yesterday in a two-car accident on M37 two miles west of Hastings. Her husband Miles Water, 40, and their two children were injured.

For Utica Area

Announce Day Camp

UTICA — Dates of the fourth annual YMCA Summer Day Camp for boys and girls of the Greater Utica Area were announced today by local "Y" branch officers.

* * *

Three periods of day camping will be available for youngsters, ages 8 through 12, this summer.

The first period runs from June 24 through July 3; the second, July 8 through 18; and the third, July 12 through Aug. 1.

Activities which will be offered in various local recreational sites include swimming, baseball, arts and crafts, outdoor games and sports, hikes, cook-outs and special trips.

* * *

Sessions will be held Monday through Thursday each week except for the first period.

Because of the Fourth of July holidays, the first period will be from Monday through Friday the first week and Monday through Wednesday the second.

APPLICATIONS

Applications are now being accepted at the "Y" office on Hall Road or can be mailed to the Utica YMCA, Box 42, Utica. Office hours are from 1 to 5 p.m.

* * *

Day camp folders have been distributed in the schools. Applications should be returned as soon as possible to insure children's registration in the period they apply for, said John J. Moreau, executive secretary of the local "Y."

John McRoberts, camp committee chairman and second vice president of the local "Y," stated that "youngsters will be under the guidance and care of trained leaders who have been selected for their ability to work with boys and girls."

An added feature of the 1963 program is additional transportation pick-up locations.

This year buses will stop at Harvey, Sterling, Dresden, Wiley, Ewell and Disco schools.

The annual "Y" Day Camp Candy Sale is now under way. It gives youngsters the opportunity to help earn their own way to camp. The candy is available at the schools.

* * *

Information and parental approval cards were sent with the day camp literature. Parents are asked to sign the cards and return them to the respective school offices.

MSU Reclaiming Low Level Land

EAST LANSING (AP) — Michigan State University has started reclaiming a section of low-lying farm land for a new building program, now in the planning stage.

* * *

About 50 acres of land south and east of the campus are being filled in with earth excavated from five other campus buildings under construction. The land being reclaimed is as much as 10 feet under the grade level, said Harold Lautner, director of planning.

* * *

A radio botany and life science building are in the early planning stages for the reclaimed area. Much of the reclaimed land also will be used for parking lots and drives.

OK Oak Park Borrowing

OAK PARK—City officials here received word yesterday of the State Municipal Finance Commission's approval of a $73,000 borrowing in special assessment bonds for drain sewers.

Reports Clear Up Returns From Townships in Area

A few errors were made inadvertently in the reports of township returns for Monday's biennel spring election.

Mistakes have been spotted in the reports concerning West Bloomfield, White Lake, Milford, Commerce and Orion townships.

Two write-in candidates won offices in West Bloomfield Township.

Donald Hayes received 71 votes for highway commissioner, and Ray Sullivan drew 24 votes for constable.

Republican Laura J. Benton, with 2,654 votes, and Citizen's party candidate William J. Devers Jr., 760, were both elected to six-year terms on the library board.

Carol A. Sader (C) gained an unexpired two-year term on the same board with 834 votes. Supervisor John C. Rehard (R) defeated Arthur A. Rosner (C) 2,644 to 678 for the top township post. Republicans were unopposed in the race for other township offices.

Three constable races were incorrectly reported in Tuesday's election results.

In White Lake Township, Arthur F. O'Hara (R), 989 votes; Thomas P. Carl (R), 986; Robert Greer (D), 978; and Jerry Opdycke (D), 941, were the winners.

* * *

The other candidates and their votes were Harry R. Pendred (D), 940; Daniel P. C. Aldrich (R), 932; Herbert J. Kleehammer (R), 915; and William C. Rude (D), 914.

Richard L. Garrett (R), 819, and Acie Ray (D), 514, were elected constables in Milford Township. They were unopposed.

Harold E. Small (R), 1,258, and Guy Cahoon (R), 1,189, won the constable posts in Commerce Township. William G. Watson (D), 698, was the other candidate.

In Orion Township, Democrat Harold Page received 1,125 votes to defeat O. F. Foster, 1,056, for one of the two open trustee posts.



Pontiac Press Photo

PREPARE FOR SHOW — Three members of the Orion Area Jaycee Auxiliary divide up tickets for a Jingles Show their group will present Saturday at 4 p.m. in the Lake Orion High School auditorium. They are (from left) Mrs. James M. Cathcart, general chairman; Mrs. Leonard DePauw, poster chairman; and Mrs. Donald H. Brown, ticket chairman. Proceeds will be used for the auxiliary's various community service projects.

Church to Present Pontiac Chorus Sunday Evening

ROCHESTER — The First Congregational Church here will present the MacDowell Male Chorus of Pontiac in a program of sacred music at 7:45 p.m. Sunday.

Under the direction of A. Michael Dempsey and accompanied by Gilbert Jackson at the piano, the concert will feature a Fred Waring arrangement of "Onward Christian Soldiers."

Other selections include Bach's "Allelulia," the spirituals "Sometimes I Feel Like a Motherless Child," and "Climbing up the Mountain."

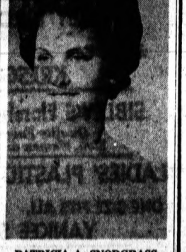

PATRICIA A. SNODGRASS

A June wedding is being planned by Patricia Ann Snodgrass and Bruce W. Pickard whose engagement is announced by her parents, Mr. and Mrs. Gordon Snodgrass, 3116 Mandrake Road, Commerce Township. The prospective bridegroom lives at 9340 Pittsfield Road, Union Lake.



YANKS are HERE at MIRACLE MILE with MIRACLE LOW PRICES

YANKEE STORES

BOTH STORES OPEN TONIGHT 'til 10 P.M. – SUNDAY 'til 7 P.M.

GROCERY SENSATIONS!

At BOTH STORES

1-lb. Loaf Fresh BREAD
- Sliced
- Poly Wrapped

9¢

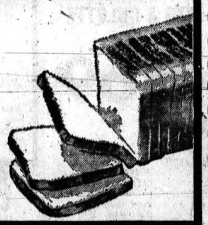

LIBBY'S 14 oz. Can PORK & BEANS 9¢ Limit 2
Choice of molasses or tomato

ELBERTA FREESTONE PEACHES HALVES Lg. 2½ Size Can 19¢ Limit 2 Cans

MARSCHINO CHERRIES 10½ oz. Size Jar 19¢ Limit 2 Jars

OPEN FACE –MARSHMALLOW-COCONUT COOKIES Ass't Flavors 26¢ Limit 3 Pkg.
Reg. 39c Pkg.

GREEN GIANT PEAS 300 Tall Can 14¢ Limit 2

TRUEWORTH SAUERKRAUT 11¢ Limit 2

NEWPORT GREEN BEANS 8¢ Limit 2 300 Tall Can

BROADCAST Corned Beef HASH 15½-oz. can 29¢ Limit 3

ASSORTED FLAVORS JELL-O 7¢ Limit 3

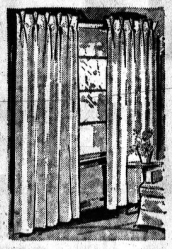

FULLY LINED PLASTIC DRAPES Including Valance **59¢**
Embossed design. Floral-modern-scenic. 87" long 108" wide per pair.

TAILORED DACRON CURTAIN PANELS **88¢**
Sparkling white. 1" side hem – 5" bottom hem.

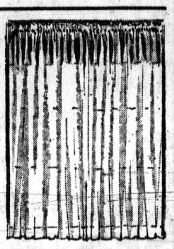



CANNON FOAM BACK BATH MAT
Printed design. With non skid foam backing. **88¢**

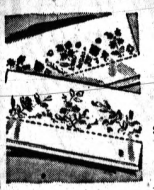

FANCY PRINTED PILLOW CASES PKG. OF 2 **88¢**
Scalloped – printed and thread drawn hems. 2 in poly bag.

HEALTH and BEAUTY BUYS!

REGULAR 83¢ COLGATE TOOTHPASTE **59¢**

REGULAR $1.50 VO-5 HAIR SPRAY **99¢**

REGULAR 89¢ NORWICH ASPIRIN 250s **49¢**

Regular 69¢ Tek Deluxe Tooth Brush 2 for **69¢**

REGULAR 99c PHILLIPS MILK of MAGNESIA LARGE SIZE **66¢**

NESTLE'S CHOCOLATE BLOCKS 1-Lb. Solid Chocolate **59¢**

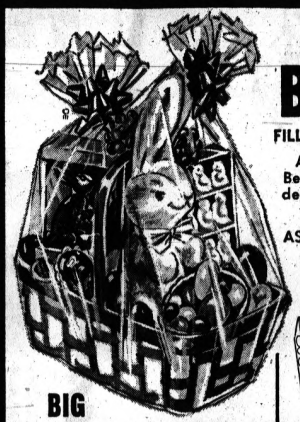

EASTER BASKETS
FILLED WITH DELICIOUS CANDY
All sizes. Beautifully decorated. AS LOW AS **39¢** to $2.79

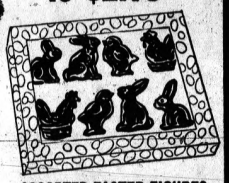

ASSORTED EASTER FIGURES
FINE CHOCOLATE MOLDS Individually Boxed Rabbits, ducks, chicks. AS LOW AS **27¢** box



BIG 1 FOOT TALL SOFT PLUSH EASTER **BUNNIES** Only **88¢**

4 PIECE FIBRE GLASS TV TRAYS
Brass Stand With Casters
6.88
In beautiful pattern. Brass legs.

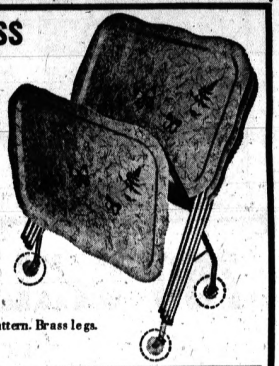

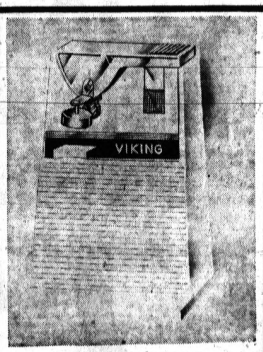

AUTOMATIC ELECTRIC CAN OPENER **3.99**
Fine cutting blade. Will handle all can sizes. Automatic. Magnet holder.

5 QUART UTILITY PAILS With HANDLE **16¢**
All heavy plastic. To do all house chores.



50 FOOT PLASTIC CLOTHESLINE **39¢**
Reinforced. Durable plastic. Smooth.



HIGHLY ABSORBENT 7" SPONGES **19¢**
Highly absorbent – for walls, car washing. 7" wide – 2" thick.

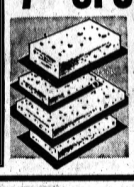

PERRY at MONTCALM – MIRACLE MILE SHOPPING CENTER – FREE PARKING

Recover Most of Bank Loot

DETROIT (AP) — The FBI has recovered $126,456 of the $153,000 taken in the Jan. 29 robbery of a suburban Bank of Livonia branch.

The sum of $52,000 was recovered in Miami, Fla., yesterday. Special agent Wesley G. Grapp said the money had been deposited in a Miami bank by William Leroy Maus, 28, of Livonia, who was arrested by the FBI at Nogales, Ariz., Saturday.

Maus was carrying a paper bag containing $44,716 and the key to the Miami safe deposit box at the time of his arrest.

Albert J. Dehetre, 21, a companion, arrested in Arizona as an accessory after the fact, had $14,500 which the FBI recovered.

Travels 200,000 Miles for Space-Age Services

NEW YORK (AP) — The Rev. Joseph A. Keiper travels nearly 200,000 miles a year ministering to his space-age parishioners who spend their working time tracking missiles.

For seven years, the Rev. Mr. Keiper has been chaplain for the 1,500 workers who man the tracking stations

State Union Backs Celebrezze on ADC-U

LANSING (AP) — August Scholle, president of the Michigan AFL-CIO, yesterday announced that the national organization is supporting the position taken by Anthony J. Celebrezze of the Department of Health, Education and Welfare on ADC-U in Michigan.

Celebrezze has held that all unemployed, not just those eligible for unemployment assistance, should be able to benefit from the aid to dependent children of the unemployed.

Scholle said the AFL-CIO told Celebrezze that his position is completely consistent with the purposes of the Social Security Act.

Scholle said the union contends that the Michigan bill is wrong on two points — because it imposes an arbitrary condition of eligibility and because to limit benefits to eligibles imposes a need concept into the unemployment insurance system.

Plans to Be Happe

PORT ELIZABETH, South Africa (UPI)—Mrs. Claire Steinberg, 37, often called South Africa's "most married woman," plans to divorce her seventh husband and marry Albert Happe, 30.

Judge Picked by Romney

LANSING — Gov. George Romney yesterday announced the appointment of Andrew Wood, 48, of Detroit as judge of the Detroit Recorders Court Traffic and Ordinance Division.

Wood, who has been a traffic court referee for 20 years, succeeds Judge George Murphy, who retired effective April 1. The appintment to the $24,500 a year job is effective immediately.

Wood will serve until the general election in November of 1964.

MDs Taped Up to Here

ROME (UPI) — Italy's 83,000 doctors today staged a 24-hour strike to protest red tape under the widespread health insurance and medical assistance programs.

YANKEE STORES

YANKS BREAK ALL EASTER GOODS ...



Wonderful Double KNIT COTTON SHIFT DRESSES 3.77

Beautiful self cable stitched front and back. Double knit cotton sleeveless shift with self sash lovely solids-white, beige blue, peach, maize, pink, sizes 10-16.



NEW FASHIONS—THE SKIRTULOTTE

BUTTON FRONT SKIRTS—OPENS INTO A CULOTTE

3.69

Woven cotton tarpaon type plaids. Button front skirtulotte, the skirt that buttons to a culotte. Assorted plaids.



NEW SPRING-ZING! COTTON and SUPRONI Over Blouses 1.99

Front and back button styles to choose from. Front slits with bow trim. Red/white, black/white, polka dot print, white, pink, blue, beige, and maize. Sizes 32-38.



LADIES' EASTER GLOVES 69¢

Suaded rayon. White only



NEW SPRING LAMINATED JERSEY TOPPERS 9.68

Button or clutch ¾ length. In the seasons most wanted styles. Black, red, blue, sizes 8 to 18. 80% orlon—20% wool.

750 GIRLS' EASTER COATS PRICED FOR SELL-OUT 7.97

to 10[88]
4 to 6X
7 to 14



Assorted styles in fitted and boxy models. Choose from solid colors, checks and new exciting plaids. Sizes 4-6X, 7-14. Many coat, bag and hat ensembles in group.

GIRLS' FRILLY EASTER DRESSES 2.69 to 3.69



Assorted styles in new spring and Easter colors. Solids, woven checks and border trims. Sizes 3-6X, 7-14.

ALL SIZES



BEAUTIFUL SELECTION of LADIES' EASTER HATS AND BAGS

FLOWERED CLOCHE 2.78

In all the latest spring shades.

WOVEN STRAW HANDBAGS 2.57

Handbags decorated with beautiful flowers.

GIRLS' ACRILAN TOPPERS 3.88



Completely washable. Neat detail back treatments. Assorted colors and white to choose from. Sizes 4 to 14.



Girls' Assorted EASTER HATS 1.69

Many styles—fancy trims to match your Easter outfit. All sizes to fit little and big Sister.

MIRACLE MILE SHOPPING CENTER — PERRY ROAD AT MONTCALM

Yugoslavia Selling Artillery to India

NEW DELHI (AP) — Yugoslavia has agreed to sell rifles, machine guns and mountain artillery to India, a Yugoslav embassy spokesman said yesterday.

★ ★ ★

India is bolstering its defenses against the Red Chinese along the disputed border in the Himalayas.

The United States, Britain, Canada and Australia are sending $120 million worth of arms to India.

Plan N-Protest March

GLASGOW, Scotland (UPI) — The Scottish branch of the anti-nuclear "Committee of 100" has announced a 550-mile march from Glasgow to London to protest Britain's planned Polaris submarine fleet.

Appointments Okayed for State Postmasters

WASHINGTON (AP) — The Senate has confirmed these Michigan postmaster nominations by President Kennedy:

★ ★ ★

Florence W. Letvenow, Atlantic Mine; Stennette E. Walsworth, Augusta; Robert E. Mohr, Clinton; James M. Mahoney, Decatur; Allen J. Dahl, Iron River; Leslie C. Willer, Marion; Leo E. Osterberg, Pleasant Lake; John H. Brule, Watervliet.

Ladies Look Lovelier?

NEW YORK (UPI) — Retail sales of perfumes, cosmetics and toilet preparations hit a record high of $1.9 billion last year, according to Printer's Ink.

A new Federal law bans the interstate shipment or receipt of guns by anyone convicted of a felony.

Auto Dealer Suing AMC for $1 Million

DETROIT (AP) — A Detroit auto dealership, Husak Bros., Inc., has filed a $1-million suit in Federal Court against American Motors Corp. and American Motors Sales Corp.

The suit charged that at varying times from 1958 until the dealership was notified last February its franchise would not be renewed, the defendants failed twice to deliver new cars until after the introductory period had passed and sales became more competitive.

The suit also included charges that the defendants gave financial backing to at least one new dealership that was in direct competition with the plaintiff and gave preferred treatment to the rival firm in filling car orders.

Ban Marathon March by Greek Bomb Foes

ATHENS, Greece (AP) — The Greek government yesterday banned a 26-mile ban-the-bomb march from Marathon to Athens scheduled by the Greek Youth Association for nuclear disarmament April 21.

The interior ministry said the march was organized by local Communists. The Communist party is outlawed in Greece.

CLOSING OUR 18 S. Saginaw Store
Entire Stock of Merchandise MUST BE SOLD
NOTHING HELD BACK
SUITS ..... from $5.00
PANTS ..... from $1.00
BOWLING BALLS ..... from $5.00
SPORT COATS ..... from $5.00
CAMERAS ..... from $1.00
TOPCOATS ..... from $5.00
MANY OTHER ITEMS TOO NUMEROUS TO LIST
EDWARD'S
18 S. SAGINAW

PRICES to SELL-OUT
SALE IS at BOTH STORES...

YANKEE STORES

BOYS' and GIRLS' SHOES 2.97

BIG SELECTION OF LADIES' FLATS 2.97

LADIES' WHITE TENNIS OXFORDS $1

Big Buy! CHILDREN'S TENNIS OXFORDS 88c

BIG BOYS' SHOES WIDE CHOICE OF STYLES 3.97 sizes 3½ to 6

MEN'S DRESS SHOES MANY STYLES TO CHOOSE FROM 6.97

MEN'S CHEST WADERS 11.97

MEN'S HIP BOOTS 7.97

BOYS' 10 WAY 2-PANT SUITS MIX or MATCH 11.97
10 way mix or match suits and patterns ivy flannels. 3 button coat. Plain front trousers. Charcoal, grey, black, olive. Sizes 6 to 16.

BOYS' ALL WEATHER PLAID COATS 5.99
Water repellent iridescent plaid. Fully lined. Olive or black. Sizes 8 to 18.

BOYS' WHITE DRESS SHIRTS 1.69
Fine count broadcloth. Spread collar. Contertible cuffs. Sizes 6 to 16.

BOYS' DRESS HOSE 3 pr. $1
Bright cotton argyle and solid color. Sizes 6 to 10½.

JR. BOYS' WASHABLE DRESS SLACKS 2.99
Washable rayon flannel or twill gabardine. Ivy model with self tab waist. Sizes 6 to 12.

BOYS' DRESS FELT HATS 1.99
Man styled wool felt dress hats. Center crease style. Charcoal, black, olive.

JR. BOYS' WHITE Shirt and Tie Sets 99c
White broadcloth. Spread collar. Convertible cuffs. Complete with tie. Sizes 4-12.

BOYS' WOOL SPORT COATS 8.97
All wool muted plaid and check pattern. 3 button coat. Center vent model. Assorted pattern and colors. Sizes 6 to 18.

FAMOUS NAME GOLF and BASEBALL at YANKEE LOW PRICES

CHOOSE FROM YANKEES WIDE SELECTION OF GOLF BAGS!

PAR-OVAL BAG 4.88
Choice of plaids, canvas or vinyls. Assorted colors.

14 CLUB KEYSTONE BAG 8.88
7½" round pro-style. Molded rubber bottom. Assorted colors. Umbrella holder.

DI-VI-DO COMPARTMENT STYLE BAG 10.88
14 club compartments. Jumbo size oval rubber bottom heavy weight waterproof vinyl. Full zippered pockets.

PLASTIC GOLF TUBES 4 for 49c
Keeps clubs separated. Avoid chipping and marring.

FAMOUS MAKE GOLF BALLS AT YANKEES' LOW PRICES

KROYDON "PRO" Liquid centers Box of 12 for 4.99

WILSON BILLY CASPERS Liquid Center Reg. $1.00 Balls Box of 12 for 7.56

Spaulding Johnny Potts LIQUID CENTER Reg. $1.00 Balls.. BOX OF 12 for 7.56

GREEN SPOT High compression balls. Liquid center. BOX OF 12 for 5.88

MEN'S AUTOGRAPHED by PETE COOPER 7 PIECE Golf Sets
True tempered step down shafts. Golf pride action grips. Top quality premium woods. Triple chrome plated end and balanced irons.
28.90
3-5-7-9-putter. 2 woods (1-3)

WOMEN'S JACKIE PUNG AUTOGRAPHED 7 pc. golf set 28.90
All clubs matched and registered.

ALL LEATHER 6 FINGERS FIELDER GLOVE 4.99
All leather. Right or left hand. Formed pocket.

ALL LEATHER Fielder's Glove 2.99
Full size. Sure catch pocket.

FAMOUS "LOUISVILLE" SLUGGER OFFICIAL BASEBALL BATS 1.88
Assorted weight and lengths.

LOUISVILLE SLUGGER SOFTBALL BATS 1.49

LITTLE LEAGUE Baseball Bats 99c
Assorted 28" to 32" lengths. Selected hardwood.

Baseballs and Softballs At Yankees Low Prices

RAWLINGS OFFICIAL LEAGUE BASEBALL 1.29
Horsehide cover

WILSON OFFICIAL SOFTBALL 1.69
Leather covered. Kapok center..

OFFICIAL LEAGUE SOFTBALLS 99c
Leather covered

SPALDING OFFICIAL ALL STAR BASEBALLS 99c

Open Nights till 10 P.M.— Sundays—10 A.M. till 7 P.M. —Plenty of Free Parking

World News

20 Canadian Woodcutters Await Trial for Murder

KAPUSKASING, Ont. (AP)—Twenty independent woodcutters bade tearful farewells to their families Wednesday night and moved into a former prisoner of war camp to await trial for the slaying of three striking union workers Feb. 10.

The settlers range in age from 18 to 59. The trial is expected to take place in October.

★ ★ ★

The shootings occurred at nearby Reesor Siding when a mob of striking union loggers charged the settlers, who were suppling logs to strikebound paper and pulp mills.

Magistrate W. S. Gardner, ordering the 20 bound over for trial in higher court, said, "I am satisfied from the evidence that gunfire was the only way this mob could be stopped."

The men will be tried for noncapital murder, which does not carry the death penalty.

BERLIN (AP)—Canadian television star Hughie Green, whose private plane was buzzed by Soviet jets firing warning bursts in an air corridor to Berlin, says he is not afraid to fly over Communist territory again.

★ ★ ★

A U.S. protest called Tuesday's incident "outrageous and hostile." The Soviets rejected the protest. An allied source said the rejection means the Soviets won't guarantee the plane's safety on its return flight to West Germany, Friday.

Green said he will make the flight anyway.

MOSCOW (AP)—A naval officer claimed today that Soviet submarines are armed with "the world's only self-homing rockets of high accuracy capable of striking any highly maneuverable target, be it a task force or a convoy, an aircraft carrier or a missile carrier."

★ ★ ★

Capt. E. Mamayev, writing in the Soviet Military newspaper Red Star, said the weapon—apparently a torpedo—was demonstrated during recent maneuvers in the arctic.

He said a Soviet submarine "locked" itself to another sub through its detection devices and made several attack operations.

TOKYO (AP) — Lord Home, British foreign secretary, said today there "clearly is no possibility" of Britain or the other six nations of the European Free Trade Association joining the Common Market as long as President Charles de Gaulle's government is in power.

DAMASCUS, Syria (AP)—Travelers from northern Syria say tanks and troops are still guarding the cities of Aleppo and Homs following recent pro-Nasser demonstrations.

Thousands of shouting demonstrators in Damascus and the northern cities demanded that the Ba'ath Socialist party dominating the revolutionary government give a large voice to supporters of President Gamal Abdel Nasser of the United Arab Republic. The government replied with an 18-hour curfew and military guards in the cities.

Reliable sources said the Ba'athists and three pro-Nasser parties have agreed to form a "national front' for the Arab unity talks scheduled to open in Cairo April 6. The Ba'athists want only a loose union with the U.A.R. and other Arab countries.

Home told a news conference Britain will seek through EFTA to "harmonize" its trade policies with the Common Market. "But we do not see in the foreseeable future the possibility of Britain getting into the Common Market," he said.

★ ★ ★

Home is winding up a nine-day official visit to Japan.

Groups Told to File Costs of Campaign

Groups organized to fight for or against the new state constitution approved by Michigan voters Monday have been reminded that they must file full information on their campaign expenditures with the county clerk.

The reminder was issued by Michigan Secretary of State James M. Hare and Oakland County Clerk-Register Daniel T. Murphy.

Hare referred to a 1961 state attorney general's opinion indicating that such groups come under a state election law requiring candidates and political committees to file campaign expense statements.

★ ★ ★

The statements must include information on source of the funds spent as well as details on how much, for what and to whom money was spent, according to Murphy.

Deadline for the filing is April 21.

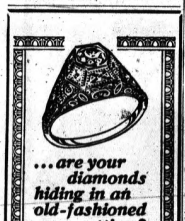

...are your diamonds hiding in an old-fashioned setting?



Don't wait any longer! It's so inexpensive to enhance their true beauty and brilliance with a new setting.

See our fine selection of newest mountings in 14K white or yellow gold.

Ring enlarged to show detail.

FREE ENGRAVING

Use Your Security Charge

LOU-MOR JEWELERS

MIRACLE MILE SHOPPING CENTTR

Mall Area FE 8-9381

OPEN 9:30 TO 9 P. M.

ESPECIALLY FINE VALUES . . .

PRE-EASTER SALE

WE GUARANTEE PERFECT FIT . . . OR MONEY BACK



Women's — red, white, black. Sizes 4 to 10. $4.99



Teen — black. Sizes 4 to 11. $2.99



Boys'. Sizes 3½ to 6. $4.99



Misses'. Sizes 8½ to 6. $2.99



Men's. Sizes 6 to 12. $6.99

JOIN OUR "CHEAPER BY THE DOZEN CLUB"

Kirby's SHOES

OPEN DAILY 9:30 A.M. to 9 P.M. Except Sunday

MIRACLE MILE SHOPPING CENTER

TICKING TREAT

SPARKLING SPRING SEPARATES

WITH THAT Majestic LOOK

Jacket 9.95

Skirt 11.95

Blouse 4.98

Bermudas 7.95

many other pieces to coordinate to make many wonderful outfits



Sprightly separates just right for Spring . . . in Miracle Ticking (an easy-care blend of 65% Dacron® Polyester/35% Cotton) . . . the fabulous, fresh-as-a-breeze fabric that's destined to lend lots of fashion zip to your wardrobe this season.

PEGGY'S MIRACLE MILE





Shop conveniently every night till 9

Free and easy parking for 5,000 cars

Sale!

new spring coats

28.

Regular 36.95 values

wonderful woolen fabrics, styles and colors

Sketched nine-button turn-back cuffs 8 to 16 white, red, nude

Open a convenient charge account 30-day or C.B.A.

PEGGY'S MIRACLE MILE

French Provincial Print



In washable drip-dry Arnel jersey, tucked bodice bow belt white ground prints

14.95

10 to 20 14½ to 22½

by Westover

'63 Models Reach Top Total of 336... or 434

By BEN PHLEGAR
AP Automotive Writer

DETROIT — If you're planning to shop for a new car this spring, you'll have a choice of either 336 or 434 models, depending on whose count you like.

By either count that's a lot more than last year at this time. And last year's total was more than the year before that. Profusion has become the key word.

Automotive News counts the 336 models, 14 more than in the fall and 40 more than at this time in 1962. Ward's Reports, another industry trade journal, counts 434 models, which it describes as a net gain of 60.

The difference between the two counts comes with the definition of a model. Automotive News does not count a separate model when the only difference is in the engine.

Ward's says that where cars offer more than one standard engine for an identical body type, such as a four- and a six-cylinder engine, it counts two models.

Using the Automotive News count, Ford has added eight models since October, and Chrysler and Studebaker have added three each.

One of the newest of the Chrysler models is the Pacesetter, introduced after it was announced Chrysler would provide the pace car for the Memorial Day 500-mile race at Indianapolis.

★ ★ ★

Ford Division was the big gun on 1963 ½ models, starting with its Monte Carlo preview just after New Year's Day.

Ford has regularly introduced additional models at midyear, and three years ago Mercury brought out its highly successful Comet on St. Patrick's Day.

One Detroit report says Ford already has plans for a totally new Falcon for mid-1964, but other insiders claim the car will be among the 1964 models introduced at the regular fall showing.

Both the Falcon and Comet showed hardtop models last fall when the rest of the 1963 models were introduced, but neither put them on sale until recently.

Ward's counts the new V8 engines for the Falcon, Comet and Rambler Classic as new models. Automotive News classes them strictly as options.

General Motors apparently is standing pat with its highly successful 1963 lines.

Two years ago Buick, Oldsmobile and Pontiac introduced convertibles for the Special, F85 and Tempest at midyear, while last year Chevrolet's Corvair and the F85 added turbo-charged engines.

Ford Division offers 51 models, most in the industry; and Mercury is second with 38, distributed among the Monterey, Meteor and Comet. Chevrolet and Dodge each have 33, and Rambler has 31.

Lincoln Continental has the least models in the industry—two, the four-door sedan and the four-door convertible.

★ ★ ★

In body styles there are more station wagons—87—than any other model, while two-door hardtops at 58 also register an all-time high.

OU Leader, Area Woman Are Elected

The election of Oakland University Chancellor Durward B. Varner and Mrs. C. J. Thomas of Bloomfield Township to the board of directors of the Oakland Citizens League was announced today.

The announcement was made by Citizens League President William H. McGaughey.

Varner, who has headed Oakland University since its 1959 opening, is a member of the Pontiac Area Chamber of Commerce board of directors and the United Foundation of Detroit board of directors.

He also has been active on the Detroit Olympic Committee.

Mrs. Thomas, of 680 W. Long Lake Road, is a director of the South Oakland YWCA and active in the Women's Auxiliary at St. Joseph's Mercy Hospital.

The 25-year-old nonpartisan citizens' group is currently expanding its studies of county governmental problems and issues, according to McGaughey.

Director Is Appointed for Electrical Board

LANSING (AP) — The State Electrical Administrative Board has announced the appointment of Clayton McCoy of Haslett as director of the board to succeed Ray Rider, who has accepted a post as assistant director in a consulting capacity.

The post pays $9,000 a year. The board licenses electricians and inspects their work.

End Tests on Artillery Missile

CAPE CANAVERAL, Fla. (AP) —The Pershing artillery missile closed out a 37-month test flight program here Wednesday night with a successful 200-mile mission.

★ ★ ★

The Army announced success of the flight and reported the launching involved use of ground support equipment which troops would need to fire the Pershing in the field. The weapon is to be assigned to North Atlantic Treaty Organization troops in Western Europe within a few months.

The shot was the last research and development flight scheduled for Pershing from Cape Canaveral. A few Army service firings are scheduled in the next two months before the rocket bids farewell to this test center.

Follow-on Army practice launchings will be conducted at White Sands, N.M.

★ ★ ★

The Pershing is capable of delivering a nuclear payload to targets up to 400 miles away. Since the first Pershing was launched Feb. 25, 1960, 44 of 52 flights were successful.



BUY YOUR
Girl Scout
COOKIES
at our neighborhood
COOKIE
CUPBOARDS
April 5-8-11-12-13
at all
SHOPPING CENTERS
and COMMUNITY
BUSINESS AREAS
See the
JERRY OLSON
Girl Scout Show
at
MIRACLE MILE
SATURDAY
10 A.M. to 2 P.M.
Order by Phone . . . If You Can't Leave Home . . .
FE 8-4211

Wallpaper SALE
VALUES to 60c
39c per single roll
VALUES to 1.00
79c
VALUES to 1.69
1.29

Spruce-Up
Interior Latex
SUPERIOR COVERAGE
NO PAINTING ODOR!
EASY CLEAN UP
$3.95 Gal.
Foy Johnston
Miracle Mile
PAINT & WALLPAPER
FE 2-7001

YOUNGLAND
CHILDREN'S SHOP
for Communion
for Confirmation
LARGE SELECTION FROM
5.99 to 16.99

VEILS
3.99
4.99
5.99
White Gloves 1.00 and 1.19
USE YOUR SECURITY CHARGE
Security Charge Account Service
YOUNGLAND
CHILDREN'S SHOPS
MIRACLE MILE SHOPPING CENTER
SQUARE LAKE and TELEGRAPH RD.
Open Every Eve Till 9
FE 8-9522

PENNEY'S
ALWAYS FIRST QUALITY
Count on Penney's for Extra Sparkel This Easter

PIMA MIST® COTTON IN EASTER EGG COLORINGS!
3.98 3 to 6X
4.98 7 to 14
Young fashion-plates step lively in luscious pima cottons! Our slightly sheer, cloud-soft combed cottons billow forth delightfully atop crisp nylon petticoats. Gay-as-May pastels set a cheerful color pace for big 'n' little sister.
JR. BOYS' SMART NEW-FOR-SPRING SPORT SUITS
13.95
A complete outfit for Easter! All-wool sport coat with rayon 'n' acetate contrast slacks! Smart new patterns in gray, blue and tan/olive tones. Sizes 6 to 12.
DRESS UP FOR EASTER IN A YOUNG GENTRY SPORTCOAT
14.95
Smart natural shoulder models of luxury wool of fine blends of wool 'n' Orlon® acrylic! Choose from exciting new color tones and patterns! All impeccably tailored . . . in wanted new stylings! Sizes 12 to 20.
PENNEY'S—MIRACLE MILE
STORE HOURS
9:30 a. m. to 9:00 p. m.



AP Photofax

IT WAS WARM — President Kennedy and British Labor party leader Harold Wilson pose in the White House after indoor conferences earlier this week. The pair went outdoors during warm spring weather.

Don't Count the Chickens—

Laborite's U.S. Reception Riles Tories

LONDON (UPI) — British government quarters are piqued by the ostentatious American reception for Harold Wilson, the Labor party's new leader.

The publicity surrounding Wilson's visit to Washington and the range of top level talks organized for the occasion have left the impression on Conservative leaders that the U.S. administration considers a Labor victory a virtual certainty.

Nothing is said officially, but resentment is hinted privately and in informal talks.

★ ★ ★

Conservatives in London do not quarrel with the fact that American leaders should be interested in the personality and policies of the British opposition leader who might become the next prime minister.

But what irks some leaders here is the feeling that Washington to all appearances is already welcoming Wilson as the British prime minister - designate.

Conservatives realize that given a general election today they would very probably lose.

LOTS OF TIME

But, the arguments runs, the government still has more than a year to go, and although Prime Minister Harold Macmillan is not likely to put off elections till the fall of next year, he might well decide not to call a general election until the spring of 1964.

And much could happen by then to improve the internal situation of the country.

The government is concentrating above all on reducing unemployment, and the national budget released yesterday is expected to offer incentives to liven up the economy at home and step up exports.

Whether the MacMillan government will succeed and whether it will swing the electorate back to its favor remains an open question.

Recent by - elections have gone heavily against the government. Nevertheless, say the optimists among the Conservatives, the U.S. may be miscalculating if it regards a Labor victory as certain.

Chiropractic Association Names Michigan Man

LANSING (AP)—Gene Wiechec of Lansing, public relations director of the Michigan State Chiropractic Association, has been appointed public relations director of the National Chiropractic Association.

★ ★ ★

The newly created position was formed by the national convention in Detroit last June. Wiechec will leave May 1 for his new job at the national headquarters, located in Webster City, Iowa.

Michigan JP Resigns; Funds Shortage Told

CARO (AP)— Mrs. Ruth Tenant has resigned as justice of the peace effective April 15 following a report from the auditor general that her accounting reflected a shortage of more than $700.

Elmer Maki of the attorney general's staff and County Prosecutor James Epskamp said they asked Mrs. Tenant for her resignation and restitution of the missing funds.



SPECIALLY PRICED
Permanents
$7.50 $10.00 $12.50
Shampoo and Set Included
BUDGET PERMANENT — Includes CUT and SET COMPLETE — Very Special $5.95
CAREER GIRL HAIR STYLISTS
Miracle Mile Shopping Center
Phone 338-9637
Open Daily 9 to 9
Appointment Not Always Necessary

FRANKLIN STOVES
- Authentic American
- Practical
- Efficient
- Folding Door
- A Fireplace



SAVE $2.00
SCOTTS TURF BUILDER & HALTS
Most wanted grass fertilizer and best known crabgrass control at special saving! Put both on 2500 sq. ft. of lawn in half hour, plant seed right away!

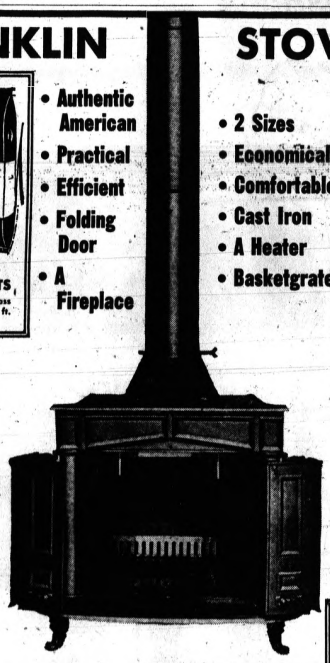

- 2 Sizes
- Economical
- Comfortable
- Cast Iron
- A Heater
- Basketgrate



Aluminum 24 FOOT EXTENSION LADDER
Regular $38.40
Special $28.88

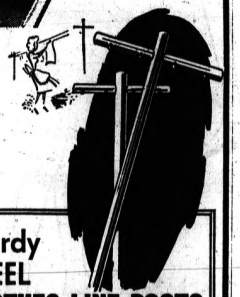

SPECIAL PURCHASE
REO Rotary MOWER
- 21" with rewind starter
- famous REO quality



Special $64.95
Same except with impulse starter $69.95

Sturdy STEEL CLOTHES LINE POSTS
9 Feet Long — 3" Diameter
$12.95 Per Pair

See Our Complete Line of Power Mowers . . .
Ask About Our Used Power Mower Trade-In Policy!

Try a REO SUBURBAN TRACTOR

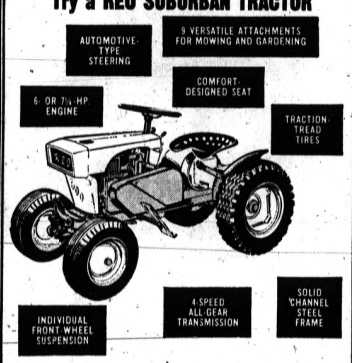

. . . real farm tractor performance
$479.95



Poole Hardware ANNOUNCES a F-R-E-E LAWN CHECK-UP SERVICE

Would you like to have our Scotts Counselor examine your lawn and suggest the few simple steps to make it better?

He can help you to a good lawn no matter how poor your soil.

To receive this new service without charge and without obligation, just phone and ask for our Scotts Counselor.

68 Years of Continuous, Reliable Service to the Community!

2 LOCATIONS: Your Complete Garden & Lawn Supply Store

Poole LUMBER & HARDWARE
151 OAKLAND AVE., PONTIAC • Phone FE 4-1594
MIRACLE MILE Shopping Center, TELEGRAPH RD. • Ph. FE 8-9618

CUSTOM PICTURE FRAMING
Miracle Mile Store Only!

Springtime— or Anytime!
Richman's have the QUALITY and VALUE!

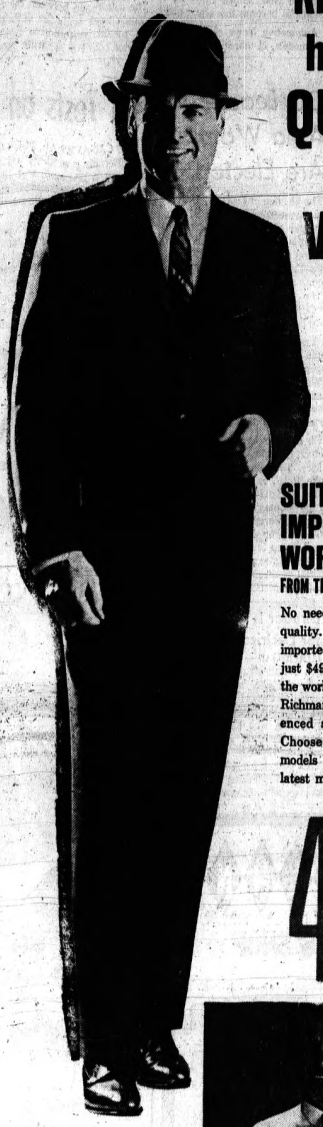

SUITS of IMPORTED WORSTEDS
FROM THE WORLD'S GREAT MILLS!

No need to pay a premium for quality. Richman's suits of fine imported all-wool worsteds are just $49.95! Quality fabrics from the world's best mills, tailored in Richman's own shops by experienced stylists and craftsmen. Choose from 2- and 3-button models in smart dark tones and latest medium shades.

49.95



Get a Fresh Spring Look!
All-Silk NECKWEAR

Bright note for winter-weary wardrobes. Richman's have a wonderful selection of pure silk neckwear in latest patterns, stripes, underknot motifs and designs.

2.50

Richman's own "Classic Collection"
Famous Brand DRESS SHIRTS

The finest shirts, made for Richman's by one of America's leading shirtmakers and sold generally at $5! True quality; superior high count cotton fabrics, shrinkage controlled for lasting fit. Single needle tailoring. Try the *new tab collar*, or choose from Richman's big selection of other popular collar styles.

3.95

Richman BROTHERS

Miracle Mile Shopping Center
OPEN DAILY 9:30 A.M. to 9 P.M.

Charge it now—take up to 6 months to pay!

Bloodshed Only Answer to Rhodesia's Racial Conflict?

BY WARD CANNEL

SALISBURY, Southern Rhodesia—(NEA)—There is, unhappily, nothing to be learned in Rhodesia about the infinite possibility of man—except, maybe, his capacity to kill and die for a lost cause.

* * *

This reporter has been assured by dedicated and thoughtful men on both sides of the fearful battle line drawn here between black African and white European that Rhodesia's future will have to be proved by blood.

One of the best educated Africans in Salisbury, a man as much at home in the U.N. as in his nation's underground nationalist movement, says:

"This year the violence begins in earnest. There is no other way of dislodging the white man from his obstinacy."

* * *

For the defense, an elderly British-born businessman who had invested his life in building Salisbury into a gleaming, modern city out of the jungle says:

"If they want to move in and take over, they'll have to shoot me down first. I'll fight them across my garden and down to my hearth."

And no contest in real life.

With the white man outnumbered by 13-to-1, and the United Kingdom unable or unwilling to beef up his reserves, the showdown in Rhodesia may be bloody but at least it will be short.

Nor does the Republic of South Africa next door offer much of a citadel with her own problems of an overwhelming African population majority now taking tentative steps toward challenging the stern supremacy of the whites.

Besides, much of Rhodesia's white population is from South Africa, emigrants who left because they could not agree with so strong a racial policy and are loath to turn to it now.

Of the tough Rhodesian Front white government led by Winston Field, Africans say: "He's a very charming man. And we know where we stand with the government—nowhere."

Of the now-crumbling Federation of Northern and Southern Rhodesia and Nyasaland, nationalists admit it is an excellant theory, but impractical with Southern Rhodesia in the hands of a white minority.

The pressures are too great on both sides for either black man or white to be moderate.

PEOPLE NOT READY

African government official Chad Chipunza, for example, doesn't think his people are ready to govern themselves yet.

"Democracy has no place in the tribal set-up, and 97 per cent of the Africans here are still tied to their tribes, not understanding in the least the issues involved," Chipunza says.

"A start should be made immediately by dropping the color bars in education, access to public places and land ownership. But as to giving every man a vote right away . . .

"You realize that my life is in danger among my own people for saying these things."

* * *

Not so articulate but as impassioned, Harare township Postmaster Patrick Pazarangu, who was once presented to Queen Elizabeth, says:

"I've got no complaint. I've worked hard and studied and made something of myself. Does that make me what my people call me—'a dirty sell-out?'"

On the same side of moderation are the whites who talk hopefully of multiracial government with half the legislation seats filled by Africans.

"No," says Nathan Shamuyarira, former newsman, petitioner to the U.N. and now a lecturer at the University of Rhodesia and Nyasaland.

"The only kind of mulitracial state that can work is with the Africans in control and the Europeans at the bottom.

"Let them set the social and economic pace and leave politics to us.

"The Europeans must realize at last that they are a minority.

"Their responsibility is to serve and impart skills and knowledge to the population.

"The Africans' responsibility—in fact, utmost necessity—is to wrest power from the Europeans."

* * *

But they can run the country, should they succeed in their quest?

"Well," says African nationalist Stanlake Samkange, "it will be a much simpler government to run, with a considerable saying in having one integrated school system and no need for so large a security force."

But as to the mechanics of administration, Shamuyarira says the job will be almost impossible without the aid of the white man who has kept the African out of the vital jobs of civilization—electrician, engineer, etc.

WILL WHITES HELP?

Will the white man stay and help?

* * *

This reporter was able to turn up very few who would commit themselves—with one notable exception: Dr. Terence Ranger, former lecturer in history at the university, who has been expelled from the country.

"Don't think for a minute that I'm fighting the African's battle for him," Dr. Ranger said in Dares Salaam, Tanganyika.

"I like Rhodesia and I want to live there after the change comes."

Only few men like Ranger have served to show the Rhodesia African that the battle is not purely racial but rather a matter of individual feeling and conviction.

"It is some hope," says a university colleague of Dr. Ranger. "But not very much. An African government here will doubtless have to bring a whole new population of white men to help it.

"Much of the present white population will certainly leave or be forced to leave."

* * *

Most of them, of course, know it, whether or not they will admit it.

The prospect of staying to be mastered by yesterday's servants—no matter how Biblical the retribution—is abhorrent to them.

But in all their fury and resolve to fight to the finish, the final act of revenge is never breathed: destroying the civilization they have built in the jungle.

"Burning a building? Cut a telephone cable?" said a horrified matron on the heels of a comparison between African and ape.

* * *

"Good heavens, no! W'h'y, it would deny everything one lives one's life for."



SHAMUYARIRA: "Let them leave politics to us."



SAMKANGE: "It will be a much simpler government to run."



CHIPUNZA: "My life is in danger among my people for saying these things."

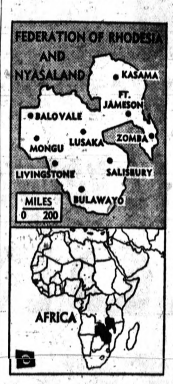

Set Your Easter Table With A New Service Of Imported Vitrified China

Spring CLOSE OUT OF COMPLETE 98-Pc. Service Of Twelve Sets

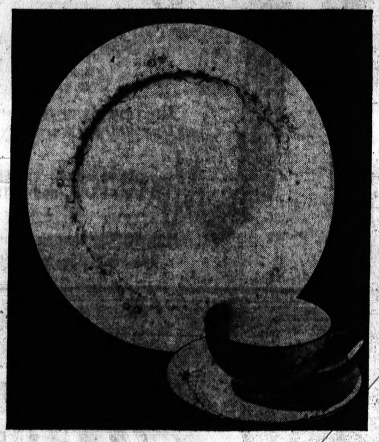

SETS INCLUDE: 12 Dinner Plates—12 Salad Plates—12 Bread and Butter Plates 12 Fruit Dishes — 12 Soup Dishes — 12 Cups and Saucers — 6 Extra Cups for Breakage Insurance—2 Platters—2 Vegetable Bowls—1 Gravy Boat—1 Creamer—1 Covered Sugar Bowl.

Formerly Sold Up To $100
Choice of 12 shapes and patterns

Now Only $59.95
Pay Only 10% a month

Registered Jewelers American Gem Society

Connolly's JEWELERS

MIRACLE MILE
2203 S. Telegraph
Open Every Night
'til 9 P.M.
FE 2-8391

DOWNTOWN PONTIAC
16 W. Huron
FE 2-0294
Open Mon. and Fri. Nights



Spring is when you walk out in your new Thom McAn shoes (and your old ones go home in the box)

For shoes to wiggle your toes and kick up your heels in, try these on for size. Left to right: Boy's dress shoe, $4.99—with the exclusive, can't-wear-out Thom McAn Dynasole.® (Other boys' styles $3.99 to $6.99.) Girl's dress shoe, $3.99—made of DuPont's new Pattina® with T-strap and a pretty, removable bow. (Other girls' styles, $3.99 and $4.99.) For men, the famous Thom McAn Rome,® $9.90—with the lightweight look, the lightweight feel. (Other men's styles from $8.90.) For women, pleated vamp bone leather pump, $5.99—featuring Mr. Thom's fresh new "open up" look for Spring. (Other women's Spring styles $5.99 and $6.99.) One and all, only at

Thom McAn

— 2 STORES —
MIRACLE MILE SHOPPING CENTER
and
Downtown (Men's & Boys' Shoes) 47 N. Saginaw St.

WOMEN'S WEAR
Nadons
MIRACLE MILE SHOPPING CENTER

KRESGE'S for one-stop family shopping and saving! Miracle Mile Store ONLY



$1.19 Value Sand Pail 77¢



$1.49 Value Miniature Power-Mower $1.57

CANDY FILLED Easter Toys

Novelty toys to use after the tempting, tasty candy treats have been gobbled down! Chock-full of surprises for tots!

Filled Baskets . . . . . 49¢—$1.19

49¢-$1.19



EASTER CANDY

Spiced Jelly Eggs . . . . . 27c lb.
Chocolate Eggs, Bunnies . . . . . 2/5c to 59c ea.
Cream Eggs, six flavors . . . . . 5c and 10c ea.



Boys' 3-6X

Boys' Jacket Suits

Wonderful value in meticulously tailored sports combo! Latest styling . . . colors.

$4.77



Boys' Easter Hats

Newest "tite telescope" styling, welt edge and fashion knit bands. For ages 4-14.

$1.99



Boys' White Shirts

Crisp broadcloth shirts wash . . . drip dry . . . wear again!

$1.99

New Narrow Ties, 50c

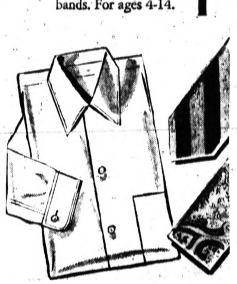

Men's White Shirts

Wash & Wear broadcloth with permanent-stay collar. Sanforized.

New Easter Ties, . . . 57¢

Ready-Tied Ties 59c

KRESGE'S for one-stop family shopping and saving! Miracle Mile Store ONLY

Nephew Equals Uncle

DU QUOIN, Ill. (AP) — Bryan Schobert and his uncle, David Allabastro, were the first Boy Scouts to receive their troop's Star award since 1949. Both are 13.

The chief causes of forest fires are debris burning, incendiarism, smokers and lightning.

He Puts Racial Bias in Comic Spotlight

GREENWOOD, Miss., (UPI) — Dick Gregory is a Negro comedian who makes a living telling jokes about his race and segregation.

Gregory moved up into the entertainment spotlight after years of making appearances at small nightclubs, mostly in Chicago, where he aimed his barbed jabs at predominantly Negro audiences.

He explains that a date at Chicago's Playboy Club started him on the road to being a headliner and led to appearances on television and at top night clubs across the country.

Gregory arrived at this racially tense north Mississippi town this week, joining the voter registration drive conducted by Negros.

Some of the jokes and quips told here and elsewhere:

"After Adam Clayton Powell made his statement about the NAACP you know what NAACP stands for—Never Anger Adam Clayton Powell.

"When the first Negro astronaut came along, I thought they should have given us some airplane pilots first. In one leap we have gone from the back of the bus into outer space.

"The marshals at Ole Miss had to guard (James) Meredith so closely they made better grades than he did. Although we'll never know what kinds of grades he made, one thing is certain — he didn't get any help from those kids in the final examination.

"It took 16,000 soldiers to get Meredith in school, and this was the first time the army ever joined a man."

"Kennedy is going to get even with Gov. (Ross) Barnett. I would like to see him fine Barnett $100,000 and apply it to Joe Louis' income tax.

"If Kennedy really wants to get even he should make Ross Barnett ambassador to Ghana. They would give him a hot welcome there.

"If I had my way I would send Barnett to Harlem and make a shoe shine boy out of him. There would be a line for 10 miles just to rub his head for luck."

New Residents to Vote

TALLAHASSEE (UPI)—A bill introduced in the legislature yesterday would permit Florida residents to vote in state elections before they have lived in the state a year.

+ GIBSON Easter Cards TO DELIGHT THE CHILDREN



TO SEND AND TO RECEIVE

we have all kinds for all ages

CRAIG'S GIFTS MIRACLE MILE

Junior Editors Quiz on COUNTIES



QUESTION: Why is a state divided into counties?

★ ★ ★

ANSWER: In order to bring government and various services down to the local level where they can effect each one of us, Certain cities govern themselves. Some, like New York and San Francisco, are controlled by a combination of county and city governments, but generally the county governs a separate area.

Each state decides how its county system works, and this is generally written into the state constitution.

Our illustration shows some of the important ways a county helps and protects its citizens. The county seat is usually an important town. Here, county affairs are handled by a board of county commissioners or supervisors.

There are usually three or five of them (though sometimes as many as 30), who serve four years. They can impose taxes, appropriate and borrow money for county use. Frequently they have licensing and zoning powers. They appoint various county officers and employes.

County officers elected by the people include the sheriff, treasurer, clerk, coroner, tax assessor, superintendent of schools, engineer and recorder of deeds.

Other services are provided by the county agent, who advises farmers; the home agent, who helps solve home and family problems, and social welfare workers who aid the needy.

★ ★ ★

FOR YOU TO DO: Keep an eye open as you read The Pontiac Press for mention of your county government. See if you can find out different ways in which it works.

An annual production of more than $500 million worth of paper and paperboard boxes and containers is required each year to package various kinds of merchandise in the U.S.

Cotton can be spun so fine that one pound will make 250 miles of yarn.



AT Monarch's MIRACLE MILE

There is EVERYTHING for a boy's "EASTER SUNDAY LOOK"

PREP SUITS in 3 button natural shoulder models and continental styles. Choose from lightweight spring wools or tropical summer fabrics. Boys' size 14 to 20. Also student sizes 36-42 reg. and long, priced from

$29.95

SPORT COATS plaids, checks and classic blazer. Many patterns and colors. 3 button natural shoulder models. Boys' sizes 14-20.

$19.95

Student sizes 36-42 $24.95

BLENDING SLACKS. Self belted and Ivy models. Flannels and worsted wool blends. Sizes 26-30 priced from

$7.95

Use Your Security Charge or Our 90 Day Charge Account

Monarch MEN'S and BOYS' WEAR

Miracle Mile Shopping Center
Open 9:30 A.M. to 9 P.M.

Lion STORE MIRACLE MILE

Outstanding Values!



Ladies' Spring Coats

$24.95 to $39.95

Hundreds of new Spring Coats in petites, regulars, and half sizes. White, pink, beige, green, powder, yellow, navy or black.

Charge It . . . Open a Lion Charge with Option Terms.

MIRACLE MILE

Open Daily 9:30 a.m. to 9 p.m.



GAS WATER HEATERS Meet Every Demand— MORE HOT WATER AT LOWER COST



YOU SAVE WHEN YOU BUY, INSTALL, AND OPERATE AN AUTOMATIC GAS WATER HEATER Get The Facts!

Today's automatic GAS water heaters meet every demand for hot water needs in the modern home. With GAS you can depend on plenty of clean, hot water for all the family . . . in the kitchen, in the laundry and in the bath. That's the joy of owning a GAS water heater.

If you are considering a new water heater, ask your friends who have a GAS water heater and see how pleased they are with its dependable, automatic, economical performance. IT WILL PAY YOU TO GET THE FACTS!

PG-D-6082-60

See Your GAS WATER HEATER DEALER or PLUMBER

Published in cooperation with Water Heater Dealers by Consumers Power Co.

Michigan Pair Saved From Ice

MENOMINEE (AP)—Alex Ruleau, 52, and his son Paul, 18, of Cedar River were rescued yesterday after they were adrift for almost four hours on a crumbling Green Bay ice floe.

Using a sheriff's department steel boat, deputies from Menominee County pushed through slush ice and picked up the pair. The Ruleaus' jeep had to be abandoned and sank.

The Coast Guard cutter Mesquite rushed to the scene and rescue planes circled the floe as the rescue was made at 3:45 p.m.

★ ★ ★

Sheriff Ed Reindl said winds, blowing at 45-56 miles per hour, broke up the ice onto which the Ruleaus had driven their jeep. They are net fishermen who were preparing for the smelt run.

A relative saw the plight of the pair and called the sheriff's office.

Miami Prohibits Display of Nazi, Red Symbols

MIAMI BEACH, Fla. (AP)—The City Council has passed a resolution prohibiting the display of the Nazi swastika or the Soviet Hammer and sickle.

★ ★ ★

The ordinance, passed Wednesday, was submitted following a disturbance at a Miami Beach hotel last month. Police took into custody two men identified as members of the American Nazi party.

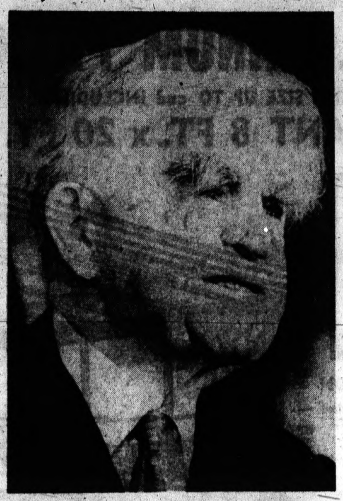

AP Photofax

SWAN SONG — John L. Lewis, 83, former tycoon of union labor, yesterday stepped down as board chairman of National Coal Policy Conference, Inc., a trade group he founded. In an address, he warned of an eventual "explosion" among the nation's unemployed unless steps are taken to help the jobless.

Exempts Handicapped From Parking Violations

LANSING (AP) — Disabled veterans and the physically handicapped who have been issued a certificate allowing them free courtesy parking can also park free and are exempt from meter violations in a city-owned parking lot, an attorney general's opinion has held.

The opinion was asked by Prosecuting Attorney James Fleming of Jackson.

Tab Ontonagon Disaster Area

ONTONAGON (AP) — The Small Business administration in Washington has designated Ontonagon County in western upper Michigan as a disaster area because of flood damage. The action was requested by the state.

★ ★ ★

Gov. George Romney yesterday forwarded the request for federal aid to Washington. Local authorities estimated flood damage at $250,000.

Romney said the request to seek federal aid came from Sen. Charles McManiman, D-Houghton, and Rep. Joseph Mack, D-Ironwood.

The designation also applies to localities adjacent to the county. It permits owners of homes, businesses, churches and charitable institutions whose property was damaged or destroyed to apply to the SBA for construction or rehabilitation loans at 3 per cent interest.

The village of 2,300 was hit by the flood Monday after warm temperatures and an ice jam at the Lake Superior mouth of the Ontonagon River caused the river to overflow its banks. More than two feet of water flooded the center of the village.

2 Killed Near Adrian

ADRIAN (AP) — Two Wayne men were killed today when their car crashed on a road in Rollin Township west of Adrian. They were Ebert B. Martin, 30, and Hoyt S. Perry, 52.

Rocky Romance Ends

LOS ANGELES (UPI)—Mrs. Catherine Archiere, 40, won a divorce yesterday by testifying her husband James, 42, beat her on the head with a specimen from her rock collection.

Soviet Store Official to Die for Undies Theft

MOSCOW (AP)—Amoyak Galoyan, an official of a department store in Soviet Armenia, is to be shot for stealing knitted goods and underwear, according to the Moscow newspaper Sovetskaya Torgovlya (Soviet trade).

Galoyan was convicted of heading a gang which took $84,000 worth of goods from his store.

French, U.A.R. Tie Bond

PARIS (AP)—The French government announced today that diplomatic relations are being restored with the United Arab Republic. Relations were broken after the 1956 Suez invasion.

OPEN DAILY 10-10; SUNDAY 12 to 7

K-mart

GLENWOOD PLAZA
Corner North Perry at Glenwood

SPORTS DISCOUNT

Sporting Goods and Equipment Cost Less at K-mart . . . Charge It!



Kroydon "Cut-Proof*" . . .
GOLF BALLS
K-mart Discount Price 4.99 doz.
Thunder Bolt golf balls with high-tension winding. Stock up at this low price! *A new ball free if you cut one! Save!

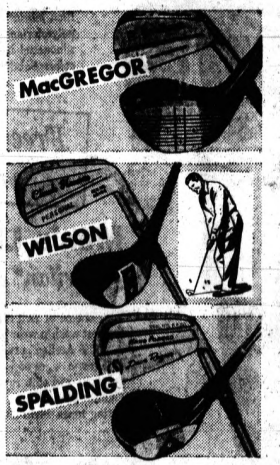

Spring Special . . .
ROLL KING GOLF CART
Big 10" Wheels . . . Folds
10.88
Famous "Roll King" automatic folding golf cart. Stands and rolls when folded. 10" ball bearing wheels. Compare our low price before you buy! Save!

Top Quality at Discount
Famous Name GOLF SETS!

MacGregor Outfit
Jack Burke set includes 5 irons, 2 woods.
SET 3 WOODS 26.86
SET 5 IRONS . . 46.80
47.96 Charge It

Wilson Golf Set
Claude Harmon Personal includes 5 irons, 2 woods.
SET 3 WOODS 33.00
SET 5 IRONS . . 60.00
59.50 Charge It

Spalding Outfit
Dave Ragan set includes 5 irons and 2 woods.
SET 3 WOODS 30.00
SET 5 IRONS . . 55.90
54.95 Charge It

GOLF UMBRELLAS 3.98 and up
GOLF TUBES 13c each

MEN'S GOLF SHOES
With replacement spikes — suede finish — grey or tan — sizes 8 to 12. 6.99 Pr.

You Can Depend on K-mart Quality!

Thrifty SELF-SERVE Super DRUG STORES
Walgreen Agency

LOW PRICES EVERYDAY!

20% OFF on complete Line of Bonne Bell
• Plus 30 Lotion • Cleansing Cream
• Handcare • Moisture Lotion
• Rouge and Lipstick
And Many More

YOU CAN BE SURE with THRIFTY'S Accurate, Expert PRESCRIPTION Service . . . Discount Prices!
For prompt, accurate filling of your next prescription visit... Our trained Pharmacists will prepare your prescription not only accurately but at a noticeable savings!

SUCARYL LIQUID 16-oz. pint 2.98 Value $1.79
LIFE HAIRSPRAY Made by Nutri-Tonic 2.50 Value $1.09
ALKA SELTZER Relief is just a swallow away Reg. 65c 34c

Reg. 2.84 PHILSOHEX Skin Cleanser 16-oz. size Anti-bacterial 1.89

Reg. 89c ROLAID TABLETS Pack of 50, Anti-Acid 59c

Reg. 98c VITALIS HAIR TONIC 7-ounce size Keeps hair neat all day without grease. 64c

ALL U-40 INSULIN 99c
ALL U-80 INSULIN 1.99

Reg. 2.59 PERFECTION HAND CREAM 1-LB. JAR Leaves hands fragrant, silken smooth 1.49

1.69 Value PREPARATION "H" RECTAL OINTMENT 1.09

MICRIN ORAL ANTISEPTIC 1.29 Value 20-oz. 97c

Now! Save two ways on all your vitamin needs!
Save when you buy your favorite nationally advertised vitamins at Thrifty's everyday discount prices. Save even more when you buy Thrifty's quality formula comparable to your present brand.

MILES ONE-A-DAY — COMPARE FORMULAS — THRIFTY'S DAILY QUOTA

MILES ONE-A-DAY		THRIFTY'S DAILY QUOTA
5,000 USP Units	Vitamin A	5,000 USP Units
400 USP Units	Vitamin D	400 USP Units
5 mg.	Vitamin B-1 (Thiamine Hydrochloride)	5 mg.
2.5 mg.	Vitamin B-2 (Riboflavin)	2.5 mg.
50 mg.	Vitamin C (Ascorbic Acid)	50 mg.
20 mg.	Niacinamide	20 mg.
1 mg.	Vitamin B-6 (Pyridoxine Hydrochloride)	1 mg.
1 mg.	Calcium Pantothenate	1 mg.
1 mcg.	Vitamin B-12 (Cobalamin Concentrate)	1 mg.

MILES ONE-A-DAY 100's ONLY 1.97
COMPARE PRICES
THRIFTY'S DAILY QUOTA MULTIPLE VITAMINS 100's ONLY 1.17

IODENT TOOTHPASTE 1.16 Value 2 FOR 49c
89c Value 48-HOUR DEODORANT COLOGNE 69c
1.50 Value 48 Hour . . 1.09
BOBBI ROLLER PERM by TONI 1.69 2.50 Value
½ PRICE SALE! TUSSY DEODORANT Roll-on Cream or stick 1.00 Value 50c

Your Choice! METRECAL WAFERS or LIMMITS BISQUITS 1.19 Value Nutrient, satisfying food for weight loss 79c
Your Choice! TONI, LILT or NUTRI TONIC Home Permanents 2.00 Value 1.21

Chantilly by HOUBIGANT
Enchanting gifts in Boutique sizes at small Boutique prices.
SPRAY COLOGNE 2.50
BATH OIL 2.00

GILLETTE Regular 79c Size RIGHT GUARD DEODORANT 59c

ANACIN 100 Tablets For Fast Pain Relief Reg. 1.29 79c

Thrifty DRUG STORE 4895 DIXIE HWY. IS A PACKAGE LIQUOR STORE

City-wide FREE PRESCRIPTION DELIVERY.
Have Your Doctor Call Your Nearest THRIFTY for PROMPT FREE Delivery Service

Thrifty SELF-SERVE Super DRUG STORES

• Orthopedic Appliances • Back Supports • Elastic Stockings
• Both Male and Female Graduate Fitters
• Private Fitting Room
(This service at downtown store only)

HAVE YOUR NEXT PRESCRIPTION FILLED BY US QUALITY DRUGS LOWEST PRICE

148 North Saginaw Near Sears
Huron Street Corner Telegraph
4895 Dixie Highway Next to Seven Foods
SDD—Package Liquor Store Dior—Wine—Champagne



AP Photofax

WINTER WONDERLAND? — Dawn Ceyborske, 3, stands amid ice-laden trees following a sleet storm in Duluth, Minn. The storm left ice 2 inches thick on trees and power lines. Extensive damage was caused.

Med School Aid on House Floor

WASHINGTON (AP) — The House Rules Committee, carrying out the wishes of President Kennedy, yesterday cleared for floor action a bill to provide aid for medical and dental schools.

The bill, stricken earlier by a 7-7 vote in the Rules Committee, sailed through by voice vote yesterday.

It probably will not be considered by the House until after the Easter recess.

* * *

The bill would provide $205.7 million for a three-year program of construction grants and student loans designed to ease the shortage of professional health personnel.

A product of the House Commerce Committee, it had been involved in a jurisdiction dispute with the House Education and Labor Committee, which had a similar program in a much broader bill to aid all the nation's colleges.

At a White House meeting last week with the chairman of both committees and the House leadership, Kennedy made it clear he preferred to have the health professions bill move ahead separately.

Of the present cropland area of the 445 million acres in the United States, only about 342 million acres can be classified as "good" production area.

ALUMINUM PATIO
ANY SIZE UP TO and INCLUDING
GIANT 8 FT. x 20 FT.
SPRING SPECIAL $99
FREE INSTALLATION
Larger Jobs Proportionately Priced
• Always Cool
• Adds Beauty to Your Home
• 100% Rustproof
• Pay Pennies a Day
Call NOW . . .
FREE Home Demonstration
No Obligation
FE 4-4507
STERLING ENCLOSURE
Patio Division

Dr. Kildare's Sweetheart Seeks Success as Singer

By BOB THOMAS
AP Movie-Television Writer

HOLLYWOOD — Clara Ray, singer, made her Los Angeles debut at the Beverly Hilton Tuesday night.

What's news about that? Well, the chap who introduced her to the Rendezvous Room audience was Richard Chamberlain, television's Dr. Kildare. And, as any reader of the gossip columns and fan mags can tell you, Clara is the Doc's steady girl.



THOMAS

"Yes, I know that people will say I got the job because of Dick," said the petite singer. "That's why I'm eager to show them what I can do."

* * *

What she can do is sing in a lovely soprano that can reach a stratospheric D above high C. She can also belt out rock 'n' roll to please the younger crowd.

Clara Ray is a well-constructed 5-foot-2, eyes of brown, with a high-cheeked face that reminds you of the young Margo. She was born 25 years ago in Memphis, Tenn., where her father was working on the railroad.

SINGS AT 6

"I started singing when I was 6," she said. "I went the whole route — singing lessons, dancing lessons, acrobatics."

After a half-semester in music at Glendale Junior College, Clara decided she would rather try her wings in show business. Flying was not easy, and between jobs she worked as a secretary. But she kept plugging at her singing career. In the past three years she has toured extensively with the Marie Wilson night club troupe.

* * *

It was through her singing lessons that she met Dick Chamberlain.

"We had the same teacher, Carolyn Trojanowski," said Clara. "For the first year it was just a matter of meeting as we passed in the hallway. We sort of nodded; that was all.

"Then one Christmas we sang in a recital for a women's club. That was followed by a potpourri our teacher gave at the Pilgrimage Theater in which we sang 'La Traviata' in a Roaring Twenties background."

REMEMBERS

She has reason to remember the occasion. She was wearing a tasseled gown several sizes too large for her and the straps broke. She did what she could to keep it up, trying to sing all the while.

Shortly afterward she was singing in the show at the Statler Hilton and invited Dick to bring some friends and come see it. He came alone. They started dating two years ago, before Dr. Kildare rocketed him skyward. Except for one brief battle, they have been a steady romance.

Clara is realistic about his help in her career: "I used to fight it at first. I wanted to make it entirely on my own. But now I realize that the publicity has helped open doors for me. I'm grateful to Dick for his help."

What does the future hold for them?

"We talk about marriage — for other people," she replied. "Both of us have too far to go to think about it now."

Pupil, 73, Progressing; Promoted to 2nd Grade

SYRACUSE, Sicily (UPI)—Sebastiano Valenti, whose life of hard work had prevented him from getting an education, is doing fine in school.

His teacher reported yesterday that Valenti, 73, was promoted to the second grade.

Custom Cabinets
D&J CABINET SHOP
1055 W. Huron 334-0926

Discount on All Merchandise
PROCTOR 4-Slice TOASTER
DISCOUNT PRICE $16.99
PROCTOR-SILEX STEAM-DRY IRON
USES TAP WATER
DISCOUNT PRICE $8.88
8-Piece Corningware SAUCE SET
SPECIAL PRICE $12.88
Assortment—Sun Glasses MEN'S and LADIES'
$1.95 up
GLASSES on Credit
PARK JEWELERS and OPTICIANS
1 N. SAGINAW
(Corner Pike St.)
FE 4-1889
EYE Examinations
Dr. Cherney Optometrist


ABCDEFGHIJKLMNOPQRSTUVWXYZ
Remember Your ABC's?
They can be worth $1650 more a year as they were to me . . .
SHORTHAND IN WEEKS
Speedwriting
FOR SPEED WITH ACCURACY
No Strange Symbols, No Machines, Uses ABC's
TYPING AVAILABLE

Louise Henders
"Unhappy as a sales clerk, I turned to SPEEDWRITING Shorthand. In less than 6 weeks I became a secretary with an engineering firm. My salary increased $1200 a year! Today I am secretary to the Sales Mgr. of a leading concern, at $1650 more yearly!"
It's so easy to learn SPEEDWRITING Shorthand and step out of a dull, routine job without a future into that higher-paying position you've always wanted. In only weeks you can be on the job in your choice of glamour positions — TV, Fashion, etc. — with SPEEDWRITING, the ABC Shorthand, even if previously unsuccessful with symbol systems. Used everywhere. 700,000 graduates have proved it. You can, too!
FREE NATIONWIDE LIFETIME PRIVILEGES
• Free Brush-up • Free Transfer
• Free Employment Service
Available in Speedwriting Schools in 443 Cities
New Class April 22
(Day School or Evening Division)
Pontiac Business Institute
18 W. LAWRENCE ST. FOUNDED IN 1896

Robert Hall
EASTER SAVINGS!

LIGHTWEIGHT LUXURY FABRIC SPORTCOATS
19.95 comp. value 29.95
Rich fabrics: Wools! Wool-and-Orlon® acrylic! Dacron® polyester-and-cotton. *Most wanted models:* Classic 3-button silhouette! Natural shoulder styling! *Distinctive patterns & colors:* Subdued checks! Multi-tone plaids! New blue-gray tones!
Free alterations completed in time for Easter!
Men's LIGHTWEIGHT SLACKS
Acrilan® & Rayon • Dacron® & Rayon
Your choice of rich blends for the best wash 'n wear performance . . . 55% Acrilan acrylic and 45% rayon . . . or 55% Dacron polyester and 45% rayon. Plain or pleated front in Spring tones. Sizes 29-42.
5.95 comp. value $8
Plenty of Free Parking

MEN'S HALL-AMERICAN® WASHABLE REVERSIBLE JACKET
8.95 YOU'D EXPECT TO PAY $12
• Washable, water-repellent, spot and stain-resistant!
• Wide selection of yarn-dyed combed cottons that reverse to sturdy, lustrous cotton poplins!
• Tab collar and slash pockets! New shades. 36-46.
EST. 1940 Robert Hall OPEN EVERY NIGHT 'TIL 9:30
IN PONTIAC—200 North Saginaw St. IN CLARKSTON-WATERFORD ON Dixie Hwy.—Just North of Waterford Hill

ONE COLOR



FRESH GROUND **BEEF** QUALITY CONTROL

LEAN AND FRESH **39¢**

FRESH GRADE A INSPECTED WHOLE **FRYERS** **27¢** lb. CUT UP 31¢ lb.

LEAN SLICED **Boiled HAM** **79¢** lb.

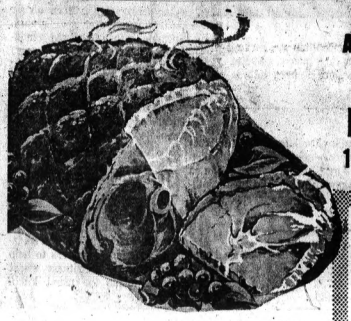

HYGRADE or ARMOUR'S STAR **SEMI-BONELESS** 10 to 14 lb. Avg. **HAMS** Whole or Full Half **49¢** lb.

ARMOUR'S STAR **CANNED HAM** 5 POUND CAN **3.59** • ALL HAM • NO WASTE

DOLE GOLDEN **PINEAPPLE JUICE** 46 oz. can **25¢**



2-LB. HILLS BROS. **COFFEE** Reg. or Drip **99¢**

KRAFT **SALAD OIL** QUART BOTTLE **39¢**

SUNSWEET **PRUNE JUICE** QUART BOTTLE **39¢**

ZION **FIG BARS** FRESH 2-LB. BOX **29¢**

ROMAN **LIQUID STARCH** QUART PLASTIC **10¢**

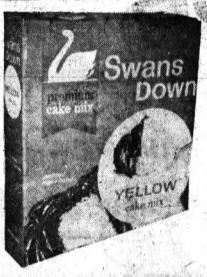

SWANS-DOWN **CAKE MIX** • YELLOW • WHITE • CHOC. **19¢**

BIRDS EYE PERCH or COD **FILLETS** 3 12 oz. Pkg. $1.00

BIRDS EYE **GARDEN PEAS** 2 10 oz. Pkgs. 29¢

GOLDEN RIPE U.S. #1 **Bananas** POUND **10¢**

Hamilton GRADE "A" LARGE **EGGS** Doz. **39¢**

THANK YOU PIE FILLING **APPLE** . . or CHERRY No. 2 Can **25¢**

Blueberry . . No. 2 Can **29¢**

SWIFT'S **Corned Beef** 12-Oz. Can **39¢**

SWIFT'S **Beef Stew** . . **39¢**

HEKMAN (1-Lb. Pkg.) Pecan Sandies **45¢**

GENTLE FELS (22-Oz.) Liquid Detergent **49¢**

GENTLE (Lg. Pkg.) Ivory Snow **30¢**

DIAMOND (8-Oz. Tin) Walnut Meats **79¢**

BAKERS (7-Oz. Cello) Angel Flake Coconut **29¢**

WAXTEX (100-Ft.) Wax Paper **15¢** Roll

KING SIZE Blue Cheer **$1.09**

REGULAR SIZE Ajax Cleanser 2 for **29¢**

FOODLAND

None Sold to Minors or Dealers. We Reserve the Right to Limit Quantities.

ALL ADVERTISED PRICES GOOD THRU NEXT WED.

THE SAVINGS ARE GRAND AT FOODLAND

APRIL 4 Thru April 10

ATLAS FOODLAND	TENUTA FOODLAND	L. S. FOODLAND	FELICE FOODLAND
1461 BALDWIN	3515 SASHABAW	LAKE ORION	1116 W. HURON
MON. THRU THURS., 9 to 9 FRI., 9 to 10, SUN., 9 to 6 Sat. 8 to 9	MON. THRU SAT., 9 to 9 SUNDAY, 9 to 8	MON. THRU SAT., 9 to 9 SUNDAY, 9 to 6	MON. THRU SAT., 8 to 10 SUNDAY, 9 to 10

Lamb Is Traditional for Spring

BY JANET ODELL
Pontiac Press Food Editor

After opening the umpteenth envelope containing a lamb recipe, we decided to do an article on this meat so popular in spring and share some of the recipes.

In the past lamb was definitely a seasonal meat, traditional for the Easter menu. It's still good for Easter, but we can buy excellent lamb all year.

After you get lamb home from the store, put it in the coldest part of the refrigerator. lamb freezes well, but like all meats, should be cooked as soon as it thaws.

Keep cooked lamb covered so that it will not dry out.

Lamb tastes best served very hot or very cold. It is not good lukewarm.

Nutritionally, lamb is an excellent source of body-building protein. . . .rich in minerals and B vitamins so important to good health.

In beef cookery we refer to a standing rib roast. But we call it a rack of lamb. This is one of the easiest and most attractive lamb cuts. Before serving cover the ends of the rib bones with paper frills.

A flaming glaze distinguishes this recipe.

Flaming Cherry Rack of Lamb

3 pound rack of lamb*
Seasoned salt
½ cup lemon juice
½ cup maraschino cherry juice
¼ cup chopped red maraschino cherries (about 10 cherries)
1 teaspoon cornstarch
½ teaspoon mace or nutmeg
4 orange baskets
Grapes and red maraschino cherries
3 tablespoons brandy

Place lamb on rack in shallow roasting pan; sprinkle with seasoned salt. Bake in 325 degree oven 1½ hours.

Meanwhile, stir lemon juice, cherry juice and chopped cherries into cornstarch and mace in saucepan; cook, stirring constantly until mixture boils. Drain off lamb drippings; pour ½ the cherry glaze over lamb and bake 10 minutes longer or until meat thermometer registers 175 to 180 degrees (depending upon desired degree of doneness.)

Place lamb on serving platter and garnish with orange baskets filled with grapes and cherries. Heat brandy and ignite; pour over lamb. Makes 4 servings.

*Have meatman crack bones.

Another lamb roast is a leg of lamb. This recipe gives directions for an Italian-type sauce to serve with the meat.

Leg of Lamb Neapolitan

5-pound leg of lamb
2 teaspoons salt
1 teaspoon crushed oregano
4 medium onions, chopped
1 medium green pepper, chopped
1 clove garlic, crushed
1 can (1 pound, 12 ounces) tomatoes

Sprinkle lamb with salt and oregano; place on rack in shallow roasting pan. Bake in 325 degree oven 1½ hours; drain off drippings.

Mix together the onions, green pepper, garlic and tomatoes. Baste lamb with some of the tomato mixture and bake, basting occasionally, 1 hour or until meat thermometer registers 175 degrees for medium doneness. Add water to sauce if needed during latter part of cooking time. Serve roast with sauce. Makes 6-8 servings.

Inexpensive neck slices can be the base of a delicious main dish. Fix this on a day you decide to do some work in the yard. It takes very little watching.

Lamb Valencia

12 lamb neck slices, 1½ inches thick
1 tablespoon butter or margarine
½ teaspoon salt
¼ teaspoon paprika
¼ teaspoon pepper
2½ cups water
1 package (6 ounces) Spanish rice mix
1 package (10 ounces) frozen green peas
¾ cup sliced pimiento-stuffed olives

Brown lamb on all sides in butter in skillet. Sprinkle with salt, paprika and pepper. Stir in 1 cup water; cover and simmer 45 minutes or until tender. Add remaining water and bring to boil.

Stir rice and seasoning mix into skillet. Cover and cook 15 minutes over low heat. Add peas and olives; stir lightly and cook 5 minutes longer. Makes 6 servings.

Ground lamb can be made into interesting little appetizers.

Lamb Pasties

1 pound ground lamb
½ cup pine nuts (or other nuts, chopped)
½ cup chopped onion
2 tablespoons chopped parsely
2 tablespoons chili sauce
1 teaspoon salt
½ teaspoon dry mustard
½ teaspoon Tabasco
1 package (10 ounces) pie crust mix

In skillet, combine lamb, pine nuts, onion, parsley, chili sauce, salt, mustard and Tabasco. Cook over low heat, stirring as needed until lamb is browned; cool.

Prepare pie crust according to package directions. Roll out ½ inch thick and cut out about 40 rounds with 2¾-inch round cutter. Place 2 teaspoons of lamb filling in center of each; fold over and seal edges. Bake in 425 degree oven 20 minutes or until browned.



SPRING LAMB—An elegant roast for the spring season . . . the Flaming Cherry Rack of Lamb. Garnish with orange baskets filled with grapes and maraschino cherries.

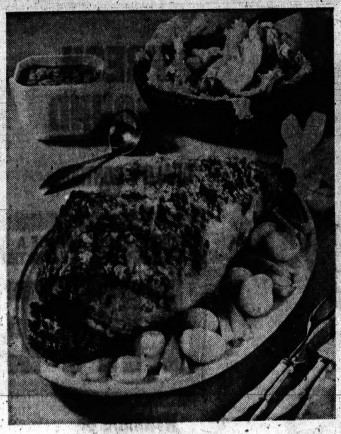

TO BE SAUCED—Leg of Lamb Neopolitan . . . serve it with confidence to your most discriminating guests. Spring vegetables and a tossed salad with western iceberg lettuce complete the menu.

Apple Tart Is Best Served Out of Oven

Bake this tart shortly before serving because it's best warm.

Apple Tart.

1¼ cups sifted flour
¾ teaspoon salt
⅓ cup butter or margarine
4 ounces cream cheese
3 cups drained canned apple slices
⅓ cup cultured sour cream
⅓ cup confectioners sugar
⅛ teaspoon cinnamon

Sift together the flour and salt. Stir butter and cream cheese together until blended; work in sifted dry ingredients. Roll out 1-3-inch thick. Fit and pat into a 9-inch pie plate; make a slightly high fluted edge but not on rim of plate.

Arrange apple slices in a circular overlapping pattern over pastry; spoon over sour cream. Sprinkle with sugar and cinnamon. Bake in hot (400 degrees) oven 10 minutes; continue baking in moderate (375 degrees) oven for 20 minutes or until pastry is browned. Serve quite warm, sprinkling with extra confectioners sugar.

Surprise Is Hidden Inside Cupcakes

Your youngsters will anticipate lunchtime eagerly when you tuck a surprise into their lunch boxes. Here's one idea: prepare white or chocolate cupcake batter. Spoon batter into paper muffin cups, filling cups ⅔ full.

Into each white cupcake drop a milk chocolate candy kiss. Into the chocolate batter drop a miniature marshmallow. Then spoon on remaining batter and bake as directed. Frost tops of cupcakes, if you wish.

Your small fry will adore creamy tapioca served with a topping of maple syrup and salted peanuts.

Top With Peppermint

Pour prepared instant vanilla pudding in lidded paper containers and top with crushed red peppermint candy. Place in the freezer to wait for youngsters to help themselves to nutritious sweet snacks, minus the usual kitchen clutter.

Glazed Cookies Make Delicious Snacks

When there's a lull in the day's occupations, appetites perk up and children, husbands and homemakers decide it's time for a snack. For grownups, coffee is a must — for children, milk or fruit juice might be the chosen beverage.

★ ★ ★

Every well - stocked kitchen has home-made cookies on hand for just such times. Here's a new recipe for a coffee-glazed chocolate cookie — a mingling of flavors that will be a welcome surprise.

★ ★ ★

The recipe makes about 5 dozen cookies, so if you like, you can glaze some for company occasions and serve the others plain. The glaze recipe can be used for other cakes and cookies, too.

Coffee-Glazed Cookies

2 cups sifted flour
1 teaspoon double-acting baking powder
½ teaspoon salt
½ cup butter or other shortening
½ cup sugar
½ teaspoon vanilla
1 egg, unbeaten
2 squares unsweetened chocolate, melted
1 tablespoon milk
Coffee Butter Glaze

Sift flour once, measure, add baking powder and salt, and sift together three times. Cream shortening, add sugar gradually, and cream together until light and fluffy. Add vanilla and egg and mix thoroughly. Add melted chocolate and beat well. Then add flour, a small amount at a time, mixing well after each addition. Add milk and blend.

Chill 2 hours. Then roll out thinly on a lightly floured board. Cut with 2¾-inch floured cutters. Place on ungreased baking sheet.

Bake in moderate oven (350 degrees) 10 minutes, or until done. Cool.

Spread cookies with Coffee Butter Glaze, using about ¾ teaspoon glaze for each cookie. Allow to harden before storing. Makes about 5 dozen cookies.

Note: If desired, cookie dough may be shaped into 2 rolls, 2 inches in diameter. Roll tightly in wax paper. Chill overnight. Cut in thin slices and continue as above.

★ ★ ★

Coffee Butter Glaze: Place 2 2-3 cups confectioners' sugar, dash of salt, 4 teaspoons quality instant coffee, 5 tablespoons hot water, and 2 tablespoons melted butter in bowl. Blend well. Makes 1 cup.

Soy and Honey Baste Duckling

Leftovers from a small broiled duck may be served cold as "finger food" or reheated.

Broiled Duckling

1 frozen Long Island duckling (about 4 pounds)
1 tablespoon honey
½ teaspoon soy sauce

Thaw duck and if it is whole, cut into 6 to 8 pieces. (Use giblets and neck for stock). Wash, drain and dry duck on toweling. Prick skin. Arrange, skin side down, on rack in broiler pan; place pan about 7 to 8 inches from source of heat. Adjust heat if necessary and broil so top side is browned in about 30 minutes.

Turn duck skin side up; brush with mixture of honey and soy sauce. Continue to broil until cooked through, well browned, and skin is crisp—20 minutes or more longer.

Cheesy Shrimp Soup Sauces Cauliflower

Here's a great vegetable casserole. Cook 2 packages (10 ounces each) frozen cauliflower in boiling salted water until tender. Drain and place in shallow baking dish (10x8x2").

★ ★ ★

Combine one 10-ounce can frozen condensed cream of shrimp soup with ½ cup milk. Heat, stirring now and then, until soup thaws; pour over cauliflower.

★ ★ ★

Sprinkle with ¼ cup shredded cheese and a tablespoon fine dry bread crumbs. Bake at 375 degrees 20 to 25 minutes or until bubbly and brown. Makes 4 servings.



IN-BETWEEN-TIME SNACKS — Steaming quality instant coffee is made in one of the new carafes now at your grocer's. Serve it any time of day with delicious Coffee Glazed Cookies.

NEWS from Top Value Stamps!



1. You can't get better gifts for fewer stamps...*anywhere*
2. You must be satisfied...100%

Never before in the history of trading stamps has a *guarantee* promised so much! Never before could you redeem your stamps for gifts with such confidence, with such assurance of unbeatable values. Read how this new 2-Way Golden Guarantee works for YOU!

TOP VALUE GUARANTEE NO. 1: You can't get better gifts for fewer stamps, anywhere!

If any other current stamp catalog shows an identical gift for fewer stamps, you can get it from Top Value for the fewer number of stamps. (Based upon plans issuing one stamp for every ten cents spent.)

TOP VALUE GUARANTEE NO. 2: You must be satisfied . . . 100%!

If you are not completely satisfied with any Top Value Gift, you may return it for replacement or exchange.

Every one of the 2771 wonderful gifts in the Top Value Family Gift catalog is backed by this guarantee.

And there's no red tape—no long, involved delays. You are the judge. Everything is handled right at your Top Value Redemption Store. Look for the new 2-WAY Golden Guarantee Seal, on display now at all Top Value Redemption Stores.

Only Top Value Stamps guarantees every gift 2 WAYS

TOP VALUE STAMPS

Kroger

©1963 TOP VALUE ENTERPRISES, INC.

PRICES EFFECTIVE THROUGH SUNDAY, APRIL 7, 1963

PRE- Easter Food Sale

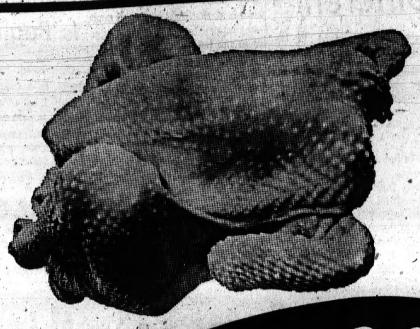

FRYING CHICKEN

Plump . . . Tender Whole Fryers For Only **26¢ lb.**

Medium Size **YOUNG ROASTERS** 36¢ lb

Tender Delicious FRYER PARTS

CHICKEN BREASTS With Portion of Ribs	CHICKEN LEGS With Portion of Back	BACKS & NECKS	CHICKEN WINGS
49¢ lb	43¢ lb	10¢ lb	29¢ lb

CHEF'S DELIGHT **CHEESE SPREAD** 2-Lb. Loaf **39¢**

ROMEO **APPLE SAUCE** No. 303 Can **10¢**

CREAMETTE'S **ELBOW MACARONI** 7-Oz. Pkg. **10¢**

DOLE **PINEAPPLE JUICE** 46-Oz. Can **25¢**

SARACON **SAUER KRAUT** No. 300 **10¢**

HYGRADE'S **CORNED BEEF** 12-Oz. Can **39¢**

PIONEER **SUGAR** 5-Lb. Bag **39¢** With Coupon

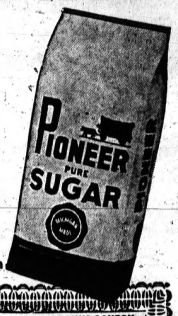

Seamless Mesh **NYLONS** 2 prs. **69¢**

FOOD TOWN-PEOPLE'S BONUS COUPON
PIONEER **SUGAR** 5-lb. Bag **39¢** Limit 1 With This Coupon
Limit 1 Coupon. None to Dealers or Minors Expires Sun., April 7, 1963.

Vegetable Shortening **SPRY** 3-Lb. Can **59¢**



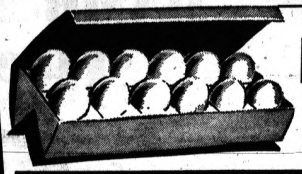

Hamilton—Grade A **LARGE EGGS** **39¢** Doz.

Fresh . . . Tender **PORK STEAK**

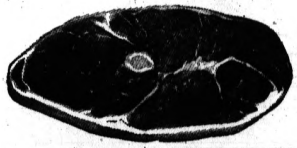

39¢ lb.

PORK CUTLETS . . . . . Tasty Delicious **59¢ lb**



BANQUET — Frozen **POT PIES**

Your Choice
- CHICKEN
- TURKEY
- BEEF
- TUNA

14¢ Ea.



BIRDS EYE FROZEN **PEAS** 10-Oz. Pkg. **15¢**

Grade A HOT DOGS
SLICED BOLOGNA
Peters Liver Sausage



Your Choice **39¢ lb.**

New! Florida **RED Potatoes** 10 Lbs. for **49¢**

Cello Packed **FRESH TOMATOES** **10¢** Tube



PETERS **BOILED HAM** 6-Oz. Pkg. **49¢**

PEOPLE'S FOOD MARKETS

263 AUBURN	465 E. PIKE ST.	700 AUBURN ST.	888 ORCHARD LAKE AVE.
OPEN 9 A.M. TO 6 P.M. — CLOSED SUNDAYS	OPEN 9 A.M. TO 9 P.M. — OPEN SUNDAY 9 to 6	OPEN 7 DAYS A WEEK 9 A.M. TO 10 P.M.	OPEN 9 A.M. TO 9 P.M. — OPEN SUNDAY 9 to 2

FOOD TOWN SUPER MARKETS

1580 Highland Rd.	1200 Baldwin Ave.	8275 Cooley Lake Rd.
M-59 at Williams Lake Rd. — Open SUNDAYS	at Columbia — Open SUNDAYS	Union Lake — CLOSED SUNDAY

People's-Food Town Bonus Stamp Coupon
50 FREE GOLD BELL Stamps With Purchase of 3 lbs. or More of **GROUND BEEF**
Expires Sun., Apr. 7, 1963

People's-Food Town Bonus Stamp Coupon
50 FREE GOLD BELL Stamps With Purchase of Any Fresh **PORK ROAST**
Expires Sun., Apr. 7, 1963

People's-Food Town Bonus Stamp Coupon
50 FREE GOLD BELL Stamps With Purchase of 3 lbs. or More of **ONIONS**
Expires Sun., Apr. 7, 1963

People's-Food Town Bonus Stamp Coupon
50 FREE GOLD BELL Stamps With Purchase of 3 Pkgs. or More of **EASTER CANDY**
Expires Sun., Apr. 7, 1963

People's-Food Town Bonus Stamp Coupon
50 FREE GOLD BELL Stamps With Purchase of 6 Cans or More of **DOG or CAT FOOD**
Expires Sun., Apr. 7, 1963



AVOCADO SOUP BOWLS — The bland flavor and smooth texture of the avocado combines well with the distinctive Danish blue cheese. And the two foods compliment one another to give this dish an unusually good taste. The throw-away shell of the avocado means fewer dishes to be washed.

'Cook-in' Breakfast Is Different

Spirits low because the weather is stormy? Perk up appetites and morale this weekend indoor barbecue breakfast. It will cook to perfection over wood charcoal briquets in your fireplace or hibachi. If using the hibachi, just be sure the room has adequate ventilation.

A popular menu is charcoal grilled ham, cheese-flavored scrambled eggs, pineapple, warm sweet rolls, and coffee.

Pineapple Dip

1 cup dairy sour cream
1 tablespoon honey
2 to 4 tablespoons finely chopped preserved ginger
Long wooden picks
1 can (1 lb. 14 oz. pineapple chunks drained

Combine sour cream, honey and ginger; mix well. Pour into serving dish. Plunge long wooden picks into pineapple chunks and arrange atop sour cream. Makes 6 to 8 servings.

Mustard Butter for Grilled Ham

Ham steaks or thick ham slices grill on charcoal with an appetizing aroma. Serve them plain or with this sauce:

½ cup (¼ pound) butter
2 tablespoons mustard
onion (optional)

Combine butter, mustard and onion; heat until well mixed. Brush ham slices lightly with mustard butter during grilling and again just before serving.

* * *

Cheese Scrambled Eggs

12 eggs
½ cup milk or cereal cream
½ teaspoon salt
Dash pepper
4 tablespoons butter
2 cups shredded American cheese (½ pound)

Beat eggs with milk, salt and pepper until frothy. Meantime, melt butter in a heavy skillet until it sizzles. Add eggs and cook over moderate heat, stirring eggs from the bottom of the skillet.

While still soft, sprinkle cheese over the top and stir or fold gently until cheese begins to melt and eggs are desired consistency. Garnish with parsley and serve at once. Makes 6 servings.

Sweet rolls taken from the freezer or bread box should be heated on the charcoal grill. They will be flaky and fragrant within 5 minutes, just right for buttering and nibbling. A charcoal grilled breakfast tastes better than the ordinary kind, because it is festive and has an aromatic appeal.

Tomato Soup Is Beginning

Chili welsh rarebit is quickly made. In a saucepan, heat thoroughly 1 (10½-ounce) can of condensed tomato soup with 1½ teaspoons of sweet pepper flakes, ⅛ teaspoon each of salt and ground black pepper and 1¼ teaspoons of chili powder.

* * *

Add 1 cup of grated sharp American cheese and 1 pimiento, cut into strips. Heat and stir until cheese melts. Serve over 6 slices of toast. Top each with 2 slices of crisp bacon.

Danish Blue Cheese Fills Avocado Half

This flavorful avocado and Danish blue cheese combination is a double-barreled delight. Added to the sheer enjoyment of eating such excellent food is the fact that the unpeeled avocado halves form their own soup bowls. The avocado becomes an edible soup plate. And after the last tasty morsel is scooped from its shell it is disposable. Fill the avocado hollows with crumbled Danish blue cheese and the hot, spicy tomato soup-sauce.

When serving the dish be sure to place the sauce and more of the Danish blue cheese on the table within easy reach of the guests.

AVOCADO SOUPS

2 cans tomato sauce
1 garlic clove
1 clove
Pinch each of chopped: oregano, thyme, tarragon, bayleaf, parsley, curry powder
1 tablespoon Worcestershire sauce
1 teaspoon olive oil
2 tablespoons wine vinegar
½ teaspoon sugar
1 cup crumbled Danish Blue cheese
2 avocados, halved

Heat the tomato sauce to boiling after adding garlic, clove, and all the seasonings, worcestershire, olive oil, vinegar and sugar. Let simmer for about 10 minutes until flavors blend. Keep hot for serving.

Crumble the Danish blue cheese and spoon a generous portion into each avocado half. Serve as an appetizer or luncheon dish. Or add tiny shrimp or flaked lobster or crabmeat, as well as the blue cheese, to the avocados, top with the hot sauce and serve the dish as a main supper or luncheon item.

Round out the meal with crusty bread and a tossed salad. Be sure to have the hot sauce and plenty of Danish blue cheese on the table to add to as needed. Serves

Don't overheat creamed vegetables such as asparagus, snap beans, peas and carrots to prevent possible curdling.

Bit of Garlic Gives Chicken New Taste

This chicken is just as good eaten cold as it served hot!

MARY GREENE'S FRIED CHICKEN

1 broiler-fryer (about 2 pounds ready-to-cook weight)
¼ cup flour
½ teaspoon salt
¼ teaspoon white pepper
½ teaspoon paprika
½ teaspoon garlic salt
2 tablespoons salad oil
2 tablespoons margarine

Have chicken cut in 10 pieces; wash and dry. Mix flour, salt, pepper, paprika and garlic salt; coat chicken with mixture. Heat oil and margarine and add chicken; cover and cook at moderate heat (360 degrees if using a regular electric skillet) for about 15 minutes or until chicken is browned and tender. (Chicken will brown well with cover on skillet.) Makes 4 servings.

Score Before Broiling

Planning to broil flank steak? Some cooks like to score it before cooking; if the steak isn't scored when you bring it home from market, make shallow criss-cross cuts over the surface.

NOW! A PHOTOCOPIER THAT MAKES PERFECT COPIES OF EVERYTHING

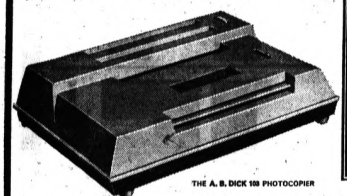

THE A. B. DICK 100 PHOTOCOPIER

$99.50

Fast permanent copies of anything written, duplicated, typed, printed, or drawn—often better than the original. So easy to use. In 5 office decorator colors. Call us for a *free* demonstration today.

OFFICE MACHINES DEPARTMENT

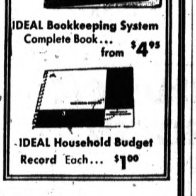

IDEAL Bookkeeping System Complete Book... from $4.95

IDEAL Household Budget Record Each... $1.00

A COMPLETE LINE of artists brushes from the school grades at 8c; to red sable professional brushes at $3.50.



Speed Ball LETTERING PENS



in all styles 15c

TEL-LOCK

This device locks the phone to prevent unauthorized outgoing calls, yet allows incoming calls.

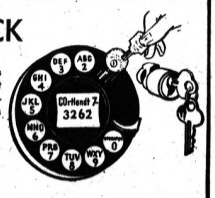

$1.25



GENERAL PRINTING & OFFICE SUPPLY

17 West Lawrence Street

FE 2-0135

SAVON at Savon Everything is Priced Low Everyday!



Selected From the Finest Tender Young Porkers!

Pork Loins

Rib End Pork Loin 25c lb.

Center Cut Rib Pork Chops 49c lb.

Really Fresh! Cherry Red HAMBURG 38c lb.

Leg-of-Veal ..... 44c lb.

Agar Canned Ham ..... 10-lb. avg. 58c lb.



Farm Maid Fresh Creamery BUTTER 1-Lb. Print 59c

Snider's Catsup . . . 14-oz. btl. 10c

Snack Delight POTATO CHIPS With the Coupon and $3.00 Purchase 1-Lb. Bag 29c



VALUABLE COUPON
SNACK DELIGHT Potato Chips 1-Lb. Bag 29c
Limit: One 1-lb. bag with this coupon and $3.00 purchase except beer, wine and cigarettes at SAVON thru Mon., April 8. Limit: One Coupon.

VALUABLE COUPON
Chicken Noodle or Mushroom Campbell's Soups Per Can 10c
Limit: 3 cans with this coupon and $3.00 purchase except beer, wine and cigarettes at SAVON thru Mon., April 8th. Limit: One Coupon.

Everyday Low Price! Homogenized Milk ½ Gallon Carton 36c

FRESH, YELLOW Sweet Corn on the Cob . . . 6 Ears 39c

BIRDS EYE FRESH FROZEN Green Peas or Cut Corn . . . 2 10-oz. pkgs. 29c

BANQUET READY TO BAKE Blueberry Pies Also Apple, Cherry and Peach . . . . Each 33c

LINDA LEE PLAIN Angel Food Cake . . . . . each 29c

9 Kinds! Swansdown Cake Mixes . . . . . 18-Oz. Pkg. 24c

Popular Oat Cereal Cheerios . . . . . 10½-Oz. Box 25c

Dane-T-Bits Saltines . . . . . 1-Lb. Box 15c

Golden Cream Style Del Monte Corn . . . 303 Can 14c

Campbell's Chicken Noodle or Mushroom SOUPS 10c Can With the Coupon and $3.00 Purchase

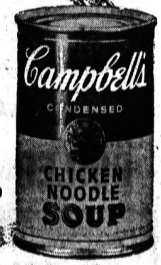

Prices effective thru Mon., April 8. Right reserved to limit quantities.

Dixie Highway in Drayton Plains	Pontiac Mall Shopping Center	Glenwood Plaza In Pontiac
At Williams Lake Road and Walton Blvd.	On Telegraph in Waterford Township	South Glenwood at Perry
Daily 9-9, Sat. 8-9—Closed Sunday	Daily 9-9, Sat. 8-9—Closed Sunday	Daily 9-10, Sat. 8-10, Sunday 12-7

Mashed Potato to Border Stew



That wonderful aroma that comes from the kitchen when beef stew is in the making is sure to tempt appetites. A stew is truly a dinner in a dish. Simply serve it with a salad, a hot bread and dessert to complete your meal.

Slow simmering is the point to remember in cooking a stew. Cooked too rapidly, the meat juices are cooked right out of the meat. Longer cooking at a constant low temperature results in the tender, tasty meat cubes that have made stews famous. Plan on 2 to 2½ hours cooking time for a beef stew.

Beef Stew With Mashed Potatoes

1½ pounds boneless beef for stew
2 tablespoons lard or drippings
1 teaspoon salt
⅛ teaspoon pepper
Water to cover
4 medium carrots, cut in half
4 small onions
1 package (10 ounces) frozen peas or 1 package (9 ounces) frozen green beans
¼ cup flour
2 cups seasoned, mashed potatoes

Brown meat in lard or drippings. Season. Add water, cover tightly and cook slowly 1 hour. Add carrots and onions, cover and cook slowly 30 minutes. Add peas or green beans and cook 30 minutes longer or until meat is tender and vegetables are done.

Remove meat and vegetables to casserole dish. Add water to cooking liquid to make 2 cups. Thicken liquid with flour for gravy. Pour gravy over meat and vegetables.

With a pastry tube, pipe a border around the edges. Place casserole in oven or under broiler just long enough for the edges of the potatoes to brown lightly. 4 servings.

BEEF STEW — There's a wealth of goodness in this tempting casserole of tender beef chunks and medley of vegetables. It's served with a ring of mashed potatoes piped around the border.

Nutty Spaghetti

Youngsters love to have company of their own for lunch . . . and spaghetti with peanuts will satisfy those young appetites. Just heat one 15¼-ounce can spaghetti in tomato sauce with cheese and serve with peanuts sprinkled on top. Makes 2 to 3 servings.

Mold Citrus Fruit in Gelatin With a Little Wine

This delightful dessert may be prepared the day before serving.

Molded Coconut Dessert

1 envelope unflavored gelatin
¼ cup cold water
2 eggs (separated)
1-3 cup sugar
¼ teaspoon salt
2 cups milk (scalded)
1 teaspoon vanilla
1 cup shredded coconut
Strawberry Sauce

Soften gelatin in cold water. Beat egg yolks lightly with 4 teaspoons of the sugar and the salt; gradually add the scalded milk stirring constantly.

Cook in top part of double boiler over simmering water until dissolved. Chill until slightly thickened; fold in vanilla and coconut.

Beat egg whites, gradually adding remaining sugar, until they form soft peaks; fold into coconut mixture. Turn into six 6-ounce custard cups; chill; unmolded. Serve with Strawberry Sauce.

Codfish and Shrimp Are Baked Barbecue Fashion

To make fish more interesting and appetizing, it's a good idea to combine it with sea food. Here codfish or any lean fish is combined with shrimp then marinated in a lemon barbecue sauce and baked in a moderate oven. This is delicious served over hot cooked rice mixed with frozen green peas and accompanied with buttered, sliced, cooked carrots sprinkled with finely chopped parsley.

Lemon Barbecue of Fish

1 pound codfish
1 package (10 ounces) frozen raw shrimp
2 teaspoons kitchen bouquet
¼ cup cooking oil
¼ cup lemon juice
¼ cup finely diced onion
⅛ teaspoon garlic powder
1 teaspoon salt
¼ teaspoon black pepper
⅛ teaspoon oregano

Cut raw codfish into 1½" cubes, removing any bone. Place codfish and shrimp in bowl and sprinkle with kitchen bouquet. Toss lightly together until fish is evenly coated. Combine cooking oil, lemon juice, onion, garlic powder, salt, pepper and oregano. Pour over fish and let stand in cool place at least 1 hour.

Then arrange the marinated fish in a single layer on greased shallow baking dish. Bake in a moderate oven, 350 degrees until fish flakes readily, about 25 minutes. Serve immediately over hot cooked rice, accompanied with frozen green peas and golden yellow carrots. Makes 4 to 6 servings.

Dinner Apple Sauce

Ever substitute hot apple sauce for a vegetable occasionally? It's good! Try this: Heat 2 cups canned apple sauce, add ½ cup chopped walnuts, a pat of butter and ¼ cup diced red pimientos. Serve with lamb or veal.

Fresh Grade "A" Hamilton
Large Eggs 47c lb.

100% Pure Cherry Red
Ground Beef 3 lbs. 99c

MILD PINCONNING
Cheese 39¢ lb

FRESH
FRYERS
PAN READY 29c lb.

Armour Star
SLICED BACON 49¢ lb

REMUS
BUTTER
Top Quality 59¢ lb

Tender-Well-Trimmed
Steaks
• SIRLOIN
• Round
69¢ lb.

Boneless Rolled
RIB ROAST 69¢ lb

Boneless Rolled
RUMP ROAST 79¢ lb

PRINCESS CREME
Sandwich Cookies 2 lb. box 39c

Westown

U.S. No. 1 Fancy, Golden Ripe
BANANAS 10¢ lb

FOOD CENTER
706 W. HURON
BEER—WINE—LIQUOR
We Reserve the Right to Limit Quantities
None Sold to Dealers or Minors

These Prices Good Thursday, Friday and Saturday

Sell It Tomorrow With A . . .



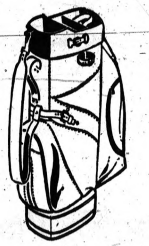

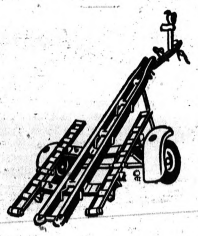

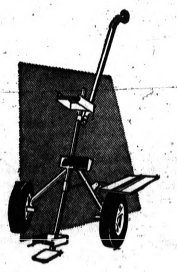



Pontiac Press Classified Ad Today!

Pontiac Press Classified Ads will work for you when you want to sell Golf Clubs . . . Boat Trailers . . . Golf Carts . . . Bicycles . . . Pets . . . Airplanes . . . Boats . . . Fishing Supplies.

Now-2 Lines for 6 Days

Cost Only 70c a Day

Dial FE 2-8181

The Pontiac Press
Classified Department

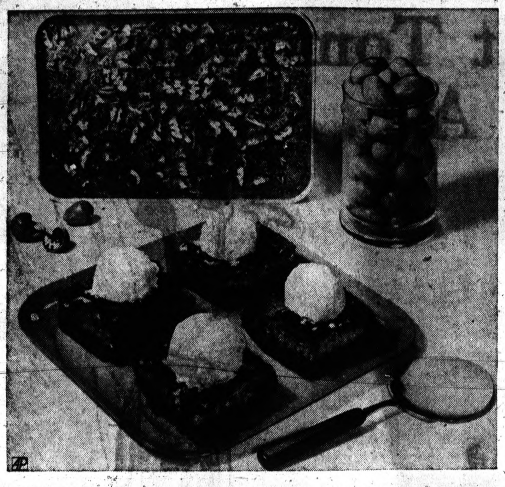

NEW VERSION (P)—Pecan pie comes a new way, with a cookie rather than a pastry base. This latest variation is just as delicious as the old.

Try Cookie Version of Rich Pecan Pie

By CECILY BROWNSTONE
Associated Press Food Editor

Although many a gardener seems to be born with a green thumb, many a cook acquires a pastry thumb by observing experts at work and by practicing.

If you are still in the pastry practice class but would enjoy serving Pecan Pie, one of America's most famous desserts, you'll be interested in this newly evolved recipe. Here is all the sweet devastation of the traditional pecan-pie filling, but the crust is a cookie - type base that any novice-can produce.

You bake this Pecan Cookie-Pie —just as you do bar cookies —in a rectangular or square pan. Then you cut it in bars or squares, top it with vanilla ice cream, and offer it to your dessert-loving family and friends.

After our tasting of this dessert, we wrapped the remainder appropriately and stored it in the freezer for about a week. When we tasted it after this freezing, the dessert was still delicious.

Should you decide to put half of this pecan sweet in your freezer, just one caution. Take the dessert out of the freezer in plenty of time before serving so it can come to room temperature or the cookie base won't be at its best.

Pecan Cookie-Pie

2 cups sifted flour
1 teaspoon baking powder
2-3 cup dark brown sugar (firmly packed)
½ cup butter or margarine
½ cup dark brown sugar (firmly packed)
1-3 cup flour
4 eggs
1½ cups dark corn syrup
1 teaspoon salt
2 teaspoons vanilla
¾ cup coarsely chopped pecans

Sift together the 2 cups flour and baking powder into a mixing bowl. Stir in the 2-3 cup brown sugar. Cut in butter with a pastry blender until mixture is well blended — it will seem dry.

Pat evenly into bottom of well greased baking pan (11 by 7 by 1½ inches or 9 by 9 by 2 inches). Bake in a moderate (350 degrees) oven for 15 minutes.

Meanwhile mix together the ½ cup brown sugar and the 1-3 cup flour. Beat eggs just until yolks and whites are combined; add corn syrup, sugar-flour mixture, salt and vanilla; mix well. Pour over the partly-baked mixture and sprinkle with the pecans.

Return to the moderate (350 degrees) oven and bake for 40 to 45 minutes. Cut into bars or squares while still warm; when cool, remove with spatula and serve topped with vanilla ice cream or unsweetened whipped cream.

Molded Coconut Dessert Served With Sauce

A refreshing salad to serve with fish or seafood. Try it with curried shrimp.

Citrus Salad Ring

1 envelope unflavored gelatin
¼ cup cold water
½ cup orange juice
½ cup grapefruit juice
¼ cup sweet sherry
1 tablespoon lemon juice
¾ cup sugar
Dash of salt
1 cup well - drained orange sections
1 cup well - drained grapefruit sections.

Soften gelatin in cold water; dissolve over boiling water; cool slightly. Add orange and grapefruit juice, sherry, lemon juice, sugar and salt; stir to dissolve sugar. Chill until mixture begins to thicken; fold in orange and grapefruit sections.

Turn into a 1-quart ring mold; chill until firm. Unmold; garnish with salad greens; serve with salad dressing if desired.

To Keep Egg Yokes

Put leftover yolks in a dish or cup and refrigerate. Add enough cold water to cover the yolks and use them within a couple of days.

Gourmet Salad Has Wild Rice in It

A small amount of wild rice goes a long way!

Crab and Wild Rice Salad

8 ounces frozen king crabmeat
1 cup cooked wild rice
½ cup mayonnaise
¼ teaspoon dry mustard
2 tablespoons vinegar
Salad greens and avocado

Thaw crabmeat and remove any cartilage, leaving in fairly large pieces; toss with rice. Mix together mayonnaise, mustard and vinegar; mix with crabmeat and rice adding any more seasoning necessary. Chill. Serve on salad greens with sliced avocado. Makes 4 servings.

Crab and rice mixture will be enough to stuff cavities of 4 avocado halves if you wish to arrange salad this way.

Curried Fruit Cocktail Excellent for Poultry

To curry favor means using flattery in an effort to win favor. An almost effortless but flattering accompaniment for poultry, meat and seafood that wins favor with your guests can be simply made as follows:

Drain syrup from a 1 lb. can of fruit cocktail. Simmer syrup 2 or 3 minutes with 1 teaspoon curry powder and pour over fruit cocktail. Cool, then chill.

Michigan Beans Fine for Lent

What to serve during Lent that's a savory change - about from fish, eggs, cheese and pasta? A happy surprise your family and friends will enjoy are bean dishes so delicious no one will dream they're meatless unless you tell them. Here are several flavorful ones you'll want to prepare time and again when Lent is over.

Curry Beans

1 lb. dry Michigan Navy Beans
6 cups water
1 cup chopped celery
1 cup chopped onion
¼ cup butter or margarine
1 tablespoon curry
½ teaspoon ginger
Salt and pepper to taste

Combine beans and water, bring to boil and boil 2 minutes. Cover and let stand 1 hour. Then cook till tender and drain, reserving liquid. Fry celery and onion in butter till golden. Add seasonings and 2 cups liquid and simmer 5 minutes. Stir entire mixture into beans. Turn into casserole and bake, uncovered, in oven at 375 degrees, about 45 minutes, 6 to 8 servings.

* * *

Poncho Chowder

2 large thinly sliced onions
2 tablespoons butter or margarine
2 cans tomato soup
1½ cups water
1 large can evaporated milk
2 No. 2 cans Kidney Beans
2 12-oz. cans whole corn
¼ teaspoon ginger
¼ teaspoon oregano
Salt and pepper to taste

Saute onions in butter till light brown. Add combined soup, water and milk. Mix in corn and simmer about 10 minutes. Add remaining seasonings and simmer 5 minutes longer. 8 servings.

Salad Supper

3½ cans canned vegetarian Navy Beans
½ cup sour cream
¼ cup chopped green pepper
½ cup chopped onion
1 large grated carrot
3 tablesoons vinegar
1 tablespoon sugar
¾ teaspoon ginger
Salt and pepper to taste

Mix all ingredients except beans. Pour over beans and let marinate. Refrigerate till cold before serving. Excellent next day. 4 to 6 servings.

Dipping mushrooms in lemon juice before cooking helps to keep them white in color.

Corn Salad

Assemble a handsome winter salad quickly. Drain whole kernel corn, mix with a little instant minced onion, chili powder and salt and pepper to taste, and spoon into California avocado halves. Garnish with strips of pimiento for a dish that captures the feel of Mexico.

Use that quart of buttermilk within a week!

New Combination

Here's a good combination . . . a can frozen condensed green pea with ham soup, 1 soup can water and one 8-ounce can stewed tomatoes. Heat all ingredients together, stirring now and then. Serves 2 to 3. Accompany with crisp crackers.

Keep syrups, after opening, in a cold place so no scum will form over the top surface.

FIGHT CANCER With Knowledge



Mrs. Stanley Fisher is a volunteer worker for the Michigan Cancer Foundation. Five years ago it was discovered that Mrs. Fisher had cancer of the larynx. Her voice box was removed during her laryngectomy operation. Thereafter she attended speech classes at the Michigan Cancer Foundation Cancer Center. Through the Anamilo Club she now makes speeches for the United Fund.

She now leads a normal life with her husband and 3 children. Homemaking, gardening and reading make her life a full one. The rehabilitation program conducted by the Anamilo Club is a public service made possible through the interest and support of the Michigan Cancer Foundation in cooperation with the Detroit Otolaryngological Society.

This picture story of work and services of the Michigan Cancer Foundation is presented in the interest of a better understanding of cancer by:

A UNITED FUND AGENCY

Community National Bank

HOT DOGS Grade 1 Skinless 3 LBS 89¢
GROUND BEEF Lean Fresh 2 LBS 79¢
Polish SAUSAGE Zesty Smoked 39¢ lb
BOLOGNA LARGE By the Piece Only 29¢ lb
PORK STEAKS Fresh Meaty 35¢ lb
SPARE RIBS Lean Fresh 29¢ lb
BEEF LIVER Fresh 29¢ lb
POT ROAST U.S. Choice 39¢ lb
ROUND STEAK U.S. Choice 79¢ lb
PORK ROAST Fresh 29¢ lb
PICNICS Hickory Smoked 29¢ lb
FARM FRESH EGGS Grade 'A' Size Extra Large 45¢ doz.

SLAB BACON Hickory Smoked HALF or WHOLE 29¢ lb.
Fresh Cello-Wrap TOMATOES 13¢ Pkg. Vine Ripened 8 Pound Box 89¢
Sugar Sweet ORANGES 39¢ Doz.
Delicious Hickory Smoked Whole Ham 39¢ lb.
Fresh Dressed FRYERS 26¢ lb.

Green Peppers.. 3 FOR 10¢
Pascal Celery... 2 FOR 29¢
CELLO WRAP Carrots..... 2 FOR 15¢
U.S. No. 1 Bananas... 10¢ lb
• CUKES..... • ONIONS.... • RADISHES.. 5¢ ea.
Grapefruit.. 69¢ doz.
U.S. No. 1 MICHIGAN All-Purpose POTATOES 50 LBS $1.49

Famous 'Spartan Brand' Canned Goods Sale!
• WHOLE KERNEL CORN • TOMATOES
• GREEN BEANS • CREAM STYLE CORN
• WAX BEANS • PORK 'n' BEANS
8 FOR $1

3 SISTERS' SUPER MKT.
608 W. HURON ST., Near Webster School
Price Changes Subject to Market Conditions

THIS WEEK ONLY at JERDON'S Meats 2 N. Saginaw Cor. Pike
ROUND STEAK 49¢ lb.

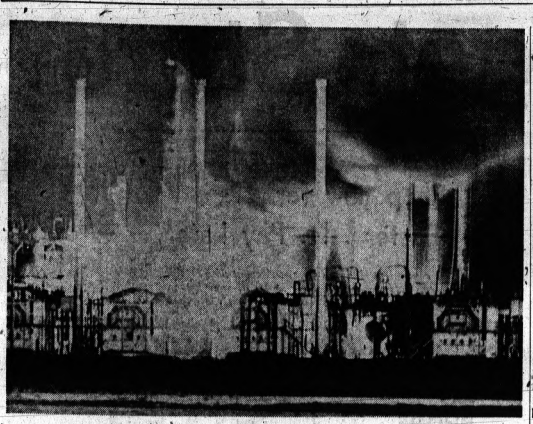

CHEMICAL PLANT BURNS — Flames erupt and light up the night at the Dow Chemical Corp. plant at Plaquemine, La., last night. AP Photofax

Six persons were injured in an explosion which was heard miles from the installation.

Sentencing Delayed in Robbery Try

Oakland County Circuit Judge Frederick C. Ziem yesterday deferred the sentencing of one of three men accused in a Dec. 17 safe robbery attempt at Pontiac Mills.

Judge Ziem delayed the sentencing of Billy P. Sparks, 27, of 44 Lake St., until next February under a state law permitting sentences to be deferred up to a year.

Sparks' record during that time will be taken into account in arriving at a sentence. He will be required to report as if on probation.

★ ★ ★

Sparks pleaded guilty March 1 to safe robbery.

Another of the three, Leo Hooks, 39, of 53 Chapman St., Tuesday was sentenced to four to 24 years in prison for his part in the crime. Hooks, who was apprehended at the scene of the crime, was sentenced by Circuit Judge William J. Beer.

Sparks and Willie DeBoes of 241 W. Wilson St. were arrested later. DeBoes failed to appear for trial March 19 and a bench warrant was issued for his arrest.

Hooks pleaded guilty to safe robbery after his trial before Judge Beer began.

The three were accused of breaking into Pontiac Mills at 20 Franklin Road and attempting to force open a safe.

New England states have the largest number of old people in the U.S. despite the numbers of elderly folks who in recent years have moved to the Pacific coast area.

Parks Assn. Man Adds Support

Backs Dems' Sleeping Bear Bill

WASHINGTON (AP) — Robert B. Hotaling, secretary of the Michigan Parks Association, supported today a recommendation for a 92,000-acre Sleeping Bear Dunes national lakeshore in western Michigan.

In prepared testimony for a Senate interior subcommittee, Hotaling said he favored the bill by Sens. Philip A. Hart and Pat McNamara, Michigan Democrats, to establish a 77,000-acre park area with additions of land as suggested by the National Park Service.

The hearing on the controversial proposal was postponed from yesterday when the subcommittee was unable to meet while the Senate was in session.

A rival measure — by Rep. Robert P. Griffin, R-Mich. — would create a park of about 37,000 acres.

Hotaling said zoning ordinances and supplementary protective covenants, where needed, would amply protect both the public interest and the private property owners in the proposed park area.

Much of this, he said, is already included or implied in the Hart-McNamara bill.

The park service proposal, which Hotaling favors, would include Sugarloaf Mountain and North and South Manitou islands.

Much of the controversy is over whether some 1,600 private holdings near inland lakes would be included in the national lakeshore. The Hart-McNamara bill would include these while the Griffin bill would exclude them.

Harold Titus of Traverse City, Mich., conservation editor of Field & Stream Magazine, supported the Hart-McNamara bill. He said he believes the developed properties in the park area would be protected under the measure.

Provisions in the bill that would support local zoning efforts, Titus said, are good insurance against intrusion of undesirable enterprises once a national lakeshore is in operation.

Titus said the proposed national lakeshore has been a "hot potato" in his section for months.

Indonesians and Dutch Step Toward Friendship

THE HAGUE (AP) — Indonesia and the Netherlands have taken the first formal step in renewing the diplomatic relations Indonesia broke off in August 1960 over West New Guinea.

Mohammed Sharif, the new Indonesian charge d'affaires, handed his credentials to Dutch Foreign Minister Joseph Luns yesterday.

What's in a Name? Just 4 Counts of Forgery

BEVERLY HILLS, Calif. (UPI) — If names make news, then Mrs. Sarah Marion Himalstein, 50, is worth headlines.

She was arraigned yesterday on four forgery counts after admitting using nearly 170 aliases on bogus checks.

Births

The following is a list of recent Pontiac area births as recorded at the Oakland County Clerk's Office (by name of father):

OXTONVILLE
Alex J. Madrigal, 174 E. Glass.
Robert T. Halcrow, 1099 Bird.
Dallas N. Bruhn, 1930 Fay.

HIGHLAND
Frederick W. Krey, 1988 Jackson Blvd.
Robert R. DeLair, 4117 Strathcona.
James D. Fasnaugh, 2996 Summitt.

CLARKSTON
John Miller, 9275 Lakeshore.
Robert M. Shagena, 8775 Bridge Lake Road.
Jimmie N. Frady, 8118 Center Circle.
Donald A. Dryden, 7744 Lavon.
Barney J. Curl, 5308 Drayton.

LAKE ORION
Charles E. Hay, 314 N. Shore Drive.
Robert I. Cuthrell, 200 Casemere.
Joseph F. Rehfus, 236 Bellevue.
Hollis Letson, 770 Fairledge.
Lawrence L. Spicer, 585 E. Joslyn.
Maynard J. Fogler, 3605 N. Rochester.
Keith W. Kennedy, 1349 Beach.
Donald H. Pappenhus, 584 Lake Ave.
Claude Chapman, 3760 Waldon.
Ralph D. Hudson, 902 S. Lapeer.

UTICA
Thomas M. Fair, 47404 Pinecrest.
Bernard P. Werner, 39454 Balboa.
Robert N. Keller, 33233 Saturn.
James O. Mass, 4360 Kingsmont.
Donald W. Bittner, 47044 Van Dyke.
John E. Stockton, 11715 Whetson.
Robert R. Campbell, 50125 Gravel Ridge.
Richard J. Schneider, 53045 Mark.
Arthur R. Whitlow, 6211 Westmoor.

UNION LAKE
George T. Mash, 835 Sherbrooke.
James E. Crenshaw Sr., 700 E. Grand Traverse.
Peter White, 9 Ridgelake.
Duane O. DeReamer, 485 W. Beachdale.
David T. Freese, 825 Oxbow.
Francis J. Gutek, 1040 Lochaven.

OXFORD
Robert R. Neighbors, 1325 W. Drahner.
Richard F. Boose Jr., 300 W. Drahner.
Eugene R. Dempsey, 97 W. Drahner.
Marlow D. Hoyt, R.F.D. Washington.
Carl W. Bower, 5401 Sherwood.
Donald E. Spencer, 39 First.
Jerry L. Carroll, 80 N. Washington.
Jack W. Johnston, 37 Cottage Court.

BIRMINGHAM
Theodore R. Diegel, 5096 Raven.
Theodore McGee, 643 S. Bates.
Frank C. Druzynski, 796 S. Cranbrook.
John H. Peddle, 679 W. Maple.
James L. Walenburg, 31 N. Eton.
Ralph W. Tyson, 2686 Pembroke.
Franklin J. Knight, 346 Fairfax.
John C. Farris, 15035 W. 14 Mile.
Gordon H. Nash, 1461 Bowers.
Donald R. Engram, 2461 Cambourne Place.
George H. Thomas, 1689 Witherbee.
Rodger L. Schmidt, 1476 Bennarville.
Edward F. Dolan, 31045 Carlsdor.
John F. Touscany, 1712 Derby.
Harry S. Ford Jr., 1345 Henrietta.
George E. Clark, 2030 Big Beaver.
Frans X. Bruckshlegl, 3131 W. Lincoln.
James W. Norris, 790 Lakeview.
Charles F. Wilson, 18380 Beverly.
Clark M. Wareham, 1316 E. Maple.
Thomas R. Stahl, 16016 Dunhaven.
Charles T. Heming, 13635 W. 14 Mile.
Robert E. Carley, 16834 Beechwood.
John J. Conlon, 4354 Par Hill.
William M. Diven Jr., 3057 Manchester.
Thomas W. Burnstad, 1319 E. Lincoln.
Peter J. Shagena, 6600 Colby Lane.
Robert R. Burns, 3837 Top View Court.
R. Frank Moelich, 1168 Winchcombe.

CLAWSON
Richard O. Ball, 188 Highland.
Roy C. Brandenburg, 1099 Hendrickson.
Allen T. Findlay, 129 Nakota.
Paul S. Hiramia, 311 S. Maxlou.
Robert W. Carroll, 1206 Marc.
James W. Hinson, 1204 Marc.
Joseph F. Zarek, 112 High.
Carl E. Jarvis, 345 S. Maxlou.
Frank R. Schell, 320 Gargantua.
Roy F. Parsons, 714 Chocolay.
Charles E. Bailey, 423 Broadacre.
Gerald D. Cooley, 327 Nakota.
William C. Odrkirk, 221 S. Chocolay.
Roger W. King, 649 W. Maple.
Gerald L. Tennings, 688 Goodale.
Wilbur D. Porter, 294 Massoit.
Walter Gresko, 810 Bauman.
Theodore F. Vestrand, 475 Roth Blvd.
Robert E. Vincent, 1311 N. Selfridge.
Norman F. Rockwell, 921 LeRoy.

FRIDAY - SATURDAY - MONDAY

FREE EASTER BASKET
with purchase of $50 or more. Accumulate your sales slips.

Save $2, Sizes 3 to 14
GIRLS' EASTER TOPPERS
3.99

CUTE GIRLS' DRESSES
1.99 to 3.99

We Have
• CHURETTE GIRLS' FASHIONS
• HUSKY BOYS' CLOTHES

Big Bargains on Fine Quality
BOYS' SUITS
8.95 to 17.88

Save! Sizes 4 to 16
ALL-WEATHER COATS
9.99 to 16.99

GEORGE'S
74 N. SAGINAW ST.—Free Parking in Any Metered Lot

GEORGE'S
PARK FREE
In Any Downtown Pontiac City Metered Lot

FREE EASTER BASKET
With purchase of $50 or more. Accumulate your sales slips until you get $50 . . . offer expires April 13th.

Look! Reg. $29 Wool . . Laminate, Sizes 6 to 44
EASTER COATS
$19 Charge It!

$100 IMPORT CASHMERES
$39

Easter 6 to 44
3-PIECE EASTER DRESSES
8.99 to 16.99

Time for Easter! $399
MINK STOLES
$199

Worth to $10, Easter
SAMPLE HATS
1.99 to 5.99 Charge It

OTHER CLIPS, HATS 1.00 to 8.99

New Holiday Styles
LADIES' SPRING BLOUSES
2.99 Charge It

SMART LADIES' EASTER PURSES 2.99

Easter Shades
BERKSHIRE SEAMLESS HOSE
1.35 Charge It

EYECATCHER NYLONS by BERKSHIRE 99c

GEORGE'S
74 N. SAGINAW ST.—Downtown Pontiac

Thank You Pontiac... FOR YOUR TREMENDOUS RESPONSE to this limited offer!

VICTOR PAINT ROCKS THE NATION WITH A DARING, DRAMATIC DOUBLE DISCOUNT!

DISCOUNT 1
EVERY SECOND GALLON ONLY 1¢

DISCOUNT 2
SAVE $2.04 MORE WHEN YOU BUY 4
LIMITED TIME ONLY! FROM $2.34 GALLON

Compare these DOUBLE DISCOUNTS and SAVE!

PAINT	DISCOUNT 1 2 GALLONS	DISCOUNT 2 4 GALLONS
KRIL-TONE INTERIOR ONE-COAT LATEX	$3.48 EACH	$2.97 EACH
SCON-O-FLAT WALL PAINT	$2.85 EACH	$2.34 EACH
10-STAR SEMI-GLOSS ENAMEL	$3.98 EACH	$3.47 EACH
BASEMENT SEAL	$3.48 EACH	$2.97 EACH
EXTERIOR HOUSE PAINT	$3.48 EACH	$2.97 EACH
TRIM and DECK ENAMEL Interior and Exterior	From . . . $3.48 EACH	From . . . $2.97 EACH
KRIL-TEX EXTERIOR ONE COAT LATEX	$3.98 EACH	$3.47 EACH

5-QUART PLASTIC PAINT POT ONLY 39¢

PAINT THINNER 19¢ GAL IN YOUR CAN Limit 2— AT MOST STORES No Dealers

100 SQ. FT. DROP CLOTHS 21¢ EA. 5 FOR 99¢

12 ASSORTED SIZE SPONGES 63¢

100' x 1/4" SISAL ROPE EXTRA STRONG BOAT ROPE 57¢

MASKING TAPE JUMBO SIZE 1/2" x 60 YDS. 59¢ 1" x 60 YDS. 79¢

DELUXE 3-Pc. 7" PAINT ROLLER SET 96¢

STURDY METAL CAULKING GUN 88¢
CARTRIDGES 4 FOR 88¢

PAINT THE EASY WAY SPRAY PAINT JUMBO CAN 77¢ 10 Colors

VICTOR PAINT EXPERTS CAN MIX 1500 COLORS

CHECK OUR LOW PRICES
LADDERS
WOOD • STEPS EXTENSIONS
4 FT. $ 2.77
5 FT. $ 3.77
6 FT. $ 4.77
16 FTX $ 7.97
20 FTX $ 9.97
24 FTX $14.97

PAINT BRUSHES
4" PURE BRISTLE $1.09
1" ANGULAR TRIM 66¢
4" NYLON $3.98
ENTIRE STOCK DISCOUNTED!

PLASTIC COATED WALLPAPER 'WIZ' and 'NEW ERA'
• PRE-TRIMMED • PRE-PASTED • NO TOOLS
99¢ PER ROLL
Hundreds of Patterns

DISCOUNT PRICED SPORTS EQUIPMENT
TENNIS RACKETS, FULL SIZE . . $1.49
FIELDER'S GLOVE $2.98
Full Grain Cowhide 2.98
SOFT BALL BAT, OFFICIAL . . . . 77¢

KLENK'S EPOXY Tub and Tile Finish
Gives hard, lustrous tile-like finish to chipped, stained tubs, tile walls, bathroom tubs, lavatories.
4 BRILLIANT COLORS WHITE • YELLOW • PINK • TURQUOISE
5.99 QUART Combination Pack

Spring Special
NON-YELLOWING ENAMEL plus 1½" BRUSH
49¢
ONE PINT PORCELLO
ONE PER FAMILY

OPEN MON. and FRI. 9 a.m. to 9 p.m. OTHER DAYS 9 to 6 CLOSED SUNDAYS

158 N. SAGINAW
Downtown Pontiac
Open Mon. and Fri. 9 to 9
Other Days 9 to 6
(Closed Sunday)

906 W. HURON
Opp. Tel-Huron Center
Open Mon. and Fri. 9 to 9
Other Days 9 to 6
(Closed Sunday)

4518 N. WOODWARD
Bet. 13 and 14 Mile Rds., R. O.
Open Mon. and Fri. 9 to 9
Other Days 9 to 6
(Closed Sunday)

Hudson's Mall Budget Store



boys' dress hats

Center-crease style with fancy trim. Shape-retaining wool. Black, black-olive and charcoal. Boys' sizes.

2.99

boys' wash-wear DRESS SHIRTS

Our own dependable quality Cranbrook Jr. brand!

2.29

Gleaming white cotton broadcloth in perma-stay collar style. Wash-wear, need little or no ironing. Hudson's Budget Stores' own longer wearing brand . . . made to our specifications. 6 to 20. Poly-packaged.

SNAP-TAB Dress Shirts.....2.49

Boys' Four-in-Hand TIES.....69c

Boys' Furnishings—Hudson's BUDGET Store—Pontiac Mall

Shop now for Easter . . . Pay Later

A convenient Hudson's Charge Account with Option terms lets you pay as little as 1/6 of your balance monthly (with slight service charge on the unpaid balance). Check with our credit office.

NO PHONE ORDERS



the young miss goes Easter parading in PATENT

licorice-stick-black flatties by well-known Blue Star

6.99

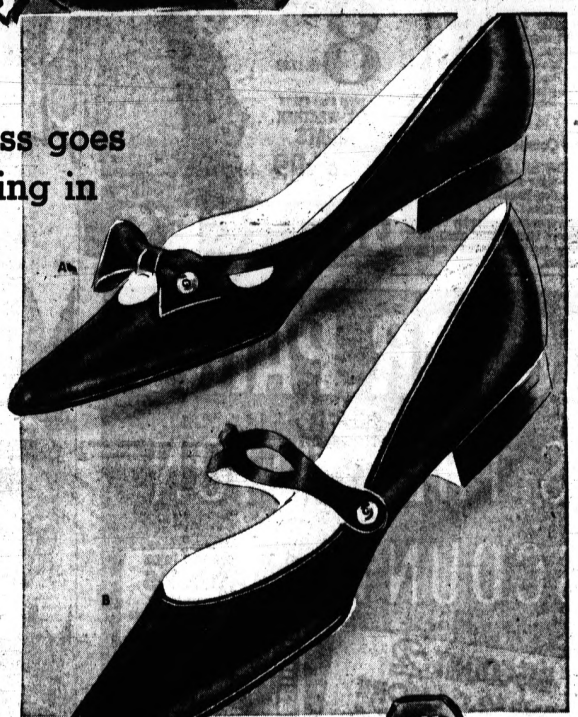

What a delectable way to complete your subteen's new outfit! These patent leather skimmers look sweetly sophisticated, yet never too old for her. Equally important . . . nationally-advertised Blue Star shoes are expertly made for still-growing feet. **A.** Flirty little bow and cut-out scallops decorate the vamp. **B.** The classic strap has a new look of tiny oval cut-outs for trim. Both have smartly tapered toes. Sizes 5 to 8AA width, 4½ to 8B width.

Women's Casual Shoes—Hudson's BUDGET Store—Pontiac Mall

Corliss Deb loafer-look shoes are neatly TAILORED

4.99

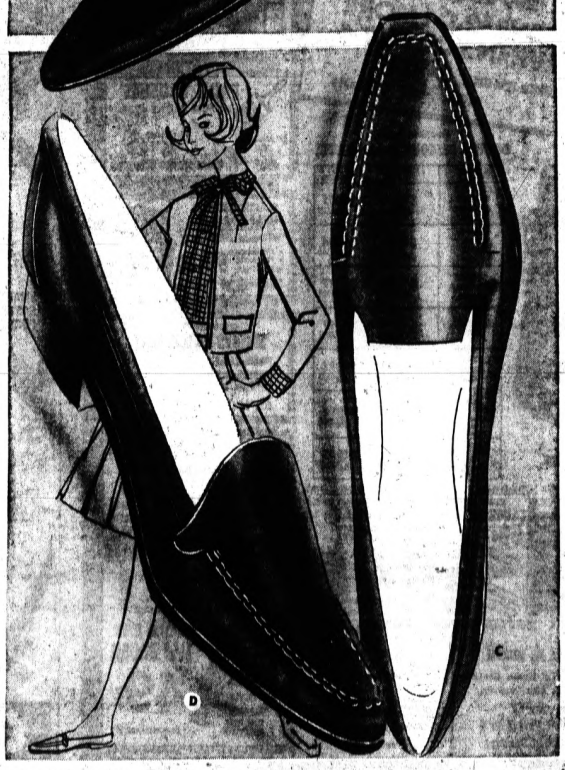

If your subteen wants snappy young Continental looks to complement her Easter suit, then these are the flatties to choose. She'll wear them with Spring casuals, too. And it's important to note, Corliss Debs are dependable quality shoes made exclusively for Hudson's BUDGET Stores. **C.** Snipped-off squared toes, squared throat, too. **D.** Tapered toes, rounded throat. Both in black, burnished brown or burgundy leather. 6-9 AA width; 5-9 B width.

Women's Casual Shoes—Hudson's BUDGET Store Pontiac Mall

Jr. High suits in the 'OLIVER-LOOK' 14.95

Subteen Sizes 8 to 14

The Easter costume goes the new 'little boy' style. **A.** The 'Scarf' suit casually-sophisticated in wool-silk. Jaunty, double-breasted jacket is lined to hold shape. All-around box-pleated skirt. Blue, beige, green. **B.** The 'Hipster' swings into your fashion picture. Its low-slung circle of self-fabric belt is the main attraction. Fully lined, double-breasted jacket tops easy pleated skirt in wool hounds-tooth check. Frosted brown with white. Subteen's sizes 8 to 14.

Subteens'—Hudson's BUDGET Store—Pontiac Mall

SEE OUR EASTER BASKETS in small to giant sizes . . . each one brimming—over with delicious candies and novelties to delight your child.

Young EASTER Fashions

For Mother's little 'fashion plate' . . . you'll find the pretty, dainty fashions and accessories to make her holiday outfit complete at Hudson's Budget Store! Give her that bandbox-fresh, well-groomed feminine look.





little-angel-styles for that big moment . . .

WHITE COMMUNION DRESSES 8.99

Fashions befitting the important occasion. Full-skirted, deep-hemmed, puff sleeve fashions with their own slip and attached double underskirt. Permanent tied, removable bows. **A.** Embroidered flowers on cotton organdy. Sizes 7 to 10. **B.** Dainty dotted swiss dress in washable Dacron® polyester. Sizes 6 to 10. Nylon tulle veils. **C.** Classic 2-tier VEIL, **3.99**. **D.** Jeweled 2-tier VEIL, **4.99**.

Girls' Wear—Hudson's BUDGET Store—Pontiac Mall

For the fairest heads . . . PRETTY STRAW HATS

fresh and frilly Easter glamour for girls and little girls

A. Dapper roller style. Taffeta ribbon encircles crown. Bow with three tiny rosebuds. Pink, navy, white on white; ages 3-6, 7-14. **B.** Sweet-sophisticate half-shell blooms with clusters of nylon flowers, a little wisp of a veil. So feminine and easy to wear. Pink, maize, white; ages 7 to 14.

1.59

Girls' Accessories—Hudson's BUDGET Store—Pontiac Mall



SALE . . . little girls' DRESS-UP SHOES

3.99

Two popular styles that have that 'grown-up' appearance little misses want. The low price means savings for you. Top: T-STRAP in black patent leather or white Pattina® vinyl coated fabric. Bottom: TRIM style in black patent leather. Both in 8½ to 12; 12½ to 3, B, C, D widths.

Children's Shoes—Hudson's BUDGET Store—Pontiac Mall



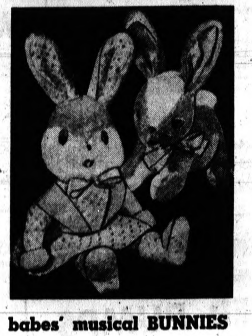

babes' musical BUNNIES

Soft rayon plush bunny will give your 'little one' many hours of enjoyment. Plays musical tune to gently lull him to sleep. 13-inches tall. Pink, blue and yellow. Pictured at top. **2.59**

other Easter BUNNIES

CUDDLE girl bunny with pinafore or boy bunny with pants. Rayon plush head. 22-in. RUNNING bunny. 12-in. Rayon plush. Beige/white. Two shown from group. **1.99**

Infants' and Toddlers'—Hudson's BUDGET Store—Pontiac Mall



camisole-top BOUNTIFUL BOUFFANT

2.99

For your little princess and her outstanding billowy skirts so Easter-pretty. Nylon undershirt with double overlay in eyelet-type acetate-nylon lace. Deep ruffle flounce hem, tiny bow at neck. Adjustable back shoulder strap, elastic side inserts. White; sizes 4 to 14.



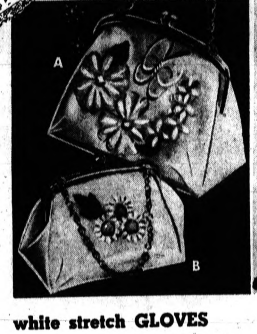

white stretch GLOVES

A must for every well-dressed little lady. Washable, white nylon-cotton stretch style assures a long lasting fit. Tiny buttons trim wrist. Small (2 to 4 yrs.), Med. (5 to 8 yrs.), Large (9 to 12 yrs.) **$1**

vinyl plastic HAND BAGS

The dapper white bag. Easter-color flowers are protected 'neath wipe-clean vinyl plastic. Easy closure, chain metal handle.

$1 B. Toddlers **$2** A. Little Girls

Girls' Accessories—Hudson's BUDGET Store—Pontiac Mall



pretty lace-trimmed GIRLS' PETTIPANTS

1.09

Fashionable as they are practical and protective. Washable nylon tricot with all-around elastic waist. Legs banded and ruffled with delicate lace, open-work, single bow. White, pink or blue. Girls' sizes 4 to 14.

NO PHONE ORDERS . . . FAMILY NIGHT SHOPPING till 9:00 P.M. at Hudson's Mall BUDGET STORE; Telegraph, Elizabeth Lake Rds.

HUDSON'S Mall BUDGET STORE

Have Conservatives Reined In Runaway Rocky?

By JACK BELL

WASHINGTON (AP) — Some conservative Republicans who have been busy throwing sand in the gearbox now believe they have slowed down Gov. Nelson A. Rockefeller's drive for the 1964 GOP presidential nomination.



BELL

The conservatives have taken a leaf from the book of tactics used against the late Sen. Robert A. Taft of Ohio in 1952. They are putting on an extensive drive to convince prospective convention delegates the New York governor "can't win" if pitted against President Kennedy. They have coupled this with an attack on him as a "me-too" candidate.

* * *

The argument presented in monographs being circulated among party members is that because of his strong stand on civil rights Rockefeller can't carry a single Southern state. They contend that Kennedy could tuck away 112 electoral votes from the South and would need only 158 from 17 other states—which gave him 240 in 1960—to win re-election.

How much effect this is having could be a matter of dispute. But a conservative spokesman said

News Analysis

private polls taken recently in Texas and Ohio indicate Rockefeller is not popular among Republicans in those two states.

NOTES DIFFICULTIES

He noted the governor's difficulties with his Republican legislature and Rockefeller's crackdown on former Gov. Goodwin J. Knight's abortive effort to set up California headquarters for him.

* * *

The conservatives have it figured out that Sen. Barry Goldwater, R-Ariz., could carry the solid South, plus Texas and California and every other state former Vice President Richard M. Nixon took in 1960. He thus would wind up winning with 320 electoral votes.

The difficulty, however, is that Goldwater just isn't cooperating satisfactorily. In fact, he is going around the country saying Rockefeller isn't such a bad fellow after all.

* * *

He is following this up by urging conservative state organizations to have a look at the New York governor on their home grounds. He is doing this, Goldwater explained in an interview, because he and Rockefeller are "genuinely interested in trying to get some party unity."

'GET BUSY'

Nixon recently tossed off the advice that anybody who wants the party nomination ought to be out working for it now, particularly in lining up the financing for a preconvention campaign.

Instead, Goldwater now is trying to raise about $100,000 he calculates will be needed to win re-election to the Senate in Arizona next year. He said he is returning all donations earmarked for presidential campaign purposes.

* * *

Until about three months ago Goldwater thought Kennedy would be unbeatable. But he said he has changed his mind because of the president's "indecisiveness, the failure of the economy to move up, the rise in unemployment and the effort to cut taxes without reducing spending."

Goldwater didn't want to speculate on the chances of Rockefeller or any other potential candidate for the 1964 nomination, other than to say he has a feeling the nominee might be someone not now mentioned frequently.

He pegged Sen. Thruston B. Morton of Kentucky, who succeeded him as chairman of the Republican Senatorial Campaign Committee, and Rep. Gerald R. Ford Jr., R-Mich., as among possibilities.

Commission Okays Work on 3 Streets

Three street improvement projects, two of them proposed by the State Highway Department, were approved by the City Commission this week.

* * *

One involves a cross-over through the center island on Woodward Avenue at Bassett Street. The city's estimated share of the cost is $3,500 to be paid from gas and weight tax funds.

* * *

The other project calls for reconstruction of Cass Avenue from Lafayette North to Sanderson Street as an access route to the perimeter road. The city's share of this job will be about $8,855.

Cass Avenue south of Lafayette will become part of the proposed perimeter road.

* * *

In a local street improvement matter, commissioners approved a resolution authorizing City Attorney William A. Ewart to obtain options on property required for the future widening of Columbia Avenue, Arlene Street to Joslyn Avenue.

African Dignitaries Nearly Asphyxiated

CAIRO (AP) — A glass partition separated the driver from his two passengers in the back seat—visiting Vice President Rasfidi Kawana of Tanganyika and Egyptian Minister Mohamed El Mahel.

It wasn't until the driver stopped the car at nearby Mehalla that he discovered the two dignitaries were unconscious.

The air conditioning in the back of the car failed and the dignitaries were almost asphyxiated. They spent the night in a hospital.

Month Ends on Summery Note

March Calm Coming, Going

Whoever dreamed up the saying "In like a lion, out like a lamb" to describe March weather, certainly didn't anticipate Pontiac weather statistics for last month.

March scampered in docile as a lamb, and trotted out in a similar fashion.

The average high temperature reading for the last three days was a summery 69.

* * *

March 1962 weather proved to be just the opposite, roaring in like a lion with a blustery 2-below-zero reading, and roaring out in anything but lamb-like fashion.

The high reading for last month was recorded on the 29th with a reading of 77 degrees, while the low occurred on the 1st at 10 above. The average temperature for the month was 36.

A sleet storm March 19 provided the highlight for the month's weather.

The storm struck Pontiac in the afternoon, darkening the streets with nightlike eeriness.

Visibility became so poor that many motorists were forced to pull to the side of the road. Traffic came to a standstill in Pontiac where street and store lights were turned on several hours early.

Sleet, hail and freezing rain struck the city, but did little damage because the winds forcing the storm eastward were at a high altitude.

When spring peeked in two days later, storms were still circling Pontiac in the form of snow squalls.

March 1962 also had its bad day.

Rains starting on the 11th and continuing on to the 12th caused flooding conditions here which forced the closing of several streets, lifted manhole covers off sewers and flooded hundreds of basements.

* * *

In some residential areas the flood waters rolled over the first floor of homes, filling basements, extinguishing furnace fires and forcing the occupants to leave or take refuge in second-floor rooms.

Sunny weather prevailed 13 days last month while partly cloudy to rainy weather dominated the rest.

• EASTER FINERY!
• EVERYDAY WEAR!
SALE! BOYS' — MEN'S SAVE! SAVE! 25% to 35%

WASH & WEAR GUARANTEED
BUD BERMA Dress Shirts
Tabs, White, Color
$2.59 2 for $5
Reg. $4.60 Value

SHORT SLEEVE KNITS or SPORTSHIRTS
Latest Style 1.99 and $2.99
Values to $4.00

BOYS' SUITS $12.95 to $24.95 LATEST CONTINENTALS
COMPLETE RANGE OF SIZES!
Men's Sportcoats $12.95 to $24.95 CARDIGANS CONTINENTALS
BOYS' SPORTCOATS $8.95 to $12.95
MEN'S SUITS $24.95 to $49.95
TUXEDO RENTALS — REASONABLE PRICES!

CONN'S CLOTHES 71 N. Saginaw

ODDS 'n' ENDS
FLOOR MODEL CLEARANCE SALE
OUR ENTIRE STOCK HAS BEEN REDUCED IN PRICE FOR THIS SALE. EVEN LOWER PRICES ON ALL FLOOR MODELS.

DELUXE GAS RANGE $115.00
• Automatic Time Clock
• Oven Lites Automatically
• Glass in Oven Door
• Light In Back Panel
• Etc., Etc., Hurry!

CONSOLE TV $169.00
• 23" Picture Tube
• Beautiful Wood Cabinet
This Value Can't Last

STEREO Record Player $149.00
• Full Console Model
• Complete with AM/FM
• Four Speaker Sound

FLOOR MODEL ELECTRIC RANGE $129.00 With Trade
• Lift-Off Oven Door
• 1001 Heat Burners
• Westinghouse Built-In Quality

Check This Value
Westinghouse
275.00 With Trade
14 CU. FT. COMBINATION REFRIGERATOR — FREEZER

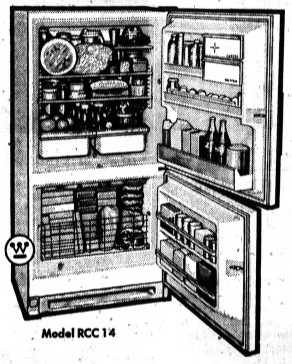

Model RCC 14

• BOTTOM FREEZER
Holds 161 Lbs.—has convenient drop-down guard for orderly stacking.
• COLD INJECTOR COOLING
Keeps foods fresh longer.
• TWIN PORCELAIN CRISPERS
Keeps vegetables dewy fresh.
• PLUS —
Adjustable shelves, seperate butter and cheese compartment. Lift-off door shelves, movable lift-out egg shelves. Westinghouse built-in quality.

YOUR CHOICE
LEFT OR RIGHT HAND DOOR OPENINGS — HURRY LIMITED QUANTITIES

FREE IMMEDIATE DELIVERY
BUDGET TERMS 36 MONTHS TO PAY
FRAYER Appliance
589 Orchard Lk. Ave. FE 4-0526
FREE GUARANTEED SERVICE
OPEN EVENINGS 'TIL 9:00 SAT. 'TIL 6:00

There's more than meets the eye in Etling WINDOWS

THE WICKES CORPORATION
WICKES
ESTABLISHED 1854
BUILDING SUPPLIES
ELECTRICAL
PLUMBING
HEATING
LUMBER

Now you can afford the luxury of sliding patio doors. Durable and trouble free windows and doors by Etling complement the decor of every home . . . and at far less cost than you would imagine. Let WICKES show you the complete line of Etling window products today.

Spring is the perfect time for remodeling . . . let WICKES help you with your plans . . . you'll save money and time when you shop WICKES first.



HORIZONTAL SLIDER



Etling sliding windows combine the modern styling of horizontal units plus the convenience of removable sash. Each sash snaps out easily the same as the Etling double-hung, by merely pressing a tab.

Two-Lite, Glass Size
16x24 . . . . . $16.70
20x20 . . . . . $17.55
24x24 . . . . . $19.70

Three-Lite, Glass Size
12x24—28x24—12x24 . . . . . $25.10
16x24—36x24—16x24 . . . . . $28.20
16x28—36x28—16x28 . . . . . $28.90
Other Sizes in Stock

SLIDING PATIO DOOR
With Built-In Thermal Barrier

Etling patio door makes the landscape a part of your interior decor. Provides attractive access to patio or yard for summer living . . . enhances the overall appearance of the home.

In Stock
6' (2-Lite) . . . $116.90 Screen $13.60
On Order Only
8' (2-Lite) . . . $141.90 Screen $16.00
9' (3-Lite) . . . $172.65 Screen $13.60
12' (4-Lite) . . $224.70 2 Screens $27.20

"QUALITY DISCOUNTS AVAILABLE"

Financing assistance and information available for your building needs

DOUBLE-HUNG WINDOW
Removable Sash



Double-hung windows combine top quality materials and exclusive features that are unmatched. Each window is a complete packaged unit, ready to install without additional on-the-job assembly.

24x16 . . . . . $14.10
24x24 . . . . . $16.30
28x16 . . . . . $14.30
32x16 . . . . . $15.10
For 202 All $1.00

PICTURE WINDOWS

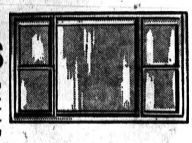

Picture windows feature a stationary center section, single-glazed or with insulated glass, flanked by removable sash double-hung units.

12x24—36x50—12x24 DSB $52.50
With 1" Insulating Glass $88.50
20x24—48½x50—20x24 DSB $61.50
With 1" Insulating Glass $106.50

ALWAYS DEPENDABLE • LOW COST
Mercury Jet
WATER PUMPS

3SW10—½ HP Shallow Well—Mounted on 12 Gal. Tank $67.65
3CJ10—½ HP Convertible Jet Mounted on 12 Gal. Tank $69.65
3CJ1—½ HP, Pump Only $59.75
5CJ1—½ HP, Pump Only $66.35

KITCHEN SINKS



24x21 Porcelain Steel Single Bowl $6.65
32x21 Porcelain Steel Double Bowl $9.95
24x21 Stainless Steel Single Bowl w/Built-In Rim $21.25
32x21 Stainless Steel Double Bowl w/Built-In Rim $27.95

PHONE
Lumber, Building Supplies
752-3501
Plumbing-Heating-Electrical
752-3504

HIGHWAY M-53
1½ MILES SOUTH OF
ROMEO

OPEN
7:30-5:30
MONDAY thru SATURDAY

CASH and CARRY PRICES—PROMPT DELIVERY SERVICE, REASONABLE



Pontiac Press Photo

No professional models were needed at Wednesday's fashion show for the Woman's Auxiliary to the Oakland County Medical Society at Forest Lake Country Club. The attractive models in the picture are members of the organization. From left are Mrs. Donald Niederluecke, Motorway Drive; Mrs. Lazaro Gelstein, Pine Heights Drive; and Mrs. Ivan LaCore, South Josephine Street.

A Day With Social Aid Worker

By LINDA LaMARRE

A last resort or the first place you'd turn? Oakland County's Bureau of Social Aid is many things to the thousands who pass through its portals seeking help.

★ ★ ★

The problem situations that accompany them are as varied as the personalities involved. Often, what appears to be one main problem has as many offshoots as a tree root.

When do you decide you need outside help or public assistance? How desperate or how courageous must you be to bare your financial and social soul to strangers? What sort of questions will they ask? What's the first step?

★ ★ ★

To gain some insight into these and other questions, I stationed myself for the better part of an eight-hour day in the office of Mrs. George G. (Gwen) Funck, a social worker in the bureau's intake department.

FIRST STEP

This is the potential client's first step in determining whether or not he is eligible for one of the bureau's four categorical assistance programs — ADC (aid to dependent children), AB (aid to the blind), AD (aid to the disabled), and OAA (old age assistance).

Five intake workers screen applicants' eligibility for any of the above. In addition there are two workers who handle strictly MAA (medical assistance for the aged) cases. The bureau also handles the federally financed Cuban Refugee program and provides education, recreational, medical and vocational rehabilitation for the blind.

★ ★

Before interviewing her first applicant, Gwen briefed me on procedures and went through a hefty stack of forms-to-be-filled, depending on the circumstances which vary with each case.

AN 'OBSERVER'

Since I was introduced as an "observer," each person was asked if he minded my presence. None did. Some seemed to appreciate an added pair of eyes and ears as they related events that brought them into the white block building at the Oakland County Service Center.

Under Gwen's professional, yet understanding questioning the applicants volunteered information necessary for eligibility requirements. After five years in the bureau, Gwen can spot a phony very quickly, but these she said, are few.

★ ★ ★

"As a general rule, most wouldn't apply unless they had to, and only a few view it as a gravy train."

The next step involves taking the application. Information pertaining to income, expenses, employment, responsible relatives — depending on specific program requirements — is tallied in the office if possible.

PROVE IT

According to Intake Supervisor Jack Costolo "the responsibility for proving eligibility rests with the client," but, if for some reason or another, he can't accumulate the necessary information, the bureau does it for him.

Time spent with each applicant may range from one hour to as long as three, depending again on the unforeseeable ramifications of the case.

★ ★ ★

Most intake workers have done a heavy day's work if they see four applicants. Following each interview, the worker dictates a narrative, a brief rundown of the interview to aid the caseworker who will eventually be assigned the case.

★ ★ ★

"We try to process each application within 60 days," Costolo said, but this time period varies with the case.

★ ★ ★

Currently, the preponderance of applications and caseload is in the ADC program. This is one of the four state administered programs, financed by the state and federal government. Generally speaking, the funds from each source are matched on a 50-50 basis.

During the 1956-57 fiscal year, the ADC rolls averaged 661 cases per month in Oakland County. Total expenditures for ADC clients that year were $869,035.

Figures for the 1961-62 fiscal year, ending last June, rose to an average monthly ADC clientele of 1,417, with a toatl cost of $2,254,962.

LOAD INCREASES

Costolo cited the increased separation and divorce rates as partially responsible for this jump in the ADC case load.

According to the individual's budget, number of children and other factors, the bureau pays a monthly allotment directly to the person. There is no checking to see if the money is spent as budgeted, but periodic checks are made by bureau and client for alteration in the client's eligibility status.

Help from the bureau does not end with the monthly check. The second article will relate impressions of a day in the field, making house-calls with one of the bureau's 19 ADC caseworkers who cover Oakland County.



Pontiac Press Photo

Social worker Mrs. Glenn Funck of the Oakland County Bureau of Social Aid talks with many people and deals with their many problems in the agency's intake department at the Oakland County Service Center. Interviews with any of the five intake workers are often the first optimistic step for persons seeking help through the agency's assistance programs.

Women's Section

Mother Needs Legal Help to Untangle Web of Deceit

By ABIGAIL VAN BUREN

DEAR ABBY: I need some advice about a very touchy problem. I'm married to a man who has been in the service since 1959. We have a 4-year-old son. Every month I get an allotment check for me and my son. Two years ago I met a man and we started going together. I have had two children by this other man.



ABBY

★ ★ ★

Since the birth of my last child (in November) I found out I no longer love this other man. I'd like to get rid of him.

★ ★ ★

Can I get him to support his two children? I don't want to lose the allotment check from my husband. Can this other man cause me trouble? Sign me "B"

DEAR "B": The laws on child support differ in various states. Your local Legal Aid Society can advise you concerning your own case. For you to accept an allotment check amid such deceit takes plenty of gall.

Whether this "other man" can cause you more trouble than he has already caused you is anybody's guess. He might be just as glad to get rid of you as you are to get rid of him.

★ ★ ★

DEAR ABBY: I would like to know what you think of a priest who plays cards for money. I didn't actually see him playing cards, but the person who told me was in the game, so I know it's true.

CHURCH-GOER

DEAR GOER: If card-playing is contrary to the rules of his church, shame on the priest. Otherwise, what's good for the flock is good for the leader.

★ ★ ★

DEAR ABBY: My husband has a very good - looking young woman working for him. She is 28 and has just divorced her fourth husband.

When she was ready to leave the last one, she called my husband (at home) and asked if he knew the name of a good moving van company.

One Saturday she called my husband at home and asked him to take her little boy to the ball game because she couldn't get her car started.

I trust my husband, but I know how this little tramp operates. Should I call her and tell her to quit bothering my husband??

TAKING MY CHANCES

DEAR TAKING: A woman with her experience shouldn't have to inquire about moving van companies.

She should retain one on a yearly basis. No employer is "bothered" any more than he wants to be. It's your husband who should be talked to — not his employe.

Stop worrying. Write to Abby. For a personal reply enclose a self - addressed, stamped envelope.

For Abby's booklet, "How To Have A Lovely Wedding," send 50 cents to ABBY, in care of The Pontiac Press.

Lone Shopper Spends More

NEW YORK (UPI) —Two's company but the lone shopper buys more, whether the loner is male or female, says a supermarket trade publication.

★ ★ ★

The average American housewife takes her husband with her one out of two times that she markets, said Progressive Grocer. She markets 3 times weekly, spends 27 minutes to buy 21 items for a total of $7.74.

★ ★ ★

"The husband braves it alone 1 time in 7," added the magazine. "The supermarket prefers the lone husband since he generally lacks the will to stick to the average 13.7 items his wife lists and spends 15 per cent more than she would have."

★ ★ ★

Supermarkets also like to see a housewife shop without her children, the report said. She takes 15 minutes longer, and spends more. She also saves the store the expense of replacing equipment and merchandise damaged by youngsters. Moppet mayhem costs a store $3,700 a year, the report added.

Make Plans for Card Party

Final preparations for a card party to be held April 23 at 7:30 p.m. at First Federal Savings of Oakland were made at the Wednesday evening meeting of Iraq Caldron No. 70 of Daughters of Mokanna Homemade candy will be sold at the party.

Plans were also begun for the annual inspiration and ceremonial to be held at Ann Arbor in May.

Refreshments were served by Mrs. Wayne Scott and Mrs. Russell Woodbury.

Sorority Chapters Plan for Founders Banquet

Final plans for the annual Founders Day banquet at Edgewood Country Club April 24 were made at the Wednesday dinner meeting of the Alpha Omega Chapter of Beta Sigma Phi Sorority.

Plans also were made to put together an Easter basket for a needy family. Secret pal gifts were handed out.

Mrs. Vincent Schneider was hostess with Marcella Kitson from Little Rock, Ark., welcomed as a transfer.

Zeta Eta Chapter also made plans for their part in the founders day banquet at their Tuesday evening meeting at the home of Mrs. Jack Barker with Mrs. Joseph Galardi as cohostess.

New officers for the 1963-64 year were elected. Incoming president will be Mrs. Karl Dale. Assisting her will be vice president, Mrs. Richard Templeton; corresponding secretary, Mrs. Clifford Wilcox; recording secretary, Mrs. John Ward; and treasurer, Mrs. Jack Barker.

Plans also were discussed for a mother and daughter luncheon. Mrs. Joseph Anthony was welcomed as a guest.

World of Women Explored by Club at Area Home

"This Wonderful World of Women" was the theme chosen by Mrs. John Shada for her talk at the Tuesday meeting of the Pontiac Round Table Club at the home of Mrs. W. J. Baumgartner on Silverside Road.

Mrs. Shada is presently chairman of the speakers bureau of the Detroit Round Table of Christians and Jews, Women's Division.

★ ★ ★

Sharing hostess honors with Mrs. Baumgartner were Mrs. V. H. Hancock, Mrs. R. H. Austin and Mrs. D. R. Lazelle. Mrs. R. E. Spurgeon presided at the tea table.

3 Scholarships to Be Awarded

Pontiac Tuesday Musicale will present its annual Scholarship night Tuesday in the auditorium of Pontiac Northern High School.

Scholarships will be awarded to three outstanding young musicians in the area, winners of the 1963 competition.



FRED KENDALL

Featured soloist will be Fred Kendall, well-known tenor who has been with radio station WJR since 1946.

★ ★ ★

Kendall studied at the Juilliard School of Music before getting his degree from North Texas State Teachers College. He spent 42 months with the United States Army, most of which was devoted to singing in the Special Services Division.

After V-J Day, while still stationed in Japan, Kendall married Evelyn Ambler, a Red Cross worker. The Kendalls, now have three children, and live in South Lyon.

Kendall has sung with the Detroit Symphony, Houston and the Dallas Symphonies and the Windsor Symphony. He is heard daily on WJR's "Bud Guest" program.

Robert Peterson will direct the All-City Youth Orchestra in several numbers. He is a member of the Instrumental Music staff of Pontiac schools. The students have been rehearsing all winter.

Lyle Velte, a member of the orchestra will present a group of marimba solos.

A note of comedy will be injected by Yvonne Smith and Claire Nicolls who will sing, "What Takes My Fancy" from the Broadway show, "Wildcat."

Tickets for the program will be available at the door.



ROBERT PETERSON

Insurance for Wigs Lifted by Hair Heisters

NEW YORK (UPI)—"Hair today, gone tomorrow" describes the newest problem for the insurance industry.

The problem: wig thefts.

Recently, a Chicago wig manufacturer's entire wig inventory was heisted by a crew of thieves—the second time within a year.

★ ★ ★

The Insurance Information Institute said other wig companies have experienced similar losses. And in home thefts, wigs are frequently reported in the list of lifted valuables.

Since a wig often represents a several hundred dollar investment, the institute suggested that wig owners investigate property and casualty insurance coverage, wig-wise.

If you're a professional entertainer or you demonstrate hair pieces or by the nature of your profession, your wig is part of your job, you may want to insure your wig under a special floater.

If, however, you're the typical wig wearer—you do not use the wig to make your living—it is covered under your homeowners' package policy.

Even while traveling, your homeowners policy covers the loss, unless you travel with more than 10 per cent of your total household goods in tow, said the institute.

No More Party Mess

To save yourself unnecessary cleaning, decorate a paper bag for each guest at a children's party so each child will have something in which to carry home his favors, prizes and party hat.

Panhellenic Association Elects New Officers

Pontiac City Panhellenic Association elected officers Monday evening in the Mohawk Road home of Mrs. William Freyermuth. Cohostesses were Mrs. Wayne Patterson and Sue Eckley.

Ted A. Panaretos, community relations director of Pontiac State Hospital, showed colored slides of the institution and spoke concerning the volunteer program.

Mrs. Wayne Pyke was elected president; Mrs. Stuart Jeske, vice president; Mrs. Don E. Kennamer, recording secretary; Mrs. Robert Crandall, corresponding secretary; Mrs. John Collison, treasurer; Miss Eckley, assistant treasurer; Mrs. Glen Dick, historian.

College - bound senior girls and their mothers will be guests of Panhellenic at a tea from 2 to 4 p.m., April 13, in First Federal Savings of Oakland club rooms. Mrs. Crandall is tea chairman.

JoAnn VanTassel is chairman of the group's annual fund - raising event, "The King of the Golden River," to be presented by Will-O-Way Apprentice Theater, May 11, in Pontiac Northern High School.

Named to her committee were Mrs. Robinson Bronoel and Mrs. Pyke, tickets; Lynne Benter and Mrs. William Belaney, publicity and Mrs. Henry McCandless, ushers.

Proceeds from the play for elementary school children will aid the Panhellenic scholarship award.

Compact Dress for Small Car

To go with the car: The "compact car" dress, a black slim sheath with inverted yellow box pleats at the kneeline for "easy maneuverability" in getting in and out of compact cars.



AP Photofax

A bride of one month, Mrs. Carolyn Williams, has been selected as the outstanding freshman engineering student at Michigan State University. Daughter of the James Mays, Royal Oak, Mrs. Williams was picked by Tau Beta Pi, engineering honor society. Her husband Robert is an MSU graduate and practicing metallurgical engineer. They were married in February. Mrs. Williams, who had an A-minus average in her freshman year, plans to continue her studies.

'First Kids' to Miss Egg Roll Again

WASHINGTON (UPI)—Caroline Kennedy and her little brother John will miss out again on the White House's biggest kiddie event of the year.

★ ★ ★

It's the annual egg roll on Monday, April 15, when thousands of youngsters will romp on the Kennedy lawn. The President's 5-year-old daughter and 2-year-old son will be vacationing at Palm Beach, Fla., with their parents.

But their playground will be the star attraction for the young visitors who will gaze on the swings and slide and tree-house.

★ ★ ★

The traditional "Easter Monday" egg roll dates back to 1878 — the era of President Rutherford B. Hayes. Children are given the run of the rolling green lawns. They bring their Easter baskets and do more picnicking than egg rolling.

ROLL YOUR OWN

It never fails that some children come under the impression that the White House provides eggs for a hunt. There are disappointed tears when they find out — too late — they should have brought their own eggs from home.

★ ★ ★

Red Cross ladies stand by in case of mishaps in the milling turmoil that leaves the lawns a shambles. The rose garden and the Kennedy children's play area are fenced off for the event.

To keep the kiddies amused, Army, Navy, Marine Corps and Air Force bands take turns on the bandstand. Last year they found that the children were more interested in twist music than such as "Alice Blue Gown."



Easter Fashions

Come gather a bouquet of them. We burst into bloom with beautiful Easter Fashions in our spring collection of HATS . . . BAGS . . . GLOVES.

Halmark Cards

R & M

DEPARTMENT STORE

1555 UNION LAKE ROAD
UNION LAKE VILLAGE EM 3-3912

Foreign Views Can't Kill U.S. Casual Dress

By GAY PAULEY
UPI Women's Editor

NEW YORK — The 'casual clothes that have become an American tradition arouse the curiosity of foreign observers.

But strange as our getups often look to other nationalities, the American casual is here to stay, says a woman home economist tracing the growth of easy-going styles.

Dr. Karlyne Anspach, professor of clothing in the department of home economics at the University of Illinois, recited two examples of foreigner reaction to U.S. casual.

One was on the part of a New Zealander who noticed coeds "in dirty sneakers, and short thick socks," said Dr. Anspach. The visitor commented, "such a graceful line (of leg) to rise from that Roman boot."

* * *

The other was the reaction of Russians to the American woman tourist. "They meet her on the street, in museums and at the theater," said the professor. They ask "What are those crude slipper - like shoes (loafers) on her feet? Why does she tie her head in a handkerchief? Surely in America there is a choice of hats. . ."

Dr. Anspach, writing in the current issue of the 'Journal of Home Economics," the official voice of the American Home Economics Association, said that the casual look in American dress came in when the "front parlor —like the stiff collar of men— vanished.

"A false front in America disappeared," she wrote. "Women unlaced their corsets and breathed again. Today, young college girls, sweaters buttoned front or back, plaid wool skirts, tennis shoes and bulky socks symbolize the American spirit.

"Optimistic, youthful and unafraid, they face the masters of learning . . .

"As the whole world knows, America is the country of the perpetually young—casual dress is the present symbol of this belief."

* * *

Dr. Anspach said this emphasis on youth came in the 1920s and "will not die. What was once a wistful vision has become, for women, a terrifying compulsion. 'You must stay young.'

"Chanel (the Paris designer), the pet of the '20s, creates the fashion fords (best sellers) of the '60s . . . she caught the spirit of contemporary youth."

The clothing specialist noted that relaxed standards from one area cross into others. Materials such as burlap and denim, for instance, "achieve status through the skill and finesse of the wearer, rather than from the fiber."

* * *

Part of the casual approach is to "dress as we please at most functions," she said. That's why at an informal cocktail party "that crosscuts the intellectual, social and artistic worlds you might see some women in traditional gowns, others in tweeds and sweaters, still others in pants and tops."

Dr. Anspach believes it was the "freedom of sports clothes, perhaps more than anything else, that made the American woman independent. She cited the bathing suit as one instance of women dressing "for the demands of the sport rather than for the taboos of an outworn prudery."

* * *

The woman's move into the business scene also contributed to casual dress—for as the late Claire McCardell, one of the pioneers of design of comfortable clothes, said: "I have a little time to make up to a dress. I want the dress to make up to me."

To Dr. Anspach, the casual dress, "not beautiful but functioning," goes everywhere — on the college campus, the streets of Moscow, the Paris market.

* * *

Its wearer is a "curious phenomenon intriguing to match, often misunderstood, but seldom mislabeled."

Bethel No. 5 Sets Dinner 'for the Girls'

Pontiac Bethel No. 5, International Order of Job's Daughters, will sponsor a mother-daughter banquet at 6:30 p.m. Saturday in the Masonic Temple on East Lawrence Street.

Food prepared by members of the Order of the Eastern Star, Chapter 228, will be served by fathers of bethel members.

* * *

A practice session is scheduled 9 a.m. Saturday for former members of the bethel who are now over 21, or married, who will participate in the majority degree following the banquet.

Hostesses for a progressive dinner Saturday were Donna Wisneiwski, Carol Lorenz, Eleanor Stuart and Gail Caughill.

Remove Rust for Finishing

Before refinishing lawn or porch furniture, clean the pieces thoroughly by rubbing with either sandpaper or fine steel wool.

Stubborn rust may be softened by wiping the surface with kerosene. Remove all traces of the oil with turpentine before sanding and repainting.



MR. AND MRS. H. D. LOCKWOOD

Mr. and Mrs. H. D. Lockwood of Lakeview Avenue will observe their golden wedding anniversary at an 8 o'clock reception Saturday in the Knights of Pythias Hall on Voorheis Road. Hosts will be the couple's daughter and son-in-law, the Raymond Anthonys of Maceday Lake. There are two grandchildren and four great-grandchildren.

Get Up and Move Around

By JOSEPHINE LOWMAN

We read things, we learn things, we know things, we gather together all sorts of information, but somehow we never think it applies to us or will happen to us.

Today, I am thinking that most of us know that it is tiring to sit in one position for long periods of time without changing our posture or moving about periodically. This is truly a source of fatigue and can be a big leak in energy.

I know this so well and yet when I play bridge for an afternoon or evening, I may sit for hours as though glued to the chair. I may not even change seats, unless one of my opponents cuts me out of the one I am in, if I am having good cards.

I never get up and stretch my legs and walk about for a moment and neither does anybody else I know. But we should, and I am going to do so from here on.

Many folks sit for an entire evening in front of a television set. Doctors have warned that this may actually be dangerous for anyone who has a tendency toward the formation of blood clots. It isn't good for anyone. Why not get up and take a brisk walk about the room every once in a while?

Those who sit at a desk—the writer, the student, the secretary or anyone whose work is done sitting down—should walk about periodically. Take a walk down the hall and back, or into the next room.

I do this when I work. I leave my typewriter at the least excuse. I get a drink of water, think of a telephone call I should make, write a check for the laundry, let the dog out.

The housewife is not so apt to sit for long periods. In fact, the very thought probably makes her burst into laughter or turn green with envy. However, she should remember that when she sits for some time, sewing or writing letters or fixing vegetables, it is tiring and she should also move about a little or at least change the position of her head and stretch often.

If women in the home would take a couple of exercises and a few short (ten minute) rest periods during the day, they would be much less tired when hubby comes home.

The following exercise is relaxing. After sitting in the same position for some time straighten your back (sitting down) and let your arms drop to your sides as your head drops down toward your chest.

* * *

Then, lift your head and bend your elbows. Place your fingertips at your hairline at the back of your head. Push back slowly with your head while you resist with your fingers. Do this slowly, continue.

* * *

If you would like to have my relaxing exercises, send a stamped, self-addressed envelope with your request for leaflet No. 24 to Josephine Lowman in care of The Pontiac Press.



Those who sit at a desk for a long period of time need to change positions and relax occasionally. Try this relaxing exercise.

PONTIAC MALL

Alberts

Greatest Fashions! Greatest Savings!

GREAT EASTER

COAT and SUIT EVENT!

WOW! *Values to 39.98* **19.90**



FAMOUS LABEL WOOL SUITS . . . FORSTMANN, STEVENS, J. J. O'DONNELL and many more! Fabulous styles; fully crepe lined; white and spring colors. 8-18.

FAMOUS BRAND WOOL COATS . . . WYANDOTTE, PEERLESS, STEVENS! Sharp new styles; white, pink, yellow, navy and all the fashion colors. Junior; Jr. Petite and Misses' sizes.

OPEN EVERY NIGHT TO 9



Mrs. James Persinger

For Your Wedding
QUALITY
and Quantity

- 12 Photos in 5x7 Album
- Free Counseling
- A Large "Just Married" Sign
- A Miniature Marriage Certificate

$39.95 up *Budget Terms Available*

C. R. HASKILL STUDIO

1 Mt. Clemens St. FE 4-0553

it's WIGGS for distinctively different home decor

ETHAN ALLEN DRY SINK

in Solid Vermont Rock Maple

$153

This fine replica of an Early American heirloom is a delightful addition to any home. It features a solid copper liner for plants, crushed ice or liquors . . . antique brass door pulls . . . and wrought-iron H-L hinges! In hand-rubbed nutmeg finish, dry sink is 36" wide, 19" deep, and 46" high.

See our complete collection of over 250 Ethan Allen pieces — coordinated for living room, dining room, and bedroom.





Cook 'n' Serve China

by Noritake

45-Piece Service for 8

$49.95

Here is true china that's oven proof . . . dishwasher proof . . . detergent proof! Its lovely colors permanently sealed under the hardest glaze.

NAMIKI, the pattern shown, is an attractive cedar tree motif in soft green, gray and brown tones.

45-Piece Service includes: 8 each of dinner plates, bread and butter plates, salads, cups and saucers—plus covered sugar, creamer, vegetable dish and platter.

Visit WIGGS' new Model Home at 4034 Ivernese Lane in Pine Lake Estates — 3½ miles west of Telegraph off Long Lake Road. Open daily 12 noon to 8 p. m.

24 WEST HURON
In Downtown Pontiac
FE 4-1234
Open Monday and Friday 'til 9

WIGGS

4080 TELEGRAPH
At Long Lake Road
644-7370
Open Mon., Thurs. and Fri. 'til 9

Knit Ensembles



Instant Glamour is assured when you let Gresham maintain the stylish beauty of your delicate knitwear. Each garment is gently and individually processed with proper

- PRE-MEASURING
- BLOCKING
- PACKAGING

guaranteeing you the proper fit always.

Save 10% on Cash and Carry

GRESHAM CLEANERS
SHIRT LAUNDRY
Open 7 A.M. to 8 P.M.

10 10

605 Oakland Avenue FE 4-2579



June vows are planned by LaDonna Coe, daughter of the Rossie Coes of Lowell Street, to Ernest Adams, son of Mr. and Mrs. J. W. Adams of Odessa, Tex. Her fiance was graduated from Abilene (Texas) Christian College, where Miss Coe is a senior.

LaDONNA COE

Unit Wraps Up Easter Favor

Easter hospital tray favors were completed by members of American Gold Star Mothers, Chapter 9, following a luncheon Tuesday in the Clarkston home of Mrs. Benjamin O. Cote.

Elected to attend the state convention April 24-26 in Detroit, were Mrs. Lola Erb, Mrs. Sybella Stevens, Mrs. Mae Archambeau and Mrs. Edna Mae Matheny.

The May 7 meeting will be held in the Disabled American Veterans' home on Auburn Avenue.

Sorority Plans June Banquet

Kappa Chi Alpha Sorority discussed plans for the annual June banquet in Sylvan Glen Inn at Tuesday's meeting in the Clarkston home of Mrs. James Bugg. Mrs. James Lesar was appointed chairman.

Mrs. James A. Attard of Barnard Street will open her home for the election of officers this year.



Philip A. Rice, son of Mr. and Mrs. Frank W. Rice of Florence Avenue, was awarded a degree of bachelor of arts in history in recent commencemet exercises at Michigan State University, East Lansing.

Soda Sweetens

To sweeten a thermos bottle, use a solution of three tablespoons of soda to each quart of water, and let it stand in the bottle overnight; then rinse well.

Members Plan Benefit Sale

Members of the board of directors of the Westacres Women's Club met this week to complete plans for a benefit sale Friday and Saturday at the Westacres Clubhouse on Commerce Road.

★ ★ ★

Mrs. Carl Rogers and Mrs. Joseph Fox are cochairmen of the annual sale which benefits community projects. They are currently working on library assistance.

★ ★ ★

Committee members are Mrs. Douglas Galbraith, Mrs. Donald Brunson, Mrs. Walter Johnson, Mrs. Roger Zucchet and Mrs. Sam Burnley.

Back in Town After Trips

Mr. and Mrs. Harry Pearce of Sylvan Lake have returned from a 10-week stay in Sarasota, Fla.

★ ★ ★

Maryann Clifton of Osceola Drive has returned from a month's holiday in Europe. She skied in Austria, Germany and Switzerland and visited Milan and Paris.

★ ★ ★

Mr. and Mrs. Harvey W. Perry of North Lake Drive returned Tuesday from a five-week stay in Florida. While there they attended the annual Pontiac-Florida Club reunion at Royal Garden Estates, Bradenton.

Secretaries Install Five

Officers for the coming year were installed at the Tuesday evening meeting of the Pontiac Association of Educational Secretaries (PAES) at the board of education office.

Incoming president is Mrs. Paul Arndt of the board office. Vice president is Mrs. Donald Butler of Irving School, with Cathy Stickney of Pontiac Northern High School recording secretary, Mrs. Kenneth McMann of LeBaron School, corresponding secretary, and Mrs. William Thomas of Central School, treasurer.

Mrs. Arndt and Mrs. Butler will represent the PAES at the state convention of the Michigan Association of Educational Secretaries in Bay City, April 26-28.

Byron J. Chapin, president and director of the Pontiac Business Institute, spoke to the group regarding scholarships to the Business Institute.

Refreshments were served by Mrs. Ruth Carey and Mrs. McMann.

Sorority Elects Officers, Plans for Next Year

Officers for the 1963-64 year were elected at the Tuesday evening meeting of Alpha Lambda chapter of Alpha Delta Kappa sorority at the home of President Mrs. Paul Best of Lake Orion. Installation will be held at the May meeting.

★ ★ ★

Program planning for the next year was discussed and the transfer of Mrs. R. W. Exline of Lake Orion, from the Zeta chapter was approved.

Refreshments were served by the hostesses, Mrs. A. J. Downey and Mrs. Best.

The May meeting will be held at the Featherstone Street home of Mrs. T. I. Zimmerman.

American and European eels spawn in the same ocean area and, for a time, the larvae travel together in the Gulf Stream. As yet no American eel has been recorded in Europe, and no European eel in North America.

Arthur's

48 N. Saginaw—Downtown

SPRING FASHION FINDS!

The OVERBLOUSE

. . . 6.50



The overblouse is tops for spring . . . with your skirts or your suits. Smart in dacron and cotton blend or in arnel pique. White. Sizes 30 to 38.

Blouses—Main Floor

Arthur's

SPRING SALE

GIRLS' PRE-TEEN COATS





Toddlers (3 to 6X)

$10 $15 $18

Girls' 7-14
Pre-Teens 6-14

$15 $18 $22

Well tailored in woolen fabrics. Each an outstanding coat at its price. Come see! Soft pastels and navy.

Young Folks Shop—Lower Level

Arthur's



Hollywood Vassarette

echo tones

Colors to flatter every skin tone.

Matching Lycra GIRDLE and PANTI GIRDLE

In Sachet Pink, Lemon White, Black or White.

. . . 8.95

Matching Bra 3.95

Foundations—Second Floor

New Shapes in SPRING HANDBAGS

. . . 7.98

others to 10.98



Select a smart new shape for spring . . . gleaming patent, soft lure (with the look of leather) or smart tapestries. Bone, red, black or navy.

Accessories—Main Floor

FOR A LIMITED TIME ONLY!

archer®

through April 6

STOCKINGS



SALE

Once-A-Season Sale

HOSE

famous for finer fit!

If you've never worn Archer's now is the time to get acquainted with their smooth ankle fit and comfort at the knee . . . If you have worn them, buy now and save!

SAVE UP TO 25%

Style: Without Seams	Reg. Price	Sale Price	Sale Box	You Save
End-O-Run	1.65	1.32	3.95	1.00
Demi-Toe	1.50	1.19	3.55	.95
Heel and Toe Mesh	1.39	1.11	3.30	.87
With Seams				
Support Stocking	4.95	3.95	3.95	1.00
Daytime Sheer	1.39	1.11	3.30	.87
Walking Chiffon	1.39	1.11	3.30	.87

Hose — Main Floor

Arthur's

48 N. Saginaw St.—Downtown

Where Fashion Is A Look Not A Price

SPRING SALE

COATS and SUITS

$29 and $39

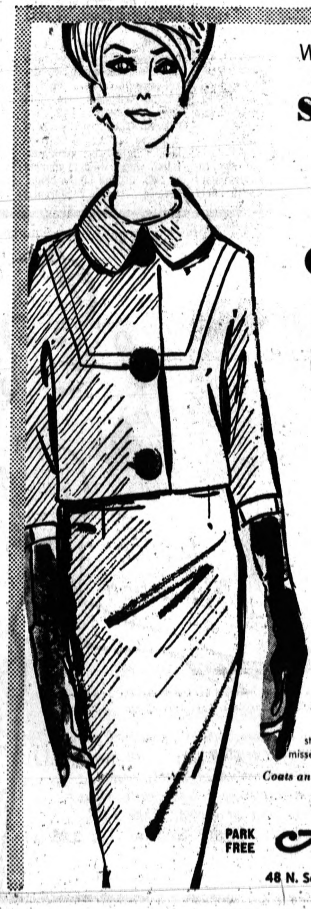



Hundreds of Fashion Coats and Suits Specially Priced for This Sale Event.

Beautiful fabrics, exceptional tailoring, all new silhouettes. Soft pastels and neutral shades. Each outstanding at these prices. Sizes for junior, misses and briefs.

Coats and Suits—Second Floor

PARK FREE Arthur's

48 N. Saginaw St.—Downtown

Small Cash, Great Dash



Three-Piece CREPE DRESS

. . . 22.98

Crepe is the new fashion pitch, madly feminine, basic and beautiful. Jacket and skirt fully lined plus a white crepe blouse. Navy or black. Sizes 9 to 15.

Polly's Pointers

Make Ironing Smooth

By POLLY CRAMER

DEAR POLLY — For smoother ironing, I am sure most of the girls run their irons over a piece of white candle or paraffin. To save time, melt wax on a pot holder and attach to the ironing board cover with a large safety pin.

The pad can be dropped over the edge of the board, out of the way, while ironing. When the iron seems "sluggish," run it over the paraffin or candle on the pad. E. L.

DEAR POLLY — For a pretty cake, use an angel food cake baked in a tube pan. Fill a jelly glass with water and place it in the hole.

Arrange flowers in the glass. For a bride's luncheon, I use white icing on the cake and white flowers.

Suit your frosting and flowers to the season or the occasion. MRS. D. N. J.

DEAR POLLY — When shortening trousers, try them on the person and turn the trouser leg up, on the right side, to the required length. Pin on the fold. Press the new bottom fold line with the steam iron. Turn trouser leg down again and from the pressed fold measure the desired width of the cuff. Fold the remaining length to the wrong side. Press again on this line. I usually allow about two and a half inches for the underneath hem and cut off the excess length. After making the hem, turn cuff up again on the first fold and you have the proper length without pins falling out and all guesswork is eliminated. Sounds complicated but is really easy. THREE-TROUSER MOTHER

Share your favorite homemaking ideas . . . send them to Polly in care of The Pontiac Press. You'll receive a bright, new silver dollar if Polly uses your ideas in Polly's Pointers.



Pontiac Press Photos

Mrs. William Couture, South Josephine Street, uses empty plastic bleach bottles to make Easter baskets. After cutting off the tops she cuts the sides into strips, then weaves inexpensive ribbons in and out. Her friends keep her supplied with empty containers.



Here are the finished results of Mrs. Couture's handwork—baskets in several shapes and even candlesticks made from the tops of "bottles." Brass paper fasteners hold the handles in place on the baskets.

(SELECTED SECONDS) IN FINEST DECORATOR FABRICS
CALICO CORNERS
1933 SO. TELEGRAPH—NEAR PONTIAC
FE 2-9163

Hose Come in Summer Tans

What's right with white? Warm suntan shade nylons or deep off-black or chocolate brown stockings, a stocking maker reports. The idea is to blend or contrast.

Arden's PONTIAC MALL 682-1191
COLOR IN THE KITCHEN
MORGAN JONES SUPER ABSORBANT ALL COTTON
KITCHEN TERRY TOWELS
Regular 98c Value 79c ea.
Matching Dish TOWELS . . . . . 39c ea.
Provincial—Modern Designs—Lint Free—Fast Colors
Guaranteed by Good Housekeeping

LOPEZ OF DETROIT Famous for Quality Training Excitingly Different Modern Method
Sterling BEAUTY SCHOOL
DIXIE HWY. at WILLIAMS LAKE ROAD
DRAYTON PLAINS
ENROLL NOW
Also Offered — Advanced Training Brush Up Instructors' Courses and Comb Out Artistry
OR 3-0222 FREE PARKING FOR 200 CARS IN REAR

Area Students Pledge U. of M. Fraternities

Fraternity pledges at the University of Michigan for spring 1963 include area students Bruce F. Coleman, West Iroquois Road, Theta Delta Chi, and John S. Kerns, South Lake Angelus Shores, Phi Gamma Dlta.

From Bloomfield Hills are Edward P. Barrett, Sigma Phi Epsilon; Edward L. Haroutunian, Phi Kappa Tau; Robert W. Pike Jr., Phi Gamma Delta; Neil Thomas, Alpha Tau Omega.

In the Birmingham contingent are Barry Butler, Chi Psi; John W. Bryant, Zeta Psi; Thomas R. Demerick, Alpha Tau Omega; Wesley W. Grube, Theta Chi; Frederick S. Muenchinger, Phi Kappa Psi; James W. Schoonmaker Jr., Sigma Phi; and Arthur M. Schueler, Delta Tau Delta.

Bruce J. Hinton, Orchard Lake, has pledged Theta Xi; Philip Ray Smith Jr., Clarkston, Zeta Psi; Gary F. Pinzl, Franklin, Sigma Nu; Thomas, E. Kruger Jr., Rochester, Phi Kappa Psi; Saul David Schultz, Walled Lake, Sigma Alpha Mu.

★ ★ ★

From Farmington are John A. Allen, Theta Delta Chi; Brian L. Beals, Kappa Sigma; C. Robert Kidder, Lambda Chi Alpha; Robert T. Rossiter, Kappa Sigma; and Norman H. Seder, Tau Delta Phi.

Milford pledges include Michael W. Grondin, Phi Kappa Tau; Gene H. Hansen, Phi Kappa Psi; and Robert A. Lawrence, Phi Gamma Delta.

Mink Fashions for the Beach

Mink will be the highest fashion on the beach this summer. The color, that is. Mink brown will be featured in suits for every woman from 15 and over. A suit to watch: the soft stretch nylon bikini with brief bra and hipline peek-a-boo slits.

Holds Class for OES Chapter

Earmon Howard, worthy patron of Areme Chapter No. 503, Order of the Eastern Star, conducted a proficiency class consisting of Mrs. William Stoutenberg, Mrs. Joyce Seaton and Mrs. R. Nace, Monday in Roosevelt Temple.

★ ★ ★

Mrs. Harry Eaton, worthy matron, announced the 20th birthday dinner of the chapter on April 15. Honored guest will be Mrs. G. Robert Scharf, grand representative to New Mexico. Reservations close April 11.

★ ★ ★

Areme Chapter will observe family night with Roosevelt and Brotherhood Lodges, F.&A.M., April 18, at the Temple, following cooperative dinner at 6:30 p. m.

Refreshments were served by Mrs. Eugene Perkio and Mrs. George Eldred.

Objects seen in the sky resembling two huge silver cigars joined in a V shape are probably

Now Mink's Jaded

By JEAN SPRAIN WILSON
UP Fashion Writer

NEW YORK UP — A woman may become a malcontent about her 'minky looking' mink next year when she sees that the lady's across the street is greener.

Green mink is the luxury symbol of the industry for 1963. It is one that will require plenty of greenbacks to own.

Just how much the verdant minks will be worth is hard to estimate, says a spokesman for EMBA, an organization of 5,000 mink breeders. But the law of supply and demand will certainly up the price tag astronomically.

At the New York Auction house in February 7,500 of the natural (not dyed) pelts will be sold to the highest bidders. The rivalry among manufacturers is expected to be considerable for the quantity cannot satisfy more than 150 women's dreams for full length green minks.

DEVELOPING FOUR YEARS

If the bidding is anything like two years ago when silvery mink pelts called "morning light" were brought to the auction house floor, new green coats could cost more than $35,000 each. At that time the furriers eagerly bid up the price to $500 a pelt. Approximately 70 pelts are needed for each coat.

In their ranches in the Northwest, the creative little animals have been busily developing their new fur hue for the past four years. Furriers describe it as pale olive colored. The breeders claim it as an offshoot of tourmaline, a light beige mink mutation which went to market in 1958. Instead of the beige, however, the background hairs have a greenish cast, an effect which has been tagged opaltourmaline.

UP TO MINK

Is it possible that red, yellow, or even orange minks are in the future?

That is entirely up to the minks, say the breeders, for the minks are the ones who have made the color decisions in the past.

An independent thinking set of parents genetically creates a few babies wearing hitherto unseen pelt colors. If the breeders are pleased with the minks' work, they supervise carefully the love life of these offspring, making certain they marry the proper and related mink.

Thus far minks have produced a dozen different shades of pelts, running the gamut from rich dark mink to white, with blues, silvers and beiges in-between.

Water Wigs for Swim Fun

Water wings may be old, but water wigs are new for the lady who wants to make a splash at warm-weather resorts this winter. One swim cap looks like a blond wig.

Husband Can Invite Couple

Q: My husband and I are taking a trip South, shortly. This will be a combined business and pleasure trip. While there, my husband would like to invite the manager of a branch office and his wife to dinner.

My husband knows the man fairly well but does not know his wife. I do not know either of them. I would like to know if it is my place to call the wife and invite them to dinner, or may my husband call the man and invite him and his wife to dine with us?

Also, we will probably be dining at the hotel in which we will be staying. Should we meet them in the lobby, or have them call us when they arrive?

A: Under the circumstances you describe, it would be quite proper for your husband to call the branch manager and invite him and his wife to dine with you. It will be polite to meet them in the lobby.

★ ★ ★

Q: I am a foreigner and have been in this country only a short time. In my country, it is customary for a man to kiss the hand of a woman when presented to her.

I notice that this is not done here. Would it be wrong for me to follow this practice in America?

A: It would not be wrong, although it may easily embarrass a woman not accustomed to this practice.

★ ★ ★

Q: My girl friend and I disagree on the following matter and would like you to settle it. We both attend a girls' academy. When we invite boys to go to our school dances, who is supposed to provide the transportation?

I say that since the boy is her guest she provides the transportation. My friend says he provides it. By the way, we are not old enough to drive and neither are the boys.

A: Even though they have been invited by the girls, the boys pay any taxi or bus fares to and from the dance.

★ ★ ★

The Emily Post Institute cannot answer personal mail, but all questions of general interest are answered in this column.

Last Chance ON WHAT'S LEFT Sale
Our final wind-up sale to clear all remaining fall and winter merchandise . . . priced below cost to bring you tremendous savings!
FRIDAY and SATURDAY ONLY!
Sale starts at 9:30 A.M. . . . be here early for best selections . . . many one-of-a-kind values!
Regularly Sold from $9.99 to $16.99
SKIRTS $3.88
SWEATERS $3.88
SLACKS $3.88
COATS & SUITS, were $19.99 to $49.99 . . . . . $10.88
DRESSES, were $12.99 to $29.99 . . . . . $3.88
DUE TO THESE LOW, GIVE-AWAY PRICES ALL SALES MUST BE FINAL . . . CASH AND CARRY . . . NO LAYAWAYS . . . NO CHARGES
BURTON'S
Smart Wearing Apparel for Ladies
75 NORTH SAGINAW

Store Hours: Monday thru Saturday 9:30 A. M. to 9 P. M.
RB SHOPS
Fashion leaders for over 30 years
sport-deb by Gossard
fashion in action
Inspired, worn, loved by America's queen of bowlers, MARION LADEWIG. Nylon and Lycra® Spandex power net with diagonal stretch panel, up-shaped 'loving cuffs', all-way-stretch crotch. Can't cut or bind! White, S-M-L.
Sport-deb pantie . . . . 12.50 Sport-bra 3.95
PONTIAC TEL-HURON, also Birmingham, Royal Oak, Ferndale, Mt. Clemens

Neumode THE new SEAMLESS Run-Lo
$1.35 pair
WITH MIRACLE NO-BIND TOPS
Free gift wrapping!
82 N. Saginaw St.

Chicken on a Date?

Boys, Ring Her Doorbell!

By DR. GEORGE W. CRANE

CASE P-404: I was invited to Peru, Ind., last fall for a March of Dimes celebration.



DR. CRANE

In order to keep me warmed up for the big evening meeting, the state chairman drove me all over the county so I could deliver addresses to six big high school assemblies.

"Teen-Age Problems" served as the theme which I was asked to discuss.

After each talk, I also conducted a forum where the 5,000 students had a chance to send their personal problems to the front of the room.

★ ★ ★

"Dr. Crane," one girl began, "why do boys ask a girl to meet them at the corner drugstore or even at the gas station, instead of coming to the house to pick them up for a date?"

Girls, you may not realize this fact, but boys are really very shy and fearful creatures in social matters.

Oh, they don't scream at the sight of a mouse or a snake (which you girls do, often for "sales" purposes) but the boys are often very timid about meeting people.

So they shun your parents, just as they would shun ringing a doorbell and trying to sell magazines or brushes.

NEED PEP TALK

Boys often require an hour or more of self "pep talking" just to screw up their courage enough to make a phone call to a girl and ask her for a date!

Because girls have viewed the male sex as big, dominant and unafraid, girls often fail to realize that men are almost scared to death of girls. Thus, in high school, boys feel much more secure as they are teasing a girl if they are surrounded by other boys.

Did you ever notice that three or four boys may thus gang up as they approach an attractive girl in a school corridor while one of the group finally asks her to go to a dance or athletic event?

★ ★ ★

Even a rugged college football hero will shy away from walking beside his sweetheart through the lingerie section of a department store.

So it takes courage when a boy even asks a girl to meet him at the drugstore.

And it may make him panicky to boldly approach her front door and ring the bell.

'DOORBELL TEST'

Use this "doorbell test" to measure the maturity, as well as the courage, of your male escort.

If he is still afraid just to meet your parents and exchange simple greetings at the door, then he is an amateur.

So the next time he tries to ridicule you for screaming at the sight of a mouse or snake, you might tactfully remind him of his own social cowardice.

Any boy who is old enough to date a girl should be bold enough to go to her door to call for her.

Boys, the average parent of a girl is not going to bite your head off, so quit being so chicken!

Every Lady Needs One Small Bag

Every lady should have her own small laundry bag for such personal dainties as nylon hose and fragile lingerie.

★ ★ ★

One particularly practical version, designed to fit over a hanger in milady's closet, is made of machine-washable eyelet-edged cotton. A removable clear plastic liner can be swished through suds, or wiped with a sudsy sponge.

★ ★ ★

The two parts can be teamed as one laundry bag, or used separately for added space.



Yellow chiffon tweed is combined with chiffon for this urbane costume from Mollie Parnis' spring 1963 collection. Its slim skirt has a yellow chiffon bodice and narrow belt. The lightly fitted jacket with four crescent details is collarless and lined with matching chiffon.

23 Gather for Meeting of League

Twenty-three members of the Junior League of the Pontiac Tuesday Musicale gathered Sunday afternoon in the home of Mrs. Nimrod Quist on North Berkshire Road.

Mrs. Richard Fell and Mrs. Howard Hess were cohostesses for the League. Mrs. Charles Kurzweil, assistant counselor, was also present.

★ ★ ★

Robert Setterlind directed the Junior League's rehearsal for the annual program May 5 in Grace Lutheran Church. Mrs. Victor Lindquist taught several folk songs for the event.

★ ★ ★

Counselor, Mrs. Norman Cheal, introduced Mrs. June Benton who judged auditions for the May program.

PIANO DUETS

Janet Rowston and Mary Krug, Elaine Zuiko and Cheryl Dell, Virginia Tibbits and Janet Poppy played piano duets.

Presenting piano solos were Beverly Patton, Monica Patterson, Judy Thompson, Bill Quist, Ann Latoza, Chip Cutler and Cheryl Dell.

★ ★ ★

A donation to the Edward MacDowell fund was approved from the league.

Cindy Jones and Chip Cutler played selections for the group.

MOMS Complete Plans for Project

Eighteen members of MOMs of America completed plans for a money - making project in May at their Tuesday meeting. Mrs. E. K. Vanderlind, South Johnson Street, was hostess for the school girl luncheon.

★ ★ ★

Some of the group will attend the State Board card party in Clawson Center April 15.



Flavored COTTAGE CHEESE

Our matchless cottage cheese, richly accented with delectable flavor. Fresh as only Dual Thermal Control can make it. Order a carton today.

YOUR GUARANTEE OF SUPERIORITY

Maple Leaf DAIRY

20 E. HOWARD ST. — FE 4-2547

Buy Your Girl Scout Cookies at Your Neighborhood Cookie Counters!

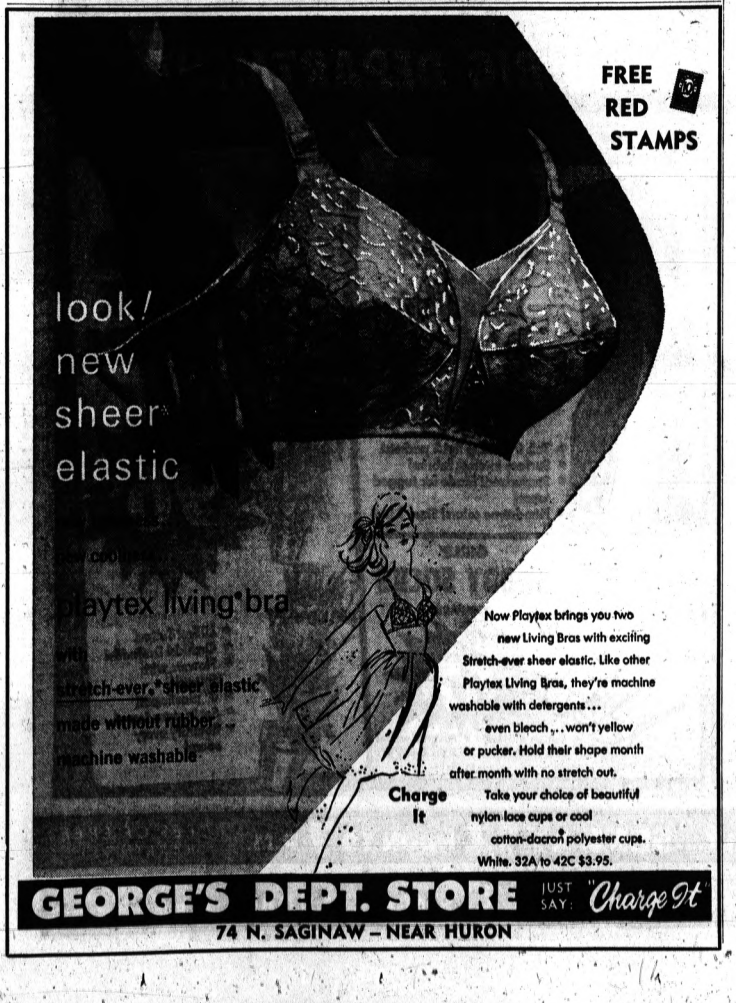

FREE RED STAMPS

Charge It

Now Playtex brings you two new Living Bras with exciting Stretch-ever sheer elastic. Like other Playtex Living Bras, they're machine washable with detergents... even bleach... won't yellow or pucker. Hold their shape month after month with no stretch out. Take your choice of beautiful nylon lace cups or cool cotton-dacron polyester cups. White. 32A to 42C $3.95.

GEORGE'S DEPT. STORE JUST SAY: "Charge It"

74 N. SAGINAW — NEAR HURON



our most popular car coat now made four ways.....17.98

So many women bought this car coat that we had it made in a choice of four enduring and beautiful fabrics. It's a smart ¾ length model with double-yoke styling, mandarin collar, stitch detail and full acetate lining.

(Left) Tri-color chambray of 65% Dacron-35% rayon laminated-on-foam in grey, blue or brown combinations. Also available in one-color; blue or green.)

(Right) Cotton suede in toast or green. Also in beige or green cotton corduroy.

OUR BEAUTIFUL PONTIAC MALL STORE IS OPEN EVERY EVENING TO 9 P.M.

SHOP 9:30 A.M. 'til 10 P.M.

SPARTAN

SUPER DISCOUNT DEPT. STORES

SELLING FIRST QUALITY ONLY!

Easter Parade of Values

EASTER-TIME . . . ANY TIME . . . SPARTAN HAS THE VALUES YOU WANT!

Spectacular Value!

LADIES'
POLISHED COTTON DUSTERS
COMPARE AT 1.99
96¢
- Pretty, practical prints!
- Carefree shift style!
- 2 large, handy pockets!
- Colors!
- Small, medium, large!

Wonderful Value!

GIRLS' 2 PC.
SKIRT & BLOUSE COORDINATES
COMPARE AT 1.99
88¢
- Wide sweep skirt! Elastic back for perfect fit!
- Matching blouse in short sleeve & sleeveless styles!
- Easy-care, easy-wear cotton!
- Solids, stripes, novelty prints!
- Hosts of colors! Sizes 7 to 14

Terrific Purchase!

MEN'S SHORT SLEEVE
SPORT SHIRTS
COMPARE!
94¢
- Designer styled prints!
- Wash 'n wear cotton broadcloth!
- Fine needle tailoring!
- Perma-stay collar
- 2 pockets!
- Latest Spring colors! S-M-L

Amazing Value!

GIRLS' SPRING
SHRUG TOPPERS
COMPARE!
3.47
- Quality-plus Orlon acrylic!
- Long-wearing nylon lining!
- Cuff sleeves! Front lapels!
- No cleaning bills—they're washable!
- Flatter-all white! Sizes 7 to 14

Incredible Value!

BOYS'
SCHIFFLI EMBROIDERED
SPORT SHIRTS
92¢
- Handsomely styled!
- Fine needle tailoring!
- Easy-care rayon challis!
- Latest Spring colors!
- Sizes 6 to 16

MORE THAN 60 BIG DEPARTMENTS

Hurry-and Save!

NATIONALLY ADVERTISED
MEN'S SLIM, TRIM, TAPERED
SLACKS
COMPARE AT 5.95
1.96 UNHEARD OF AT THIS PRICE!
- Custom tailored!
- High-quality fabrics!
- Latest Spring styles!
- Solids and fancies!
- Colors! Sizes 26-40

SCATTER RUGS
COMPARE!
2 FOR **54¢**
- Wool or nylon broadloom!
- Serged on all 4 sides!
- Double lock seams!
- Wanted colors!

Ladies'
BABY DOLLS and GOWNS
77¢
- Overlays and shaped lace trim.
- Wash-in-a-whisk fabrics.
- Gorgeous colors.
- S-M-L.

PRINTED PLASTIC DRAPES
28¢
- Scenics; Moderns; Florals.
- Assorted decorator colors.
- With valance, 81" wide; 87" long.

Wonderful Selection!

BOYS'
COTTON SLACKS
78¢
- Tab front! Zip fly! 2 pockets!
- Surface interest fabrics!
- Sanforized! Made for rugged wear!
- Handsome colors! Sizes 3 to 8

GIRLS'
BOBBY SOCKS
COMPARE!
PKGE. OF 3
67¢
- Cotton & nylon!
- Stretch foot!
- Favored white!
- Sizes 6-8½ & 9-11

REALISTIC-LOOKING
POTTED EASTER FLOWERS
96¢
- Lillies! Tulips!
- Orchids! Daffodils!
- Flowers with foliage!
- 4" plastic pot!
- Set in styra foam!
- Beautify every room!

SHOP SPARTAN 9:30 A.M. TO 10 P.M. DAILY... SUNDAY 12 NOON TO 7 P.M. ACRES OF FREE PARKING!

YOU'LL ALWAYS FIND SUPER DISCOUNTS AT SPARTAN **CORNER of DIXIE HIGHWAY & TELEGRAPH ROAD** IN PONTIAC

MONEY BACK GUARANTEE

SHOP 9:30 A.M. 'til 10 P.M.

SPARTAN
SUPER DISCOUNT DEPT. STORES

A Store-full of Easter Specials

MAKE SPARTAN YOUR HEADQUARTERS FOR THE BIG EASTER VALUES!

Terrific Purchase!
TV TRAY TABLES
48¢ EACH
• Beautifully decorated trays!
• Sturdy brass-tone tubular legs!
• Tipped to protect floors!
• Folds for easy storage!

Amazing Value!
GIRLS' CAPRI PANTS
COMPARE!
58¢
• Band front!
• Elastic back!
• Colorful plaids!
• Pre-shrunk fine quality cotton!
• Colors! Sizes 3 to 6x

Great Value!
BOYS' SHORT SLEEVE KNIT SHIRTS
66¢
• Full fashion and Italian collar styles!
• Button or zip plackets!
• Solids and fancies!
• Easy-care cotton!
• Many colors! Sizes 3-8

Super Savings!
LADIES' BETTER BLOUSES
COMPARE AT 2.99
1.68
Dacron polyester/cotton!
• Quality-plus 100% cotton!
• Overblouse styles with Schiffli embroidery!
• Comfortable short sleeves!
• Lace & tuck trim fronts!
• White & pastels! 32-38

CHOCK-FUL OF EASTER SPECIALS!

Incredible!
LADIES' 2 PIECE SLACK SETS
2.88
COMPARE AT 5.99
• Print jacket and overblouse tops!
• Matching solid color Capri pants!
• Colors! Sizes 8-18

SHOE DEPT. SPECIALS!

CHILDS' STRAP SHOES
COMPARE AT 4.99
3.27
• Wear tested & approved quality by "Robinson Crusoe"!
• White, black patent leather!
• Sizes 8½ to 12

INFANTS' TERRY SLIPPERS
COMPARE AT 1.99
97¢
• By "Town Pair"
• Cotton terry apparel
• Crepe soles!
• Pink, blue, with stripes! Infants' sizes 5-8

LITTLE GENTS' & YOUTHS' SLIP-ONS
COMPARE AT 4.99
3.27
• Wear tested & approved quality by "Robinson Crusoe"!
• Permanent Shine & heels guaranteed for life of shoes!
• Black leather! Sizes 8½-3

Fashion Parade Flattery
EASTER HINTS OF HATS
COMPARE AT 2.98
1.89
HUGE SELECTION TO CHOOSE FROM!
• Clip-ons
• Whimsies
• Hatlettes
• Ringlets

LADIES' BRAS
COMPARE!
52¢
• Some circular stitched!
• Some are embroidered!
• Padded & unpadded!
• White cotton!
• A, B, C cups, 32-40

Super Value!
GIRLS' FINELY DETAILED DRESSES
2.58
• High-quality cottons!
• Every one is washable!
• Large selection of irresistible styles!
• Eye-appealing trims!
• A garden-ful of colors!
• Sizes 3 to 6X & 7 to 12

Fabulous Purchase!
LADIES' NYLON EYELET EASTER DRESSES
6.94
• They're fully lined!
• They have 4" hems!
• Add-flattery crinoline!
• Lovely rayon satin trim!
Pretty holiday pastels!
• Junior, junior petite, misses' sizes

SHOP SPARTAN 9:30 A.M. TO 10 P.M. DAILY... SUNDAY 12 NOON TO 7 P.M. ACRES OF FREE PARKING!

YOU'LL ALWAYS FIND SUPER DISCOUNTS AT SPARTAN CORNER of DIXIE HIGHWAY & TELEGRAPH ROAD IN PONTIAC

House Prepares to Set New-Con Machinery in Motion

LANSING (AP)— House members are preparing to vote on one of the first steps toward putting Michigan's new constitution into effect — a resolution creating a special interim committee to study implementing legislation.

The resolution, sponsored by Sen. Garry Brown, R-Schoolcraft, and already aproved in the Senate, was reported out to the House floor yesterday by the rules and resolutions committee.

House Democrats, meanwhile, met last night to discuss implementing laws and possible amendments to the new document. House Minority Leader said the meeting was called "to review our position as a result of the election."

Kowalski insisted there still was a chance the constitution was rejected by voters Monday instead of approved by an unofficial tabulation of 10,760 votes.

"Frankly, I am not convinced the constitution was not turned down," he said. "Because of the apparently thin margin, it is possible the official canvass will show the proposal was rejected."

SEES AMENDMENTS

He said lawmakers could expect "a great number of proposals for amendment" if the canvass bears out the unofficial tabulations.

"The fact that it was presented on a take-all-or-nothing basis, plus the fact that 49.7 per cent of the voters were dissatisfied with it, leads me to believe that a good many of its provisions are unacceptable to a majority of voters in Michigan."

'If the current Republican majority implements the document in the same manner it runs the legislature — behind the closed doors of a Republican caucus — constitutional amendments probably will be quite common."

The interim study committee, a bipartisan group drawing four members from each House, would begin studying laws needed to put some of the new constitution into effect by Jan. 1, 1964.

It also would make recommendations on laws "desirable" by that date, and on those requiring further study. The committee's report would be in lawmakers' hands by June 4.

Gov. George Romney has pledged his office's cooperation with the committee and Atty. Gen. Frank Kelley already has named a special team of aides to help survey existing laws which may require change to conform with the new document.

In a brief session yesterday, the House passed and returned three bills which originated in the Senate, among them the so-called "good samaritan" proposal which would prevent persons who aid accident victims from being liable for subsequent lawsuits.

Originally planned to protect doctors, the bill won House approval, 83-6, with a Kowalski-sponsored amendment to include "any person who volunteers such aid."

It would apply to physicians in cases where no prior doctor-patient relationship existed between the doctor and the victim.

The House passed, 83-16, a bill to increase filing fees for notaries public from $1 to $2, and gave 9-1 approval to a bill enabling county drain commissioners' deputies to help the commissioner perform his duties when he is present.

'We Must Protect Our Freedom'

ANN ARBOR (AP) —Americans must abandon the pursuit of the easy life and dreams of a utopia "and get down seriously to the business of protecting our freedom and way of life," says Charles E. Whittaker, recently retired justice of the U.S. Supreme Court.

Whittaker, addressing a University of Michigan Law School dinner yesterday, said the pursuit of a "life without effort" has given rise to internal threats to the American way of life that are as great as anything threatening it from without.

He blamed labor, business and politicians for contributing to a breakdown in morality which poses as great a threat as communism's boast that it will bury capitalism.

"Our tranquility, freedom and way of life has many times been threatened in the past, both from within and without, but never, until now at least, from both sources at one time," he said.

Americans resent charges that their economic system is decadent and soon will fall of its own weight, he said.

"But we cannot deny, and should not attempt to deny, that we are beset by vexing internal economic problems, for only if we recognize their existence can we act collectively to stop them."

The economic problems, he said, are unemployment, spiraling prices and the increasing U.S. difficulty in competing with foreign prices on the world market.

Romney Says House Version Unacceptable

Ford-Canton Bill Headed for Committee

LANSING (AP) — With the House version formally labeled "unacceptable" by Gov. George Romney, the so-called Ford - Canton unemployment copensation problem appeared almost certain today to wind up in a legislative conference committee.

The House bill, more restrictive than the governor wants, has been approved and sent to the Senate, which earlier passed a bill written along lines proposed by the administration.

Both versions are designed to settle the dispute — touched off by a 1959 Michigan Supreme Court decision — over payment of unemployment compensation to workers laid off by a strike occurring in another plant of the same company.

★ ★ ★

Employers have charged the interpretation forces them to finance strikes against themselves through their payments into the state unemployment compensation fund.

Romney has sought to work out a proposal "in the public interest." His version of the Ford-Canton solution has been called unsuitable by both labor and management.

Under the governor's version, benefits would be denied to workers who could "reasonably be expected to have a direct interest in the outcome of a strike."

EYE COMPROMISE

The disagreement over Ford-Canton has caused legislative leaders to predict it would require a compromise solution by a joint House-Senate conference committee.

The House bill, amended by the labor committee as part of a bill providing for increased employer payments and unemployment benefits, was approved with two major points in dispute by the administration.

One is language saying workers are "deemed" to have direct interest in a strike unless proven otherwise, while the governor's version used the word "presumed."

The other is a provision that workers would be disqualified if they were members of the same union as the strikers, unless their union had "autonomous" power to negotiate and sign labor contracts.

Romney termed this "an element of reform which goes beyond the intent of Ford - Canton" and said it would automatically disqualify all members of the United Auto Workers, whose locals are not independent.

Romney declined to say flatly he would veto such a bill coming to his desk, but he stated: "It is unacceptable as far as I am concerned."

★ ★ ★

Plan Meeting of Unit on Reapportionment

LANSING (UPI) — Secretary of State James M. Hare planned today for the first meeting of the legislative apportionment commission created by the new constitution while state AFL-CIO President August Scholle readied an attack to upset the redistricting scheme.

Scholle, who has a suit pending in the U.S. Supreme Court over the present districting of the state senate, said he also intended to challenge the 80-20 senate apportionment formula in the new constitution.

"This has been our intention right along," Scholle said in an interview.

★ ★ ★

"We will continue our same attitude — that the 14th amendment of the U.S. Constitution means what we think it means and this proposal no more conforms to the equal protection clauses of the 14th amendment than the old provision did."

FORMULA

The apportionment formula the state labor boss would attack calls for districting 38 Senate seats in the following fashion:

Each county would be assigned apportionment factors equal to its percentage of the state's population and land area. The population factor would be multiplied by four and added to the land factor, giving the county its total apportionment factor.

A count of 13 or more would entitle a county or group of counties to one Senate seat and additional seats would be distributed among those individual counties with more than 13 apportionment factors.

★ ★ ★

Scholle said his attack on the formula the voters approved by adopting the constitution Monday might be made in one of two ways — through amending the current suit before the U.S. Supreme Court, or by launching a new battle in U.S. District Court in Detroit.

"We think we could get action much quicker by taking it into U.S. District Court" rather than a State Circuit Court, Scholle said.

Burtons Don't Plan Divorce Presently

LONDON (AP) — Actor Richard Burton confirmed today that he and his estranged wife do not plan a divorce, but a friend indicated one might come later.

★

"Beyond confirming that no divorce is planned," a studio spokesman said, "Mr. Burton has nothing more to add to his wife's statement in New York on their legal separation."

★ ★ ★

A friend of the handsome 37-year-old actor commented that "It would be more correct to say they presently have no plans for a divorce."

Calls on Romney to Back Up Lie Tactics Charge

LANSING (AP) — Gov. George Romney's claim that opponents of the new constitution conducted a lie campaign against it has been challenged by former Democratic Gov. John Swainson.

★ ★ ★

Swainson called on the Republican governor to present his complaints at a public hearing before the Fair Campaign Practices Commission.

Romney had no immediate comment yesterday.

★ ★ ★

Richard Milliman, the governor's press secretary, said printed campaign materials distributed by opponents of the constitution would be presented to the commission in a week or so.

TONY'S GOT WOMEN TROUBLE!
Wait'll you see their hilarious adventures in Disneyland.
TONY CURTIS "40 POUNDS OF TROUBLE"
Mickey Mantle AND SAFE at HOME!
Now KEEGO

Still Celebrating Our 1st Anniversary
THURSDAY, APRIL 4 — Foot Long HOT DOGS 19c — Chile or Coney 5c Extra
FRIDAY, APRIL 5 — Golden Brown Breaded Haddock 55c — French Fries, Creamy Cole Slaw, Rolls and Butter.
SATURDAY, APRIL 6 — Golden Brown ½-Fried Chicken 95c — French Fries, Creamy Cole Slaw, Rolls and Butter.
THURS.-FRI. SAT.-SUN. — Fresh Home Made Pie 15c — Friday—Home Made Pecan 20c
Clark's Drive In and RESTAURANT
22 W. MONTCALM at BALDWIN
OPEN 11 a.m.-11 p.m. Sun.-Thurs. & 'Til 12:30 Fri. & Sat.

Blue Sky DRIVE-IN THEATRE — 332-3200
Starting TONIGHT! 3 UNIT ALL-COLOR PROGRAM!
• UNIT NO. 1 •
They're driving the West wild! BOB HOPE and LUCILLE BALL are the livin' end out where the West begins! Fancy Pants TECHNICOLOR
with BRUCE CABOT · JACK KIRKWOOD — Directed by ROBERT L. WELCH · GEORGE MARSHALL
UNIT NO. 2 — SPENCER TRACY — FRANK SINATRA — "DEVIL at 4 O'CLOCK"
UNIT NO. 3
A HALF-HOUR MOTION PICTURE OF THE FIRST LADY'S VISIT TO INDIA AND PAKISTAN
"Jacqueline Kennedy's Asian Journey"
EASTMANCOLOR RELEASED THRU UNITED ARTISTS
BOX OFFICE OPEN at 6:30 P.M.

NOW "THUNDER OVER HAWAII" and "PIRATES OF THE BLACK HAWK"
EAGLE Starts Friday
SAMSON AND THE 7 MIRACLES COLORSCOPE
and ABBOTT and COSTELLO
JACK and THE BEAN STALK

HURON
NOW! at 7:05 and 9:35
ROSALIND RUSSELL Natalie WOOD as GYPSY ROSE LEE KARL MALDEN
A MERVYN LeROY PRODUCTION
GYPSY
TECHNICOLOR® TECHNIRAMA® From WARNER BROS.

Strand
LAST DAY
FOLLOW THE BOYS
TONIGHT "Follow the Boys" at 7:20 and 9:20
—• ALSO •— CARTOON
STARTS FRIDAY
SODOM AND GOMORRAH
— ★ PLUS ★ —
PIRATES OF TORTUGA
CinemaScope COLOR by DE LUXE

ONLY 10 MORE DAYS TO EASTER SUNDAY • ONLY 10 MORE DAYS TO EASTER SUNDAY •



"CHIPS & TWIGS" MAKE THE SUITS BOYS WILL WEAR AT EASTER... AND A LONG TIME AFTER
Chips & Twigs knows what boys want in styling . . . knows what Moms want in wearability . . . knows what Dads want in their money's worth. Here are sturdily-made suits well tailored in hardy, midweight fabrics he'll wear in comfort most months of the year. The models are trim, natural shoulder, with plain-front trousers. And you'll find them in sizes 6 to 12 . . . Dacron-worsted stripes at $25 . . . Dacron-worsted solids at 19.95 . . . in all-wool solids at 19.95 . . . and in rayon flannel confirmation navy at 17.95.
Hughes Hatcher Suffrin
OUR PONTIAC MALL STORE IS OPEN EVERY EVENING TO 9 P.M.

CHILDREN Under 12 Free!
Pontiac DRIVE-IN — FE-5-4500 — 2935 DIXIE HWY. — NOW PLAYING AT PONTIAC
Miracle Mile DRIVE-IN — FE-2-1000 — 2103 S. TELEGRAPH — NOW PLAYING AT MIRACLE MILE
Waterford DRIVE-IN — 674-1800 — 3520 AIRPORT RD. — NOW PLAYING AT WATERFORD
EXCLUSIVE FIRST RUN FEATURES!
A GIRL NAMED TAMIKO — PLUS ELVIS PRESLEY BLUE HAWAII
HELD OVER! Walt Disney Son of FLUBBER with FRED MacMURRAY NANCY OLSON KAREN WYNN — PLUS JACK PALANCE in THE WORD OF THE CONQUEROR
ELVIS PRESLEY Girls! Girls! Girls! TECHNICOLOR — PLUS TAMMY and the BACHELOR Debbie REYNOLDS — PLUS JOURNEY TO THE CENTER OF THE EARTH PAT BOONE

hop in and save at our

EASTER PARADE OF VALUES

OPEN SUNDAY 12 to 6

GIRLS' RAYON PANTIES
Beautifully lace trimmed. Sizes 4 to 14
PRE-EASTER DISCOUNT 12¢

LADIES' RAYON PANTIES
Compare and save! Regular leg length. 2 for
14¢ PAIR

Large Size BABUSHKAS
27¢

USE OUR EASY LAYAWAY PLAN

CONSUMERS DISCOUNT CENTER

OPEN DAILY 9 a.m. to 9 p.m. • FREE PARKING •

MEN'S KNIT SPORT SHIRTS 97¢
Sizes small, medium and large. All have placket collars. Assorted colors and designs to choose from. Washable.

Sensational Value! Men's EASTER WHITE SHIRTS $1.00 Limit 2
Long or short sleeve styles in Sizes 14-17.

Discount Special
Loaded with Goodies
EASTER BASKETS 78¢

OPEN SUNDAY 12 to 6

"Roll-Up Sleeve" Ladies' BLOUSES
Solids and fancy prints in sizes 32 to 38. Sanforized cotton.
DISCOUNT PRICED! 77¢

Ladies Fine Quality Seamless NYLONS
27¢ PAIR Limit 2 Pair
Micro-Mesh or plain . . . Fully shaped heel. Sizes 8½ to 11 in the most popular fashion shades. Good Housekeeping approved.

COTTON POPLIN MEN'S JACKETS $1.44
Drizzle-type with zippered front. Small, medium and large. Washable.

Discount Special
BOYS' WHITE DRESS SHIRTS
Better quality shirts that wear well and retain their good looks a long time. Sizes 6 to 16.
$1.37 Reg. $1.98

BLAZER STRIPE Boys' Cotton SOX 11¢ PR.
Sold in Pkgs. of 6 Pair Only

JUST ARRIVED . . . NEW BOYS' SUITS $4.94 to $8.37
Smart looking flannel suits and fancy fabrics. Boys' sizes 6 to 16. Layaway now for Easter.

GIRLS' WHITE COTTON ANKLETS 12¢ PR.
Sold in Pkgs. of 4 pair only.

BOYS' FINE QUALITY DRESS PANTS $2.88
Latest styles in carefully tailored trousers for the youngsters. Newest colors. Sizes 6 to 16.

TEENS' and Women's Flatties
Bone, black patent leather. Many styles to choose from. Sizes 5 to 10.
OUR PRICE $1.87

Infants' Terry BOOTIES
Cute as a button. New, bright, charming. Elastic strap for snug fit. Sizes 4 to 9.
87¢

EASTER SALE!
Newest Styles for Spring
LADIES' DRESSES
So glamourously new . . . So many styles and new wonderful fabrics to choose from. All the most wanted colors of this 1963 spring season. Shop now for the finest selection . . . USE OUR LAYAWAY.
$3.57 to 4.94 up

Beautifully Lace Trimmed NYLON-TRICOT HALF SLIPS 67¢
Lavishly lace trimmed. Front shadow panel. Sizes small, medium and large. Compare at $1.00.

Gay New Fashions with the 'little lady' look
EASTER DRESSES
Newest spring styles in nylons, cottons and lovely satines. Sizes 1 to 3, 3 to 6x, 7 to 14.
$2.47 up

SUITS & COATS
Choose from our wonderful group of fabrics, colors and patterns in all sizes for girls. Newest spring arrivals now at special savings prices.
$4.94 to 11.94
LATEST STYLES IN GIRLS' SPRING TOPPERS AT BIG SAVINGS!

So feminine . . . you love them
LADIES' TRICOT PETTI-PANTS 67¢ Regular 1.00
Acetate blend with fancy lace trim and embroidery. Available in white and colors.

LAYAWAY FOR EASTER

CHECK THIS SPECIAL
ALL-METAL 54" IRONING BOARD
Full 54" size. Sturdily constructed for years of use. An outstanding value at wonderful savings.
REGULAR $5.95 $2.99

GIRL'S SPRING HAT & PURSE SETS
Perfect touch to complete her Easter outfit.
$1.57 UP

FOAM RUBBER BACK RUG RUNNER
24"x60" Viscose Rayon Beautiful tweed effects.
$2.50 VALUE 99¢

CONSUMERS CENTER
DISCOUNT DEPARTMENT STORE
178 N. Saginaw St.

Markets, Business and Finance

MARKETS

The following are top prices covering sales of locally grown produce by growers and sold by them, in wholesale package lots. Quotations are furnished by the Detroit Bureau of Markets, as of noon Wednesday.

Produce

FRUIT

Apples, Delicious, bu.	$4.00
Apples, Jonathan, bu.	4.00
Apples, Jonathan, bu.	3.00-4.00
Apples, McIntosh, U. S. A., bu.	4.25
Apples, McIntosh, bu.	3.25
Apples, Northern Spy, U. S. A.	3.50
Apples, Northern Spy	3.75
Apples, Steele Red	3.75

VEGETABLES

Beets, topped	$1.50
Cabbage, red, bu.	1.75
Cabbage, standard variety, bu.	2.25
Carrots, topped, bu.	1.50
Celery, root	1.00
Horseradish, pk.	2.00
Leeks, doz. bchs.	2.50
Onions, dry, 50-lb. bag	1.90
Onions, sel. 32-lb. bag	3.50
Parsnips, cello pak	2.00
Parsnips, ½ bu.	2.00
Potatoes, 50-lb. bag	1.50
Potatoes, 25-lb. bag	.80
Radishes, black	1.50
Radishes, hothouse	1.00
Rhubarb, hothouse, box	.70
Rhubarb, hothouse, bch	1.25
Turnips, topped	2.25

Poultry and Eggs

DETROIT POULTRY

DETROIT, April 4 (AP)—Prices paid per pound at Detroit for No. 1 quality live poultry:

Heavy type hens 23-25; light type hens 9-10; roasters over 5 lbs. 26-28; broilers and fryers 2-4 lbs. 30-32; 2½-3 lbs. Barred Rocks 20-21; ducklings 26.

DETROIT EGGS

DETROIT, April 4 (AP)—Egg prices paid per dozen at Detroit by first receivers (including U.S.):

Prices grade A jumbo 40-41; extra large 36½-40; large 36-40; medium 29-31; large 36-40; extra large 36-37; large 36; medium 29-29½; checks 28-30.

CHICAGO BUTTER AND EGGS

CHICAGO, April 4—(AP)—Chicago Mercantile Exchange—Butter steady; wholesale buying prices unchanged; 93 score AA 57½; 92 A 57½; 90 B 56½; 89 C 53½; cars 90 B 57½; 89 C 57.

Eggs easy; wholesale buying prices unchanged to 1 lower; 70 per cent or better grade A mediums 43½; mixed 43; mediums 39; standards 31; checks 29½; checks 28.

CHICAGO POULTRY

CHICAGO, April 3 (AP)—Live poultry; wholesale buying prices ½ lower to 2 higher; roasters 26½-27½; special fed White Rock fryers 29-31; Barred Rock fryers 20-21; hen turkeys 28½-31.

Livestock

DETROIT LIVESTOCK

DETROIT, April 4 (AP)—(USDA)—Today's receipts: cattle 125, calves 50, hogs 25, sheep 25.

Cattle compared last week—Good and choice steers and heifers steady, lower grades about steady to weak; cows steady to weak; bulls steady, around 50 head high choice and high choice prime 1035-1170 lb steers 24.75-25.00; 36 head at 25.00; most choice 900-1250 lb steers 23.50-24.50; good to low choice and choice mixed standard steers 20.00-23.50; utility steers 19.00-20.00; few lots choice 850-950 lb heifers 23.00-23.50; most good to low choice heifers 20.50-22.75; standard and good mixed heifers 19.00-21.00; utility heifers 16.50-19.00; few lots choice and prime cutter cows 15.00-15.50; utility commercial bulls 18.50-20.50; cutter bulls 17.00-18.00.

Vealers compared last week—Vealers fully steady; choice and prime 20.00-22.00; 30.00-35.00; standard and good 22.00-30.00; cull and utility 15.00-22.00.

Sheep compared last week—Slaughter lambs steady to weak; slaughter ewes steady; two loads high choice and prime 90 lb shorn lambs 21.10 and 21.40; most choice and prime shorn lambs 20.50-21.00; good 20.00-21.00; good and choice shorn ewes 6.00-7.00; cull and utility sheep and lambs 19.00-20.00; cull and utility shorn ewes 6.00-8.50.

Cattle 200, small supply choice steers steady; cows steady; otherwise not enough to make a market; few lots choice steers and heifers 23.50-24.50; cutter cows canners and cutters 12.00-15.00.

Veal 25. Not enough to make a market.

Sheep 25. Not enough to make a market.

Hogs 50. Market 25 cents higher but not enough to set up quotations. Compared last week: Barrows and gilts 50 cents higher; 200 and down closed 25 cents higher; 200 lb and up 25-50 cents lower; sows 25 cents lower.

CHICAGO LIVESTOCK

CHICAGO, April 4 (AP)—(USDA)—Hogs 8,000; active, butchers steady to 25 higher with most advances on weights 200 lbs and up; sows steady to strong; shippers took 60 per cent of salable supply; 1-3 190-230 lb butchers 14.00-14.50; 49 pig 1-3 190-230 lb butchers 14.00; mixed 1-3 head around 210 lbs 14.00; mixed 1-3 190-240 lbs 13.75-14.00; 2-3 240-290 lbs 13.00-13.75; shipment 3t 310 lbs 12.75 and 2 consignment averaging 330 lbs 12.50; mixed 1-3 300-400 lb sows 11.75-12.50; 400-500 lbs 11.25-12.00; 2-3 500-600 lbs 11.00-11.50.

Cattle 600; calves none; trading on small Thursday supply fairly active, all classes steady; load and few lots choice 1,000-1,150 lbs 24.00-24.25; few load high choice and prime 1,300 lbs 24.75; load good to mostly choice 1,064 lbs 23.50; few good 31.50-22.75; few standard 19.50-20.00; few good and low choice 850-900 lb slaughter steers 21.00; load mixed standard and good 800 lbs 21.00; few utility and commercial cows 13.00-14.00; utility and commercial bulls 18.00-19.50; few canners and cutters 12.50-14.75; few high commercial vealers 15.00; utility and commercial 20.50; few good and choice slaughter calves 18.00-20.00.

Sheep 200; not enough for a market test.

Stocks of Local Interest

Figures after decimal points are eighths.

OVER THE COUNTER STOCKS

The following quotations do not necessarily represent actual transactions but are intended as a guide to the approximate trading range of the securities.

	Bid	Asked
AMP Corp.	12.1	13.3
Aunt Jane's Food	11.4	12.5
Detroiter Mobile Homes	7.3	8.2
Diamond Crystal	15.2	16.4
Electronic Capital	8.6	9.4
Electronics International	5.1	5.5
Frito-Lay, Inc.	32.6	34.4
McLouth Steel Co.	33	35
Mich. Seamless Tube Co.	18.4	20.2
Mohawk Rubber Co.	7.5	8.3
Pioneer Finance	8.4	9.1
Sania Pr Drilling	29.4	31.2
Transcont. Gas Pipe Line	24	25.1
Vernor's Ginger Ale	9.3	10.2
Winkelman B	10	10.7
Wolverine Shoe	29.6	32
Wyandotte Chemical	45.4	50.4

MUTUAL FUNDS

	Bid	Asked
Affiliated Fund	7.88	8.57
Chemical Fund	10.73	11.69
Commonwealth Stock	15.76	17.24
Keystone Income K-1	9.33	10.19
Keystone Growth K-2	5.06	5.52
Mass. Investors Growth	11.52	12.59
Mass. Investors Trust	14.17	15.49
Putnam Growth	8.43	9.14
Television Electronics	7.24	7.89
Wellington Equity	13.63	14.84
Wellington Fund	14.27	15.55

*Nominal quotations.

Treasury Position

WASHINGTON (AP)—The cash position of the Treasury compared with corresponding date a year ago:

	April 1, 1963	March 1, 1963
Balance	$ 7,228,260,287.44	
Deposits fiscal year		
July 1	$ 81,944,335,142.41	
Withdrawals fiscal yr.	$ 89,535,382,644.85	
Total debt	*$303,027,121,883.99	
Gold assets	$ 15,677,975,015.50	
	April 2, 1962	
Balance	$ 6,440,739,148.12	
Deposits fiscal year		
July 1	$ 74,586,237,458.84	
Withdrawals fiscal yr.	$ 81,284,980,648.12	
Total debt	*$298,397,163,316.68	
Gold assets	$ 16,008,021,494.64	

*Includes $289,307,498.40 debt not subject to statutory limit.

Blue Chips at New Highs

Market Rally Is Continued

NEW YORK (AP)—The stock market continued to rally vigorously today, encountering some profit taking by traders early this afternoon.

A number of prominent blue chips touched new highs when prices were at their best in the morning. Some of the best gains were trimmed as trading slowed.

* * *

The market was resuming its rally of yesterday which resulted in a decisive breakout above a narrow six-week trading range, topping the 1963 recovery peak reached Feb. 18. To many in Wall Street this was a green light for further advance, although anticipated long-term profit taking was not long in coming.

The Street was still preoccupied with the latest report on the securities industry by the SEC and there was considerable relief that investor sentiment on Big Board stocks was not upset.

Chrysler, at its best, was up more than a point to a new eight-year high, a fraction from its all-time high of 101½. This "miracle stock" of the 1963 market has zoomed from a 1962 low of 38½. It held a fractional advance.

HISTORIC HIGH

A fractional gain was enough to put General Motors to another historic high. IBM spurted 5 points and touched a high for this year.

Prices on the American Stock Exchange were mixed in fairly active trading. Gains of around a point were made by Speed-O-Print and Technical Materiel. Fractional losses were taken by Reinsurance Investment, Struthers Wells, Westbury Fashions, Kratter, Filmways and Haven Industries.

Bond Prices Open Unchanged

NEW YORK (AP) — Bond prices opened practically unchanged today.

Over-the-counter dealers in U.S. government issues said they made no changes at all in intermediate or long maturity sections of the list. The market was described as extremely quiet.

Rails, industrials and utilities were all mixed in corporate dealings on the New York Stock Exchange. There were practically no changes amounting to a point or more outside the convertible section.

End Expected to News Strike

Last Holdout Union OKs Cleveland Pact

CLEVELAND, Ohio (AP)—With the last union dispute settled, ratification of a contract agreement tonight by members of the printers union apparently would pave the way to getting Cleveland's strikebound newspapers on the streets by Monday.

* * *

The more than one million residents of the greater Cleveland area have been without their regular daily papers for 128 days in the longest strike ever to hit a city of this size. The New York newspaper strike lasted 114 days.

IDLE SINCE NOV. 29

The Plain Dealer and the Cleveland Press News have been idled since Nov. 29.

* * *

Last union to reach agreement was the 14-member machinists local, which came to terms early today after a five-hour night bargaining session. James Iafelice, business agent, said the members will vote on the agreement Friday at 11 a.m. He declined to disclose terms, although it was known the union previously had agreed to wage increases of $10 a week over two years.

Negotiations over fringe benefits had delayed final agreement.

MAYOR HELPED

The Teamsters Union, which started the strike, gave final ratification to its new contract Wednesday night. The contract was to be signed today in the offices of Mayor Ralph S. Locher, who helped mediate that agreement as well as key pacts with the Newspaper Guild, which struck Nov. 30, and the printers union, which struck Jan. 28.

* * *

At one time, five of the 12 unions at the two papers were on strike.

Some opposition has been reported in the ranks of the 620-member printers union, but Clifford Hilpert, president of the local, said he would fight for approval tonight of the agreement reached Sunday.

The New York Stock Exchange

NEW YORK (AP)—Following is a list of selected stock transactions on the New York Stock Exchange with noon prices:

	Sales (hds.)	High	Low	Last	Chg.
—A—					
Abbott L 2.20	10	90⅝	90¼	90¼	-¼
ABCVen .50b	15	12¾	12¾	12¾	
ACF Ind 2.50	6	47⅞	47¼	47½	-1
Admiral	35	15	14⅝	15	
Air Red 2.50	11	59½	58¾	59	-½
AlcoProd .40	11	22¾	22¾	22¾	
AlledChm 2	10	47	46¾	47	
Allec Lud 3	10	36¼	36	36	-¼
Allegh Pw 1	10	20⅜	20⅜	20⅜	
Allied Ch 1.80	63	47½	47¼	47¼	-¼
Allied Str 1	10	30⅜	30⅛	30⅛	-⅛
AllisChal .50	23	16⅝	16¼	16⅜	
AlumLtd .60	58	38¾	38¼	38¼	-¼
Alcoa 1.20	49	39⅛	38¾	39	+⅛
Amerad 2.40	40	30⅝	30¼	30½	
AmAirFilt	10	20¼	20¼	20¼	
ABosch .30e	10	18⅜	18⅛	18⅛	-⅛
AmCan 2.40	21	58⅝	58¼	58¼	
AmBrPar 1b	41	22⅝	22⅜	22⅜	
AmCan 1.40	13	44¾	44¼	44¼	-¼
AmCyan 1.80	73	56	55⅝	55⅝	-⅜
AmEP 2.68	11	55⅝	55⅛	55⅛	-⅜
AmFP .64	7	10⅝	10⅝	10⅝	
Am MPf .90	31	21¾	21	21¼	
AMet Cl 1.40	21	35⅝	35⅜	35⅜	-⅛
AmMach 2	10	42¼	42	42	-¼
Am NG 2.40	9	42	41⅝	41⅝	
AmPotash 2	10	47⅜	47	47	-⅜
AmPhoto .25	57	11	10⅞	11	
ASmelt 2.40	23	15⅝	15	15⅛	
AmStrlin 1	158	123⅝	122½	123½	+⅜
AmT&T 2.60	158	123⅝	122½	123½	+⅜
AmTob 2.40	8	68⅝	68¼	68¼	-⅜
Am Visc 2	80	62⅜	61⅝	61⅝	-¼
AmZinc .60b	30	21¼	21	21¼	
AMP Inc	62	30⅝	29¾	30⅛	
AmBdcst 1	10	23⅜	23⅜	23⅜	
AmBorg .80	8	23⅞	23⅝	23⅝	
AnacCop 2.40	38	37⅛	36⅞	37	+⅛
AnkenCh .40	16	27⅝	27¼	27¼	-⅜
ArmcoSt 1	15	44⅝	44¼	44¼	
ArmCk 1.60a	5	44⅝	44¼	44¼	
ArmCr 1.60a	18	45⅝	45¼	45¼	-⅛
AsdDG 1.40	7	50	50	50	
AsdOil 1.40	30	37⅛	37	37⅛	
Avco Cp .80	37	25¼	25⅛	25⅛	-⅛
Avnet .40b	20	29⅝	29¼	29½	
—B—					
BaldLim 40	18	13¾	13	13	
BaltGE 1.12	9	34⅜	34⅜	34⅜	+⅛
BangP 1	10	34⅝	34⅜	34⅜	
Beaunit 1.20	4	21⅛	21⅛	21⅛	
Bendix 2	45	51⅜	51	51⅛	-⅛
BeechAir .80	6	15⅛	15	15	
Bell How .40	12	15⅝	15⅝	15⅝	
Bendix 2.40	15	52⅞	51⅝	52	
Benguet .50g	1	7	7	7	
Bestwall .90	27	32	31½	31½	
Beth St 1.50	35	30⅜	30⅛	30⅛	-⅛
Beth St 5	25	36⅝	36⅛	36⅛	
Boeing 2	20	60⅜	60⅛	60⅛	-⅛
Borden 1.60a	8	43⅝	43⅜	43⅜	-⅛
Borg Warn 2	18	23⅝	23⅜	23⅜	
Borman .80	5	30⅜	30⅜	30⅜	
BristMy 1.40	9	93¼	92⅞	93¼	-⅛
Brunswk .60	116	15⅜	15	15⅛	
BucyEr .10g	3	15⅝	15⅜	15⅜	
BullHN Cp .50	21	25⅜	25⅛	25⅛	
Bulova .80	2	11⅞	11⅝	11⅝	
BurlInd 1.40	168	31	30⅝	30⅝	-⅜
Burroughs 1	20	39⅜	39¼	39¼	
—C—					
Callah Min	15	5⅝	5⅝	5⅝	
CamRL .40a	9	96⅝	96⅜	96⅜	-⅛
CampSp 2.20	9	86⅝	86⅜	86⅜	-⅛
CanDry 1.50	10	36⅝	36⅜	36⅜	-⅛
CdnPac 1.30	12	36⅝	36⅜	36⅜	-⅛
Carrier 1.60	4	51⅝	51⅜	51⅜	-⅛
Carter Pd 1	5	97⅝	97¼	97¼	
Case 4	3	37⅝	37⅜	37⅜	-⅛
CaterTr 1.20	5	27⅜	27⅜	27⅜	
CelaneseCp 1.60	64	64⅝	64¼	64¼	-⅜
Celoncinst .50	9	41⅜	41	41⅛	-⅛
CenHud 1.08	3	25⅝	25⅝	25⅝	
CenSW 1.18	3	23⅝	23⅝	23⅝	
Cerro 1.10	7	14⅝	14⅜	14⅜	
Certain-td .60	17	14⅝	14½	14½	
CessnaAir	12	21⅞	21⅝	21⅝	
Champ 1.80	12	21⅞	21⅝	21⅝	
Chmplin 1.20	20	32⅞	32⅝	32⅝	
ChaseM 2.20	4	57⅜	57⅛	57⅛	
ChesOh 2.20	12	56⅝	56⅜	56⅜	
ChiPneu pf 2	2	36⅝	36⅜	36⅜	
ChiPneu 1.20a	12	30⅝	30	30⅛	
ChiRI&P 2	7	29	29	29	
ChrisCft .811	5	15	14⅝	14⅝	
Chrysler 3	158	101⅛	100⅜	101	+⅝
CIT Fin 1.60	30	42	41⅜	42	
CitiesSr 2 pf	24	44⅝	44⅜	44⅜	
ClarkEquip 1.20	41	35⅝	35⅜	35⅜	
Clev El 2	7	45⅝	45⅜	45⅜	
CocaCola 2.70	28	81⅝	81⅛	81⅛	-⅛
Colg P 1.20a	28	51⅝	51⅜	51⅜	
Collins R	11	29⅝	29¼	29¼	
Colo P 1r	11	9⅝	9⅝	9⅝	
ColSoG 1.60a	10	34⅝	34⅜	34⅜	
Col Gas 1.16	57	28⅛	28	28⅛	
ComCr 1.60	7	38⅝	38⅜	38⅜	
ComCre 1.60	20	46	45⅝	45⅝	
ComInd .80b	5	48⅝	48⅜	48⅜	
ComEd 1.20b	5	48⅝	48⅜	48⅜	
Con Edis 1.80	4	39⅝	39⅜	39⅜	
ConPap Ind 1	9	39⅝	39⅜	39⅜	
ConNGas 2.30	9	58⅝	58⅜	58⅜	
ConsPwr 2.20	8	50⅝	50⅜	50⅜	
Contain .90	67	27⅝	27⅜	27⅜	
CanCan 1.80	17	61⅝	61¼	61¼	
Contin 2.20b	17	61⅝	61¼	61¼	
ContOil 1.80a	7	45⅝	45⅜	45⅜	
Copper R	3	18⅝	18½	18½	
CornPd 1.40	7	23⅝	23⅜	23⅜	
Crompt 1.20	3	23⅝	23⅜	23⅜	
Crow Cork .80	72	31⅝	31⅜	31⅜	
CrnZell 1.80	21	51⅝	51½	51½	
Cruc .80	4	51⅝	51½	51½	
Cudahy Pk	10	16⅝	16½	16½	
Curt Pub	4	14⅝	14½	14½	
Curt Wr 1	49	21⅞	21¾	21⅞	
—D—					
Dan Riv .80	4	14⅜	13⅞	13⅞	
Dana 1	7	18⅝	18⅜	18⅜	
Decca 1.20	4	45⅝	45⅜	45⅜	
Deere 2.75	4	45⅝	45⅜	45⅜	
Del Hud 30g	2	18⅝	18⅜	18⅜	
Dent Sun 1a	2	12⅝	12½	12½	
Den RGW 1	21	20⅝	20	20	
DetEdis 1.80	5	39⅝	39¼	39¼	
Det Stl 1b	2	12⅝	12½	12½	
Dev Shoe 2	4	34⅝	34⅜	34⅜	
Dia Sea 1.80	2	46⅝	46⅜	46⅜	
DomeMn .80	10	46⅝	46¼	46¼	
Dome Rg 2.20	14	21⅝	21⅜	21⅜	
DowCh 1.60b	27	61⅝	61¼	61¼	
Dresr 1.20	4	23⅝	23⅜	23⅜	
duPont 1.80g	24	242⅝	241½	242	+⅛
Duq Lt 1.30	14	34⅝	34⅜	34⅜	
Dynam Am	3	23⅝	23⅜	23⅜	
—E—					
EastAirL	119	22⅝	20⅝	20⅞	-1⅛
EastOP 1.60	3	56⅝	56⅜	56⅜	
EastKod 3.60	8	107⅝	106⅝	107	+⅛
EatonM 1.80	3	35⅝	35⅜	35⅜	
EdisBros	2	14	14	14	
Emer El .80	21	33⅝	33	33⅛	
EmhartCp 1.60g	4	45⅝	45⅜	45⅜	
End John	3	19⅝	19¼	19¼	+⅛
Erie Lack	3	18⅝	18⅜	18⅜	
Evershp 1.20	13	32⅝	32⅜	32⅜	+⅛
—F—					
Fair Cm .50e	36	36⅝	34⅝	34⅝	-1⅛
Fair Strat	7	11⅝	11⅜	11⅜	
Fansteel .80	11	21⅝	21¼	21¼	
Fed Corp 1	12	17⅝	17⅜	17⅜	
Fed Pap 1	2	18⅝	18⅜	18⅜	
Filtrol 1.80	10	35⅝	35¼	35¼	
FirstCh 1.60	10	34⅝	34⅜	34⅜	
FstChrt 1.81	61	41⅝	40½	41⅛	
Flintkt .80	2	43⅝	43⅜	43⅜	
Fla Pw 1.04	11	44	43⅝	43⅝	
Fla Pl 1.20	14	71⅛	70	71	
Ford M 1.40	402	48⅝	48¼	48⅜	
FormD .40	2	20⅝	20⅝	20⅝	
Foster Wh 1	3	29⅝	29⅜	29⅜	
Freepl R 1.20	18	25⅝	25⅜	25⅜	
Fruit 1r 1.30a	122	39⅝	39⅜	39⅜	
—G—					
GamSk 1.20a	7	36⅞	36⅝	36⅝	-⅛
Gardner-Den	2	33	33	33	
G Accept 1b	3	21⅝	21⅜	21⅜	-⅛
Gen Cig 1.30	10	36⅝	36⅜	36⅜	
G Dynam	12	27⅝	26⅞	27⅛	-⅛
Gen Elec 1	12	74⅝	74¼	74¼	
Gen Fds 1.80	28	80⅝	79⅞	79⅞	
G Mills 1.20	4	28⅝	28⅜	28⅜	
GenMotor 3a	203	69⅝	68⅝	69⅜	+⅝
GPreen 1.20	5	34⅝	34⅜	34⅜	
GPubU 1.40	4P	19⅝	19¼	19¼	
GPubU 1.20b	16	32⅝	32⅜	32⅜	
Gen Sig 1.20	10	46⅝	46¼	46¼	
GTelEl .80	149	25⅝	24⅞	25	
GTelPfEx 4.40	10	98⅝	98¼	98¼	
Ga Pac 1b	20	51⅝	50⅝	50⅝	
Goodrch 2.20	85	48⅝	47⅝	48⅛	
Goodyear	90	33⅝	33¼	33⅜	
Gould 1.20	10	37⅝	37⅜	37⅜	
GrandU .60b	18	16⅝	16⅜	16⅜	
GtWFn 1.60	18	36⅝	36⅜	36⅜	
GtA&P 1.20a	40	48⅝	48¼	48¼	
GtNoRy 2	112	48⅝	48¼	48¼	
GW Fin .85f	347	20⅝	20½	20⅝	
GulfMob 1.50	347	39⅝	39¼	39⅜	
Grumn 1.50	21	45⅝	45⅜	45⅜	
GulfOil 2.40	61	57⅝	57¼	57⅜	
GlfOil 1.60	254	42⅝	41⅞	42⅛	
Gulf SU 1.12	3	32⅝	32⅜	32⅜	
—H—					
Hallibur 2.40	8	49⅝	49¼	49⅜	
Hamp 1.20b	21	32⅝	32⅜	32⅜	
Harsco 1	10	32⅝	32⅜	32⅜	
HercPdr .15g	13	40⅝	39⅝	40⅛	
Hertz 2	13	40⅝	40¼	40¼	
HeydenN .80	40	18⅝	18⅜	18⅜	
Hoff Elec	7	48⅝	48¼	48¼	
Homest 1.60	7	49⅝	49¼	49¼	
Honk Ch 1b	112	42⅝	42¼	42¼	
House F 1.40	19	51⅝	51	51	
HoustPL 2.16	19	128⅝	128½	128½	
HowesBd .20g	3	12⅝	12½	12½	
Hupp Cp .33f	5	7⅝	7½	7½	
—I—					
Ideal Cem 1	7	23⅝	23½	23½	-⅛
Ill Cent 3	5	45⅝	45⅜	45⅜	
Indiana Gas 1	5	26⅝	26⅜	26⅜	
Inland S 1.60	35	39	38⅝	38⅝	
InspirCop .60	10	38⅝	38⅜	38⅜	
IntBusM 4	100	427½	425	427½	+5
Int Harv 2.40	16	61⅝	61¼	61¼	
IntMiner 1.60	1	48⅝	48⅜	48⅜	
Int Nick 2a	71	59	58⅝	59	
IntPap 1.05b	74	31⅝	31¼	31⅜	
IntPap 1.05b	74	31⅝	31¼	31⅜	
Int T&T 1	43	43⅝	43½	43⅝	
—J—					
Johns Man 2	49	49⅝	48½	48⅞	
Johns&J 1.20	7	57⅝	57¼	57⅜	
Jonesl&L 2.50	21	54⅝	53⅞	54⅛	
Joy Mfg 1	5	22⅝	22⅜	22⅜	
—K—					
Kaiser Al .90	23	35	34⅝	34⅝	-⅛
Kaiser Ind 1	10	24⅝	24⅜	24⅜	
Kennecott 1g	25	73⅝	73¼	73¼	
Kerlnd .60	4	27⅝	26⅞	27⅛	
KerrMcG 1	14	35⅝	35⅜	35⅜	
KimbClark 2	6	55⅝	54⅝	55⅛	
Kinney 2	40	27⅝	27⅜	27⅜	
Kinyrete	4	27⅝	26⅞	27⅛	
Kroger 1.30g	6	29⅝	29⅜	29⅜	
KressSH .40e	1	18⅝	18⅜	18⅜	
Kroger 1.10	14	43⅝	43¼	43⅜	
—L—					
Lear& .40b	9	15⅝	15⅝	15⅝	-⅛
Leh Pow 1	11	19⅝	19⅜	19⅜	
Leh V Ind	26	19⅝	19⅜	19⅜	
Leh V RR	1	6⅝	6⅝	6⅝	
Lehmn 1.34g	22	28	27⅞	28	
LOFGls 2.60	11	53⅝	53⅜	53⅜	
LibMcN 1.20	13	73⅝	73¼	73¼	
LiggaM 5	14	73⅝	73¼	73¼	
Lionel	40	27⅝	27⅜	27⅜	
LittonInd 1.87	111	66⅝	65¾	65¾	
Lockhd 1.80	111	66⅝	65¾	65¾	
Loews Thea	3	17⅝	17⅜	17⅜	
LonelGen .40	3	13⅝	13⅜	13⅜	
LoneStGas 1	15	23⅝	23⅜	23⅜	
LongIG 1.20	5	27⅝	27⅜	27⅜	
Loral Elec	6	12⅝	12⅜	12⅜	
LorillCp 1.60	60	42⅝	42¼	42½	+⅛
Lukens Sti 1	2	47⅝	46⅞	47⅛	
—M—					
MackTr 1.80	21	45⅝	43	43⅝	
MadPet 1.26g	21	20⅝	20⅜	20⅜	
Mad Sq Gar	3	20⅝	20⅜	20⅜	
Magma .60g	2	22⅝	22	22⅛	
Magnav .70	42	27⅝	26⅞	27⅛	
Mallck 1.20	34	48⅝	48¼	48¼	
Mar Mid 1a	13	30⅝	30⅜	30⅜	
MarMid pf 2	1	30⅝	30⅜	30⅜	
Martin M	5	55⅝	55¼	55¼	
Masco .60	5	20⅝	20⅜	20⅜	
McDonAir 1b	15	53⅝	53¼	53¼	
Mead Johns 1.70	3	35⅝	35⅜	35⅜	
Merck 1.80a	19	84⅝	83⅝	83⅝	
MerchPa 1.35e	3	32⅝	32⅜	32⅜	
MerchRt 2	3	32⅝	32¼	32¼	
MidSU 1.10	25	38⅝	38⅜	38⅜	
Minn M&M 1	25	38⅝	38⅜	38⅜	
Mpl Hon 2	12	80⅝	80⅜	80⅜	
MinnMM .80	10	46⅝	46¼	46¼	
Mohas .40a	10	10⅝	10⅜	10⅜	
Monsan 1.20b	10	42⅝	42¼	42¼	
MontDU 1.40	1	43⅝	42⅝	43⅛	
MorrisP 1	2	42⅝	42⅜	42⅜	
Motorola 1	56	62¼	61⅝	62	
—N—					
NatBisc 1.60	15	48⅝	48¼	48¼	
NatCan .71b	6	12⅝	12⅜	12⅜	
NCash 2.40	10	47⅝	47¼	47¼	
N Dairy 2.20	17	64⅝	63⅝	64	
Nat Dist 1.20	17	64

Success Story Proves It

You're Never Too Old to Start Over Again

By LESLIE J. NASON, ED. D.

Remember the depression?



DR. NASON

In the blackest middle of it, for a little extra much - needed money I taught an evening adult class in second-year high school algebra in Long Beach, Calif.

The first evening I looked over the faces: 25 intent, very mature, very sober faces.

"How many haven't had algebra for two years?" I asked.

Every hand shot up.

"Three years? . . . Five years? . . . Ten years?"

Three hands were left.

"Fifteen? . . . Twenty?"

One toll-calloused hand remained aloft.

"Twenty-five? . . . Thirty? . . . Forty?"

The hand still was up.

"All right," I invited. "Tell me how many?"

Joe Slovack, Hungarian-born sweeper in a Signal Hill oil field laboratory, grinned shyly at me through his black mustache.

"Fifty years," he admitted.

FIFTY YEARS since he had studied algebra, and here he was in school again.

The story came out piece by piece. Joe's boss, the head of the laboratory, wanted to brush up on algebra. He wanted company, so he asked Joe to go along with him.

Joe didn't dare refuse. It was depression-time, and Joe was glad to start over at any job he could get after his years in the merchant marine.

They sat side by side in night school for three years, and they got into chemistry and calculus.

RETRAINING PAID OFF

Joe's boss lost his job through an incident that had nothing to do with mathematics, and Joe, the sweeper, got his boss's job. His retraining for the new work had started after he passed 60.

I think of Joe and his quiet "50 years" whenever anyone tells me he has been out of school too long to study again successfully, and I think of Joe every time anyone tells me he doesn't have time to study. Joe had a full-time job, and he had to meet the demands of his family.

It is startling to realize that although we are supposed to have more free time than any other people in recorded history, too often our daily living takes up our entire day.

It is equally true that determined effort to find time works wonders.

Establish the habit of learning again. Take advantage of your spare minutes. Include some study in your daily routine.

Go to a library or book store, select a subject that interests you, take out a book on that subject. The book need not be too easy. Studying it will require effort and will power.

Pick a time to study. Try getting up earlier. Many persons find the early hours of morning the best time to study.

Eat your lunch in 30 minutes, and study for 30 minutes. Or take your lunch to work and study while you eat.

★ ★ ★

In the evening, cut down on casual reading or too much television. Devote the saved time to study. It may surprise you, but your family will cooperate. Your family enjoys, feeling proud of you.

Try reading in several new fields. The more interests you develop the better.

Read for a few minutes, then think about what you have read as you take a walk or do other things.

Discuss your new found knowledge with others.

You may obtain a copy of Dr. Nason's "You Can Get Better Grades" booklet by sending $1 to "Better Grades," Box 2160, General Post Office, New York.

JACOBY ON BRIDGE

By OSWALD JACOBY

With 10 high card points and a good five card spade suit North wants to be in game after his partner's opening no-trump bid.



JACOBY

His only problem is to give his partner a choice between no-trump and spades and the Jacoby Transfer Bid.

North responds two hearts to show a spade suit of at least five cards and South makes the automatic two spade rebid. North jumps to three no-trump and South knows that North holds nine to 14 high card points, a five or six card spade suit and no singleton or void.

In spite of weakness in hearts, South decides that with his 4-3-3-3 distribution a no-trump contract is safer and passes.

	NORTH	
	♠AQJ76	
	♥74	
	♦KF4	
	♣972	
WEST		EAST
♠854		♠92
♥AQ52		♥J1093
♦63		♦J1075
♣K1083		♣Q65
	SOUTH (D)	
	♠K103	
	♥K86	
	♦AQ82	
	♣AJ4	

No one vulnerable

South	West	North	East
1 N.T.	Pass	2♥	Pass
2♠	Pass	3 N.T.	Pass
Pass	Pass		

Opening lead—♣3

West opens the three of clubs and South has nine of the easiest tricks one can imagine. He will probably make 10 before he gets through and he has no contract worries.

If North plays four spades, a jack of hearts opening by East will almost surely defeat the contract. If South plays four spades he can be beaten by double dummy defense although the chances are that he will make the contract.

In any event the JTB has made it easy for South to make a game.

CARD Sense

Q—The bidding has been:

East	South	West	North
1♦	Double	Pass	5♣
Pass	?		

You, South, hold:
♠AQ876 ♥A42 ♦42 ♣K76
What do you do?

A—Bid either three or four spades. My slight preference is for the bid of four.

TODAY'S QUESTION

Instead of bidding two spades over the double your partner bids two diamonds. You bid two spades and he goes to two no-trump. What do you do now?

Answer Tomorrow

OUR ANCESTORS By Quincy



"How embarrassing! And you told me mine was an original!"

BOARDING HOUSE



OUT OUR WAY



Astrological Forecast

By SYDNEY OMARR

For Friday

"The wise man controls his destiny" Astrology points the way.

ARIES (March 21 to April 20): If you expect regular routine today, you're in for a surprise! Friends, associates act "differently." Air of anticipation surrounds you. Take sudden changes calmly. They may work to your benefit.

TAURUS (Apr. 20 to May 20): Good Moon aspect today includes travel, and the APPRECIATION of romance. Evening for getting around, for having some fun. But get important work finished early in day.

GEMINI (May 21 to June 21): Trip spotlighted. You make plans, add up assets and debits. Be sure you know. Means play, ask advice, read newspaper. Necessary to "share the load" including emotional strength.

CANCER (June 22 to July 23): You have strong influence today! Means you can afford NOT to press, insist, or threaten. Laughter wins the day — and the night. Very good for entertaining and being entertained.

LEO (July 22 to Aug. 21): Ask yourself what you require, not merely what you desire. Need for tightening purse strings. Concentrate on quality, products. Avoid waste. Stop duplicating efforts. Rest tonight.

VIRGO (Aug. 22 to Sept. 23): Cycle high. You can utilize powers of persuasion for the good. Blend with ORIGINAL APPROACH. Stress added independence. Do nothing to lose self-respect.

LIBRA (Sept. 23 to Oct. 22): Be aware of TIME. Realize certain projects resolutions require attention. Putting things off could prove costly. Maintain attitude of FINISHING to ACCOMPLISHING. Means stick to task until you WIN.

SCORPIO (Oct. 23 to Nov. 21): Unusual proposal by friend is indicated. Investigate, probe, find the answers. Be open-minded. Check motives, but don't neglect your own needs. Be fair to yourself!

SAGITTARIUS (Nov. 22 to Dec. 21): If question is whether to go BACK or AHEAD, move forward! Day to assert yourself. Place yourself at front. Speak, write, communicate. Don't take back seat or NO for an answer.

CAPRICORN (Dec. 22 to Jan. 20): Good indications, but BETTER days upcoming. Check out statements. Long-range view best, but not easy. Don't be drawn into decisions which do not concern you.

AQUARIUS (Jan. 21 to Feb. 19): Good news indicated where FINANCES are concerned. VIRGO individual may figure prominently. Be ready to perceive OPPORTUNITY. Means don't be satisfied merely with status quo. Dress!

PISCES (Feb. 20 to Mar. 20): Are you presenting proper image? Question very important. Are you being understood by family, associates, fellow workers? Take time today to MAKE INTENTIONS CLEAR.

★ ★ ★

IF FRIDAY IS YOUR BIRTHDAY a wonderful opportunity this month of patching up domestic differences. You have fine qualities, magnetism and sympathy.

★ ★ ★

GENERAL TENDENCIES: The staid, the conservative cause major surprises. Keep eye on VIRGO individuals!

(Copyright, 1963)

BEN CASEY By Neal Adams



THE BERRYS By Carl Grubert



DRIFT MARLO By Dr. I. M. Levitt, Tom Cooke and Phil Evans



ALLEY OOP By V. T. Hamlin



CAPTAIN EASY By Leslie Turner



MORTY MEEKLE By Dick Cavalli



NANCY By Ernie Bushmiller



GRANDMA By Charles Kuhn



DONALD DUCK By Walt Disney



Easter Sales Spree!



beautiful
- Living Room
- Bedroom Groups



LOW - low PAYMENTS Up To 2 Years to pay!

Latest SPRING COLORS-FABRICS-STYLES in Ladies - Girls
- DRESSES
- COATS
- SUITS

Payments as low as $1 per week



Mens & Boys
- SUITS
- TOPCOATS

and Accessories

PAYMENTS as low as $1 per week





The WINSTED
L33L30 Series
Sovereign 23" TV
by ADMIRAL®
(23" overall diag. meas., 282 sq. in. viewable area)

Lowboy Contemporary Console Style TV. "Air Space" horizontal chassis for cooler operation. Super "DX-40" Turret Tuner. Bonded Picture Tube. Bass/treble control and Lighted channel indicator. Available in Walnut — Model L33L31, Mahogany — Model L33L32, Blonde Oak — Model L33L33. Grained finish on Hardboard.

LOW - low Payments
2 Years to pay

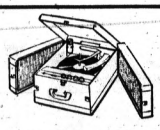

ADMIRAL®
KINGSTON
Portable Stereophonic High Fidelity
MODEL Y4269

Deluxe "all-in-one" luggage-type portable stero featuring twin "Swing-away" speaker enclosure for "Phantom 3rd Channel" realism. 4 matched and balanced speakers—two 6", two 3½" Master unit with 4-speed automatic record changer. 3-way shut-off. Separate balance, loudness, treble, bass controls. Speakers detach for 24 feet sound separation. 45 R.P.M. spindle included. 9¼" high, 24¼" wide, 19¾" deep. Y4269—Grey and Green.

LOW - low Payments
2 Years to Pay

The HILLCREST • Model STF350 Series
Contemporary Stereophonic Theater Combination 23"* TV-Stereo Phono—FM/AM Radio. Available in Walnut, Mahogany or Blonde Oak finishes on hardwood veneers.

LOW — low Payments
Up to 2 Years to Pay!

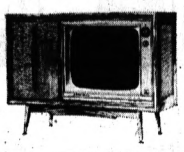

Remember — LOW—low payments 2 years to pay!

PAYMENTS as low as $1 PER WEEK

Kitchen and Dinette Sets

lovely colors and finishes



LOW - low PAYMENTS
2 YEARS To Pay

MAY'S CREDIT STORE

It's OK To Owe MAY! 18-20 N. Saginaw St. DOWNTOWN PONTIAC

21 High Schools Now in Top Classification

Class A Prep League Re-Alignments Needed in County

By BRUNO L. KEARNS
Sports Editor, Pontiac Press

What lies ahead in the athletic alignment of Oakland County high schools?

Simply, confusion!

The growth of high schools in Oakland County has been the fastest in the state. In number of schools, the county ranks second only to Wayne County.

The addition of new schools hasn't been as great as the increase in enrollments but with the added students there has been much too little foresight in competitive alignment.

In 1955 there were seven class A schools in Oakland County. Today there are 21 and four others which will reach class A status within three years.

The days for long distance travel to compete in athletic events are over. There's no need to send teams 40-50 and 60 miles to compete.

It's even more ridiculous to talk about travelling 90 and 100 miles for a golf meet, tennis match or track event.

BUDGETS HIT

Citizens in school districts throughout the state are turning down millage issues at a faster rate than they are giving approval. At Bay City, as example, athletic budgets had to bet cut. All spring sports except track were curtailed.

Yet, in view of this, education officials persist on ignoring the possibilities of saving taxpayers' money by eliminating costs that go with long distance competition.

They say, "It's not that easy to form another league."

In most cases this is an excuse for failure to take the initiative to get the ball rolling for new alignments.

★ ★ ★

Two years ago, in a series of articles in The Press, it was pointed out that Pontiac Central's membership in the Saginaw Valley would become more difficult and more costly.

One warning in the articles was that the growth and addition of high schools in the Flint-Saginaw area, and the talk of re-alignment within the county would put Pontiac in an outcast position from both sides.

The local board accepted a 11-page thesis on the merits of the Saginaw Valley Conference, and shelved any further talk about bringing Pontiac back into county competition where it belongs.

The fact remains that athletes and students still travel at 2:00 a.m. and 3:00 a.m. from athletic events; that the Saginaw Valley has become an unwieldly 9-team league with little competitive interests for local fans; that local rivalries have been by-passed; that at least $2,500 a school year could be saved from travel and transportation costs for all sports.

DIVIDE SVC

Now the talk is of dividing the Saginaw Valley into two divisions, to include four Flint schools, Pontiac Central and possibly Grand Blanc and Pontiac Northern.

This would solve nothing, except to add the same travel burdens for PNH.

From a competitive and facility standpoint, there no longer exists any homegenious association between Pontiac and Flint. There are county schools which are and will be bigger, which will and do have better facilities, and which are equally as competitive as most any school in the Saginaw Valley.

★ ★ ★

This same situation prevailed for several years in the Eastern Michigan League, a wide-spread conference like the SVC.

Two years ago The Press indicated that the EML was due for a breakup for more closer relationship. The story was denied emphatically.

Now, the nucleous of a new county class A league has been formed with Birmingham Seaholm, Royal Oak Kimball, Ferndale, Berkley, Hazel Park, and Southfield.

Again, schools are starting to shuffle about. The Inter-Lakes Conference will lose members. Rochester is getting into the Oakland-A, which is an A-B league. Oxford is moving into the Tri-County, another maladjusted league setup of different classes.

★ ★ ★

The new alignment from the EML and Inter-Lakes is a good start, but the fact remains there are still 15 class A schools in the county and soon 19 in need of better affiliation.

NEED MEETING

Without selfish motives, the officials of this new league and the remaining A schools in the county need to get together in an open session to determine what can be done to resolve even a bigger muddle which will result in the very near future.

What would be the best alignment in view of size, facilities and expected growth within three years?

The present new A league could be expanded to a maximum of eight teams, adding a Pontiac and Waterford school.

This is the way the two major class A alignments would look. The number of varsity sports currently recognized at each school are denoted also.

SOUTHERN SECTOR	NORTHERN SECTOR	CENTRAL SECTOR
Birmingham Seaholm (6)	Birmingham Groves (7)	Oak Park (7)
RO Kimball (9)	RO Dondero (9)	Milford (6)
Ferndale (8)	Farmington (6)	Clarkston (6)
Berkley (8)	Walled Lake (8)	Troy (5) *
Hazel Park (8)	Rochester (7)	N. Farmington (6) *
Southfield (6)	Bloomfield Hills (7)	Clawson (6) *
Pontiac Central (8)	Pontiac Northern (9)	Lake Orion (6) *
Kettering (7)	Waterford Twp. (8)	Northville (7) *

* Schools which expect Class A status within three years. There are presently six county B schools which do not expect rise in class status.

Many county athletic officials agree that communities with two schools would be better to have them in opposite leagues.

There was also a thought that the opposite league could arrange football competition to enable the final game of the season to be played between the No. 1 team of one sector against the No. 1 of the other sector, and down the line, depending on the standings in each sector.

It was also suggested that it might be advantageous to have four class A leagues of six-teams rather than three of eight teams.

SOUTHERN SECTOR	NORTHERN SECTOR	WESTERN SECTOR	EASTERN SECTOR
Seaholm	Groves	Walled Lake	Rochester
Kimball	Dondero	Milford	Troy
Ferndale	PCH	Clawson	Clawson
Berkley	Kettering	Waterford	Oak Park
Hazel Park	Farmington	N. Farmington	Clarkston
Southfield	Bloomfield	Northville	Lake Orion

In this setup, each school could play two inter-sectional games. The positions of the Southern Sector could play the same positions of the Northern sector. The same between the West and East.

The 9th game would thus be the north-south champion against the east-west sector, with the remaining positions playing each other, bringing about an Oakland County championship.

2 SPORTS MISSING

Wrestling and swimming are the two sports which are missing from most of the schools which do not have the 9-sport program. Wrestling would be no problem within a 3-year re-alignment period.

There are still 10 schools in the county with swimming to allow a good competitive schedule.

There may be a difference of opinion as to which schools should be in each sector, but planning these re-alignments now, to be effective in three or four years makes more sense than any excuse of impracticality.



Golf instruction for beginners, men and women 15 years of age and older, will be held at the YMCA starting Wednesday April 10th. The classes will run for eight weeks between 8:00 p.m. and 9:00 p.m.

★ ★ ★

Newt Loken of the University of Michigan was named NCAA gymnastics coach-of-the-year. The Wolverines won the NCAA title last week.

★ ★ ★

Ralph Goldstein, former captain of the U. of D. basketball team, was named basketball coach at Aquinas College in Grand Rapids. He had coached St. Theresa High School for the past four years.

★ ★ ★

Starting October 19th and continuing for 15 weeks from 6:30 to 7:00 p.m., ABC-TV will carry a series on pre-Olympic shows plus the winter Olympics from Innsbruck, Austria, Jan. 29 - Feb. 9.

Finsterwald Forgotten Man in Masters Field

Horton Smith Won 28 Years Too Soon

AUGUSTA, Ga. (AP) — When Horton Smith won the first Masters golf tournament in 1934, his winning totaled $1,000. The entire purse was $5,000.

Last year, when Arnold Palmer won in a three-man playoff with Gary Player and Dow Finsterwald, Palmer pocketed $20,000 and a total of $109,100 was distributed. Five men who tied for 19th money each won $1,000—equal to Smith's reward for winning the inaugural.

★ ★ ★

Fred Corcoran, serving as a rules committee member for the 27th Masters opening today, has been here for each renewal. He recalled that "there were more press than spectators for that first Masters. It was arranged as a show piece for Bob Jones, making his competitive comeback after retiring following his 1930 grand slam.

"He finished 13th, his best showing in the Masters.

★ ★ ★

"The next year Gene Sarazen and Craig Wood tied and Sarazen won in a playoff. Each man received $50 extra as his share of the playoff gate. Four people made up the first tournament committee. Now a staff of 900 works on the Masters."

BIG GROWTH

A brief financial summary points up sharply the fantastic growth of the Masters.

Fifteen years ago, when Claude Harmon won, he took down $2,500 of the $10,000 purse.

★ ★ ★

In recent years tournament officials have added a healthy bonus to the posted awards, because of the tremendous crowds that have spilled over the eye-filling Georgia countryside.

In 1960, the total cash prize was $87,500. The next year it was boosted to $99,500 and last year another $10,000 was added.

★ ★ ★

Posted awards now run through 24 professionals, with $20,000 listed for distribution, of which $5,000 goes to the winner. Other professionals outside of the top 24 who finished 72 holes were awarded $500 each last year. Each pro who accepted an invitation but elected not to play or who failed to make the 36-hole cutoff received $400.

★ ★ ★

Amateurs are not overlooked. The low amateur is given a silver-gold cup, a gold medal and a silver cigarette box bearing the signatures of all amateurs competing. A silver medal goes to the amateur runner-up.

The tournament winner's name is engraved on the permanent Masters trophy which remains at the Augusta National Golf club. A replica goes to the winner, along with a gold medal and a silver cigarette box with the signatures of all contestants. A silver medal goes to the runner-up and his name is engraved on the permnent trophy.

An engraved crystal vase goes to the player turning in the low score each round. An engraved crystal trophy cup is awarded each player scoring a hole-in-one and an engraved crystal goblet is the prize for an eagle.



AP Photofax

THE WINNAH! — Chen Ching Po (right) from Formosa, holds up the arm of George Bayer after the big American golfer won the par-3 course contest in Augusta, Ga., home of the Masters tournament. They tied with 23's but Bayer won in a playoff.

Trailed Palmer, Player in 1962 Extra Round

Nicklaus Is Hampered by Bursitis; Tee Shots Will Be Factor

AUGUSTA, Ga. (AP)—The 27th Masters Golf Tournament starts today and Dow Finsterwald, a slender, soft-spoken veteran, finds himself in the role of the forgotten man.

Most of the pre-tournament speculation has centered on golf-dom's ruling triumvirate—Arnold Palmer, Gary Player and Jack Nicklaus. Finsterwald and the other 80 competitors have been lumped together as "the field."

There is a tendency to forget that last year's Masters involved a three-way playoff. And one of the three men all square at 280 after 72 holes was Dow Finsterwald, an Ohinoan who registers out of Tequesta, Fla.

Finsterwald played poorly in the 18-hole tie-breaker, taking a 77 to Palmer's winning 68 and Player's 71. But the fact remains that for 72 holes he matched Palmer and Player stroke for stroke—and finished 11 shots ahead of Nicklaus.

PENALTY HURTS

Two years previously, a practice putt during play cost Finsterwald a two-stroke penalty. Those two strokes, as it turned out, spelled the difference between a tie with Palmer for first place and Dow's actual third-place finish.

Finsterwald isn't concerned about his "forgotten man" role, nor is he predicting he'll whip the "Big Three" and the rest of the best the game has to offer. But he insists there is always a chance.

"This is a tournament where you either do or you don't," he said. "You either get it going, or you don't. If you get a couple of good shots at the right time, or hit bad shots at the right places, where they don't hurt you, then you can go."

★ ★ ★

He said the massive, beautiful Augusta National golf course, with its demanding par of 36-36—72, is playing about the same as last year.

Physically, Finsterwald is a bit under par. He's taking pills for an upset stomach—"Probably flu, or a virus"—that hit him Tuesday.

Nicklaus, too, is ailing—bursitis in his left hip hurts him when he walks, but he says it doesn't affect his swing.

Palmer's trouble is with his driving—and placement of the tee shot is a big factor in this tournament. The fairways are wide and inviting, but unless the tee shot is properly placed, it frequently is impossible to put an approach shot on the mammoth, rolling, greens within birdie distance of the cup.

Palmer is seeking his fourth Masters title, an attainment no other golfer has achieved. He, Sam Snead and Jimmy Demaret have won three apiece.

Palmer is seeking another Masters' first—back-to-back titles. He came close to this goal in 1961. He had won his second Masters in 1960 and needed only a par-4 on the 72nd hole in '61 to keep his crown. But he misplayed a trap shot, took a double-bogey 6 and finished one shot behind Player, who became the first foreigner to win a Masters. Player is from South Africa.

The 83-man field will be trimmed after the first 36 holes. The top 44 players, plus ties, or anyone within 10 shots of the mid-point leader, will qualify for the final two rounds.



AP Photofax

MASTERFUL TRIO—Jack Nichlaus hits an iron shot during a practice round of the Masters Golf Tournament in Augusta, Ga., as the other two members of the "Big Three," Arnie Palmer (left) and Gary Player watch. The trio is considered the heavy favorites of the tourney starting today.

Detroiter 2nd on AAU Mats

San Francisco Tops Greco-Roman Class

SAN FRANCISCO (AP)—San Francisco's Olympic Club, with the Greco-Roman title already locked up, attempts to win the National AAU open wrestling championship in three days of bouts opening today.

About 160 wrestlers, including visitors from Japan and Mexico, were expected for the first round of competition.

The Olympic Club won only one of eight titles in Wednesday's Greco-Roman competition but placed strongly in the heavier classes to romp off with the team title, amassing 51 points.

Dan Brand successfully defended his 213½-pound crown for the only Olympic Club victory.

Ron Finley, an unattached wrestler from Oregon State University, won the 136¾-pound title and was named the outstanding wrestler of the meet where only above-the-waist holds are allowed.

Another defending champ, Rudy Williams of Detroit, had to settle for second behind Bruce Glenn of Eugene, Ore., in the 171½-pound class.

High School Association Backs USTFF in Dispute

CHICAGO (AP)—The nation's high schools have lined up on the side of the U.S. Track and Field Federation in its long-standing controversy with the Amateur Athletic Union (AAU).

Clifford B. Fagan, executive secretary of the National Federation of State High School Athletic Associations, said a survey of 39 states and the District of Columbia shows the Federation development programs have offered splendid opportunity to high school students.

★ ★ ★

He issued a prepared statement Wednesday which said:

"The Federation development programs, organized and implemented by the men who are best qualified—the nation's outstanding collegiate and high school track coaches—are just getting started, but already are offering splendid opportunities to high school kids all over the country."

Taking a slap at the AAU which claims full sanctioning authority in amateur meets, he added:

"Although we've been silent partners in the controversy between the AAU and the educational institutions, we are solidly on the side of the Federation."

The feud between the AAU and the Federation has continued unabated despite a cease-fire order from Gen. Douglas MacArthur, President Kennedy's arbitrator in the dispute.

Fagan said reports from around the country show heavy student participation in track meets.

He added:

"Our survey of high school activity in the various Federation cross country and indoor track meets held recently around the country shows that the federations are giving us the vigorous direction we've always needed, direction primarily concerned with benefits to all the participants and to spreading these benefits to constantly increasing numbers."

Play Red Wings Tonight

Hawks Polish Offense

CHICAGO (AP)—The Chicago Black Hawks, ready to unleash a trigger-happy puck shooting offense, will meet the Detroit Red Wings tonight in the key game of their best-of-7 Stanley Cup semi-finals.

★ ★ ★

The teams are deadlocked with 2 victories each and tonight's winner will become the favorite to advance to the Cup finals against the winner of the Toronto-Montreal semifinals.

HARD WORK

For more than an hour Wednesday, Coach Rudy Pilous drove the players on the Chicago Stadium rink, trying to make them take shots at the net.

Suddenly, after a face-off Murray Balfour, instead of passing, quickly smashed a shot at the net. The puck hit the post and bounced away.

"See that," said General Manager Tommy Ivan. "There's the evidence. Sure, the puck didn't go in. But it might have.

"I'm from the old school. I figure you can't put the puck in the net unless you shoot it at it. The other team isn't going to do it for you."

Chicago's failure to take shots, often when the field was wide open, contributed largely to their double defeat in Detroit.

★ ★ ★

In the two Detroit games, the Wings outshot the Hawks 89-to 39. In Tuesday night's game, the Hawks fired only four times in the first period and three in the last 20 minutes.

Pilous called the special workout specifically to correct this situation in preparation for tonight's game.

"In the second period Tuesday night, I counted at least 10 times, maybe 14, that they could have shot and didn't," Ivan said. "I'm not saying all those shots would have gone, but one or two might have."

★ ★ ★

Bobby Hull, the most dangerous "cripple" in hockey was excused from the workout but will see action tonight. Also absent from practice was goalie Glenn Hall. Another Chicago cripple, defenseman Al MacNeil, showed up for practice with his cracked ribs taped, and he may play tonight.

Foster, Gallagher Optioned by Tigers

LAKELAND, Fla.—The Tigers made their final cut yesterday and are down to the opening day player limit. Manager Bob Scheffing is keeping six rookies on his 28-player squad.

Five pitchers were sent out. Larry Foster, a right hander from Lansing, was returned to Syracuse. He'd been taking spring training with the Tigers while under contract to the International League farm club.

Howie Koplitz, Doug Gallagher, Mickey Lolich and Alan Koch were optioned to Syracuse. Gallagher, a promising southpaw, had been expected to stick with the Tigers until he came up with tendonitis in his shoulder.

U.S. Pan-American Team Largest Ever Assembled

NEW YORK (AP)—The largest squad of athletes ever assembled for foreign competition—372 men and women—will represent the United States in the Pan-American Games in Brazil this year.

★ ★ ★

The U.S. Olympic Selection Committee announced Wednesday that the squad will be made up of 279 men and 93 women in 21 sports classifications which make up the games, scheduled at Sao Paulo April 20-May 5.

The entire U.S. delegation, including trainers, managers, coaches, doctors, equipment men, administrative personnel and others will number 469.

★ ★ ★

The only larger squad ever assembled by the United States was a delegation of 507, including 401 athletes, for the 1959 Pan American Games in Chicago. The team was trimmed down this year because of greater restrictions on the number of athletes which may be entered in swimming events.

The U.S. team starts assembling in Miami Beach, Fla., April 13. Each sports group is scheduled for a 48-hour induction period which includes checking of documents and fitting of official uniforms.

CHARTER FLIGHTS

The first chartered jet flight will leave Miami April 16, with other flights on April 17 and 18.

Here is a breakdown on the number of athletes in each group:

Track and field, 42 men, 16 women; baseball, 18; basketball, 12 men, 12 women; boxing, 10; cycling, 12; equestrian, 6 men, 4 women; gymnastics, 7 men, 7 women; judo, 4 men; modern pentathlon, 4 men; rowing, 31; soccer, 18; shooting (rifle, pistol, skeet) 24 men; swimming and diving, 25 men, 21 women; synchronized swimming, 10 women; tennis, 2 men, 2 women; volleyball, 12 men, 12 women; water polo, 10; weightlifting, 7; wrestling, 8; yachting, 12 men, 3 women.

WIBC Gets Under Way

MEMPHIS, Tenn. (UPI) — The first echelon of more than 16,000 lady bowlers will open competition tonight for $172,376 prize money in the 1963 Women's International Bowling Congress tournament.

Golf Page Due

Snow? Bah, Say Golfers

Snow? What Snow?

This morning?

Bah, the golfers say it must be a figment of the imagination, as all Oakland County golf courses get ready for one of their best seasons in history.

★ ★ ★

Tomorrow's Press will carry the complete county directory of golf courses, plus highlights of the forthcoming season.

Members of the American scientific team who plan to explore Mount Everest next spring include a climatologist, a physicist, three medical doctors, a psychologist, a sociologist and an historian.

DRAG RACING!
THE "TOP TEN"
1963 SUPER STOCKS
BATTLE IT OUT!
Time Trials 12—Racing 2 P. M.
DETROIT DRAGWAY
SIBLEY AT DIX
One Mile East of Telegraph
LI 4-7913 AV 4-4920

Ace Dodger Left-Hander Pounded Again

Koufax' Arm Doesn't Get Message From Finger

By The Associated Press

Sandy Koufax' delicate digits has an urgent message for his arm, but no one up in central control is answering the telephone.

The apparent communications breakdown between Koufax' finger and his arm continued Wednesday as the fireballing Los Angeles left-hander came up with his third consecutive lackluster performance in a 3-2 exhibition loss to Boston at Scottsdale.

The 27-year-old southpaw strikeout artist has pronounced the numb finger that sidelined him from July to September last season completely healed, but the golden arm that made the Dodger dandy the talk of the baseball world doesn't appear to have received the message.

NO TROUBLE

Althought the finger has caused no trouble, Koufax has not been sharp in his last three outings, giving up 11 runs in 18 innings. The Red Sox touched him for all their runs on six hits, including a double and triple by Roman Mejias.

Koufax also walked three batters while striking out only three, far below his usual one-an-inning clip.

Elsewhere, two fine pitching performances were turned in. Jim Maloney and Jim Brosnan each allowed only one hit in Cincinnati's 5-0 shutout of the New York Mets at Tampa and Denny LeMaster and Tony Cloninger combined for a five-hitter as Milwaukee edged Baltimore 3-2 at West Palm Beach.

OTHER GAMES

In other games, San Francisco defeated Cleveland 4-3 at Fresno, Detroit nipped Minnesota 5-4 at Lakeland, Kansas City belted the Chicago White Sox 10-5 at Sarasota, Pittsburgh took the New York Yankees 6-4 at For Myers, St. Louis whipped Washington 6-4 at St. Petersburg and Houston downed the Los Angeles Angels 5-2 at Porterville, Calif.

Besides Mejias' extra-base hits, Koufax was touched for run-scoring singles by Lou Clinton and Frank Malzone before Ron Perranoski came on and finished up with two scoreless innings. John Roseboro had a big day for the Dodgers with a homer, double and single.

The Reds continued to get top-flight pitching with Maloney and Brosnan coming through following Jim O'Toole's shutout Tuesday. Vada Pinson stroked three hits for Cincinnati, while Larry Burright and Ed Kranepool got the Mets' hits.

★ ★ ★

LeMaster held the Orioles to three hits in seven innings before Cloninger finished up. The Braves clinched it with two runs off Milt Pavpas in the fifth inning on Ty Cline's double and singles by Frank Bolling and Len Gabrielson.

The Giants won in the ninth when Indians' outfielder Walter Bond dropped a line drive by Willie Mays and enabled Harvey Kuenn to score. Kuenn also scored the first San Francisco run. Bubba Philips stroked three hits and Jake Wood drove in the decisive run with a fifth inning single as the Tigers held off the Twins.

★ ★ ★

The A's pounced on White Sox pitchers Juan Pizarro, Herb Score and Mike Joyce for 15 hits, winning pitcher Diego Segui providing one of the big flows with a bases-loaded triple. Roberto Clemente slammed two triples, Julio Gotay collected three singles and Bob Skinner two singles and a double in the Pirates' triumph over the Yankees.

Triples by Julian Javier, Gene Oliver and Ken Boyer powered the Cardinals while solid relief pitching by Harry Fanok and Bobby Shantz stifled the Senators. Pete Runnels, last year's American League batting champion, and rookie Leslie Staub each homered in the sixth inning as the Colts beat the Angels.



AP Photofax

CHICO RETURNS — Detroit Tiger shortstop Chico Fernandez races back to second base ahead of the ball after he was trapped off base in the 4th inning of the game against Minnesota in Lakeland yesterday. Zoilo Versalles, Twins' shortstop dropped the ball which is seen coming to him behind Chico and umpire Lou DiMuro called the runner safe.

Seek Softball Coaches

Organizational meetings of persons desiring to coach teams in the Waterford Township Recreation Department's grade-school softball program this spring will be held next week at the Community Activities Building, 5640 Williams Lake Road.

The meeting for coaches of boys' squads will be held on Monday, April 8, while the mentors of girls' squads will get together on Wednesday, April 10. Both confabs start at 7:30 p.m.

U.S. Alpine Meet Starts

MT. ALYESKA, Alaska (AP)—America's finest men and women skiers opened a three-day campaign here Thursday for the U.S. National Alpine championships and berths on the country's winter Olympic team.

The field for Thursday's downhill run was cut by one Wednesday when Wendy Chamberlain of Hanover, N.H., making a test trip down the course, crashed a tree and fractured four ribs. John Dillman, 18, of Anchorage, not a contestant, also hit a three while skiing on Mt. Alyeska's precipitous slopes and suffered a fractured leg.

Miss Chamberlain's accident trimmed the women's field to 26. She is recuperating in an Anchorage hospital, 45 miles from this glacier-capped peak in Alaska's Chugach Mountain range.

Olympian's Final Call

LONG BEACH, Calif. (AP)—Alma W. Richards, 63, winner of the Olympic high jump Gold Medal in the 1912 games, died of pneumonia Wednesday night in Veterans' Hospital.

Richards won the decathlon at the 1915 San Francisco World's Fair. In all, he won more than 300 events, including the AAU high jump in 1913 and shot put in 1918. In the Inter-Allied games at Paris, Richards scored 14 points and Gen. John Pershing called him the Army's "greatest Athlete."

Oxford Thinclads Win, 91-18

Chiefs Eye 'Valley Indoor Crown'

Pontiac Central and Flint Northern are scheduled to battle for the Saginaw Valley Conference's unofficial indoor track championship tomorrow at Mt. Pleasant.

Eight of the nine Valley schools have entered teams in the meet at Central Michigan University. Only Flint Southwestern will bypass the event.

★ ★ ★

Joining PCH and Flint Northern will be Flint Central, Saginaw, Bay City Central and Handy, Midland and Arthur from the Valley, and Traverse City, Mt. Pleasant, Muskegon and Lansing Eastern.

Flint Northern has won the last two years. The preliminaries will start at 6 p.m. and the finals at 8:00.

Flint Northern edged PCH in last week's indoor Huron Relays 28-26. The Vikings gained the trophy when Flint Central's mile relay team was disqualified for using an ineligible runner.

The Michigan High School Athletic Association is to make a ruling on the disqualification. If the runner is ruled eligible, then Flint Northern will lose two points and PCH will share in the championship.

FIRST TEST

The meet at Central Michigan will be the first test of strength involving the SVC. Only the absence of Southwestern and the addition of four schools from outside the Valley keep this meet from being considered the SCV indoor championship.

Waterford Township High's track team is in action tomorrow. The Skippers travel to Royal Oak Kimball.

Oxford opened its season yesterday by routing Brown City, 91-18.

★ ★ ★

Oxford won the top three places in seven events in its home field victory. The Wildcats took firsts in 11 of the 13 events.

"We had an advantage on Brown City because we have been able to practice outside for the last two and a half weeks," said Oxford coach Walt Bruan. "They have been having some trouble with their track."

★ ★ ★

Although the times were not impressive, Braun was pleased with the showings by his 100 and 220-yard dashmen.

HEAD WIND

Sam Gingell won the century in 11.2 and Jack Farrell took the 220 in 24.8.

"Both boys are half a second faster," said the coach, "and they will improve." All the straight-away running events and the broad jump were completed against a strong wind which hampered times.

Other first place winners for Oxford were Jeff Ruff, shot put, 42-10½; Terry Broome, broad jump, 18-2½; Mike Marshall, pole vault, 9 feet; Earl Caron, 880, 2:18.9.

Larry Trube, 440, 57.8; 180 low hurdles, tie between Dan Van Vleet and Bob Claycomb, 23.7; Richard Evans, mile, 5:14.

Mile relay (Trube, Tom Swepp, George Polovich, John Trojonawski), 4:02.8; 880 relay (Tom Hoard, VanVleet, Farrell, Gingell), 1:44.1.

★ ★ ★

Brown City's winners were high jumper Allen Nagy, 5-6, and high hurdler (110) Larry Stephens, 18.1.

PRO HARDWARE STORES
LOW, LOW PRICES
KEEGO HARDWARE #3 — 3320 Auburn — Auburn Heights — UL 2-2020
WALLS HARDWARE — 6545 Commerce Road — EM 3-2442
BULMAN HARDWARE — 3545 Elizabeth Lake Road — FE 5-4771

HIRAM WALKER
Hiram Walker Quality
in a TRUE Bourbon
Hiram Walker's TEN HIGH
A Great Bourbon Buy
Sip it slow and easy ...and enjoy its full rich flavor
86 PROOF STRAIGHT BOURBON — 4/5 Qt. Code No. 864 $3.94 — Pint Code No. 865 $2.47
100 PROOF, BOTTLED IN BOND—8 YEARS OLD — 4/5 Qt. Code No. 1336 $4.62 — Pint Code No. 1337 $2.90
TEN HIGH—Your Best Bourbon Buy
86 and 100 PROOF • HIRAM WALKER & SONS INC., PEORIA, ILL.

SAVE $500.00 NOW ON THE JEEP FLEETVAN TRUCK
Delivery Services! Bakery Routes! Stores! Dry Cleaners!
Only 2 Left
$1995
All White!
The 'Jeep' Fleetvan, with a curb weight of 3,000 lbs., hauls a 1,000 lb. payload, while many competitive units require nearly an additional 1,000 lbs. curb weight in order to carry the same payload. You get more cargo capacity, more payload per pound of vehicle weight. The Fleetvan is approximately 25% shorter than competitive units—it carries no unused cargo area, takes up less garage space, is highly maneuverable and easy to park.
OLIVER BUICK
210 Orchard Lk. Ave. at Williams — FE 2-9101

UNITED TIRE SERVICE
DECLARES $6.77 BLK. WAR
ON NEW TIRE PRICES
Coupon Special Free Mounting
BRAND NEW 4-Ply Rating 7.50x14 $6.77
Not a second, Retread or Changeover. Plus Tax and Recappable 7.50x14 Tire. No hidden charges
BRAND NEW TIRES
6.70x15 Black .. $7.88 W.W. $9.88
7.50x14 Black Tubeless .. $8.88 W.W. Tubeless $11.99
INSTANT CREDIT—NO MONEY DOWN NOT A SECOND, CHANGEOVER OR NEW TREAD
NO RECAPPABLE TIRE NEEDED LIMIT 4 PER CUSTOMER
Coupon Special — No Trade Needed! SPORTS, IMPORTS and COMPACT New 1st-Line 100 Level
Blk. Most Sizes $12.95 W.W. Most Sizes $14.95 NO TRADE NEEDED
COUPON SPECIAL—NO TRADE NEEDED
WHITEWALLS Brand New Nylon Tubeless 8.00x14 $14.95
Sale Special—Wheel Balance With Tire Purchase ..... 99¢
Sale Special New Tubes $1.45 Up
WHITEWALLS NEW TREADS 7.50x14 $7.95 8.00x14 $8.95 8.50x14 $9.95
NO TRADE NEEDED
Proportionately Low Honest Discount Prices on All Sizes of Goodyear, Firestone, B. F. Goodrich, U.S., Mohawk, Kelly, Dunlop, Gillette, Etc.
All Prices In This Ad Plus Tax
OPEN MON. THRU FRI. 8 to 8 — Sat. 8 to 6 — CLOSED SUN.
UNITED TIRE SERVICE
"WHERE PRICES ARE DISCOUNTED—NOT QUALITY"
1007 Baldwin Ave.
3 MINUTES FROM DOWNTOWN PONTIAC

Wallhide
NEW Wallhide® Latex
ONE-COAT FLAT
Wall Paint with GHP*
*GHP means Greater Hiding Power
• One coat covers
• Exciting new colors
• Easier to apply
• Dries faster
• Washes easily
$6.95
Costs less because it goes further
PONTIAC GLASS
23 W. Lawrence
FE 5-6441
PITTSBURGH PAINTS
keep that Pittsburgh look longer

Genuine Gov't Surplus
RUBBERIZED NYLON
"WADERSUIT"
Complete Coverage From Head to Toe
JUST RIGHT for SMELTING and DOCK WORK $5.98
Rubber Boot-Foot WADERS
• Cleated boot
• Inside pocket
• Draw-string top with suspenders
$10.88
INSULATED WADER $12.88
Stocking Foot WADER $8.88
HIP BOOTS Cleated Boot Inside Knee Harness $7.98
JOE'S ARMY NAVY SURPLUS
19 N. Saginaw — FE 2-0022
IN DOWNTOWN PONTIAC

GUARANTEED INSTALLED FREE IN ONLY 15 MINUTES
MUFFLERS ALL CARS ALL MODELS $9.95 All Stock, Not Reflowered Type Exhaust Foreign Cars and V-8's, Late Models Extra
GENUINE HERCULES SHOCKS INSTALLED FREE ONE PRICE Any Car $7.95
Gold Crest
BRAKES $7.95 ALL 4 WHEELS RELINED INCLUDING LABOR AND MATERIAL
ONE HOUR SERVICE ALL FORDS • CHEV. AND PLYMOUTH. OTHER U.S. CARS $10.95
GUARANTEED 1 YEAR OR 20,000 MILES
ALL CREDIT CARDS HONORED • TERMS
ALL CARS. Installed While You Wait!
GUARANTEED REBUILT SPRINGS $7.95 Up
New—$10.95 Up
GOLD CREST SERVICE CENTERS
Open Daily 8 a. m. to 9 p. m. • Sat. 8 a. m. to 6 p. m.
GOLD CREST MUFFLERS BRAKES
973 ORCHARD LAKE RD. (nr. Telegraph) FE 3-9426

YMCA to Offer Women Another Judo Course

The Pontiac YMCA will begin a new course in judo and self defense measures for women Tuesday April 16.

The ten week course will meet from 8:30-9:30 p.m. every Tuesday. Further details may be obtained by calling the YMCA at FE 5-6116.

Swinging Phillips Hit in First Slot

LAKELAND, Fla. (AP) — Bubba Phillips can't wait to get on base — and he's making a different kind of leadoff man for the Detroit Tigers.

★ ★ ★

Phillips steps up and swings away. No waiting out the pitcher to get a walk for him.

The Tigers have been pretty good at getting their leadoff man on base in recent years. Eddie Yost was one of the best, so successful he was dubbed "the walking man." Jake Wood, too, was a waiter much of the time he led off.

★ ★ ★

But Phillips is up there chasing the first good pitch and getting on base.

"I don't care if he doesn't walk," said manager Bob Scheffing after Detroit's 5-4 victory yesterday over Minnesota. "Look at the way he's hitting the ball. His bat's getting him on base."

Phillips has been the Tigers' hottest hitting regular all spring. He had three singles yesterday and raised his exhibition average to .411.

In the last 10 games as the Tigers headed toward the end of spring training, Phillips has banged out 21 hits in 45 at bats. He had only one of his two walks all spring in this hot stretch.

HITS GOOD PITCHES

Phillips had never led off as a big leaguer until this spring. At 5-foot-9 he has ideal size for a leadoff man. But his refusal to let any good pitch bypass him kept him lower in the order.

"The first time I led off in a game this year, I made up my mind I'd let it go by no matter what it was," said the new Tiger third baseman. "But it looked so good I couldn't keep myself from swinging."

Phillips' three singles yesterday all were off Jim Kaat, the Twins' ace left hander.

The Tigers let the Twins take a 4-1 lead before driving Kaat from the mound.

★ ★ ★

Scheffing gave Bill Faul the start. The Twins touched the rookie, who credits hypnosis with helping his pitching, for all their runs and seven of their 10 hits in four innings. Rookies Dick Egan and Bob Dustal held Minnesota scoreless the rest of the way.

It was a big day for Egan and Dustal. They were assured of jobs in the bullpen when the Tigers trimmed down to the opening day player limit of 28 after the game.

"They're the best thing we've had down here in the way of new relief pitchers since Terry Fox," Scheffing said.

The Twins blasted Faul for three runs in the second and another in the fourth.

Detroit scored once in the first on Phillips' single, an error and Billy Bruton's double. The Tigers tied it, 4-4, in the fourth. Rocky Colavito tripled to start the rally. After a wild pitch, three walks and a sacrifice fly, Phillips' single drove in the tying run.

Jake Wood accounted for the winning run off Kaat in the fifth with a single.

★ ★ ★

The Tigers play their final game in Florida here today against the New York Mets. Don Moss and Phil Regan were to divide Detroit's pitching.

The club breaks camp tomorrow—its first day off since training began six weeks ago — and will barnstorm home via Charlotte, N.C., and Knoxville, Tenn.

MINNESOTA	ab	r	h	bi	DETROIT	ab	r	h	bi
Green cf	5	0	1	1	Phillips 3b	3	1	3	1
Power 1b	4	0	1	0	Bruton cf	4	0	2	1
Killebrew lf	3	0	2	0	Kaline rf	4	1	1	0
R-Hall lf	1	0	1	0	Colavito lf	4	1	1	0
Allison rf	4	0	1	0	Cash 1b	3	0	0	0
Battey c	4	0	0	0	Wood 2b	3	1	1	1
Allen 2b	4	1	1	0	Triandos c	3	1	0	0
Rollins 3b	4	0	0	0	Petr'dez ss	3	0	1	0
Versalles ss	2	2	1	1	Faul p	1	0	1	0
Kaat p	3	1	2	2	A-Kostro	1	0	0	1
Roland p	0	0	0	0	Egan p	1	0	0	0
C-Olivo	1	0	0	0	Dustal p	1	0	0	0
Totals	36	4	10	4	Totals	31	5	10	4

A—Hit sacrifice fly for Faul in 4th; B—Ran for Killebrew in 9th; C—Panned for Roland in 9th.

Minnesota	030	100	000—4
Detroit	100	310	00x—5

E—Green. PO-A—Minnesota 24-8, Detroit 27-7. DP—Rollins and Power; Colavito and Triandos. LOB—Minnesota 6, Detroit 8. 2B—Bruton, Power. 3B—Versalles, Green, Kaat, Colavito. S—Wood. SF—Kostro.

	IP	H	R	ER	BB	SO
Kaat (L)	6	10	5	3	3	4
Roland	2	0	0	0	1	1
Faul	4	7	4	4	1	0
Egan (W)	3	3	0	0	0	3
Dustal	2	0	0	0	0	2

WP—Kaat. Balk—Kaat. U—Chylak, Doyle, Dimuro, Honochick. T—2:11. A—1,103.

WEDNESDAY'S FIGHTS

UNION CITY, N.J.—Marcel Bistien, 138, Jersey City, outpointed Baby Beau Jack, 132, New York, 8.

MIAMI BEACH, Fla.—Mike DeJohn, 210, Miami, stopped Don McAteer, 177, Clifton, N.J., 6.

STOCKTON, Calif.—Ray Asis, 121, Stockton, knocked out Enrique Macias, 121½, Monterey, Mexico, 3.

The anteater has a narrow sticky tongue that is about a foot long.



This is V.O.
(but is it art?)

$6.20 4/5 Qt. $3.89 Pint

Half Gallons Available in Most Md. Dists. Subject to 4% State Sales Tax

V.O. is that rarity among whiskies in which true lightness excels *but not at the expense of taste.*

With V.O., lightness has a brilliance of flavor.

Most people like V.O. the first time they taste it. Why not try it tonight and become an art lover yourself.

Known by the company it keeps. Seagram's Imported

CANADIAN WHISKY—A BLEND OF SELECTED WHISKIES. SIX YEARS OLD. 86.8 PROOF. SEAGRAM DISTILLERS COMPANY, NEW YORK CITY.



SAILOR BEWARE!

Many accidents can happen to your outboard motor and boat. Fire, theft, collision, loss of the motor overboard . . . all are common and costly hazards. These and many more perils are covered by our Outboard Boat and Motor insurance policy. Call us.

H. W. HUTTENLOCHER AGENCY
320 Riker Bldg.
FE 4-1551

WANTED
CARS 1957 UP
TRUCKS 1954 UP
FOR PARTS
CALL FE 5-2144
ROYAL AUTO PARTS

WELL KNOWN SOFTBALL TEAM NEEDS INFIELDERS
BOX 11
PONTIAC PRESS

Citrus Circuit

TODAY'S EXHIBITION BASEBALL

AMERICAN LEAGUE	Won	Lost	Pct.
Baltimore	16	8	.667
Los Angeles	16	9	.640
Cleveland	15	11	.577
Kansas City	13	10	.565
Chicago	13	11	.542
Detroit	14	12	.538
Boston	12	14	.462
Washington	10	14	.417
New York	10	15	.400
Minnesota	7	18	.280
NATIONAL LEAGUE			
Houston	16	9	.640
New York	14	10	.583
Pittsburgh	11	10	.524
Milwaukee	13	13	.500
Cincinnati	13	13	.500
Los Angeles	12	12	.500
Philadelphia	11	11	.500
St. Louis	12	14	.462
Chicago	9	15	.375
San Francisco	9	16	.360

WEDNESDAY'S RESULTS

Kansas City 10, Chicago A 5
St. Louis 6, Washington 4
Milwaukee 3, Baltimore 2
Detroit 5, Minnesota 4
Pittsburgh 6, New York A 4
Cincinnati 5, New York N 0
Boston 3, Los Angeles N 2
Houston 5, Los Angeles A 2
San Francisco 4, Cleveland 3

TODAY'S GAMES

Cincinnati vs. Chicago A at Macon, Ga.
Philadelphia vs. Milwaukee at West Palm Beach
New York N vs. Detroit at Lakeland
Pittsburgh vs. New York A at Fort Lauderdale
Minnesota vs. St. Louis at St. Petersburg
Los Angeles N vs. Chicago N at Mesa
Houston vs. Los Angeles A at Bakersfield, Calif.
San Francisco vs. Cleveland at Modesto, Calif.
Washington vs. Baltimore at Miami

SINCE 1872...TOP-QUALITY MERCHANDISE AT WARDS LOW PRICES!

MONTGOMERY WARD only at Wards

Only at Wards so many outstanding quality features, all excitingly combined in a top brand item!

Only at Wards a product made to such exacting specifications—designed to excel all others in its price bracket!

Only at Wards a special "get-acquainted" low price, offered nation-wide at all our stores, for a limited time only.

RIVERSIDE 4-PLY NYLON GUARANTEED 18 MONTHS

1 2 3 4 ...NOT 2 BUT 4 FULL PLIES OF STRONG NYLON CORD



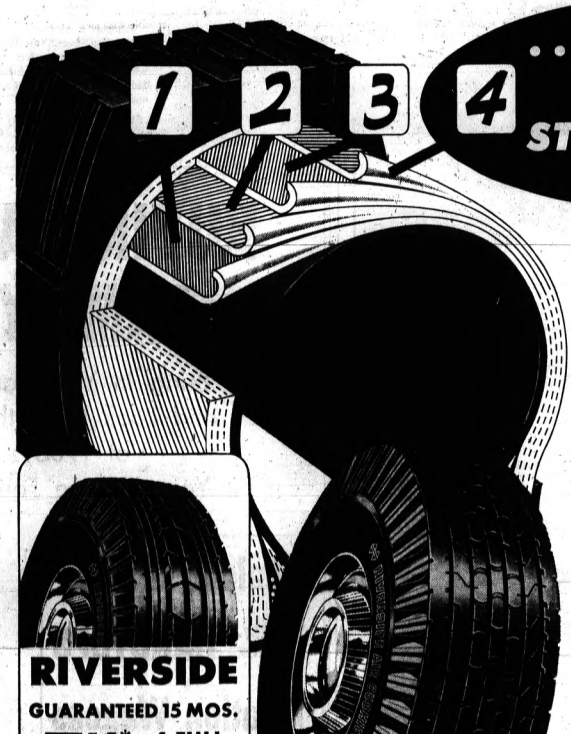

8.66* *Plus excise tax and your old tire.

6.70-15 Tubeless Blackwall

7.10-15 tube-type 11.50*
6.70-15 or 7.50-14 tubeless 11.00*
7.60-15 tube-type or 8.00-14 tubeless 13.50*

RIVERSIDE AIR CUSHION

Now, get the extra safety and strength of 4 full plies of Nylon at an outstanding low price! You'll ride safely on the Air Cushion because 7 rows of block rib tread grips the road, resists skids for greater traction and stability!

Whitewalls only $2 more per tire.

RIVERSIDE
GUARANTEED 15 MOS.
7.66* 4 FULL PLIES
6.70-15 TUBE-TYPE BLACKWALL
*Plus excise tax and tire off your car.

RIVERSIDE TRUCK TIRE 12.66 plus excise tax
6.00-16 6-PLY RATING

QUALITY—50 years of tire-making "know how" goes into every Ward tire to assure you of finest quality. Riversides are made to our exacting specifications by one of the world's largest tire manufacturers.

PRICE—Wards direct from factory to customer policy means Wards can build and sell high quality tires for less.

Ward Riverside 4-SQUARE GUARANTEE
1. Against road hazards for the specified time. Adjustments prorated on months used.
2. Against defects in materials, workmanship for life of tread. Adjustments prorated on tread wear.
3. Nationwide service at all branches.
4. Satisfaction guaranteed or your money back. Adjustments based on sale price when returned.

NO MONEY DOWN! FAST FREE MOUNTING!

STORE HOURS: 9:30 a.m. to 9:00 p.m. MONDAY thru SATURDAY

PONTIAC MALL

Phone 682-4940
Telegraph Road at Elizabeth Lake Road

the Charter Club "Converta" collar shirt in bold checks...3.95

Versatile indeed! Wear it as a regular snap-tab or snap the tabs back under the collar and wear it as a regular short point. And we have it in the new bold checks of red, black, olive or navy cotton. Collar sizes 14½ to 16½.

MAIL* and PHONE ORDERS — 682-2200
*Add 4% Mich. Sales Tax.

Hudson's Saks Fifth Avenue

OUR PONTIAC MALL STORE... OPEN EVERY NIGHT TO 9 P.M.

GEORGE'S
Friendly Dept. Store
PARK FREE
in any downtown metered lot
EASTER SUIT SALE
FREE Red Stamps
"CHARGE IT"
Wide Selection of Quality Easter
MEN'S SUITS
19.95 to 59.95
New shipment just arrived! Choose from sharkskins, checks, plaids, plains in sizes 36 to 46, average and long. Alterations made in time for Easter.
GEORGE'S
Friendly Dept. Store
74 N. Saginaw

Georgia Coach Testifies

ATLANTA (UPI) — Georgia football coach Johnny Griffith told state investigators that films of Alabama's 35-0 conquest of his team gave him "a feeling" Alabama had advance knowledge of Georgia strategy, transcribed testimony showed today.

Griffith said, however, he got the feeling only after viewing movies of the 1962 game, which former Georgia athletic director Wallace Butts and Alabama coach Paul (Bear) Bryant have been accused of conspiracy to rig.

Butts and Bryant emphatically deny the allegation contained in a national magazine.

Griffith said that during the game last Sept. 22 at Birmingham, Ala., neither he nor his coaches saw anything unusual.

★ ★ ★

Statements of the Georgia coach who succeeded Butts were included in a report by state attorney general Eugene Cook on his investigation of the accusation in the March 23rd issue of the Saturday Evening Post. The report was submitted to Gov. Carl Sanders, who released it Tuesday.

King Tire Center
31 W. Montcalm New Location FE 3-7068
(3 DAYS ONLY)
U. S. ROYAL MASTERS
Pay for 2 and Get 4 TIRES
The famous U. S. ROYAL MASTER TIRE! Now, 4 tires for the price of 2 tires. You get a coast-to-coast unconditional Lifetime road-hazard guarantee too! Just turn in your old re-cappable tires and drive away. Prices plus tax of course!
Hurry—Limited Time Only!
DOUBLE YOUR SAFETY
BUY TIRES IN PAIRS
You're safer with one new tire, doubly safe with two. So get rid of those old worn tires during our Double Safety Days. Don't wait! Go U. S. Royal now!
U. S. ROYAL AIR RIDE® NYLON with CVC™
2 for $19.90
6.70x15 Whitewall type
plus tax and two smooth tires off your car
TUBELESS NYLON
SIZE | BLACKWALL | WHITEWALL
6.70x15 7.50x14 | 2 for $20.90 | 2 for $20.90
All prices plus tax and 2 smooth tires off your car
U.S. ROYAL® TIRES



AP Photofax

ARM IN ARM—Cincinnati Royal star Oscar Robertson (14) and Celtic John Havlicek (17) battle for the ball in the NBA Eastern Sector playoff game in Cincinnati. Frank Ramsey (23) of the Celtics (extreme right) seems to be enjoying the action. Boston won, 128-110.

Royals Miss Chance to Gain Upper Hand

CINCINNATI (AP) — A little matter of 24 hours ago hopes of the Cincinnati Royals for an Eastern Division National Basketball Association playoff championship looked real bright. Today they look dark and even Coach Charley Wolf admits his club may be in trouble.

It all came about Wednesday night when the perennial division playoff champion Boston Celtics soundly thumped the Royals on the more or less neutral Xavier University court, 128-110.

The decision evened the best-of-7 series at two games each and even if the playoff should go the full seven games, two of the remaining three would have to be played in Boston.

★ ★ ★

But that presents a strange picture. Both Cincinnati victories have been scored in Boston while the Celts' two triumphs have been here.

The Royals never were a serious threat in Wednesday night's game after veteran Bob Cousy, playing in his 100th playoff game, led a spurt late in the first quarter.

LOSE LEAD

The Royals had a 17-11 lead when Cousy put the pressure on. Aided by John Havlicek, he fired Boston into a 34-25 first quarter lead.

From there on it was all Boston although the Royals made mild threats at times. But just when it seemed they might have something started, such Boston veterans as Tom Heinsohn, Bill Russell or Sam Jones would come through with spurts that would kill off the rallies.

★ ★ ★

Proof of Cousy's value in that rugged first quarter was the fact he scored 15 of his 20 points in that period.

Russell led the Celts in rebounds with 21 and in points with 26 while Oscar Robertson tied with Wayne Embry in rebounds with 15 each for the Royals and was tops in scoring with 25 points.

Thumb Loop Baseball Same Tale--Capac

(This is the sixth in a series of articles on the forthcoming high school baseball season.)

Perennial champion Capac is again the top choice to dominate the Southern Thumb Conference baseball action.

The Chiefs, however, may receive a strong challenge from New Haven and Dryden this spring. It could be a big year for Dryden—a club that failed to taste victory in seven attempts last year.

Capac reports 11 returning lettermen, including ace moundsman Dan Petz, who can hit and pitch.

Petz, who has attracted scouts from four major league teams, posted a 7-1 pitching mark last season, suffering his first high school loss. He also hit .500 and led the squad with 17 RBI.

The Southern Thumb champs will be defending a string of 19 straight league triumphs. The Chiefs are strong on the mound and in the field.

New Haven is rated runnerup to high flying Capac, but Dryden could dislodge things. It will take a strong recovery by the Cardinals.

The Rockets, who finished second with a 5-2 mark last year, have strong pitching and hitting, but may be weak defensively. Kelly Dryer, right-handed hurler, will pace the pitchers, while outfielder Dwight Lee could provide the necessary hits.

New Haven will field virtually the same squad as in 1962. Coach Ward Young lost only one player from last year.

MOUND PROBLEM

Dryden, if all goes according to plans drawn by Robert Mason, may be the most improved squad of the season. The Cardinals hope for at least third place if the pitching comes through.

Coach Mason has nearly his entire lineup back, but has untried pitchers. Larry Morris, Dennis Hilliker and George Couzens will share the mound chores.

Dick Powers, left-handed hitting third baseman, will furnish power at the plate. Dryden will also be strong defensively with Paul Grondin at short and Tom Strener at second base.

Memphis is also haunted by pitching questions. This Thumb entry is strong defensively, but will have mound difficulty. Memphis finished fifth in the conference last year.

Armada and Brown City will go with youth this spring. Only seven lettermen dot the roster of Armada, while Brown City has a sophomore - freshman dominated squad.

Another Bay coach Bob Hodson welcomed back four regulars and six letter-winners from the team that took third place last year.

★ ★ ★

Included in the group are Dennis Folan, a right-handed pitcher-shortstop, and top hitter Larry Heller, a third-year veteran first baseman. With Dennis Hall, Mike Roush and Cecil Haggard back for infield duty, the Tars' inner defense appears to be the team's strong point.

Almont will have to rely on its freshman-sophomore crop of athletes and the baseball results aren't expected to be much brighter than they were in football and basketball.

The only experience performers coming back are first baseman Dick Ward and Gary Plumb, an outfielder.

Pro Hockey Playoffs At A Glance

NATIONAL LEAGUE
SEMIFINALS
WEDNESDAY'S RESULTS
No games scheduled
TODAY'S GAMES
Montreal at Toronto, Toronto leads best-of-7 series, 3-2
Detroit at Chicago, best-of-7 series tied, 2-2
FRIDAY'S GAMES
No games scheduled

AMERICAN LEAGUE
WEDNESDAY'S RESULTS
SEMIFINALS
Buffalo 10, Providence 2, Buffalo leads best-of-7 series, 1-0
FIRST ROUND
Hershey 4, Baltimore 1, Hershey leads best-of-3 series, 1-0
Cleveland 6, Rochester 3, Cleveland leads best-of-3 series, 1-0
TODAY'S GAMES
Hershey at Baltimore

SIGN UP NOW
for a SPRING LEAGUE
MEN—LADIES—JUNIORS
A League for Everyone . . .
Starting 1st Week in May!
MONDAYS—Father & Son League . . . . . 7:00 P.M.
TUESDAYS—Five Women League . . . . . 7:30 P.M.
Five Men League . . . . . 7:30 P.M.
WEDNESDAY—Mixed League . . . . . 7:30 P.M.
THURSDAYS—Ladies' Doubles League . . . . . 7:30 P.M.
FRIDAYS—Men's Scratch Doubles League . . 8:00 P.M.
SATURDAYS—Junior League . . . . . 1:00 P.M.
Call Now for Reservations
Watch for Announcement of BPAA Handicap Team Eliminations!
HB HURON BOWL
2525 ELIZABETH LAKE RD.
335-2525
PONTIAC'S HIGHEST SCORING HOUSE

USED TIRE Sale
$4.75 Plus Sales Tax and Casing
NEW TIRES
U.S. Royals
All Sizes in Stock.
FREE MOUNTING and WHEEL BALANCING.
Authorized Factory road hazard guarantee adjustments made here.
AUTO DISCOUNT
Corner East Blvd. on the Southwest Corner
Open 9:30 A.M. to 9 P.M. Daily — Phone FE 4-0975

TRADE-IN SALE
MOWERS AND TILLERS
Your Old Power Mower or Tiller is worth $$$'s —we give you the BEST Trade-in DEAL in town . . . !
J&R AUTO STORES
. . . Plus the BEST GUARANTEE in the industry . . !
—Exclusive 1-Yr. ENGINE WARRANTY on all MOW-A-MAGIC Mowers which includes DAMAGE to CRANKSHAFT . . !
—LIFETIME WARRANTY on Steel Decks!
—Every unit is completely covered by our CUSTOMER SERVICE WARRANTY—they are inspected, serviced and tested before delivery—positive assurance of satisfaction for you!
"Roll-Away" Safety Recoil Starter at the Handle . . . away from the blade!
2328
21 In. CUT
NO MONEY DOWN
"MOW-A-MAGIC"
A "top-notch" performer with many of the features of much higher priced mowers—see and try this one yourself . . . today!
Regular Price $49.99
• 2½ HP Briggs & Stratton Engine
• Safe Remote Recoil Starter on Handle
• 4 Position Operating Control on Handle
• Chrome Finished "Safety" Loop Handle
• Non-Scalping Staggered Wheel Design
• Adjustable Grass Cutting Heights
39.99 Plus Old Power Mower in operating condition
19 In. "Mow-A-Magic" Same design as above— $34.99 Plus Old Power Mower in operating condition.
J & R AUTO STORES
115 N. SAGINAW
FREE PARKING
OPEN MON., FRI. TILL 9 P. M.

BUYING A CAR IS A FAMILY AFFAIR
So Bring In Your Family for a Test Drive and Look Over the Latest Selection of 1963½ Models——
At Your Volume Ford Dealer
Falcon Sprints
FASTBACK HARDTOPS
Station Wagons
Convertibles
John McCulliffe
FORD, INC.
630 Oakland Ave. FE 5-4101

Will's Track Quicker, but Sliding . . .

LOS ANGELES (AP)—If it isn't the best baseball park in the land, Dodger Stadium is bound to be the most colorful this year.

The basepaths are brick red and everything else is green.

Dick Walsh, in charge of stadium operations, says that the basepaths will be faster, but the infield actually will be slower, and other teams will not be able to complain that the stadium was paved with concrete.

★ ★ ★

During the winter months the basepaths were plowed up and covered with four inches of crushed red brick. All grassless areas, in fact, were done over in red brick.

"The basepaths really are hard," said Walsh, "and our jackrabbits will be able to turn on the heat on the bricks this season. Wait until the Giants see THIS field.

"Owner Walter O'Malley wanted a colorful park, and red is more interesting than dirt. We mixed in humus, redwood shavings and peat moss after we plowed up the field and before we restored the sod. The result is that a ball won't go through the infield unless it's solidly hit. The day of the cheap triple is gone. The ball also bounces true; no more kangaroo hops."

★ ★ ★

It cost $35,000 alone to re-do the playing field, and landscaping outside the field ran over $800,000. Cedar, olive and palm trees were spaced through the adjacent acres and scores of varieties of flowers have turned the area into a blaze of color.

Muskegon Now 2-Up

MUSKEGON (AP) — The Muskegon Zephyrs scored in every period last night as they blanked the league champion Fort Wayne Komets 5-0 to take a two-game lead in their best-of-seven International Hockey League playoff semifinal series.

Houseboats . . . . $2995 up
Catamarans $495 - $1795
CARSONS
23080 Tel. at 9 Mile EL 7-1611



AP Photofax

RACE OVER — Jockey Hedley Woodhouse rises from the track after being thrown from his mount, Mount Lebo (standing). The horse collided with Weldy down on the track as they were on the way back to unsaddle after the 7th race at New York's Aqueduct yesterday. Jockey Ismael Valenzuela jumped clear of Weldy.

Women's Meet Is Completed

Only one team leading score held up from the previous weekend as the Women of the Moose State Bowling Tournament concluded Sunday at Airway Lanes.

The team handicap series winner was Stanley's Auto Wash from Hamtramck who rolled a 3,031 total the previous weekend. The next five slots in the division found new occupants.

Pontiac's only representative was the No. 4 team from Chapter 360, captained by Minnie Bacon, which took sixth place with 2,936 total pins.

In the team actual event, three new finishers emerged to cop the top spots, headed by Colonial Lanes of Ypsilanti with 2,607. The individual doubles winners (actual and handicap brackets) were Mary Wagner and Clara Roche of Ionia; while the two singles brackets also went to the same entrant, Battle Creek's Myglettes Bachorick.

Challenge for U.S.

BRONXVILLE, N.Y. (AP) — Britain swept the first four matches of a best-of-7 series with Indonesia Wednesday night and won the right to challenge the United States for the Uber Cup women's badminton title.

★ ★ ★

The challenge match will be played at Wilmington, Del., Saturday night.

NBA PLAYOFFS AT A GLANCE
DIVISION FINALS
WEDNESDAY'S RESULTS
Boston 128, Cincinnati 116, best-of-7 Eastern Division final tied 2-2
TODAY'S GAME
Los Angeles at St. Louis, Los Angeles leads best-of-7 Western Division final 3-0
FRIDAY'S GAMES
No games scheduled

Is Duffy Looking at Irish?

Grid Drills Open at MSU

EAST LANSING (UPI)—Whether or not Duffy Daugherty really has his eyes on the golden dome of Notre Dame, spring football drills will open at Michigan State University next Monday.

Duffy, who has denied he is dickering for the Irish job, is preparing to launch the Spartans in quest of their fifth straight winning season. Seventeen letter winners from 1962, a handful of reserves and some 40 hopefuls comprise the spring squad.

They will work out for four days weekly for five weeks, ending Saturday, May 1.

For the first time in six years the climactic spring event won't be the old-timers game, pitting an alumni team against the varsity. The old-timers game has been scrapped at least temporarily and in its place will be a Green and White intra-squad game.

"We'll go into this season with fewer players of demonstrated Big Ten quality than at any time since I've been head coach," said Daugherty. "There are maybe six to eight men in this class.

"We'll go from the largestt o probably the smallest team in the Big Ten in one year. Six of our seven regular linemen will be gone."

FASTER TEAM

Daugherty, who plans to return to the lighter, faster type of team that characterized MSU outfits of the past, added, "We'll have to settle on a quarterback, build kicking and passing games, find power runners to spell our little backs and fill many holes."

The only returning regulars from 1962 are co-captain and tailback Sherman Lewis, wingback Dewey Lincoln and end Matt Snorton. Lewis will split his time with track, in which he is a Big Ten broad jump and dash champion. Daugherty plans to shift Lincoln to fullback.

Among the missing will be three All-Americans who played on State's 5-4 club in 1962. They are center Dave Behrman, tackle Ed Budde and fullback George Saimes. These three players were picked up by the pros along with six other graduated '62 Spartans.

A real battle for the quarterback spot again looms likely at MSU. Fighting it out will be veterans Dick Proebstle, Ken Bankey and Roger Hailey, none of whom lettered last year, and a pair of freshmen, Steve Juday of Northville and Dave McCormick. Last year's starter Pete Smith has gone via graduation. Charley Migyanka, who spelled Smith, will be tried at halfback this spring, Daugherty said.

Pro Keg '500' Opens at Indy

INDIANAPOLIS (UPI) — The tooth and toenail scrambling of 128 of the nation's top bowlers began today in the $26,000 Indianapolis "500" open with the start of the 24-game qualifying rounds.

Nine of the top 10 Professional Bowlers' Association winners are in the lineup after tuning up Wednesday night in the $3,000 pro-am tourney that saw a new amateur PBA record set.

Steve Nelson, 22, Indianapolis, rolled a surprising 690 three-game series to become the highest scoring amateur in the two-year history of the PBA pro-am tourneys.

Nelson teamed with Detroit pro George Howard to sweep the 118-squad filed with a total of 1,382 pins, contributed to Howard's 656 and Nelson's 36-pin handicap.

There were no big name professionals in the top 10 of the pro-am at raceway lanes.

The field of top-notch bowlers will be pared to 16 for Saturday's final round to be televised on a national hookup.

Softball Meeting Set

Managers of teams interested in playing men's softball this year are reminded by the Waterford Township Recreation Department that the most important pre-season managers' meeting will take place next Tuesday, April 9.

The meeting-time is 7:30 p.m., at the Community Activities Building (CAI), 5640 Williams Lake Road.

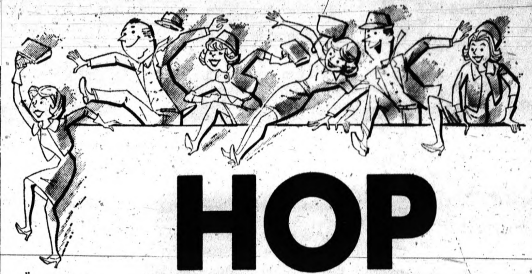

HOP TO IT!
TERRIFIC DEALS
At
"Chevy-Land"
MICHIGAN'S LARGEST CHEVROLET DEALER
MATTHEWS CHEVROLET HARGREAVES
631 OAKLAND at CASS FE 5-4161



WE SERVICE!
DODGE—DODGE TRUCK
CHRYSLER—PLYMOUTH
VALIANT
Factory Trained Mechanics
SPARTAN DODGE
211 SOUTH SAGINAW — FE 8-4541

PLUMBING
DISCOUNTS
ON ALL PLUMBING SUPPLIES
WE WILL NOT BE UNDERSOLD!
WHY PAY MORE? . . . SAVE AT SAVE!
3-PIECE BATH OUTFIT
White or Choice of Colors
5-FT STEEL TUB
17x19" CHINA WASH BASIN
FREE STANDING CLOSET
$59.95 Reg. 114.50
INSTALLED ON REQUEST — SEE OUR COMPLETE DISPLAY
SHOWER CABINET Gleaming white enamel complete with fittings and curtain — ready to install. Reg. $49.95 . . . . . $32.95
HOT WATER HEATER INSTALLED $69.95
GLASS LINED, 30 GAL. AUTOMATIC, 10-YEAR WARRANTY. Safety pilot, fast recovery, over 30 gallons per hour, 40-gal. gas, 30-gal. gas, 52-gal. elec. also in stock. Price includes installation.
FIBERGLAS LAUNDRY TRAYS Complete With Stand and Faucet All Kinds in Stock $19.95
FREE STANDING TOILET COMPLETE WITH FITTINGS $18.95
EXTRA SPECIAL Guaranteed Sump Pump ⅓ H. P. Motor $32.95
3-Pc. Cast Iron Colored BATH SETS Complete with A-Grade Cast Iron Tub, Reverse Trap Closet, China Basin. Never Before at $99.95
Copper Pipe 5' Length: ½" Hard 16¢; ¾" Hard 26¢; ¾" K Soft 45¢; ¾" O.D. 15¢; ½" L Soft 22¢
Steel Pipe 21' Length: ½-Inch Galv. $2.89; ¾-Inch Galv. $3.98; Complete Stock of PIPE and FITTINGS We Cut and Thread
KITCHEN SINKS
2 Part Stainless Steel $24.95
2 Part Cast Iron . . $25.95
2 Part Steel . . . $ 8.95
Irreg. Colored or White Make Your Own Deal
EXTRA SPECIAL! 30" ALL FORMICA VANITY CABINET complete with all trim $63.50
Complete Showroom Display
SOIL PIPE
4" Soil Pipe 5' Length $3.98
3" Soil Pipe 5' Length $3.58
INSTALL IT YOURSELF—WE RENT YOU TOOLS
Save PLUMBING SUPPLY CO.
172 S. Saginaw FE 4-1516 FE 5-2100
Open Monday - Saturday 9 to 5:30 — Friday 9 to 8:30
FREE PARKING ON WESSEN STREET SIDE

THE STYLE CORNER OF PONTIAC
discover the STETSON LOOK for Spring!



Our new spring Stetson hats are here . . . and they are magnificent! No wonder more men wear them than any other brand. They know that each season styling is fresh, new, and in perfect good taste. Stop in today . . . see these new hats by Stetson . . . we know you'll like what you see!
STETSON HATS ARE PRICED FROM $11.95



Dickinson's
SAGINAW at LAWRENCE
Open Monday and Friday Nights Until 9 P.M.
BIRMINGHAM — 272 W. MAPLE
Open Thursday and Friday Nights Until 9 P.M.
WE PAY YOUR PARKING

You Don't See the difference . . . YOU FEEL IT!
This Easter PUT YOURSELF IN A PAIR OF
MASSAGIC Air Cushion Shoes



All Sizes 6½ to 14 A to EEE
You get that wonderful feeling of being "dressed-up" when you choose a pair of MASSAGICS from Diem's complete, new Spring and Summer selections in black and brown. Then, too, MASSAGIC Air Cushion Shoes have a built-in cushion of air that adds real comfort to every step you take. Step in and try on a pair today . . .
$16.95 to $21.95
OTHER MEN'S SHOES FROM $10.95
BROWN and BLACK



The Secret of MASSAGIC COMFORT
Double-cushion heel for buoyancy
Cushioned arch-lift for support
Steel shank for strength
Air-celled cushion for comfort
for Comfort—Style—Quality Visit . . .
DIEM'S
PONTIAC'S POPULAR SHOE STORE
87 North Saginaw Street
NEXT DOOR TO FEDERALS'
IN DOWNTOWN PONTIAC
OPEN MONDAY AND FRIDAY EVENINGS UNTIL 9 P.M.
★ ★ ★ ★
FREE Parking in Any City Parking Lot Day or Night



AP Photofax

TO WED CUBAN—Social out-cast Chritina Paolozzi, 23, will marry Cuban exile Juan Jose Arteaga, Bay of Pigs invasion hero, Saturday. Miss Paolozzi was dropped from the Social Register because she posed in the nude for a fashion magazine.

Pearson Raps Canadian Foe

Claims Supplying of Propaganda for Reds

MONTREAL (UPI) — Liberal leader Lester B. Pearson last night accused Prime Minister John Diefenbaker of supplying fodder for Communist propaganda in the election campaign against arming Canadian defense forces with U.S. nuclear warheads.

Diefenbaker said Pearson was trying to "hoax" the Canadian people into believing the warheads were necessary.

Pearson, addressing about 4,500 persons in Montreal, Canada's largest city, accused Diefenbaker of "irresponsibility and demagoguery" on the nuclear issue.

★ ★ ★

"Mr. Diefenbaker's words on this subject will be quoted with glowing approval in all the Communist papers in the world," Pearson said. "Only our friends will regret them."

MAKES PLEDGE

Pearson has said Canada is committed to accept U. S. nuclear warheads for its North American Air Defense (NORAD) and its NATO forces. He has pledged to do so at once if he is elected April 8.

★ ★ ★

Diefenbaker has said a decision on the NATO forces should be put off until after the NATO meeting in Ottawa next month, and in his campaign speeches appears to have ruled out accepting warheads for forces on Canadian soil.

"We have cooperated and we intend to cooperate," Diefenbaker said during a whistlestop in Ontario yesterday.

★ ★ ★

"But is there anything cowardly in not cooperating in those things which are not helpful to the defense of this country?"

★ ★ ★

Pearson today was flying from Montreal to northern Ontario for his only appearances of the campaign in his home constituency of Algoma East.

Diefenbaker also was climaxing his campaign in Ontario, the heaviest populated province..

Winter Heads Into Midwest From Plains

By The Associated Press

Blustery wintry weather spread from the northern Plains into northern Midwest areas and damaging wind storms lashed the Great Lakes region today.

★ ★ ★

The spring storm that hit the northern Plains dumped a foot of snow in eastern Wyoming. It tapered off as it moved north and west of the storm center from eastern North Dakota and Minnesota into northern Wisconsin. Light snow and flurries, however, were whipped by strong winds.

★ ★ ★

Five inches of snow fell in Fargo, N.D., Wednesday with amounts in some areas measuring eight inches. Lesser falls were reported in South Dakota, Minnesota and Nebraska.

Wind gusts up to 69 miles per hour hammered the Chicago area and many sections in northeast Illinois. The stiff winds toppled trees and signs, snapped power lines and shattered windows. At least five persons were injured in Chicago.

Homes, Cottages Destroyed by Fire

MUSKEGON (AP) — Fire destroyed two homes and two cottages at the Baptist Church Missionary Camp and Summer Retreat just south of here today.

One fireman was injured. The families living in the two homes escaped. The two cottages were unoccupied.

Firemen Richard Whalen, 23, of the Norton Township Fire Department, was overcome by smoke. He was treated at a hospital and released.

Brothers Die Skiing

CORTINA D'AMPEZZO, Italy (AP)—Count Piero Marzotto and his brother Paolo, members of one of Italy's wealthiest families, were buried by separate avalanches on different days while skiing this week outside this north Italian resort.

Irregular Justice Rapped

LEXINGTON, Ky. (AP)—The way juries fix punishments for law violators is "like shooting craps," a judge on Kentucky's highest court says.

"The idea of sentencing is to deter crime and it's not been working too well in this country," Judge John Palmore of the State Court of Appeals told the Kentucky Bar Association Wednesday.

He said there was inequity of punishment by juries trying similar cases and also inequity from one area to another in the state. He suggested standardization of punishment.

Massachusetts Investors Trust

FOUNDED IN 1924

The Trust offers a diversified and supervised investment in the common stocks of more than 100 companies selected for high investment quality. A Prospectus and other descriptive material may be obtained by writing:

WATLING, LERCHEN & Co.

402 Pontiac State Bank Bldg.

Pontiac, Mich.

FE 2-9275

Please send me without obligation Prospectus on MASSACHUSETTS INVESTORS TRUST.

Name.....

Address.....

City..... State.....

$700,000 Yacht of Henry Ford II to Be Launched

DE KAAG, Netherlands (AP) — A $700,000 yacht will be launched this week for Henry Ford II, American auto magnate.

The yacht building firm of C. Van Lent & Sons would not give the exact date as the 110-ft. yacht is longer than any other built here and they want to wait until conditions are just right for launching.

There will be no member of the Ford family present at the launching, a spokesman said.

The 160-ton Santa Maria is fitted with two diesel engines with a total of 455 horsepower.

Good Grown on Sub

LONDON (AP) — Lt. Don Armstrong, a crewman aboard a British submarine just back from a cruise under the arctic ice pack, said in London the men ate vegetables, such as radishes and watercress, grown in the warmth of the engine room.

Firm President Dies

BOSTON (AP)—Wilbur H. Norton, 59, president of Gorham Corp., silversmiths, died Tuesday.

NOTICE OF INTENTION TO CONstruct Water Main in Oakland Avenue.

You are hereby notified that at a regular meeting of the Commission of the City of Pontiac, Michigan held April 2, 1963 a resolution it was declared to be the intention of the City Commission to construct an 8 inch main in the northeast side of Oakland Avenue from Belt to Belt Line Railroad, Dixieland Subdivision, Dixie Highway Subdivision and part of Section No. 19 all according to plan, profile and estimate of said improvement is on file for public inspection.

It is further intended to construct said improvement in accordance with the plan, profile and estimate, and that the cost thereof shall be defrayed by special assessment according to frontage and that all of the lots and parcels of land fronting upon Oakland Avenue, from Belt to Belt Line Railroad, Dixieland Subdivision, Dixie Highway Subdivision and part of Section No. 19 shall constitute the special assessment district to defray $2,592.61 of the estimated cost and expenses thereof, and that the sum of $4,714.40 of the estimated cost and expenses thereof shall be paid from the Water Improvement and Extension Fund.

Notice is hereby given that the Commission of the City of Pontiac, Michigan will meet in the Commission Chamber on April 15, 1963 at 8:00 p.m. to hear suggestions and objections that may be made by parties interested.

Dated April 3, 1963.

OLGA BARKLEY,
City Clerk
April 4, 1963

NOTICE OF INTENTION TO CONstruct Sanitary Sewer on Grayton-Asterwood Streets.

You are hereby notified that at a regular meeting of the Commission of the City of Pontiac, Michigan held April 2, 1963 by resolution it was declared to be the intention of the City Commission to construct Sanitary Sewer and related work in Grayton-Asterwood Streets from 200 feet west of Grayton Street to City Limits and an estimated cost of $10,000, and that the plan, profile and estimate of said improvement is on file for public inspection.

It is further intended to construct said improvement in accordance with the plan, profile and estimate, and that the cost thereof shall be defrayed by special assessment according to frontage and that all of the lots and parcels of land fronting upon either side of Grayton-Asterwood Streets from 200 feet west of Grayton Street to City Limits shall constitute the special assessment district to defray $2,537.40 of the estimated cost and expenses thereof, and that the sum of $7,462.60 of the estimated cost and expenses thereof shall be paid from the Capital Improvement Fund.

Notice is hereby given that the Commission of the City of Pontiac, Michigan will meet in the Commission Chamber on April 15, 1963 at 8:00 p.m. to hear suggestions and objections that may be made by parties interested.

W. O. 7745.
Dated April 3, 1963.

OLGA BARKLEY,
City Clerk
April 4, 1963

NOTICE OF INTENTION TO CONstruct Sanitary Sewer and Water Main on Arlene Avenue.

You are hereby notified that at a regular meeting of the Commission of the City of Pontiac, Michigan held April 2, 1963 by resolution it was declared to be the intention of the City Commission to construct curb, gutter, 6 inch gravel and related work on Arlene Avenue from Madison Avenue to Pryer Street at an estimated cost of $8,097.60, and that the plan, profile and estimate of said improvement is on file for public inspection.

It is further intended to construct said improvement in accordance with the plan, profile and estimate, and that the cost thereof shall be defrayed by special assessment according to frontage and that all of the lots and parcels of land fronting upon either side of Arlene Avenue from Madison Avenue to Pryer Street shall constitute the special assessment district to defray $6,301.70 of the estimated cost and expenses thereof, and that the sum of $1,795.90 of the estimated cost and expenses thereof shall be paid from the Capital Improvement Fund.

Notice is hereby given that the Commission of the City of Pontiac, Michigan will meet in the Commission Chamber on April 15, 1963 at 8:00 p.m. to hear suggestions and objections that may be made by parties interested.

W.O. 7735.
Dated April 3, 1963.

OLGA BARKLEY,
City Clerk
April 4, 1963

STATE OF MICHIGAN—In the Probate Court for the County of Oakland, Juvenile Division.

In the matter of the petition concerning Teri Davis, minor. Cause No. 19295.

To Betty Lou Allen, mother of said minor child.

Petition having been filed in this Court alleging that the present whereabouts of the mother of said minor child are unknown and said child is dependent upon the public for support and that said child should be placed under the jurisdiction of this Court.

In the name of the people of the State of Michigan, you are hereby notified that the hearing on said petition will be held in this Court House, Oakland County Service Center, in the City of Pontiac in said County, on the 12th day of April, A.D. 1963, at nine o'clock in the forenoon, and you are hereby commanded to appear personally at said hearing.

It being impractical to make personal service hereof, this summons and notice shall be served by publication of a copy once each week previous to said time in The Pontiac Press, a newspaper printed and circulated in said county.

Witness, the Honorable Norman R. Barnard, Judge of said Court, in the City of Pontiac in said County, this 2nd day of April, A.D. 1963.

(Seal) NORMAN R. BARNARD
Judge of Probate
(A true copy) DELPHA A. BOUDINE
Deputy Probate Register
Juvenile Division
April 4, 1963

NOTICE is hereby given that on February 21, 1963, one 1962 Chevrolet Impala Sport Coupe, V-8, Vin No. 21867W Ser. No. 140019, with accessories, was seized in Pontiac, Mich., for violation of the Act of August 9, 1939 (U.S.C. 781-7811). Any person claiming an interest in said property must file with the District Supervisor, Bureau of Narcotics, 602 Federal Bldg., Detroit, Mich., a claim and cost bond in the sum of $250, with sureties to be approved by said District Supervisor, on or before April 10, 1963, otherwise the property will be declared forfeited and will be disposed of according to law.

ROSS B. ELLIS,
District Supervisor
Bureau of Narcotics
March 21, 28,
and April 4, 1963

NOTICE OF SALE

Notice is hereby given of sale by public auction of household goods on Wednesday, April 10th, 1963. The purpose of the sale is to foreclose lein of storage charges for Mike Maloney Sale at 1461 N. Perry St. in the forenoon.

March 30, April 4 and 11, 1963

NOTICE is hereby given that on February 21, 1963, one 1962 Chevrolet Impala Sport Coupe, V-8, Vin No. 21867W Ser. No. 140019, with accessories, was seized in Pontiac, Mich., for violation of the Act of August 9, 1939 (U.S.C. 781-7811). Any person claiming an interest in said property must file with the District Supervisor, Bureau of Narcotics, 602 Federal Bldg., Detroit, Mich., a claim and cost bond in the sum of $250, with sureties to be approved by said District Supervisor, on or before April 10, 1963, otherwise the property will be declared forfeited and will be disposed of according to law.

ROSS B. ELLIS,
District Supervisor
Bureau of Narcotics
March 21, 28,
and April 4, 1963

NOTICE is hereby given that on February 21, 1963, one 1963 Ford Fairlane Sedan, Veh. Id. No. and Ser. No. 3090401, with accessories, was seized in Pontiac, Mich., for violation of the Act of August 9, 1939 (U.S.C. 781-7811). Any person claiming an interest in said property must file with the District Supervisor, Bureau of Narcotics, 602 Federal Bldg., Detroit, Mich., a claim and cost bond in the sum of $250, with sureties to be approved by said District Supervisor, on or before April 10, 1963, otherwise the property will be declared forfeited and will be disposed of according to law.

ROSS B. ELLIS,
District Supervisor
Bureau of Narcotics
March 21, 28,
and April 4, 1963

Death Notices

Funeral Directors 4

C. J. GODHARDT FUNERAL Home, Keego Harbor. FE 682-2090.

COATS
FUNERAL HOME
DRAYTON PLAINS OR 3-7727

D. E. Pursley
FUNERAL HOME
Invalid Car Service
FE 4-2511

Donelson-Johns
FUNERAL HOME
"Designed for Funerals"

HUNTOON
FUNERAL HOME
Serving Pontiac for 50 Years
79 Oakland Ave. FE 2-0189

Voorhees-Siple
FUNERAL HOME FE 2-8278
Established Over 40 Years
Ambulance Service

SPARKS-GRIFFIN
FUNERAL HOME
"Thoughtful Service" FE 2-8481

Cemetery Lots 4-A

2 SPACES AT WHITE CHAPEL. Will sacrifice. FE 3-2447.

CROCKER PARK CHAPEL LOTS. Will divide. Reasonable. FE 8-3805.

Personals 4-B

ANY GIRL OR WOMAN NEEDING a friendly adviser, please phone 338-7122 after 5. Mrs. Nellie. No answer call FE 2-8724. Confidential.

DAINTY MAID SUPPLIES, Limousines, 338-4754.

ON AND AFTER THIS DATE, April 4, 1963 I will not be responsible for any debts contracted by anyone other than myself. Adrian Sabourin, 7—684 E. Blvd. N., Pontiac, Mich.

Lost and Found 5

BLACK MINIATURE POODLE IN the vicinity of Hammond Lake. Solid black with silver tipped tail. Reward. FE 5-2581.

LOST: SMALL BROWN FEMALE dog. Vicinity of Cooley Goodison Mill. Answers to Peggy. Long hair and tail. OL 4-2495.

LOST: MALE SIAMESE CAT. 8 months old. FE 8-8662.

LOST: 3 MALE AND 2 FEMALE beagles in the vicinity of Granger and Auburn Rds.

LOST: GERMAN SHEPHERD, MALE, black and tan. Answers to Rex. Vicinity of St. Josephs Hospital. Reward. FE 5-8779.

LOST: GERMAN SHEPHERD PUbloc dog. Female, 1½ year, black and tan with collar and license. Reward. FE 2-2327.

LOST: 2 FEMALE BEAGLES IN vicinity of Seahabaw Rd. 673-4997.

LOST. IN VICINITY OF BALD Mountain Golf Course, male, small Brittany spaniels, brown and white. Call FE 4-5301. Reward.

Help Wanted Male 6

2 GAS STATION ATTENDANTS. Must have experience. Good references. Apply 6736 Dixie Highway.

MEN WANTED—Clean cut, interested in a career in the heating and cooling field. Neat and ambitious. Willing to start at $1.65 per hour. Apply 497 S. Saginaw between 10 and 12 a.m. No phone calls.

A GOOD JOB FOR YOU. NO EXperience necessary. This company will train you. Must be clean cut, ambitious, honest and dependable. Apply 1420 Baldwin Ave.

AUTOMOTIVE NIGHT MANAGER for parts department, Keego Sales Service.

AUTOMATIC SCREW MACHINE OPerator and setup. Burns Automatic Corporation, Rosebush, Michigan. Call 887-8000.

A TO MECHANIC, CHEVROLET EXPERIENCE, GOOD PAY AND WORKING CONDITIONS. VAN CAMP CHEVROLET, DAVISBURG. PHONE 634-1035.

CAN YOU HANDLE A HEAVY job? Are you 25 to 50 years old? Did you attend high school? If you have a car, can be a steady hand letter answering the above and listing your age, weight, physical condition, family, home, last place of employment and wage rate. schools attended, names of three references, your address and phone available. Address: Post Office Box 913, Pontiac, Mich.

Above-Average Man

$3-4/2 worth $113 weekly guarantee for special type route. No experience or investment. We train. OR 3-5565.

A PART-TIME JOB

at Once—After 6 P.M.

Needed at once, 2 men for evening work. $100 guaranteed. Call 682-0500 after 6 P.M.

Announcements 3

"ANON CALLING"—FOR SERVICE in your home. FE 4-4500.

CALL CARTER'S BEAUTY SALON for special sets $1.50. Wash and Hair Cuts $1.50; Tint and Set $5.00. $14.75 permanent $10.00. Phone 682-0500. Children's 50.50. FE 2-3567.

LOSE WEIGHT SAFELY AND economically with Prescription-Aid Dex-A-Diet tablets, 90 cents at Stuarts.

THE SCHOOL 731-3163. UTICA "Music for all occasions."

GROUPS, CHURCHES, ORGANIZAtions. $30 for selling ? ? FE 2-3053.

GET OUT OF DEBT ON A PLAN you can afford

SEE
MICHIGAN CREDIT COUNSELORS
702 Pontiac State Bank Bldg.
FE 2-6456
Pontiac's oldest and largest budget assistance counselors

IN DEBT

Arrange to pay all your bills with one small weekly payment.

BUDGET SERVICE
18 W. Huron FE 4-0991

Pay Off Your Bills
— without a loan —
Payments low as $10 wk.
Protect your home and family
Home or Office Appointments
City Adjustment Service
714 W. Huron FE 5-9281

—BOX REPLIES—
At 10 a.m. Today there were replies at The Press office in the following boxes:

10, 15, 30, 35, 37, 72, 97.

Help Wanted Male 6

ROUTE MAN FOR ESTABLISHED route. 21 or over. Collins Cleaners, 650 Woodward, Rochester, OL 3-7711.

Maintenance Supervisor

Working knowledge of electrical circuits and controls, hydraulics, smashing repair and welding maintenance desirable. Previous experience in supervising maintenance required. Salary open. State all qualifications in reply to Pontiac Press Box 30.

Management Training

Leads to Executive Career in Finance

A well-planned program with specific goals in mind. For instance on a completion of training, you are appointed branch manager — a respected member of a crack management team with vital responsibilities for the profit and growth of the organization. Advancement, security, liberal salary with increases based on performance, car allowance, profit-sharing, employee benefits, national organization. For a limited number of men 21 to 35 years of age preferred.

HOUSEHOLD FINANCE CO.
2½ S. Saginaw, Pontiac, Michigan

PONTIAC AREA

Eastern manufacturer will have opening for 1 married man, high school grad 21 to 41. Must have good work record and be desirous of advancement. Salary $100 to $125 guarantee and extensive training. Car and telephone necessary. OR 3-5875. Song Manufacturing Co.

OIL COMPANY NEEDS MAN AT once for Michigan area. Needs advancement. Car allowance. Must be free to travel and have late model car. State experience. Age 25-35 not necessary. We train. See E. C. Johnson, Sales Manager, 6 south western Petroleum Co. on Saturday, April 6 after 10 a.m. at the JACK TAR HOTEL, Lansing, Michigan.

PART TIME — 4 WELL DRESSED men, $15 per evening and Saturday. Car necessary. Cal 335-3660 from 4 to 7 p.m.

SALESMAN WANTED, EXPERIenced in auto and home appliances. Fast promotions for aggressive man. Up to $500 monthly salary. Only neat aggressive need apply. Interview by appointment only day Sat. April 6 and 13. No phone calls. Firestone Stores, 140 Saginaw, Pontiac.

Supplement Income

Old established firm will train married men 25-45 with interest and credit investigating in Oakland County. Applicants must have knowledge of typing. Part time during business hours and automobile. This work must be done by secondary employment or by retirees receiving business interest. Write full qualifications to P.O. Box 3030, Federal Station, Pontiac, Michigan.

TIRE AND SERVICE SALESMAN. Experienced tire changer with some knowledge of brakes, shocks and general auto service. Opportunities for advancement in the business. Good 1 tire dealer. Firestone Stores, 140 N. Saginaw, Pontiac.

TOOLING AND MACHINE MAN WANTED for Bagley Auto Parts. Experience necessary. FE 5-2819.

EXPERIENCED AND BORING MILL OPERATORS. Afternoons and midnights. Royal Oak Tool & Machine Co., 29000 Stephenson Highway.

Tool Boring

Mill Operator
DE VLEIG OR LUCAS
TOOL MILL OPERATOR
DETROIT BROACH & MACHINE CO.
Rochester, Michigan

TIRE SALESMEN

Permanent position. Should have some experience. Many company benefits. Apply Personnel Office

MONTGOMERY
WARD

YOUNG MAN

25 to 35 who is now employed and ambitious, but has limited future at present job. Call Elgin 6-4342.

WANTED: WELDERS, CAPABLE of heavy Weld test. G & W Engineering. 2979 Dixie Hwy.

WOOL PRESSER, APPLY MR. METTER, 50 S. Telegraph, Pontiac.

WANTED: MUSICIANS FOR ROCK and roll band. Rhythm guitar, elec. bass. Call Dick Dirlam, secretary Union, FE 8-6083 before 10 p.m.

WANTED: EXPERIENCED MAN on salary or commission, at Bills Bloomfield Shop. FE 3-9467.

WANTED: RUGGED MIDDLEAGED man by the month for farm work. OA 3-2855.

YOUNG AGGRESSIVE MAN, 18-30, to work as a tire changer and helper. Must have high school education and mechanical background. Ample opportunity for advancement. Apply 9-5 daily. 146 West Huron.

Help Wanted, Female 7

ALL-AROUND GIRL FOR QUAINTY dry cleaning plant. For counter and marking, pressing at present. Apply Mrs. Nelson, 4 Seasonal. Douglas Cleaners, 534 S. Woodward, Birmingham.

ALTERATIONS NOW BEING TAKen for full and part-time help 8. S. Dress Co. Mirabile Mile Store.

BABYSITTER, 3-12:30. 5 DAYS. 335-6072. Own transportation.

BABY SITTER, EXPERIENCED 5 days, 7:30 to 5:30. Own transportation. Vicinity 13 Mile and Dequindre. Call 1 child. Prefer light housekeeping. MI 4-7407 or 735-5659.

BABYSITTER. 5 DAYS. Own transportation. FE 3-1855, after 5.

BEAUTY OPERATOR. FULL OR part time. FE 4-5405.

CUBS GIRL WANTED, TOP WAGES. OL 2-1630, after 10 a.m.

CAR HOSTESSES WANTED. No experience necessary. $1.50 per hour. Apply in person only at the newly remodeled Crest Motel Drive-In, 3051 Union Lake Road at Commerce Rd.

COSMETICIAN—DRUG CLERK—Experienced. Jack's Drugs, 450 E. Pike, FE 2-7095.

WAITRESSES

Experienced. Full and part time. Alban's Country Cousin, 4430 Moon Rd., Lake Orion. OA 3-2630.

CHILD CARE, LIGHT HOUSEKEEPing, live in. FE 4-1404.

CAPABLE WOMAN TO CARE FOR child. Light housekeeping, 5 days. Own transportation. Mt Clemens area. 7:30 to 5:30. After 5:30 p.m. 463-2392, ask for Mrs. Adams.

CLERK EXPERIENCE NECESSARY not necessary. Full time. Reply to Box 30, Pontiac Press, stating qualifications.

CURB WAITRESS, 18 OR OVER. Wanted at Wilson's Restaurant, Highland Rd. at Duck Lake Rd. Highland.

DENTAL RECEPTIONIST-BOOKkeeper. Drayton Plains area. Hours 9-5. Phone 673-1511 after 5.

DEPENDABLE WOMAN TO CARE for elderly lady. Small cleaning apartment. Live in. FE 2-0833, 852-4761.

ELDERLY WIDOW COMPANION for wife while I w rk. FE 5-9603.

EXPERIENCED WAITRESS. FULL time. 21 to 35 years old. Apply in person only. Hudson's Restaurant, 31 E. Huron.

EXPERIENCED COOK FOR CLUB work, 9-3:307. 9 a.m. till 4 p.m. daily.

EXPERIENCED WAITRESS, OWN transportation. Dutch's Tavern, 4000 Cass, Elizabeth Rd.

EXPERIENCED SILK FINISHER, capable of operating machine. Apply 8-12, mornings. 3850 Elizabeth Lake Rd.

EXPERIENCED SHIRT WRAPPER and marker, for dry cleaning plant Apply Liberty Cleaners. MI 4-0222.

Help Wanted Female 7

EXPERIENCED WAITRESS DAY shift. Apply Ken's Restaurant.

EXPERIENCED COOK. MUST BE neat and clean. Top wages. Best Burger Drive-In, OR 3-7000.

EXPERIENCED WAITRESS WANTed for restaurant and bar. Part time. Apply 5:30 to 7:30 p.m.

EXPERIENCED BEAUTY OPERAtor wanted. FE 2-8266.

Waitresses
Kitchen Help
Curb Girls

Good pay, vacation pay and hospitalization. Day and night shifts. Apply Lucas Bros. Big Boy, 20 S. Telegraph.

Dining Room Hostess

Ted's of Pontiac Mall have an opening for a dining room hostess, 20-30 years of age. Paid vacation, insurance benefits. Apply in person only.

Ted's of Pontiac Mall
Telegraph Road at Telegraph

GIRL OR RANDLE PURCHASERS. Must be good with figures and able to type. Call Highland 887-4000.

HOUSEKEEPER FOR MOTHERLESS home, live in, 3 children, complete charge. Write only, PT 6-2966.

HOUSEWIVES: STILL TIME TO earn money for Easter goodies with Easter Assortment. Give age, phone, personal details. Write Pontiac Press, Box 70.

HOW, Mister Employer, can you get a home, personal details. Write Pontiac Press, Box 70.

HOW, Mister Employer, can you get a home, personal details. Write Pontiac Press, Box 70.

HOW, Mister Employer, can you get a home, personal details. Write Pontiac Press, Box 70.

HOUSEWIFE, PART TIME, 2201 Haggerty Highway, Walled Lake, operations for waste and curb waitress. Must be 18 to 30 and over 18. Apply in person.

HOUSEWIVES—SELL SWEATERS, household items. Experience preferred or will train. Apply Fox Co-Op Cleaners, 719 W. Huron.

PART-TIME, PERMANENT 5-DAY position. Must have typing experience and like working with figures. Own transportation necessary. MI 6-2718.

SEWING WOMAN. PART-TIME UPholstery. Mt. Clemens area. 465-6200.

WAITRESSES 24-40. FOR FIRST class counter type coffee shop. Apply 975 S. Rochester, Birmingham.

WAITRESSES, EXPERIENCE helpful but not necessary. Airway Lanes, 4200 Dixie Highway.

WAITRESS

Apply in person 300 Lawrence, 600 W. Huron, 1 to 4 p.m. Monday thru Friday.

WOMAN FOR LIGHT HOUSEKEEPing, child care, Oxbow Lake area. Phone after 7, EM 3-3642.

INCOME TAX
$3 Up
H. & R. BLOCK CO.
Nation's Largest Tax Service
732 W. Huron St.
FE 4-1851
Weekdays 9-9. Sat. Sun. 9-5

INCOME TAX, BOOKKEEPING
Call for Appointment
591 SECOND FE 5-3876

LONG FORM ITEMIZED IN YOUR home, $6. FE 4-1136.

HOME OR OFFICE UNTIL 10 P.M. Friendly—Dependable—Experienced Typing. 673-8863 after 5 p.m.

2623 N. Perry FE 2-3171, FE 3-2297

Convalescent—Nursing 21

COMPLETE CARE FOR ELDERLY lady. Single room, second floor. 332-8151.

CARE FOR AM BULATORY ELderly men or retired gentleman. Home environment. FE 8-0035.

Moving and Trucking 22

1-A MOVING SERVICE, REASONable rates. Dependable. FE 4-1192.

1ST CAREFUL MOVING. LOW rates. OL 3-2956, 628-3318.

MOVING SERVICE

MOVING AND STORAGE
REASONABLE RATES
Packing and Crating Experience
ROBERT TOMPKINS OR 4-1512

LAWN MOWER HAULING, MOVING, odd jobs. OR 3-1353, FE 8-1361.

LIGHT TRUCKING, HAULING AND moving. Clean garages, basements and yards. FE 4-3695.

Painting & Decorating 23

A-1 DECORATING —PAINTING— plastering—papering. Free Est. discounts for cash. 682-0620.

A-1 PAPER HANGING DECORATOR. Papering. FE 5-0423

GRIFFIN BROTHERS
Commercial—Residential
Painting and decorating. OR 3-0040.

HOME IMPROVEMENTS—PAINTing, papering. Call Clark-Griffin. FE 4-0423 or FE 4-1126.

EXPERT PAINTING, DECORATING, paper removing. FE 4-1126.

MASON THOMPSON—DECORATOR. Interior-Exterior. FE 4-6364.

INTERIOR—EXTERIOR PAINTING A.-C. Sirmeyer, 335-8882 Evenings

PAINTING, PAPERING, REMOVAL. Washing. 338-1645.

PAINTING, WALL WASHING, RATE reasonable. FE 2-0004 after 5 p.m.

PAINTING, PAPERING AND DECORATing. FE 8-4226.

Television-Radio Service 24

HAVE YOUR
RADIO AND TELEVISION
SERVICED BY THE WHILE YOU SHOP
Trained Service Men, Reasonable prices. Tube Testing
Montgomery Ward Pontiac Mall

Transportation 25

WANTS A RIDE ARRIVING AT GM Tech at 8 or 8:30 a.m. from corner Glasbie Dr. Rd. and M-59. FE 4-5724 after 5 p.m.

Insurance 26

INSURANCE FIRE WINDSTORM 20 per cent off. FE 3-3611. FE 4-3403.

LOW COST
HOSPITAL
INSURANCE
CALL TODAY
FRANK A. ANDERSON, AGENCY
1044 Joslyn FE 4-3535

Wanted Children to Board 28

DAY CARE IN MY LICENSED home. 338-0943.

LICENSED HOME. DAY CARE. OR 3-7497.

Wanted Household Goods 29

AUCTION SALE EVERY SATURday at Blue Bird Auction. We buy furniture, tools and appliances. 4½ East Huron. FE 4-0581.

LET US BUY IT OR SELL IT FOR you. EXPOUND COMMUNITY AUCTION. OA 3-2621.

CASH FOR FURNITURE AND APpliances in any condition. Call Sonny's, FE 4-7301.

WE WANT TO BUY FURNITURE, APpliances or anything of value. Call Hall's Auction Sales, My 3-1871 or MY 3-2455.

HINGED TOP PIANO BENCH, $5.00. 7 gal. Range, $5. FE 2-8310.

TOP DOLLAR PAID FOR FURNIture, appliances, tools, etc. Auctions every Friday, Saturday and Sunday. Or 3-2717. B & B AUCTION, 3600 Dixie Hwy.

Wanted Miscellaneous 30

2 WHEEL TRAILER, STEEL frame. FE 5-8580.

WANT TO BUY USED TYPEWRITers, sewing machines, Curtis Appliance, OR 4-1101.

WANTED: DEHUMIDIFIER. OR 3-1873 after 5 p.m.

WANTED

Pontoon or fleet boat in good condition, motor optional, will trade—cash. Call 682-0993 after 5 p.m.

Wanted Money 31

NEED $30,000. GOOD SECURITY. top interest. Reply to Box 67, The Pontiac Press.

Wanted to Rent 32

1 BEDROOM, UNFURNISHED, heated, lower apt. W. side. FE 2-0604.

3-BEDROOM HOME OR COTTAGE in lake area. Couple and two children. Telephone 363-6191.

CHRISTIAN FAMILY NEED 3 OR 4-bedroom home. Reference. OL 3-2169.

ENGINEER, WISHES 3-BEDROOM, ranch, with basement or garage, in privileges or nice suburban. Lease or option. Write or telephone Box 31, Pontiac Press.

TENANTS WAITING. PART SERvice, Adams Realty, FE 2-9406.

WANTED—CLEAN 2 OR 3-BEDroom, with basement. Ref. FE 4-9449.

WANT RESULTS? TRY WANT ADS

FE 2-8181

Wanted to Rent 32

SUMMER HOME OR COTTAGE — 2 months begin May 1st. 1 or 2 bedrooms, modern facilities, must be clean. On lake suitable for canoe boating. Write giving description, location and rental. 3671 Berkshire Dr., Birmingham.

Share Living Quarters 33

WILL SHARE MY YEAR-ROUND cottage on lake with elderly gentleman or gentlemen. Reasonable. References. 674-1629.

Wanted Real Estate 36

MULTIPLE LISTING SERVICE

JOIN THE "BEST SELLER LIST"

Buyers waiting for all kinds of REAL ESTATE and CONTRACTS. Call MOWRY for quick, courteous service. Warren Stout, Realtor, 77 N. Saginaw St., Pontiac. FE 2-8165.

NEEDED

All types of Real Estate. If you have property to sell call us for help in disposing of it. No obligation.

GEORGE R. IRWIN, REALTOR
209 W. Walton FE 2-7623

WANTED TO RENT or buy small home in Drayton-Waterford area. Call between 5-10:30 a.m. 674-1986.

Customers Waiting

HOME: WANTED ON LAND CONTRACT. 6726 OR PLEA
ASSOCIATE BROKERS
146 Franklin Blvd. FE 8-0663

WANTED AT ONCE: 300 HOUSES, any location in Oakland County. Citizen Service, DORRIS & SONS, REALTORS, 2336 Dixie Hwy., OR 4-0634.

WE HAVE CASH BUYERS. We need homes. Call us.
Paul Jones Realty FE 4-8550

Apartments—Furnished 37

1-ROOM EFFICIENCY. Completely furnished. Adults. 682-0341. FE 2-0341.

1-BEDROOM EFFICIENCY APARTMENT, fully furnished. Parking. North-Northeast side. FE 5-2361 or FE 4-0806.

1-ROOM EFFICIENCY

Alberta Apartments

230 N. Paddock FE 3-2026

3-BEDROOM, FIRST FLOOR, utilities, Pontiac Lake, 673-2349.

2 ROOMS AND BATH, $0 COTTAGE. FE 3-8944 or 674-3344.

3-ROOM AND SHOWER, SUITABLE 1 or 2. 79 Clark St.

3 ROOMS AND BATH. PRIVATE entrance, newly decorated. Adults only. $75 per week. $25 deposit. Phone 338-4051.

2 ROOMS AND BATH. PRIVATE entrance. Adults. 682-0975.

$16.00 WEEKLY. 3 ROOMS, PRIVATE bath and entrance, utilities, parking. 209 St. Clair.

2 ROOMS UP, 1 ADULT, UTILITIES. Private entrance. FE 4-1319.

3 ROOMS, PRIVATE BATH. FOR man or lady. OR 3-3464.

3 ROOMS, MIDDLEAGED COUPLE only. 84 W. Huron.

3 ROOMS AND BATH, UPPER, utilities, garage. Private entrance. Newly decorated. 682-2427.

3 CLEAN ROOMS, PRIVATE BATH, utilities, garage, bus line. Quiet, refined couple. FE 2-3990.

2 LARGE ROOMS AND BATH. Keago Harbor, utilities privileges, reasonable. FE 3-2707.

3 ROOMS AND BATH, NEWLY decorated, adults, 109 Dresden.

3 ROOMS AND BATH. UTILITIES furnished. FE 2-8271.

3 ROOMS — DRAYTON. ELDERLY couple or widow preferred. Reasonable rent. No housekeeping as part payment. OR 3-7003.

2 LARGE ROOMS, DOWNTOWN. Private entrance and bath. Reasonable. Couple. Call after 5:00 p.m. 682-1211.

3 ROOMS, EVERYTHING FURNISHED. Bedding furnished and laundered. 25 Williams St.

3-ROOM APARTMENT ON FIRST floor, pvt. entrance, bath, partly furn. Wall-to-wall carpeting. 1139 Myrtle. 335-5176.

Apartments-Furnished 37

4-ROOM, MODERN, MAIN FLOOR, partly furnished. $64 a month.

4-ROOM CLEAN. NEAR FISHER Body. 335-7972.

BACHELOR, MAIN FLOOR, PRIVATE, north end. FE 2-4376.

COLORED — FURNISH ROOMS for light housekeeping. Utilities paid. Entrance. References required. 673-1786.

KITCHENETTE. PONTIAC LAKE Road. 673-1067.

LARGE 3-BEDROOM APARTMENT, suitable, adults, near General Hosp. Inq. FE 4-3387 after 5 p.m.

PARTLY FURNISHED APARTMENT. 7 rooms, 2 baths, 2 floors with private entrance. Children welcome. Must give good references. $90 per week. 115 S. Merrimac, 673-0481 or 673-2652.

QUIET COUPLE. 3 LARGE ROOMS. Private bath and entrance. $16 wk. UL 2-5622.

UPPER, 2 ROOMS, $15. ADULTS only. Inquire 336 N. Perry.

LIKE LIVING?

We have a lovely three - room apartment close to down town, nicely furnished, clean, comfortable, and all utilities paid. Laundry and parking facilities. Apartment is ideal for middle-aged woman. No children or pets.

We also have lovely 2-room apartment for a middle-aged man. Phone FE 2-7607 for appointment.

Apartments—Unfurnished 38

1-ROOM EFFICIENCY

Alberta Apartments

230 N. Paddock FE 3-2026

3-BEDROOM, FIRST FLOOR, utilities, Pontiac Lake, 673-2349.

2 ROOMS AND BATH, $0 COTTAGE. FE 3-8944 or 674-3344.

3-ROOM AND SHOWER, SUITABLE 1 or 2. 79 Clark St.

3 ROOMS AND BATH. PRIVATE entrance, newly decorated. Adults only. $75 per week. $25 deposit. Phone 338-4051.

2 ROOMS AND BATH. PRIVATE entrance. Adults. 682-0975.

$16.00 WEEKLY. 3 ROOMS, PRIVATE bath and entrance, utilities, parking. 209 St. Clair.

2 ROOMS UP, 1 ADULT, UTILITIES. Private entrance. FE 4-1319.

3 ROOMS, PRIVATE BATH. FOR man or lady. OR 3-3464.

3 ROOMS, MIDDLEAGED COUPLE only. 84 W. Huron.

3 ROOMS AND BATH, UPPER, utilities, garage. Private entrance. Newly decorated. 682-2427.

3 CLEAN ROOMS, PRIVATE BATH, utilities, garage, bus line. Quiet, refined couple. FE 2-3990.

2 LARGE ROOMS AND BATH. Keago Harbor, utilities privileges, reasonable. FE 3-2707.

3 ROOMS AND BATH, NEWLY decorated, adults, 109 Dresden.

3 ROOMS AND BATH. UTILITIES furnished. FE 2-8271.

3 ROOMS — DRAYTON. ELDERLY couple or widow preferred. Reasonable rent. No housekeeping as part payment. OR 3-7003.

2 LARGE ROOMS, DOWNTOWN. Private entrance and bath. Reasonable. Couple. Call after 5:00 p.m. 682-1211.

3 ROOMS, EVERYTHING FURNISHED. Bedding furnished and laundered. 25 Williams St.

3-ROOM APARTMENT ON FIRST floor, pvt. entrance, bath, partly furn. Wall-to-wall carpeting. 1139 Myrtle. 335-5176.

3-ROOM, MODERN, MAIN FLOOR, $65 month. Inquire 3 Lexington Court, off Baldwin, 1 block north of Huron.

4-ROOM, UPPER, $70 MONTH. Inquire 1 block north of Huron on Baldwin

Sale Houses 49

NO CREDIT CHECK
3 BEDROOM HOMES
Can be seen from 12 to 7
FE 4-0685 Model Open Daily 1-5
942 DeElta, Troy
Goodell Ul 5-4550 or 879-0034

HIITER

LAKE FRONT, 5 rooms, 22' sleeping porch, nice sand beach, only $8,500 with $1,000 down.

ELIZABETH LAKE ESTATES — Large 5 rooms and bath, 80-foot corner lot, lake privileges. $7,000 — Low down payment.

DUCK LAKE, 4-bedroom, glassed-in porch, gas heat, 2 large sandy lots, lake privileges. Only $7,995. Low down payment.

KEEGO HARBOR, 3 rooms and bath, gas heat, stone trim, attached 1½-car garage, excellent condition; overlooking lake, $6,400. Low down payment. Call E. C. Hiiter, Realty, 3860 Elizabeth Lake Road, FE 2-0179 or FE 4-3990. Eve. FE 8-8574.

Frushour

WILLIAMS LAKE AREA, large 3-bedroom ranch home with very nice 1,300 sq. feet on one floor. 2-car garage and big lot. $12,500. Will take your home in TRADE.

$14,900 — All brick ranch home located in excellent West Side location; with carpeting, drapes, custom kitchen, nicely landscaped yard — TRADE in your home, no waiting to sell first!

Jack Frushour, Realty
FE 8-4025 2539 Orchard Lake Rd.

COLORED

BARGAIN — LAKEFRONT POSSIBLE INCOME — FULL BASEMENT — EXTRA LARGE LOT WITH LOADS OF SHADE TREES CLOSE TO GENERAL HOSPITAL — LOW DOWN PAYMENT

$350 DOWN
EXCELLENT 2-BEDROOM MODERN BUNGALOW — FULL BASEMENT — LOW MONTHLY PAYMENT — FIRST TIME OFFERED

WRIGHT

382 Oakland Ave. FE 5-9441

'BUD'

Bloomfield Township
4-Bedroom Rancher
brick and frame exterior, large (75'x200') lot, spacious living room, fireplace, dining room, 1½ ceramic tile baths, automatic heat and hot water, smooth utility room—Offered at $17,000 —Make a date today!

Total Price $7,950
Cozy 2-bedroom bungalow, handy North Side location, includes separate dining room, carpeting, full basement, new gas furnace, automatic hot water, 2-car garage. Call now!

"Bud" Nicholie, Realtor
49 Mt. Clemens St.
FE 5-1201
After 6 P.M., FE 2-3370

GAYLORD

$500 down payment for this one-story home. Immediate possession. Home needs work but would be a good starter home. Call MY 2-2821 or FE 8-5855.

SIX BEDROOMS in this 1½-story home, All large rooms. Basement. Immediate possession. Only $10,900. Built-in features. This is an ideal family home. You must see it to realize all only $16,900 to appreciate it. Call FE 8-0000 or FE 4-2821.

4-ROOM HOME in small town. Gives you living quarters plus an income in your present home. Only $9,200 with terms. Call FE 8-0683 or MY 2-2821.

SANDY BEACH. With some furniture in this one-and-one-half home, yard. $9,200. Call MY 2-2821 or FE 8-0683.

Lawrence W. Gaylord
FE 8-0683 or MY 2-2821
Sale Houses 49

O'NEIL

OPEN DAILY
TWO TO NINE

2904 SHAWNEE LANE

IT'S TRUE WHAT THEY SAY ABOUT BEAUTY-RITE — they do have the most exciting kitchens you have ever seen, artistically planned to meet the exact requirements of "your way of life." The master bedroom has a movie star's dressing room with that true form dressing vanity, beautiful hand finished cabinets, and the beautiful colored ceramic tile (you'll be the star). Family room adjacent to the kitchen for togetherness. All Beauty-Rite's are built on a slab, plaster, clear oak flooring, marble sills and storm and screens. You'll love the French Provincial decor and the soft colors used in this model. Furnished. Located off West Walton Blvd., on School House Lake. Mr. Lucas will be your host. FE 5-4684.

TRADING IS TERRIFIC

WATERFORD JR. HIGH AREA. 3-bedroom ranch, full basement. Vacant. Immediate possession. $1,200 down—no closing costs.

WEST SUBURBAN. Clean 3-bedroom brick ranch. Clear basement. Well landscaped lot. Lake privileges. Only $1,800 down to existing mortgage. Small closing costs.

ELIZABETH LAKE FRONT —Motorway Drive)—Hard to beat the home. Sandy beach—Brick 1½-story with 2 large bedrooms, tile bath, 2 double closets and 1½ ceramic tile baths. Large living room with picture window and fireplace—large dining room. Recreation room in basement. Can be had for what you have been looking for!!! $2,700 down, plus closing costs.

HAMMOND LAKE ESTATES —Early American ranch containing 1 bedroom, 1 or 2 living area, 4 bedrooms, 1½ baths, family room with fireplace between large living room and den. Separate dining room, glass and screened porch. 3½-car garage. Priced at $19,500 with terms. Call Hammond Lake Lake Estates Agent, Joe Beach. Approximately $3,500 down will move you in.

RAY O'NEIL, Realtor
262 S. TELEGRAPH
OFFICE OPEN 9 to 9
FE 5-7100 FE 4-7189
MULTIPLE LISTING SERVICE

7-ROOM BRICK
Rambling rancher near Lake Village, 3 bedrooms, family room with fireplace. Nice open kitchen. Fry room, 1½ bath room and patio, 2½ car garage. Fenced landscaped lot among comparable homes. Owner says sell at $26,500. Check this one. We can show anytime.

HAROLD E. FRANKS REALTY
2503 Union Lake Rd.
EM 3-1288 EM 3-3126

SCHRAM

Off Joslyn
3 bedrooms, 2 down, living room 12x14 — Combination kitchen and dining room 9x13, gas heat, fully tiled in the full partitioned basement, covered porches front and rear 20x22' garage on 50x120' lot with concrete drive, all for only $13,500 with $1,500 down plus closing costs. Don't delay, see it today.

Sylvan Village
3-bedroom brick, separate dining room, modern kitchen, full basement with gas forced air heat, enclosed porch 9x17, garage with 8-backtop drive, on a lot 80x120. $1,320 down plus closing costs.

IVAN W. SCHRAM
REALTOR FE 5-9471
3450 W. HURON, CORNER OF TELEGRAPH
OPEN EVENINGS AND SUNDAYS
MULTIPLE LISTING SERVICE

Sale Houses 49

NEW 2-BEDROOM, WEST SUBURBAN, large lot, lake privileges. Nelson Bixby Co. OR 3-8191.

$6,850 ON YOUR LOT — $56 MONTH
Model Open Daily 1-5
942 DeElta, Troy
Goodell Ul 5-4550 or 879-0034

WEST SIDE: NEAR GENERAL HOSPITAL. 4-bedroom, full dining room; basement, automatic steam heat. 2 - car garage, only $7,950 full price.

TOM
REAGAN
REAL ESTATE
2251 N. Opdyke Rd.
FE 2-0156 FE 2-0137

ARRO

SHARP 3-BEDROOM — Ranch. oak floors, full bath with shower, full basement, oil heat, alum. storm and screens, lake privileges. $10,-900. Terms.

SPACIOUS 3-BEDROOM RANCH — oak floors, plenty of cupboards in handy kitchen, gas heat, storms and screens, Venetian blinds, large lot. Lake privileges. $9,950. terms.

ATTENTION GIs — Only mortgage cost down on this 4-bedroom home, full basement, gas heat. It's baths; close to bus, shopping and schools. Full price $9,975.

TED McCULLOUGH, REALTOR
OPEN 9-9 SUNDAY 10 to 7
MULTIPLE LISTING SERVICE
5140 CASS - ELIZABETH ROAD
PHONE 682-2211

KENT

Established in 1916

4 BEDRMS. West side home is clean and in good condition. Extra bedrm. and bath on first floor, separate entry, large family style kitchen, good gas furnace, plastered walls. 2-car garage. Immediate possession. $8,750. Terms.

FURNISHED LAKE FRONT — Immediate possession to this summer cottage. 2 bedrms., full bath, fireplace. 2 lots now at $8,500. terms.

CLARKSTON — Nice 8-rm and tiled bath. 32 ft. living rm. with brick fireplace, breezeway to attached 2-car garage. Convenient to shopping and schools. $12,500. Terms.

CLARKSTON — 3 bedrm. brick. Roomy kitchen, gas forced warm air heat, tiled bath with recreation space, oil heat, large lot, walking distance to schools. $13,500. Terms.

Floyd Kent Inc., Realtor
2200 Dixie Hwy. at Telegraph
FE 2-0123 — Open Eves.
Perry M. Kent

Contented Family
With the right home in a good area. All nice, well established homes with 3, 4, 5, or 6 children — this home is for you! 3 bedrooms, tiled bath, well arranged kitchen and dining room. Full basement, gas heat, 2-car garage, lot 73x250. Beautiful trees and lawns. Excellent well drained location convenient to schools. Only 5 minutes drive to Telegraph Rd. and expressway. Priced at $14,500 with terms. Call for appointment today!

CRAWFORD AGENCY
258 W. Walton 338-3266
609 E. Palm MY 3-1163

Clarkston Brick
8-room ranch, 1 master bedroom with bath, 2 other bedrooms and bath. Family room with fireplace, large utility and workshop. Near schools and shopping. $2,000 down.

5 Acres
Near city limits and city schools. Low taxes, 5-room remodeled farm home. Expensive, built-in cabinets throughout, artesian well. 2 car garage, 2 other buildings. Only $2,000 down. Terms. FE 8-6913.

3-FAMILY INCOME, FURNISHED, 3-car garage, full basement, new gas furnace. FE 8-6913.

HOUSE FOR SALE
A real income buy. 5 rooms and bath. 2 rooms and bath for owner plus 2 3-room and bath apts. On full basement. Steam heat. gas water heater, attached garage. Lot 60x150. Corner lot close to schools and bus line. $102 month income. $1 upper will only $12,720. with $2,720 down. Balance on contract. K. G. Homestead, Realtor. 368 W. Huron. FE 4-0284.

INCOME
$600 down, per month plus taxes. Rental value $160 per month. WATERFORD REALTY 3-4525.

INCOME — NEIGHBORHOOD — apartments, pvt. entrances and baths. Low FE 4-1815, after 4.

Lake Property 51

2 BEDROOM LAKEFRONT, $10,900. Lake Orion. R. Wachs. 693-8861.

3-LOT PARCEL. 250 BY 300-FT. on knoll overlooking Cooley Lake. Trees and view. $2,000 with terms. Phone WO 1-8486 days, evenings. FE 4-2031.

100 FEET OF LOVELY FRONTAGE on Maceday Lake. High enough for a basement with basement $30,000 to $40,000 homes nearby. Priced $10,000. Terms if desired. Call VALUET REALTY, 345 Oakland, FE 5-3551.

BY OWNER. OXBOW LAKE, 3-bedroom home, 2 lots. Total of 80x450 feet on the Huron River. Loaded with extras. $12,950. 10% down, FE 8-6216. 1000 Oxbow Lake tract. 363-6963.

COMMERCIAL POUND LAKE—$795 lots—$10 down, $10 a month, fishing, swimming, boating and shooting. 3-1298, 4-2499, Bloch Bros. Corp.

IN SEBEWAING. 50-FOOT FRONT. age, small cottage, boat and motor, decoys. $1,150 cash or terms. UL 1-4737.

LAKE FRONT, $300 DOWN. 3-ROOM house, glassed-in porch on Lake Geneva. 2 miles out of town. Priced, $2,950. $36 a month. Bayer Auto. FE 5-2297.

LAKE PRIVILEGED LOT AT WALTERS LAKE on pavement, 100x180'. FE 2-4328.

WATER FRONT
Beautiful 8-room rambling ranch with attached garage, full basement, paneled living room, 1½ baths with vanity, fireplace, breakfast room fireplace, oak floors, thermopane windows.

Clarence C. Ridgeway
FE 5-7051 290 W. Walton

WARD'S POINT—CASS LAKEFRONT Perfect beach. Choice lakefront home: 5 years old. Country kitchen, tiled bath. Carpeted. Loads of extras throughout. $49,500. Elwood Realty 682-2410

Northern Property 51-A

4-ROOM CABIN, COMPLETELY furnished, 3 miles from Lewiston. EM 3-2663.

3 ACRES AT GRAYLING, ON I-75. Reduced to $1,500. Call FE 5-4067 after 6 p.m.

Resort Property 52

LOTS 100 X 200 IN MIO, $99 DOWN, OR 3-6149

MOBILE HOME, DON'T RENT. BUY ¼ acre, $20 down, $20 a month. OR 3-1299. Bloch Bros. Corp.

Suburban Property 53

WEBSTER

LAKE ORION—OXFORD
55 acres rolling and scenic in Metamora Hunt Club area. Early American farm home beautifully remodeled. 3 bedrooms 2½ baths, living room with fireplace, separate dining room, full basement, oil furnace, 2-car attached garage. Also 30 guest house with fireplace and large screened porch, and two paddocks. Pealed pole fences, $55,000. Terms.

C. A. WEBSTER, REALTOR
OR 3-2515 MY 3-2291

Lots—Acreage 54

10 ACRES DIVIDED INTO 2 LOTS, Springfield Twp. FE 2-4147 or FE 4-0616.

21 ACRES AT CORNER OF BALDWIN and Morgan Rds., just gently rolling and partly wooded. Will divide readily into several suburban estate sites, $850 per acre on easy terms.

Leslie R. Tripp, Realtor
5 W. Huron St. FE 5-8161

OVER 5 ACRES IN MORGANS Lake golf and Baldwin and Morgan Rd., 1 mile from expressway. $2,-500 down.

NEW LOW PRICE, TWO BEAUTIful lots, 80' and 86-foot front by 272. Orchestra Road subdivision, by Sylvan Glen Golf Club. Call after 5 p.m. OR 3-6924.

LOT 40x130, WEST BROOKLYN. $600. FE 5-8630.

SPACE FOR BUILDING SITES ROCKCROFT DRIVE — Good blacktop side streets, 75 ft. or water. $4,250. FE 2-7270.

PONTIAC LAKE FRONT 75' water front. Good year around fishing. $3200. FE 2-4328.

MACEDAY LAKE 50'x146' — Short walk to sandy beach. $600 cash.

HAGSTROM REAL ESTATE, 4900 W. Huron. FE 4-0256, Eves. Call OR 3-6229 or 682-0435.

BLOOMFIELD
Woodward-Square Lake area, Over 100 lots in a fine section with most all improvements, schools, churches, stores. Priced from $990 up, on very easy terms.

RORABAUGH

FE 2-5053 Realtor
Woodward at Square Lake Road

20 ACRES, NICE BUILDING SITE, years-round, 3 miles north of Baldwin Road.

CLARKSTON SCHOOLS
3-bedroom, utility, 1½ baths, brick front, 600 sq. ft. of finished rec. room, new high school. Price reduced $9,-950. Terms.

PAUL JONES REALTY
OA 8-1169 — FE 4-6550

BUILDING SITES
Many large parcels in various locations. Some with paved streets. Located in Pontiac's excellent drainage. Good wells.

LOW AS $995

LADD'S INC.
3685 Lapeer Rd (Perry M24)
FE 5-9291 or OR 3-1231 after 7:30

A GOOD SELECTION
Of 5 acre parcels. $2,500 to $2,900 with only 10% down. Terms.

C. PANGUS, Realtor
ORTONVILLE
422 Mill St. NA 7-2815

HI-HILL SUBDIVISION
Corner lot, paved street, 110x180. My equity—you take over payments. Ul 3-4175 after 6.

DRAYTON PLAINS
Commercial corner 70x300', W. Walton near Dixie Hwy. Good business location. To settle estate.

PONTIAC REALTY
737 Baldwin FE 5-8275

Wanted!!

Lots in the City of Pontiac
SPOTLESS REALTY CO.
FE 4-0989

SEE FOR YOURSELF
CHERROE HILLS!

You'll like this growing community of better homes and it's included country features. Only one mile west of Pontiac Mall. Take Elizabeth Lake Road to Scott Lake Rd. — turn right 3 blocks to sales.

CARL W. BIRD, Realtor
593 Community National Bank Bldg.
FE 4-4211 Eves. FE 5-1392

Sale Farms 56

12 ACRES—Very secluded—only 2¼ mi. north of Clarkston. Lovely 3-bedroom home. Basement. Well-clean as a pin. 2-car garage—barn 16x30 with paddock. Fenced and partial cellars. Must be seen to appreciate. Price only $17,500. Terms.

10 ACRES — In Level land on Rochester Rd. Only $450 per acre. Terms.

FARMERS — Here are 40 tillable acres complete with good solid 4-room bungalow. Electricity. Well. Good condition. Only 20 minutes from Pontiac. Income acreage available. $23,500. Terms.

UNDERWOOD REAL ESTATE
6805 Dixie
Office; 625-2615 Home: 673-2391

COUNTRY LIVING
10 rolling acres and an excellent 4-bedroom, ranch home. Only 20 minutes from Pontiac. $13,800. Terms.

C. PANGUS, Realtor
ORTONVILLE
422 Mill St. NA 7-2815

DANDY 2-BEDROOM HOME ON 12 very scenic acres, near Mt. Holly. Masonry construction with hardwood floors. Only $8,500. only $1,000 down, $60 per month. Watts Real Estate NA 7-2950 Lapeer Rd. Mail Eagle Lake.

OXFORD AREA. 97 ACRES. 11 room house. Good barn. 4 mi. to Oxford. Call Ed Rapp, OA 8-2013. Repr. H. Wilson. Broker, Lapeer.

Sale Business Property 57

FERMASTONE BUILDING — 1000 sq. ft. roof—4 room furnished apartment in rear. Garage—on M1. One fenced acre, large garage suitable for any small business. $10,000—Terms.

400 FT. PRONTAGE ON M15, Make your own terms. Several good acres available with this parcel — it has man-made lake and river — flowing well. You'll like it!

105 FT. ON DIXIE-DRAYTON. Large masonry building. Look it over and make offer.

UNDERWOOD REAL ESTATE
6805 Dixie
Office: 625-2615 Home: 625-1804

Sale or Exchange 58

FOR SALE OR TRADE, 3-BEDroom with basement, $7,500.

PROBLEM

WITH A BUSINESS
OR REAL ESTATE?

PERSONAL ATTENTION TO YOU AND YOUR PROBLEMS
50-STATE COVERAGE

Call FE 4-1579

LEE HILEMAN, S.E.C.
Realtor-Exchangor
1011 W. Huron St., Pontiac

Business Opportunities 59

6 PER CENT FIRST MORTGAGE Church Building Bonds, available from 1-15 years. Interest coupons thereon payable Dec. 1 and June 1. Call or 673-3858.

LAKE FRONT APARTMENTS $19,500 down or take business property as down. Pontiac Press, Box 49.

GARAGE, GAS STATION EQUIPment and stock. Must sell due to death of owner. Call FE 4-0989 after 5 p.m.

CONCESSION TRAILER and equipment. $1,050. OR 3-0218.

DRIVE-IN AND RESTAURANT. Well located on main highway. 30 miles from Detroit. Ideal for good business. Beautiful building with the best of equipment. Reasonable down payment. Long lease. $12,000 will handle.

CLARENCE C. RIDGEWAY
FE 5-7051 290 W. Walton

Trailer Park—Grocery
20-unit park, plus nice neighborhood grocery. Top condition. Present owner will show you how and you can too. Will consider trade. Bargain priced at $49,000. Income $7,500 in grocery stock. Reasonable down payment. See it today.

J. T. Warden
REALTY
LAKE Huron 332-7197

Business Opportunities 59

PARTY STORE
Union LAKE AREA
Sales $75,666 in '62. Just got beer in Nov. Rent $100. Fresh meat. Close 9 p.m. Run by hired help. Only $2,000 and stock down. Call Ryan, TU 3-5000.

BAR
Class C lounge, type bar. Newly redecorated, good fixtures, grossing approximately $50,000 and can do more with proper operator. Buy this for $25,000 down including real estate.

Sale Wide—Lake Orion
1175 N. M24 OA 8-1609

BOATS AND MARINE sales and service in top S.E. Michigan location. Sales increasing. Excellent bldg. and home. Gross near $100,000. only $15,000 down plus stock. Will finance. Terms.

LAKEFRONT LIQUOR delightful Lake Huron living, the relaxation of northern Michigan and the profits of a fine, well established business. For full location, owner's apt. with real estate at $22,500 down.

REALTOR-PARTRIDGE
Member, Partridge & Assoc., Inc.
Associate offices thruout Mich.
1600 W. Huron FE 4-3581

GOOD OPPORTUNITY — WITH small investment. write all pertinent particulars to Box 4, Pontiac Press.

TAVERN—
RESTAURANT
Thumb area. Including 2 - bedroom living quarters. Real estate and all for only $13,000 down.

MICHIGAN
Business Opportunities
Realty Co.
1323 S. Telegraph FE 4-1382

GOING BUSINESS
Opportunity to buy service station on outstanding 140' x 140' corner in fine area of rapidly traveled highway. Potential unlimited. Presently doing very good volume. FE 5-9468 for more information.

LIQUOR BAR
Located just north of Pontiac. This is one of the finest and best-kept bars in the area. Operating 9 months and has property and all for $67,000. terms available. Better check this out.

PONTIAC TAVERN
Newly redecorated, picture window, equipment. Doing over $25,000 gross. Priced at $21,000 with $5,000 down. See this one for sure.

LIQUOR STORE
You can have real estate and all or just the business. It's up to you. Operating 9 months. Priced very reasonable for $67,000. terms available. Better check this out.

BATEMAN
Realty Company
377 S. Telegraph Open 9-9 Sun. 1-3
Multiple Listing Service FE 4-0612
COMMERCIAL DEPARTMENT
Dent. FE 5-8311 Det. WO 3-2823

WALL WASHING, RUG CLEANING. business for sale. FE 4-0989.

TAXI BUSINESS
Constant phone calls bring in fares for one, established 5 years, well established, high gross, good net $6,500 required. Widow must sell.

HAGSTROM
REAL ESTATE
4900 W. Huron OR 4-0256
Evenings Call OR 3-6229 or 682-0435

WATER WEED CONTROL. Commercially. Residential business. All equipment. '60 Ford Pickup, 1,000 gallon tank and 2 pumps, motors, pumps, spreaders, engine. Phil Hall Sales, Inc. Swanton. Call Saturday a.m., OR 3-4682.

Sale Land Contracts 60

$5 AN IMMEDIATE SALE $5
FOR YOUR

Land Contracts

See us before you deal. Warren Blunt. Realtor. 77 E. Saginaw St. FE 5-8163

OWNER HAS 5-ACRE CONTRACT AT 6%. For details call FE 2-6411.

WATERFORD, SOLD IN FEB. 1958. $4,350 cash. Will take $3,500 cash, mo., $4.75 at 8% mo. Payable at $45 per mo. good discount. Real value. UN 4-2625. Mr. Stay.

TOP PRICES PAID
for land contracts, mortgages, and trust deeds of all types. Fast action call any time.

J. L. HILL, Realty
FE 5-8357 or 682-0282

Wanted Contracts-Mtge. 60-A

$5 AN IMMEDIATE SALE $5
FOR YOUR

Land Contracts

See us before you deal. Warren Blunt. Realtor. 77 E. Saginaw St. FE 5-8163

ABSOLUTELY THE FASTEST AC-tion for your land contract. Cash buyers waiting. Call Realtor Partridge, FE 4-3581. W. Huron.

CASH

mortgages available. Call Ted McGuire, Realtor, 682-0435 or evenings Ul 3-4682.

CASH
51K CASS-ELIZABETH ROAD

NO WAITING
Immediate sale for good seasonal business. A quick deal call 333-7157. WARDEN REALTY, 1200 Oakland.

LAND CONTRACTS WANTED — Bar. Garrels. FE 4-3581. EM 3-6666.

Call Land Contracts
H. J. Van Wieh. 4340 Dixie Hwy. OR 3-6101

Money to Loan 61

(Licensed Money Lender)

$25 to $500 on Your
SIGNATURE
FAST, CONVENIENT
(Licensed Money Lender)
Auto or Other Security
24 Months to Repay

Home & Auto Loan Co.
7 N. PERRY FE 5-8121

TEAGUE FINANCE CO.
202 N. MAIN
214 E. ST. CLAIR
ROCHESTER ROMEO
LOANS $25 TO $500
LIVESTOCK
HOUSEHOLD GOODS
OL 6-7811 OL 7-1991
PL 3-7511 PL 2-3510
FRIENDLY SERVICE

WHEN YOU NEED
$25 to $500
We will be glad to help you
STATE FINANCE CO.
508 Pontiac State Bank Bldg.
FE 4-1574

3 ROOMS FURNITURE
BRAND NEW
WITH RANGE-REFRIGERATOR
$319—$15 MONTH
BARGAIN HOUSE 103 N. CASS
BUY — SELL — TRADE — FE 5-0462

ELECTRIC RANGES, YOUR CHOICE, for only

$51-A

GOODYEAR SERVICE STORE
30 S. Cass FE 4-4123

½ PRICE—REJECTS
Beautiful living room and bedroom suites. $79. $1.50 week. Bargain House, 103 N. Cass. FE 5-0462.

7-FOOT FOAM CUSHION COUCH with chair. $75. OR 3-6534.

7-PIECE LIVING ROOM (BRAND new), davenport and chair, foam cushions, fruitwood arms, 2 lge. tables, 1 coffee table; 2 decorator lamps, matching drapes, $128.88. $1.25 weekly. PEARSON'S FURNITURE, 42 Orchard Lake Ave.

9x12 RUGS ..... $3.95 Ea.
VINYL LINOLEUM ..... 9¢lin. yd.
PLASTIC TILE ..... 12¢ Each
Buy TILE OUTLET, 1075 W. Huron
9x12 RUGS, FOAM BACK, $14.95. Tweeds, $22.95. Day bracket, $29.95. Administers, $49.95. 12x15 nylon, $69.95. Heavy spring pile, $79.95. PEARSON'S FURNITURE
42 Orchard Lake Ave.

CARNIVAL

By Dick Turner



1963 by NEA, Inc. T.M. Reg. U.S. Pat. Off.

"I don't know what I'd do with my Saturday afternoons if he ever got my glandular system operating right!"

Mortgage Loans 62

A Mortgage Problem?
If so, we make mortgage loans to meet your requirements. Any property, any amount. Courteous, dependable service. Remodeling and construction loans. Cash and consolidate debts.
Chet Mortgage and Realty Co.
962-8790

MORTGAGE ON ONE ACRE UP. With 150-foot frontage. No appraisal fee. B. D. Charles, Equitable Farm Loan Service. 1717 S. Telegraph. FE 4-0623.

CASH

Loans to $2500
Loans available to home purchasers on autos, home equities, and furniture. 24-48 months to repay. Group all your debts with only one small monthly payment.

Family Acceptance Corp.
317 National Bldg. 10 W. Huron
FE 4-0512 Pontiac

BEFORE YOU BORROW UP TO
$2,500
On homes any place in Oakland County See or call

Voss & Buckner
Cor. W. Huron and Saginaw Sts.
FE 4-4729
47 YEARS CONTINUOUS SERVICE

Swaps 63

$1,750 MINK CAPELETTE JACKET, worn once, size 14. Call FE 4-3811 or 7 to 8 P.M.

1952 PONTIAC. 2-WAY PUSH BUTton. motorglide — what have you? FE 8-2284.

1956 OLDS PARTS, 1961-62 PONtiac parts. FE 4-2034. 628-2284.

1954 OLDS SUPER 88. NICE CONdition. Needs transmission, brakes. Trade for wrecker. FE 8-2048.

1954 GMC ½-TON PICKUP. SWAP for lawn mower. Call after 5:30 EM 3-3269.

1956 BUICK WOULD LIKE TO SELL or trade for pick up. MA 4-3406 or MA 4-3632.

1957 CHEVY 2-DOOR FOR GOOD pickup. EM 3-0081.

1956 CHEVROLET PICKUP. SELL or trade. Condition. 673-5941.

ADMIRAL 21-INCH COLOR TV, like new, for pickup, cash or what? 332-0987.

ARC BLACK FEMALE POODLE. Has litter for sewing machine or sell. FE 4-3187.

RAVE THREE-BEDROOM HOME with den, new gas furnace, two-car garage and lot for $12,500. Want 3-bedroom home in trade. Hampson Realty & Bldg. Co. FE 4-0927.

SWAP MOTOR SCOOTER. GOOD condition for old model pickup. 673-2594.

SWAP, BUY OR SELL — WANTED cars, trucks, tractors, parts, cement mixer, tractor, long wheel base static trailer. Will buy or trade all or landscaping. 775 Scott Lake Rd. FE 4-4228

USED LAWN MOWERS. BUY—Sell—Trade and sharpen. Barnes Hardware, 77 E. Walton.

WILL TRADE NEW CUSTOM built hearing aid for boat or motor, or anything of equal value. FE 5-8187.

Sale Clothing 64

16 TO 18 EXPENSIVE CLOTHING. Mink jacket, cape, stole. MA 4-3783.

YOUNG MAN'S SUMMER SUIT, size 38 regular. $10. FE 4-3418.

FORMALS, WOOL ONCE, SATIN and dresses, in good condition. Size 12. Call FE 4-3418 after 6 p.m.

FOR SALE WEDDING GOWN, SIZE 12. Long train with chapel train. Including jeweled crown with silk veil. Call FE 4-8412.

GOOD USED CLOTHING OF ALL sizes, and misc. items. Private party. OR 3-6149.

YOUNG MAN'S SUMMER SUIT, size 38 regular. $10. FE 4-3418.

SPECIAL SALE!
Teen-age girls — bring your friends and come to St. James Church, Birmingham, Dec. 5 thru Dec. 7. Fabulous buys on new unused bathing suits, shorts and sportswear.

Sale Household Goods 65

PLATFORM ROCKER AND chaise lounge, newly upholstered. Small corner table and lamp. Good top. Living room tables and lamps. Pair of beds and roaster. Rummage. FE 5-1927.

1 BUNK BED SET $22. HAMILTON Dryer $25. Baby pram $15. Two washers $40, 30 clean guaranteed stoves, refrigerators. Also have all sizes $10 up. Bedroom suite $44. Ironer $40. Kelvinator $50. Gas range $10 up, studio couch $18, bike-a-bed $49, odd beds, chests, tables, and chairs galore. Everything in used furniture at bargain prices. Bloch Bros.

BUY—SELL—TRADE
USED FURNITURE
103 N. Cass at Lafayette FE 2-6462

2-PIECE LIVING ROOM SET. $35. FE 5-3132 after 4:30 p.m.

2 LIVING ROOM CHAIRS. IN EXcellent, both for $35. Metal stall shower. $10. Ul 2-4650.

3 ROOMS FURNITURE
BRAND NEW
WITH RANGE-REFRIGERATOR
$319—$15 MONTH
BARGAIN HOUSE 103 N. CASS
BUY — SELL — TRADE — FE 5-0462

ELECTRIC RANGES, YOUR CHOICE, for only

$51-A

GOODYEAR SERVICE STORE
30 S. Cass FE 4-4123

½ PRICE—REJECTS
Beautiful living room and bedroom suites. $79. $1.50 week. Bargain House, 103 N. Cass. FE 5-0462.

7-FOOT FOAM CUSHION COUCH with chair. $75. OR 3-6534.

7-PIECE LIVING ROOM (BRAND new), davenport and chair, foam cushions, fruitwood arms, 2 lge. tables, 1 coffee table; 2 decorator lamps, matching drapes, $128.88. $1.25 weekly. PEARSON'S FURNITURE, 42 Orchard Lake Ave.

9x12 RUGS ..... $3.95 Ea.
VINYL LINOLEUM ..... 9¢lin. yd.
PLASTIC TILE ..... 12¢ Each
Buy TILE OUTLET, 1075 W. Huron
9x12 RUGS, FOAM BACK, $14.95. Tweeds, $22.95. Day bracket, $29.95. Administers, $49.95. 12x15 nylon, $69.95. Heavy spring pile, $79.95. PEARSON'S FURNITURE
42 Orchard Lake Ave.

Sale Household Goods 65

$20 A MONTH BUYS 3 ROOMS OF furniture.

7-pc. living room suite with 2 step tables, cocktail table, and 2 lamps. Also, dog and chair, 3-pc. bedroom set with innerspring mattress and box spring to match with 2 vanity lamps.

5-pc. kitchen dinette set, all for $299. $12 per month. Open 12 to 7 at the Wyman Furniture Co. 17 N. Saginaw.

21-INCH TV, $35. 21-INCH COMbination, $49.95. Terms available. WALTON TV, 3-2200 or 673-7900. 9-6, 513 E. Walton corner of Joslyn.

40-INCH GAS RANGE. MAGIC Chef. $25. 54 E. Princeton.

60-INCH CHEST, SINK BASE CABinet. $25. FE 5-1602.

72-INCH LAWSON SOFA WITH 3 matching pillows. $65. Consul Ball Early American barrel chair with gold-print slipcover, $35. Gold velvet 3-piece Mediterranean green with beige plastic upholstered cushions. 6-pc. dining room with mahogany, $150. Kenmore automatic washer, $25. All items in A-1 condition. 682-2366.

1959 FRIGIDAIRE ELECTRIC range, $125. UL 2-2266.

1960 SPACE AUTOMATIC WASHER. $74-0537.

A SINGER WIG-IT FASHION ZIGzager for overcasting, fancy stitches, etc. Just changes the cams for the effect desired. $3 down, $3 a month or $36.60 full price, on new payment plan. Universal console model. Michigan Necchi Elna. FE 4-0531.

ALWAYS GOOD SELECTION USED TVs. Parr's Appliances. 334-4114.

AVAILABLE NOW! SIZES SMALL. Small Frigidaire, 35 Sq. Yds. of gray Mohawk carpeting and padding. Gray davenport, radio-phonograph comb. FE 4-0531.

AMAZING GREEN YOKE CLOCKS. Phone, Tools, others. New kitchen sets, Pulls and Hinges. Orchard Sprayer. Misc. Furniture, clothes FE 8-6925.

ANY ANTIQUES YOU WANT FOR YOU HOME CAN BE FOUND AT U & I SALES.

A little out of the way but a lot less to pay. Large selection of antiques of all kinds NEW AND USED. Visit our trade dept. for real bargains.

We buy, sell or trade. Come out and look around. Ample free parking "Phone FE 5-9241.

U & I SALES, INC.
24 MONTHS TO PAY
7 miles E. on Dixie or 1 mile E. of Auburn Heights on Auburn. FE 5-2222.

APPROXIMATELY 25 SQUARE yards tan floral carpeting and padding. $25. FE 4-0531.

WYMAN'S BARGAIN STORE

Apt. size gas stove $29.95
Apt. size washer $29.95
Used refrigerator, guaranteed $59.95
36" Electric range $59.95
Like new living room suite $79.95
Twin size bed, coil spring, new mattress $39.95
Used bedroom suite, complete with box spring and innerspring mattress $79.95
16 W. Pike E-Z Terms FE 4-1122

$49 BUYS:
SOFA BEDS
Choice of styles and colors
chest and bookcase bed
grey or walnut
MANY OTHER BUYS
BEDDING-FURNITURE-TV-RANGES
4763 Dixie Drayton Plains
FE 3-6700

BABY CRIB, GOOD CONDITION. $20. OR 3-0813 after 5:00.

BEYOND THE GAS MAIN?
PHONE FHILGAS 682-3000

FLOOR-MODEL SALE

13 Admiral Freezer $219
Admiral Chest Freezer $219
Frigidaire Portable Dishwasher $249
Admiral Refrigerator $249
CRUMP ELECTRIC CO.
1465 Auburn FE 4-3573

CLEARANCE!
BUNK BEDS (WROUGHT IRON) complete with springs and mattresses, $39.95. Also maple dressers, chests and triple bunk beds. Pearson's Furniture, 42 Orchard Lake Ave.

CLOSING OUT
ALL FLOOR SAMPLES
Open 9 to 5:30 — Mon. 'til 8:30
Bedroom sets, box springs and mattress, living room suites, dinettes, lamps, occasional tables, odd chests, dressers, beds, bunk beds. Easy terms
BEDROOM FURNISHING CO.
4763 Dixie Drayton Plains
OR 3-6733

COUCH AND MATCHED CHAIR, rocker and occasional chair, upholstered in beautiful tapestry. Like new. $125. FE 4-2034.

COMPRESSOR, DOG HOUSE 8'x4'on 4-speed truck, coffee table, bookcase, 2 metal washers. 30c up. 30 W. Walton Blvd. Rear.

COMPLETE STOCK OF PIPE AND fittings. Also a complete stock of cast iron for drains. Plastic, copper and galv. for water lines. Call Montcalm Supply, 136 W. Montcalm. FE 4-0531.

COMPETITION GO-CART. Featherweight 66 model. New Max motor. $150.

CRIB AND CHEST, $35; BASSINette, like new, $9. Misc. infant items. FE 4-0531.

CRAFTSMAN ½ HORSE POWER garage door opener. $75.

DOG HOUSES, WORK BENCHES, bird houses, baby cradles, etc. 1200 Orchard Lake.

DOUBLE BEDROOM SUITE, $45. Maple, 2-piece living room suite, garden tractor, OR 4-1064.

FOR DUSTY CONCRETE FLOORS Use Liquid Asphalt Paint
Simple Inexpensive Application
Dixie Builder Supply FE 5-8186

GLASS TUB ENCLOSURES, $35; hood fans $29.95; 8 grade toilets, $49.95. A & B Plumbing Co. 682-1000.

GERRARD 32 BY 32 CARPETING. Like new. FE 3-5787.

Formica Headquarters

SPRING SALE
Formica drop platforms ..... 29c sq. ft.
Mica drop patterns ..... 25c sq. ft.
Sink tops, 24" wide ..... $4.95 ft.
Sinks $6.95 and up. Range hoods $29.95 and up. Get our estimates on cabinet hardwares, metal and cement.
PONTIAC KITCHEN SPECIALTIES
FE 4-5329 917 Orchard Lake Rd.

Hardboard Specials

¼" Blank, 4x8 sheets $1.79
¼" Pegboard 4x8 ..... $2.

Pets—Hunting Dogs 79

MINIATURE SCHNAUZERS, 10 weeks, AKC, wormed, vaccinated and ears cropped. Mt. 6-8804.

SALE: LABRADOR PUPPIES, CALL between 5 and 5. OR 3-9665.

SIAMESE KITTENS, $15. WILL hold until Easter. FE 4-0460.

ORDER EASTER BUNNIES NOW
80c WILL HOLD THEM. Easter Bunte Pet Shop FE 2-3112

Auction Sales 80

AUCTIONS, 7:30 P.M. WEDNESdays, Wilson Country Mart, 81 W. Long Lake Rd. 343-3466.

B & B AUCTION SALES
EVERY FRIDAY 7:30 P.M.
EVERY SATURDAY 7:30 P.M.
EVERY SUNDAY 1 P.M.
Sporting Goods — All Types
Door Prizes Every Auction
We buy—sell—trade, anything of value
Consignments welcome
8080 Dixie Hwy. 623-2717

GRAND OPENING
Friday, April 5, 7:30 p.m. We are loaded to the roof! Many antiques included. L. E. Stuart Sale, 330 W. Tienken Rd., Rochester, Mich.

HADLEY MICHIGAN, AUCTION Sat. 8 p.m. Groceries, furniture, misc. all new.

Plants—Trees—Shrubs 81-A

DIG YOUR OWN EVERGREENS. Uprights and spreaders. 10 trees $15. Less than 10 $2 ea. Cedar Lane Evergreen Farm. 12 mi. N. of Pontiac. 8070 Dixie Hwy. (Old U.S. 10) MA 5-1929.

FRENCH GREEN SCOTCH PINE and Austrian pine seedlings. Must be purchased by April 5th. Telephone FE 4-2564, 9:30 to 5 p.m.

TREES, SPRUCE, PINE, FIR, Yews, Mugho, Arborvitae, red maple, hard maple, ash, locust, lindes and oak. You dig—bring tools and bag. 2922 Hewlett Rd., 3 mi. west of Commerce Village. 2 mi. east of intersection of Union Lake Rd. and Wixom Rd. Open daily. 624-0635.

Livestock 83

CHOICE BEEF AND PORK. HALF or whole. OR 3-4126.

EVENING AND SATURDAY
RIDING LESSONS
ALL APPALOOSA HORSES
Children, Adults
HORSES BOARDED
GOLDEN H CORRAL
1800 Hiller Rd., Pontiac
FE 3-6811

SINGLE HORSE TRAILER. $0 Webb, Troy.

STUD PONY, NEEDS TRAINING, $75 for quick sale. 731-6778.

TENNESSEE WALKER FOR SALE, saddle and bridle included. $175. FE 5-5804.

Hay—Grain—Feed 84

400 BALES ALFALFA AND BROME hay. 3700 Gunn Rd., MI 2-2609. After 5:00 p.m.

HAY FOR FEED OR MULCHING, All 1st cuttings. FE 4-4295.

—Scotts & Greenfield—
Fertilizers, Lawn Seeds
Begonia Bulbs, Baby Chicks
Open 8 to 5 Daily
Barber's Lawns and Pet Supply
4509 Clintonville Rd. 628-2131
6665 Highland Rd. (M59) 673-9162

Farm Produce 86

AGED CHOICE BEEF SIDES 39c lb. ¼ 42c lb., hogs 25c lb., many small cuts, canned meats also. Also have at great savings, Richmond Meat Packers, Inc., 6976 M-59, ¼ mile east of the Pontiac Airport. Open 9 a.m. to 6 p.m. Invite you with respect. Open 7 days, 9 to 6. Ph. 752-9441. Con. For payments call OR 4-1440.

FRESH EGGS DAILY, WHOLESALE and retail. Lehuli Farms, Middlebelt Rd. (1/2 miles out). MY 3-4183.

Farm Equipment 87

1960 FIVE AND ½-HORSE WHEEL horse garden tractor and lawn mower, all equipment. 111 Benedict Lane, Rochester. OL 1-8716 before 1.

CHAINSAW CLEARANCE
No reasonable offer refused.
CURTIS-WAY, INC.
Lake Orion MY 3-5831

CASE TRACTOR WITH 3-POINT mower, $300. Garden tractor with 6 attachments. $300. MA 5-3182.

MANURE LOADER FOR FORD tractor, $195. OR 3-2465.

SEE OUR LINE OF MANURE spreaders and hydraulic chain saws. Davis Mach. Co., Orionville, NA 7-3062. Open Mon., Sat. 8 to 5, Sun. 9 to 4. Geh and Mayrath dealer.

TOP ALLOWANCE FOR YOUR late model tractor in trade on the new John Deere tractors. Get our low financing rates before you buy. We trade and finance. ARNOLD SALES, HARRIWARE. Phone Harland 2511.

Tractors—Mowers—Tillers
EVANS EQUIPMENT
6705 Dixie Hwy. 625-1711

USED TRACTORS
All sizes and makes
KING BROS.
FE 4-0724 Pontiac Rd. at Opdyke
FE 4-1112

Travel Trailers 88

AIRSTREAM LIGHTWEIGHT TRAVEL TRAILERS
Since 1936 designed and constructed for life. See them and get a demonstration at Warner Trailer Sales, 2200 W. Huron (plan to join one of Wally Byam's exciting caravans).

Travel Trailers
Avalair
NEW LIGHTWEIGHT
ALL ALUMINUM
LIFETIME ALUMINUM
SELF CONTAINED
Ellsworth Auto
and TRAILER SALES
6377 Dixie Hwy. MA 5-1400
SAVE $400. 1963 16-FOOT DEL RAY Cruiser, loaded including shower and TV antenna. Romeo. PL 7-3705.

TRAVEL TRAILER: 17-FOOT. 1961 model. $695. 682-3171.

WANTED
Used Travel Trailers 15-19 feet
Ellsworth Auto
and Trailer Sales
6377 Dixie Hwy. MA 5-1400

Housetrailers 89

2 -BEDROOM HOUSE TRAILER, fine condition, very reasonable price. For information call FE 8-1300, any week day after 5 p.m.

3-BEDROOM TRAILER, 10x50, well furnished. Owner going West. 335-3004.

1955 8 x 37, EXCEPTIONALLY clean, with built-in cabana room, makes beautiful little home on creek. Call after 3:30 338-3686.

1960 NEW MOON, 55X10. EXCELlent condition, washer, carpeting, built - in porch. FE 2-5444.

1962 55x10-PT, CONCORD ALL-built 2-bedroom. Must sell. $5,750. Take equity. 384 Robin Creek Rd. E., Auburn Heights.

1961 DETROITER 55X10. TAKE over payments. OR 4-1443 after 4 p.m.

AUTHORIZED DEALER FOR DETROITER, ATLANTA. Pontiac Chief. Guaranteed satisfaction and service.

Bob Hutchinson
Mobile Homes Sales, Inc.
4301 Dixie Highway OR 3-1202
Drayton Plains
Open 8 to 7 Daily—Sunday 12 to 5

DETROITER 1966 41X10, CHEAP 2-bedroom, built-in kitchen, with large washer. Extras. 332-3126.

LARGEST SELECTION OF USED MOBILE HOMES EVER
Ideal for vacation or permanent living. We have purchased an entire stock of another dealers used mobile homes. Many are like new, 13 different floor plans and sizes. All units have 2 to 3 bedrooms. No reasonable offer refused. Several are immediate delivery. Low down payments, 7 year financing. Many are a few years dated.
35 Fleetwood, 10 wide
41 Fleetwood, 12 wide
46 Fleetwood Lakes 10 wide
36 Fleet Detroiter 10 wide
35 Fleet Detroiter 10 wide
20 Fleet Great Lakes
33 Fleet Sherwood
30 Fleet National
30 Models to choose from
Bob Hutchinson
Mobile Homes Sales, Inc.
4301 Dixie Highway OR 3-1202
Drayton Plains
Open 8 to 7 Daily—Sunday 12 to 5

Boats—Accessories 97

16-FOOT CRUISER INC., 80 hp. Johnson motor. 363-6295.

DAWSON'S SPECIALS
SEE THE NEW CARVERS, the most outstanding wood lapstrake boat for 1963. Now on display, the completely equipped Harbor Carver with the 17' Carver Commuter with 110 hp. Johnson outboard, and the luxurious 16' Commander, other models available from 12 to 22'. Also Owens; Steury, Rinkside, Trailcraft, Grew, Lone Cherokee alum., Kayot steel and alum., pontoons, Genova plastic pontoon, inflatables. Only 50 Boat and Famco trailers. Take 3 years to pay. Dawson's, 1 mile N. Hickory Ridge Rd. to Demode Rd. Left and follow signs to DAWSON'S SALES at TIPSICO LAKE. Phone Main 859-3179.

LIGHT BOAT TRAILER.
FE 4-3909

MARINE INSURANCE $2.50 PER 100 Liability $10,000 for $5. Hansen Agency, FE 2-7083.

SEA RAY 16-FOOT DELUXE, 75 electric shift. Come drive it. OR 3-1165.

25% SAVINGS
Only A Few — Hurry — Deal Now!
Winner Runabouts and Cruisers
CRUISER BOAT SALES
63 E. Walton 9 to 9 FE 5-4402

SEARAY 500, 175-POCKET, LONG with flying bridge, 75 H.P. Evinrude, excellent condition, sacrifice, 1962 model. This bed trailer, $1800 complete. 332-0111.

SPRING SALES SPREE! NOW GOing on at Loomis Boats. 46016 Penton Rd., Plymouth. Remember: "Ride before you buy."

BOATERS — SKIERS
Buy Now for Spring Delivery
CHRIS-CRAFT SPORTSMAN BOATS 8 FT. TO 17 FT.
CHRIS-CRAFT BOATS
PONTOON BOATS—HOISTS
MERCURY MOTORS
Outboard and Inboard Outdrives
CHRIS-CRAFT DEALERS
WE SERVICE ALL MAKES
Complete Line of Accessories
Camp Trailers—Sporting Goods
CRUISE-OUT BOAT SALES
CRUISE-OUT BOAT SALES
63 E. Walton FE 5-4402

Spring Special
AUTHORIZED DEALER
Owens Cruisers
Chris-Craft Sport Boats
Chris-Craft Skiff
Thunderbird Runabouts
Owens Fiberglas
Evinrude—Gale Motors
LAKE & SEA MARINA
South Blvd. at Saginaw
OPEN 8 A.M. TO 8 P.M.

LOOMIS BOATS — YOUR DUNPHY Glassmaster, Waterbird, and Johnson Boat, Scorpion Trailers. Open 7 days a week. 14016 Penton Rd., Plymouth.

JOHNSON MOTORS
Star Craft boats and Gator trailers
Everything for the boat.
OWEN'S MARINE SUPPLIES
396 Orchard Lake Ave. FE 2-8070

TONY'S MARINE
4 Evinrude Motors. Shell Lake, Aerocraft, Geneva and Sea Maid Boats. Open evenings. 682-1300.
2020 Orchard Lake Rd., Keego.

KESSLER'S
Johnson motors — sales
Sea-Ray boats
Carry-Craft boats
Mirro Alum. fisherman
Aqua-cat canoes
Factory sales

Mon. and Fri. nights til 9
Sunday 1 to 5. Daily 9 to 6
Complete parts and service

10 N. Washington Oxford OR 8-1400

SATURDAY
OPEN HOUSE TIME
AT JOE PINTER'S MARINE, 6800 Highland Rd. (M-59) FEATURING SEAYAN; ARD-CRAFT, BOATEL, RECREATIONAL CRAFT, SEA HORSES—ALL MODELS. BRING YOUR ENGINE IN FOR SPRING TUNE UP. SEE JOE FOR COMPLETE SERVICE DEPT.
FE 3-8451

FISHMAN'S CHOICE. SEA NYMPH ALUM. 12 FT. $139.95 "Oakland County's Smallest"
PINTERS
1370 N. Opdyke (M-24) FE 4-0924

TRIUMPH 2 FOOT TO 12 FOOT flying bridge inboard, planked runabout with head, starter, etc., in good condition; must pass buyer's inspection. Ask for Pontiac Press.

Wanted Cars—Trucks 101

ALWAYS A BUYER OF JUNK cars. Free towing. OR 2-3938.

ALWAYS BUYING AND PAYING MORE FOR CLEAN CARS. ASK FOR BERNIE AT

BIRMINGHAM
CHRYSLER-PLYMOUTH INC.
612 S. Woodward 644-0544

"ALWAYS BUYING"
$$JUNK CARS—FREE TOWING
Call us at FE 5-8142
SAM ALLEN & SON INC.

FOR TOP DOLLAR CALL OR COME
SHARP LATE MODEL CARS

Averill's
2020 DIXIE HWY FE 4-0836

"TOP DOLLAR PAID"
FOR "CLEAN" USED CARS
GLENN'S
854 West Huron St.
FE 4-7377 FE 4-1297

$$ TOP DOLLAR $$
FOR
Clean Used Cars
JEROME
"Bright Spot"
Orchard Lake at Cass
FE 8-0488

URGENTLY NEEDED
Good clean pickups. '60 or older.
TOP DOLLAR PAID
Tom Stackler Auto Sales
332-4226 After 6 p.m. OR 3-5745

WANTED: '54-'61 CARS
Ellsworth
AUTO SALES
6377 Dixie Hwy. MA 5-1400

TOP $$ CLEAN CARS—TRUCKS
Economy Discount 2335 Dixie Hwy.

$25 MORE
For that high cash used car, see us, before you sell it. We'll pay more. 2335 Dixie Highway. Phone OR 3-1355.

HI DOLLAR JUNK CARS AND trucks. Call 682-8111 evenings.

OUT-STATE MARKETS
Extra Top Dollar
FOR LATE MODELS
M & M
MOTOR SALES
Marvin McAnnally, owner
Oak Park, Michigan
JUST N. OF PONTIAC DRIVE-IN
1937 DIXIE HWY
OR 4-0309

Used Auto-Truck Parts 102

1956 CHEVY 2-SPEED REAR END with springs and Dayton wheels complete. FE 4-3081.

New and Used Trucks 103

1956 CHEVY PANEL 6, standard. $350. 338-0911.

1963 FORD DUMP TRUCK
Tri-Power
1961 CORVAIR "95" PANEL TRUCK automatic transmission, only $1,195. 1963 CORVAIR "95" PANEL DELIVERY. CHEVROLET CO., 1000 S. WOODWARD AVE., BIRMINGHAM, MI 4-2735.

1954 CHEVY ½ TON PICKUP. NO rust. $295. OL 3-6026.

1957 CHEVY ½ TON PICKUP. Pleetside, full price only $495 with no money down needed. LUCKY AUTO SALES, "Pontiac's Discount Lot," 193 S. Saginaw, FE 2-9404.

1960 CHEVROLET ½-TON PANEL TRUCK. Completely reconditioned. Ideal for store, yard or delivery. Easy terms. PATTERSON CHEVROLET CO., 1000 S. WOODWARD AVE., BIRMINGHAM, MI 4-2735.

1957 DODGE ½ TON PICK-UP, $300 or best offer. 627-2239.

1960 ½ TON, EXCELLENT MECHANical condition, body fair, offer. 340 Summit, 12 to 4 p.m.

1961 VOLKSWAGEN, $1095.
FE 4-0460

1963 SIMCA, GOOD CONDITION, 26,000 miles. OR 3-2196.

New and Used Cars 106

1957 CHEVY BEL AIR 6, POWERglide, clean. 374 Second St., FE 2-5099.

1956 CHEVROLET BEL-AIR 2-DOOR hardtop, has radio and heater, and is in excellent condition. Full price only $197 and weekly payments a low $5.21 with no money down. Call or see credit manager Mr. White at KING AUTO SALES, 115 S. Saginaw, FE 8-0402.

STICK V8, 1957 CHEVROLET BEL Air Hardtop. Beautiful tu-tone blue finish, a real sharp car. Only $695 or best offer. Call 682-8111.

CONVENTIONAL AUTO
150 S. Saginaw FE 8-9671

1960 CORVETTE, 4-SPEED, OTHER extras. A-1 condition. OL 2-0266.

1963 WHITE IMPALA CONVERTIble, power steering, power brakes, auto. transmission. Call UL 2-3566 after 5 p.m.

1960 CORVAIR, EXCELLENT CONdition, two tone blue, $490. Phone FE 4-8808, 11 to 2.

CHEVROLET 1956, 4-DOOR, AUTOmatic, $350. 742 W. Huron, FE 3-8101.

1960 CHEVROLET BEL AIR STAtion wagon, V-8 engine, standard shift, radio, heater, light blue finish. Only $1,295, easy terms. PATTERSON CHEVROLET CO., 1000 S. WOODWARD AVE., BIRMINGHAM, MI 4-2735.

1960 CORVAIR, EXCELLENT CONdition, two tone blue, $490. Phone FE 4-8808, 11 to 2.

CHEVROLET 1956, 4-DOOR, AUTOmatic, $350. 742 W. Huron, FE 3-8101.

1960 CHEVROLET BEL AIR STAtion wagon, V-8 engine, standard shift, radio, heater, light blue finish. Only $1,295, easy terms. PATTERSON CHEVROLET CO., 1000 S. WOODWARD AVE., BIRMINGHAM, MI 4-2735.

1961 CORVAIR, MONZA COUPE, green, 4-speed transmission, big engine, wheelcaps, padded dash. Exc. condition. MAYfair 4-7234.

ESQUIRE AUTO SALES
2182 S. Telegraph 338-7115

1959 CHEVROLET IMPALA, VERY good condition. EM 3-3972.

1955 CHEVROLET 2 DOOR, WITH standard transmission, radio, heater, beautiful black finish, with whitewalls, new tires, runs and looks very good. $197. Low weekly payments!

UNIVERSAL AUTO
150 S. Saginaw FE 8-9671

1962 CHEVY IMPALA, 4-DOOR. Full power, Turbo 327, and more. FE 4-3909.

1960 CHEVY CONVERTIBLE V8 stick. Radio, heater. In A condition. Call 682-0305, after 5 p.m.

1957 CHEVROLET, 4-DOOR, HARDtop, $695. 6 & R Motors, Dixie at Plymouth 724 Oakland. FE 4-3528.

1962 CHEVY CONVERTIBLE. EXcellent condition, only $2,495. Suburban Olds, 363 S. Woodward. Birmingham, MI 4-4485.

1962 CHEVY IMPALA HARDTOP Just like new — 30,000 miles. $2,075. Suburban Olds, 363 S. Woodward. Birmingham, MI 4-4485.

1962 CHEVY II, 6 CYL. STICK, economy car. Only $1,695.
FE 5-8421

1955 VOLVO. FLORIDA CAR. ABsolutely no rust. Runs good. Must sell. Call FE 4-0235.

1961 VW, ONE OWNER, 17,000 miles. You must see it to believe it. Radio, heater, whitewall tires. $1,395. OR 3-1712.

New and Used Cars 106

1955 BUICK SPECIAL, $150.
OR 2-8925

1957 BUICK HARDTOPS. TWO to choose from, both have double power. Real low $5 per week, with $5 down.
UNIVERSAL AUTO
150 S. Saginaw FE 8-9671

1957 BUICK 2-DOOR, ONLY HAS 20,000 actual miles and is just like new. Priced at $395 and we drive to appreciate this one in a million trade. Only $395. Suburban Olds, 363 S. Woodward. Birmingham, MI 4-4485.

1960 BUICK LeSABRE 4 - DOOR hardtop, automatic transmission, power steering, power brakes, radio, heater, white sidewall tires, air conditioned, one owner. Priced at $1895. Call FE 3-9241.

LLOYD'S
24 Months (GW)
Guaranteed Warranty
HASKINS
Used Truck
Sale
1959 VOLKSWAGEN PANEL with lots of gas mileage, like new condition, red finish.

1960 CHEVY ¾ ton stake, light green.

1962 CHEVY long box, Pleetside box, with a solid red finish.

1962 FORD ½ ton style side pickup, light greenn finish.

1960 CHEVY ½ ton pickup, powers body, in excellent advantage condition, green and white finish.

HASKINS
Chevrolet-Olds
"Your Crossroads to Savings"
MA 5-5071 and MA 5-1666

Mansfield
AUTO SALES
1076 Baldwin Avenue
335-5900

1962 Chevy Camper, 11,000 miles factory installed. Cost $3,400 new. Sale price $2,395.
2—1958 Ford ½-ton pick-ups. Used very little, no rust. Your choice, $795.
1957 Ford ¾-ton 8 ft. box, new motor.
1960 Ford ½-ton $1,150.
Don't buy a late model pick-up till you see Mansfield Brothers.

Auto Insurance 104

AUTO INSURANCE
FOR ANYONE
FINANCIAL RESPONSIBILITY NOT REQUIRED
CANCELLED OR REFUSED
DON NICHOLIE
53½ W. HURON STREET
FE 5-8183

CANCELED?
REFUSED?
YOUNG DRIVER
Over 16 yrs. experience insuring
Canceled and Refused Auto
Local Service-Terms
FOR INFORMATION CALL
FE 4-3535

FRANK A. ANDERSON AGENCY
1464 Joslyn FE 4-3335

NO RATE
INCREASE
No Membership Fees
$11 QUARTERLY
$25,000 liability, $1,250 medical, $20,000 uninsured motorist coverage.
$50 deductible.
Low rates for collision, road service, INCLUDING FREE map and routing service.
BRUMMETT AGENCY
Miracle Mile Shopping Center
Next to Pontiac State Bank

Foreign Cars 105

1961 AUSTIN HEALEY SPRITE. EXcellent condition. Must sell, $1,300. 335-1093.

VOLKSWAGENS
New 1963, Sedans, Carmen Ghia's, Karmann Ghia's. IMMEDIATE DELIVERY
Ward-McElroy, Inc.
4455 W. Huron St.
OR 4-0468 FE 4-4531

1962 RENAULT DAUPHINE. WHITE, good condition. 625-1586.

AUTHORIZED DEALER FOR
Jaguar, Triumph, Austin Healey, Sprite, MGB, MG Midget, MG 1100, Morgan, Sunbeam Alpine Hillman, Fiat.

Expert service and a complete line of parts for all IMPORTS.

Also a choice of 25 imports in stock.

Superior
Rambler
550 Oakland FE 5-9421

1958 VOLVO. FLORIDA CAR. ABsolutely no rust. Runs good. Must sell. Call FE 4-0235.

1961 VW, ONE OWNER, 17,000 miles. You must see it to believe it. Radio, heater, whitewall tires. $1,395. OR 3-1712.

New and Used Cars 106

1955 BUICK SPECIAL, $150.
OR 2-8925

1957 BUICK HARDTOPS. TWO to choose from, both have double power. Real low $5 per week, with $5 down.
UNIVERSAL AUTO
150 S. Saginaw FE 8-9671

1957 BUICK 2-DOOR, ONLY HAS 20,000 actual miles and is just like new. Priced at $395 and we drive to appreciate this one in a million trade. Only $395. Suburban Olds, 363 S. Woodward. Birmingham, MI 4-4485.

1960 BUICK LeSABRE 4 - DOOR hardtop, automatic transmission, power steering, power brakes, radio, heater, white sidewall tires, air conditioned, one owner. Priced at $1895. Call FE 3-9241.

LLOYD'S
24 Months (GW)
Guaranteed Warranty
LLOYD'S
Lincoln — Mercury — Comet
Meteor — English Ford
232 S. Saginaw
FE 2-9131

1957 BUICK CENTURY 2 - DOOR hardtop, has radio and heater, and in excellent condition. Full price only $397 and weekly payments a low $7.15 with no money down. Call or see credit manager Mr. White at KING AUTO SALES, 115 S. Saginaw, FE 8-0402.

1962 BUICK SPECIAL CONVERTIble. Automatic. Power steering, radio, heater, whitewalls. Only $2,295. Easy terms. PATTERSON CHEVROLET CO., 1000 S. WOODWARD AVE., BIRMINGHAM, MI 4-2735.

1962 BUICK SKYLARK COUPE, with automatic transmission, radio, heater, whitewalls, power steering, air conditioned. Black with white top!

$2495
24 Months (GW)
Guaranteed Warranty
LLOYD'S
Lincoln — Mercury — Comet
Meteor — English Ford
232 S. Saginaw
FE 2-9131

1958 BUICK CENTURY HARDTOP, power brakes, power steering, good condition, reasonable. FE 2-6628.

1957 BUICK WITH A JET BLACK finish, and in 2-door hardtop, a real clean! $5 down. $32.83 per month.

Marvel Motors
231 Oakland Ave.
FE 4-5497

1962 BUICK SPECIAL 2 - DOOR hardtop. Medium green. You'll have to see this one. Like new all the way! $2,095.
TOM STACKLER AUTO SALES
332-4226 After 6 p.m. OR 3-5745

1961 CADILLAC CLEAN, GEORGIA car. 1001 Joslyn, at Pure Station.

1952 CADILLAC, CLEAN, GOOD condition and tires. 382 Norton.

1959 BUICK
Electra, 2-door hardtop, maroon finish. Whitewall tires, power steering, power brakes. One owner, like new.

$1495
1 Year Guaranteed Warranties

JEROME
"BRIGHT
SPOT"
Orchard Lake at Cass
FE 8-0488

1956 BUICK, HARDTOP, NO MONey down. 96 per month. Basic. Buick.

ONLY AT
BIRMINGHAM RAMBLER
666 S. Woodward MI 6-3900

1961 CHEVROLET BEL AIR 2-DOOR sedan. 6 engine, powerglide, radio, heater, whitewall tires, solid white finish. Only $1,295. Easy terms. PATTERSON CHEVROLET CO., 1000 S. WOODWARD AVE., BIRMINGHAM, MI 4-2735.

1955 FORD 2-DOOR HARDTOP. Call FE 4-6497

1958 BUICK CONVERTIBLE, HAS dynaflow transmission, radio and heater, full black with a white top. Priced at $495. STATE STORAGE AND THORNLEY FUEL LIQUIDATION, PHONE 5407. Low weekly payments of $5.00. Call FE 5-9241. Or come in and see it at 109 S. Saginaw, Pontiac.

1962 CHEVROLET BEL AIR, PRIvate owner. Excellent mechanical condition. Requires rust repair. Currently very clean. Generator and starter just regulator recently replaced. Tires fair, spare new. Dependable transportation. $250. 31 Ridgedale, Birmingham. MI 4-7174.

1957 CHEVY BEL-AIR, FAIN CONdition. FE 5-1857.

1957 CHEVY 6 STICK, 2-DOOR, 210, owner 2075 S. Jessie.

1961 CHEVROLET BEL AIR 4-DOOR sedan, V8 engine, powerglide, radio, heater, whitewall tires. Only $1,595. Easy terms. PATTERSON CHEVROLET CO., 1000 S. WOODWARD AVE., BIRMINGHAM, MI 4-2735.

1956 CHEVROLET 4-DOOR STATION WAGON. RADIO, HEATER, AUTOMATIC TRANSMISSION, WHITE SIDEWALLS. EXCELLENT CONDITION. $270. 1000 S. WOODWARD. Call Harold Turner, Ford.

1957 CHEVROLET 4-DOOR HARDtop, V8 engine, standard shift, radio, heater, light blue finish. Only $395. Easy terms. PATTERSON CHEVROLET CO., 1000 S. WOODWARD AVE., BIRMINGHAM, MI 4-2735.

1958 CHEVY 4-DOOR, V8, STANdard shift. Private owner. FE 5-0949.

1957 DODGE 2-DOOR HARDTOP with V-8 engine and heater and it is jet black. In excellent condition and only $297. Call or see it at Weekly payments are a low $2.21. No money down, call or see credit manager Mr. White at KING AUTO SALES
3275 W. Huron St.
FE 8-4088

1962 CORVAIR MONZA 4-DOOR SEdan. Bucket seats, powerglide, radio, heater, white sidewall tires. Only $1,895. Easy terms. PATTERSON CHEVROLET CO., 1000 S. WOODWARD AVE., BIRMINGHAM, MI 4-2735.

1962 CHEVROLET 9-PASSENGER station wagon, V-8, stick, power steering, excellent condition. OA 9-2044.

1956 CHEVY 6-CYLINDER, 2-DOOR, stick, FE 4-1237 after 4 Thursday and Friday, before 3 Saturday.

1954 CHEVROLET 2-DOOR. STICK, 6 cylinder. Runs—in condition. FE 4-6495, 605 E. Columbia.

1958 CHEVROLET BISCAYNE V8, Powerglide, good condition. Call after 4. FE 8-1892.

1955 CHEVROLET BISCAYNE 2-door sedan, 6 cylinder engine powerglide, radio, heater, whitewall tires. $295. Easy terms. PATTERSON CHEVROLET CO., 1000 S. WOODWARD AVE., BIRMINGHAM, MI 4-2735.

1959 CHEVROLET BEL AIR 4-DOOR V8 engine, Powerglide, turquoise finish. $1,095. Easy terms. PATTERSON CHEVROLET CO., 1000 S. WOODWARD AVE., BIRMINGHAM, MI 4-2735.

1961 CORVAIR, MONZA COUPE, green, 4-speed transmission, big engine, wheelcaps, padded dash. Exc. condition. MAYfair 4-7234.

ESQUIRE AUTO SALES
2182 S. Telegraph 338-7115

1959 CHEVROLET IMPALA, VERY good condition. EM 3-3972.

1955 CHEVROLET 2 DOOR, WITH standard transmission, radio, heater, beautiful black finish, with whitewalls, new tires, runs and looks very good. $197. Low weekly payments!

UNIVERSAL AUTO
150 S. Saginaw FE 8-9671

1962 CHEVY IMPALA, 4-DOOR. Full power, Turbo 327, and more. FE 4-3909.

1960 CHEVY CONVERTIBLE V8 stick. Radio, heater. In A condition. Call 682-0305, after 5 p.m.

1957 CHEVROLET, 4-DOOR, HARDtop, $695. 6 & R Motors, Dixie at Plymouth 724 Oakland. FE 4-3528.

1962 CHEVY CONVERTIBLE. EXcellent condition, only $2,495. Suburban Olds, 363 S. Woodward. Birmingham, MI 4-4485.

1960 Ford "6" 2-Door
$899 Full Price
No Cash Needed!
ACTION AUTO
5 East Blvd. at Pike
FE 2-9181

1956 CHEVROLET 2-DOOR WITH stick shift and radio and heater, excellent condition. Full price $197, weekly payments only $5.00, no money down. Call or see credit manager Mr. Cook at
KING AUTO SALES
3275 W. Huron St.
FE 8-4088

1954 CHRYSLER NEW YORKER, 2-door, equipped with V-8 engine, in addition. $200 or best offer. Li 7-4416.

1959 DeSOTO 4-DOOR AND FE RUNS like it was new and the full price only $595 with no money down. UNIVERSAL AUTO 150 S. Saginaw FE 8-9671

1960 DODGE, 4-DOOR STATION wagon, radio, heater, automatic transmission, very very clean, low mileage, a s k o u t teacher's car, full price only $695 down and $40.87 per month.

ONLY AT
BIRMINGHAM RAMBLER
666 S. Woodward MI 6-3900

1960 DODGE 2-DOOR SEDAN, 6-CYLinder, automatic transmission, low mileage, this is a blue finish. PATTERSON CHEVROLET CO., 1000 S. WOODWARD AVE., BIRMINGHAM, MI 4-2735.

1957 FORD, AUTOMATIC V8, 2-door, must sell, $300. New tires. 335-8154.

1958 FORD 1 OWNER. NO ACCIdents, good car. MA 6-6062.

1961 FORD FAIRLANE ENGINE AND automatic transmission. A former one owner, nothing and no money down needed. LUCKY AUTO SALES, "Pontiac's Discount Lot," 193 S. Saginaw, FE 4-2214.

1955 FORD CONVERTIBLE
335-1832

1955 FORD 2-DOOR, ECONOMY 6 ENGINE, AUTOMATIC TRANS., WHITE SIDEWALL TIRES, $13.75 DOWN, $13.75 PER MONTH. Call Harold Turner, Ford.

1958 FORD CONVERTIBLE. VERY good condition. 682-0305.

1959 FORD CONVERTIBLE, straight stick and in real good shape, only $695 down and $40.87 per month.

ONLY AT
BIRMINGHAM RAMBLER
666 S. Woodward MI 6-3900

1957 FORD STATION WAGON, RADIO, HEATER, AUTOMATIC TRANSMISSION, POWER STEERING, POWER BRAKES, PERFECT CONDITION. $695. 1000 S. WOODWARD AVE., BIRMINGHAM, MI 4-2735. Call Harold Turner, Ford.

1961 FORD FAIRLANE HARDTOP 2-DOOR, automatic transmission, radio, heater, whitewall tires. Only $695. Easy terms. PATTERSON CHEVROLET CO., 1000 S. WOODWARD AVE., BIRMINGHAM, MI 4-2735.

1962 FORD FAIRLANE 500 HARDtop, automatic transmission, radio and heater, 260 V-8 engine, 7,000 miles, like new, $1,995. OL 2-2012 after 3 p.m.

1959 FORD 2-DOOR SEDAN, 6-CYLinder, automatic, radio, heater, whitewall tires. Only $695. Easy terms. PATTERSON CHEVROLET CO., 1000 S. WOODWARD AVE., BIRMINGHAM, MI 4-2735.

New and Used Cars 106

1957 FORD SEDAN, 2-DOOR, V8 engine. Very good condition. Reasonable car no longer needed! Sacrifice, $395. OL 1-1688.

1957 FORD RANCH WAGON, $295. 6 & R Motors, Dixie at Plymouth. 724 Oakland. FE 4-3528.

1962 FORD GALAXIE
2-DOOR SEDAN
406 cubic inch engine 4-speed transmission, floor shift, radio, heater, whitewall tires, like new.

ONLY $2395
JEROME-FERGUSON
Rochester Ford Dealer
223 Main St. OL 1-9711

1959 FORD 4 - DOOR FAIRLANE "500," V8 engine, automatic transmission, radio, heater, Power steering, extra clean. Only $995. JEROME - FERGUSON, Rochester Ford Dealer. OL 1-9711.

A REAL NICE
SELECTION
of 1963
FORD
Trade-Ins
WE WILL NOT TURN DOWN
ANY REASONABLE OFFER!
BEATTIE
"Your FORD DEALER Since 1930"
ON DIXIE HWY. IN WATERFORD
AT THE STOPLIGHT
OR 3-1291

1956 FORD, A-1 CONDITION.
FE 5-1857.

1956 FORD 4-DOOR, V8 ENGINE, automatic, radio, heater, two-tone exterior finish, white sidewall tires, wall tires, extra sharp. Only $650. JEROME-FERGUSON, Rochester Ford Dealer. OL 1-9711.

1960 FALCON STATION WAGON: radio, heater, automatic transmission, sale priced $1,045, $145 down and $36.39 per month.

ONLY AT
BIRMINGHAM RAMBLER
666 S. Woodward MI 6-3900

1961 FIAT, 4-DOOR STATION WAGON, 600 miles, 13,000 actual miles, $90 down and $19.69 per month.

ONLY AT
BIRMINGHAM RAMBLER
666 S. Woodward MI 6-3900

1959 CHEVY 2-DOOR
with 6 cyl. engine, standard transmission, radio, absolutely no rust, from Texas, only $695.

RACE'S USED CARS
2346 DIXIE HWY. 674-1400

1960 FORD 2-DOOR SEDAN, 6-CYLinder, automatic, radio, heater, whitewall tires. White with blue trim. Only $695. Easy terms. PATTERSON CHEVROLET CO., 1000 S. WOODWARD AVE., BIRMINGHAM, MI 4-2735.

1961 FORD FAIRLANE FUR-DOOR with V8 engine, automatic transmission, whitewalls; radio, and tires are like new. Priced at
JOHN McAULIFFE
FORD
630 Oakland Ave.
FE 5-4101

1957 FORD V8 4-DOOR HARDTOP. Radio, heater, power steering and brakes. Automatic. Excellent rubber. Only $395.
PEOPLES AUTO SALES
62 Oakland FE 2-2351

MUST SELL. 1957 FORD CONvertible. $500. FE 5-2378 or FE 5-2397.

1962 FORD FAIRLANE 500-2-DOOR Passenger with radio, heater, automatic transmission and is only $2,295.
JOHN McAULIFFE
FORD
630 Oakland Ave.
FE 5-4101

1962 FORD FAIRLANE SPORTS Coupe, bucket seats, standard transmission, radio and heater, 260 V-8 engine, 7,000 miles, like new, $1,995. OL 2-2012 after 3 p.m.

1959 FORD 2-DOOR SEDAN, 6-CYLinder, automatic, radio, heater, Whitewall tires. Only $695. Easy terms. PATTERSON CHEVROLET CO., 1000 S. WOODWARD AVE., BIRMINGHAM, MI 4-2735.

New and Used Cars 106

1959 FORD COUNTRY SEDAN STAtion Wagon. Black and red and sharp. Only $695. Skinner Ford, 563 S. Woodward, Birmingham, MI 4-2461.

WE HAVE 25 REAL GOOD TRANSPORTATION CARS.
From $99 and up
(Chevy's — Ford's)
(Pontiac — Buick's, Etc.)
NO MONEY DOWN
LUCKY AUTO SALES
"Pontiac's Discount Lot"
193 S. Saginaw FE 4-2214

Root's
Spring
Reductions:
1962 Corvaire Monza
2-door, 4-speed transmission, big engine, radio and heater. Like new.
$1,895
1962 Chevy
2-door sedan, 6-cylinder, stick. Low mileage car. 25 months to finance.
$1,895
1961 Volkswagen
2-door sedan, jet black, 1 owner. Gas saver.
$1,395
1961 Monza
2 - door, automatic transmission, radio and heater.
$1,495
1960 Corvaire
2-door sedan, radio and heater, 3 to choose from.
$1,095
1960 Ford Fairlane
Sedan, V8, automatic trans, radio and heater. A real beauty.
$995
1959 Plymouth Wagon
9-passenger, radio, heater, auto. transmission, power steering and brakes.
$895
1957 Chevy Bel-Air
2-door sedan. It's a V8 with auto. trans., radio and heater.
$795
Bill Root
Chevrolet
32715 Grand River
Farmington OR 4-6969

BIRMINGHAM
TRADES
Every used car offered for retail to the public is a bonafide 1-owner, low-mileage, sharp car. 1-year parts and labor warranty.
FISCHER
BUICK
515 S. Woodward, B'ham MI 4-1600

OLIVER
BUICK
1962 Buick Invicta Convertible
Turbine drive transmission — radio — heater — power steering —

Now and Used Cars 106

1959 FORD 4-DOOR, AUTOMATIC TRANSMISSION, RADIO, HEATER—WHITE SIDEWALL TIRES — $27.75 PER MO. Call Credit Mgr. Mr. Parks at MI 4-7500. Harold Turner Ford.

1960 FORD, 4-DOOR COUNTRY SEDAN with radio, heater, Select-O-Matic transmission, whitewalls and a tu-tone finish. $1,395.
JOHN McAULIFFE
FORD
630 Oakland Ave.
FE 5-4101

1961 FORD 2-DOOR V8 AUTOMATIC Radio and heater. Sale priced, $1,695. Suburban Olds. 365 S. Woodward, Birmingham. MI 6-4485.

1962 FALCON FUTURA 2-DOOR, red, bucket seats, deluxe, private, $1,675. 363-2895.

9-CAR SPECIAL
'54 to '59 Also
Plenty late model '60 Cadillacs '57 and '60 Fords — '61 Pontiac New Rambler and Fiat.
On discount — 2 year guarantee
Economy Income, 2335 Dixie Hwy.

A REAL NICE SELECTION of 1963
FORD
Trade-Ins
WE WILL NOT TURN DOWN ANY REASONABLE OFFER!
BEATTIE
"Your FORD DEALER Since 1930"
ON DIXIE HWY. IN WATERFORD
AT THE STOPLIGHT
OR 3-1291

1957 FORD CONVERTIBLE WITH radio, heater, tu-tone finish, and a new top. $695.
JOHN McAULIFFE
FORD
630 Oakland Ave.
FE 5-4101

1939 FORD COUPE WITH '56 BUICK engine FE 4-4475 before 3:30 p.m.

1961 FALCON 2-DOOR DELUXE Exc. condition, $1,075. OR 4-1682.

1960 FORD 6, STICK SHIFT, VERY sharp. $850. EM 3-0712.

1962 COMET, LIKE NEW; $1,800. 1960 V8 Ford. FE 5-1018.

1956 T-BIRD. $1,600. 1957 FORD, $350. Both in good condition. OR 3-0023.

1963 FORD GALAXIE 4-DOOR SEDAN, V8 engine, automatic, power steering, power brakes, radio, heater, whitewall tires, 3000 actual miles. Priced right. JEROME-FERGUSON, Rochester Ford Dealer OL 1-9711.

1957 FORD HARDTOP
$209 FULL PRICE
No Cash Needed!
ACTION AUTO
5 EAST BLVD. AT PIKE
FE 2-4747

1957 FORD, 500 VICTORIA, POWER steering and brakes, clean, low mileage. FE 8-1805.

1962 FALCON 2-DOOR. NEW IN Aug. Deluxe with full equipment. FE 2-2922, after 6:30 p.m.

1954 FORD 6, STICK SHIFT. $195. 1380 S. Cass Lake Road.

1958 FORD 2-DOOR, CLEAN, LIKE new condition, stick, small 8. $695. EM 3-6164.

1957 FORD, NEW ENGINE, NEW paint, stick, 8, really nice, $650. Call 681-8260 after 5.

1962 ECONOLINE VAN. 6-CYLINder engine, standard transmission, extra cargo doors, radio, heater, whitewall tires, extra sharp. Priced right. JEROME-FERGUSON, Rochester Ford Dealer OL 1-9711.

1960 FORD 4-DOOR FAIRLANE, V-8 engine, automatic transmission, radio, heater, power steering, power brakes, Skyliner. Extra clean. Only $1,695. JEROME-FERGUSON, Rochester Ford Dealer, OL 1-9711.

1955 FORD, 6-DOOR, RADIO, HEATER, automatic transmission, a little rusty but runs good, sale priced at $95, no money down, $5.95 per month.
ONLY AT
BIRMINGHAM RAMBLER
666 S. Woodward MI 6-3900

1959 FORD CONVERTIBLE. 28,000 miles. UL 5-7831.

Mansfield
AUTO SALES
1076 Baldwin Avenue
335-5900

1960 BONNEVILLE Convertible. Sharpest car on lot. $1,695.

1960 PONTIAC 4-dr. Catalina Vista. power.

1958 OLDS, Super 88, 2 dr. hardtop, 1 owner, 37,000 miles, no rust.

1959 CHEVY, 9 passenger station wagon, red and white, 1 owner, nice.

1958 PONTIAC, 4-dr. Chieftain, 1 owner.

1958 BUICK, 2-dr. hardtop, power.

1-1957 CHEVYS, 6-drs., hardtops, 8-drs., all A-1.

1957 FORD wagon, 4-dr. V8, automatic.

2-1957 BUICKS, hardtops, power.

1-1957 PONTIACS, convertibles, hardtops 4-dr. hardtops, all very clean.

6-1959 CHEVYS, V8's, 6's, convertibles, hardtops, beautiful cars. Most are 1 owners.

4 Transportation cars. Your choice $125.

Don't buy a late model car till you see Mansfield Brothers.

Now and Used Cars 106

1961 FORD FALCON WAGON 16eal second car. Only $1,095. Suburban Olds. 365 S. Woodward, Birmingham. MI 4-4485.

1957 FORD, 2-DOOR HARDTOP, black and white, runs like new, looks like new, no money down, $27 per month. Price $695.
ONLY AT
BIRMINGHAM RAMBLER
666 S. Woodward MI 6-3900

1956 FORD STATION WAGON, V8 Automatic. $200. Ult 2-9783.

1956 FORD SEDAN, V8 AUTOMATIC transmission, new brakes, new generator, new starter, all set for driving, $195 cash. Also 1955 Ford, $150 down and $40.87 per month.
ONLY AT
BIRMINGHAM RAMBLER
666 S. Woodward MI 6-3900

'57 Pontiac Convertible
$699 FULL PRICE
No Cash Needed!
ACTION AUTO
5 EAST BLVD. AT PIKE
FE 2-4747

1958 FORD, 4-DOOR HARDTOP, Galaxie, 352 engine, power steering, power brakes, low mileage, one owner, clean as new. $1,695. Priced to sell. JEROME-FERGUSON, Rochester Ford Dealer, OL 1-9711.

1957 MERCURY 2 - DOOR HARDtop, all original real sharp! Full price $395. $5 down.

Marvel Motors
251 Oakland Ave.
FE 8-4079

1958 MERCURY HARDTOP. RADIO. HEATER. AUTOMATIC TRANSMISSION. WHITE SIDEWALL TIRES. POWER STEERING AND BRAKES. $29.75 PER MO. Call Credit Mgr. Mr. Parks at MI 4-7500. Harold Turner Ford.

1961 MERCURY 2-DOOR, AUTOMATIC transmission, radio, heater, whitewalls, actual 20,000 miles, space never been used! Don't miss this one!

$1595
24 Months (GW)
Guaranteed Warranty
LLOYD'S
Lincoln — Mercury — Comet
Meteor — English Ford
232 S. Saginaw
FE 2-9131

1951 HENRY J, GOOD CONDITION. $100. OR 3-0051.

1961 4-DOOR COMET, RADIO, heat., automatic. MA 6-0400.

1961 OLDS F-85 4-DOOR SEDAN. Automatic transmission, radio & heater, white sidewalls. Beautiful beige finish. Only $1,495. Easy terms. PATTERSON CHEVROLET CO., 1000 S. WOODWARD AVE., BIRMINGHAM. MI 4-2735.

1957 OLDSMOBILE SUPER 88 2-door hardtop, has radio and heater and is in excellent condition. Full price only $297 and weekly payments of low $2.79 with no money down. Call or see credit manager Mr. Cook at KING AUTO SALES, 176 S. Saginaw. FE 8-0402.

1959 OLDSMOBILE DYNAMIC 88. Clean, power brakes and steering. $895. OR 3-7723.

1956 OLDSMOBILE, HAS RADIO and heater, full power and in A-1 condition, real sharp. Sale priced at $297 with no money down. UNIVERSAL AUTO SALES, 312 W. Montcalm at Oakland, FE 5-3396.

1962 OLDS SUPER HARDTOP. TAN and white. 9,000 miles, new spare. Only $2795. Suburban Olds. 365 S. Woodward, Birmingham MI 4-4485.

1957 OLDSMOBILE 2-DOOR HARDtop, a black and in excellent shape. Full price $497 with no money down. UNIVERSAL AUTO SALES, 312 W. Montcalm. FE 5-3396.

1957 Oldsmobile "98"
4-door, white and gray. $495.
Van Camp Chevrolet, Inc.
Milford MU 4-1025

1963 OLDSMOBILE, POWER STEERing and brakes, hardtop. FE 2-6961.

1963 OLDS STATION WAGON. ONLY 11,000 miles. New car warranty. This wagon is priced to sell for $4,100. On sale for only $3,395. Suburban Olds. 365 S. Woodward, Birmingham. MI 4-4485.

1960 OLDS "88" 4-DOOR, AUTOmatic transmission, radio, heater, whitewalls, power steering and brakes, beautiful ivory finish, with turquoise trim.

$1695
24 Months (GW)
Guaranteed Warranty
LLOYD'S
Lincoln — Mercury — Comet
Meteor — English Ford
232 S. Saginaw
FE 2-9131

1957 OLDSMOBILE SUPER "88" Holiday Sedan. Sharp, solid yellow with brand new set of Goodyear whitewall tires, power steering and brakes, hydramatic transmission. FACTORY AIR - CONDITIONED. $895. CRISSMAN CHEVROLET, ROCHESTER, OL 5-9721.

Now and Used Cars 106

TAKE OVER PAYMENTS 1957 OLDS FE 6-9811.

1962 DYNAMIC 88 4-DOOR. ECONOmy king of the big cars. Only $2495. Suburban Olds. 365 S. Woodward, Birmingham, MI 4-4485.

1959 OLDS
Super 88, real sharp, red and white, radio, heater, power steering, power brakes, low mileage, one owner.

$1495
1-Year Guaranteed Warrantee
JEROME
"BRIGHT SPOT"
Orchard Lake at Cass
FE 8-0488

1939 PLYMOUTH HARDTOP, ALL white, automatic transmission, and its the Furry, radio, whitewall tires also. Sale price: $795. $95 down and $28.62 per month.
BIRMINGHAM RAMBLER
666 S. Woodward MI 6-3900

1959 PLYMOUTH, BEST OFFER. EM 3-3380

1959 PLYMOUTH, STICK SHIFT! 1855 PLYMOUTH. Call 5-6377.

1957 PLYMOUTH 4-DOOR SEDAN, has radio and heater and the tires are just like new. Full price only $297 with no money down, only $2.21 with no money down. Call or see credit manager Mr. Cook.
KING AUTO SALES
KING AUTO PLAZA
3275 W. Huron St.
FE 8-4088

SEE THE "DE'ENDABLES"
KESSLER'S
DODGE
640 N. Lapeer Rd. Oxford
Next to world's largest gravel pit
OA 5-1400 or OA 5-1532

1957 PLYMOUTH 2-DOOR HARDtop with radio and heater and no money down needed to drive it away. Low full price only $197 and weekly payment a low $2.21. Call or see credit manager Mr. White at KING AUTO SALES, 115 S. Saginaw, FE 8-0402.

1956 PLYMOUTH FIRST $175 TAKES it. FE 2-7968.

1959 PLYMOUTH WAGON 4-DOOR, very good second car. Only $395. R & B Motor, Chrysler, Plymouth, 774 Oakland, FE 4-0359.

1958 PLYMOUTH HARDTOP. Power brakes, steering. $375. 1957 Plymouth, 2-door sedan. $315. Both dependable and clean. 682-0977.

1959 PLYMOUTH 2-DOOR SAVOY. 6-cylinder standard transmission. Very clean, no rust. Private owner. FE 8-0164.

NO MONEY DOWN
Chevrolet 1958 Biscayne 4 door with the economy V8 engine. Power glide and power steering. Black and white finish that looks like new. This car has been exceptionally well cared for. Absolutely no cash needed. $795. 1 yr. warranty.
WILSON
PONTIAC-CADILLAC
1350 N.
Woodward
BIRMINGHAM MI 4-1930

1957 PONTIAC 2-DOOR. MECHANically perfect. Body fair. FE 8-4382.

1961 PLYMOUTH 2-DOOR HARDtop, radio, heater, power steering and brakes, exceptionally clean. Ltd. MA 5-2264.

DON'T BUY ANY NEW OR USED car until you get our deal! Completely reconditioned used cars at low prices.
HOMER HIGHT
MOTORS, INC.
Chevrolet - Pontiac - Buick
OXFORD OA 8-2528

1959 Pontiac
Catalina, 4-door hardtop, black with ivory, power steering, power brakes, automatic transmission, whitewall tires. Real nice.

$1495
1 Year Guaranteed Warrantee
JEROME
"BRIGHT SPOT"
Orchard Lake at Cass
FE 8-0488

Now and Used Cars 106

1959 4-DOOR PONTIAC, STANDARD transmission. Power brakes. Good condition. $1,100. FE 5-3307.

1960 PONTIAC CATALINA CONVERtible, radio, heater, whitewalls, automatic. Excellent condition: $1,695. OR 4-1370.

1958 Pontiac Hardtop
$699 Full Price
No Cash Needed!
ACTION AUTO
5 East Blvd. at Pike
FE 2-4747

LUXURY
Cadillac, 1958 sedan DeVille, an exceptionally well kept car with full power. Coral finish with a rich plush interior. Be sure and see this one. 6-door carpeting, show room fresh, ready to go. $1,595. 1 yr. warranty.
WILSON
PONTIAC-CADILLAC
1350 N.
Woodward
BIRMINGHAM MI 4-1930

1961 PONTIAC CATALINA 2-DOOR sedan, Hydramatic, power steering and brakes, radio, heater, whitewalls. Only $1,795. PATTERSON CHEVROLET CO., 1000 S. WOODWARD AVE., BIRMINGHAM. MI 4-2735.

1959 PONTIAC CATALINA, 4-DOOR sedan, with radio, heater, automatic transmission. In excellent condition. Green. FE 4-4826.

- SPECIAL -
1962
PONTIAC
Catalina 4-door hardtop with radio and heater, automatic transmission, has power brakes and power steering. This one is a real honey
$2495

PONTIAC
RETAIL
STORE
65 Mt. Clemens St.
FE 3-7954

1960 PONTIAC BONNEVILLE HARDtop, 4-door, with hydramatic transmission, radio, heater, power steering, and brakes and power windows, whitewalls, only $1,795.

Haupt Pontiac
Open Monday, Tuesday and Thursday until 9 p.m.
One Mile North on US-10 on M-15
Clarkston MA 5-3566

1959 Pontiac
2-door Catalina, hardtop, radio, heater, automatic transmission, whitewall tires, sharp.

$1395
1 Year Guaranteed Warrantee
JEROME
"BRIGHT SPOT"
Orchard Lake at Cass
FE 8-0488

1960 BONNEVILLE VISTA. LOW mileage, loaded. FE 2-8210.

MARCH CLOSE OUTS
Ford, 1957 convertible.
Willys, 1961 Jeep, wheel drive.
Pontiac, 1961 Catalina.
Chevrolet, 1959 wagon and 1959 Chevrolet sedan.
Many others
Keego Pontiac Sales

1958 OLDS "88" 4-DOOR
$799 FULL PRICE
No Cash Needed!
ACTION AUTO
5 EAST BLVD. AT PIKE
FE 2-4747

1959 PONTIAC BONNEVILLE Coupe, 2 owner. Fully equipped. A-1 condition. FE 4-7636.

1960 Chevy
Biscayne 2-door, 6-cylinder engine, automatic transmission, whitewall tires. Real nice, radio, heater.

$1395
1 Year Guaranteed Warrantee
JEROME
"BRIGHT SPOT"
Orchard Lake at Cass
FE 8-0488

Now and Used Cars 106

1959 PONTIAC CATALINA, WHITE, radio, heater, whitewalls, OL 1-1407.

1965 PONTIAC SEDAN, GOOD CONdition. $95-150.

1961 TEMPEST 2-DOOR, VERY clean, must sell now. Call NA 4-2244, after 6.

1958 PONTIAC STARCHIEF, LOW mileage 1 owner, Birmingham trade —Only $795. Suburban Olds. 365 S. Woodward, Birmingham. MI 4-4485.

1962 PONTIAC, TEMPEST LEMANS. Convertible, radio, heater, automatic transmission. $2,495. FE 4-0682 after 6.

1962 2-DOOR PONTIAC CATALINA, silver gray, Hydramatic, power steering, brakes, radio, heater. Clean, no rust, like new, only 23,000 miles. $1,500. Call or see between 4:30 and 9 p.m. EM 3-4630, 3685 Bancroft.

1961 TEMPEST STATION WAGON, white, exc. condition, 22,000 miles. OA 8-3649.

1962 PONTIAC CATALINA CONvertible. Red, 1,000 miles, new spare only $2695. Suburban Olds. 365 S. Woodward, Birmingham. MI 4-4485.

1955 PONTIAC 2-DOOR. POWER steering and brakes. $800. OR 3-0051.

1962 PONTIAC 2-DOOR HARDtop. Really is sharp. Only $2,495. Suburban Olds. 365 S. Woodward, Birmingham. MI 4-4485.

1960 CHEVY IMPALA CONV'T.
$1795
'60 Catalina Convertible
$1895
'62 BONNEVILLE Convertible
$2995
'59 FORD Galaxie Convertible
$1195
'61 CHEVY Impala Convertible
$2095
Guaranteed Warranty
24 Months (GW)
Guaranteed Warranty
LLOYD'S
Lincoln—Mercury—Comet
Meteor—English Ford
232 S. Saginaw
FE 2-9131

1963s THRU 1928s
Any make or model
You pick it — We'll finance it.
You call or have your dealer
Call FE 4-0202
COMMUNITY NATIONAL BANK

1960 PONTIAC CATALINA 2-DOOR hardtop, power steering and windows. Back-up light, slush, wheels, white sidewall tires, tone. Low mileage. $2,695. 25 N. Telegraph. FE 4-3535.

1958 RAMBLER 4-DOOR, 1-OWNER, special, $395. R & R Motors, Chrysler, Plymouth, 774 Oakland, FE 4-3535.

1960 STUDEBAKER LARK, 4-DOOR, V8 overdrive, $695. R & R Motors, Chrysler, Plymouth, 774 Oakland, FE 4-3535.

1960 PONTIAC CATALINA 4-DOOR hardtop, all power, excellent condition. FE 4-8704.

1960 PONTIAC BONNEVILLE CONvertible, top power, new tires, full power. 3939 Andersonville Rd.

1959 VENTURA STATION WAGON, automatic transmission, 4 barrel carburetor, radio, other extras. Excellent condition. $1,395. OR 4-1057.

1957 PONTIAC 2-DOOR HARDTOP, has radio and heater, and the color is Sea-Foam Green. Full price, only $297 with no money down and the weekly payments are only $4.49 with no money down, call or see credit manager Mr. Cook at
KING AUTO SALES
3275 W. Huron St.
FE 8-4088

BURDE MOTOR SALES, INC.
OAKLAND COUNTY'S NEWEST IMPERIAL CHRYSLER PLYMOUTH VALIANT DEALER
1001 N. Main OL 1-8559 Rochester

1959 CATALINA VISTA SHORLINE. Gold, car like new.
TOM STACKLER AUTO SALES
332-4020 After 6 p.m. OR 3-5745

1962 TEMPEST CUSTOM COUPE, light blue, automatic, radio, heater, white side walls 16,000 miles, sharp. $1,775. OA 8-2715.

Now and Used Cars 106

1962 CATALINA CONVERTIBLE Good condition. Low mileage. FE 2-7721 after 5 p.m.

1961 PONTIAC CATALINA CONVERtible, radio, heater, FE 4-2784 after 6 p.m.

1962 MG
One owner, radio, heater, standard transmission, low mileage. Real sharp.

$1795
1 Year Guaranteed Warrantee
JEROME
"BRIGHT SPOT"
Orchard Lake at Cass
FE 8-0488

1961 PONTIAC, 4-DOOR, POWER steering, automatic, exc. condition. $1300. MI 6-0474.

1961 TEMPEST 2-DOOR SEDAN. Automatic transmission, radio, heater, whitewall tires, 14,000 actual miles. Light blue finish. Only $1,695. PATTERSON CHEVROLET CO., 1000 S. WOODWARD AVE., BIRMINGHAM. MI 4-2735.

1959 PONTIAC CATALINA 2-DOOR. Hydramatic, radio, heater, whitewalls One owner. Turquoise finish. $1,195. Easy terms. PATTERSON CHEVROLET CO., 1000 S. WOODWARD AVE., BIRMINGHAM, MI 4-2735.

1962 TEMPEST LOMANS CONVERTible. Automatic transmission. Power steering, low mileage, $2,195. MA 5-1904.

Fleetwood
Cadillac 1961 Fleetwood in Alpine white. Equipped with every option including factory air conditioning. A Beautiful Slide transition. Power. New Cadillac trade. Sold and serviced by us since new. $3595. 1 yr. warranty.
WILSON
PONTIAC-CADILLAC
1350 N.
Woodward
BIRMINGHAM MI 4-1930

1960 PONTIAC CATALINA, 2-DOOR hardtop, $1495. Call 681-8260 after 5.

1956 PONTIAC 2-DOOR HARDTOP, power steering and brakes. Real clean. 335-5900.

RAMBLERS
We have 50 new cars in stock which must be sold by May 1st. Immediate delivery. Low down payment.
ROSE RAMBLER
SUPER MARKET
Union Lake EM 3-4155

1958 PONTIACS. 3 TO CHOOSE from and priced from $695 with no money down needed. UNIVERSAL AUTO SALES, 312 W. Montcalm at Oakland, FE 5-3396.

1956 PONTIAC STATION WAGON, with radio and heater, white sidewall tires. Sale priced at only $297. No money down necessary. UNIVERSAL AUTO SALES, 312 W. Montcalm, at Oakland. FE 5-3396.

1960 Olds
4-door, like new, power steering, power brakes, radio, heater, whitewall tires.

$1695
1 Year Guaranteed Warrantee
JEROME
"BRIGHT SPOT"
Orchard Lake at Cass
FE 8-0488

Now and Used Cars 106

1957 RAMBLER WAGON, RUNS good. $125. Save auto. FE 5-3278.

1960 PONTIAC — IF YOU WANT a owner, sharp, 4-door Star Chief, power brakes and steering, priced right. FE 2-9181.

1958 CATALINA 2-DOOR, CORAL and white. Power, E-Z eye glass, 30,000 miles and nice.
TOM STACKLER AUTO SALES
332-4020 After 6 p.m. OR 3-5754

1949 PONTIAC GOOD TRANSPORTation. Good motor. $65. FE 5-4694.

1962 TEMPEST SPORT COUPE, DeLuxe, sharp. FE 5-4694. 99 Starr.

1957 VW, SUN ROOF, IDEAL SECond car. For only $785. Suburban Olds. 365 W. Woodward, Birmingham. MI 4-4485.

1961 WILLY'S STATION WAGON, 2-wheel drive and overdrive. $1,150. Can be seen at 1749 Scott Lake Road, OR 4-0882.

1959 RAMBLER, HAS RADIO AND heater and is in excellent condition. Full price only $197 and weekly payments a low, low $2.21 with no money down. Call or see credit manager Mr. White at KING AUTO SALES, 115 S. Saginaw, FE 8-0402.

1959 RAMBLER STATION WAGON. Take over payments. FE 4-1101.

1961 STUDEBAKER LARK CONVERtible, automatic transmission, V8 engine, radio, heater, whitewalls. This little beauty is black with a white top. Sharp!

$1595
24 Months (GW)
Guaranteed Warranty
LLOYD'S
Lincoln — Mercury — Comet
Meteor — English Ford
232 S. Saginaw
FE 2-9131

1959 RAMBLER STATION WAGON. 2-door model, radio, heater, no money down, and only $27.50 per month. Full price, $495.
ONLY AT
BIRMINGHAM RAMBLER
666 S. Woodward MI 6-3900

1962 RAMBLER WAGON, RUN S like new, 6 cyl. std. trans., radio, heater, whitewalls, low mileage, one owner, immaculate inside and out. Must sell. $1,895. 682-1500.

1960 RAMBLER AMBASSADOR, CUSTOM 4-door sedan, power steering, power brakes, electric windows, limited slip differential, 60,000 actual miles, brand new rubber, an American Motors executive wife's car, has been garaged since new. $195 down and $59.50 per month.
ONLY AT
BIRMINGHAM RAMBLER
666 S. Woodward MI 6-3900

1956 RAMBLER 2-door beautiful light green finish, full price only $197. Only $2 per week.
UNIVERSAL AUTO
150 S. Saginaw FE 8-4079

1956 NASH RAMBLER STATION wagon, automatic transmission, radio, air conditioning. Full price $245.

Marvel Motors
251 Oakland Ave.
FE 8-4079

1959 RAMBLER CUSTOM STATION wagon. 6 with overdrive. $695. OR 3-1180.

1958 RENAULT, SPARKLING JET black and has absolutely no rust. Sale priced at $397 with $97 down, UNIVERSAL AUTO SALES, 312 W. Montcalm, FE 5-3396.

VALIENT 1961, V 200, 2-DOOR hardtop, power steering, radio, heater, 6-cyl. engine, snow tires, low mileage. Excellent condition. $1,300. MA 6-0400.

1959 STUDEBAKER LARK, 6, 4-door, very nice. Bargain, $495. FE 3-7542. H. Riggins Dealer.

We're Loaded
MUST
SACRIFICE
Our Entire Stock
of Select
USED CARS!
Last month during our Anniversary Sale we sold more cars than any month ever before. Yes, we're really loaded! We're ready to deal if you are. Come over and get yourself a bargain!

1960 Pontiac
4-door sedan. Hydramatic, radio, heater, whitewalls. Chrome around doors. Burgundy and ivory finish. One owner and locally owned. A new car trade-in.
$1695

1960 Ford XL-500
2-door hardtop. Power steering, power brakes, automatic transmission, radio, heater, whitewalls. Beautiful white finish with red and white bucket seats. Yes, it's still like new and ready to drive away. You can save a bundle on this one.
$3095

1962 Skylark
Buick convertible. Power steering, power brakes, Dynaflow, radio, heater, whitewalls. It's a red sporty convertible with bucket seats. Spring is here!
$2695

1962 Pontiac
4-door sedan. Power steering, power brakes, Hydramatic, radio, heater, whitewalls. Solid white finish. Yes, it's still like new and a new car trade-in and locally owned.
$2495

1961 Ford
English Ford Zephyr is. Radio, heater, solid white with red bucket seats. This is economy plus. Get 30 gas tank and forget it.
$895

1956 Pontiac
2-door hardtop. Power steering, power brakes, Hydramatic, radio, heater. The best transportation you will find for the price.
$295

1960 Buick
Electra 4-door hardtop. Cordovan and beige finish. Power steering, power brakes, radio, heater, whitewalls. Syncaflow. A one owner and a real beauty.
$1995

1960 Pontiac
Starchief Vista. A solid white beauty. Hydramatic, power steering, power brakes, radio, heater, whitewalls. Locally owned.
$1895

1962 Tempest
LeMans Convertible. 4-speed transmission on the floor, push-button radio, heater, whitewall tires. White finish with black leather bucket seats. Want to go first class? Then see it!
$2295

1962 Wildcat
One of Buick's most popular models. Power steering, power brakes, Dynaflow, radio, heater, whitewalls. White bottom with black c.adovet top and red bucket seats. Look no more— this is it!
$3195

1959 Pontiac
Wagon with power steering, power brakes, Hydramatic, whitewalls. Spring and picnic time are almost here again. Better be first.
$1495

1959 Plymouth
Convertible with automatic, V-8 engine, radio, heater, white-walls. Locally owned and a new car trade-in. It's getting to be that time of year again.
$1095

1959 Ford Wagon
V-8, engine, automatic, radio, heater, white-walls. Beautiful blue finish with matching trim. Like new inside and out.
$995

1958 Buick
2-Door Hardtop, Dynaflow, radio, heater, whitewall tires. Real sharp white with bucket seats. Yes, it's that red hot sports model. Only a bundle from what it cost new.
$1995

SHELTON
PONTIAC-BUICK
223 Main Street
Rochester, Michigan
OL 1-8133

WAR DECLARED
ON
USED CAR PRICES

1957 Chevy
Hardtop, Bel Air, one owner. Full price only—
$495

1957 Ford
Convertible with full power, beautiful red and white—
$595

1958 Olds
"88", power steering and brakes. Full price only—
$695

1958 Chevy
2-Dolor, Stick Shift. Full price only—
$595

1956 Dodge
Hardtop, beautiful black and white. Full price Only—
$195

1958 Edsel
Hardtop, radio, heater, sharp! Full price only—
$295

'57 Plymouth
Stick Shift, a real bargain. Full price only—
$195

'57 Plymouth
Station Wagon, power steering, V-8 engine, beautiful finish!
$295

'59 Plymouth
Stick Shift, runs fine! Full price only—
$395

1959 Rambler
Station Wagon, beautiful red finish! Full price only—
$495

1955 Chrysler
One owner, like new! Full price only—
$195

1958 Dodge
Hardtop, beautiful red and black finish!
$295

1956 Ford
Stick Shift, V-8, sharp! Full price only—
$195

1960 Renault
Dauphine 4-Door, runs fine, full price—
$395

1955 Chevy
Bel Air, Stick Shift, clean throughout!
$195

All Cars Are
New Car Trade-Ins!
See Them Today
$ave

$AVE AT THE "BARGAIN LOT"
NO MONEY DOWN—LOW MONTHLY PAYMENTS!

SURPLUS MOTOR SALES
171 S. Saginaw
$ave
FE 8-4036
$ave

COME VISIT
RUSS JOHNSON'S
USED CAR STRIP
ONE FULL BLOCK OF FINE USED CARS. DIRECTLY ACROSS THE STREET FROM NEW CAR SALESROOM
Under Lights and Open Every Night 'til 9 p.m. Monday Thru Friday

1958 PLYMOUTH
Station wagon, V-8 engine, automatic, radio, heater, priced for quick sale. Good transportation.
$395

1956 CADILAC
4-door hardtop. This is a sharp car. All brand new tires and ready to go.
$995

1963 CHEVROLET
Corvair Monza sedan. Low mileage, one owner. Automatic, radio, heater, whitewalls.
$1995

PONTIACS
1962 TEMPEST COUPE
All white finish, low mileage, radio, heater, white tires. This car is a bargain. Priced to go this weekend.
ONLY $1795
1960 PONTIAC STARCHIEF
This green 2-door has power steering, power brakes, radio, heater, automatic, white tires. No fair offer will be turned down.
$1595
1959 PONTIAC 6-DOOR SEDAN
This car is one owner, color brown, clean in and out. If you are looking for a good 1959 you will probably buy this one at only
$1195
1957 PONTIAC 2-DOOR HARDTOP
This car has many miles of good service left. It will make a fine second car. Automatic, power steering and brakes. Priced at a bargain.
$495

RAMBLERS
1961 RAMBLER SUPER SEDAN
One owner, sharp, low mileage. Sold it new. This one is bargain priced for quick sale.
$1395
1961 RAMBLER CUSTOM
This medium green 6-door sedan has radio, heater, automatic, white tires and is a beauty.
$1495
1959 RAMBLER AMERICAN WAGON
This gas saver has good tires, radio, heater, automatic, white tires and is a beauty.
$995
1961 RAMBLER
9 passenger wagon, 6 cylinder engine, 3 shift, radio, heater. A real beauty for the whole family.
$1495

1963
GRAND PRIX
Has everything including power steering, power brakes. Can't be told from new. You'll be proud to let your friends driver on the road in this demonstrator.
DISCOUNT $700

1963
AMBASSADOR
Here is one of the nicest Ramblers you will ever find anywhere. Loaded with extra equipment including power steering and power brakes. Don't wait, come today! Low, low mileage demonstrator.
DISCOUNT $600

1963
BONNEVILLE
Yes, it's Vista and as clean and sharp as the day it left the factory. Power steering, power brakes, and all the extras. This demonstrator is just like new!
DISCOUNT $700

CHEVROLETS
1959 CHEVY CONVERTIBLE
V-8 engine, stick, all black with white tires, power steering and power brakes. Lots of pleasure from this beauty.
$1295
1958 CHEVROLET 2-DOOR
This 6-cylinder car has radio, heater and stick shift, and is priced low to sell fast.
$795
1958 CHEVROLET 4-DOOR SEDAN
Take your choice of two. Both are automatics with power steering and power brakes. Come and take your choice.
$795
1958 CHEVY WAGON
6-cylinder engine, stick, radio, heater. Brookwood 4-door wagon. Priced low for quick sale.
$795

CHRYSLER
1957 DE SOTO HARDTOP
This fine car is equipped with automatic, power steering, power brakes, power windows. It even has air conditioning to make summer driving a pleasure. (It works).
$695
1957 DODGE 2-DOOR HARDTOP
V-8, automatic, power steering, power brakes. This is a bargain priced to sell fast.
$595
1956 PLYMOUTH SEDAN
V-engine, automatic, this car is reliable and in fine condition and will give good service.
$395
1956 DODGE STATION WAGON
This Florida car will really surprise you for its fine condition. It has V-8 engine, power steering, power brakes. A real buy.
$595

Russ Johnson
PONTIAC-RAMBLER DEALER
Lake Orion M-24 at the Stoplight MY 3-6266

TREE TALK

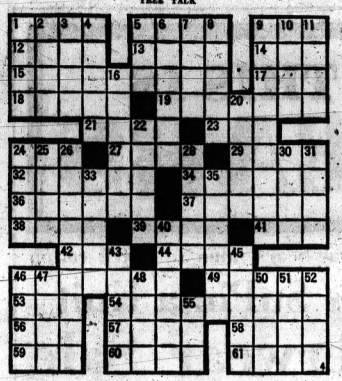

ACROSS
1 Shrub
5 It's built in a tree
9 Shade tree
12 Feminine suffix
13 Hodgepodge
14 Novices
15 Sartorial opulence
17 "Pink elephants"
18 Fragment
19 Most beloved
21 Firn
23 Body of water
24 Emissary (ab.)
27 Bows slightly
29 Tree inhabitant
32 Most unique
34 Inherent
36 Epic poetry
37 Made amends
38 Artistic strewing
39 Skewer
41 Grains (ab.)
42 Feminine nickname
44 Ancient Greek city
46 Tending to eat away
49 Lariat
53 Convent worker
54 Philatelist, for instance
57 Golf mound
59 Athena
60 Far off (comb. form)
61 Tooth stump

DOWN
1 Wagers
2 Whiskey stills
3 Mix
4 Girl's name
5 Neither
6 Nullified
7 Without (Latin)
8 Roman garments
9 Lovable
10 Persists
11 Greatest quantity
12 Danish seaport
20 Right-hand page
22 Ballots
24 Greek god of war
25 Exhibit a gap
26 Musical instruments
28 Gastropod mollusk
30 Above
31 Marries
33 Swords use in fencing
35 Dress
40 Pared
43 Proxy
45 Denominations
46 Crafted (her.)
47 Regrets
48 Rodent
50 Solar disk
51 Biblical name
52 Desert region
55 New Guinea port

Answer to Previous Puzzle



--Today's Television Programs--

Programs furnished by stations listed in this column are subject to change without notice

Channel 2—WJBK-TV Channel 4—WWJ-TV Channel 7—WXYZ-TV Channel 9—CKLW-TV Channel 56—WTVS

TONIGHT

6:00 (2) News
(4) M Squad
(7) Play: "The Velvet Glove." (In Progress).
(9) Capt. Jolly and Popeye
(56) American Economy
6:29 (2) Editorial, Sports
6:25 (2) Weather
(4) Weather
6:30 (2) Highway Patrol
(4) News
(9) Supercar
(56) Spotlight on Opera
6:40 (4) Sports
6:45 (4) News
(7) News
7:00 (2) Peter Gunn
(4) Michigan Outdoors
(7) News, Weather, Soprts
(9) Huckleberry Hound
(56) Heifetz Master Class
7:15 (7) News
7:30 (2) Fair Exchange
(4) (Color) George Pierrot
(7) Ozzie and Harriet
(9) Movie: "New York Confidential." (1955). Richard Conte.
(56) French Through TV
8:00 (2) Perry Mason
(7) Donna Reed
(56) Exploring the Universe
8:30 (4) (Color) Hall of Fame
(7) Leave It to Beaver
9:00 (2) Twilight Zone
(7) My Three Sons
(9) Stanley Cup Playoff: Montreal vs. Toronto
9:30 (7) McHale's Navy
10:00 (2) Nurses
(4) (Color) Andy Williams
(7) Premiere
10:30 (9) Dr. Christian
11:00 (2) News
(4) News
(7) News
(9) News
11:10 (7) News, Sports
11:15 (2) Editorial, Sports
(4) Weather
(9) Weather
11:20 (2) Weather
(4) Sports
(7) Weather
(9) Telescope UAW
11:25 (2) Weather
(7) Movie: "Johnny Allegro." (1949). George Raft.
11:30 (2) Steve Allen—Variety
(4) (Color) Tonight—Carson
(9) Movie: "Untamed." (1939). Joan Crawford, Robert Montgomery.

FRIDAY MORNING

6:00 (4) Continental Classroom: Atomic Age Physics
6:15 (2) Meditations
6:20 (2) On the Farm Front
6:25 (2) News
6:30 (2) College of the Air
(4) (Color) Continental Classroom: American Government
7:00 (2) News
(4) Today
(7) Funews
7:05 (2) B'wana Don
7:30 (7) Johnny Ginger
7:45 (2) King and Odie
8:00 (2) Captain Kangaroo
(56) Spanish for Teachers
8:30 (7) Cartoons
(56) Friendly Giant
8:45 (56) Spanish Lesson
8:50 (9) Warm-Up
8:55 (9) Morgan's Merry-Go-Round.
9:00 (2) December Bride
(4) Living
(7) Movie: "Tell It to the Judge." (1949). Rosalind Russell, Robert Cummings, Marie McDonald.
(9) Chez Helene
(56) Let's Read
9:15 (9) Nursery School Time
9:30 (2) To Tell the Truth
(9) National School Show
(56) Your Health
9:55 (2) Editorial
10:00 (2) Connie Page
(4) Say When
(9) Romper Room
(56) Our Scientific World
10:25 (4) News
10:30 (2) I Love Lucy
(4) (Color) Play Your Hunch
(56) French Lesson
10:45 (7) News
10:50 (56) German Lesson
11:00 (2) McCoys
(4) (Color) Price Is Right
(7) Jack La Lanne
(9) Window on Canada
11:05 (56) Spanish Lesson
11:30 (2) Pete and Gladys
(4) Concentration
(7) Seven Keys.
(9) Movie: "One Wild Oat." (1952). Stanley Holloway
(56) Spotlight on Opera

FRIDAY AFTERNOON

12:00 (2) Love of Life
(4) (Color) First Impression
(7) Ernie Ford
(56) Memo to Teachers
12:25 (2) News
12:30 (2) Search for Tomorrow
(4) Truth or Consequences
(7) Father Knows Best
12:40 (56) Spanish Lesson
12:45 (2) Guiding Light
12:55 (4) News
1:00 (2) Star Performance
(4) Leave It to the Girls
(4) Leave It to the Girls
(7) General Hospital
(9) Movie: "Sangaree." (1953). Fernando Lamas, Arlene Dahl.
1:10 (56) Children's Hour
1:30 (2) As the World Turns
(4) Best of Groucho
(7) Girl Talk
(56) World History
1:55 (4) Faye Elizabeth
2:00 (2) Password
(4) (Color) Ben Jerrod
(7) Day in Court
(56) Adventures in Science
2:25 (4) News
(7) News
2:30 (2) Divorce Court
(4) Doctors
(7) Jane Wyman
(56) Showcase
3:00 (4) Loretta Young
(7) Queen for a Day
(56) Drama Festival
3:15 (9) News
3:30 (2) Millionaire
(4) (Color) You Don't Say!
(7) Who Do You Trust?
(9) Scarlet Hill
4:00 (2) Secret Storm
(4) Match Game
(7) American Bandstand
(9) Razzle Dazzle
4:25 (4) News
4:30 (2) Edge of Night
(4) Make Room for Daddy
(7) Discovery '63
(9) Mickey Mouse Club
4:45 (56) French Lesson
4:55 (7) American Newsstand
5:00 (2) Sea Hunt
(4) (Color) George Pierrot
(7) Movie: "Drums of Tahiti." (1954). Dennis O'Keefe.
(9) Larry and Jerry
(56) What's New?
5:30 (2) Whirlybirds
(56) Friendly Giant
5:45 (9) Rocky and His Friends
(56) British Calendar
5:55 (4) Carol Duvall

TV Features

'Invincible Disraeli'

DONNA REED, 8 p.m. (7) Stones get midnight call from pediatrician with troubles — marital and mother-in-law.

HALL OF FAME, 8:30 p.m. (4) Ninety-minute play, "The Invincible Mr. Disraeli," deals with great British prime minister and tender marital relationship with older wife. (Color).

TWILIGHT ZONE, 9 p.m. (2) Caretaker in wax museum moves murders' images into his basement with unexpected results.

McHALE'S NAVY, 9:30 p.m. (7) Mothers of three crew members show up unannounced.

PREMIERE, 10 p.m. (7) College student learns about give and take in life after being paralyzed in accident.

Does U. S. Owe for State Aid?

Washington Questions Fund Qualifications

WASHINGTON (AP) — A spokesman yesterday said government auditors have questioned whether expenditures for supplemental old age assistance grants in three Michigan counties qualify for federal matching funds.

★ ★ ★

In Lansing, the Department of Social Welfare said the counties were Ingham, Kent and Wayne, and said it expected the federal officials to ask for a refund of $1.2 million.

The Washington spokesman, however, said about $2.4 million was involved. He said the matter was under consideration in the Bureau of Family Services in the welfare administration.

Officials said the federal objection centers on the inclusion of county supplements, included in some welfare payments in the three counties, when figuring the state's average payment to recipients of the grants.

★ ★ ★

State officials said it is cheaper to care for old people in some cities than in others and said the state asked counties to voluntarily add some of their own money.

They said in the three counties, each of which includes a large city, the state had complied with a county request that the county funds be included in the welfare checks to recipients.

"Our statutory provision limits payment to $80 a month or, if the person is in a nursing home, $90," they said, but, especially in large cities, this does not cover nursing home care expenses.

They said if the federal government asked for a refund, this would come out of the state's funds for the program.

King Hassan Lives It Up—$4,000 Tab—Is He Happy?

By EARL WILSON

NEW YORK—"The Little King," Hassan II of Morocco, traveling with 361 pieces of luggage and never sparing the caviar, will put New York night life back on its feet if we can just get His Highness to hang around long enough.



WILSON

Forty strong, his entourage caught Ford & Hines at the Plaza Persian Room . . . holding up the show about an hour due to arriving late.

Something like 29 portions of caviar were opened and not entirely devoured. "Wrap it up and we'll take it with us," somebody directed, much the same as saying, "I'll take it home to my dog."

Who picks up the tab? Mayor Wagner? The State Dept.? Morocco? We doubt it's Morocco because later we saw Hassan II brunching on his own . . . and he had only four people!

At brunch, I noticed he was far from the most outstanding-looking individual there. He was, of course, short, and behind dark glasses, and, as somebody said, "He's the one in the sports jacket." You wonder, maybe—is he really contented?

When somebody remarked, "His tab the other night was $4,000," well, naturally, respect for His Highness immediately increased. "Instant Homage," I suppose you could call it.

★ ★ ★

THE MIDNIGHT EARL . . .

Sounds like a happy marriage—Desi Arnaz's bride wrote the Chateau Madrid for the recipes of his favorite dishes. . . . George Raft's date at the Penguin was British actress **Sarah Brooke.** . . . Authoress **Francoise Sagan's** due here for the opening of her first film, "Laudru."

★ ★ ★

WISH I'D SAID THAT: "Hardly a man is now alive who thought that he could drink and drive."—Jack Herbert.

EARL'S PEARLS: "There are many things more important than money—but it takes money to buy them."

Down at our friendly neighborhood tavern, they remembered Arnold Glasow's line, "Umpires are like wives, who not only have the last word, but never think you're safe when you're out." . . . **That's earl, brother.**

Nielsen Radio Ratings Have Gone to the Dogs

WASHINGTON (AP) — Seven million people in the Rocky Mountain states have less influence than one dog in San Diego in determining what will be heard on radio.

★ ★ ★

At least that's the picture that emerged Wednesday as a House Commerce subcommittee continued its investigation of broadcast rating services.

It seems the dog's mistress is one of the listeners used by the A. C. Nielsen Co., biggest of the rating services, as part of its sample "universe" by which it determines what the nation is watching or listening to. And she leaves her radio on all day while she is out so her dog can enjoy it.

COST TOO HIGH

But the 7 million people in the mountain time zone have no place in Nielsen's universe because they live too far apart and it would cost too much to sample their radio and television tastes.

Rep. Donald G. Brotzman, R-Colo., expressing dismay that nobody in his state exists as far as Nielsen is concerned, tried to get them to leave out the 7 million people in New York City instead of the mountain area folk.

★ ★ ★

Warren Cordell, Nielsen's chief statistical officer, said he would have to make a survey to see what the difference would be between a broadcast universe without New York and one without the mountain time zone before he could comment.

Pressed by Brotzman for a reply, he said it probably wouldn't make much difference. But he made no promises.

The hearings continue today with Nielsen officials back for a ninth day on the stand.

Blaze, Wind Join to Destroy 5 Homes

NORWAY (AP)—Fire fanned by wind gusts up to 60 miles an hour destroyed five homes in this western Upper Michigan community yesterday, causing damage estimated unofficially at approximately $200,000.

★ ★ ★

Sparks from a nearby dump ignited dry grass and the wind swept the fire toward the houses. Firemen fought the fire for 2½ hours before controlling it.

City Planners Get 2 Zoning Requests

The City Commission has referred two zoning requests to the city planning commission for consideration at its May meeting.

A request to rezone property at 486 W. Huron St. from personal service to commercial for a doctors' office building was referred to the planners for study and recommendation.

Also referred was a request from Truck Service, Inc., of Pontiac for a commercial zoning on Lots 116-121 in Fairview Heights Subdivision.

Town Matures, Discards Uncomfortable Names

MILTON, Fla. (AP)—This northwest Florida town has a nice, solid, name, but it wasn't always so.

The first settlers, possibly plagued by mosquitoes, named their community Scratch Ankle. Some years later they changed the name to Hard Scrabble. The present name was finally chosen in honor of an early settler, Milton Amos.

Firm to Print Cards for All Area Hams

Ham radio operators in the Pontiac area can now obtain postcards with their call letters printed on them from the Pontiac Motor Division free of charge.

★ ★ ★

In the past Pontiac supplied cards to employes only. However because of numerous requests from nonemployes, the program has been expanded to include amateurs in the tricounty area.

★ ★ ★

Any ham operator holding a technician license or higher may receive these cards by sending one of his regular printed postcards bearing his phone number to the Amateur Post Card Dept., Pontiac Motor Division, 196 Oakland Ave.

BOB'S RESTAURANT
1018 Joslyn FE 3-9811
Spaghetti and Meat Balls
Every Saturday Family Style
(All You Can Eat)
$1 per person 5-9 p.m.
Family Style
FRIED CHICKEN $1.25
Every Sat. 5-9 P.M.
ALSO
DAILY SPECIALS
OPEN: 7 a.m. to 9 p.m. Daily
Closed All Day Sunday
FISH and CHIPS FAMILY STYLE All You Can Eat Every Friday 5-9 $1 per person

CONDON'S TV
for Big Values . . . Excellent Service
RCA and ZENITH COLOR—BLACK and WHITE
COLOR TV From $449.00 8 TRANSISTOR ZENITH RADIO $32.95 TV From $137.95 19" PORTABLE
AUTHORIZED SALES and SERVICE
Licensed Dealer by Michigan T.E.S.A. License No. 1159
CONDON'S RADIO & TV SALES and SERVICE
730 WEST HURON — Across from New Post Office FE 4-9736

USED TV BUYS
12½" Ambassador $14.95
19" RCA $19.95
14" Stewart-Warner $19.95
17" GE $24.95
17" ADMIRAL $29.95
21" TRAVELER $29.95
21" EMERSON $34.95
21" MOTOROLA $49.95
14" PORTABLE $39.95
27" RCA $99.95
Cash or Terms
60 OTHER SETS
30-DAY EXCHANGE PRIVILEGE
WALTON TV
515 E. Walton Blvd.
CORNER JOSLYN
OPEN 9 to 9

SONOTONE
House of Hearing
29 E. CORNELL
(Off Baldwin)
Pontiac FE 2-1225

OPENING SPECIALS
FLOOR TILE WALL TILE TILE SALE FLOOR TILE WALL TILE
Plastic Wall Tile 2 for 1¢
Now plastic tile at a new low price 2 for 1¢ in unit packages, to do either full baths or shower area.
TUB AREA
You Get: • 40 Sq. Ft. Tile • 10 Ft. Cap • 10 Ft. Stripe • 1 Gal. Mastic • 1 Spreader • 1 Cleaner
ALL FOR $9.95
FULL BATH AREA
You Get: • 70 Sq. Ft. Tile • 20 Ft. Cap • 20 Ft. Stripe • 2-Gal. Mastic • 1 Cleaner • 1 Spreader • 10 Ft. Base
ALL FOR $15.95
VINYL ASBESTOS TILE 7½¢ ea. 9x9 $5.99 Carton
ARMSTRONG'S TESSERA CORLON $4.95 sq. yd. LARGE and SMALL ROLLS
GENUINE Ceramic TILE 39¢ sq. ft.
ARMSTRONG'S INLAID TILE 9x9 6¢ ea.
MEN FREE! Use Our Tools
LADIES FREE! RAIN HATS—No Purchase Necessary
Pure Vinyl Tile 5 Colors 9¢ ea. Mosaic Pattern No Waxing No Scrubbing Perfect Quality 9"x9" Guaranteed
Random Asphalt Tile 4¢ ea. 9x9x⅛
FRONT DOOR PARKING
Pontiac Mall
ELIZABETH LAKE RD.
The Floor Shop 2 Blks. W. of Telegraph
TELEGRAPH RD. WEST END TILDEN
HOURS: MON., THURS., FRI., SAT. 9-9 TUES., WED. 9-6
PONTIAC'S LARGEST NEWEST MOST MODERN FLOOR COVERING STORE
TILE FLOOR SHOP
2 BLOCKS WEST OF TELEGRAPH
2255 ELIZABETH LAKE RD. FE 4-5216

--Today's Radio Programs--

WJR (760) WXYZ (1270) CKLW (800) WWJ (950) WCAR (1150) WPON (1460) WJBK (1500) WHFI-FM (94.7)

TONIGHT

6:00—WJR, News
WWJ, News
CKLW, News
WXYZ, News
WJBK, Robert E. Lee
WCAR, Bacarella
WPON, News, Sports
WHFI, News
6:30—WJR, Business News
WWJ, Business
WXYZ, Alex Dreier
CKLW, H. Davies
WPON, Norm O'Neil Show
WHFI, Music for Moderns
7:00—WJR, News, Sports
WWJ, Phone Opinion
WXYZ, Ed Morgan
CKLW, F. Lewis
WJBK, J. Bellboy
WCAR, Carender
7:15—WXYZ, Lee Alan
CKLW, B. Siegrist
7:30—WJR, Choral
CKLW, Bob Staton
8:00—WJR, World Tonight
WWJ, Lent Sermon
8:15—WJR, Concert
8:25—WWJ, Hockey, Detroit vs. Chicago
9:00—WJR, Clookroom
9:30—WJR, Music Milestones
10:00—WJR, Jim Wood
10:05—WWJ, Sing Along
11:00—WJR, News, Sports
WWJ, News
CKLW, Joe Gentile
WCAR, News, Sports
11:15—CKLW, Bob Staton
WWJ, Organ Music
WCAR, This I Like
11:30—WJR, Music
WWJ, Music Till Dawn
WCAR, Carender

FRIDAY MORNING

6:00—WJR, News, Agri
WWJ, News, Roberts
WXYZ, Fred Wolf, News
WJBK, News, Avery
WCAR, News, Sheridan
WPON, News, Arfa, Weston
WHFI, Ross, Music
6:30—WJR, Music Hall
WXYZ, Wolf, News
WPON, Dale Tino
7:00—WJR, News, Music
WWJ, News, Roberts
WXYZ, Wolf
CKLW, News, Toby David
WJBK, News, Avery
WCAR, News, Sheridan
WPON, News, Dale Tino
WHFI, News, Ross
7:30—WXYZ, News, Wolf
CKLW, News, David
8:00—WJR, News, Guest
WWJ, News, Roberts
WXYZ, Wolf
CKLW, News, David
WJBK, News, Avery
WCAR, News
WPON, News, Dale Tino
WHFI, News, Ross
8:05—WJR, Music Hall
WXYZ, Wolf, News
WHFI, News, Sports
9:00—WJR, News, Harris
WWJ, News, Martens
WXYZ, News, Wolf
CKLW, News, David
WJBK, News, Avery
WCAR, News, Martyn
WPON, News, Dale Tino
WHFI, News, McLeod
9:30—WJR, Lee Murray
10:00—WJR, News, Music
WWJ, News, Karl Haas
WXYZ, Breakfast Club
CKLW, Joe Van
WJBK, News, Held
WCAR, News, Martyn
WPON, News, Gleason
WHFI, News, McLeod
10:30—CKLW, Joe Van
11:00—WJR, News, Godfrey
WWJ, News, Lynker
WXYZ, Winter, News
CKLW, Joe Van
WJBK, News, Reid
WCAR, News
WPON, News, Olsen
WHFI, News, Music
11:30—WWJ, News, Music
WXYZ, Winter, News

FRIDAY AFTERNOON

12:00—WJR, News, Farm
WWJ, News, Lynker
WXYZ, Winter, News
CKLW, Joe Van
WJBK, News, Reid
WCAR, News, Porter
WPON, News, Burdick
WHFI, News, Music
12:30—WJR, Bud Guest
WXYZ, Winter, News
1:00—WJR, News, Art Linkletter
WWJ, News Ask Neighbor
WXYZ, Winter, News
CKLW, Joe Van
WJBK, News, Reid
WPON, News, Jerry Olsen
WHFI, News, Burdick
1:30—WJR, Cherry Moore
2:00—WJR, News, Wood
WWJ, News, Hultman
WXYZ, Joel Sebastian, News
WJBK, News, Lee
WCAR, News
WPON, News, Johnson
WHFI, News, Burdick
2:30—WJR, Jim Wood
WWJ, Emphasis, Hultman
3:00—WJR, News, Jimmy Clark
WWJ, News, Hultman
WXYZ, Joel Sebastian
CKLW, Davies
WJBK, News, Lee
WCAR, News, Sheridan
WPON, News, Johnson
WHFI, News, Burdick
3:30—WJR, Music Hall
WWJ, Emphasis, Hultman
WXYZ, Sebastian, News
4:00—WJR, News, Music Hall
WWJ, Bumper Club
WXYZ, Sebastian
CKLW, News, Davies
WJBK, News, Lee
WCAR, News, Sheridan
WPON, News, Johnson
WHFI, News, Burdick
4:30—WJR, Music Hall
WWJ, Emphasis, Bumper Club
WXYZ, Sebastian, News
5:00—WJR, News, Music Hall
WWJ, News, Bumper Club
WXYZ, Sebastian
CKLW, Sports
WJBK, News, Lee
WCAR, News, Sheridan
WPON, News, Johnson
WHFI, News, Burdick
5:05—WJR, News, Music Hall
WXYZ, Sebastian, News
CKLW, Bud Davies



AP Photofax

LEADER — Les Viland is all smiles as he gets his log for the final leg of the Mobiligas Economy Run yesterday at Lansing, Ill. Viland, driving a Rambler American was lead with an average of 29.26 miles per gallon. The field is heading for Detroit today.

Economy Run Cars Head for the Wire

DETROIT (AP) —A 36-car field headed for Detroit today on the final lap of the Los Angeles to Detroit Mobil Economy Run.

★ ★ ★

The first cars were expected to reach Cobo Hall about noon.

A Rambler American driven by Les Viland of Livonia led the group into Lansing, Ill. yesterday on the next to the last day of the transcontinental trip. He was averaging 29.26 miles per gallon.

Fran Foster, 31, of Tujunga, Calif., driver of a Ford Falcon, dropped out of the run in Omaha and returned to California when she received word that her husband was ill.

The Falcon was taken over by Irma Payne of Whittier, Calif., Mrs. Foster's codriver.

★ ★ ★

Yesterday's run kept the drivers on the road a scheduled 12 hours and nine minutes for a minimum average of 41.08 miles per hour for the 499.2 miles from Omaha to Lansing.

★ ★

The leaders were:

Class A, small engine compact — Chevy II, 28.77 miles-per-gallon; driver Mary Hauser, Redonda Beach, Calif.

★ ★ ★

Class B, medium engine compact — Valiant, 26.75 m.p.g.; driver, Bob Checkley, Ann Arbor.

★ ★ ★

Class C, large engine compact — Rambler, 29.26 m.p.g.; Les Viland, Livonia.

★ ★ ★

Class D, intermediate size — Buick Special, 24.09 m.p.g.; John Rich, Sun Valley, Calif.

★ ★ ★

Class E, standard 6-cylinder — Plymouth Savoy, 24.63 m.p.g.; Scott Harvey, Dearborn.

★ ★ ★

Class F, low-priced V8 Dodge, 21.49; Bob Cahill, Royal Oak.

★ ★ ★

Class G, medium-prices V8 — Oldsmobile 88, 20.54, Stan Raymond, La Crescenta, Calif.

★ ★ ★

Class H, luxury — Chrysler New Yorker, 18.68; Mildred Alsbury, Hollywood, Calif.

Ex-Straits Fleet Fireman to Retire This Month

ST. IGNACE (AP) — Alfred Thibault, a fireman and engineer for 23 years with the former State Highway Department ferry fleet at the Straits of Mackinac, will retire this month.

★ ★ ★

Thibault started work on the ferry boats as a fireman and was an engineer when the service was discontinued by opening of the Straits bridge in 1957.

★

He was transferred to the highway department maintenance crew at St. Ignace until his retirement.

YOU WILL LIKE OUR BUSINESS METHODS
IMPERIAL—CHRYSLER—PLYMOUTH—VALIANT
SALES ● BIRMINGHAM ● SERVICE
CHRYSLER-PLYMOUTH
912 S. Woodward Phone MI 7-3211

You Can Count on Us... Quality Costs No More at Sears

SEARS ROEBUCK AND CO

Appliance Sale!

Kenmore Washer

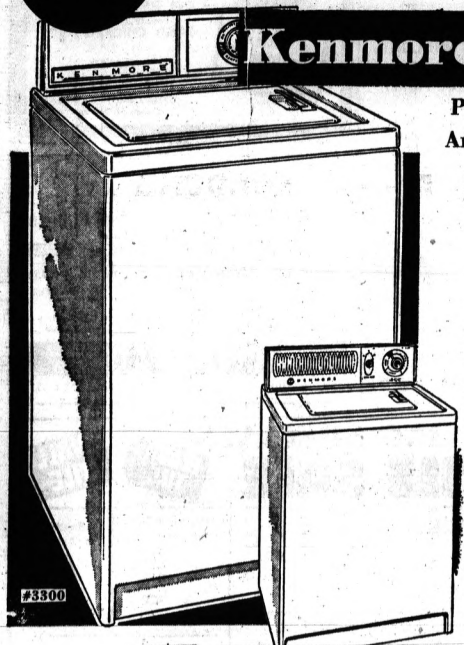

Price Includes Delivery
And Normal Installation

$147

NO MONEY DOWN
on Sears Easy Payment Plan

Kenmore washer has space-saving 24-inch cabinet for easy placement. So simple to use... washes or rinses, spin-dries with each dial setting; handles fabrics correctly. 6-vane agitator creates powerful, dirt-chasing wash action. Porcelained wash tub; acrylic-enameled cabinet finish for easy care. See it tonight at Sears—Save!

#3300

Deluxe Automatic

169.88

NO MONEY DOWN on Sears Easy P'ment Plan

Simple to use — just set 2 dials. Choose your water temperature. Has lint filter, porcelained tub, safety switch, acrylic cabinet, 12-lb. capacity. See it — save now!

Appliances — Main Basement

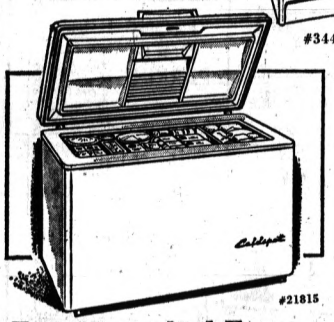

#3440



#21815

U12D

Feature-packed Freezer Priced Unusually Low!

3-Day Sale! Stores 525-Lbs. $168

NO MONEY DOWN on Sears Easy Payment Plan

Big 15 cu. ft. Coldspot has many features that are usually found in higher-priced freezers. Porcelained interior and separate fast-freeze compartment; 1-pc. rubber collar. Many others.

Coldspot Automatic-Defrost Refrigerators

3-Day Sale! 12.2 Cu. Ft. $183

NO MONEY DOWN on Sears Easy Payment Plan

True freezer at top keeps 105-lbs. zero-safe! Refrigerator with cold control defrosts for you, has full-width porcelained crisper and 16-egg rack. Magnetic doors open flush to wall. Save!

"Satisfaction guaranteed or your money back"

SEARS DOWNTOWN PONTIAC
Phone FE 5-4171

SEARS ROEBUCK AND CO

THIS IS SEARS

an outstanding Sears value . . . 100% cotton

men's SuPima Knit Underwear Sale



Regularly at 89c

77c each

Soft, Absorbent Athletic Shirts
T-Shirts with FormEase sleeves
Elastic waist cotton Briefs

Sears sets the pace by reducing our prices on luxurious SuPima knit underwear! We've spared no effort to bring you the luxury of comfort and good fit. We've used SuPima cotton fabric, America's finest, for strength, luster, silkiness. A new controlled shrinkage process assures you of excellent fit and shape retention washing after washing! Choice of armored crotch shorts in fancy patterns in yoke fronts and boxer styles. All men's sizes 30 to 44 reduced at Sears!

Men's Furnishings, Main Floor

dress him for Easter—Save $5.11

shop 'til 9 tonight

Boys' Wool Blend Suits



Regularly at $24.99
Spring Dress-Up Styles

19.88 Charge It

These handsome wool blend suits are definitely dressy! Economy priced yet tailored with that custom look. Coats have narrow lapels, natural shoulders, vent backs and half-linings. Slim pleatless trousers with narrow cuffs. Choose solids, plaids, tone-on-tones in choice of 3 colors. 12-20.

Reg. $1.99 Dress Shirts, 4-10 . . . . . 1.67
89c Boys' Ties, 2 styles . . . . . 2 for $1



Boys' Clothing—Main Floor

for boys . . . Spring
All-Weather Coats

Check Sears Low Price! 12.88 charge it

Boys' all-weather coats with rayon lining and detachable back belt. Water-repellent in the sporty short length. Choose his tonight in sizes 10 to 20 at Sears lower Easter prices!

Sears Warehouse Store Open 9 to 5:30 Daily . . .
"As-Is" and Damaged Merchandise!



Wayside wool 1-pant worsted suits

43.88 charge it

Regularly $52.95! Exclusive worsted fabric with superior tailoring keeps you feeling neat, comfortable and looking your best. Choose from a variety of colors in handsome 3-button models in sizes 37 to 46 in regulars, shorts and longs at Sears sale price!

Men's Clothing, Main Floor

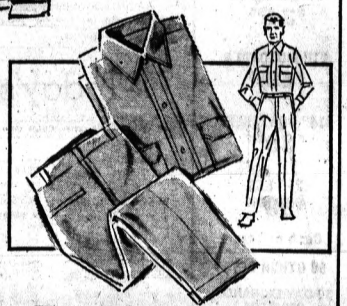



Ted Williams Fielder's Gloves

Reg. $12.99 6.99 charge it

Deep "U" trap, spiral lacing. Hand formed pocket. Tiedown wrists. Top cowhide.

Big League Shoes 6.99



Bob Clemente Fielder's Glove

Reg. $7.99 4.99 charge it

Full size pattern. Large one piece trap. Deep preformed pocket. Streamlined fingers.

Baseball Shoes 3.99

Sporting Goods Dept. — Sears Perry St. Basement

Rugged Cotton Twill Matched Work Outfits

Shirts just 2.37 Pants only 2.87 charge it

Cut over Sears exclusive patterns to assure a comfortable fit. Sanforized and mercerized. In khaki, light grey or green. Pants sizes 30 to 44. Shirts in sizes 14 to 17. Save!

Men's Work Clothes, Main Floor

"Satisfaction guaranteed or your money back"

SEARS DOWNTOWN PONTIAC
Phone FE 5-4171

The Weather
U.S. Weather Bureau Forecast
Fair, cold tonight.
Sunny, warmer tomorrow.
(Details Page 2)

THE PONTIAC PRESS

MAKE OVER PAGES

VOL. 121 NO. 48 ★★★★★ PONTIAC, MICHIGAN, THURSDAY, APRIL 4, 1963—68 PAGES

ASSOCIATED PRESS
UNITED PRESS INTERNATIONAL

Case Arraigned for Murder

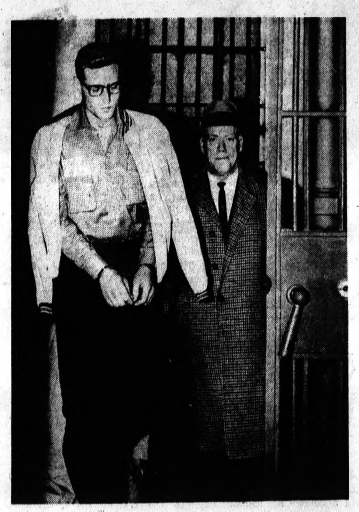

Pontiac Press Photo

RETURNS — Carl Case, 19, admitted slayer of a White Lake Township teen-ager, is brought to the county jail by Sheriff Frank Irons. Case, charged with fatally beating Leonard C. Reed, 16, was returned from Tucumcari, N.M., where he surrendered to police Saturday.

Ike Receives Wrath of JFK

By JACK BELL

WASHINGTON (AP)—President Kennedy has assailed former President Dwight D. Eisenhower's budgetary and space records in what could be the beginning of another feud between a chief executive and his predecessor.

Kennedy has taken pains in the past to avoid a direct clash with the former Republican president. He obviously hoped there wouldn't develop the kind of ill-feeling that soured relations between Eisenhower and former President Harry S. Truman.

But all of these good intentions may have gone by the boards when Kennedy fired a double-barreled blast at Eisenhower in response to news conference questions Wednesday.

The President obviously was irritated by Eisenhower's recent statement that Congress ought to cut up to $13 billion out of the total appropriations Kennedy requested.

Eisenhower said it was incredible that defense funds couldn't be pared. He added that the space program was "downright spongy."

★ ★ ★

Kennedy came loaded for bear, rattling off a string of figures. He started in on Eisenhower's budget director, Maurice Stans, but as he warmed up he made the former president his target.

He said the Eisenhower administration had run up the largest

(Continued on Page 2, Col. 3)

More Russians Departing Cuba

President Discloses 4,000 Left in 6 Weeks

WASHINGTON (AP) — President Kennedy says 9,000 Soviet troops and technical experts have left Cuba since November—about 4,000 of them within the past six weeks.

Expressing hope of further withdrawals, Kennedy told his news conference Wednesday that a rough calculation indicates about 12,000 to 13,000 Soviet citizens remain in Cuba.

Kennedy also reiterated a previously expressed fear that hit and run raids against Cuban ports and Soviet shipping by anti-Castro exiles might prompt a dangerous cycle of mounting blows and counter-blows, thus adding heat to the cold war.

Repeating a promise that the United States would do everything possible to prevent such raids from American soil, Kennedy suggested would-be raiders could do more for their Communist-dominated homeland by joining 400 to 500 survivors of the 1961 Bay of Pigs invasion who have enlisted in the U.S. Army.

At the start of the session, Kennedy was asked about the abruptly abandoned Pentagon program to ask key officials to take lie detector tests, if necessary, to determine who "leaked" a memorandum critical of the Senate's investigation of the TFX fighter plane contract.

'A MISTAKE'

"I think it was a mistake to suggest a polygraph," Kennedy replied. "I don't think we need concern ourselves in the future about it."

The question of a possible power struggle within the Kremlin also came up.

Kennedy expressed the view that Soviet Premier Khrushchev

(Continued on Page 2, Col. 1)

In Today's Press

Stalls Strike

Kennedy prevents nationwide rail strike for 60 days — PAGE A-20.

Look to '64

House prepares to vote constitution study group— PAGE C-18.

Test Probe

Study of lie detector use may mean new Pentagon rules— PAGE A-14.

Area News B-2
Astrology C-21
Bridge C-21
Comics C-21
Editorials A-6
Food Section .... C-2—C-6
Markets C-20
Obituaries A-8
Sports ..... D-1—D-5
Theaters C-18
TV-Radio Programs D-11
Wilson, Earl D-11
Women's Pges. C-11—C-15

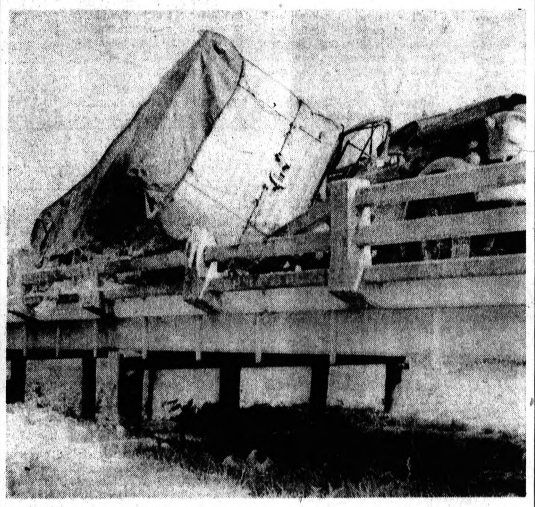

AP Photofax

SPILLS DEADLY POISON — Nearly 1,000 pounds of highly dangerous insecticide fell into an Alabama creek when this truck crashed into a bridge abutment. The poisonous granules will be carried down the creek into the Coosa River, a major water supply for northeast Alabama cities. Officials say the insecticide will not affect nearby Gadsden, Ala., water, 40 miles away.

Admitted Killer Stands Mute; Booked at Jail

Preliminary Exam Scheduled April 11; Held Without Bail

A silent, brooding Carl Case, the 19-year-old admitted killer of a life-long friend, stood mute at his arraignment in justice court today in the lug wrench slaying of Leonard C. Reed of White Lake Township.

West Bloomfield Township Justice Elmer C. Dieterle scheduled a preliminary examination for April 11 at 10 a.m. Case is held without bond.

Case arrived at Willow Run Airport from New Mexico at 12:30 a.m. in custody of two detectives. He was booked on a murder charge in the Oakland County Jail a little more than an hour later.

The Livingston County youth is accused of fatally beating Reed, 16, and critically injuring the boy's sister Naomi the evening of March 26.

On his arrival at the jail, Case was met by his parents, Mr. and Mrs. William Case, but ignored his mother's every attempt to console him, even when she tearfully embraced him.

MOTHER SOBS

"He wouldn't even talk to me," sobbed Mrs. Case, who had waited with her husband for an hour at the jail for the reunion.

Case became the object of a nationwide search after the Reed children were found beaten on McKeachie Road, only a short distance from their home.

Four days later Case voluntarily surrendered to a New Mexi-

(Continued on Page 2, Col. 5)

Improper Use of Flags Sifted

NEW YORK (AP) — An investigation is under way concerning a report that a bundle of rags consigned for shipment to Germany for use as shoeshine cloths contained many U.S. flags.

The report came Wednesday from Rep. John M. Murphy, D-N.Y. who said in a statement that the bundle was shipped by the Shenandoah Rag Co. of Shenandoah, Pa. The congressman said he was called in Washington by a longshoremen who told him the flags were found when the bundle had been opened inadvertently on a pier.

Murphy reported the bundle had been loaded aboard the American Pilot, a vessel of the United States Lines. A spokesman for the line said the American Pilot sailed for Germany March 31.

The proper method of disposing of American flags is by burning.

Hide and Seek Played by Spring as Gale Hits

A capricious spring tore out of Oakland County on a whole gale last night that left a wake of broken trees, felled power lines and other debris to greet a shivery morning.

Temperatures in the Pontiac area plummeted 55 degrees in less than 48 hours. Tuesday afternoon's high of 84 changed to a raw 29 degrees by 8 a.m. today.

Spring is expected to sneak back like a repentant child tomorrow with a high of 54 predicted.

★ ★ ★

Although winds of 65 m.p.h. were reported at midnight and later, damage was mostly minor.

SHINGLES GONE

Half the shingles were blown off the Charles Banks home at 5121 Mary Sue Road in Independence Township.

Toppled Detroit Edison lines left the village of Leonard without power for three hours after midnight.

A store window was blown out at Lakeland Pharmacy, 2510 Airport Road, in Waterford Township.

Streets in Pontiac were littered with trash that had been placed at the curb for pickup yesterday, only to be tossed about by the high winds.

Tonight will be fair and a little on the cool side, the low near 30.

Mostly sunny, fair and warmer is the forecast for tomorrow and Saturday.

Morning northwesterly winds at 20 miles per hour will become 8 to 15 m.p.h. tonight and southwesterly at 10 to 18 miles tomorrow.

Twenty-nine was the low recording in downtown Pontiac prior to 8 a.m. The 1 p.m. reading was 38.

News Flash

KANSAS CITY (AP) — **William H. Sermon, Democratic faction leader and former mayor of Independence, Mo., was indicted today on charges of wilfully evading payment of more than $225,000 in federal income taxes for the years 1956 through 1960.**

Three GM Divisions Report Record Sales

Three General Motors Corp. divisions — Pontiac, Chevrolet and Cadillac — yesterday reported record sales figures for March as auto sales continued to skyrocket throughout the industry.

In addition, GMC Truck & Coach Division reported domestic retail deliveries of trucks and buses totaled 21,911 during the first quarter of 1963, higher than any first quarter since 1956.

For the sixth consecutive month Pontiac Motor Division set an all-time high with retail sales in March totaling 55,143, said E. M. (Pete) Estes, GM vice president and general manager of the division.

"This surpassed the previous March record of 54,118 established in 1955," he noted.

Pontiac's first-quarter sales totaled 144,308, a 20 per cent increase over the same period in 1962 and a division record for the quarter.

First quarter GMC Truck & Coach Division deliveries represented a 10 per cent increase over the same quarter last year, according to Calvin J. Werner, GM vice president and general manager of the division.

"A total of 7,512 units were delivered by the division last month putting the month 9.5 per cent ahead of March 1962," Warner said.

Chevrolet reported a total of 241,361 cars and trucks sold last month, a rise of 2,295 over the previous March high. Truck sales were 1,916 higher than the previous record for the month.

★ ★ ★

Semon E. Knudsen, Chevrolet general manager, said Chevrolet had the best first-quarter sales record in the division's history, delivering 649,934 cars and trucks.

Cadillac reported sales of 15,177 cars for the month, surpassing the former monthly high recorded in 1960.

Palmer Choice to Win Masters

Tees Off Against 81 Competitors Today

AUGUSTA (UPI)—Arnold Palmer, still unhappy about his wayward driver, was favored nonetheless today as he teed off against 81 other competitors in a bid to become the first golfer ever to win the Masters championship four times.

Clear, windless weather was predicted tor the opening round. The temperature is expected to be in the 80's and a crowd of at least 25,000 will watch the cream of the nation's golfers start on the four-day 72-hole test.

Most of the galleryites will follow Palmer, as they always do here over the delicately manicured 6,980-yard Masters course.

He was to tee off along with amateur ace Charlie Coe of Oklahoma City, Okla., at 12:30 p.m. (Pontiac time).

A rush of last-minute support for U.S. Open Champion Jack Nicklaus made him second choice in the star-studded field, with Gary Player, the 1961 Masters' titlist, the third choice.

★ ★ ★

Palmer played only nine holes yesterday in his final warmup test, choosing the back nine "because it's more treacherous than the front nine."

He carded one birdie, on the 16th hole, and eight pars for a one-under 35.

1st OU Class Taking Finals

Final exams occupied some 150 members of Oakland University's charter class this week. They were busy hurdling the last obstacle to graduation April 20.

The seniors, many of whom have already received job offers or scholarships for graduate work, will make up the first class to graduate from Oakland University.

The final list of graduates will be posted Tuesday. School officials estimate that 150 seniors will qualify for diplomas.

Of the 150 graduates, 123 entered the university in 1959. The other 27 students transfered from other colleges.

The 123 charter students are all that remain of 570 in the school's first freshman class.

★ ★ ★

Approximately 447 students have either failed courses along the way or quit school entirely. An estimated 100 to 120 of these have fallen behind academically.

MANY RECEIVE GRANTS

More than a dozen of the seniors have received grants and scholarships for graduate work at leading universities.

Among these is Robert Richardson, 21, of 44 Poplar St., a Russian language major. Richardson, who won a $3,000 Woodrow Wilson Foundation Fellowship two weeks ago, accepted a National Defense Education Act (NDEA) grant this week.

John Fortier, 20, of 3947 Lapeer Road, was awarded a $2,000 apprentice scholarship to William & Mary College, Williamsburg, Va. A Civil War buff, Fortier will seek his masters' degree in historical administration.

Another award-winning senior

(Continued on Page 2, Col. 3)

Related Story, Page A-8

ment for Human Rights. He said he was referring to white persons who are trying to keep the Negroes shackled and to Negroes who are willing to remain in their present status.

The Rev. Martin Luther King Jr., leader of the Southern Christian Leadership Conference and his chief deputies — the Rev. Wyatt Tee Walker and the Rev. Ralph D. Abernathy—arrived in time to address the gathering.

King told the 400 cheering, hymn-singing Negroes that he was here to stay. He promised a fight to the end—until racial barriers are trampled in Birmingham.

The integration leader said he and his aides were invited here to help Birmingham Negroes embark on a serious course of action that has as its aim the destruction of all bulwarks of discrimination.

INVITED BY CRY

"We are invited not only by your leaders, but by the wailing cry for freedom from an oppressed people," King said.

"Birmingham is the most thoroughly segregated big city in the United States today," he declared. "All of our forces will be marshaled here to bring about a nonviolent integration and recognition of human rights."

Dixie Battle Centered in Birmingham

BIRMINGHAM, Ala. (AP)—Negro integration leaders have begun an all-out campaign to tear down racial barriers in this southern city.

The campaign erupted Wednesday as 21 Negroes were arrested at downtown department stores on charges stemming from attempted sit-in demonstrations at lunch counters.

★ ★ ★

At a meeting Wednesday night a Negro integration leader set the stage for the announcement that Birmingham is now the center of integration efforts in the South.

"When you're squeezed on both sides, it's hell," said the Rev. Fred L. Shuttlesworth, president of the Alabama Christian Move-



Pontiac Press Photo

HARD AT WORK — Members of the charter class at Oakland University were busy taking final exams this week as the last obstacle to graduating April 20. A portion of the school's first graduates took math tests yesterday under the watchful eye of instructor James McKay.

Barking Dog Saves Family in Southfield

SOUTHFIELD — A toy Boston bull terrier named "Champ" is due for a big porterhouse steak today.

The dog is credited with saving the lives of his owners, Mr. and Mrs. Robert Booher, and their two children when fire swept through their home here last night.

The family was asleep when Champ's insistent barking at 9:45 p.m. aroused the father to find flames spreading in his home at 20651 W. 10-Mile Road.

Booher awakened his wife and two children and helped them flee to safety.

★ ★ ★

Southfield Fire Lt. Donald Haney said the fire, of undetermined origin, started in the basement furnace room. It had burned through the living room floor by the time firemen arrived.

The Shepherd

"not to be ministered unto, but to minister."
Mark 10:45

The Master planned His life so He . . . Could carry out His ministry . . . But as He journeyed day by day . . . He took time to pause by the way . . . And heal the sick and blind and lame . . . And speak to multitudes that came . . . And did a lot of kindly deeds . . . That served the common people's needs . . . Do you take time to stop and aid . . . Someone who has not made the grade?

JULIEN C. HYER

MAKE OVER PAGES

Rep. Broomfield Ponders Which District to Represent

By JIM DYGERT

U. S. Congressman William S. Broomfield has not yet decided which district he will seek to represent if Oakland County is split into two congressional districts this year as expected.



BROOMFIELD

Broomfield, a Republican, said he would decide after boundary lines for the new districts are set by the State Legislature.

A congressional redistricting bill passed by the State Senate may undergo some changes from the House.

It's considered certain that, in whatever form the final redistricting will take, Oakland County will be split into a reduced 18th District and a new 19th District during the current legislative session.

Broomfield is currently serving his fourth two-year term in Congress as representative from Michigan's 18th District, which takes in all of Oakland County.

If a redistricting bill is passed by the legislature as expected and is signed by Gov. George Romney this year, the new districts giving the county greater representation in Congress will become effective for the 1964 election.

Broomfield would have the choice of seeking to represent either district. In fact, a candidate for Congress may run in any district regardless of whether he lives in that district.

★ ★ ★

However, if Broomfield were to win election in the new 19th District as outlined in the Senate bill, he would be required to move his residence to that district.

Broomfield's home is in Royal Oak, which would be left in the 18th under the Senate measure. The 18th also would include the county area south of 26-Mile Road (South Boulevard) and east of Inkster Road, plus Farmington Township and

News Analysis

the counties of Lapeer and St. Clair.

The 19th, received by the state as a result of the 1960 census, would have the rest of the county along with Lapeer and St. Clair counties.

★ ★ ★

Both new districts in this plan would be considered safe for Broomfield since voting records show they have gone about 60 per cent Republican in the recent past.

Whichever district Broomfield chooses, Republican County Clerk-Register Daniel T. Murphy is considered a leading prospect for the GOP nomination in the other district. Murphy has said he is interested in seeking a congressional seat from one of the newly aligned districts.

Broomfield declined to comment on the plan contained in the Senate bill, which is expected to meet some opposition in the House.

"I know that members of the legislature are doing their best to work out an apportionment that's fair to all Michigan members of Congress," he said.

Other Michigan congressmen, however, were scheduled to express their opinions on redistricting in Lansing today. They were invited to meet with members of the House Apportionment Committee, which will study the bill.

Broomfield said he would be unable to leave Washington to accept the invitation.

EYE AMENDMENT?

Democrats and at least one Republican in the House opposed a House bill similar to the Senate bill and may seek to amend the Senate bill. The House bill was not passed.

Democrats prefer a plan that would put Farmington Township and Livingston County in the 19th instead of Lapeer and St. Clair counties and would make a separate Democratic district of Genesee County.

Genesee County is combined with Republican areas in the Senate bill.

Oakland County lawmakers have played an important part in the shaping of redistricting plans. The State Senate bill was sponsored by Sen. Farrell E. Roberts, R-Oakland County, and was reported favorably out of the Senate Judiciary Committee which Roberts heads.

Rep. Henry M. Hogan, R-Bloomfield Township, introduced the similar plan in the House and is chairman of the House Apportionment Committee.

If the House passes a bill differing from the Senate's, the difference will be worked out in a conference committee composed of members of both houses.

Colburn to Reveal Verdict on Rate Hike

LANSING (AP) — State Insurance Commissioner Sherwood Colburn will announce his decision today on a Blue Shield rate hike request.

The Michigan Medical Service has asked for a two-year rate increase averaging 23.9 per cent. The service has 3.5 million members in its prepaid medical insurance program.

Colburn had declined to comment in advance on the amount of increase he will recommend and what conditions he might ask.

★ ★ ★

The Blue Shield companion service—the Blue Cross prepaid hospitalization insurance program—was granted a 23.4 per cent rate increase boost last week. Colburn made the increase dependent on Blue Cross accepting a long list of conditions for improvement of its service.

Blue Shield refused to discuss a similar list given it last week, saying Colburn's only role should be to approve or deny a rate increase application.

Both Blue Shield and Blue Cross have said Colburn is exceeding his authority in his handling of the rate increase proposals.

Sen. Charles Blondy, D-Detroit, attacked Colburn on the Senate floor on the same grounds, saying his ultimatum to the Blues was the result of "youth, immaturity, his lack of business experience, political self-seeking or emptiness."

★ ★ ★

Other Democrats disclaimed the Blondy charges, saying he was not speaking for Democrats in the Senate.

Colburn replied, outlining his policy, by saying that the law provides for such regulation by his department.

"There is no limit to the insurance commissioner's authority to determine financial soundness of these organizations," he said.

"I think for the first time the Blues are taking the insurance department seriously," Colburn said. "In the past, they usually got most of what they asked for."

Blue Cross and Blue Shield have had 14 rate increases in their history, the last two in 1960 and 1961.

More Russians Departing Cuba

(Continued From Page One)

"has his good months and bad months like we all do." But he said recurrent hints of disagreements in the Soviet hierarchy have not affected U. S. policy decisions.

★ ★ ★

The President also talked about his own ups and downs with Congress. He predicted passage of major legislation, including a tax cut, in the coming months. But he said other administration proposals will be defeated and this, in turn, will prompt discussion of "presidential leadership." A broad grin indicated he is reconciled to this eventuality.

COUNT IMPOSSIBLE

Discussing the continued presence of Soviet troops in Cuba, Kennedy said all figures are bound to be generalized "because it is impossible to take a detailed head count."

He said the government will watch the situation closely to see "whether there are going to be further withdrawals which, of course, we wish for."

The Weather

Full U.S. Weather Bureau Report

PONTIAC AND VICINITY — Mostly cloudy, windy and colder today, high 42. Clearing with diminishing winds by evening. Fair and cold tonight, low 30. Friday mostly sunny and warmer, high 54. West to northwest winds 15 to 30 miles becoming northwesterly 8 to 15 miles tonight and southwesterly 10 to 18 miles Friday.

Today in Pontiac

Lowest temperature preceding 8 a.m. 29
At 8 a.m.: Wind velocity, 20 m.p.h. Direction, Northwest
Sun sets Thursday at 7:02 p.m.
Sun rises Friday at 6:10 a.m.
Moon sets Friday at 4:38 a.m.
Moon rises Thursday at 2:51 p.m.

Downtown Temperatures

6 a.m.	34	11 a.m.	39
7 a.m.	32	12 m.	42
8 a.m.	29	1 p.m.	38
9 a.m.	28		
10 a.m.	31		

Wednesday in Pontiac (as recorded downtown)

Highest temperature 48
Lowest temperature 46
Mean temperature 34
Weather — Light rain, windy during night.

One Year Ago in Pontiac

Highest temperature 50
Lowest temperature 31
Weather—Sunny.

Highest and Lowest Temperatures This Date in 91 Years

74 in 1921 9 in 1874

Wednesday's Temperature Chart

Alpena	50	21	Fort Worth	76	57
Escanaba	39	22	Jacksonville	83	63
Grd. Rapids	58	27	Kansas City	70	36
Houghton	55	16	Los Angeles	75	56
Lansing	48	29	Miami Bch.	78	73
Marquette	32	19	Milwaukee	49	36
Muskegon	65	28	New York	64	42
Pellston	51	21	Omaha	50	37
Tray City	72	23	Phoenix	77	46
Albuquerque	61	48	Pittsburgh	70	48
Atlanta	82	60	St. Lk. City	50	31
Bismarck	38	19	S. Francisco	63	53
Boston	52	39	S. S. Marie	64	19
Chicago	68	30	Seattle	50	47
Denver	57	33	Tampa	86	60
Detroit	51	35	Washington	67	46
Duluth	36	21			

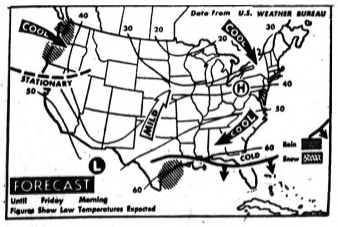

AP Photofax

NATIONAL WEATHER—Light rain or drizzle is expected tonight on the north Pacific Coast while scattered showers are forecast for the Texas Gulf Coast. The eastern half of the nation will have colder weather except for northern New England while the western half, other than the northwest Pacific, will be warmer.

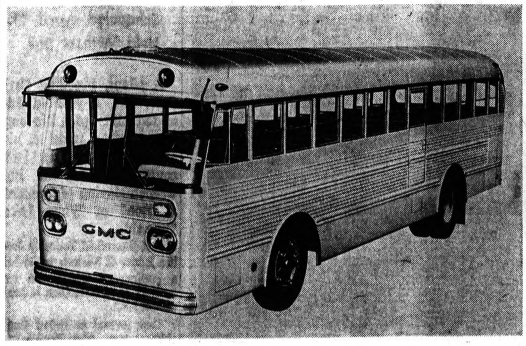

NEW BUS IN PRODUCTION — The most recent addition to GMC Truck & Coach Division's line of school buses is this SP5000. It holds a V6, rear-mounted engine and seats 79 passengers.

GMC Adds to Versatile Bus Line

GMC Truck and Coach Division is offering the widest and most versatile line of school buses in its history this year, with passenger capacity ranging from seven to 79.

★ ★ ★

This will enable school districts to choose a bus to meet their individual needs, division officials state.

These buses feature the latest safety and comfort advances, and with higher capacities, enable a reduction in per-passenger costs, officials said.

The most recent addition to the line is the SP5000 series with a V8 rear-mounted engine and a passenger capacity of 79. Its gross weight ranges from 26,000 to 29,500 pounds.

★ ★ ★

The series offers three sizes of V6 engines along with a wide choice of axle capacities and gear ratios, and a five-speed synchromesh transmission.

GMC Truck and Coach also offers the S4000 series with a capacity of 48-66 passengers, the transit-type with a 55-passenger body, two utility buses which can accommodate 16 to 20, and the smaller Series 1000 and 2500 suburbans which carry 7 to 16.

1st OU Class Taking Finals

(Continued From Page One)

is Robert J. Deneweth of 2015 Pontiac Road. Deneweth received a Yale University scholarship for graduate work valued at $1,350.

Four seniors have been offered teaching assistantships. These are Larry Warner, 3249 Wanamaker Ave.; George R. Joyce, 4901 Fiddle Ave.; Harold Lanktree, 744 Wilcox St., Rochester; and Carl J. Mabee, 725 W. Cambourne St., Ferndale.

Warner will teach and study at Ohio State University with chemistry as his major, while Joyce will do work in the same field at Purdue University.

Lanktree, a physics major, received his prize from Notre Dame, and Mabee will study math at the University of Michigan.

Gene LaRowe of 114 E. Howard St. won a National Science Foundation Fellowship to the University of Washington valued at $1,600. He will continue his match studies.

Dave Welsch of 400 N. Connecticut St., Royal Oak, received a $6,600 NDEA scholarship to work on his doctorate in political science at the University of Hawaii. Tom Kershner of 2364 Tilbury Place, Birmingham, has been accepted by Harvard University, Yale University, and the University of Chicago, Kershner is the lone economics major in the class.

In addition, several seniors are awaiting replies on requests for grants.

Still others have elected to accept job offers with first year salaries as high as $8,220 in nonteaching positions.

Eisenhower Incurs Wrath of Kennedy

(Continued From Page One)

peacetime deficit in history, $12.5 billion.

"It had the largest outflow of gold dollars in our history in 1959, about $3.9 billion," he said.

"We had two recessions, 1958 and 1960, and we had the highest peacetime unemployment, 1959, since World War II.

Loyalists Claim Revolt Control

BUENOS AIRES (AP)—Military leaders loyal to President Jose Maria Guido claimed control of most of Argentina today as they discussed truce terms brought to Buenos Aires by the rebel fleet commander.

The loyalist command said in a communique the only remaining rebel strongholds were at the Atlantic Coast naval bases of Puerto Belgrano, 350 miles south of Buenos Aires, and Mar del Plata, 230 miles southeast of the capital.

★ ★ ★

The communique conceded that the rebels had gained the support of three small army units but the government radio announced one of these, a battalion of engineers in the Andean resort of Bariloche, had surrendered.

Military sources said they had received an unconformed report that part of the rebel hold on Mar del Plata had been broken by loyalist takeover of the artillery instruction center there.

'24 PLANES DESTROYED'

The communique said 24 navy planes were destroyed and nine others taken in the capture Wednesday of the naval air station at Punta Indio. Government planes bombed the rebel base 80 miles southeast of Buenos Aires and tanks then led army forces into the base.

★ ★ ★

Among the planes destroyed were a number of Panther jets bought from the United States to bolster the naval air force, the communique said.

The communique also claimed full control of Cordoba, where army paratroopers had staged a spirited rally to the rebel cause. The loyalists said they were put down by other army forces.

Chiefs of the army and air force, backing the buffeted regime of President Jose Maria Guido, held a postmidnight conference after Defense Minister Juan Manuel Astigueta relayed cease-fire conditions laid down by Rear Adm. Eladio Vazquez, commander of the rebel fleet.

Loyalist army commander Juan Carlos Ongania told newsmen after the preliminary session: "I believe there is hope for a solution."

Blast Pipeline in Venezuela

CARACAS, Venezuela (UPI)—Terrorists blew up for the second time in 25 days today the oil pipeline joining Creole Petroleum Co.'s installations at Maracaibo Lake with its refinery in Falcon State.

Officials said the terrorists belonged to the Armed Forces of National Liberation (FALN), whose guerrillas are known to have been operating in this area.

FALN and Communist terrorists have been extremely active in recent months in activities against American oil companies and domestic installations in their efforts to topple the government of President Romulo Betancourt.

Many of these terrorists are believed financed and encouraged by the regime of Cuban Premier Fidel Castro.

Case Arraigned for Area Murder

(Continued From Page One)

co state trooper after running out of gas about 15 miles from Tucumcari.

"He has only made one statement admitting the crime," said Sheriff's Detective Harry Jones, one of the two officers who returned Case.

"The statement is vbid of details and there is no explanation why he did it, only that it was done on "impulse.'"

"When we picked him up," Jones said, "Case told us that he had said everything he was going to say. Later, on he told us he would think about it."

Birmingham Area News

PTA Council Re-Elects Head, 3 Others

BIRMINGHAM—George Whitehead, 858 Norwich St., has been re-elected president of the Birmingham Public Schools PTA Council.

Three other council officers were re-elected to serve one-year terms. They are Robert Lorenzen, 176 Catalpa St., father-vice president; Mrs. Kenneth Gage, 3441 Wendover Dr., recording secretary, and George Griscom, 256 Abbey Road, treasurer.

Other newly elected officers are Mrs. Richard Dickenshied, 1235 Dorchester Road, mother vice president; Mrs. Carol Darling, 956 Westchester Way, teacher vice president, and Mrs. David Burnell, 949 Chesterfield St., corresponding secretary.

Officer principals are Richard A. Massingill of Baldwin Elementary School and Charles Lundy of Groves High School.

Marsden D. Wilson, principal of Bloomfield Village Elementary School for 20 years, has announced his resignation, effective at the close of the school year.

Wilson said his decision was based on health reasons.

A native of Dryden, Wilson attended Eastern Michigan University, where he received his life certificate in 1926 and his bachelor's degree in 1941. In 1947, he received a master's degree from Wayne State University.

Before coming to Birmingham in 1943 Wilson was employed as a principal in Barrington, Attica, Washington and Macomb schools.

★ ★ ★

He is a member of Phi Delta Kappa, education honorary.

Wilson and his wife Olla Belle, a principal in the Utica public schools, live at 3641 Bradford Road. They have three children.

A candy sale will be conducted tomorrow through April 20 by YMCA youngsters interested in earning money for summer camping.

Each boy or girl who sells candy is earning money to help pay for his tuition at Camp Ohiyesa or an area day camp.

L. Stanford Evans, a 1949 graduate of Detroit Day School here, has been named to the school's board of directors.

A Detroit attorney who lives in Franklin, Evans will fill the vacancy left by the retirement of Mrs. John S. Judd, 32075 Bingham Rd.

Edgar A. (Bud) Guest, Detroit radio personality who was graduated from the school in 1929, is a new member of its advisory board.

Wilbur H. Norton

Wilbur H. Norton, a former Birmingham resident and vice president of General Motors Corp., died Tuesday in Boston, Mass.

Mr. Norton, 59, was president of Gorham Corp. at the time of his death. He had served as president of Montgomery Ward and Co. before joining General Motors. After leaving Michigan, he became president of the R. M. Hollingshead Corp., Camden, N.J.

★ ★ ★

Surviving are his wife and three children.

School Budget Up for Action

Waterford Township Board of Education members tonight will act on a proposed budget of $5,985,705 for the fiscal year beginning July 1.

The current budget is $5,500,069.

Most of the close to $500,000 increase is earmarked for teachers.

An average salary boost of 1½ per cent; also sought are funds to pay 46 additional teachers to meet an anticipated enrollment increase of about 900.

The proposed budget must be submitted to the County Allocation Board by April 15.

OTHER BUSINESS

In other business at tonight's special meeting, the school board will consider the purchase of a proposed new elementary school site.

★ ★ ★

A site previously under consideration was ruled out last month because of anticipated high land improvement costs. The board's building committee was then empowered to negotiate for another parcel.

All the DEPENDABLE DRUGS at SIMMS DEPENDABLE DISCOUNTS

LOOK Below for Proof!

Listed are 28 needed drug items at lowest discount prices . . . compare-not 1 or 2 come ons, but every item in our drug dept. is discounted. We reserve the right to limit quantities.

WEEK-END DRUG SPECIALS

MILES NERVINE CAPSULES $1.25 pack of 18 for nervous tension. **83¢**

EXCEDRIN PAIN TABLETS 93c pack of 60 extra-strength pain killer. **59¢**

D.O.C. DENTURE CLEANSER 65c large size to clean plates. **43¢**

DENTURE ADHESIVE $1 Wernets or Corega powder. **64¢**

CUTICURA SOAP—2 for 29c bar for skin blemishes. **49¢**

ANACIN TABLETS $1.25 pack of 100 tablets. **77¢**

SLEEPEZE TABLETS 89c pack of 12 for good nights sleep. **59¢**

PEPTO-BISMOL 59c Norwich 4-ounce size. **39¢**

BUFFERIN for CHILDREN 49c pack of 50 tablets for children. **29¢**

IODENT NO. 2 TOOTHPOWDER 53c size for hard to clean teeth. **29¢**

BRONITIN TABLETS $1.25 pack of 24s. Anti-asthma formula. **83¢**

SAL-HEPATICA LAXATIVE $1.09 size laxative and antacid. **73¢**

DEFENCIN TABLETS 98c pack 24s for muscle aches and pains. **64¢**

AQUA VELVA AFTER SHAVE $1 Williams after shave lotion. **59¢**

WILDROOT HAIR DRESS $1.29 size cream oil hair dressing. **86¢**

MICRIN ANTISEPTIC 98c J&J large oral antiseptic. **64¢**

FITCH SHAMPOO 59c size dandruff remover. 4 ozs. **39¢**

TACKLE MEDICATION For young men. Invisible. $1.50 size. **1.09**

NOXZEMA SHAVE BOMB $1.29 instant shave lather. 11-oz. **86¢**

PHILLIPS MAGNESIA $1.19 pack of 200 tablets. **77¢**

MEDICATED J&J POWDER 89c with free travel size. **59¢**

ABDEC VITAMIN DROPS $1.26 Parke Davis 15cc drops. **79¢**

METAMUCIL POWDER $3.50 value—16-oz. Bulk laxative. **2.39**

SCHICK KRONA INJECTOR BLADES 98c pack of 15 blades. **64¢**

METRECAL LIQUID—6 Cans $1.85 value in assorted flavors. **1.44**

SINUTAB TABLETS $2.50 value—30s for sinus relief. **1.79**

TITRILAC TABLETS $2.83 value—100 for gastric relief. **1.96**

DRISTAN NASAL SPRAY $1.19 value. 15cc size. **77¢**

Just Bring In YOUR PRESCRIPTION to SIMMS—YOU Don't Need Special Cards or Badges and YOU Still Get the DISCOUNT

. . . because everyone gets the discount in our prescription dept. All prescriptions are filled exactly as your doctor orders by registered pharmacists and at the LOWEST PRICE.

BRING YOUR NEXT PRESCRIPTION HERE

98 North Saginaw Street SIMMS BROTHERS DRUGS Main Floor



Lovely Women's High Heel Pumps
Red, black, white, sizes 4 to 10. $4.99
KIRBY SHOES

24' ALUMINUM LADDER
$28.88
POOLE LUMBER & HARDWARE

MAMSELLE Maternities • Uniforms
EASTER COLLECTION OF TWO-PIECE MATERNITIES
from $8.98

SET OF 6 COASTERS
IN BRASS STAND
Reg. $1 Value 69c
CRAIG'S GIFTS

WATCH REPAIR – Sale Price
$6.27 Includes oil, adjust, regulate, clean, polish case and band. Automatics, chronographs, rusty watches slightly higher. *1-yr. guar.*
LOU-MOR JEWELERS

NADON'S
WOMEN'S and
MISSES' WEAR

PLASTIC COATED, PRE-PASTED SOAP and WATER WASHABLE WALLPAPER
only $1.29 per single roll
FOY-JOHNSON

2-PANT TROPICAL SUIT
WOOL AND DACRON
Dazzling Dark Tones $39.95
RICHMAN BROS.

JELLY BIRD EGGS
Reg. 27c 19c lb.
KRESGE'S

SIBLEY'S Florsheim Shoes
Quality Footwear for Men, Women and Children

LADIES' PLASTIC RAINCOATS
ONE SIZE FITS ALL 29c
YANKEE STORE

ONE GROUP PRINT CHESTERFIELD All Weather Coats
Reg. $10.95—SPECIAL $8.90
SIZES 8 to 16
PEGGY'S

MEN'S – BOYS' SNEAKERS
$3.99
THOM McAN

International SILVER POLISH
Reg. $1.00 16-oz. Bottle, Now
THURS., FRI., SAT. 59c
CONNOLLY'S JEWELERS

BUDGET PERMANENT
CUT AND SET COMPLETE
Very Special $5.95
CAREER GIRL HAIR STYLIST

MEN'S FAMOUS MAKE S-T-R-E-T-C-H SOCKS
Reg. $1.00
VERY SPECIAL 2 pair for 99c
MONARCH MEN'S WEAR

With This Clipping KITES
Reg. 15c 9c
YOUNGLAND CHILDREN'S SHOP

LADIES' KNIT SUITS
$17.95 to $39.95
THE LION STORE

PENNEY'S Has the Easter Hat You'll Adore!
Every woman knows Easter is a new hat and Penney's makes fashion and value headlines with a captivating selection to crown your outfit this year—*Come in and try them on!* $3.98 TO 7.98

Senate to Probe MSU Lobbying

Extension Cut Spurs Pressure

Allege Improper Use of State's Funds

LANSING (AP)—The Senate decided yesterday to set up a special committee to investigate alleged lobbying activities by Michigan State University and the allegedly improper use of state funds to influence legislators.

The five-man committee was ordered to check into the "extremely heavy pressures" on the legislature which resulted from a Senate cut in the MSU appropriation for operation of the cooperative extension programs.

The group, which was given $500 to conduct the inquiry, is to report its findings to the 1964 session.

★ ★ ★

The resolution called attention to the constitutional provision that states "no money shall be paid out of the state treasury except in pursuance of appropriations made by law."

LOTS OF PROTESTS

Sponsors of the resolution indicated they felt that MSU had spent money to give out misinformation which resulted in demonstrations, heavy mailings and telephone and personal appointments.

★ ★ ★

The lawmakers were deluged with protests from thousands of housewives who are taking cooperative extension service courses for homemakers. Some senators reported receiving as many as 500 letters a day from the angry women.

One of the sponsors of the bipartisan resolution to investigate the pressure tactics was Sen. Frank Beadle, R-Port Huron, chairman of the Appropriations Committee which recommended the budget cut.

Beadle pointed out that the budget reduction would still leave the extension service with an appropriation of more than $2 million from the state, plus federal funds of about $2 million more.

★ ★ ★

Local grants total $133,000 and counties supply more than $800,000 in office space, secretarial help and supplies, he said.

'TOO MANY FRILLS'

Beadle said that too many frills had been added to the extension service program in recent years.

"If an administration which has developed such a broad program of service in so many areas to so many people can't recognize the frills and the duplications," he declared, "then it is time somebody did something to see that a good look is taken at the whole program . . ."

The Senate cut in the budget amounted to $386,396.

The MSU Board of Trustees decided at a recent meeting to wage a campaign to have the money restored.



Pontiac Press Photo

CITED FOR SERVICE — Walled Lake Police Chief James A. Decker (right) presents the Earl Ray Howie memorial trophy to Russell Curl, 27, fireman of the year. Curl is the first recipient of the award, given by the police department in honor of a Walled Lake fire chief who died after fighting two fires April 3, 1962. Onlooker is Mayor Louis E. James. Curl, 1198 Sigma Road, is a mail carrier and has been a volunteer fireman for two years.

Recount Petitions Due in 3 Area Townships

Candidates in three area townships are expected to file recount petitions due to the narrow margin of victory by which their opponents were elected in Monday's balloting.

★ ★ ★

Republican Leonard F. Terry says he will definitely request a recount of the voting for Pontiac township supervisor.

Terry was defeated by incumbent Leroy Davis by only 14 votes, 892 to 876. Davis was the only Democrat elected.

If Davis should be declared winner after the recount he will serve with a board made up entirely of Republicans. It would be his fourth term in office.

★ ★ ★

A recount also is expected in Brandon Township, where the Democratic candidate for clerk, Mrs. H. Lucille Saunders, was successful in her bid to unseat incumbent Galen H. Whipple (R).

★ ★ ★

She also won by 14 votes, 438 to 424.

STICKER WINNER

A sticker candidate in Groveland Township, William Scramlin squeezed by his fellow Republican, incumbent Supervisor Earl B. Rhinevault to win the top position.

Scramlin tallied 213 votes, two more than Rhinevault. Because of the closeness of this race Rhinevault is expected to file recount petitions.

Candidates have six days after the board of canvassers' report to file recount petitions. Following submission of the request a candidate must deliver a copy of it to his opponent within 24 hours.

★ ★ ★

The opponent then has 48 hours to file counter recount petitions for a tally of precincts not included in the original request.

★ ★ ★

A cost of $5 per precinct is charged for recounts in most townships.



RONI JEAN KINTZ

The engagement of Roni Jean Kintz to Paul P. Ludwig is announced by her parents, Mr. and Mrs. R. E. Kintz, 2214 Fernlock Drive, Oxford Township. The prospective bridegroom is the son of the William Ludwigs, 106 Pontiac St., Oxford. No date has been set for the wedding.



JOYCE ANN VOGEL

The engagement of Joyce Ann Vogel to Larry Thompson is announced by her parents, Mr. and Mrs. James Vogel of 33735 Alta Loma Drive, Farmington. The prospective bridegroom is the son of Mr. and Mrs. Charles Thompson of 420 Wellsboro St., Walled Lake. A September wedding is planned.

AREA NEWS

Quartets to Vie in Area Friday

Offer Barbershoppers Prize for Harmony

The Rochester-Utica chapter of the Society for the Preservation and Encouragement of Barber Shop Quartet Singing in America, Inc., (SPEBSQSA) will sponsor a novice contest tomorrow at the Rochester Golf and Country Club.

The contest will offer a cash prize to help pay expenses for the winning barbershoppers to compete in the annual Bush League Quartet Contest.

The competition will be held next month in Boyne City.

A novice barbershop quartet is classified as one which has not placed in the top three positions in Michigan District barbershop quartet competition.

★ ★ ★

Over 10 barbershop quartets from various parts of Michigan and Canada will be competing Friday night. The contest, which starts at 8:30 p.m., is open to the public.

A nominal admission fee will be charged.

3 Choral Groups to Present Program

ORCHARD LAKE — Three choral groups will combine voices to present "Song of Lent" in the St. Mary's College auditorium Sunday night.

★ ★ ★

The four-part program, in a cantata form, was composed and arranged by the Rev. Fr. Henry Waraksa, music director for St. Mary's.

Drawing chiefly on Polish songs, "Song of Lent" also makes use of the Latin liturgical idioms and English based on ancient religious traditions.

The Schola Cantorum of St. Cyril and Methodius Semiary, the St. Mary's College Choir and the St. Mary's High School Glee Club comprise the general chorus.

Victor Lisek is assistant director and Thaddeus Pszybyszewski general chairman of the 21st annual spring presentation. The program is scheduled for 7:30 p.m.

College Concert Band to Play at Utica High

UTICA—The Concert Band of Alma College will perform in the Utica High School Auditorium at 8 p.m. Monday, under the sponsorship of the high school's Band Booster's Club.

Proceeds from the concert will be used to finance a 1964 trip to Toronto planned by the local band.

Hastings Official Killed

HASTINGS (AP) — Mrs. Kathleen Waters, 39, deputy city clerk for Hastings, was killed late yesterday in a two-car accident on M37 two miles west of Hastings. Her husband Miles Water, 40, and their two children were injured.

For Utica Area

Announce Day Camp

UTICA — Dates of the fourth annual YMCA Summer Day Camp for boys and girls of the Greater Utica Area were announced today by local "Y" branch officers.

★ ★ ★

Three periods of day camping will be available for youngsters, ages 8 through 12, this summer.

The first period runs from June 24 through July 3; the second, July 8 through 18; and the third, July 12 through Aug. 1.

Activities which will be offered in various local recreational sites include swimming, baseball, arts and crafts, outdoor games and sports, hikes, cook-outs and special trips.

★ ★ ★

Sessions will be held Monday through Thursday each week except for the first period.

Because of the Fourth of July holidays, the first period will be from Monday through Friday the first week and Monday through Wednesday the second.

APPLICATIONS

Applications are now being accepted at the "Y" office on Hall Road or can be mailed to the Utica YMCA, Box 42, Utica. Office hours are from 1 to 5 p.m.

★ ★ ★

Day camp folders have been distributed in the schools. Applications should be returned as soon as possible to insure children's registration in the period they apply for, said John J. Moreau, executive secretary of the local "Y."

John McRoberts, camp committee chairman and second vice president of the local "Y," stated that "youngsters will be under the guidance and care of trained leaders who have been selected for their ability to work with boys and girls."

An added feature of the 1963 program is additional transportation pick-up locations.

This year buses will stop at Harvey, Sterling, Dresden, Wiley, Ewell and Disco schools.

The annual "Y" Day Camp Candy Sale is now under way. It gives youngsters the opportunity to help earn their own way to camp. The candy is available at the schools.

★ ★ ★

Information and parental approval cards were sent with the day camp literature. Parents are asked to sign the cards and return them to the respective school offices.

MSU Reclaiming Low Level Land

EAST LANSING (AP) — Michigan State University has started reclaiming a section of low-lying farm land for a new building program, now in the planning stage.

★ ★ ★

About 50 acres of land south and east of the campus are being filled in with earth excavated from five other campus buildings under construction. The land being reclaimed is as much as 10 feet under the grade level, said Harold Lautner, director of planning.

★ ★ ★

A radio botany and life science building are in the early planning stages for the reclaimed area. Much of the reclaimed land also will be used for parking lots and drives.

OK Oak Park Borrowing

OAK PARK—City officials here received word yesterday of the State Municipal Finance Commission's approval of a $73,000 borrowing in special assessment bonds for drain sewers.

Reports Clear Up Returns From Townships in Area

A few errors were made inadvertently in the reports of township returns for Monday's biennel spring election.

Mistakes have been spotted in the reports concerning West Bloomfield, White Lake, Milford, Commerce and Orion townships.

Two write-in candidates won offices in West Bloomfield Township.

Donald Hayes received 71 votes for highway commissioner, and Ray Sullivan drew 24 votes for constable.

Republican Laura J. Benton, with 2,654 votes, and Citizen's party candidate William J. Devers Jr., 760, were both elected to six-year terms on the library board.

Carol A. Sader (C) gained an unexpired two-year term on the same board with 834 votes. Supervisor John C. Rehard (R) defeated Arthur A. Rosner (C) 2,644 to 678 for the top township post. Republicans were unopposed in the race for other township offices.

Three constable races were incorrectly reported in Tuesday's election results.

In White Lake Township, Arthur F. O'Hara (R), 989 votes; Thomas P. Carl (R), 986; Robert Greer (D), 978; and Jerry Opdycke (D), 941, were the winners.

★ ★ ★

The other candidates and their votes were Harry R. Pendred (D), 940; Daniel P. C. Aldrich (R), 932; Herbert J. Kleehammer (R), 915; and William C. Rude (D), 914.

Richard L. Garrett (R), 819, and Acie Ray (D), 514, were elected constables in Milford Township. They were unopposed.

Harold E. Small (R), 1,258, and Guy Cahoon (R), 1,189, won the constable posts in Commerce Township. William G. Watson (D), 698, was the other candidate.

In Orion Township, Democrat Harold Page received 1,125 votes to defeat O. F. Foster, 1,056, for one of the two open trustee posts.



Pontiac Press Photo

PREPARE FOR SHOW — Three members of the Orion Area Jaycee Auxiliary divide up tickets for a Jingles Show their group will present Saturday at 4 p.m. in the Lake Orion High School auditorium. They are (from left) Mrs. James M. Cathcart, general chairman; Mrs. Leonard DePauw, poster chairman; and Mrs. Donald H. Brown, ticket chairman. Proceeds will be used for the auxiliary's various community service projects.

Church to Present Pontiac Chorus Sunday Evening

ROCHESTER — The First Congregational Church here will present the MacDowell Male Chorus of Pontiac in a program of sacred music at 7:45 p.m. Sunday.

Under the direction of A. Michael Dempsey and accompanied by Gilbert Jackson at the piano, the concert will feature a Fred Waring arrangement of "Onward Christian Soldiers."

Other selections include Bach's "Allelulia," the spirituals "Sometimes I Feel Like a Motherless Child," and "Climbing up the Mountain."



PATRICIA A. SNODGRASS

A June wedding is being planned by Patricia Ann Snodgrass and Bruce W. Pickard whose engagement is announced by her parents, Mr. and Mrs. Gordon Snodgrass, 3116 Mandrake Road, Commerce Township. The prospective bridegroom lives at 9340 Pittsfield Road, Union Lake.





AP Photofax

IT WAS WARM — President Kennedy and British Labor party leader Harold Wilson pose in the White House after indoor conferences earlier this week. The pair went outdoors during warm spring weather.

Don't Count the Chickens—

Laborite's U.S. Reception Riles Tories

LONDON (UPI) — British government quarters are piqued by the ostentatious American reception for Harold Wilson, the Labor party's new leader.

The publicity surrounding Wilson's visit to Washington and the range of top level talks organized for the occasion have left the impression on Conservative leaders that the U.S. administration considers a Labor victory a virtual certainty.

Nothing is said officially, but resentment is hinted privately and in informal talks.

★ ★ ★

Conservatives in London do not quarrel with the fact that American leaders should be interested in the personality and policies of the British opposition leader who might become the next prime minister.

But what irks some leaders here is the feeling that Washington to all appearances is already welcoming Wilson as the British prime minister - designate.

Conservatives realize that given a general election today they would very probably lose.

LOTS OF TIME

But, the arguments runs, the government still has more than a year to go, and although Prime Minister Harold Macmillan is not likely to put off elections till the fall of next year, he might well decide not to call a general election until the spring of 1964.

And much could happen by then to improve the internal situation of the country.

The government is concentrating above all on reducing unemployment, and the national budget released yesterday is expected to offer incentives to liven up the economy at home and step up exports.

Whether the MacMillan government will succeed and whether it will swing the electorate back to its favor remains an open question.

Recent by - elections have gone heavily against the government.

Nevertheless, say the optimists among the Conservatives, the U.S. may be miscalculating if it regards a Labor victory as certain.

Chiropractic Association Names Michigan Man

LANSING (UPI)—Gene Wiechec of Lansing, public relations director of the Michigan State Chiropractic Association, has been appointed public relations director of the National Chiropractic Association.

★ ★ ★

The newly created position was formed by the national convention in Detroit last June. Wiechec will leave May 1 for his new job at the national headquarters, located in Webster City, Iowa.

Michigan JP Resigns; Funds Shortage Told

CARO (UPI)— Mrs. Ruth Tenant has resigned as justice of the peace effective April 15 following a report from the auditor general that her accounting reflected a shortage of more than $700.

Elmer Maki of the attorney general's staff and County Prosecutor James Epskamp said they asked Mrs. Tenant for her resignation and restitution of the missing funds.



SPECIALLY PRICED

Permanents

$7.50 $10.00 $12.50

Shampoo and Set Included

BUDGET PERMANENT — Includes CUT and SET COMPLETE — *Very Special* $5.95

CAREER GIRL HAIR STYLISTS
Miracle Mile Shopping Center
Phone 338-9639

Open Daily 9 to 9
Appointment Not Always Necessary

FRANKLIN STOVES



TURF BUILDER 2.95
HALTS 9.95
if bought separately. 12.90
YOU PAY ONLY 10.90

SAVE $2.00

SCOTTS TURF BUILDER & HALTS

Most wanted grass fertilizer and best known crabgrass control at special saving! Put both on 2500 sq. ft. of lawn in half hour, plant seed right away!

- Authentic American
- Practical
- Efficient
- Folding Door
- A Fireplace

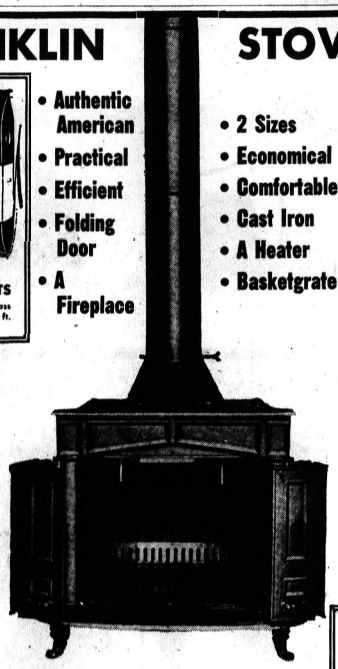

- 2 Sizes
- Economical
- Comfortable
- Cast Iron
- A Heater
- Basketgrate

Aluminum 24 FOOT EXTENSION LADDER



Regular $38.40

Special $28.88

SPECIAL PURCHASE

REO Rotary MOWER



- 21" with rewind starter
- famous REO quality

Special $64.95

Same except with impulse starter $69.95

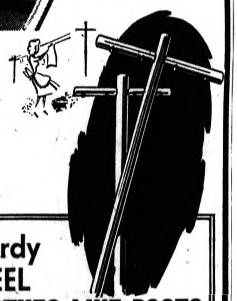

Sturdy STEEL CLOTHES LINE POSTS

9 Feet Long — 3" Diameter

$12.95 Per Pair

See Our Complete Line of Power Mowers . . .
Ask About Our Used Power Mower Trade-In Policy!

Try a REO SUBURBAN TRACTOR



. . . real farm tractor performance

$479.95



Poole Hardware ANNOUNCES a F-R-E-E LAWN CHECK-UP SERVICE

Would you like to have our Scotts Counselor examine your lawn and suggest the few simple steps to make it better?

He can help you to a good lawn no matter how poor your soil.

To receive this new service without charge and without obligation, just phone and ask for our Scotts Counselor.

68 Years of Continuous, Reliable Service to the Community!

2 LOCATIONS: Your Complete Garden & Lawn Supply Store

Poole LUMBER & HARDWARE

1ST OAKLAND AVE., PONTIAC • Phone FE 4-1594
MIRACLE MILE Shopping Center, TELEGRAPH RD. • Ph. FE 8-9618

CUSTOM PICTURE FRAMING
Miracle Mile Store Only!

Springtime— or Anytime!

Richman's have the QUALITY and VALUE!

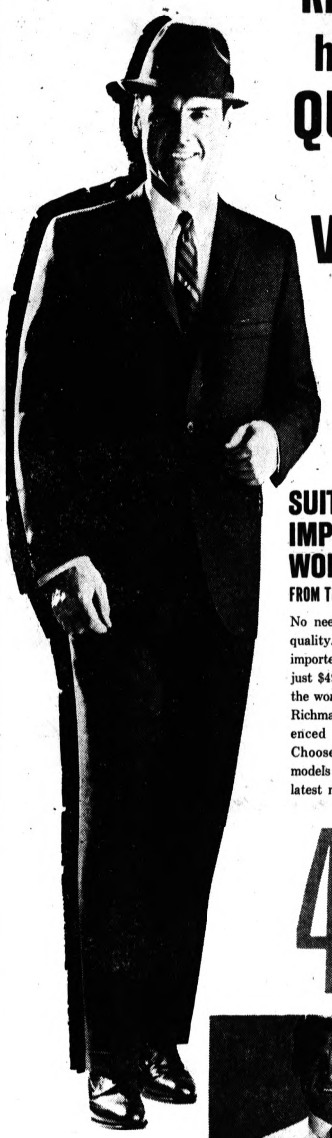

SUITS of IMPORTED WORSTEDS

FROM THE WORLD'S GREAT MILLS!

No need to pay a premium for quality. Richman's suits of fine imported all-wool worsteds are just $49.95! Quality fabrics from the world's best mills, tailored in Richman's own shops by experienced stylists and craftsmen. Choose from 2- and 3-button models in smart dark tones and latest medium shades.

49.95

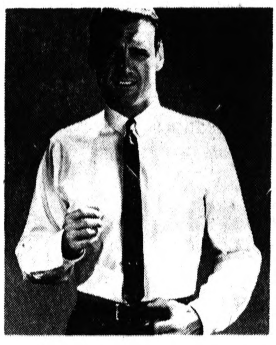

Get a Fresh Spring Look!

All-Silk NECKWEAR

Bright note for winter-weary wardrobes. Richman's have a wonderful selection of pure silk neckwear in latest patterns, stripes, underknot motifs and designs.

2.50

Richman's own "Classic Collection"

Famous Brand DRESS SHIRTS

The finest shirts, made for Richman's by one of America's leading shirtmakers and sold generally at $5! True quality; superior high count cotton fabrics, shrinkage controlled for lasting fit. Single needle tailoring. Try the *new tab collar*, or choose from Richman's big selection of other popular collar styles.

3.95

Richman BROTHERS

Miracle Mile Shopping Center

OPEN DAILY 9:30 A.M. to 9 P.M.

Charge it now—take up to 6 months to pay!

Nephew Equals Uncle

DU QUOIN, Ill. (UPI) — Bryan Schobert and his uncle, David Allabastro, were the first Boy Scouts to receive their troop's Star award since 1949. Both are 13.

The chief causes of forest fires are debris burning, incendiarism, smokers and lightning.

GIBSON
Easter Cards
TO DELIGHT
THE CHILDREN



TO SEND
AND
TO RECEIVE
we have
all kinds for all ages

CRAIG'S
GIFTS
MIRACLE MILE

He Puts Racial Bias in Comic Spotlight

GREENWOOD, Miss., (UPI) — Dick Gregory is a Negro comedian who makes a living telling jokes about his race and segregation.

Gregory moved up into the entertainment spotlight after years of making appearances at small nightclubs, mostly in Chicago, where he aimed his barbed jabs at predominantly Negro audiences.

He explains that a date at Chicago's Playboy Club started him on the road to being a headliner and led to appearances on television and at top night clubs across the country.

Gregory arrived at this racially tense north Mississippi town this week, joining the voter registration drive conducted by Negros.

Some of the jokes and quips told here and elsewhere:

"After Adam Clayton Powell made his statement about the NAACP you know what NAACP stands for—Never Anger Adam Clayton Powell.

"When the first Negro astronaut came along, I thought they should have given us some airplane pilots first. In one leap we have gone from the back of the bus into outer space.

"The marshals at Ole Miss had to guard (James) Meredith so closely they made better grades than he did. Although we'll never know what kinds of grades he made, one thing is certain — he didn't get any help from those kids in the final examination.

"It took 16,000 soldiers to get Meredith in school, and this was the first time the army ever joined a man."

"Kennedy is going to get even with Gov. (Ross) Barnett. I would like to see him fine Barnett $100,000 and apply it to Joe Louis' income tax.

"If Kennedy really wants to get even he should make Ross Barnett ambassador to Ghana. They would give him a hot welcome there.

"If I had my way I would send Barnett to Harlem and make a shoe shine boy out of him. There would be a line for 10 miles just to rub his head for luck."

New Residents to Vote

TALLAHASSEE (UPI)—A bill introduced in the legislature yesterday would permit Florida residents to vote in state elections before they have lived in the state a year.

Junior Editors Quiz on COUNTIES.

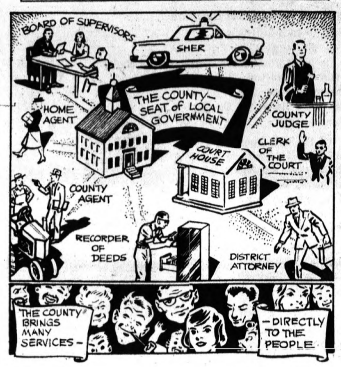

QUESTION: Why is a state divided into counties?

★ ★ ★

ANSWER: In order to bring government and various services down to the local level where they can effect each one of us. Certain cities govern themselves. Some, like New York and San Francisco, are controlled by a combination of county and city governments, but generally the county governs a separate area.

Each state decides how its county system works, and this is generally written into the state constitution.

Our illustration shows some of the important ways a county helps and protects its citizens. The county seat is usually an important town. Here, county affairs are handled by a board of county commissioners or supervisors.

There are usually three or five of them (though sometimes as many as 30), who serve four years. They can impose taxes, appropriate and borrow money for county use. Frequenly they have licensing and zoning powers. They appoint various county officers and employes.

County officers elected by the people include the sheriff, treasurer, clerk, coroner, tax assessor, superintendent of schools, engineer and recorder of deeds.

Other services are provided by the county agent, who advises farmers; the home agent, who helps solve home and family problems, and social welfare workers who aid the needy.

★ ★ ★

FOR YOU TO DO: Keep an eye open as you read The Pontiac Press for mention of your county government. See if you can find out different ways in which it works.

An annual production of more than $500 million worth of paper and paperboard boxes and containers is required each year to package various kinds of merchandise in the U.S.

Cotton can be spun so fine that one pound will make 250 miles of yarn.



AT Monarch's MIRACLE MILE

There is EVERYTHING for a boy's
"EASTER SUNDAY LOOK"

PREP SUITS in 3 button natural shoulder models and continental styles. Choose from lightweight spring wools or tropical summer fabrics. Boys' size 14 to 20. Also student sizes 36-42 reg. and long, priced from
$29.95

SPORT COATS plaids, checks and classic blazer. Many patterns and colors. 3 button natural shoulder models. Boys' sizes 14-20.
$19.95
Student sizes 36-42 $24.95

BLENDING SLACKS. Self belted and Ivy models. Flannels and worsted wool blends. Sizes 26-30 priced from
$7.95

Use Your Security Charge or Our 90 Day Charge Account

Monarch MEN'S and BOYS' WEAR
Miracle Mile Shopping Center
Open 9:30 A.M. to 9 P.M.

Lion STORE
MIRACLE MILE

Outstanding Values!

Ladies'
Spring Coats
$24.95 to $39.95



Hundreds of new Spring Coats in petites, regulars, and half sizes. White, pink, beige, green, powder, yellow, navy or black.

Charge It . . .
Open a Lion Charge with Option Terms.

MIRACLE MILE
Open Daily
9:30 a.m. to 9 p.m.



GAS WATER HEATERS
Meet Every Demand—
MORE HOT WATER AT LOWER COST



YOU SAVE WHEN YOU BUY, INSTALL, AND OPERATE AN AUTOMATIC GAS WATER HEATER
Get The Facts!

Today's automatic GAS water heaters meet every demand for hot water needs in the modern home. With GAS you can depend on plenty of clean, hot water for all the family . . . in the kitchen, in the laundry and in the bath. That's the joy of owning a GAS water heater.

If you are considering a new water heater, ask your friends who have a GAS water heater and see how pleased they are with its dependable, automatic, economical performance. IT WILL PAY YOU TO GET THE FACTS!

PG-D-8082-60

See Your GAS WATER HEATER DEALER or PLUMBER
Published in cooperation with Water Heater Dealers by Consumers Power Co.

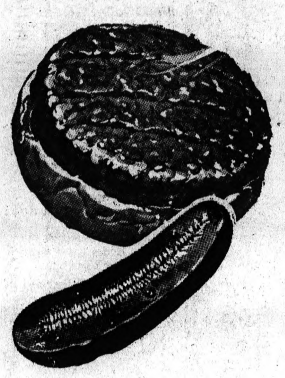

FRESH GROUND QUALITY CONTROL **BEEF** LEAN AND FRESH **39¢**

FRESH GRADE A INSPECTED WHOLE **FRYERS** **27¢** lb. CUT UP 31¢ lb.

LEAN SLICED **Boiled HAM** **79¢** lb.

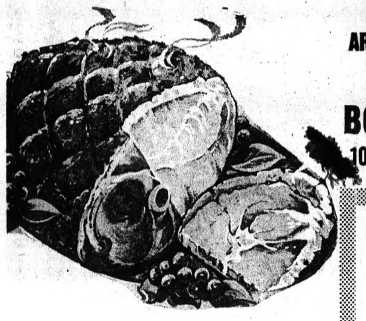

HYGRADE or ARMOUR'S STAR **SEMI-BONELESS** 10 to 14 lb. Avg. **HAMS** Whole or Full Half **49¢** lb.

ARMOUR'S STAR **CANNED HAM** 5 POUND CAN **3.59** • ALL HAM • NO WASTE

DOLE GOLDEN **PINEAPPLE JUICE** 46 oz. can **25¢**



2-LB. HILLS BROS. **COFFEE** Reg. or Drip **99¢**

KRAFT **SALAD OIL** QUART BOTTLE **39¢**

SUNSWEET **PRUNE JUICE** QUART BOTTLE **39¢**

ZION **FIG BARS** FRESH 2-LB. BOX **29¢**

ROMAN **LIQUID STARCH** QUART PLASTIC **10¢**

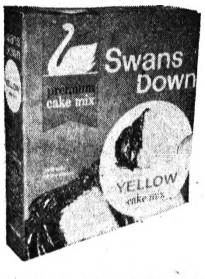

SWANS-DOWN **CAKE MIX** • YELLOW • WHITE • CHOC. **19¢**

BIRDS EYE PERCH or COD **FILLETS** 3 12 oz. Pkg. $1.00

BIRDS EYE **GARDEN PEAS** 2 10 oz. Pkgs. **29¢**

GOLDEN RIPE U.S. #1 **Bananas** POUND **10¢**

Hamilton GRADE "A" LARGE **EGGS** Doz. **39¢**

THANK YOU PIE FILLING **APPLE** . . . or CHERRY No. 2 Can **25¢**

Blueberry . . . No. 2 Can **29¢**

SWIFT'S **Corned Beef** 12-Oz Can **39¢**

SWIFT'S OR **Beef Stew** . . **39¢**

HEKMAN (1-Lb. Pkg.) Pecan Sandies **45¢**

GENTLE FELS (22-Oz.) Liquid Detergent **49¢**

GENTLE (Lg. Pkg.) Ivory Snow **30¢**

DIAMOND (8-Oz. Tin) Walnut Meats **79¢**

BAKERS (7-Oz. Cello) Angel Flake Coconut **29¢**

WAXTEX (100-Ft.) Wax Paper **15¢** Roll

KING SIZE Blue Cheer **$1.09**

REGULAR SIZE Ajax Cleanser 2 for **29¢**



None Sold to Movers or Dealers. We Reserve the Right to Limit Quantities.

ALL ADVERTISED PRICES GOOD THRU NEXT WED.

THE SAVINGS ARE GRAND AT FOODLAND

APRIL 4 Thru April 10

ATLAS FOODLAND 1461 BALDWIN MON. THRU THURS., 9 to 9 FRI., 9 to 10, SUN., 9 to 6 Sat. 8 to 9

TENUTA FOODLAND 3515 SASHABAW MON. THRU SAT., 9 to 9 SUNDAY, 9 to 8

L. S. FOODLAND LAKE ORION MON. THRU SAT., 9 to 9 SUNDAY, 9 to 6

FELICE FOODLAND 1116 W. HURON MON. THRU SAT., 8 to 10 SUNDAY, 9 to 10

Lamb Is Traditional for Spring

BY JANET ODELL
Pontiac Press Food Editor

After opening the umpteenth envelope containing a lamb recipe, we decided to do an article on this meat so popular in spring and share some of the recipes.

In the past lamb was definitely a seasonal meat, traditional for the Easter menu. It's still good for Easter, but we can buy excellent lamb all year.

After you get lamb home from the store, put it in the coldest part of the refrigerator. lamb freezes well, but like all meats, should be cooked as soon as it thaws.

Keep cooked lamb covered so that it will not dry out.

Lamb tastes best served very hot or very cold. It is not good lukewarm.

Nutritionally, lamb is an excellent source of body-building protein. . . .rich in minerals and B vitamins so important to good health.

In beef cookery we refer to a standing rib roast. But we call it a rack of lamb. This is one of the easiest and most attractive lamb cuts. Before serving cover the ends of the rib bones with paper frills.

A flaming glaze distinguishes this recipe.

Leg of Lamb Neapolitan

5-pound leg of lamb
2 teaspoons salt
1 teaspoon crushed oregano
4 medium onions, chopped
1 medium green pepper, chopped
1 clove garlic, crushed
1 can (1 pound, 12 ounces) tomatoes

Sprinkle lamb with salt and oregano; place on rack in shallow roasting pan. Bake in 325 degree oven 1½ hours; drain off drippings.

Mix together the onions, green pepper, garlic and tomatoes. Baste lamb with some of the tomato mixture and bake, basting occasionally, 1 hour or until meat thermometer registers 175 degrees for medium doneness. Add water to sauce if needed during latter part of cooking time. Serve roast with sauce. Makes 6-8 servings.

Another lamb roast is a leg of lamb. This recipe gives directions for an Italian-type sauce to serve with the meat.

Flaming Cherry Rack of Lamb

3 pound rack of lamb*
Seasoned salt
⅓ cup lemon juice
⅓ cup maraschino cherry juice
¼ cup chopped red maraschino cherries (about 10 cherries)
1 teaspoon cornstarch
½ teaspoon mace or nutmeg
4 orange baskets
Grapes and red maraschino cherries
3 tablespoons brandy

Place lamb on rack in shallow roasting pan; sprinkle with seasoned salt. Bake in 325 degree oven 1½ hours.

Meanwhile, stir lemon juice, cherry juice and chopped cherries into cornstarch and mace in saucepan; cook, stirring constantly until mixture boils. Drain off lamb drippings; pour ½ the cherry glaze over lamb and bake 10 minutes longer or until meat thermometer registers 175 to 180 degrees (depending upon desired degree of doneness.)

Place lamb on serving platter and garnish with orange baskets filled with grapes and cherries. Heat brandy and ignite; pour over lamb. Makes 4 servings.

*Have meatman crack bones.

Inexpensive neck slices can be the base of a delicious main dish. Fix this on a day you decide to do some work in the yard. It takes very little watching.

Lamb Valencia

12 lamb neck slices, 1½ inches thick
1 tablespoon butter or margarine
½ teaspoon salt
¼ teaspoon paprika
¼ teaspoon pepper
2½ cups water
1 package (6 ounces) Spanish rice mix
1 package (10 ounces) frozen green peas
¼ cup sliced pimiento-stuffed olives

Brown lamb on all sides in butter in skillet. Sprinkle with salt, paprika and pepper. Stir in 1 cup water; cover and simmer 45 minutes or until tender. Add remaining water and bring to boil.

Stir rice and seasoning mix into skillet. Cover and cook 15 minutes over low heat. Add peas and olives; stir lightly and cook 5 minutes longer. Makes 6 servings.

Ground lamb can be made into interesting little appetizers.

Lamb Pasties

1 pound ground lamb
½ cup pine nuts (or other nuts, chopped)
⅓ cup chopped onion
2 tablespoons chopped parsely
2 tablespoons chili sauce
1 teaspoon salt
½ teaspoon dry mustard
½ teaspoon Tabasco
1 package (10 ounces) pie crust mix

In skillet, combine lamb, pine nuts, onion, parsley, chili sauce, salt, mustard and Tabasco. Cook over low heat, stirring as needed until lamb is browned; cool.

Prepare pie crust according to package directions. Roll out ⅛ inch thick and cut out about 40 rounds with 2¾-inch round cutter. Place 2 teaspoons of lamb filling in center of each; fold over and seal edges. Bake in 425 degree oven 20 minutes or until browned.

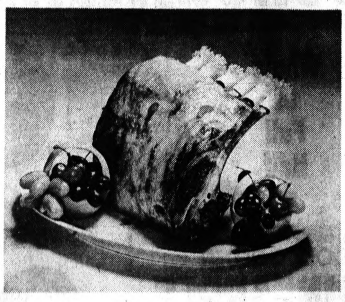

SPRING LAMB—An elegant roast for the spring season . . . the Flaming Cherry Rack of Lamb. Garnish with orange baskets filled with grapes and maraschino cherries.

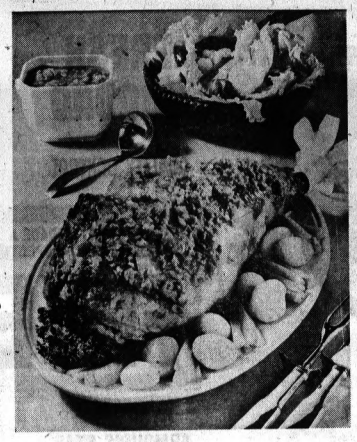

TO BE SAUCED—Leg of Lamb Neopolitan . . . serve it with confidence to your most discriminating guests. Spring vegetables and a tossed salad with western iceberg lettuce complete the menu.

Surprise Is Hidden Inside Cupcakes

Your youngsters will anticipate lunchtime eagerly when you tuck a surprise into their lunch boxes. Here's one idea: prepare white or chocolate cupcake batter. Spoon batter into paper muffin cups, filling cups ½ full.

Into each white cupcake drop a milk chocolate candy kiss. Into the chocolate batter drop a miniature marshmallow. Then spoon on remaining batter and bake as directed. Frost tops of cupcakes, if you wish.

Your small fry will adore creamy tapioca served with a topping of maple syrup and salted peanuts.

Apple Tart Is Best Served Out of Oven

Bake this tart shortly before serving because it's best warm.

Apple Tart

1½ cups sifted flour
½ teaspoon salt
½ cup butter or margarine
4 ounces cream cheese
3 cups drained canned apple slices
½ cup cultured sour cream
½ cup confectioners sugar
½ teaspoon cinnamon

Sift together the flour and salt. Stir butter and cream cheese together until blended; work in sifted dry ingredients. Roll out 1-3-inch thick. Fit and pat into a 9-inch pie plate; make a slightly high fluted edge but not on rim of plate.

Arrange apple slices in a circular overlapping pattern over pastry; spoon over sour cream. Sprinkle with sugar and cinnamon. Bake in hot (400 degrees) oven 10 minutes; continue baking in moderate (375 degrees) oven for 20 minutes or until pastry is browned. Serve quite warm, sprinkling with extra confectioners sugar.

Top With Peppermint

Pour prepared instant vanilla pudding in lidded paper containers and top with crushed red peppermint candy. Place in the freezer to wait for youngsters to help themselves to nutritious sweet snacks, minus the usual kitchen clutter.

Glazed Cookies Make Delicious Snacks

When there's a lull in the day's occupations, appetites perk up and children, husbands and homemakers decide it's time for a snack. For grownups, coffee is a must — for children, milk or fruit juice might be the chosen beverage.

★ ★ ★

Every well - stocked kitchen has home-made cookies on hand for just such times. Here's a new recipe for a coffee-glazed chocolate cookie — a mingling of flavors that will be a welcome surprise.

★ ★ ★

The recipe makes about 5 dozen cookies, so if you like, you can glaze some for company occasions and serve the others plain. The glaze recipe can be used for other cakes and cookies, too.

Coffee-Glazed Cookies

2 cups sifted flour
1 teaspoon double-acting baking powder
½ teaspoon salt
½ cup butter or other shortening
½ cup sugar
½ teaspoon vanilla
1 egg, unbeaten
2 squares unsweetened chocolate, melted
1 tablespoon milk
Coffee Butter Glaze

Sift flour once, measure, add baking powder and salt, and sift together three times. Cream shortening, add sugar gradually, and cream together until light and fluffy. Add vanilla and egg and mix thoroughly. Add melted chocolate and beat well. Then add flour, a small amount at a time, mixing well after each addition. Add milk and blend.

Chill 2 hours. Then roll out thinly on a lightly floured board. Cut with 2¼-inch floured cutters. Place on ungreased baking sheet.

Bake in moderate oven (350 degrees) 10 minutes, or until done. Cool.

Spread cookies with Coffee Butter Glaze, using about ¾ teaspoon glaze for each cookie. Allow to harden before storing. Makes about 5 dozen cookies.

Note: If desired, cookie dough may be shaped into 2 rolls, 2 inches in diameter. Roll tightly in wax paper. Chill overnight. Cut in thin slices and continue as above.

★ ★ ★

Coffee Butter Glaze: Place 2 2-3 cups confectioners' sugar, dash of salt, 4 teaspoons quality instant coffee, 5 tablespoons hot water, and 2 tablespoons melted butter in bowl. Blend well. Makes 1 cup.

Soy and Honey Baste Duckling

Leftovers from a small broiled duck may be served cold as "finger food" or reheated.

Broiled Duckling

1 frozen Long Island duckling (about 4 pounds)
1 tablespoon honey
½ teaspoon soy sauce

Thaw duck and if it is whole, cut into 6 to 8 pieces. (Use giblets and neck for stock). Wash, drain and dry duck on toweling. Prick skin. Arrange, skin side down, on rack in broiler pan; place pan about 7 to 8 inches from source of heat. Adjust heat if necessary and broil so top side is browned in about 30 minutes.

Turn duck skin side up; brush with mixture of honey and soy sauce. Continue to broil until cooked through, well browned, and skin is crisp—20 minutes or more longer.

Cheesy Shrimp Soup Sauces Cauliflower

Here's a great vegetable casserole. Cook 2 packages (10 ounces each) frozen cauliflower in boiling salted water until tender. Drain and place in shallow baking dish (10x6x2").

★ ★ ★

Combine one 10-ounce can frozen condensed cream of shrimp soup with ½ cup milk. Heat, stirring now and then, until soup thaws; pour over cauliflower.

★ ★ ★

Sprinkle with ¼ cup shredded cheese and a tablespoon fine dry bread crumbs. Bake at 375 degrees 20 to 25 minutes or until bubbly and brown. Makes 4 servings.



IN-BETWEEN-TIME SNACKS — Steaming quality instant coffee is made in one of the new carafes now at your grocer's. Serve it any time of day with delicious Coffee Glazed Cookies.

NEWS from Top Value Stamps!



1. You can't get better gifts for fewer stamps...*anywhere*
2. You must be satisfied...100%

Never before in the history of trading stamps has a *guarantee* promised so much! Never before could you redeem your stamps for gifts with such confidence, with such assurance of unbeatable values. Read how this new 2-Way Golden Guarantee works for YOU!

TOP VALUE GUARANTEE NO. 1: You can't get better gifts for fewer stamps, anywhere!
If any other current stamp catalog shows an identical gift for fewer stamps, you can get it from Top Value for the fewer number of stamps. (Based upon plans issuing one stamp for every ten cents spent.)

TOP VALUE GUARANTEE NO. 2: You must be satisfied . . . 100%!
If you are not completely satisfied with any Top Value Gift, you may return it for replacement or exchange.

Every one of the 2771 wonderful gifts in the Top Value Family Gift catalog is backed by this guarantee.

And there's no red tape—no long, involved delays. You are the judge. Everything is handled right at your Top Value Redemption Store. Look for the new 2-WAY Golden Guarantee Seal, on display now at all Top Value Redemption Stores.

Only Top Value Stamps guarantees every gift 2 WAYS

TOP VALUE STAMPS

Kroger

©1963 TOP VALUE ENTERPRISES, INC.

SHOP 9:30 A.M. 'til 10 P.M.

MONEY BACK GUARANTEE

SPARTAN
SUPER DISCOUNT DEPT. STORES

A Store full of Easter Specials

MAKE SPARTAN YOUR HEADQUARTERS FOR THE BIG EASTER VALUES!

Terrific Purchase!
TV TRAY TABLES
48¢ EACH
• Beautifully decorated trays!
• Sturdy brass-tone tubular legs!
• Tipped to protect floors!
• Folds for easy storage!

Amazing Value!
GIRLS' CAPRI PANTS
COMPARE!
58¢
• Band front!
• Elastic back!
• Colorful plaids!
• Pre-shrunk fine quality cotton!
• Colors! Sizes 3 to 6x

Great Value!
BOYS' SHORT SLEEVE KNIT SHIRTS
54¢
• Full fashion and Italian collar styles!
• Button or zip plackets!
• Solids and fancies!
• Easy-care cotton!
• Many colors! Sizes 3-8

Super Savings!
LADIES' BETTER BLOUSES
COMPARE AT 2.99
1.68
Dacron polyester/cotton!
• Quality-plus 100% cotton!
• Overblouse styles with Schiffli embroidery!
• Comfortable short sleeves!
• Lace & tuck trim fronts!
• White & pastels! 32-38

CHOCK-FUL OF EASTER SPECIALS!

Super Value!
GIRLS' FINELY DETAILED DRESSES
2.58
• High-quality cottons!
• Every one is washable!
• Large selection of irresistible styles!
• Eye-appealing trims!
• A garden-ful of colors!
• Sizes 3 to 6X & 7 to 12

Incredible!
LADIES' 2 PIECE SLACK SETS
2.88
COMPARE AT 5.99
• Print jacket and overblouse tops!
• Matching solid color Capri pants!
• Colors! Sizes 8-18

SHOE DEPT. SPECIALS!

CHILDS' STRAP SHOES
COMPARE AT 4.99
3.27
• Wear tested & approved quality by "Robinson Crusoe"!
• White, black patent leather! Sizes 8½ to 12

INFANTS' TERRY SLIPPERS
COMPARE AT 1.99
97¢
• By "Town Fair"!
• Cotton terry uppers!
• Crepe soles!
• Pink, blue, with stripe! Infants' sizes 5-8

LITTLE GENTS' & YOUTHS' SLIP-ONS
COMPARE AT 4.99
3.27
• Wear tested & approved quality by "Robinson Crusoe"!
• Perma-sole! Soles & heels guaranteed for life of shoes!
• Black leather! Sizes 8½-3

Fashion Parade Flattery
EASTER HINTS OF HATS
COMPARE AT 2.98
1.89
HUGE SELECTION TO CHOOSE FROM!
• Clip-ons
• Whimsies
• Hatlettes
• Ringlets

LADIES' BRAS
COMPARE!
52¢
• Some circular stitched!
• Some are embroidered!
• Padded & unpadded!
• White cotton!
• A, B, C cups, 32-40

Fabulous Purchase!
LADIES' NYLON EYELET EASTER DRESSES
6.94
• They're fully lined!
• They have 4" hems!
• Add-flattery crinoline!
• Lovely rayon satin trim!
• Pretty holiday pastels!
• Junior, junior petite, misses' sizes

SHOP SPARTAN 9:30 A.M. TO 10 P.M. DAILY... SUNDAY 12 NOON TO 7 P.M. ACRES OF FREE PARKING!

YOU'LL ALWAYS FIND SUPER DISCOUNTS AT SPARTAN CORNER of DIXIE HIGHWAY & TELEGRAPH ROAD IN PONTIAC

Will's Track Quicker, but Sliding . . .

LOS ANGELES (AP)—If it isn't the best baseball park in the land Dodger Stadium is bound to be the most colorful this year.

The basepaths are brick red and everything else is green.

Dick Walsh, in charge of stadium operations, says that the basepaths will be faster, but the infield actually will be slower, and other teams will not be able to complain that the stadium was paved with concrete.

★ ★ ★

During the winter months the basepaths were plowed up and covered with four inches of crushed red brick. All grassless areas, in fact, were done over in red brick.

"The basepaths really are hard," said Walsh, "and our jackrabbits will be able to turn on the heat on the bricks this season. Wait until the Giants see THIS field.

"Owner Walter O'Malley wanted a colorful park, and red is more interesting than dirt. We mixed in humus, redwood shavings and peat moss after we plowed up the field and before we restored the sod. The result is that a ball won't go through the infield unless it's solidly hit. The day of the cheap triple is gone. The ball also bounces true; no more kangaroo hops."

★ ★ ★

It cost $35,000 alone to re-do the playing field, and landscaping outside the field ran over $800,000. Cedar, olive and palm trees were spaced through the adjacent acres and scores of varieties of flowers have turned the area into a blaze of color.

Muskegon Now 2-Up

MUSKEGON (AP) — The Muskegon Zephyrs scored in every period last night as they blanked the league champion Fort Wayne Komets 5-0 to take a two-game lead in their best-of-seven International Hockey League playoff semifinal series.

Houseboats . . . . $2995 up
Catamarans $495 - $1795
CARSONS
23080 Tel. at 9 Mile EL 7-1611



AP Photofax

RACE OVER — Jockey Hedley Woodhouse rises from the track after being thrown from his mount, Mount Lebo (standing). The horse collided with Weldy down on the track as they were on the way back to unsaddle after the 7th race at New York's Aqueduct yesterday. Jockey Ismael Valenzuela jumped clear of Weldy.

Women's Meet Is Completed

Only one team leading score held up from the previous weekend as the Women of the Moose State Bowling Tournament concluded Sunday at Airway Lanes.

The team handicap series winner was Stanley's Auto Wash from Hamtramck who rolled a 3,031 total the previous weekend. The next five slots in the division found new occupants.

Pontiac's only representative was the No. 4 team from Chapter 360, captained by Minnie Bacon, which took sixth place with 2,936 total pins.

In the team actual event, three new finishers emerged to cop the top spots, headed by Colonial Lanes of Ypsilanti with 2,607. The individual doubles winners (actual and handicap brackets) were Mary Wagner and Clara Roche of Ionia; while the two singles brackets also went to the same entrant, Battle Creek's Myglettes Bachorick.

Challenge for U.S.

BRONXVILLE, N.Y. (AP) — Britain swept the first four matches of a best-of-7 series with Indonesia Wednesday night and won the right to challenge the United States for the Uber Cup women's badminton title.

★ ★ ★

The challenge match will be played at Wilmington, Del., Saturday night.

NBA PLAYOFFS AT A GLANCE
DIVISION FINALS

WEDNESDAY'S RESULTS
Boston 128, Cincinnati 110, best-of-7 Eastern Division final tied 2-2

TODAY'S GAME
Los Angeles at St. Louis, Los Angeles leads best-of-7 Western Division final 2-0

FRIDAY'S GAMES
No games scheduled

Is Duffy Looking at Irish?

Grid Drills Open at MSU

EAST LANSING (UPI)—Whether or not Duffy Daugherty really has his eyes on the golden dome of Notre Dame, spring football drills will open at Michigan State University next Monday.

Duffy, who has denied he is dickering for the Irish job, is preparing to launch the Spartans in quest of their fifth straight winning season. Seventeen letter winners from 1962, a handful of reserves and some 40 hopefuls comprise the spring squad.

They will work out for four days weekly for five weeks, ending Saturday, May 1.

For the first time in six years the climactic spring event won't be the old-timers game, pitting an alumni team against the varsity. The old-timers game has been scrapped at least temporarily and in its place will be a Green and White intra-squad game.

"We'll go into this season with fewer players of demonstrated Big Ten quality than at any time since I've been head coach," said Daugherty. "There are maybe six to eight men in this class.

"We'll go from the largestt o probably the smallest team in the Big Ten in one year. Six of our seven regular linemen will be gone."

FASTER TEAM

Daugherty, who plans to return to the lighter, faster type of team that characterized MSU outfits of the past, added, "We'll have to settle on a quarterback, build kicking and passing games, find power runners to spell our little backs and fill many holes."

The only returning regulars from 1962 are co-captain and tailback Sherman Lewis, wingback Dewey Lincoln and end Matt Shorton. Lewis will split his time with track, in which he is a Big Ten broad jump and dash champion. Daugherty plans to shift Lincoln to fullback.

Among the missing will be three All-Americans who played on State's 5-4 club in 1962. They are center Dave Behrman, tackle Ed Budde and fullback George Saimes. These three players were picked up by the pros along with six other graduated '62 Spartans.

A real battle for the quarterback spot again looms likely at MSU. Fighting it out will be veterans Dick Proebstle, Ken Bankey and Roger Hailey, none of whom lettered last year, and a pair of freshmen, Steve Juday of Northville and Dave McCormick. Last year's starter Pete Smith has gone via graduation. Charley Migyanka, who spelled Smith, will be tried at halfback this spring, Daugherty said.

Softball Meeting Set

Managers of teams interested in playing men's softball this year are reminded by the Waterford Township Recreation Department that the most important pre-season managers' meeting will take place next Tuesday, April 9.

The meeting-time is 7:30 p.m., at the Community Activities Building (CAI), 5640 Williams Lake Road.

Pro Keg '500' Opens at Indy

INDIANAPOLIS (UPI) — The tooth and toenail scrambling of 128 of the nation's top bowlers began today in the $26,000 Indianapolis "500" open with the start of the 24-game qualifying rounds.

Nine of the top 10 Professional Bowlers' Association winners are in the lineup after tuning up Wednesday night in the $3,000 pro-am tourney that saw a new amateur PBA record set.

Steve Nelson, 22, indianapolis, rolled a surprising 690 three-game series to become the highest scoring amateur in the two-year history of the PBA pro-am tourneys.

Nelson teamed with Detroit pro George Howard to sweep the 118-squad filed with a total of 1,382 pins, contributed to Howard's 656 and Nelson's 36-pin handicap.

There were no big name professionals in the top 10 of the pro-am at raceway lanes.

The field of top-notch bowlers will be pared to 16 for Saturday's final round to be televised on a national hookup.

WE SERVICE!
DODGE—DODGE TRUCK
CHRYSLER—PLYMOUTH
VALIANT
Factory Trained Mechanics
SPARTAN DODGE
211 SOUTH SAGINAW — FE 8-4541

THE STYLE CORNER OF PONTIAC
discover the STETSON LOOK for Spring!
Our new spring Stetson hats
are here . . . and they are magnificent! No wonder more men wear them than any other brand. They know that each season styling is fresh, new, and in perfect good taste. Stop in today . . . see these new hats by Stetson . . . we know you'll like what you see!
STETSON HATS ARE PRICED FROM $11.95
Dickinson's
SAGINAW at LAWRENCE
Open Monday and Friday Nights Until 9 P.M.
BIRMINGHAM — 272 W. MAPLE
Open Thursday and Friday Nights Until 9 P.M.
WE PAY YOUR PARKING

PLUMBING
DISCOUNTS
ON ALL PLUMBING SUPPLIES
WE WILL NOT BE UNDERSOLD!
WHY PAY MORE? . . . SAVE AT SAVE!
3-PIECE BATH OUTFIT
White or Choice of Colors
5-FT STEEL TUB
17x19" CHINA WASH BASIN
FREE STANDING CLOSET
$59.95 Reg. 114.50
INSTALLED ON REQUEST — SEE OUR COMPLETE DISPLAY
SHOWER CABINET Gleaming white enamel complete with fittings and curtain — ready to install. Reg. $49.95 $32.95
HOT WATER HEATER INSTALLED $69.95
GLASS LINED, 30 GAL., AUTOMATIC, 10-YEAR WARRANTY. Safety pilot, fast recovery, over 50 gallons per hour. 40-gal. gas, 50-gal. gas, 52-gal. elec. also in stock. Price includes installation.
FIBERGLAS LAUNDRY TRAYS
Complete With Stand and Faucet
All Kinds in Stock $19.95
FREE STANDING TOILET $18.95
COMPLETE WITH FITTINGS
EXTRA SPECIAL
Guaranteed Sump Pump
⅓ H. P. Motor $32.95
3-Pc. Cast Iron Colored BATH SETS
Complete with A-Grade Cast Iron Tub, Reverse Trap Closet, China Basin.
Never Before at $99.95
Copper Pipe
½" Hard 20' Length 16¢
¾" Hard 20' Length 26¢
¾" K Soft 60' Coil 45¢
¾" O.D. Soft 50' Coil 15¢
1½" L Soft 60' Coil 22¢
Steel Pipe 21' Length
½-Inch Galv. $2.89
¾-Inch Galv. $3.89
Complete Stock of PIPE and FITTINGS Re-Cut and Thread
KITCHEN SINKS
2 Part Stainless Steel $24.95
2 Part Cast Iron . . . $25.95
2 Part Steel . . . . . $ 8.95
Irreg. Colored or White
Make Your Own Deal
SOIL PIPE
4" Soil Pipe 5' Length $3.98
3" Soil Pipe 5' Length $3.58
EXTRA SPECIAL!
30" ALL FORMICA VANITY CABINET complete with rib trim $63.50
Complete Showroom Display
INSTALL IT YOURSELF—WE RENT YOU TOOLS
Save PLUMBING SUPPLY CO.
172 S. Saginaw FE 4-1516 FE 5-2100
Open Monday - Saturday 9 to 5:30 — Friday 9 to 8:30
FREE PARKING ON WESSEN STREET SIDE


HOP TO IT!
TERRIFIC DEALS
At
"Chevy-Land"
MICHIGAN'S LARGEST CHEVROLET DEALER
MATTHEWS CHEVROLET HARGREAVES
631 OAKLAND at CASS FE 5-4161

You Don't See the difference . . .
YOU FEEL IT!
This Easter PUT YOURSELF IN A PAIR OF
MASSAGIC Air Cushion Shoes
All Sizes 6½ to 14 A to EEE
You get that wonderful feeling of being "dressed-up" when you choose a pair of MASSAGICS from Diem's complete, new Spring and Summer selections in black and brown. Then, too, MASSAGIC Air Cushion Shoes have a built-in cushion of air that adds real comfort to every step you take. Step in and try on a pair today . . .
$16.95 to $21.95
OTHER MEN'S SHOES FROM $10.95
BROWN and BLACK
The Secret of MASSAGIC COMFORT
Double-cushion heel for buoyancy
Cushioned arch-lift for support
Steel shank for strength
Air-celled cushion for comfort
for Comfort—Style—Quality Visit . . .
DIEM'S
PONTIAC'S POPULAR SHOE STORE
87 North Saginaw Street
NEXT DOOR TO FEDERALS'
IN DOWNTOWN PONTIAC
OPEN MONDAY AND FRIDAY EVENINGS UNTIL 9 P.M.
★ ★ ★ ★
FREE
Parking in Any City Parking Lot Day or Night