The Weather
U.S. Weather Bureau Forecast
Partly Cloudy.
(Details on Page 2)

THE PONTIAC PRESS

Home Edition

115th YEAR ★ ★ ★ ★ PONTIAC, MICHIGAN WEDNESDAY, AUGUST 21, 1957—40 PAGES ASSOCIATED PRESS UNITED PRESS PHOTOS INTERNATIONAL NEWS SERVICE 7c

Keego Mother Burned as Blast Wrecks Home

Earthbound Simons Sleeps Off 32-Hour Vigil in Outer Space

FARGO, N.D. (AP) — Maj. David G. Simons, back from a balloon flight to a region where the stars don't twinkle at night and the daytime sky is purple-black, today slept off his vigil in outer space.

Simons, a nervy Pennsylvanian with a yen for the unknown, brought his huge plastic bag to earth in a flax field on the border between North and South Dakota yesterday after an unprecedented, 32-hour flight to the top of the atmosphere.

Simons, a 34-year-old father of four, ascended to altitudes over 100,000 feet — 19 miles.

Upon landing, Simons cut loose the gondola and the balloon billowed up again to an altitude of about 1,500 feet. It landed three miles to the west, where souvenir hunters later tore it to pieces.



AP Wirephoto

FLIER CALLS HOME — Maj. David G. Simons munches a hamburger as he calls his home from Fargo, N. D., last night to tell his wife in Alamogordo, N. M., he had landed safely from his 100,000-foot flight in a pressurized gondola. Simons was brought to Fargo after his balloon came down near Forbes, N. D. Tuesday afternoon.

Radar trackers estimated the balloon carried Simons to a recordbreaking 102,000-foot level. If confirmed by later calibration of instruments in the balloon, this would be 6,000 feet higher than Capt. Joseph Kittinger rose in June while testing equipment Simons used.

Next step in the Air Force's projected conquest of space will be a four or five man balloon trip to similar altitudes in a large gondola.

SAFETY PROVED

Simons' boss Col. John P. Stapp, of rocket sled fame, said he would present the idea to the Air Force soon. Stapp said Simons' flight proved it is safe for man to fly to outer space.

Information gained, he said, will push forward future manned missile flights.

Flown to the Air Force's makeshift headquarters at the airport here, Simons grabbed a pair of electric shavers, his tooth brush and a bar of soap and restored a little of the comfort he had missed since entering his tiny gondola Sunday night. He was then flown to Minneapolis for a long sleep.

PHONED WIFE

Munching a hamburger, Simons, a native of Lancaster, Pa., called his wife at their home at Holloman Air Force Base, Alamogordo, N.M., where he is chief of space biology.

Suspended in a tiny aluminum capsule beneath the block-long balloon as it was launched from a huge, open pit iron mine at Crosby, Minn., Monday morning, Simons floated lazily upward. He hovered over central Minnesota during the day before moving over South and North Dakota.

Ground and helicopter tracking crews watched Simons drift over thunderheads, then ordered him to stay up two hours longer than planned to find clear skies to descend.

He dropped through a bank of clouds and, loosing ballast from the gondola, settled gently to the edge of a small lake near Elen-

(Continued on Page 2, Col. 7)

Aftermath of Morning Explosion in Keego



Pontiac Press Photo

SMASHED KEEGO HOME — Mrs. Gloria Bray, of 2918 Virginia Ct., Keego Harbor, was pulled from the wreckage of her home this morning, after a gas explosion demolished it. She was taken to Pontiac General Hospital for treatment of burns over her entire body.

Gas Explosion Follows Break in Line to House

Neighbors Pull Victim From Beneath Wall of Frame Dwelling

A Keego Harbor mother, 23, was hovering between life and death today from burns suffered when a gas explosion shattered her home.

Mrs. Gloria Ann Bray was rescued from the torn remains of the small wood frame house at 2918 Virginia Ct., two blocks south of Orchard Lake road in the southwest part of the city.

Gas leakage, apparently caused when a line was broken in the Bray front yard this morning, endangered the entire neighborhood for over an hour.

Mrs. Bray had been outside her home until a few minutes before the 9 a.m. explosion.

She went in to answer the telephone, hoping it was the Consumers Power Company calling about repairing the line. Seconds later, the explosion resounded over the neighborhood.

★ ★ ★

The walls of the Bray home collapsed, debris was scattered over a wide area.

PULLED FROM WRECKAGE

Neighbors removed the screaming woman out from under one wall. She was rushed to Pontiac General Hospital.

Her condition was described as critical with burns, thought to be third degree, covering her entire body.

Mrs. Brays' daughter, Cheryl, 3½, was outside the home playing with a neighbor child, Jackie Anthony, 4, of 2923 Virginia Ct. Cheryl was not injured but Jackie's face was cut by flying debris. She was also taken to the hospital.

The victim's husband, Frederick W. Bray, was working at Pontiac Motor Division when the explosion occurred.

Keego Harbor police immediately theorized that the explosion was touched off by the flame in the Brays' hot water heater.

★ ★ ★

The gas line had reportedly been broken earlier this morning by well diggers in the Brays' front

(Continued on Page 2, Col. 2)

Would Arbitrate Paper Strike

Detroit Publishers Offer to Submit to Mediation in Labor Dispute

DETROIT (AP)—The Detroit Newspaper Publishers Assn. today offered to submit to arbitration a labor dispute which has halted publication o the city's three major daily newspapers.

★ ★ ★

The publishers group made the offer in a letter to Al Biederman, president of Local 40, International Typographical Union, which holds the contract covering mailing rooms at the Detroit News, Times and Free Press.

No letter was sent to the International Mailers Union, whose members in the Detroit News mailing room have been off the job since Saturday.

A 10-man committee representing craft and other unions in the newspaper industry met with the publishers association last night in a marathon session that broke off at 1:30 a.m. today. The talks were to resume at 2 p.m. today.

★ ★ ★

The publishers association lost out in an attempt yesterday to enjoin the Independent Mailers Union and the Teamsters Union for alleged conspiracy. The papers charged "illegal interference" with publication at the News.

Circuit Judge Horace W. Gilmore held that state courts lacked jurisdiction in the absence of proof of violence. He gave the publishers until tomorrow to show proof.

Invested $50,000 in Northville Downs

Hoffa Surprised Hoodlum Sold House to Teamsters

WASHINGTON (AP)—James R. Hoffa swore today he did not know that racketeer Paul (The Waiter) Ricca owned a Chicago mansion the Teamsters Union bought recently for $150,000.

"I don't believe it," Hoffa said.

He had been asked whether he knew that Ricca owned the property, and that Ricca is "a notorious hoodlum . . . an old Capone mobster."

For the second day, the Midwest Teamsters Union boss was in the witness chair of the Senate Rackets Investigating Committee.

It is inquiring into his financial dealings and alleged associations with racketeers. Chairman McClellan (D-Ark) contends that Hof-

Related Story Page 4

fa brought New York racketeer Johnny Dio and other underworld figures into the Teamsters Union and used them in a scheme to enhance his own power.

Ricca's name did not come into the hearings until Hoffa was asked by committee counsel Robert F. Kennedy about the purchase of the Chicago mansion.

Hoffa said Teamster Locals No. 299, to which he belongs, and No. 337, both of Detroit, put up the $150,000 to acquire the building in Chicago's outskirts. He said it is to be used as a training school for union officials who handle pension and welfare funds.

He said he knows the checks to buy the property were made out to a man named Paul DeLucia, and disputed a contention by Kennedy that "DeLucia and Ricca are one and the same person."

Hoffa also told of a $75,000 Teamster loan to the Abstract and Title Guarantee Co., whose home address was not mentioned, to finance building construction projects. He said his lawyer, George Fitzgerald, is one of the owners of this company. Fitzgerald was seated beside Hoffa at the time.

McClellan told Hoffa the committee is exploring his investments only to determine whether there may have been a conflict of interest between Hoffa's duties as a union official and his dealings with persons and firms with whom the Teamsters Union had labor contracts.

Hoffa affirmed statements by Kennedy that the Teamsters Union had invested $50,000 in Northville Downs, a horse trotting race track at Northville, Mich., and had donated $5,000 to help Edward Crumbach seek re-election as president of Philadelphia Teamsters Local No. 107.

Hoffa said the $50,000 for Northville Downs came from Detroit Local 337, of which Bert Brennan, Hoffa's business partner, is president.

Kennedy said the investment was to provide a place for Brennan to race his horses. Kennedy said Brennan had been barred from racing in New York State. Hoffa said this was true, but he didn't know the reason.

In testimony yesterday, Hoffa said he and Brennan cleared $5,000 to $10,000 a year on race bets placed by Brennan

Queen



AP Wirephoto

IKE'S NIECE — Miss Ruth Eisenhower, 19-year-old niece of the President, has been selected queen of the 1957 President's Cup Regatta. She is the daughter of Dr. Milton Eisenhower, president of Johns Hopkins University, in Baltimore.

Scroll to Honor Pontiac Motor

City Commissioners Sign Document Paying High Tribute to Company

The City Commission paid high tribute to Pontiac Motor Division last night when commissioners put their signatures to a scroll commemorating the role the industry has played in the growth of the city.

The large scroll, engraved in gold and red lettering, will be presented next Wednesday at a civic reception honoring the division's 50th anniversary celebration.

★ ★ ★

It read in part: "Whereas, the City of Pontiac, cognizant of the unique part that the Pontiac Motor Division has played in advancing the community's economic well-being and prestige, delights to record this the Pontiac Motor Division's 50th year, the affection and grateful regard in which that citizen is held by all the people of Pontiac."

It also thanked the thousands of industrial officials who have played a part in the birth and development of the division which, it said has brought "fame and glory to the City of Pontiac."

Drownings Take No. 1 Place -- Top County Traffic Deaths

Oakland County's busy 423 lakes have claimed 17 drowning victims since Memorial Day, and appear headed for a shocking record despite cool weather which is curtailing swimming. The somber balance of police officials this morning showed that the highways had fallen behind as the number one accidental death producer in Oakland County.

For the first time, it is believed, drownings have topped the road deaths in the grisly summer race —17 to 16.

As traffic fatalities in the area have dipped, fatal water accidents have been rising to take the leading place in the minds of law enforcement agencies.

Last year, some 17 persons slipped beneath area waters before Labor Day brought an end to the summer season. This figure has been reached already, with 11 days, including the dangerous Labor Day weekend, yet to come.

★ ★ ★

Police officials have a list of causes for the large number of drownings: careless swimmers, careless parents, careless boats, and careless use of water sports equipment.

MORE USE LAKES

Law enforcement officials say our lakes are more heavily populated now than ever before, with more boaters, water ski enthusiasts, fishermen and swimmers.

★ ★ ★

The Oakland County Sheriff's Department recently obtained a special rescue boat and is expanding its lifesaving and skindiving equipment.

They have issued warnings to boat liveries not to rent boats to an unsafe number of people, or to persons under the influence of alcohol. Pleas also have been sent out to lakeside residents to report reckless boaters.

The Michigan State Police are expanding water safety facilities

(Continued on Page 2, Col. 7)

Tiny Girl Dies in Union Lake

Plunges Into 18 Inches of Water From Dock; Revival Efforts Fail

A 20-month-old girl drowned yesterday after falling off the dock at the rear of her Union Lake home.

Theresa Emanuel, 7311 Locklin Rd., West Bloomfield Township was pulled from 18 inches of water within a few minutes, but failed to respond to artificial respiration by her grandfather, Dennis Emanuel.

She had been left briefly in the back yard with a brother, John, 5, while her mother, Mrs. Geraldine Emanuel, went to the front of the house, said Pontiac State Police Trooper Robert Neigebauer.

The father, John Emanuel, a truck driver, was at work. The Emanuels have two other children, Patricia, 3, and Bonnie, 2.

Typhoon Agnes Rips Into Korea; Damage Heavy

PUSAN, Korea (AP)— Typhoon Agnes smacked this South Korean port city today with winds of 125 miles an hour, heavily damaging U.S. military installations.

No American casualties were listed in first reports, but U.S. Army spokesmen said the storm had caused at least half a million dollars damage.

Howling winds took the roof off a U. S. Army hospital and three other buildings in Pusan. The hospital patients were evacuated safely. A hangar and a light plane were damaged at the U. S. air base at Taegu.

Ten-to 12-foot waves battered Pusan Harbor, forcing aground at least nine Korean ships of more than 4,000 tons and many smaller boats. One ship smashed into the U.S. Army's Pusan pier.

★ ★ ★

Police in Seoul said three Koreans were reported missing and five fishing boats were listed as lost in preliminary accounts.

The typhoon moved into Korea after lashing southwestern Japan. Police in Tokyo today reported nine persons killed and 16 others missing in the heavy rains accompanying the big blow. Nineteen other persons were reported injured and 1,645 were homeless in Japan.

New Snow Hiding Bodies of Climbers

GRINDELWALD, Switzerland (AP) —A thick layer of new snow covering the dreaded north wall of Mount Eiger is barring attempts to recover the bodies of three climbers who perished there less than two weeks ago, mountain guides said today.

The bodies of two Germans have not been spotted yet, despite a systematic search of the north wall by a powerful telescope. Snow is covering the dangling body of Italian climber Stefano Longhi so it is no longer visible. Only the rope which holds the body suspended can be seen.

Cloudy Weather Tonight, Thursday

Partly cloudy tonight and tomorrow is the prediction for the Pontiac area by the U. S. Weather Bureau. The low tonight will be around 52-56.

There will be little change in temperature tomorrow. The forecast is a high of 76-80.

The lowest temperature preceding 8 a.m. in downtown Pontiac was 61 degrees. The thermometer registered 80 at 2 p.m.

Undying Friendship?

LONDON (AP)—Members of the Syrian delegation to the Communist - sponsored World Youth Festival arrived home praising Russia and denouncing the United States, Moscow radio said today.

Trouble Brews but the Fates Prove Kind

SHANNON AIRPORT, Ireland (AP)—A German airliner with 80 Americans aboard ran into engine trouble over the Atlantic today and turned back to make a safe emergency landing here.

The Lufthansa Super G Constellation was 700 miles off the Irish coast — almost halfway across the Atlantic—in a flight from Hamburg to New York when an engine failed. Airline spokesman said the big airliner was in no serious danger but took no chances and flew back to Shannon on three engines.

LONDON (AP)—The 25,000-ton Liberian tanker World Splendor was sinking in the Mediterranean today but all survivors had been picked up, the ship's agents in London reported.

The ship, owned by the Niarchos group, was crippled by two explosions 60 miles east of Gibraltar yesterday. She was on her way from Southampton, England, to the Persian Gulf.

The agents said a British admiralty tug had picked up the survivors, but they could not give any casualty figures. Reports from Gibraltar yesterday said 32 injured men had arrived there.

NEW YORK (AP) — A flashing red light in the cockpit of an Eastern Air Lines Constellation warned of landing gear trouble as the plane came into LaGuardia Field with 27 passengers and a crew of five yesterday.

For 70 minutes the plane circled the control tower before ground personnel assured the crew the landing gear was in place. Then the big ship landed without incident.

The false danger signal was traced to a defect in the electrical system.

The plane arrived from Boston en route to New Orleans.

Sheriff Says His Department Would Help Guide Movement

Two Officials Frown on Area Drag Strip Racing Plans

As more than 80 area teenagers and adults advanced plans today for a drag strip association as a supplement to recreational activities for teenagers, two police officials and a judge voiced their opinions of the proposal.

Oakland County Probate Judge Arthur E. Moore and Pontiac Police Chief Herbert W. Straley frowned on the project.

GUIDE GROUP

Oakland County Sheriff Frank Irons said his department could not sponsor the movement, but would help guide it, in matters of procedure, if the group was determined to have a drag strip.

Judge Moore said, "I don't have much sympathy for drag strip racing. It's pretty dangerous. These people are interested only in how fast they can get away.

"The auto is used for fun, but like a gun, is not a thing to be amused with. If men scheme and take on the responsibility of setting up such a strip on private property, there is a serious problem of supervision and insurance.

NOT NEEDED

"The vast majority of the kids don't need this type of amusement. Thousands drive cars and I think only a fraction of one per cent want to do this. We don't have to teach safety this way.

"The idea of drag strip organizations and racing sounds nice and many adults are devoting much of their time and ingenuity to it, but I don't approve of the idea," Moore said.

Members of the newly - formed Oakland County Timing Strip Assn. are meeting tonight to study a constitution and bylaws. They have explained that drag racing is strictly against the clock, with only one car participating at a time.

SUPERVISE MEETINGS

The organizational meetings have been under the supervision of Deputy Steve Navarre, his brother Patrolman Richard A. Navarre of the Pontiac Police vice squad, and Deputy Donald Kratt.

Oakland County Sheriff Frank W. Irons explained:

"Recently I was approached by a group of teens regarding the possibility of a drag strip in Oakland County. They were referred to Deputy Navarre, our safety director, for investigation.

"By checking with the prosecuting attorney, we learned there was nothing illegal involved. The strip would have to be on private property and under proper supervision.

"We learned persons driving on the strip would have to be a member of the organization, and through this, would be covered by an insurance policy issued for the group.

"It is believed that through such an organization the main highways of the county would be relieved of a great number of youngsters that try to use them for 'dragging.' It would give them a place excluding the hazards involved in the open road which is a problem to all the law enforcement agencies of Oakland County.

"It was explained to the group that the Sheriff's Department cannot sponsor such an organization but inasmuch as they are determined to have such a strip the Oakland County Sheriff would guide them in proper procedure in this type of association."

Pontiac Police Chief Herbert W. Straley said he intends to follow the decision and the policy of the International Assn. of Police Chiefs and the Michigan Assn. of Police Chiefs who have decided not to

(Continued on Page 2, Col. 8)

Hoffa Sees No Harm

WASHINGTON (INS) — Teamsters' Union Vice President James Hoffa at the Senate rackets committee investigation stated: "I find nothing wrong in labor representatives or their families having business in the same industry with companies represented by the union."

In Today's Press

Comics	32
County News	12, 33, 34
Editorials	6
Markets	33
Obituaries	13
Pot-O-Gold Puzzle	13
Sports	28 thru 31
Theaters	18
TV & Radio Programs	39
Wilson, Earl	39
Women's Pages	21 thru 25

Foster's Hdwe. & Spts. Goods
Open Evenings & Sundays

Compromise Rights Bill OK--Ike

New GOP Plan Gets Approval

Says Proposal to Break Stalemate Must Assure Votes for All

WASHINGTON (AP) — President Eisenhower said today he is willing to accept a compromise civil rights bill which includes effective enforcement of voting rights.

READY PROPOSAL

Republican congressional leaders, Eisenhower said, are ready with a proposal designed to break the stalemate over civil rights legislation.

Eisenhower made it clear the GOP plan has his approval, but he declined to go into detail.

Asked whether the plan could be called a compromise which has his approval, Eisenhower replied that the plan would leave the bill with sufficient effectiveness but at the same time would quiet the alarm of those who take the position that the measure as the House passed it provides for excessive punishment in civil rights cases.

SPECIAL SESSION?

A reporter asked about the possibility of a special session of Congress if a civil rights bill is not passed now.

Eisenhower said there would be no use to call a special session to consider civil rights.

He said that in a sense Congress now is in a special session since by law congressional sessions are due to end on July 31, except when the members decide to continue work for a longer period.

Eisenhower said he is tremendously disappointed in the record to date of the Democratic-controlled 85th Congress.

WHO TO BLAME

Asked whether he blames Democrats or Republicans for that situation, Eisenhower simply replied that to the extent members of Congress have voted against his program, they are to blame for what he considers its disappointing performance.

Eisenhower also was asked whether he blames the situation on the constitutional ban against a third presidential term. He replied he feels that was not the decisive factor.

As for whether he regrets having run for a second term, the answer on that is No, he said.

Eisenhower said today the government is watching the Syrian situation very closely but that it does not justify U. S. intervention at present.

★ ★ ★

Eisenhower told a news conference it still is not clear whether the well-known Soviet pattern of penetration applies in Syria.

Eisenhower said anew he hopes the Senate will restore every cent of the 809-million-dollar foreign aid cut voted by the House.

He said he also hopes the best possible deal on foreign aid funds will come out of the eventual Senate-House conference which will resolve differences between the two chambers.

West German Mark to Stay at Present Value

BONN, Germany (AP) — Chancellor Konrad Adenauer's Cabinet announced the government has no intention of revising the value of the mark.

A spokesman for the government told a news conference rumors about a possible upward revaluation of the mark are without foundation.

Finland was the first European country to give women full suffrage in 1906.

The Weather

Full U.S. Weather Bureau Report

PONTIAC AND VICINITY—Mostly fair and a little cooler today. Partly cloudy tonight and tomorrow. Cool tonight with little change in temperature tomorrow. High today 74-78. Low tonight 52-56. High tomorrow 76-80. Winds northwesterly at 5-12 miles an hour today and at 4-8 miles an hour tonight.

Today in Pontiac

Lowest temperature preceding 8 a.m. 61.

At 8 a.m.: Wind velocity 8 m. p. h. Direction—North.

Sun sets Wednesday at 7:25 p.m.

Sun rises Thursday at 5:46 a.m.

Moon sets Wednesday at 4:21 p.m.

Moon rises Thursday at 2:22 a.m.

Downtown Temperatures

6 a.m.	61	11 a.m.	78
7 a.m.	62	12 m.	80
8 a.m.	65	1 p.m.	80
9 a.m.	69	2 p.m.	80
10 a.m.	74		

Tuesday in Pontiac
(As recorded downtown)

Highest temperature	82
Lowest temperature	57
Mean temperature	69.5

Weather—Sunny.

One Year Ago in Pontiac

Highest temperature	71
Lowest temperature	50
Mean temperature	60.5

Weather—Fair

Highest and Lowest Temperatures This Date in 85 Years

	100 in 1988		48 in 1876	
Alpena	72	57	Los Angeles	89	70
Baltimore	81	57	Marquette	65	51
Bismarck	94	60	Memphis	94	63
Brownsville	91	76	Miami	91	75
Buffalo	79	64	Milwaukee	81	56
Charleston	79	69	Minneapolis	81	62
Chicago	76	63	New Orleans	90	72
Cincinnati	83	60	New York	78	63
Cleveland	77	54	Omaha	74	59
Denver	82	65	Phoenix	94	72
Detroit	81	60	Pittsburgh	80	57
Duluth	71	57	St. Louis	81	67
Fort Worth	87	72	S. Francisco	68	53
G. Rapids	81	55	S.S. Marie	64	46
Houghton	64	48	Traverse C	80	56
Jacksonville	81	71	Washington	81	61
Kansas City	93	67	Seattle	74	54
Lansing	83	57	Tampa	90	74

Mother Burned in Keego Blast

(Continued From Page One)

yard. Residents all over the neighborhood reported the smell of gas in the homes.

Evidently the escaped gas concentrated first in the Bray home. A neighbor, Mrs. David Johnston, 2916 Virginia Ct. said she had smelled the gas in her home and went outside, finding Mrs. Bray sitting on her front steps waiting for the gas company. She said to Mrs. Bray:

"Let's get out of here, this gas is making me sick."

The two woman walked away from the house and then the Brays' telephone rang.

"I begged her not to go back in the house," Mrs. Johnson said after the explosion. "But she went back in, thinking it was the gas company. In a matter of seconds, the house exploded."

Mrs. Johnson, who was in her own yard at the time, was knocked down and partially stunned by the concussion.

★ ★ ★

Edward L. Walling, of 2445 Hester Ct. ran into the wreckage and found Mrs. Bray underneath the collapsed wall. Bracing up the wall with his back, he passed the screaming victim to another neighbor, Verne Killiane, 2915 Virginia Ct.

Killiane, who lives directly across the street from the explosion, later discovered one of his front windows was shattered and a kitchen chair had been hurled into his back yard.

Windows in the neighborhood were shattered and debris was sent flying over a wide radius, but there apparently was no extensive damage to other homes.

Insulation from the Bray home was sprinkled through the air like snow.

A neighbor boy, Tony Hutchinson, 10, who was in the dining room of his nearby home at 2441 Kleist Ct. said, "All of the sudden there was this big boom and the air was filled with cotton."

Mrs. LeRoy McKerricher, of 2905 Pridham St. said as Mrs. Bray was rescued she was screaming for her baby (Cheryl), evidently believing the little girl had also been in the house.

Patrolman Ron Frick, who was one of the first officers at the scene, expressed relief that damage and injuries had not been worse.

Bits of wood and furniture had been hurled all over the Bray's yard. Their front door leaned against a tree.

Windows were broken in the two homes immediately adjacent. Bits of siding and shingles peppered both residences.

Venetian blinds and curtain rods were blown across the street. But miraculously, the Bray's television set was taken from the wreckage apparently unharmed.

The Consumers Co., summoned by well-digger Richard Layman of the Layman Drilling Co., 2307 S. Cass Lake Rd., before the blast, had turned off gas in the neighborhood by 10 a.m. it was reported. Electricity also was shut off until the danger was past.

Owner of the home, Tennis W. Morris, of 138 Mechanic St. said the new well had been drilled down 70 feet yesterday in front of the house.

He added that the well-digger was digging a trench to the rear of the lot for a pump installation about 8:30 this morning, when the trenching machine snagged the gas pipe, pulling it loose near the rear of the home.

Layman said he immediately called the gas company, but Consumers said their records showed the call came in at 8:57 a.m.

A repairman was at the scene by 9:14 a.m., the company said, but by that time the Bray home was in splinters.

The Brays had rented the home for a little more than one year. Before that, Bray was serving overseas in the Air Force and Mrs. Bray was living with her father, George Long, of 2416 Willow Beach Rd., Keego Harbor.

A small fire that broke out after the rescue was easily extinguished by the West Bloomfield Township fire department.

Funds Now Available for Monroe A-Plant

WASHINGTON (AP) — The House Appropriations Committee today approved 1½ million dollars for fast breeder reactor research. This money could be used for a proposed reactor in Michigan.

A nuclear power plant has been planned at Monroe by the Power Reactor Development Co. (PRDC).

The money was included in the appropriation bill for the atomic Energy Commission. The bill made no mention of PRDC, a combine of privately owned utilities headed by Detroit Edison Co.

Congress approved 1½ million dollars for fast breeder reactor research in the Atomic Energy Authorization bill passed yesterday. But it was not earmarked for PRDC.

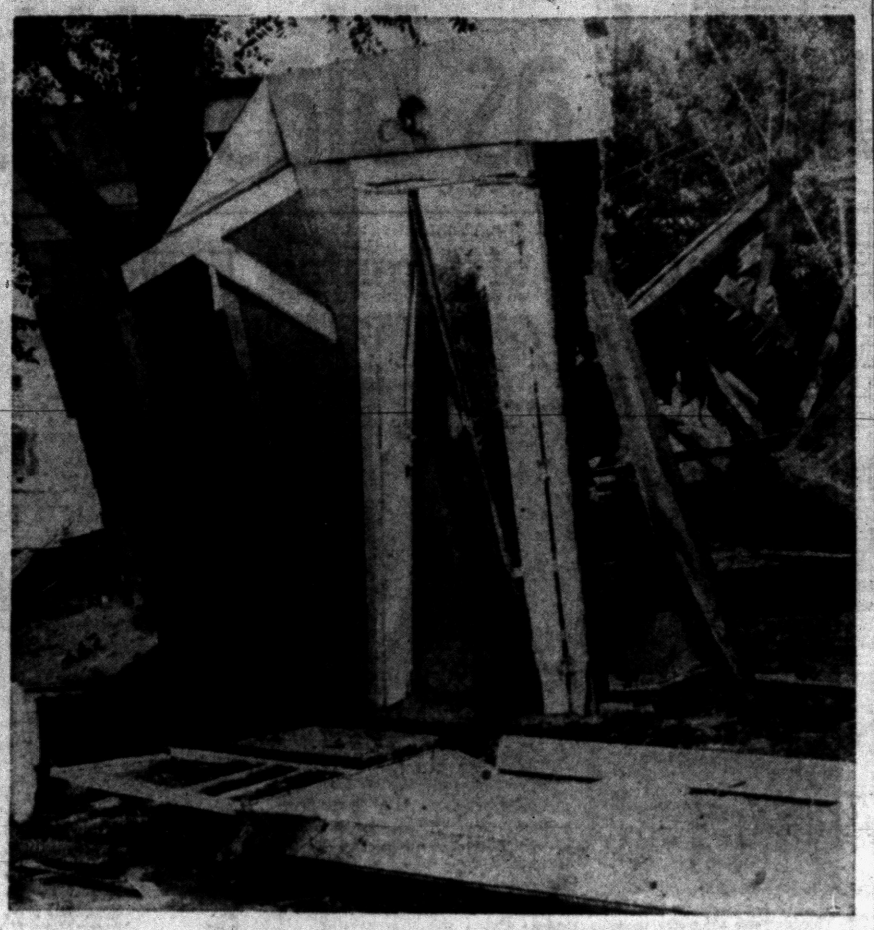

LEANING FRONT WALL— This front section of the 2918 Virginia Ct. Keego Harbor residence of the Brays was blown up against a front yard tree by the force of the blast which smashed their home this morning. The blast was heard more than two miles away.

U. N. May Double Observer Force

Report Syria Building Up Posts by Israeli Border

LONDON (INS)—Syria was reported today to be building up four fortified positions along the Syrian-Israeli frontier.

The positions, located immediately north of Lake Tiberias, were evacuated two years ago.

★ ★ ★

Jack Lavie, International News Service correspondent in Jerusalem, reported today that fresh contingents were active in the positions and that long convoys of trucks were unloading equipment.

Israeli sources said troops were piling up sand in defense-like patterns at the positions.

The United Nations truce team asked Israel yesterday for permission to double its observer force on the tense Syria-Israel frontier.

★ ★ ★

Israel's ambassador to Washington, Abba Eban, meantime was in Jerusalem for consultations on the extent of his government's willingness to apply for Eisenhower Doctrine aid in the event of an emergency.

The Eisenhower Doctrine provides that any Middle East nation can, upon request, receive U.S. military aid to combat communist aggression.

Syria's army was taken over by a pro-communist group last weekend, climaxing an extended swing of Syria toward the communist camp.

★ ★ ★

Only yesterday, the man who led the "coup," Maj. Gen. Afif Bizri, charged that the U. S. had hatched a "plot" to assassinate him and other officials. Three U.S. Embassy officials were ousted last week for allegedly taking part in the "plot."

Qualified observers in Jerusalem indicated that Israel would not hesitate to call for Eisenhower Doctrine aid, should the situation deteriorate beyond the confines of a local Israeli-Syrian showdown.

Meanwhile, radio stations controlled by Arab governments claimed that Turkish reinforcements were streaming toward the Syrian frontier. Turkey is a pro-Western nation bordering Syria.

Files Motion to Dismiss Suit

Ziem Seeks Hearing on Circuit Court Action Launched by Ingle

Prosecutor Frederick C. Ziem today filed a Circuit Court motion that a suit brought against him by Farmington Township Justice Allen C. Ingle over justice court costs be dismissed.

Ziem asked for a Monday hearing to determine whether Ingle can sue him in a bid to upset an Attorney General's ruling that justice court costs cannot bring profit to local governments.

The prosecutor contended mainly that Ingle is not a proper plaintiff in the action, that Ziem himself is not the proper defendant, and that no controversy over costs exists between them.

He also maintained that Ingle, who had filed suit for a declaratory judgment last week, should obtain a ruling in the matter through a regular court action.

Ingle should not have asked Circuit Court to be "a fountain of legal advice," said Ziem.

Ingle's suit asked the court to to decide whether the Attorney General has the constitutional power to interfere with the judicial branch of government.

The ruling in question came last January. Atty. Gen. Thomas M. Kavanagh said justice court costs, contrary to a then prevalent Oakland County practice, must be strictly limited to actual costs of prosecution.

County Corporation Counsel Harry J. Merritt had previously ruled that costs must be "reasonable," and if profits occurred, they could be used by local and county governments to defray the cost of law enforcement.

★ ★ ★

Ziem said his only role was to advise Milford Justice James Van Leuven last March to follow the Attorney General's opinion, unless a court of record ruled otherwise. Ziem gave the same advice to Ingle last month.

Ingle maintains, however, that as a result of Ziem's advice last spring, justices all over the county switched their system of assessing costs, and local law enforcement revenues subsequently dropped.

The Farmington Justice is president of the state and county justice of the peace associations.

Navy Denies Report

LONDON (INS) — The London Daily Express said today that the U. S. Sixth Fleet had been ordered to rendezvous in the Mediterranean in connection with with Syrian crisis. But U. S. Navy headquarters in London officially denied the report, stating that the fleet was merely conducting exercises scheduled two months ago.

Navy Vet Saw Home Explode

'It Sounded Like Bunch of Those Big 5-Inchers Going Off'—Eyewitness

"It sounded just like a bunch of those big five-inchers going off," described a Navy veteran of the explosion of a Keego Harbor home this morning.

"I was in my back yard raking when I heard this tremendous boom," said Donald Urquhart, 49, of 2924 Virginia Ct. "I looked up to see the four walls of the Bray home blow out and the roof collapse in the middle.'

"I dropped the rake and ran into the house to get my wife Leona and son out of bed," the eye-witness said.

The explosion of the Frederick W. Bray home, a mere 10 feet from the Urquhart home, broke two windows, knocked down a fence and inbedded shingles into the Urquhart home. The lawn was litered with debris.

In the yard with his father was 14-year-old Donald Urquhart. "The walls went and the roof dropped," he said. All members of the Urquhart family escaped injury.

Churchill Relative Committed Suicide

LONDON (AP)—A coroner decided today that Sir Winston Churchill's son-in-law, Antony Beauchamp, killed himself with sleeping tablets.

After a 19-minute inquest into the death Sunday of the 39-year-old society photographer, the motive was still a mystery.

Some friends had hinted he was despondent over finances.

Missing from the inquest was the woman Beauchamp telephoned a few minutes before his death, beautiful Lady Jane Vane-Tempest-Stewart, 24.

Missing also was Beauchamp's wife, Sarah Churchill, actress daughter of Britain's World War II premier.

New York City Juveniles Erupt

Youths Harass Police With One of the Worst Crime Nights Recorded

NEW YORK (AP)—Juvenile violence erupted explosively in New York City last night, sweeping through three boroughs and harassing police with one of the most crime-plagued nights in police history.

Twenty-two youths were seized by police for a variety of offenses, ranging from rape to illegal weapons law violations.

Two 14-year-old girls told police they were raped by approximately 40 boys. Seven Brooklyn youths were held. Detectives hunted 30 to 35 other teen-agers.

A dozen teen-agers flailed a group on Coney Island with brass-studded belts. Police nabbed four of the assailants.

A 32-year-old woman fought off a youthful sex attacker. Her jaw was broken and she lost several teeth.

★ ★ ★

A patrolman, serving a nonsupport summons on a 19-year-old youth, surprised him and two others diluting heroin.

A 16-year-old boy fired a rifle shot into a church ceiling during a scuffle.

A junior high school student was arrested for looting parking meters. A companion escaped.

A patrolman picked up a 20-year-old youth on charges of automobile theft, possession of a stiletto and malicious mischief.

Two 72-year-old women were attacked in the hall of their apartment house by a teen-age mugger who was caught by neighbors.



By E. H. SIMS

Does the air around the earth (the weather) have anything to do with the twinkling of the stars? Do planets ever twinkle?

The layer of gas around the earth, which is our weather, is responsible for the so-called twinkling of the stars. Refraction and disturbances in the atmosphere distort the thin beam of light from stars enough to cause the twinkle.

Planets seldom twinkle because they are near and the light from them is strong. However, when a planet is seen near the horizon, our weather does cause a twinkle. The light from the planet must come through the thick air of our weather for some distance and this causes the twinkling effect — even for a planet like Mercury.

So the stars do not twinkle. The gas around our own earth — which is our weather — causes the twinkle.

Auto Magnate's Wife Dies in New York

NEW YORK (INS) — Mrs. Thelma C. Foy, one of the world's best-dressed women and wife of former auto magnate Byron C. Foy, died today in New York's Memorial Hospital after a long illness. She was in her early fifties.

★ ★ ★

Mrs. Foy, the socially prominent daughter of the late Walter P. Chrysler, had suffered from leukemia and entered the hospital on May 20.

A native of Salt Lake City, she married Foy in 1924 when he was president of the Reo Motors Corp. Later he became a vice president and director of Chrysler Motors and for 16 years was president of DeSoto Motors.

The couple had been among New York's most popular social leaders since they moved from Detroit in 1926.

The Day in Birmingham

'No More Nixon Dredging' Rule City Commissioners

BIRMINGHAM — There will be no further dredging on Nixon Pond, according to a decision reached by commissioners.

Several city officials have examined the site and say they feel the city has no more legal obligation. They question whether or not the silt at the northeast section of the pond is attributable to the city sewage treatment plant overflow.

City Manager L. R. Gare pointed out that the Rouge is noted for the amount of silt it carries. He said that Detroit was constantly fighting that problem.

Arthur Zebedee was told that, without a doubt, high water from the fall rains, along with the spring runoff would carry much of the sediment from the rear of his property into the area just dredged to the south.

It was pointed out that $58,000 had already been spent and that commissioners did not feel they could tax the city of Birmingham for several thousand dollars additionally.

Four Detroit juveniles were picked up in Bloomfield Township this morning as police caught them about to attempt to shoot a pheasant from their car.

The boys had come from Detroit between 4 and 5 a.m. for target practice in a gravel pit. They were released to their parents, with the guns being held by the township police for 30 days.

With the close of the summer swimming season at Birmingham's two new pools, Robert Girardin said 85 persons have completed beginning and intermediate requirements and have received Red Cross certificates.

He added that there were 126 ready to receive certificates as having completed beginners training.

The winter program will see the use of all three pools for adult as well as junior classes.

Mark R. Brown

Funeral service by the Bell Chapel of the William R. Hamilton Co. was held at 2 p.m. today from St. James Episcopal Church for Mark, year-old son of Mr. and Mrs. Richard E. Brown of 822 West Webster St., Royal Oak. The baby died Monday at his home.

Besides his parents he is survived by a sister, Katherine; a brother, Thomas; his paternal grandparents, Mr. and Mrs. Alfred E. Brown, and Mr. and Mrs. Clarence W. Bicking, all of Farmington.

Drownings in County Top Traffic Deaths

(Continued From Page One)

constantly. A state program for skin-diving specialists is under way at the present.

WATERFORD ACTS

The Waterford Township Police Department recently attacked the problem by appointing one officer to handle lake complaints, drownings and boating accident calls.

★ ★ ★

If anything can be gained by statistics, it seems that this year's victims, in general, are drowning through their own carelessness.

Parents are watching their children more carefully, perhaps, but are not watching themselves. Or, perhaps the tots who think only in terms of water meaning trouble and land meaning safety, are far outdistancing their elders in safety thinking.

The figures show that almost 50 per cent of last summer's drowning victims were well under 10 years old—most of them under five. This year an even two-thirds were 15 or older, and about 50 per cent of the total victims had passed 21.

★ ★ ★

One encouraging fact is that drownings due to boating accidents have decreased 50 per cent from last year. But the total amount of boating accidents and injuries are rising.

In fact, it has risen so sharply that last month West Bloomfield Township Justice Elmer C. Dieterle declared an all-out war against reckless boaters.

He informed both local law enforcement officials and The Pontiac Press that he intended to begin handing out jail sentences as well as fines to as many violators as possible.

Simons Sleeps Off Vigil in Outer Space

(Continued From Page One)

dae, N.D., about 120 miles southwest of Fargo.

He clambered out of the aluminum capsule and told Stapp, a doctor like himself, he saw some "very awesome and splendid sights." Awesome, he said, was the view of lightning flashing through thunderheads thousands of feet below him.

The most "splendid sight I ever saw in my life," Simmons said, was the sunrise breaking over the horizon in a fantastic array of color. The sun rose at 4:45 a.m. where he flew, but didn't cast a ray on the earth below him until 6:30 a.m.

Simons, who flew higher than any man ever attempted in a balloon and stayed there longer, said "the most exciting part of the whole trip, without a doubt, was landing." He was over 90,000 feet for 26 hours.

★ ★ ★

He described the take off "like going up in an elevator," and said he was too busy with his maze of instruments to get lonely.

The sky during the daytime, he said, was purple-black. At night, the stars shone steadily, with not a twinkle.

Simons lived on sandwiches, candy, fruit juice and water during the long flight.

2 Officials Frown on Area Drag Strip

(Continued From Page One)

encourage drag strip racing or participate in the program.

SPORT DANGEROUS

"The so-called sport is dangerous to the spectators as well as participants," Straley claimed.

"The temptations of driving to and from the strip on the public highways are great. The auto was originally built as a pleasure vehicle. Today it is the biggest killer of the age . . . it is a felonious weapon.

"If teens want to be mechanics . . . fine . . . it is good vocational training but I don't endorse hot rod associations which, if a member is caught speeding or given a traffic violation ousts him from the club as a penalty. By then, the damage could be done.

"This doesn't eliminate or stop the trouble. There are too many violations now. I approve of boys working as motor mechanics and then tearing down and testing their car on specified proving grounds."

Straley said Officer Richard Navarre was not representing the Pontiac Police Department.

Straley also stated about a year ago he was criticized for refusing to provide such a racing strip Sunday mornings on a Pontiac street by closing it off.

He said he "couldn't close public streets for the benefit of such a small group."

Girl Beating Victim Now Off Critical List

DETROIT (AP) — Felicia Florka, the 16-year-old East Detroit girl who was critically beaten last Wednesday as she worked in a cleaning shop, was listed in fair condition today at Saratoga Hospital.

A hospital spokesman said the girl "will live and has been taken off the critical list."

Gregory M. Sullivan, 39, of Harper Woods, whose body Felicia later identified as her assailant, was found hanged 24 hours after the attack with a note addressed to his wife begging her forgivness "for robbing that cleaners."



HOFFA QUIZZED ABOUT BORROWING — James R. Hoffa presented these expressions as Senate racket probers traced about $120,000 of borrowing by the Midwest Teamsters boss since 1952. Some of the loans came from union locals. Hoffa told the committee he believes he still owes about $70,000 of the total.

AP Wirephoto

WE SERVICE ALL CHRYSLER PRODUCTS
FREE
Bring in this ad and get grease job FREE with oil Change:
Week of Aug. 21 Only
R&R Motors, Inc.
724 Oakland Ave.
Phone FE 8-6801

Doris Wood Stern Convicted in Vice Case

DETROIT (AP) — Doris Wood Stern, 27, who has said she is a former common-law wife of millionaire boat builder Gar Wood, was convicted in Recorder's Court yesterday on a pandering charge.

Recorder's Judge W. McKay Skillman set Sept. 3 as the date for sentencing.

★ ★ ★

A jury of eight women and four men deliberated only 37 minutes before returning its verdict.

Mrs. Stern broke down in tears when the verdict was announced. Judge Skillman rejected her attorney's petition for a delay in sentencing so that she could return to her home in Fort Lauderdale, Fla.

Cotton got its name from the Arabic "Kutn" (Cut in), which means "a plant found in conquered lands." Cotton was grown in India as early as 3,000 B.C.



$2.51 Pt. Code No. 2797

$3.97 4/5 Qt. Code No. 2796

When sails are set for superb Gin drinks...

Steer for Gordon's—*the one gin* with superb liqueur quality! Gordon's brings velvety smooth perfection to gin drinks . . . for more enjoyable taste . . . more satisfying refreshment.

There's no Gin like

GORDON'S

94.4 PROOF, 100% NEUTRAL SPIRITS DISTILLED FROM GRAIN. GORDON'S DRY GIN CO., LTD., LINDEN, N.J.

MILLER'S 144 Oakland Ave.

August FURNITURE Sale

Brand New Styles Sensational Values

Elegant New Living Room Suites — Sectional Sofas and Separate Sofas!



Bench built and hand crafted for years of comfort and style. Georgeous covers in latest colors and weaves.

Select yours now while August Sale prices are lowest. Shop around first if you wish then compare here before you buy. You'll be glad you did.

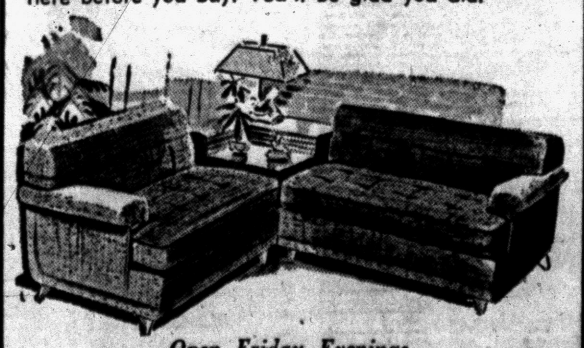

Open Friday Evenings

Closed Wednesday Afternoons

Miller Furniture

Our 21st Year of Greater Value Giving

144 Oakland Ave. Careful Free Delivery



ROSALIND RUSSELL: "Auntie's" too close to "The Duchess."

Rosalind Russell at Home Better Than 'Auntie Mame'

By DICK KLEINER

NEW YORK (NEA) — Rosalind Russell, in a black sheath dress and big black hat, roamed the living room of her apartment like a high fashion tornado.

She's full of nervous energy—"all the Russells are"—and bounded between the phone and a big chair, talking all the while.

At one end of the room is a desk, cluttered with papers and folders and a slim portable typewriter.

On the side of the room is a couch and a marble-topped coffee table. This is where Miss Russell spends most of her time; it is her office and she says that being an actress involves a lot of work.

She gets up at seven most mornings, "because I don't sleep very well." She has her breakfast on the couch, then gets the papers and goes back to bed for an hour or so.

If she can, she sleeps. Then she gets up for good, and goes to work. By then, her secretary — she'll hire a new one in the fall — and the mail have arrived.

TICKETS FOR PLAY

Most of her work involves tickets to her hit play, "Auntie Mame," although she is working on the book for a musical play she's writing.

And there are always odds and ends — "here's a letter from a radio station in Connecticut; they want me to open a new building there — at seven in the evening when I'm in a play here" — so she's busy, she says, almost constantly.

NOTHING TO DO

"Last Sunday," she says, "was the first Sunday I had nothing to do since the play opened."

Tickets are the big problem. She has six house seats for every performance of her play. She has to pay for these, of course. And she has to pay for her secretary ($100 a week) whose job is mainly to take care of the tickets.

And she has to pay for the average of eight telephone calls the secretary figured is made for each pair of tickets.

"People don't understand," says Miss Russell. "They think I have an inexhaustible supply of tickets. Why, several times — and by several I mean 10 or 15 — I've had to go to brokers myself and buy tickets at $50 a pair for people who wouldn't believe I had none. and then they failed to show up, and all night I had those empty seats staring me in the face."

"Auntie Mame," like Rosalind Russell, keeps rolling along. The star is a tall, handsome woman who flutters enough to remind you of a butterfly but who has such inner strength that you somehow think of an iron-clad butterfly. She refers to her hit play, with a big smile, as "a sturdy old battle-axe."

★ ★ ★

But there was a time she was angry at the story. When she first read the book, she says, she threw it down on the floor and said "Somebody has written my book."

That's because she'd been making notes for years on her older sister, a woman she affectionately calls "The Duchess." And there are a lot of similarities between The Duches and Auntie Mame. She can't write a book about The Duchess any more; "Auntie Mame" is too close.

"The Duchess," she says, "is a wonderful woman — very sophisticated yet very naive. We were walking on Fifth Avenue once and a man came by and he and The Duchess greeted each other very warmly. They talked a few minutes and then we walked on.

"'You know,' The Duchess said to me, 'I just can't remember who that was.'

"It was her former husband. And they'd been married five years, too."

While Rosalind Russell's sister may be book material, her 14-year-old son, Lance, is a very normal teen-age boy. He'll be entering an Eastern prep school in the fall, but meanwhile he's working in Beverly Hills, California, on the two paper routes he's had for four years.

HE WANTS A CAR

"When he was 10," she says, "he said he wanted a car when he got to be 18. I don't approve of parents buying cars for their children. So I told him, 'If you want a car when you're 18, you'd better start working now, because I sure ain't gonna get you one.' So he did. and he's got $400 saved up."

Miss Russell says raising an unspoiled child in Beverly Hills isn't easy. She learned this when Lance was two. He was invited to a birthday party for another actress' daughter.

Behind every other chair stood a butler. They were served consomme and chicken a la king. The table was set with exquisite linen and silver.

"I said to myself right then," she recalls, "that I'd better do something. I come from a comfortable family — not rich, but comfortable — and it was a large family. Somebody had a birthday every 20 minutes. But we never had anything but ice cream and cake. So I figured my poor son, what's going to become of him if he gets consomme and chicken a la king served by butlers when he's only two. So we worked hard and I don't think he's spoiled."

The stories, the anecdotes, the observations flow out of Rosalind Russell like oil from a brand-new gusher. She stops once in a while to light a cigarette and take a puff or two with it clenched between her teeth. Then it begins again.

It's a better show than "Auntie Mame."

State GOP Chairman Tours Upper Peninsula

LANSING (AP) — Lawrence B. Lindemer, state Republican chairman, today launched a 10-day swing through the Upper Peninsula in a bid to strengthen party organization there.

His tour was to take him to every county north of the Straits of Mackinac to discuss voting trends, organization, finances and Republican membership drives.

Seek Cause of Death of Windsor Woman

WINDSOR, Ont. (AP) — The investigation into the death of Mrs. Katherine Wagner, 35, of Windsor Monday night continued yesterday with vital organs of her body being sent to Toronto for examination.

Earlier yesterday a post-mortem revealed no signs of external violence.

★ ★ ★

The post-mortem was ordered following the discovery of her body in an attic bedroom Monday night.

THURSDAY ONLY!

Approximately 900 Feet

Household Twine



29c Value 17¢

For package wrapping and other household uses.

SIMMS BROTHERS

HARDWARE —2nd Floor

—NEW SHIPMENT—

Great Style Selection

MATERNITY Dresses

Underpriced at SIMMS—



2.88

Sanforized broadcloths and cottons. Washfast bright colors in appealing and concealing styles. Sizes 9 to 20.

SIMMS BROTHERS

Ladies' Apparel. —Main Floor

LIMITED STOCK — Now Sale Priced!

3 Shelf — Rollaway Model

Metal Utility TABLES

Original $5.95 Values

While Stock Lasts $3.83

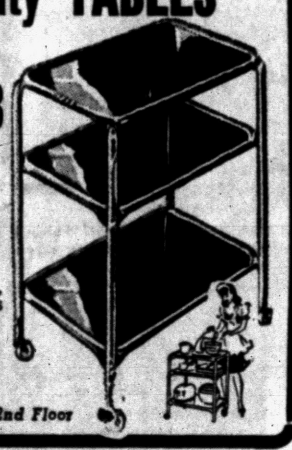

- Red Enamel Top
- Sturdy Construction
- Chrome Steel Legs

24 x 16 inch, 30 inches high, large swivel casters. Styled as pictured.

SIMMS BROTHERS

HOUSEWARE DEPT. —2nd Floor

Reduced for THURSDAY ONLY—Buy Now



HEAVY DUTY—Link Rubber Tire

Scraper DOOR MATS

Strips of rubber tire fastened with heavy wire. Open mesh scrapes off mud, dirt, etc. Never clogs. $1.29 value, Thursday only ..... 77¢

—2nd Floor

SIMMS BROTHERS

VERY SPECIAL PURCHASE!

Modern BLACK 'n' BRASS

Sectional SHELVING



- BASIC UNIT 10x24—32 Inch High

Regular $8.95

$3.88 Per Unit

Ideal for Home or Office

Use anywhere you need shelving . . . build 'em high or low . . . all you need is a screwdriver. Ideal for sectional bookcases, room dividers, decorative cases — any size. Come unassembled in easy to carry carton. Low price effective only while present stock of 200 lasts.

HOUSEWARE DEPT. —2nd Floor

SIMMS BROTHERS

For Quick ASTHMA RELIEF ask about ASTHMANEFRIN

SIMMS BROTHERS

98 N. Saginaw —Main Floor

SIMMS Is Your FOOTBALL Headquarters for all equipment at lower prices



One-Piece Molded PLASTIC Helmet

$3.50 Value 2.29

Complete with adjustable leather chin strap and rubber padded ear protectors. One piece molded shell from flexible tenite plastic has elastic head suspension to fit all head sizes.



OFFICIAL SIZE and WEIGHT FOOTBALLS

$3.30 Value 2.29

"Pass Master" Pro Model finished in a dark pebble grain with two white bands for night time use. Molded one piece rubber bladder and white plastic laces. Official size and weight.

No. 707 Football, white with black bands $2.75 Value $2.29

Jr. Football 79c

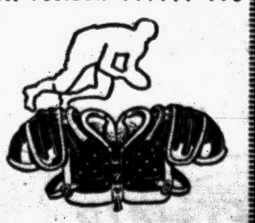

BOY'S ADJUSTABLE Shoulder Pads

$2.70 Value 1.88

Boy's heavy fibreboard shoulder pads with corrigated caps. Elastic web body straps and adjustable front and back laces. Suspension type construction for durable wear.

Youth Size Shoulder Pad $5.50 Value $3.98

SIMMS BROTHERS

SPORTS DEPT. —2nd Floor

Regardless How Much You Expect to Pay You Owe It to Your Pocketbook to Learn How Much More You SAVE AT SIMMS!



Greatest Style Selection In Our History

Never before so many styles . . . such excellent wearing quality . . . priced so low. Shoes for every student from kindergarten to college priced less-than-you-expect-to-pay.





UNCONDITIONALLY GUARANTEED — *both by Maker and SIMMS*

Complete satisfaction is a certainty when you choose E-JAYS by Endicott-Johnson. Correct style . . . perfect fit . . . and long wearing quality.

Choose from Complete Selections

Sixteen (16) New Fall Styles



E-JAY —for BOYS —for GIRLS

All the Features of $6.50 Footwear

- Girl's Straps
- Girl's Ties
- Military Oxfords
- Boy's Bluchers
- Loafers
- Saddles
- 2 Eyelets
- Moc Ties

Sizes 8½ to 12 $4.49

Sizes 12½ to 3 .. $4.98

All Widths — A to D

We are mighty proud of the reputation E-JAY footwear has earned in Pontiac. Just ask the parent of any child that wears them.

Rugged Built for Active Youngsters

"Endwell" Boys' Oxfords



Sizes 3 to 6 $5.49

White bucks, saddle oxfords, loafers, 2 and 3 eyelet oxfords, etc. All leather uppers.

ENDICOTT-JOHNSON New Fall Sport and Dress Styles

"Endwell" Men's Oxfords

NEW STYLE SELECTION—Just Arrived



Sizes 6 to 12 $7.98

Most every wanted style including white bucks and saddle oxfords. Widths available in most styles.



Johnsonian Jr. —Just Like Dad's

Boys' School Oxfords

Sizes 3½ to 6 $6.49

Unconditionally guaranteed for wear and perfect fit. Big new style selection for back to school wear.

Famous Make Johnsonian Very Finest

For Men & Young Men



All Sizes 6 to 12 $9.95

14 new styles to choose from. Unconditionally guaranteed.

ANOTHER BIG SHIPMENT—All Sizes Now!

ENDICOTT-JOHNSON "Playwelt"

Boys' & Girls' Shoes



★ Oxfords
★ Pumps
★ Straps

$2.98

Sizes 4 to 9 8½ to 12 and 12½ to 3

Brown, black, 2 tones, 18 styles.

SIMMS BROTHERS

98 N. SAGINAW ST. SHOES—Basement

Some 4,000 Northern Ireland electricity workers staged a "lightning strike" for pay parity with British workers—and won.

FAMOUS CLEANERS

Grand Opening

OF A NEW CASH AND CARRY

CLEANING PLANT

at 830 NORTH PERRY

MEN'S SUITS - TOPCOATS
LADIES' COATS - DRESSES PLAIN
CLEANED AND PRESSED
99c

FREE CANDY TO THE KIDS
1-HOUR FREE SERVICE ON REQUEST

TROUSERS — SKIRTS
CLEANED & PRESSED 49c
PLAIN STYLES 49c
SWEATERS
CLEANED & BLOCKED 49c
SPORT SHIRTS
CLEANED & PRESSED 49c
CHILDREN'S CLOTHES TO LOOK LIKE NEW 79c
NECKTIES 3 For 39c

SHIRTS 5 for 1.19
Beautifully laundered and finished. Individually wrapped in cellophane.

Famous CLEANERS
EXCLUSIVE LUSTER TEX CLEANING PROCESS
OPEN FRI. SAT. TIL 9 P.M.
830 NORTH PERRY
AT EAST BOULEVARD

Good Anytime with This Ad—20% Off on All
Parts & Service for Your: EASY Washers
Call FEderal 8-9676 KENMORE Dryers
Serving Oakland and Macomb Counties — Factory Trained Servicemen — WHIRLPOOL Ironers
Statewide Appliance Service Co. 161 W. Huron, Pontiac

GET READY! GET SET! IT'S TIME TO GO...
BACK TO SCHOOL

WE Can PLEASE EVERYBODY
...when it comes to childrens shoes



Your little ones think only of style and comfort, while you are interested in durability and correct fit.

OUR NEW LINE OF
FLEET-AIR
SHOES FOR CHILDREN

8½ to 12 . . . . . $7.95
12½ to 3 . . . . . $8.95

is guaranteed to please EVERYBODY . . . on ALL counts. Shoes shown are just a sample from the complete selection on display NOW at our store.

TODD'S SHOE STORE
"Shoes for the Entire Family"
20 West Huron St., Pontiac FE 2-3821

THE BERRYS

By Carl Grubert



Hoffa Gives Good Show but Not Too Much Else

By RUTH MONTGOMERY
INS Special Correspondent

WASHINGTON (INS)—The long-heralded fireworks scheduled for the stellar performance of Teamsters Union Vice President James R. Hoffa fizzled like Fourth of July sparklers in the klieg-lighted Senate caucus room yesterday.

Short, stocky Jimmy, sporting a brown Italian silk suit and white socks, lectured the senators like a righteous headmaster on the philosophies of union organizing and misuse of power.

Even the disclosure that Hoffa and Bert Brennan, another Teamster official, had disguised their ownership of a trucking company under their wives' maiden names failed to rattle the cocky unioneer who hopes to succeed Dave Beck as Teamster president next month.

With all the aplomb of a patron of the arts, Jimmy allowed as how it was fairly common practice for women to employ their maiden names in their careers.

Hoffa conceded that the two maidenly matrons — or matronly maidens — did all right for themselves in the business venture which was blessed by a big trucker with whom Hoffa had to negotiate contracts for his union.

GOOD PROFIT

For an initial investment of only $4,000 cash the two gals made a tidy profit of $125,000 between 1949 and 1955.

Sure, Jimmy admitted, he and his wife filed joint income tax returns, and the company profits went into their joint kitty. But he wanted it distinctly understood that he was able to support his family in the manner to which they like to be accustomed without dipping into his wife's earnings.

Asked by Rackets Committee counsel Robert F. Kennedy whether it was true that he has been arrested 17 times, Hoffa replied coyly: "I don't know exactly, Bob, but I've probably been picked up about that many times."

Hoffa shone brightest when Sen. Irving M. Ives (R-NY) diverted the investigation to obtain Jimmy's views on a reported plan of his to mold all transportation unions into one all-powerful group that could tie up the business of the entire nation.

In dulcet, soothing tones, Jimmy assured the committee that he would never think of such a naughty thing. All he really had in mind, he tsch-tsched, was a council of all transportation unions to "exchange ideas and avoid competition."

SECRET STRIKE VOTES

The powerful labor leader even announced his fervent espousal of secret strike votes, although he firmly vetoed a suggestion to have that written into law, or to have impartial observers count the ballots.

With a holier-than-thou air, he volunteered, however: "I may be the only one in the labor movement to say this, but I believe that once a union signs a contract it is just as responsible as management in seeing that it is carried out and if the union violates it, it should be penalized."

Senators who had come to probe into Jimmy's alleged racketeering found themselves nodding with bemused befuddlement.

Asked about a quote attributed to him that there is no longer any room in America for small business and small unions, Hoffa insisted that the words were spoken more in sorrow than anger.

It was just, he continued, that he was having to face up to the "regrettable" fact that the cost of expansion and equipment makes it "impossible for small business to stay in business and get loans."

While the standing-room-only audience yawned, and newsreel cameramen darkened their lens, Hoffa painted a picture of himself as a man solely dedicated to the good of the working man.

A prophet, he seemed to be saying, is seldom appreciated at all.

Dallas Will Enforce School Segregation

DALLAS (AP) — Segregation will be enforced in Dallas this year and any student trying to enroll in any other than the proper school will be turned away, School Supt. W. T. White said yesterday.

"Schools, pursuant to instructions from the Board of Education, will be operated on a segregated basis," he said.

★ ★ ★

White said no action has been taken by the U.S. 5th Circuit Court of Appeals in New Orleans on the district's petition for a rehearing in the Dallas integration case.

Dallas was ordered to integrate "with all deliberate speed" in a July ruling.

Somebody has been stealing telegraph poles in Argentina's Cordoba province, the post office reported to Buenos Aires.

BAZLEY'S THURSDAY SUPER SPECIALS!!!
78 N. SAGINAW

STRICTLY FRESH LARGE EGGS 49c Doz.

This Valuable Coupon Entitles the Bearer to a 1 lb. Limit Fresh REMUS BUTTER Good Thurs. Only 49c lb. with Meat Purchase

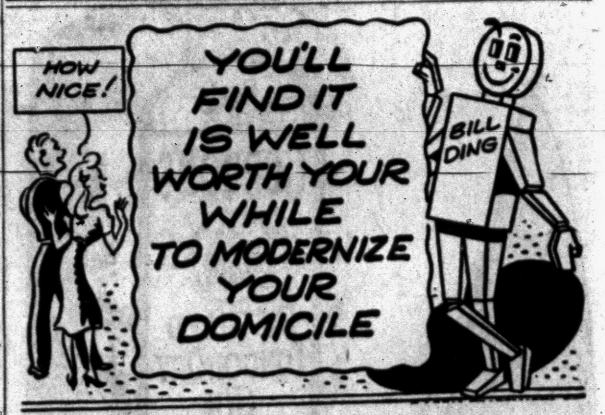

M. A. BENSON CO., INC.
LUMBER • Builders SUPPLIES • FUEL
549 N. SAGINAW ST. Pontiac 16, Mich. Tel FE 4-2521

Naturally Refreshing

Pfeiffer's

FROM THE WATER WONDERLAND

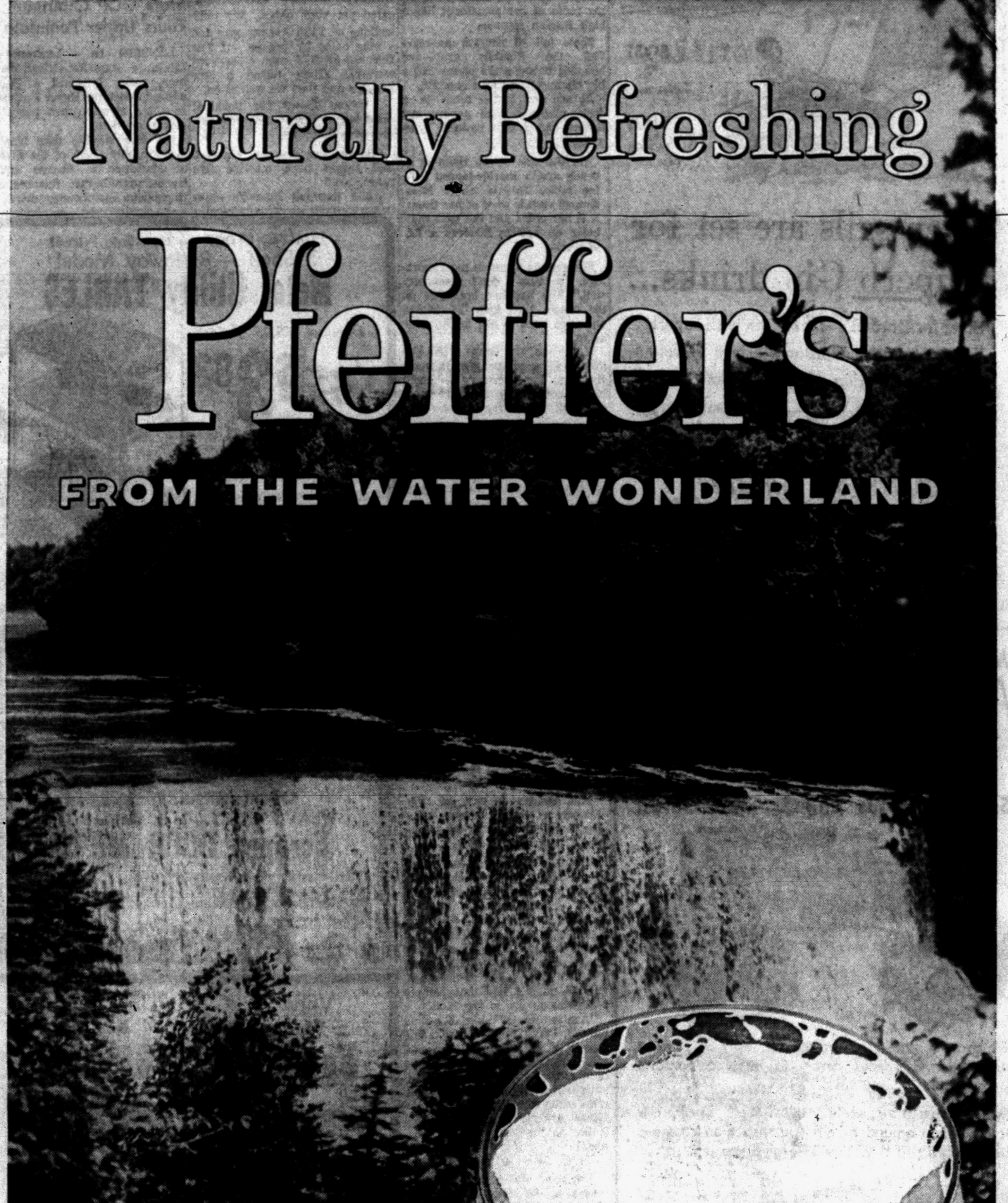

MICHIGAN'S FAMOUS TAHQUAMENON FALLS

Cool, completely enjoyable—as naturally refreshing as the Water Wonderland. That's Pfeiffer's—the clean-tasting beer that's *naturally brewed*—slowly, gently—to coax the true beer flavor from nature's finest grains . . . *say "Fifers" for a most refreshing experience!*

PFEIFFER BREWING COMPANY, DETROIT—FLINT, MICHIGAN

Let Integrity Be Your Watchword

Baruch Received Inspiration From Father

(This is the third of five articles by a veteran reporter providing an intimate closeup of one of America's most remarkable men, Bernard Baruch, who has just celebrated his 87th birthday.)

By JAMES L. KILGALEN
INS Staff Writer

From his father, Bernard M. Baruch received his most enduring lesson: "Let unswerving integrity ever be your watchword."

Baruch, a great American and world figure, idolized his father, Dr. Simon Baruch, a surgeon who came to this country from Germany and settled in South Carolina before moving with his family to New York.

Two other men whom Baruch looked up to were the late Woodrow Wilson and British statesman Sir Winston Churchill.

"My father and Churchill always symbolized the hope ahead, even in time of great stress," Baruch said. "They never looked behind. I try not to either."

When Bernard Baruch made his first big success in Wall Street and told his father he was worth many thousands of dollars, the gentleman smiled and asked: "What do you propose to do with it?"

This question gave food for thought. And when Baruch made millions he gave much of it away for charity and medical research.

Service to mankind was more important to Baruch's father than the accumulation of money. He had found his life's work in medicine. He had brought many a child into the world.

The unhygienic conditions of the lower East Side slums appalled Dr. Baruch when he came to New York. He organized and led a campaign to establish free public baths in the area.

One of the first free baths in New York, or any other city, was built on the East Side about "the turn of the century," and bears Baruch's name.

Long after Dr. Baruch died, his son was perpetuating his memory in that very locality. A great part of Bernard Baruch's riches went to such philanthropic purposes as slum clearance and medical research.

Today on the lower East Side, not far from where the first free baths were established, are the Baruch houses, a development for the underprivileged — a tribute to Dr. Baruch's role in his fight against slum life.

The memory of his father also inspired Baruch to contribute more than $2,000,000 toward the development of physical medicine — — which deals with the utilization of heat, cold, light, water, massage and electricity in therapeutic exercise and rehabilitation.

Baruch always seems to like to talk about his father, and about Winston Churchill and Woodrow Wilson. Of Wilson, Baruch once said:

"When history is written of the rights of man and peace on earth, there will be emblazoned upon its pages no brighter name than that of the incomparable Woodrow Wilson."

Wilson was the first of the seven Presidents of the United States who gladly accepted Baruch's advice on national and international affairs. Baruch was a strong believer in Wilson's democracy.

He regarded Wilson as one of the most inspiring men of his generation, a great public leader who put his ideals into practice. Baruch characterized him as a pioneer in blazing the trail of world cooperation.

Winston Churchill is another great man, in the opinion of Baruch, who has known many famous men. They have been close friends for 40 years.

"Churchill is an extraordinary fellow," Baruch told me on one of the many occasions I have interviewed him.

"He is a man of peace. In his heart there glows the hope that he may somehow be able to achieve honorable peace. This would be the crowning act of his remarkable career."

Baruch praises the "diamond-like" character of Churchill which, he says, shines all the brighter when subjected to the strains of friction and crisis. He also says he has never known Churchill to make an ignoble proposal.

(Tomorrow: Baruch's contribution to his country.)



PONTIAC Federal SAVINGS

Make 1957 Your Year to Save
SUCCESSFULLY

You don't save successfully simply by having money in a savings account. It's WHERE you save that counts. You want the maximum rate of earnings on the full amount of your account . . . plus insured safety to $10,0000.

YOUR SAVINGS ARE PROFITABLE WITHOUT RISK
AT
PONTIAC FEDERAL SAVINGS

3%
Current Rate

Pontiac
Federal Savings

HOME OFFICE: 761 W. Huron St.
ROCHESTER: 407 Main St. PONTIAC: 16 E. Lawrence St.



We pay heap cash for your present car

BUICK SALES ROADEO

☆ Honest Injun—Our Carnival of New-Car Values is out of this world
What buys all during our Buick Sales Roadeo! Big, roomy '57 Buicks—at prices that will make you ask "How?"

☆ Our Rip-roaring market for Used Cars means you get more for your trade-in
Don't wait. Don't hesitate. You may never do as well again. We're making sensational allowances all during our Sales Roadeo.

America's Greatest Choice of Models, Price Ranges and Colors
SPECIAL • CENTURY • SUPER • ROADMASTER—and the distinguished 75



Get a Dream of a Buy on the Dream Car to Drive
- VARIABLE PITCH DYNAFLOW* Smooth—and instantly at your command
- FULL 6-PASSENGER ROOM Even for those in the middle
- LOW-SWEEP SILHOUETTE Suave, natural, distinctively distinguished
- BUICK MILLION DOLLAR RIDE Paves as you go
- BRILLIANT NEW V8 POWER Strong, silent, obedient—makes you boss of the road
- EXCLUSIVE SAFETY-BUZZER* Tells you if you go too fast

WHEN BETTER AUTOMOBILES ARE BUILT BUICK WILL BUILD THEM

Come A-Galloping, Pardner!
Big Buy's Buick
Big Thrill's Buick
—most completely new Buick in history

Low Down Payments
STRETCHED OUT TERMS

*New Advanced Variable Pitch Dynaflow is the only Dynaflow Buick builds today. It is standard on Roadmaster, Super and Century—optional at modest extra cost on the Special. Safety-Buzzer standard on Roadmaster, optional other Series.

SEE YOUR AUTHORIZED BUICK DEALER

Waite's is tops
EVERY FLOOR AIR-CONDITIONED

JOINS
PONTIAC MOTOR DIVISION'S 50th Anniversary Celebration

WIN the 'Golden' 1957 Pontiac!
Get Your Free Tickets at Waite's!

GET YOUR FREE TICKETS FOR THE 50TH ANNIVERSARY CELEBRATION SHOW AT WAITE'S!
Wisner Stadium, 8:30 P.M., August 27, 1957

Save an Incredible $4.13!

World Famous
Charles Antell
MAKE-UP



While Supply Lasts!

- Rouge, 1.00 Value
- Lipstick, 1.00 Value
- Liquid Make-up

$3.00 Value

ALL 3 FOR 87c

What a buy! Yes, these are the genuine Charles Antell make-up items that you have been buying in sets. Now you can choose just the pieces you want . . . and at terrific savings, too! Come in today and scoop them up . . . in your very own complexion color.

Charge Several at Waite's . . . Street Floor

$2.99

BUYS A FABULOUS NYLON TRICOT SLIP BY Youth Form
$5.95 VALUE



The most "FANTABULOUS" buy of the year! Magnificent nylon tricot slips in high fashion colors as well as white. All lavishly trimmed with exquisite nylon laces!

Smooth fitting basque bodice lavishly trimmed with French style Bow Knot lace and French type faggoting. Permanent pleated flounce at hem. White and black. Sizes 32 to 40.

NO IRONING! JUST DIP, DRIP, DRY!

Perfect fitting Princess bodice and midriff with magnificent nylon Val lace and French novelty trim. Matching ruffled trim at hem. Pink, blue, white. Sizes 32 to 40.

Magnificent allover nylon lace bodice and midriff edged with dainty nylon tricot. Semi-slimline bottom is trimmed with triple row of matching lace and tricot. Champagne and white. Sizes 32 to 40.

Charge Several at Waite's . . . Second Floor

THE PONTIAC PRESS

Editorial Page

WEDNESDAY, AUGUST 21, 1957

London Should Heed British Guiana's Vote

Although for the second time in four years the Communists have won an election in British Guiana, the situation is not exactly the same as in 1953.

This time, due to a change in the constitution, the colonial governor retains decisive power to appoint enough men to the legislature to block Red control. The Red dominated People's Progressive Party of Dr. CHEDDI JAGAN, U. S. educated East Indian dentist, won nine of the 14 elective seats. His Chicago born wife, JANET ROSENBERG, who attended the University of Detroit in 1938-39 and Wayne in 1940, overwhelmed her opponent.

★ ★ ★

"If British Guiana had been the object of far reaching social and economic reforms during the last four years," wrote DONALD GRANT of the St. Louis *Post Dispatch*, in a July on-the-spot story, "it seems quite likely the JAGANS would have been isolated and rendered politically impotent."

There have been some reforms such as rice co-operatives, low cost housing and health and education activities, but no all-out demonstration by non-Communist leaders that the aspirations of the people were being met. In short, there's been very little real effort to combat communism. However, the vote itself may be more of a protest of things as they are, than support of the Communist Party.

★ ★ ★

British Guiana is the largest British possession in the West Indies area and potentially may be the richest. Sugar and rice are grown in the coastal plains. There also are bauxite and diamond mining and lumbering industries. The interior has magnificent forests, high mountains and waterfalls.

Informed opinion in that area, according to Mr. Grant, leans to the view that the difficulties in Guiana are due largely to the policies of the Conservative Government in London. It is not moving fast enough to improve appalling living conditions and 15 per cent of the 175,000 work force is unemployed.

On the other hand the JAGANS have proposed specific reforms, economic development, self-government and a better deal for the average worker.

Permanent U. N. Force Is Proposed by Senate

Without a dissenting voice, the United States Senate has adopted a resolution asking the establishment of a permanent United Nations military force.

Sponsored by Senators SPARKMAN of Alabama and MANSFIELD of Montana, the resolution points out that the U. N. Emergency Force (UNEF) "has made an important contribution to international peace and security in the Middle East." It stresses that the need for such a force appears likely for some time to come and in other parts of the world also.

★ ★ ★

Originally outlined in Article 43 of the U. N. Charter and thwarted since 1945 by Soviet Russia, the resolution holds that U. N. member countries should make units available for the force; but that no such units should be accepted from permanent members of the Security Council, that is United States, Soviet Russia, Great Britain, France or China. The present UNEF in the Middle East is made up of units from small nations.

★ ★ ★

Another suggestion is that "consideration should be given to arrangements whereby individuals would be allowed to volunteer for service with the force." However, no nations of permanent Security Council members would be eligible.

The volunteer system is designed to build up a more permanent UNEF. As things are now national units can be withdrawn at the whim of governments, as was done recently by Indonesia.

★ ★ ★

With this unanimous backing by the U. S. Senate, the Administration and the American delegation should do everything in their power to push through the resolution. It is designed to give the United Nations a permanent military force to help keep the peace.

THE PONTIAC PRESS

Pontiac 12, Michigan
Trade Mark Daily Except Sunday
Published from THE PONTIAC PRESS Building

HAROLD A. FITZGERALD
President and Publisher

RUSSELL BASSETT, Executive Vice President and Advertising Director
JOHN A. RILEY, Assistant Advertising Manager
HOWARD H. FITZGERALD II, Vice President and Business Manager
EARL M. TREADWELL, Circulation Manager
JOHN W. FITZGERALD, Secretary and Editor
G. MARSHALL JORDAN, Local Advertising Manager
ROBERT B. TAFE, Managing Editor
GEORGE C. INMAN, Classified Manager

Entered at Post Office, Pontiac, as second class matter

MEMBER OF THE ASSOCIATED PRESS

The Associated Press is entitled exclusively to the use for republication of all local news printed in this newspaper as well as all AP news dispatches.

THE PONTIAC PRESS is delivered by carrier for 40 cents a week; where carrier service is not available by mail in Oakland, Genesee, Livingston, Macomb, Lapeer and Washtenaw Counties it is $12.00 a year; elsewhere in Michigan and all other places in the United States $20.00 a year. All mail subscriptions payable in advance. Phone Pontiac FE 2-8181.

MEMBER OF AUDIT BUREAU OF CIRCULATIONS

Voice of the People

Seeking Readers' Opinions to Solve Religious Problem

A couple I know have got a problem and haven't been able to find a solution to it. This couple are very much in love and have been keeping steady company for several years. The problem is one is Catholic, the other is not.

Neither seems to want to change religion, but are miserable without each other and want to get married. Do you readers think there is a chance for happiness for these two? Opinions from ministers and priests will certainly be appreciated — they really need help.

Interested Party

Home Is Best Place to Keep Teen Busy

"Seek Plan to Keep Teenagers Busy, Out of Trouble"—This headline intrigued me into reading the article more thoroughly, as I scanned the Press for stories about our Oakland County 4-H Fair.

For after spending my first day at any fair, I was so impressed by the "busy" teenagers who were there. Not only were they busy there, but it was evident that all had been busy for weeks and months before fair time. All these busy teenagers are going about most of their work and their fun not in especially built "centers" provided for this, but right in their own homes.

I do not mean to discourage those who are working towards new centers being built. Perhaps we do need them. However, my suggestion to those who have not considered it so far, is we put to good use the facilities we have now—our homes and our time. For in developing the qualities we want in our youth, might not the home be a very good center?

Mrs. George Trevethan

Rochester

Volunteer Reserves Assist City Police

(Editor's Note: The following letter was written in regards to a letter that appeared in Voice of the People Aug. 19 stating that over 15 policemen were "just standing around" at the Wisner Stadium boxing matches.)

The Pontiac Police Reserves were organized Oct. 1, 1954 under Civil Defense and presently consist of a group of loyal citizens well trained and qualified to appear in uniform and assist our regular police officers.

Our present Reserves consist of 50 men, who are on 24-hour call and are used to assist with parades, sports events or in any emergency. They work without pay.

Pontiac police are very much in need of additional men in the Reserves. Anyone who is qualified and wishes to join the group may contact Lieut. Clayton Randolph, Reserves Coordinator, Pontiac Police Department, 8 N. Perry St.

Inspector Clark M. Wheaton
Deputy Chief of Police

Letters will be condensed when necessary because of lack of space. Full name, address and telephone number of the writer must accompany letters but these will not be published if the writer so requests unless the letter is critical in its nature.



"Go on, Pick It Up—YOU Dropped It"

The Man About Town

It's More and Less

Tourists Are in Greater Number: Curtail Spending

Nuisance: An annoying, unpleasant or obnoxious thing—like our court house pigeons or the human sitters on its steps.

Word comes to me from the Secretary of the Michigan Tourist Council,

Robert J. Furlong

of Lansing, that our state is entertaining more outside tourists this year than ever before. But they're more tight-fisted. The total amount they spend with us will not be as large as in some former years. Many of them are coming in trailers or by bus, rail or air, with cuts down their local spending.

Up around the Mackinac Straits, the tourist trade is not up to some former years for a reason that is quite unique. Many out-state people are putting off their Michigan trip until next year, when the bridge will be completed.

Returning to his old home town for the festivities,

Ormond Westley

of Detroit, says he worked here on the first Oakland car 50 years ago. He well remembers

Edward M. Murphy,

who was the spark plug in the new company, and who died of apoplexy a couple of years later, at the age of only 45.

Next Sunday celebrating his eighty-eighth birthday is a man who for many years has topped my list on the undisputed eligibles for a place in heaven. He is the

Rev. Frederick A. Burnett

of Holly, who for 30 years was pastor of its Baptist Church, and is the most beloved man in the community.

After that glorious sendoff Monday, both in our paper and the parade,

Clarence Hardenburg,

parade chairman, urges all to watch these columns for other big events in the golden jubilee.

After giving some excellent ideas in a recent issue of what the typical teen age girl is like,

Eugene Gilbert

writes, just as authoratively on boys. Watch for it.

Cutting ten heads of hair the evening before, 86-year-old

Martin G. McNutt,

Lapeer barber for 38 years, dropped dead at a wedding reception the next day, after he had danced several sets.

Sneezing with indignation is a letter from

"Hay Fever Victim,"

who says he has just heard that the golden rod is our national flower, and he wonders if this is the "horrible truth." None of my encyclopedias confirm such a report, but it is the official state flower of Alabama, Kentucky and Nebraska.

Verbal Orchids to—

Mrs. Anna Hobart

of Rochester; ninety-eighth birthday.

Mr. and Mrs. Fred Lothrop

of Lapeer; fifty-ninth wedding anniversary.

Wellington H. VanRiper

of Holly; eighty-fifth birhtday.

David Lawrence Asks:

Should Students Go Unpunished?

WASHINGTON — The United States government is faced with one of the most critical decisions in American history—whether and how to seek punishment in the courts for the 41 American citizens who defied the passport regulations of their own country by entering Red China.



LAWRENCE

There is a tendency in some quarters to pass it all off as a youthful stunt. Soft attitudes toward juvenile misbehavior have for many years now given America a major problem.

Unfortunately, also, precedents being created today can rise to plague the American government in affording protection hereafter to American citizens traveling abroad. The armed forces of the United States have been ordered into action in several instances to protect the lives and property of American citizens throughout the world.

If the 41 students now in Red China should be imprisoned, the American government would, legally speaking, be unable to make a direct protest because diplomatic recognition has not been extended to the Peiping regime.

The students are, of course, relying on the American government to get them out of trouble if any mishap befalls them. Yet they themselves, judging by the precedents, have forfeited all claim to such protection. Edwin M. Borchard, this country's foremost authority on the subject, wrote in his book, "Diplomatic Protection of Citizens Abroad," as follows:

"Under the rules governing the issuance of passports, it (diplomatic protection) will be refused where desired to further an unlawful or improper purpose."

MUST FULFILL ALLEGIANCE

Referring specifically to the "fulfillment of the duties of citizenship," Borchard said:

"Other conditions imposed by governments upon an application for diplomatic protection contemplate a fulfillment of his duties of allegiance and an absence of all censurable conduct justifying the state in withholding or withdrawing its protection."

Anyone who gets a passport takes an oath when he or she applies for it. The oath reads as follows:

"Further, I do solemnly swear that I will support and defend the Constitution of the United States against all enemies, foreign and domestic; that I will bear true faith and allegiance to the same; and that I take this obligation freely, without any mental reservation, or purpose of evasion: so help me God."

The statutes of the United States provide criminal penalties for anyone making a "false statement" in his application for a passport, and conviction results in a loss of civil and political rights in the United States.

HOW LONG DOES IT LAST?

Does the obligation to carry out the words of the oath apply only on the day when the oath is taken, or is it a continuous obligation? This is the question a Federal court would have to decide if a case were brought. The Supreme Court has consistently upheld the right of the President and secretary of state to speak for the American government in matters of foreign policy. There is, moreover, no such thing as a "constitutional right to travel."

Certainly the 41 Americans now in Red China were formally warned by acting Secretary of State Herter, through the American ambassador at Moscow, about "the existence of a quasi state of war and the continued application of the trading with the enemy act."

"Editor & Publisher," the leading trade joural of the newspaper profession, which has been waging a crusade to get American newsmen into Red China, says this week:

"There may be some good reason to suppose that the rash action of the American youths going defiantly from Moscow into Red China will throw a big monkey wrench into the machinery that has been grinding slowly toward a revision of the state department's policy against news reporting from this Communist country.
Communist country."

(Copyright 1957)

Dr. William Brady Says:

Learn How to Save Life by Artificial Respiration

What have you? A blue, tiled heated swimming pool on the terrace? Or is it the creek down on the old Post road? A lazy river at the foot of the meadow? Or just the municipal bathing house?

Whatever it is, you will want to save a life, one of these days. You may be the only one present who can save that life. Do you know how?



DR. BRADY

Anyone of sound mind and body can perform artificial respiration on the spot and perhaps save a life. Anyone — even a youngster! It is not a mysterious and complicated procedure.

You don't have to run for a doctor or search out a fire station. You can do it right there. And if you have anything to do with water-sports, it is your duty to learn the method and see to it your children learn how to perform it and demonstrate their ability to you, frequently.

Numbers of public schools list ability to swim as a prerequisite for graduation. Do they also require a knowledge of the working technique for artificial respiration?

If you are not confident you are prepared to save life in an emergency, now is the time to learn; for it is in the vacation season that the emergency is most likely to occur.

METHOD SIMPLE

If you can't or will not attend a Red Cross class in first aid training, perhaps a Boy Scout or a Girl Scout in your neighborhood will teach you Schafer's prone pressure method of artificial respiration — the method which, in my opinion, is still the simplest, easiest to apply and most efficient.

★ ★ ★

The latest edition of the Red Cross First Aid Textbook published by Doubleday & Co. described only the prone pressure method of artificial respiration — but Supplement 1, issued some time later, describes the back pressure-arm lift method. The supplement "supersedes" the instructions in the textbook.

Some authorities maintain that the back pressure-arm lift method gives a larger volume of air intake, than the prone pressure method. Probably it does, but it is certainly more complicated for the amateur and harder to carry on for at least half an hour than the prone pressure method.

So in my book—How to Breathe, 35c and stamped, self-addressed envelope—it is still Schafer's method exclusively. And any 8-year-old child who reads the description and studies the pictures of the correct method of resuscitation will know how to save life in an emergency.

★ ★ ★

Signed letters, not more than one page or 100 words long pertaining to personal health and hygiene, not disease, diagnosis, or treatment, will be answered by Dr. William Brady, if a stamped, self-addressed envelope is sent to The Pontiac Press, Pontiac Michigan.

(Copyright 1957)

What Red Coup in Syria Means to United States

By JOHN H. MARTIN
INS Foreign Director

The Red coup in gaining control of the Syrian army is a blow to American hopes of reducing tension in the Middle East, and is of serious concern to Syria's neighbors.

Soviet aspirations in Syria and other parts of the Middle East have been obvious for a long time.

Syria particularly is a good base for Russian military or political interference because of its position immediately behind the so-called Northern Tier of Baghdad Pact countries rimming the Soviet Union.

Gen. Afif Bizri, the new Syrian chief of staff and army commander, is described as a card-carrying Red. Whether this is true or not does not make much difference.

He is known throughout the Middle East as the most extreme leftist in the army. He was a lieutenant colonel until promoted to general.

RIGHTIST OUT

His predecessor, Gen. Tewfik Nizameddin, who was appointed chief of staff a year ago, asked last Thursday to be retired on pension at the age of 44.

So this rightist retired without too much of a struggle, it seems, whereas last spring he attempted to remove the secret police chief, Abdel Hamid Serraj, Syria's well-known "Red colonel."

Serraj, a 31-year-old bachelor, has been and still is regarded in the West as a main villain in the Syrian intrigue.

This barrel-chested young man who heads the intelligence service got his promotion 13 months ago. He is a great admirer of Egyptian President Gamal Abdel Nasser.

He also was said to be the behind-scenes leader of the group which aided in toppling Col. Adib Shishekly early in 1954. Shishekly had controlled Syria for three years before his downfall and flight into exile.

JUST WHAT WAS NEEDED

In last week's maneuvering Shishekly was accused of conspiring with American embassy officials in trying to overthrow President Shukri Al-Kuwatly's regime.

The charge of an American plot appears to have been the "blind" the leftists needed for inflaming public opinion and then making their successful play to gain control of the army and police.

The Country Parson



"A man deserves to get cheated by his own children if, by his example, he has taught them to cheat."

Case Records of a Psychologist:

Gives Financial Advice to Colleges

Daniel is a trustee of a typical small college. He is a shrewd business expert. But he isn't allowed to reorganize the internal financial affairs of the school, for trustees are usually diverted outward into external money-raising campaigns. Colleges can become self-supporting by raising the "student-teacher" ratio to that of our city high schools!

By DR. GEORGE W. CRANE

Case V-363: Daniel R., aged 38, is a member of the Board of Trustees of a small college.



DR. CRANE

"Dr. Crane, we have difficulty balancing our budget," he confessed ruefully.

"Last year we raised our tuition rate to $625 per student, and that helped somewhat.

"But we must constantly beg money from our alumni and generous business corporations.

"I know you agree that the small colleges are vital to our nation, but how can we make them self-supporting?"

IMITATE BUSINESS COLLEGES

Liberal Arts colleges usually have a beautiful campus with 25 to 100 acres of landscaped grounds, requiring expensive upkeep.

And they have inspiring buildings that are noted for their rich architectural design, though not too efficient in floor space.

It thus costs a lot of money to maintain such "country club" campuses. By contrast the Business Colleges stress less beauty but more utility.

So the hope of the small college is to imitate the more efficient economic administration of the typical Business College.

"Mark Hopkins on one end of a log and the student on the other," used to be the prescription for a topnotch college.

★ ★ ★

That definition stressed the fact that the primary requisite for a superior college was an understanding teacher and an ambitious pupil!

Please note that million dollar libraries and swanky Student Union Buildings and costly dormitories, were not even mentioned in that "Mark Hopkins" formula.

COLLEGE TRUSTEES

College Trustees are usually very talented business and professional men. But they are usually debarred from reorganizing the internal financial structure of their colleges.

Instead, they are urged to go forth and raise millions for new buildings and endowment, but aren't permitted to apply modern business efficiency methods to the actual scheduling of classes in the college.

For example, it was reported last year that the "student-teacher" ratio in the average American college or university was only 12:1.

Yet city high schools such as Chicago's maintain a ration of 24:1 yet send forth graduates, fully accredited for college entrance.

If our colleges would thus raise their ratio to match that of the high schools, most of the colleges could raise teachers' salaries greatly and still almost quadruple the revenue remaining for general overhead.

★ ★ ★

At the 12:1 ratio and with Daniel's $625 annual tuition, each teacher thus attracts a total gross income to the college of $7,500 (12 x $625).

His own salary takes about $5,500, leaving $2,000 for overhead.

But if every college teacher averaged 24 students, then he would attract $15,000 yearly to the college (24 x $625).

If his salary were then raised to $7,500, he would still add $7,500 additional money to the college overhead, which would be 375 per cent of his present input.

BUSINESS COLLEGE STRATEGY

Business Colleges pay their own way out of tuition revenues alone.



They also maintain their buildings and do their advertising out of this income.

★ ★ ★

They don't appeal to the state legislatures for funds. Nor do they beg Uncle Sam for federal aid to education.

And they don't even use high-pressure methods on their alumni or business corporations to bail them out of the red ink each June, as is typical of Liberal Arts schools.

So let's use a little more "horse sense" in the financial operation of our colleges. "Ivory towers" and "ivory tower profs" can't do a good job of preparing our youth for the practical problems of everyday living. It is high time we got wise to that fact!

Always write to Dr. George W. Crane in care of The Pontiac Press, Pontiac, Michigan, enclosing a long 3c stamped, self-addressed envelope and 20c to cover typing and printing costs when you send for his psychological charts and pamphlets.

(Copyright 1957)

Hal Boyle Says:

Massey Still 'Abe Lincoln' to Most People

NEW YORK (AP) — A strange thing has happened to Raymond Massey.

Massey, a former tractor salesman who served as a soldier in two wars, also has achieved recognition as one of the world's leading actors.

He has appeared in 60 motion pictures and 150 plays. All his life he has clung to one thesis about his profession — that an actor should never identify himself personally or emotionally with a role he plays, for if he does his performance will be poorer.

So what happens? When awe-struck strangers meet Massey for the first time, they half expect his first words of greetings will be, "Four score and seven years ago—."

For to millions, Massey is the man who took Abraham Lincoln off the penny and made him a living image again. To them he is Lincoln.

"When people ask me if I don't get tired of portraying Lincoln, I get a definite homicidal urge," remarked Massey, pointing out that it is nearly 18 years since he opened on Broadway in Robert Sherwood's "Abe Lincoln in Illinois."

"Since then I have played him only a few times in radio and television."

But next month he will portray the Great Emancipator again during a 72-city road tour of Norman Corwin's "The Rivalry," the story of the famed Lincoln-Douglas debates.

Massey is happy to return to his most famous role, but for his own reasons.

"Actually, I'd kill any one with my bare hands who tried to get the part away from me," he said, cheerfully knotting his big fists.

"But not because of a missionary urge, or because it suits my politics — although I am so Republican it makes my skin crack. It's simply because the role itself is so overwhelming. I'd be glad to play the devil — if he gets enough good lines."

Massey, when offstage, enjoys playing nobody other than Raymond Massey, an actor proud of his craft.

Over a plate of cold cuts, Massey took a warm whack at what he considers wrong with the U. S. entertainment world.

"American acting, as exemplified by Marlon Brando, is the best in the world," he said, "but I think that some of his imitators represent the American theater at its worst."

Represents Pontiac at JA Conference

Pontiac High School student Kenneth Bogard Jr. is at Indiana University this week representing the Pontiac area at the 14th annual National Junior Achievers Conference.

Bogard, 18, of 25 Judson St., is one of 75 teenagers who are delegates to represent the 50,000 who operate Junior Achievement companies throughout the country during the past year.

The youth conference has been labeled the "world's only teen-age trade association meeting."

Family Wash Stolen

PITTSBURGH (AP) — Mrs. Lea Sullivan told police she hung the family's clothing to dry in the cellar and left the house for awhile. When she returned the entire wash was gone. She said it'll take $134 to replace it.

For Office Supplies See
BACKENSTOSE BOOK STORE
15-17 E. Lawrence St.

COMPLETE OPTICAL SERVICE
NO APPOINTMENT NECESSARY
• Eyes Examined
• Prescriptions Filled
• Prompt Repairs

DR. ARNOLD MILES, Optometrist
NU VISION Optical Co.
FE 2-2895
103 N. Saginaw St.

"Thrifty" Sale!
Kroger
LIVE BETTER - FOR LESS



NOW! GIVE YOUR BUDGET A REAL SAVINGS DURING KROGER'S "THRIFTY" SALE!

ROUND, RIB or SIRLOIN Steaks
"Thrifty" meat comes from young range-fed cattle. While "Thrifty" meat does not carry the amount of fat found on grain-fed beef it has fully as much food value. Stock your freezer today!
Lb. 69c

Beef Liver — Lb. 39c — Fresh from tender beef
Hot Dogs — 1-Lb. Pkg. 53c — Hygrade's or Greenfield's skinless
Ring Bologna — Lb. 49c — Hygrade's Plain or Garlic
Sliced Bacon — Lb. 69c — Hygrade's Old Favorite Brand
Roast ROUND BONE OR ENGLISH — Lb. 49c — Lean, fresh "Thrifty" meat
Rib Roast — Lb. 53c — "Thrifty" Standing 3" cut
Chuck Roast — Lb. 49c — U. S. Gov't graded choice
Wonderbirds 3½-5 Lb. Avg. — Lb. 49c — Plump and tender, fresh-frozen


LEAN BLADE CUT
"THRIFTY" CHUCK Roasts
Your best budget buy. Stock your freezer now. Lb. 39c

YOUR BEST BREAD BUY! KROGER SLICED
White Bread

Light and fluffy. Baked by Kroger master bakers.
2 20-Oz. Loaves 37c

Cake NEOPOLITAN — Each 33c — Budget value. Fresh Kroger baked. Reg. 39c
Cinnamon Rolls — Pkg. 21c — Fresh Kroger baked, budget value. Reg. 25c

START YOUR COLLECTION TODAY —
Children's Classics
• Treasure Island
Captains Courageous
• The Tale of Two Cities
The Three Musketeers
• The Deerslayer
David Copperfield
• Robin Hood, Last of the Mohicans
• Red Badge of Courage, Connecticut Yankee
• Lorna Doone, Pride & Prejudice
Tom Sawyer, Huckleberry Finn
• Robinson Crusoe, 20,000 Leagues Under the Sea

Each 99c

KILLS Flying Bugs
New REAL-KILL INSECT BOMB


FAST! SAFE! CLEAN!
Only 12-Oz. Bomb $1.19

TAMALIES
Van Camp's Finest
15½-oz. Can 25c

BEANEE WEENEES
Van Camp brand.
8-Oz. Can 19c

PREAM
Try it in your coffee.
4-Oz. Jar 29c

CHEEZ-ITS
Sunshine, good anytime.
2 6¼-Oz. Boxes 39c

HIGH IN NUTRITION, LOW IN PRICE — KROGER
Tomato Juice — Big 46-Oz. Can 19c

Instant Coffee — 4-Oz. Jar 79c — Kroger brand with Flavoroma
Preserves — 3 20-Oz. Jars $1.00 — Embasey Grape, Strawberry,
Kleenex — Pkg of 400 27c — White, Yellow or Pink
Pork & Beans — 1-Lb. Can 10c — Kroger brand. Priced extra low

STOCK UP NOW — AVONDALE UNPEELED WHOLE
Apricots — 3 Big 2½ Cans 69c

Peanut Butter — 20-Oz. Jar 59c — Swift's Oz brand, always fresh
Spotlight Coffee — 1-Lb. Bag 79c — Buy it in the bean — fresh
Swift's Prem — 12-Oz. Can 39c — Priced extra low this week
Corned Beef — 12-Oz. Can 39c — Swift's. Fine for sandwiches

DELICIOUS, QUICK-FROZEN TOWN SQUARE
Apple Pie — 3 22-Oz. Pies $1

Mazola Oil — Gal. Can $2.19 — Fine for salads, everyday low price
Cream Corn — 303 Can 11c — Packer's Label, everyday low price
Margarine — 3 1-Lb. Cartons 69c — All Sweet everyday loy price
Ice Cream — ½-Gal. Carton 69c — Country Club asst. flavors

CLIP THIS VALUABLE COUPON
WORTH 25¢
toward purchase of 6-oz. jar INSTANT HILLS BROS. COFFEE.
True coffee flavor in an instant.


6-OZ. JAR
WITH THIS COUPON $1.14
GOOD ONLY AT YOUR KROGER STORE
GOOD THRU SUNDAY, AUG. 25TH
Cash value 1/20 of 1¢
25¢

TRY DELICIOUS DUNCAN HINES DRESSINGS

1000 Island Dressing — 2 7¾-Oz. Btls. 69c

Recipe No. 1 French Dressing — 2 8-Oz. Btls. 69c

Recipe No. 2 French Dressing — 2 8-Oz. Btls. 69c

A REAL BUDGET VALUE!
HOMESTEAD Margarine
1-Lb. Pkg. 15c

MOUTH WATERING GOODNESS
ESSEX FROZEN Strawberries
10-Oz. Pkg. 15c

PRICED EXTRA LOW — THIS WEEK
BORDENS Cottage Cheese
1-Lb. Ctn. 15c

A REAL BUDGET SAVER
FRESHLY Ground Beef
3 Lbs. 45c Lb. $1.29

GET TOP VALUE STAMPS PLUS LOW, LOW, LOW PRICES AT KROGER!

We reserve the right to limit quantities. Prices effective through Sunday, August 25, 1957

REG. 39c. WOMEN'S FINE BRIEFS — 3 prs. 77c
Rayon or cotton knit in Hollywood or band styles. Sensational values! Buy now!

REG. 1.09. SEAMFREE NYLONS — 77c
Acme 1st quality 15-denier evening sheers. Plain, mesh. Reinforced heel, toe. Sizes 8½-11. Hurry!

REG. 2.98. WOMEN'S STOLES — 2.12
Soft and fluffy in several pretty knit designs. Ideal for breezy days and cool evenings. Save more now!

REG. 2.50. PANTIES, GIRDLES — 1.69
5 styles to choose from. 2-way stretch panties or girdles in 2 styles, power-net briefs. Sizes S-M-L.

REG 1.35. SANITARY NAPKINS — 1.00
48 to the box, highly absorbent, deodorant added. "Federal's own" brand at giant savings, shop now!

REG. 1.98. WOMEN'S T-TOPPERS — 1.44
Many styles in fall colors. 100% Orlon*. All sleeve lengths, many necklines and trims. Sizes S-M-L.
*DuPont's acrylic fiber

REG. 2.98. WOMEN'S COOL COTTONS — 1.66
Cotton brunch coats, button-up or zip-front dresses, backwraps. Crisp, neat prints. 12-20, 16½-24½.

REG. 25c. TOTS' TRAINING PANTS — 6 prs. 99c
Double crotch, elastic waist, band leg. White cotton. 6 prs. guaranteed 6 mos. 1-6.

REG. 5.98. TOTS' SNOWSUITS — 3.88
Boys' or girls' with hats, helmets or hoods. Full-length zippers, acetate linings. 2 to 4. Save now!

REG. 10.98. STURDY STROLLER — 6.88
Sturdy walker-stroller with removable foot rest, swivel front wheels, covered bumpers and play tray.

REG. 1.00. GIRLS' COTTON SLIPS — 77c
Cotton plisse, batiste, magic crepe, nainsook or polished cotton. Built-up strap styles. Sizes 4 to 14.

REG. 39c. GIRLS' VESTS, PANTS — 3 pcs. 97c
Sleeveless cotton knit vests. Sizes 4 to 12. White or pastel asst. fabric panties. 4-14.

BOYS', YOUTHS', DUCK GYM SHOES — 1.88
Washable black duck with white non-slip rubber soles. Reinforced for extra support, 11-2, 2½-6.

REG. 6.99. MEN'S WORK SHOES — 5.88
Comfortable and sturdy in brown elk with cork soles. Oxford or high styles. Sizes 6½ to 12. Save!

REG. 4.99. CHILD'S BLUE BIRD SHOES — 2.88
Pretty strap styles, flexible elk. Sport soles. 8½-12, 12½-3. Brown and white saddles 8½ to 12. Save!

MARLIN 12-GAUGE SHOTGUN — 27.88 List 36.95
Hurry and save yourself many dollars on this famous-make, bolt-action 12-gauge shotgun. 3-shot, clip type, with thumb safety, 28-in. barrel and full choke. Buy now and save!

REG. 98c. CONE 22x44" TOWELS — 58c
Two styles to choose from, plain or gold trimmed. Five luscious colors. Slightly irregular. Hurry!

REG. 9.98. 72x84" COMFORTERS — 5.99
Quality comforters filled with extra-fluffy Darlon*. Covered with a neat floral pattern. Save more now!

"SEAL OF QUALITY SHEETS — 1.83
Full fitted or 81x108", snowy white quality muslin. Twin fitted, 72x108" 1.68 42x36" cases 37c

REG. 1.98. JUMBO SCHOOL BAGS — 1.44
Large 14x10x4" size with expansion lunch pocket and zipper pencil case. Red, brown, green plaid.

REGULAR TO 2.98. JEWELRY BOXES — 88c
Roomy-size with automatic lift-up tray. Compartments for earrings, pins, etc. Choice of colors.

REG. 4.95. WESTCLOX ALARM CLOCK — 2.99 Plus U.S. tax
Ivory with cone-shaped crystal face, sweep alarm, self-starting. A terrific buy. Limited quantities.

REG. 28.93 BOWLING BALL AND BAG — 26.88 Plus U.S. tax
Brunswick Black Beauty ball, personally fitted. Roomy bowling bag. Lifetime guarantee. Save!

REGULAR 14.95. SLEEPING BAG — 8.88
Full-size, rubberized, ideal for hunters, campers. Zipper opening, rolls up, ties in small bundle.

REG. 19.88. STURDY STUDENT DESK — 16.88
Limed oak or seafoam finishes. Both with large drawer and 20x40" stain and burn-proof plastic top.

REG. 9.98. SWIVEL-BACK CHAIRS — 7.99
Sturdy all-steel frame, self-leveling legs. Washable plastic upholstery in decorator colors. Hurry!

OPEN EVERY NIGHT TO 9 (MONDAY THROUGH SATURDAY)

FEDERAL

Satisfaction Guaranteed or Your Money Back

LIMITED QUANTITIES on sale while they last



Washable corduroy
TOTS' TOGS
Reg. 1.98 — 1.37
Splash weave jackets, zip fronts, longies, elastic-back overalls, crawlers with snap crotch. Sizes 2 to 8 in the group. Save!



Girls' smart wool
COATS, SETS
Reg. 18.98 to 21.98 — $16
Rich zibelines in peacock, red or dark tones, plush-lined. 7-14. Coats with matching slacks and hats. In sizes 4-6x, 7-8-10.
FREE ALTERATIONS



Smart new patterns
48x90" DRAPES
Reg. 5.98 — 2.99 pr.
Pinch-pleated cotton barkcloth, white background. Smart floral and modern designs in lovely new colors. Hurry, save!
Traverse rods 1.00



Top styles, fabrics!
WINTER COATS
Reg. 29.98 — $22
Wonderful wool fabrics. Fashion favorite styles. Beautifully tailored and lined in the newest colors. Sizes to fit all. Shop today for big savings on new fall coats.
FREE ALTERATIONS

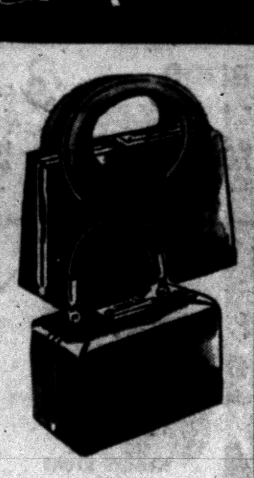

Smart new fall
BAGS
Reg. 2.98 to 4.98 — 2.12 Plus U.S. tax
Smart new shapes in big or small sizes. Choose from plastic calf, glove material or faille. Hurry! Save!



Girls' warm, washable
SNOWSUITS
Reg. to 16.98 — $10
Warm car coat styles with detachable hoods or separate ski hats. Zipper closings. Colors, plaids. 4-6x, 7-14.



High-fashion styles
DRESSES
Reg. to 14.98 — 11.77
Sheer wools, jerseys, flannels, rayon-crepes, failles, lames and satins. 7-15, 10-20, 14½-24½ and 46-52. Save!
FREE ALTERATIONS



Saddles, roamers by
FRISKIES
Reg. 3.99 — 2.88
Women's black-white elk saddles, white sport soles. Penny slot roamers, black or brown. Sizes 4 to 10.



"Federal's Own"
BRAS
Reg. 1.69 — 99c
White cotton bras with circular stitched cups for firm uplift. Elastic gussets. Sizes 32-36 A, 32-38-B and 32-40 C.

FEDERAL DEPT. STORES

JUST SAY "CHARGE IT" AT FEDERAL'S



Tots' cozy cotton knit

SLEEPERS

Reg. 1.49 **1.00**

Small sizes have grippers on bottom. Large sizes have all-around elastic waists. Soft and warm in pink, blue, maize. Sizes 6 months to 6 years in group. Save now!



The latest styles in fall

DRESSES

Values to 8.98 **4.97**

1 and 2-pc. styles in many fabrics and colors. Chose from suit dresses, full styles, jumpers and sheaths. Sizes for juniors, misses, half-sizes and supers. Buy now!



Save! Misses' new fall

SKIRTS

2.98-3.98 Values **2.24**

Straight, flared or pleated skirts in rayon flannel, smart gabardine and wool mixtures. Solids, checks, plaids, stripes and tweeds in sizes 22 to 30. Stock up, save!

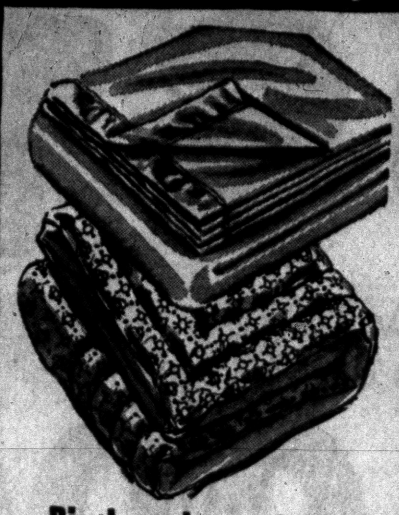

Big bargains on better

BEDDING

3.99 Reg. 4.98 **5.99** Reg. 9.98

72x84" blankets by Chatham. Deep-napped in soft nylon blend. Satin bindings. **3.99**

Plumply-filled comforts with new Darlon filling. Neat floral patterned cover. 72x84" **5.99**

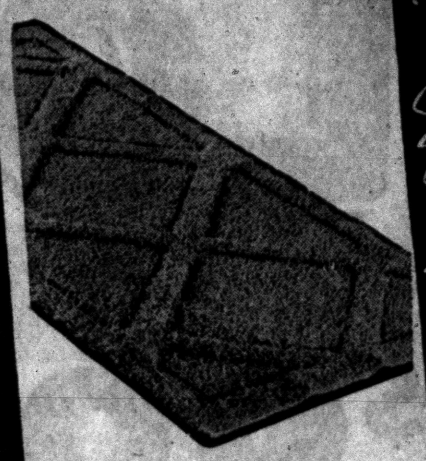

Rich colors in cotton pile

HI-LO RUGS

Reg. 2.49 **1.87**

Washable heavy cotton pile in smart hi-lo pattern. Non-skid backs in eleven decorator colors. Protect your floors from heavy traffic with handy throw rugs!

DAYS



Hurry! Hurry! Take Advantage of Big Savings in Every Dept.

Just Say "Charge It" at Federal's

Satisfaction Guaranteed or Your Money Back



Girls' cardigans in

SOFT ORLON

1.99

Reg. 2.98

Kitten-soft sweaters of interlock Orlon*. Shrimp turquoise, red, maize, pink and white. Sizes 7 to 14. Big savings now!

*DuPont's acrylic fiber



Tremendous selection

DRESS SALE

2 FOR $15

Reg. 8.98

Smart styles for fall and winter. Many fabrics and colors to choose from. Sizes for misses, juniors, women and supers. Save!

FREE ALTERATIONS



Children's shoes by

BLUE BIRD

2.88

Reg. 4.99

Pretty strap styles in flexible elk. Tan or camel. Sizes 8½ to 12, 12½ to 3. Brown and white saddles in sizes 8½ to 12.

LIMITED QUANTITIES on sale while they last

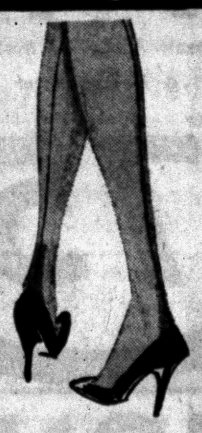

60-gauge sheer

NYLONS

Reg. 99c **58c**

Glamour-sheer, 15-denier nylons with plain or dark seams. Newest fall shades. 8½ to 11. Hurry to Federal's!



Li'l boys cute

SUITS

Reg. 1.98 **1.37**

Long pants in rayon flannel or gab boxer style with matching or contrast stripe knit shirt. Sizes 3 to 7. Save!



Tops for fall!

BLOUSES

Reg. 2.98 **2.24**

Washable blousons, tie, laces, embroidery or sissy fronts. Every sleeve length, every color in sizes 32-38 and 40-44.



Women's Robes and

DUSTERS

Values to 5.98 **3.33**

Many full or fitted styles in deep lush colors. Other fabrics in the group. Sizes 12-20, 38-44, 16½-24½. Hurry!



Children's corduroy

SLIPPERS

87c

Assorted colors, all with comfortable padded soles, print lining. Sizes 7-3. Shop early! Limited quantities.



9x12 ft. room-size in eight colors

BABY LOOP RUGS

Thick cotton rugs with hundreds of tightly-twisted, firmly-anchored baby loops in every square foot. Non-skid back. 8 smart colors.

6x9 ft. loop rugs 9.99

18.88

FEDERAL DEPT. STORES - SAGINAW AT WARREN, PONTIAC

OPEN EVERY NIGHT TO Monday through Saturday

LOST our LEASE

Exceptional Values! Tremendous Savings! Bargains You've Dreamed of Getting! Our Lease Expires, We Must Sell $88,000.00 of Furniture and Appliances at Once! Buy Now! Pay on Easy Terms! **ALL SALES FINAL! NO PHONE ORDERS PLEASE!**

$88,000.00 Sale of Furniture

OPEN TONIGHT, WED. 'TIL MIDNITE

Thurs. and Fri. until 9 P. M. Sat. till 5:30

No Money Down
Terms — 24 Months to Pay!

5 CELL FLASHLIGHT Metal Case
UMBRELLA Rayon Acetate *Your Choice* . . . **68¢**

BEDDING BUYS

- Reg. $39.50 **Innerspring Mattress** - Hatel type ticking Cash and Carry **$15.88**
- Reg. $49.50 **Innerspring Mattress** - Cushioned with Foam Flake **$19.88**
- Reg. $49.50 **Innerspring Mattress** - Extra firm Quality. Tape edge - Fully guaranteed **$26.88**
- Reg. $69.50 **Innerspring Mattress** - Button Free tuftless 10 year guarantee **$34.88**
- Reg. $149.50 **Foam Rubber Box Spring** and **Mattress** Complete lifetime construction guarantee... **$78.00**
- Regular $2.50 **Foam Flake Pillows** - Now Only..... **$1.25**

CHOOSE FROM SEALY, SERTA, SIMMONS, RESTOKRAFT AND OTHER NATIONALLY ADVERTISED BRANDS!

BREAKFAST SETS
Values to $59.00 **$29**
• Chrome • TABLE • 4 CHAIRS

5-Pc. BREAKFAST SET
Values to $119.00 **$58**
• Large 36x48x60 Table • Formica

Reg. $59.00
BUNK BEDS
Includes:
• LADDER • GUARD RAIL • 2 BEDS • RAILS • SLATS
All for Only **$24**

MODERN AGE FURNITURE
15 East Pike -- JUST OFF SAGINAW

Everything MUST GO!

Low Weekly Payments! EASY TERMS

Values to $49.00
NITE STANDS
• ODDS and ENDS •
from Better Bedroom Suites
• LIMITED SUPPLY
Your Choice **$9.00**

3 PIECE BEDROOM SUITES
by Drexel
• DOUBLE DRESSER • MIRROR
• FULL SIZE PANEL BED
• TODAY'S LIVING GROUP
• CRATE MARRED
$110

Budget Satisfying TERMS

OPEN TONIGHT
Wed. Till Midnight THURS. AND FRI. UNTIL 9 p.m.

No Money Down
Terms — 24 Months to Pay!

Reg. $79.50 **HOLLYWOOD BEDS**
Includes:
• BOX SPRINGS • MATTRESS • LEGS—HEADBOARD
$44 Complete

SOFA BEDS
- Reg. $49.50 **DAY-O-NITER** - SOFA BY DAY, BED BY NIGHT, Floor sample **$22.00**
- Reg. $89.00 **STUDIO COUCH** - Opens to Sleep two-Deep Coil Spring construction **$58.00**
- Reg. $189.00 **HIDE-WAY BED** - Complete with innerspring mattress - Floor sample **$95.00**
- Reg. $259.00 **HIDE AWAY BED** - By Sealy, Guaranteed Construction **$158.00**

CHAIRS
Values to $59.00 **$24**
• SWIVELS • LOUNGE • ROCKERS • MAPLE
A varied assortment at give-away prices!

RCA VICTOR 21" TV
• Console Model — Mahogany • Demonstrator
$75

2-Piece SECTIONAL
by Flexsteel
• FOAM RUBBER • BOLSTER BACK • LIFETIME CONSTRUCTION GUARANTEED • FLOOR SAMPLE
$125



LOST our LEASE!

our WAREHOUSE Must be CLOSED DOWN!

FURNITURE • APPLIANCES and TELEVISION

STORE HOURS FOR THIS SALE!
TONIGHT (WED.) Until Midnight
Thurs., Fri. 'til 9 P.M.
Sat. 'til 5:30 P.M.



Anything GOES

WITH SAVINGS UP TO **1/2 OFF** and even more!

EASY TERMS

TABLES
Values to $44.00
• Step Tables • Cocktail • End Tables • Lamp • Period • Modern • Sundry Designs
Mostly one of a kind *Your Choice* **$5.00**

DELUXE MODEL
GAS RANGE
Formerly $249.50
• Complete with Automatic Bar-B-Q Spit • Double Oven • Floor Demonstrator
$88

LAMPS
Values to $29.50
• Ceramics • China • Mostly one-of-a-kind *Your Choice* **$5.88**

LIVING ROOM
- REG. $198.00 2 Pc. **LIVING ROOM SUITE**—Grey frieze, floor sample priced for immediate delivery **$58.00**
- REG. $189.00 **SOFA AND CHAIR**—Smart metallic tweed cover, coil spring construction, marked down to a low, low **$88.00**
- REG. $199.00 **LIVING ROOM SUITE**—Modern sofa and matching chair, covered in black viscose fabric. A terrific buy **$98.00**
- REG. $219.00 2 Pc. **LIVING ROOM SUITE**—Nationally advertised by Rowe. Beautiful decorator tweed fabric. Save $80.00 ..... **$139.00**
- REG. $249.00 **SOFA AND CHAIR**—Modern nylon suite by Kroehler. Guaranteed coil spring construction. An incomparable value **$145.00**
- REG. $299.00 **SWEDISH MODERN**—Sofa and matching chair, in beautiful tweed fabric, priced below actual dealer cost **$152.00**
- REG. $389.00 **NYLON and FOAM RUBBER**—Massive sofa and chair by Rowe. Seeing is believing on this one. Marked down to a low, low **$178.00**
- REG. $469.00 **CUSTOM SOFA and CHAIR**—Plush, wool, frieze fabric, massive styling, construction unconditionally guaranteed. See this one **$242.00**

SECTIONALS
- REG. $198.00 2 Pc. **SECTIONAL**—Smartly designed sectional with reversible cushions. Must be seen. Save $100.00 ..... **$98.00**
- REG. $199.00 2 Pc. **DANISH MODERN**—Sectional with solid walnut trim, reversible cushions **$112.00**
- REG. $249.00 2 Pc. **SECTIONAL**—By Kroehler. Nylon fabric easily washed, more durable. Compare this value **$138.00**
- REG. $279.00 3 Pc. **CURVED SECTIONAL**—Choice of colors on fine decorator fabrics. Foam rubber construction **$178.00**
- REG. $449.00 3 Pc. **SECTIONAL**—Curved center, bumper end, custom design by Howard Parlor. Foam rubber cushions. Floor sample **$198.00**

See Many Other Suites and Sections on Our Floors. All at Tremendous Savings!

BEDROOM SUITES
- REG. $99.00 **BEDROOM SUITE**—Dresser, mirror, and full size panel bed. Genuine maple—reduced to **$58.00**
- REG. $219.00 4 Pc. **BEDROOM SUITE**—Double dresser, mirror, chest and bookcase bed. Blond Mahogany. Floor sample **$98.00**
- REG. $269.00 **DOUBLE DRESSER SUITE**—Double dresser, mirror and king size bookcase bed. Tawny mahogany **$115.00**
- REG. $259.00 **BEDROOM SUITE**—Double dresser, chest and panel bed. Dust-proofed, center guide drawers, deluxe features **$130.00**
- REG. $279.00 **MODERN BEDROOM**—Double dresser, chest and bookcase bed. Beautiful bleached mahogany finish, scratchproof tops **$140.00**
- REG. $279.00 **SOLID MAPLE BEDROOM**—Double dresser, chest and bookcase bed in solid, hard rock maple. Reduced **$150.00**
- REG. $289.00 **CORDOVAN MAHOGANY BEDROOM**—Triple dresser, chest and panel bed, in rich gleaming modern mahogany **$160.00**
- REG. $319.00 **MODERN BEDROOM**—Double dresser, chest, and bookcase bed, in beautiful champagne mahogany—new only **$170.00**
- REG. $419.00 **TRIPLE DRESSER BEDROOM**—Custom design in every way except price—below actual dealer cost **$185.00**
- REG. $549.00 **TRADITIONAL BEDROOM**—Large double dresser, chest, and panel bed by Thomasville—must be seen **$225.00**

DINING ROOM
- REG. $399.00 JR. **DINING ROOM SUITE**—Beautiful enchanted walnut china, buffet, table and 4 chairs. 7 pieces reduced **$230.00**
- REG. $419.00 7 Pc. **DINING ROOM SUITE**—Platinum grey mahogany includes china, buffet, table and 4 chairs—clearance priced **$240.00**
- REG. $449.00 **TRADITIONAL DINING ROOM**—Gleaming mahogany china, table, buffet and 4 chairs—priced at a low, low **$260.00**

AUTOMATIC GAS DRYER
Formerly $249.00 **$95.00**
• Automatic • Floor Model

BARGAIN BASEMENT SUPER BUYS!

- **3-Pc. BEDROOM SUITE,** wardrobe and full size bed. Birds Eye walnut. Trade-In suite **$30**
- **3-Pc. SECTIONAL** Grey Frieze, excellent condition. Trade-in worth much more **$60**
- **6-Pc. DINING ROOM SUITE.** Large breakfront china, oval table, 4-matching chairs. Finest quality. Traded-in **$85**
- **4-Pc. LIVING ROOM SUITE** Large contour sofa, matching chair. Mohair frieze. Good condition. Traded-in **$25**
- Values to $89.00 **ODD BUFFETS.** Brand New Buffets, from better dining room suites. Your choice **$35**
- Regular $179.00 **VANITY CHEST,** by Drexel, complete with mirror, and built-in electric light. Crate marred **$45**
- Regular $79.50 **CELLARETTE.** Mahogany with regular bar fittings. Floor sample **$20**
- Traded-in. **LOVE-SEAT.** Needs some refinishing. Will make a wonderful sofa. Terrific price **$10**
- Traded-in **REFRIGERATOR.** An old timer but it runs, take it away for **$20**

Budget Satisfying TERMS

MODERN AGE FURNITURE
15 EAST PIKE ST.
Just off Saginaw St.



Pontiac Press Photo

SCHOOL DAY FASHIONS — A fall fashion show, to be given by women of the Auxiliary of the Union Lake Fire Department tomorrow at 7:30 p.m. in the Multi-Lakes Sportsmen's Club, Commerce Township, is in last stages of preparation today. Here, left to right, Christine Fish of Round Lake, Marilyn Maynard, David Baylis and Michele Sherman, all of Union Lake, model the very latest in school clothes.

Wedding Bells Ring for Area Pairs

★ ★ ★ ★ ★ ★ ★ ★ ★ ★ ★ ★

Meads-Ingwell Rite at Ann Arbor

Couple Leaves for Colorado

OXFORD—Colorado Springs was the destination of Mr. and Mrs. G. Edgar Meads Jr., who left on their honeymoon following their marriage and reception in Ann Arbor on Saturday.

The U. of M. graduates chose St. Mary's Student Chapel for their wedding at which the Rev. John F. Bradley performed the nuptial mass with double ring ceremony.

The bride is the former Barbara Ingwell, daughter of Dr. and Mrs. Guy B. Ingwell of Knox, Ind., and the bridegroom is the son of Dr. and Mrs. G. E. Meads of Oxford.

For her wedding the bride chose a princess-style gown of white Swiss silk organdy and Chantilly lace with bateau neckline, mid-arm sleeves and chapel train. A cap of the same lace held her veil of silk illusion. She carried a cascade bouquet of white roses and stephanotis centered with a white orchid.

Preceding her to the altar were her maid of honor, Mary Jo Meads, sister of the bridegroom, and bridesmaids, Mrs. James Benton, Wilmette, Ill., Mrs. Richard Brown, Grand Rapids, Mrs. Ronald Gooding, Pampa, Texas, and Carol Lange, Milwaukee.



MRS. G. EDGAR MEADS JR.

Their gowns were waltz-length lace and taffeta in powder blue and they wor-e matching caps of nylon chiffon. They carried bouquets of pink roses and stephanotis.

Best man was Frank Vick of Toledo, and ushers were Carl Nordberg, Mackinac Island, Charles Brooks, Marshall, Nicholas Kouchoukos, Grand Rapids, Dale Salswedel and Henry LaDouceur of Oxford.

Following the ceremony a breakfast for the bridal party was served at the Town Club and an afternoon reception for guests was held at the Barton Hills Country Club.

★ ★ ★

After their honeymoon, Mr. and Mrs. Meads will be at home at 15 Grand Avenue, North Court, London, Ont., where the bridegroom will attend the University of Western Ontario Medical School.



MRS. HENRY AXFORD JR.

Beatrice Faith Hoffman, Henry Axford Jr. Marry

ROCHESTER — Beatrice Faith Hoffman, daughter of the George Hoffmans of John R road, became the bride of Henry Wood Axford Jr., son of Mr. and Mrs. Henry W. Axford of North Rochester road Saturday in St. Philip Episcopal Church.

The Rev. Edgar A. Lucas performed the 7:30 p.m. double-ring candlelight service in the presence of 250 guests.

The bride, given in marriage by her father, chose a white embroidered eyelet organdy gown. The fitted bodice with portrait neckline fell into a bouffant, three-tiered skirt, ending in a chapel train. Her fingertip veil of nylon net was held by a pearl-trimmed headpiece, and she carried a white prayer book, topped with a white orchid and cascade of lilies of the valley and ivy.

Coming from San Mateo, Calif., was the bride's sister, Mrs. Carl Salogga, to be her matron of honor.

Attendants were Bonnie Axford, sister of the bridegroom, and Mrs. David Zittle of Pontiac, and Priscilla Ponke, niece of the bride, as flower girl.

The best man was James Becker of Grand Marais. Gordon Oswalt of Vicksburg, Tom Randall of Cadillac, and Timothy Ponke of Rochester were groomsmen. John Monroe of Pontiac was the soloist.

A reception followed the ceremony in the undercroft of the church.

After returning from their honeymoon in Northern Michigan, the couple will make their home on North Rochester road.

Wilma Elling, John Van Dyke Wed at Imlay

IMLAY CITY — The Christian Reformed Church was the scone of the wedding Friday evening, of Wilma Elling, daughter of Mr. and Mrs. William Elling Jr., and John Van Dyke, son of Gerret VanDyke, all of Imlay City.

The attendants were Jean Elling, maid of honor, and bridesmaids, Joan Woltjer and Alice VanDyke. Best man was Elson VanDyke and ushers were Donald Elling and Andrew Bloemsma.

A reception was held for 130 guests at the Lutheran Church Hall after which the couple left for a trip in northern Michigan. They will make their home in Imlay City.

Otto Stays Ax as 'Queen' Hen Lays Giant Egg

Otto Ahlert, a Van Buren County farmer, reports a Rhode Island red hen now is "queen of his flock," a week after he was forced to abandon plans to kill the bird.

He went to the coop, axe in hand, to dispose of the allegedly ailing hen last week and found the bird in rejuvenated spirits with a six-ounce egg in her nest. The egg, three times the weight of an ordinary "large" egg, measured 9¼ inches by 7¼ inches, Ahlert claims.

Union Lake Women Slate Fashion Show

UNION LAKE—A special showing of back-to-school clothes and adult fashions is planned for the 7:30 p.m. Thursday fashion show being sponsored at Multi-Lakes Sportsmen's Club here by the Ladies Auxiliary of Union Lake Fire Department.

★ ★ ★

The public has been invited to attend the event where all modeling talent will be local. Fashions are being supplied by the R & M Department Store.

Co-chairmen Mrs. Irvin Maynard and Mrs. Thurman Farlow announce that entertainment, refreshments and prizes also are planned. Mistress of ceremonies will be Mrs. Maxwell Wright.

★ ★ ★

Proceeds of the event will go into the fund for completion of the new fire hall here.

Senior High Group on Au Sable Trip

COMMERCE — Young people of the Senior High Class of Commerce Methodist Church left this morning for a canoe trip down the Au Sable River, under the leadership of Mr. and Mrs. George Lawton and the Rev. Perry A. Thomas of the church.

★ ★ ★

The youth have planned their menus and organized equipment for the outing. They will return home on Saturday.

Your PTA Is Planning

Start Junior High Group

ORION TOWNSHIP—The group which assembled last night at the Lake Orion Junior High School voted to organize a PTA for that building.

Mrs. Everett McGee was elected chairman and Mrs. Martin Parker, secretary for the planning committee.

A planning meeting, which will be open to all who are interested in the effort, will be held on Sept. 17, at 8 p.m.

Committees will present tentative plans for the organization meeting at that time.

Chairmen appointed were: Mrs. William Sibley, by-laws; Mrs. Carl Hemingway, hospitality; Mrs. Buel Williams, membership; Mrs. Robert Sanford, publicity.

23rd Show Set by Garden Club

Oxford Group Readies 2-Day Event for Public, Saturday and Sunday

OXFORD — The 23rd annual Vegetable and Flower Show, sponsored by the Oxford Garden Club, will be held at the high school auditorium Saturday and Sunday.

There will be no admission, and the public has been invited to place entries in categories which include annuals, perennials; artistic arrangements; table settings; miniatures; canned goods; vegetables and fruits, or house plants. One section will be exclusively for junior gardeners.

The entries for display must be at the auditorium by 11 a.m. Saturday.

Accredited judges will award first, second and third prize ribbons—also honorable mention from 12 to 3 Saturday afternoon after which the doors will be open to the public until 10 o'clock. Sunday the public may enter at noon, until 9 o'clock at night.

Oxford Plumber Gets 3rd Prize at Purdue

OXFORD — Charles Komraus, plumber, of 52 S. Rochester Rd. here took third award prize of $250 in a recent international contest sponsored at Purdue University, by the United Assn. of Journeymen and Apprentices of Plumbing and Pipe Fitting Industry of the U. S. and Canada.



KOMRAUS

A plumber apprentice from St. Louis, Robert J. Neubert, and a pipe fitter apprentice from Detroit, Lawrence Hollyer, took first prize awards of $1,000 in the contest.

Oak Park Picks Advisory Board

To Guide City Council on Recreation Policy; Name Others

OAK PARK — A seven-member Recreation Advisory Board has been established here by the city council. Its function will be to guide the city council on policy, said City Manager Virgil Knowles.

The new board members include the Rev. Jesse DeWitt, William Higgins, Irving Reifs, Joseph Forbes, Gerson Lacoff, Mrs. Jack Griffith and Thomas Fix.

Ex-officio members to the board are City Manager Virgil Knowles and Councilmen Joseph Suiter and Jerry Raderstors.

★ ★ ★

Also elected were: To the planning commission, Robert Lamb; to the Oakland County board of supervisors, Councilman Paul McGovern to replace Ray Belding, who resigned.

Also named to the board of appeals was Thomas MacLachlan, and for civil defense, Harry Cohen, Hugh Quinn, Dr. William Edelson and Paul Sternfeld.

3 1956 CADILLAC 62 Club Coupes $3695.00

—FOR— USED CARS JEROME'S Pontiac—FE 8-0488 BRIGHT SPOT Cass Ave. at Orchard Lake

3 1956 CADILLAC Sed. DeVilles $3995.00

YEAR'S FINEST SELECTION OF Cadillac "57"
• CO. OFFICIALS CARS
• NEW CAR TRADE-INS

1954 CADILLAC 62 Conv. SHARP

NEW CARS JEROME OLDS-CADILLAC 280 S. Saginaw St. Pontiac, Michigan Open Eves — FE 5-2623

1955 CADILLAC 62 Club Coupe WHITE & GREEN

DON'T MISS IT! AUGUST Clearance

ROPER SPECIAL GAS RANGE SALE

Lowest Prices Ever!



IT WILL PAY TO GET THE FACTS! PLAN NOW TO COME IN BEFORE YOU BUY ANY NEW GAS RANGE AND ASK ABOUT THIS SPECIAL ROPER SALE!

BUY NOW and SAVE

FOR EXAMPLE Look at this Bargain!



LOOK AT THESE FEATURES
• "Insta-Lite" Automatic Top Burner Ignition
• White Porcelain Enamel Spillage Trays
• Large "Bake-Master" Oven
• "Observ-alites"
• "Silent-Glide" Broiler with Porcelain Enamel Pan and Grill
• Storage Compartment with Shelf

CHECK Our E-Z Payment Plan!

MG-5286-60

CONSUMERS POWER COMPANY

Money Mounts in Pot-O-Gold to $2,200

Another $100 added to the pot puts the Pot-O-Gold prize money at the $2,200 mark. Unless you don't mind someone getting in ahead of you to collect the loot, better get started right now on the new puzzle below.

The new puzzle contains a series o squares which are alphabetically lettered and a corresponding list of sentences with two clue words. Each of the words is numbered. The object is to select the word which you think best fits the clue sentence. You then place the number of that word in the square which has the same letter as the clue sentence.

In other words, you will read the clue labeled A and decide which of the two words makes the most sense in the sentence. You then write the number of that word in the puzzle square marked A.

Do the same with all other squares. Read all the clues carefully and be sure the right numbers are in the right squares.

PUZZLE NO. 64

A	B		C	D
E		F	G	H
	I	J	K	L
M	N	O	P	
Q	R		S	T

NAME .....

STREET ADDRESS .....

CITY ..... PHONE NO. .....

Clip Along Dotted Line and Mail

SOLUTION CLUES

A. Unlikely to improve the looks of a woman's figure. (1) SLACKS; (2) SNACKS.

B. If a jury's ——— irritates the judge, he may take things into his own hands. (3) CONFUSION; (4) CONCLUSION.

C. We admire a person in deep trouble who carries on ——— without complaint. (5) GAILY; (6) DAILY.

D. Of a brilliant writer's new book, sometimes stirs up much critical discussion. (7) PREMISE; (8) PREFACE.

E. A peevish old man is likely to use a shotgun in ——— off trespassers. (9) WARNING; (10) WARDING.

F. In a promising new venture, would cause a break-up in the partnership. (11) DECEIT; (12) DEFEAT.

G. Communist agitators in a newly independent country are an ——— nuisance. (13) INTERNAL; (14) INFERNAL.

H. Often comes to light in bank audit when a teller is suddenly missing. (15) SPECULATION; (16) PECULATION.

I. If the windows of a house are ———, you assume that no one lives there. (17) SHUTTERED; (18) SHATTERED.

J. The clerk who greets co-workers with brash familiarity shows a ——— in manner toward the boss. (19) DEFERENCE; (20) DIFFERENCE.

K. Likely to be part of the act of a burlesque comedy team. (21) BATTERING; (22) BANTERING.

L. An adventurous boy would find it exciting to go ——— on his father's test of a new jet plane. (23) ALOFT; (24) ALONG.

M. Will drop in market value, of course, if not properly cared for. (25) CASTLE; (26) CATTLE.

N. Years after making a new life, an escaped convict, in his dreams, may be ——— by police. (27) HAUNTED; (28) HUNTED.

O. Such wives often cause lazy men to work harder than they want to. (29) SHREWD; (30) SHREWS.

P. Father's ——— sometimes obligates his heirs to dispose of property unwillingly. (31) BEQUEST; (32) BEHEST.

Q. Slang terms tend to ——— many errors in the English language. (33) PERPETRATE; (34) PERPETUATE.

R. Effort of this sort could finally bring an end to a long quarrel. (35) GENTLE; (36) MENTAL.

S. On opening night, a bad show may be loudly applauded by the star's personal ———. (37) CLAQUE; (38) CLIQUE.

T. There's no use arguing with someone whose reasoning on the subject is this. (39) IMPECCABLE; (40) IMPLACABLE.

OFFICIAL CONTEST RULES

1. Anyone is eligible to enter the POT-O-GOLD contest with the exception of Pontiac Press employes or their immediate families.

2. Entries must be on official entry blanks printed in this newspaper.

3. To submit an entry the contestant must print his answers in the proper spaces, cut out the area enclosed by dotted lines and attach it securely to a 2-cent postcard. No entries will be accepted if they are in envelopes. Entries for Puzzle No. 64 must bear a Tuesday, Aug. 27 postmark (or before). No entries received after that time whether mailed or delivered by hand, will be declared eligible. The Press is not responsible for entries lost or delayed in the mail.

4. Sorry, telephone calls or mail concerning details of the contest cannot be answered or acknowledged.

5. The Pontiac Press will award a cash prize of $100 a week to the winner of each weekly POT-O-GOLD contest. If more than one winning answer is received the prize will be divided equally among the winners. If any week or weeks should pass without any winners, the prize will be added weekly until a winning solution is submitted.

6. Winners will be awarded an extra cash bonus of $25 each if they are Pontiac Press subscribers of record on the day winners are announced. Only one such bonus can be awarded to each prize-winner no matter how many weekly prizes may accumulate.

7. Each week's puzzle will be published Monday, Wednesday and Friday until the contest's end. Either or all will be considered as official entry blanks.

8. Winners and correct solutions will be announced each Friday of the week following individual contests. Official keeper of answers will be Frederick C. Ziem, prosecutor for Oakland County. Only the General Features Corp., originators of the puzzles, will know the solutions until after each contest is over. Answers will be delivered to the Press Judges by Mr. Ziem after the final deadline.

9. There is only one correct solution to the POT-O-GOLD puzzle, and only that correct answer can win. The decision of the judges is final and all contestants agree to abide by the judges' decision. All entries becoming the property of The Pontiac Press and none can be returned.

10. Completed puzzles must be addressed to POT-O-GOLD, POST OFFICE BOX 58, Pontiac, Michigan. Winners will be notified either by telephone or in the mails.

Deaths in Pontiac and Nearby Areas

MRS. CLARENCE ALDRED

Service for Mrs. Clarence (Agnes) Aldred, 60, of 20464 San Juan Ave., Detroit, will be at 1 p.m. Friday from Coats Funeral Home, Drayton Plains. The Rev. E. H. DuBois will officiate and burial will be in Ottawa Park Cemetery.

Mrs. Aldred, who died yesterday, is survived by a son, Clarence Jr. of Pontiac; two daughters, Mrs. John Gardner of Detroit and Beverly Aldred at home.

EDMUND H. MELDRUM

Edmund H. Meldrum, 70, of 4139 Solway Dr., Drayton Plains, a former Pontiac resident, was dead on arrival yesterday afternoon at St. Joseph Mercy Hospital. He had been ill with a heart ailment for about four months.

For more than 12 years, Mr. Meldrum owned and operated a fleet of oil trucks. At the time of his death, he was a driver for the Waterford Schools.

Surviving are a sister, Mrs. Verda Bombar of Birmingham and several nieces and nephews.

Service will be at 1:30 p.m. Friday from the Huntoon Chapel with the Rev. Harvey McCann of the Auburn Heights Presbyterian Church officiating. Burial will follow in Oak Hill Cemetery.

MRS. LEONARD SLATER

Mrs. Leonard (Wilma) Slater, 37, of 11 S. Shirley St., died Sunday after an illness of five years.

She was a member of St. Michael's Church and the Daughters of Isabella.

Surviving besides her husband and mother, Mrs. William Starr, are four children, Kenneth, Antoinette, Charlotte and Denise, all at home, a sister and two brothers of Mt. Pleasant.

Following the recitation of the Rosary last night in the Brace-Smith Funeral Home, Mrs. Slater's body was taken to Mt. Pleasant for service and burial Thursday.

MRS. FRANK WELCH

Mrs. Frank (Eva) Welch, 77, of Lexington and a former city resident, died yesterday afternoon in Yale. She had been in ill health about three years.

She was a member of the Oakland Avenue United Presbyterian Church.

Mrs. Welch leaves her husband and three nieces, Mrs. William Beattie of Pontiac, Mrs. Margaret Archer of Birmingham and Mrs. W. E. Darby of Arkansas.

Service will be at 1 p.m. Thursday at the Brace-Smith Funeral Home with the Rev. Galen E. Hershey, associate pastor of the First Presbyterian Church, officiating. Burial will be in Perry Mt. Park Cemetery.

MRS. JOSEPH FRANKS

GROVELAND TOWNSHIP — Service for Mrs. Joseph (Dorothy) Franks, 67, of 7325 Groveland Road, who died yesterday, will be at 2 p.m. Thursday from the Hill Funeral Home, Grand Blanc. Burial will be in Evergreen Cemetery.

Mrs. Franks is survived by her husband; and a son, Joseph Jr., of Flint.

MRS. MANLEY MORRIS

ROMEO—Service for Mrs. Manley (Maude) Morris, 83, of 159 Minot St., will be at 2 p.m. Thursday from Roth's Home for Funerals, with burial in Romeo Cemetery. The Rev. Ellis Hart will officiate. Mrs. Morris died Monday in Martha Berry Hospital, Mt. Clemens.

She is survived by her husband; four nephews and one niece, all of Canada.

ALBERT SCHMYSER

ROCHESTER — Service for Albert Schmyser, 62, 3200 Crooks Rd., who died this morning at his home after a brief illness, will be held at 2 p.m. Friday from Pixley Funeral home here. Dr. John Hall of Pontiac Central Methodist Church will officiate, with burial in Mt. Avon Cemetery.

Mr. Schmyser is survived by his wife, Nellie; three daughters, Mrs. June Harmon, Mrs. Beatrice Wylie and Mrs. Mary Curek, all of Rochester; a brother and five sisters.

WILLIAM N. WALTER SR.

LAKE ORION — Service for William N. Walter Sr., 56, of 190 West Flint St., will be at 10 a.m. Friday from St. Joseph Church, with the Rev. George E. Ging officiating. Burial will follow in the St. Joseph section of East Lawn Cemetery. The body of Mr. Walter, who died suddenly at his home Tuesday, will be at Allen's Funeral Home, Lake Orion, where Rosary will be recited at 8:30 p.m. Thursday.

Surviving besides his wife, Katherine, are three daughters, Mrs. J. R. Kuzara, Mrs. Patrick Scott and Patricia Ann Walter, all of Lake Orion; three sons, William N. Jr. of Rochester and John I. and Charles R., both of Lake Orion; six brothers and sisters, including Irving M. Walter of Lake Orion.

Deaths Elsewhere

MIAMI, Fla. (AP) — Julio Lozano Diaz, 72, former chief of state of Honduras, died yesterday. Diaz, as vice president, took over the reins of government in 1955 when the Honduran Congress failed to ratify a controversial election majority for Dr. Ramon Villedas Morales.

★ ★ ★

ROME (AP) — Vice Adm. Marco Calamai, 55, former naval chief of staff since 1953, died Monday.

★ ★ ★

LOUISVILLE, Ky. (AP) — Dr. Frank Henry Riester, 79, who initiated saliva tests in Kentucky thoroughbred racing, died Monday. He was born in Bond, Ind.

★ ★ ★

ASHTABULA, Ohio (AP)—Charles J. Iten, 75, millionaire industrialist and philanthropist, died yesterday. He was founder and president of the Iten Fiber Co., with plants in Ashtabula and Illinois. He was born in Switzerland.

It takes about 300 gallons of fuel for a modern jet bomber just to taxi from the warm-up ramp to the end of the runway for the take-off, a distance of a mile and a half.

(Advertisement)

ATTENTION ALL MEN WITH ARTHRITIS

During the 42 years that O-JIB-WA BITTERS has been available, thousands of other remedies have come and gone. The very best medicine you can use for arthritis in your back, legs, shoulders and arms is still the one and only, Genuine O-JIB-WA BITTERS. READ WHAT OTHER MEN SAY ABOUT THIS WONDERFUL MEDICINE.

"I tried many other medicines and treatments before O-JIB-WA, and am sorry that I wasted both time and money. I was barely able to dress myself or even walk before using your medicine."

"I spent over $500 for arthritis treatments in my hips and legs without results, but then tried O-JIB-WA BITTERS, and results were quick in coming."

"For over 25 years I suffered from rheumatism and arthritis in my back, shoulders and legs, and never found a thing that would help me, until I tried O-JIB-WA."

"Arthritis in my back and legs crippled me for five years. After using O-JIB-WA for a month, I threw my cane aside, sleep like a log and get up feeling fine."

"I knew that I would have to quit work if my arthritis got any worse, so I was willing to try anything. My druggist told me that O-JIB-WA BITTERS was the leading seller and that he had many good reports on it. Well, I bought a bottle and in three weeks the pains began to leave and a short time later, I was all better. It is one medicine that lives up to its claims."

P.S. OF COURSE LADIES—ITS FOR YOU TOO!

OVER 2,000,000 BOTTLES OF THIS FAMOUS MEDICINE SOLD BY MICHIGAN DRUGGISTS ALONE.

TRY O-JIB-WA BITTERS

(Advertisement)

Kroger Goes Where The Produce Grows To Get It Fresher!



VAST VARIETY of MELONS

Chilled in the field by an icy bath to assure you sweeter, vine-ripe flavor. Melons from Kroger are picked vine ripe . . . given an icy bath to remove field heat . . . and reach you at peak of "just-picked" flavor. Spoon into the sweetest eatin', pink-gold meat imaginable! So soft-ripe it drips with luscious juice.

PLUMP AND JUICY CALIFORNIA JUMBO 27 SIZE

CANTALOUPE

Delicious with ice cream. Buy plenty for fruit bowls, salads and dessert. Kroger low, low price. Ea. 25¢

Kroger — LIVE BETTER FOR LESS

KROGER GUARANTEES ALL FRUITS AND VEGETABLES GARDEN FRESH

PRODUCE IS Fresher at KROGER — FRESH

All Kroger fruits and vegetables are guaranteed fresh or your money back.

Yellow Onions

Dry, mild-flavored, clean, good keepers. 3 Lbs. 29¢

Green Peppers

Big, tender beauties, fine for stuffing. 2 For 15¢

Cauliflower

Snowy-white heads. Delicious with cream sauce. Head 29¢

RED-RIPE, SUGAR-SWEET, FRESH OFF THE VINE

WATERMELON

A real refresher for these hot summer days. Each 79¢

SWEETER, SOFT-RIPE FLAVOR, BIG JUMBO SIZE

PERSIANS

Enjoy these delicious, mouth-watering melons at Kroger's low price. Each 79¢

DELICIOUS IN DESSERTS OR SALADS

CASABAS

Try 'em any way you like — they're good any old way. Each 69¢

SWEET 'N DELICIOUS EATING — JUMBO SIZE

CRANSHAWS

Fine with ice cream, in desserts or salads. Each 79¢

HONEY-SWEET, FRESH OFF THE VINE

HONEYDEWS

Iced in the fields to keep 'em vine-fresh for you. Each 59¢

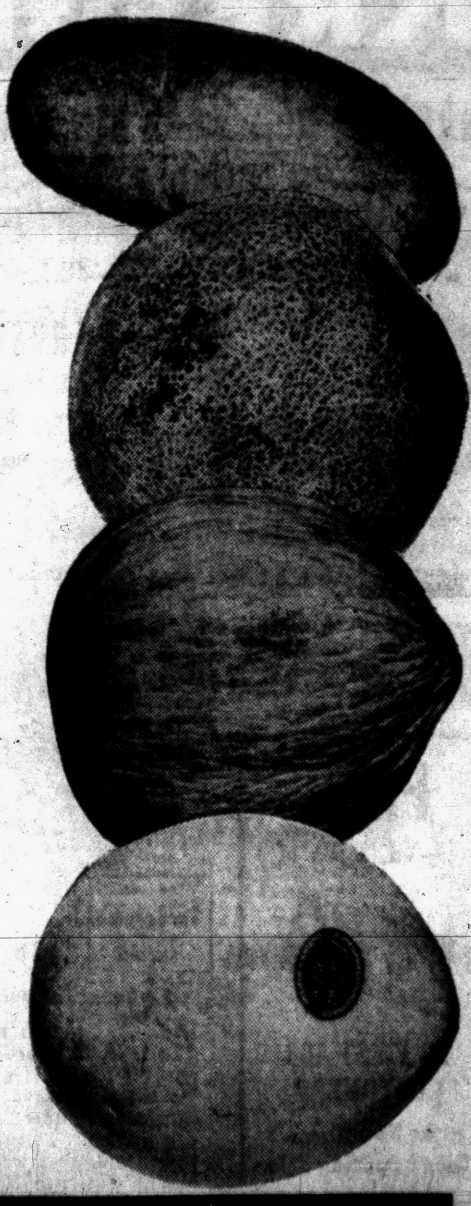

Get Top Value Stamps Plus Low, Low, Low Prices at Kroger!

We reserve the right to limit quantities. Prices effective through Sunday, August 25, 1957

New York Giants to Be No More

Go West Young Men—to Greener Diamonds

By BOB CONSIDINE

NEW YORK (INS) — Horace (Greeley) Stoneham has gone West and we in New York are a bit the poorer.

It is a good thing for San Francisco to get the Giants and vice versa. Only a couple of the players lived in New York or wanted any part of it, which is the rule with big league players and the cities they represent.

But those who did will find much about San Francisco that will remind them of the old days. San Francisco is an antiseptic New York.

It seems right, too, that the coast town should start with a modest little second division team like the Gisnta itk., o..Et like the Giants, who have good intentions and one good player. In baseball, as in many another field, anticipation is 75 per cent of the fun.

Full many a San Francisco breast will swell at the prospect of an eventual pennant winner and even a World Series champion.

SMALL, BUT FAITHFUL

But to have such a team delivered here and now on a platter would please only the superficial and create no bed-rock fan—the 600,000 or so who have been following the Giants in New York through thick and thin, mainly thin, rendering unto them a small annual profit which, alas, has not been able to support Stoneham in the manner to which he became accustomed.

Milwaukee would not have become the baseball gold mine it is if the Braves had won the pennant the first time in that costume. They have kept their fans in a state of frustrated ecstacy since there.

We have heard people close to the team hope aloud that the Braves could narrowly avoid winning for many profitable years to come. This year those odd hopes would seem to be doomed.

In Willie Mays, San Francisco gets a ball player who is so good that he has lived up to some of the most extravagant praise that ever handicapped a young guy. He is at many times up to the uppermost superlative.

In the day of let-somebody-drive-me-home baseball, he steals, takes the extra base, wings from first to home on a given type of roller through the infield.

BASEBALL GAMBLER

His wind - blown cap — lost in the course of any sizeable run — his wholehearted swing, his cheerful good humor, his way of playing a fly ball as Gaylord Ravenal played cards, close to the vest, and his almost wanton zest for the game make him one of the rare ballplayers of my time in sports. Only Joe DiMaggio comes to mind as a man who could go farther and surer for a line drive, and that's strictly debatable.

New York had the Giants more than 70 years. It's hard to believe they won't be here next year. They've given the town some great moments — in fact, Bobby Thomson's home run that climaxed the 1951 season is generally regarded as the greatest thrill baseball, or maybe any other sport, ever produced.

It's a pity the biggest town in the country couldn't support them. But it was in the cards. They were doomed when Jackie Robinson would have no part of them, and they still would have been doomed if he had accepted the job and flopped.

Horace Greeley once spoke of the benefits of westward travel for young men. The opportunities are still golden in baseball.

We wish Horace (Stoneham) and his young men good and happy hunting in a city that has no equal, save the city that was not equal to the task of keeping the Giants.

Lawyer to Talk to Accused Spy

Attorney May Demand FBI Files if He Thinks They'll Aid Client

NEW YORK (AP)—Accused Russian master spy Rudolf Ivanovich Abel is due to confer for the first time today with his court-appointed lawyer at the federal house of detention.

The lawyer, James B. Donovan, was appointed yesterday.

★ ★ ★

Donovan, 41-year-old former chief counsel for the World War II Office of Strategic Services, accepted the case "as a public service." He never has practiced criminal law.

At a news conference after his appointment, Donovan said he would demand FBI files if he thinks they will help his client. "If it is in his interests, I am obligated to ask for them and use them," he said.

★ ★ ★

Abel, 55, has been accused of stealing U.S. atomic and military secrets for the Soviet Union during nine years in which he posed as a Brooklyn artist. Conviction could bring a death penalty.

Donovan told reporters there is "a clear distinction" between Abel's case and Americans who betray their country for a foreign power.

★ ★ ★

"If the allegations are true, it means that instead of dealing with Americans who have betrayed their country, we are dealing with a Russian citizen, in a quasi-military capacity, who has served his country on an extraordinarily dangerous mission," he said.

Abel is accused of being a colonel in the Soviet secret police.

A lot of fellers who complain about the boss being so dumb would be out of a job if the boss were any smarter.

Law Catches 6-Foot Reptile, Faces Stretch

SOUTH ORANGE, N.J. (AP)—The long arm of the law has finally curled around Jo-Jo, a six-foot boa constrictor who has been run out of two towns in less than a week.

The 6-year-old reptile was sentenced yesterday to a lifetime stretch at the nearby Watchung Nature Museum.

★ ★ ★

Jo-Jo first came to public notice last week, when the board of health in Clifton ordered his owner, Abraham Kievit, to remove the animal from his home and get it out of town.

Kievit, who had raised Jo-Jo from infancy, reluctantly turned him over to 17-year-old Ronald Piper of South Orange.

Piper, who hopes to make reptiles his life's work, enjoyed caring for his pet and feeding him live rats. He literally became attached to the animal, wrapping him around his neck at times to show his affection.

But the happy idyll ended when police told Piper that Jo-Jo had to go-go. The youth pleaded that it would be nine years before the snake would be strong enough to crush a man, but the law was adamant.

As he took Jo-Jo to the museum, Piper sadly remarked, "I'll go to see him every time I get a chance."

14 KARAT GOLD
Matched
WEDDING RINGS
Our Reg. $17.95

BOTH FOR $12.95
Easy Terms
Georges-Newports
Jewelry Dept.
74 N. Saginaw St.

UNITED
SHIRT
Distributors
Downton and at Tel-Huron

AAA
CARE TAKING
for women motorists

Fifty thousand women are members of the Automobile Club of Michigan. They are protected by more, far, far more than just money. They have here a great sheltering, far-reaching, friendly blanket of protection, help, aid, convenience and care-taking that makes their motoring life a more secure and pleasant life.

A master membership is only $15 a year, just about the cost of a half cup of coffee a day. Women whose husbands are members can enjoy an associate membership for themselves at only $8 a year.

AUTOMOBILE CLUB of Michigan
IT PAYS TO BELONG
VISIT OR PHONE YOUR NEAREST OFFICE
A. J. BOGUE, Mgr.
63 N. Perry St.—FE 5-4151
R. L. Taft, FE 2-8919 — R. A. Warken, FE 2-8240
C. H. Burns, FE 8-2153 — E. G. Tynan, FE 4-2892
H. W. McNally, OL 2-7741 — Virgil Keener, (Holly) MElrose 7-7431
C. R. Wilson, FE 5-9295
K. A. Skinner (Royal Oak) Lincoln 5-8885
See 1st page of local phone books for offices in state cities

INSTANT RELIEF FOR ATHLETE'S FOOT ITCH this "hospital-tested" way!
AMAZING MEDICATED CREAM DESTROYS FUNGI ON 60-SECOND CONTACT!
At first sign of agonizing toe itch, thousands now use amazing Ting Antiseptic Medicated Cream! Hospital-tested Ting brings remarkable relief three ways: (1) Instantly relieves awful itching and soothes sore, burning skin! (2) On 60-second contact, destroys fungi that cause Athlete's Foot! Thus prevents spread of infection. (3) Aids the healing of cracked and peeling toes with incredible speed!
Ting's unique "dry cream" formula dries immediately to a soothing, antiseptic powder that clings... giving continuous relief for hours! Easy to apply, greaseless, stainless. At all druggists. Only 79¢. Money back if not satisfied. © 1957 Pharma-Craft Company

LAKESIDE'S BIG SALE
Prices in effect WEDNESDAY through TUESDAY Aug. 21-27th inclusive

Campbell's PORK & BEANS Tall No. 300 Can 10¢
PET MILK TALL CAN 10¢
10¢ (UNITED STATES)
— Special — Chase and Sanborn Coffee 1 Lb. Can 79¢
Campbell's TOMATO SOUP Tall No. 1 Can 10¢
Stokely's Finest DICED BEETS Tall No. 303 Can
Paw-Paw CIDER VINEGAR Pint Btl.
La France Blueing
Bab-O Cleanser Can
Hershey Chocolate Syrup Can
Cypress Gardens Grapefruit Juice
Phillips Irish Potatoes No. 303 Can
Your Choice 10¢
Steele Brand HOMINY, BUTTER BEANS, NORTHERN BEANS, KIDNEY BEANS, LIMA BEANS
Your Choice TALL No. 303 CAN 10¢
Our Favorite PEAS Tall No. 303 Can 10¢

Lakeside Repeats Terrific BEEF SALE
Guaranteed the Finest
Satisfaction Guaranteed or Your Money Back
Choice Center Cuts ROUND STEAK 69¢ lb.
SIRLOIN STEAK.... 79¢ lb.
Choice cuts well trimmed
RIB or SWISS STEAKS... 59¢ lb.
All Corn Fed Beef
T BONE or PORTERHOUSE STEAKS The Finest Lb. 99¢
Tasty Juicy BEEF ROAST Tender Blade Cuts Lb. 35¢
STRICTLY FRESH Ground Beef.... Lb. 39¢
Boneless Beef Stew... Solid Lean Meat Lb. 59¢
Lean & Meaty Boiling Beef.... Lb. 10¢
Sunshine Sugar Honey Grahams Lb. Box 39¢
Nabisco Ritz Crackers Lb. Box 37¢

Lakeside Everyday LOW PRICES
Morton's Salt—Iodized or Plain, Round pkg.... 2 for 21¢
Muller's Oven-Glo Bread .... 2 20-oz. Loaves 37¢
Northern Tissue .... 4 Rolls 33¢
Scott Tissue .... 2 Rolls 25¢
Hunt's Tomato Catsup .... 2 Lge. Btles. 29¢
Pillsbury Flour .... 5 lb. bag 49¢
Crisco .... 3 lb. can 95¢
Roman Cleanser, half gallon .... 33¢
Pure Granulated Sugar .... 5 lb. bag 49¢
Powdered or Brown Sugar .... 2 1-lb. pkgs. 27¢
Miracle Whip Salad Dressing .... qt. jar 59¢
—WITH THIS COUPON— U.S. No. 1 Michigan NEW POTATOES 10 Lbs. 29¢
We Reserve the Right to Limit Quantities.

At Rochester's North Hill Shopping Center
KRESGE'S
Fabulous new PLASTIC decorating material!


Made of Firestone Velon
18" wide 49c yard
72 beautiful pattern and color combinations.
Look . . . you're a magician! Do it yourself with STIX! A few yards, a few minutes and presto! Just peel-off the backing and smooth into place, it sticks! No paste, no tacks, no water, no mess. Use STIX on furniture, cabinets, walls, glass . . . any clean, smooth dry surface . . . and it sticks! It's Firestone Velon, the plastic that wipes clean in a whisk of a damp cloth. Waterproof! Permanent!
FREE ½-Yd. Rolls of SELF ADHESIVE STIX TO FIRST 300 CUSTOMERS at the New Kresge's Grand Opening Sale
At Rochester's North Hill Shopping Center
S. S. KRESGE COMPANY

LAKESIDE Packing House SUPER MKT.
2 BLOCKS WEST OF WALLED LAKE MAIN INTERSECTION WALLED LAKE, MICHIGAN
Open 7 Days — 9 A.M. to 9 P.M.
S.D.D. BEER, WINE, LIQUOR



KRESGE'S Opening Sale

Rochester—North Hill Center—Thurs., Fri. and Sat.

LOCATED AT 1471 ROCHESTER RD. AT TIENKEN RD.; JUST A MILE NORTH OF DOWNTOWN ROCHESTER



Men's Hankies

SAVE 32c **10 For 66¢**

Reg. 10 for 98c! Sturdy white cotton handkerchiefs with handsome white satin stripe borders. They are a large man-size 16x16". Ideal for dress-up or everyday use.



BABY PARAKEETS FREE with Purchase of Any Bird Cage



Boys' size 6-16

Flannelette SHIRTS

SAVE up to 32¢ **87¢**

Reg. to $1.19! Soft, warm cotton flannel shirts in bright plaids and checks. Shrink resistant. This deluxe quality material is strong enough to take the roughest play wear, yet attractive enough for casual dress. In all the classic color favorites. Sizes 6-16.



Versatile Cotton

BLOUSES

SAVE 23¢ **77¢**

Reg. $1.00! Sanforized broadcloth for the most in wash and wearability. Casual styles that complement any outfit: suits, skirts, slacks. Expertly fashioned and well made with double stitched French style side seams for double strength. A glorious range of colors. 32-38.

FREE

YARDSTICKS
LOLLIPOPS
BALLOONS
THIMBLES—BOOKS
LEAF ASH TRAYS
TREATS for PETS
ADDRESS BOOKS
FACE POWDER
GEM RAZOR SETS
to first 100 men
FREE CARD
with 25c purchase
at card counter

Welcome to Kresge's

- Kresge's 40 departments offer "quality buys" for home and family.
- One-stop check-out stations help speed and simplify your shopping.
- Self-election displays let you shop with ease . . . fast as you wish.
- Trained sales personnel are ready to help you make your selections.
- Relax at Kresge's deluxe luncheonette—enjoy delicious dinners, snacks.
- Your new Kresge's is air-conditioned for year-round shopping comfort.

Boys' Rugged

Ivy League PANTS

SAVE 22¢ **$1.77**

Reg. $1.99! Strong Chino Twill. Vat dyed and mercerized for complete washability. Bar tacked at strain points. Finished bottoms. In grey or khaki. Sizes 6-16.



Bath Towels

SAVE 41¢

2 for 97¢

Reg. 69c ea! Luxuriously thick and soft towels by famous Cannon. Give your bathroom a lift with these lovely colors: camellia rose, buttercup yellow, green mist, turquoise, and white. Solids or two-tone plaids. 22x44" size.

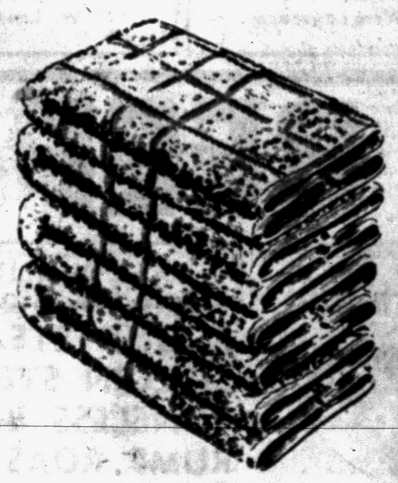



New Table Lamp

SAVE $2.02 **$3.97**

Reg. $5.99! Tall, elegant ceramic base with graceful golden swirl design. Washable, modern two-tier fiberglas shade in pink, white, or turquoise.

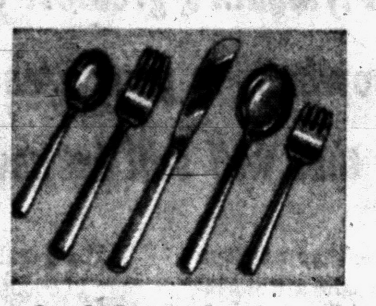

Stainless Cutlery

SAVE Up to $2.12 **8 pcs. $1**

Reg. to 39c each piece! The simple lines of the "Lilac" pattern will complement any table setting. Tarnish and stain proof mirror finish. Get a whole set and save!



Tea-n-Coffee Cups

SAVE 28% **6¢ Ea.**

Reg. 3 for 25c! Plain or fancy white cups in regular or extra large sizes. Made exclusively in Kresge's own pottery and sold direct to you at great savings!



Girls' Cardigans

SAVE $1.01 **$1.97**

Reg. $2.98! Made of 100% Hi-Bulk Orlon. Dainty, pearl, rhinestone, and embroidered rosebud trim around neckline. Red, white, pink, blue, maize. 7-14.



Casual Earrings

SAVE 10c **19¢**

Reg. 29c! A bright new earring collection in gold and silver tone metals. Dainty and bold styles to suit every personality. Screw and clip backs to choose from.

You Always Save at Kresge's

BECAUSE Kresge's buys in national quantities for 680 stores.

BECAUSE Kresge's owns its own pottery and sells direct to you.

BECAUSE Kresge's sells for cash . . . no hidden service charges.

MAKE THESE SAVINGS DURING KRESGE'S CELEBRATION SALE

FREE . . .

new swivel-case
TANGEE LIPSTICK
to first 100 customers who purchase any TANGEE COSMETICS

CANDY SPICETTES

SAVE 12c Lb. **17¢**

Reg. 29c lb.! Tiny spice-flavored gum drops are a delicious warm weather treat . . . really mouth refreshing. Ideal for parties, snacks, TV. Buy several pounds!

SANDWICH COOKIES

SAVE UP TO 40c

3 Lbs. 77¢

Reg. to 39c lb.! Delicious cookies with cream fillings in four favorite flavors: vanilla, chocolate, banana and strawberry. Save now!

BOUDOIR LAMPS

SAVE $1.12 **$1.87**

Reg. $2.99! Lovely modern lamp with brass base, enameled upright, 2-tier hand laced Fibreglas shade. 15" tall. In white, pink or turquoise.

FAMILY-SIZE TOILETRIES

SAVE 18c

4 For 98¢

Reg. 29c each! Generous family-size containers of shampoos, talcum, bubble bath, hair and skin creams, lotions, after-shave, hair sprays, others.

Sliced Breast of TURKEY

Crisp bacon slices, sliced red ripe tomatoes, lettuce and mayonnaise or three layers of toast, pickle and potato chips . . .

60¢

Plenty of Free Parking. NORTH HILL SHOPPING CENTER -- 1471 ROCHESTER RD. Store Hours:

Kresge's—for the Most of the Best for the Least

S. S. KRESGE COMPANY

680 Stores in the United States and Canada

A professor once spent several weeks figuring out why professors are considered absent-minded. He forgot the answer . . . Taffy Tuttle advertised: "LOST—a cigaret lighter, by a blue-eyed blonde, weight 112, light eater and drinker."—Earl Wilson.

30th BIRTHDAY SPECIALS

August is our birthday month. 30 years is a long time but we are still in business with larger stocks and special buys to keep abreast of the changing times.

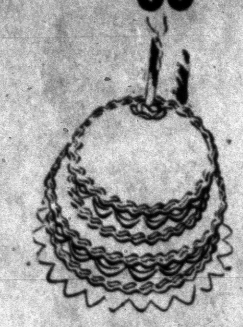



Cole's Steel Desk Trays

A modern desk tray that will make your desk sparkle. Designed with sloping bottom for quick and easy handling of papers. Can be interlocked into multiple tiers Equipped with rubber feet for the protection of your desk. High grade, heavy gauge steel.

Two Tier Tray Unit

$8.00 value. While they last $5.40

WIN A 1957 PONTIAC 4 Door Hard Top

Get Your Free Tickets Downtown Now

Everybody has an equal chance. Simply register your name at a Downtown store—you do not have to be present to win.

UNIVERSAL OFFICE MACHINE STAND

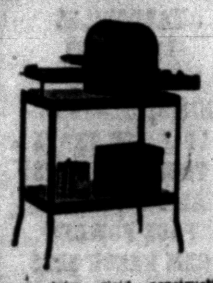

Heavy duty rigid construction, alcohol resistant gray lacquer. For mimeographs, duplicators, folding machines, electric calculators, tape recorders, copy machines. Size 31" high x 19" x 28". While our stock lasts—

Only $16.20

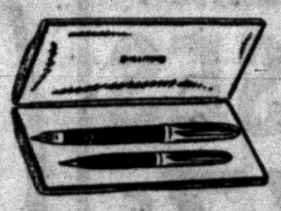

Sheaffer's White Dot Pen Sets

$8.75 to $30 Sets

60% off

$3.75 to $25 Pens

60% off

Buy now for Christmas! A real bargain on a nationally known product.



General Printing & Office Supply

3 FULL FLOORS OF OFFICE ITEMS FOR THE OFFICE AND HOME

17 West Lawrence

Magnets Very Accurate

OTTAWA—The magnets used in domestic watt-hour electric meters are rightly named "permanent."

Made of a nickel-aluminum-cobalt-iron alloy, these magnets will provide, in this use, consistent magnetic characteristics to an accuracy of a few hundredths of one per cent for 100 years.

Boy's Body Recovered

AMHERSTBURG, Ont. (AP) — The body of three-year-old Brian Jones of Amherstburg, was recovered from the Detroit River yesterday. The youngster, son of Mr. and Mrs. Arthur Jones, toppled into the river Monday night.

South Africa will have its first national dairy research institute on a farm near Pretoria.

BIRTHDAY DEMONSTRATOR SPECIALS



5—SMITH-CORONA Electric Typewriters. List price $125.00 pica and elite type on sale $296.25

6—New Portable Typewriters REMINGTON and CORONA-SMITH. Regular price $114.50. On sale .. $87.50

2—UNDERWOOD portables new—$112.50 Deluxe model $79.50

2—Re-conditioned ROYAL typewriters $89.50

Demo—SMITH-CORONA standard typewriters pica and elite type Regular $212.50 sale price $162.50

1—REMINGTON Electric added — re-conditioned sale price $115.50

1—SMITH-CORONA typewriter—re-conditioned 14" carriage model 2A $92.50

General Printing & Office Supply

17 W. Lawrence

Robot May Pick Jury Panels

County in New Jersey 1st in Nation to Work Out Electronic Selection

HACKENSACK, N.J. (AP)—Bergen County officials are studying the legality of a plan to pick jury panels by an automatic business machine instead of the system used here since 1714.

The machine actually was to have selected seven different panels of 275 names each today. But instead, while officials look up the law on such use of a machine, it will do in seven hours other jury routine that normally takes two months.

★ ★ ★

Since 1714, juries here have been picked this way:

The jury commission has taken a list of 3,000 names. Corresponding numbered discs are then made up and dropped in a barrel. The discs are drawn to select the panel.

Typists type up a list of jurors on each panel. Then they address subpoenas to the jurors. Picking the panels has taken two days, compiling the list and subpoenas two months.

★ ★ ★

But under a Senate bill adopted a few months ago under the auspices of Sen. Walter Jones (R-Bergen) and signed by Gov. Robert B. Meyner, a business machine could do the job.

County Clerk Alexander Allan already had been using International Business Machine equipment in his office. He acquired a new attachment for them and planned to get the jury selection started tomorrow.

He figured seven panels could be selected in 20 minutes by inserting 3,000 cards in the machine letting it choose 2,200 names. Then the machine would pick seven 275-person panels.

★ ★ ★

But Superior Court Judge J. Wallace Leyden ruled Monday that the method should not be used until he had studied the law further.

He termed it "the most progressive step ever taken" in jury selection but said he wanted to make certain of its legality.

★ ★ ★

Although the machine can't pick the jury, it still can automatically type up the selections and address the subpoenas. This will save a couple of months' work, Allan said.

If Leyden approves machine selection of the jury, Bergen County will be the first in the country to pick juries electronically, IBM officials said.

Makeup Artist Swallows Dose of Sleeping Pills

HOLLYWOOD (AP) — Police said that Percival H. (Perc) Westmore 52, veteran Hollywood makeup man, gulped a handful of sleeping pills last night in his home as his wife watched.

★ ★ ★

Officers termed it an attempted suicide.

Westmore was hospitalized in critical condition.

Officers E. L. Allen and C. A. Jones said Westmore's wife told them her husband called her into the living room of their home high in the Hollywood Hills and then swallowed what she estimated as 17 pills.

She told the officers that her husband had been despondent for several days, but she said she didn't know why.

Westmore was treated at Hollywood Receiving Hospital and transferred to a private sanitarium under the care of his personal physician.

Search for Ring's Mate Worth Another $2,500

RUIDOSO, N.M. (AP)—When Mrs. Florence Lewis stepped out of her car at a parking lot she almost stepped on a diamond dinner ring.

She showed it to her husband and they decided there was a mate to it. Sure enough, less than a foot away was a diamond engagement ring.

A jeweler appraised the rings at $2,500 each.

Notice of the rings being found was posted but officials say no one has even asked about them.

Congress OKs A-Construction

Bill Includes Approval for Government - Built Power Reactors

WASHINGTON (AP) — Congress has passed and sent to the White House a 352-million-dollar atomic energy construction bill. It includes authorization for a program of government-built atomic power reactors opposed by the administration.

Actual funds for projects authorized under the measure will be appropriated in a separate money bill which comes up for consideration today at a closed session of the House Appropriation Committee.

Both houses passed the compromise bill on voice votes yesterday. Most of the projects in the bill are noncontroversial, consisting of regular construction planned by the Atomic Energy Commission.

★ ★ ★

Senate Democrats sponsored the reactor program, which was reduced in scope in the compromise. As finally passed, the bill provides three million dollars each for planning two reactors—one at Hanford, Wash., and one in Idaho—and 15 millions for building an experimental plutonium recycle reactor at Hanford.

The measure also orders AEC to build small reactors for three rural power cooperatives and a municipal power group, and to make steam available to them at a price based on the cost in using conventional fuels.

Actress Misses Date in Court, Taken to Hospital

LOS ANGELES (AP) — Actress Gail Russell was found unconscious on her bathroom floor last night by sheriff's deputies who came to arrest her for failing to appear in court on a felony drunk driving charge.

★ ★ ★

Sergeants H. W. Trail and G. A. Corbett said Miss Russell's mother met them at the front door and said: "Gail's on the bathroom floor. Will you help me get her up?"

The deputies said the actress, barefooted and clad in pajamas, was unconscious.

★ ★ ★

They took her to the prison ward of Los Angeles General Hospital, where she was booked on charge of failure to appear for arraignment in Superior Court on the drunk driving accusation. She is under observation in the hospital ward.

Miss Russell is charged with driving her white convertible into a closed coffee shop last July 4 and injuring a janitor.

New Flag Presented to 6th Army Today

SAN FRANCISCO (AP)—Secretary of the Army Wilber M. Brucker today presents the new U.S. Army flag to Lt. Gen. Robert N. Young in ceremonies at the San Francisco Presidio.

The 6th Army is the first to receive the new flag. It's red, white and blue and bears the War Office seal and 145 streamers representing Army campaigns.

About 35 per cent of American women from 20 to 34 years of age are licensed to drive private automobiles.

COLES REXALL DRUG STORE 806 Baldwin

PRESCRIPTION SERVICE

• Summer Needs
• Cosmetics
• Fountain Service

(Advertisement)

YOUR CHILD MAY HAVE PIN-WORMS

1 OUT OF 3 DOES!

Fidgeting, nose-picking and a tormenting rectal itch are often telltale signs of Pin-Worms . . . ugly parasites that medical experts say infest one out of every three persons examined. Entire families may be victims and not know it.

To get rid of Pin-Worms, these pests must not only be killed, but killed in the large intestine where they live and multiply. That's exactly what Jayne's P-W tablets do . . . and here's how they do it:

First—a scientific coating carries the tablets into the bowels before they dissolve. Then—Jayne's modern, medically-approved ingredient goes right to work—kills Pin-Worms quickly and easily.

Don't take chances with this dangerous, highly contagious condition. Get genuine Jayne's P-W Vermifuge . . . small, easy-to-take tablets . . . special sizes for children and adults. Perfected by Dr. D. Jayne & Son, specialists in worm remedies for 100 years.

JAYNE'S P-W for Pin-Worms

LOUIS SPADAFORE

BEEF SALE

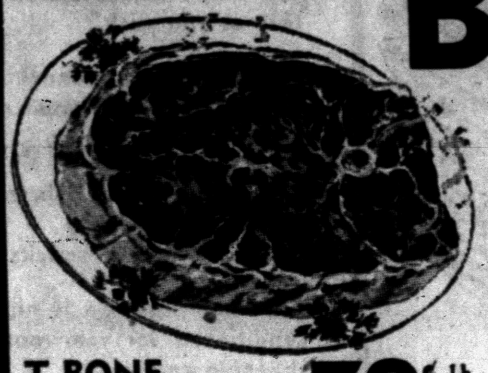

QUALITY TENDER BEEF

• ROUND STEAK
• SIRLOIN STEAK
• BONELESS ROLLED RUMP ROAST
• BONELESS RIB ROAST

Your Choice 69¢ POUND

T-BONE STEAKS 79¢ Lb.

CLUB STEAKS 59¢ Lb.

Center Cut PORK CHOPS 79¢ lb.

Fresh Ground All Beef HAMBURG 3 lbs. $1.29



MACKINTOSH APPLES 4 Lb. Bag 39¢

U. S. No. 1 Mich. POTATOES 10 lbs. 29¢

Hale-Haven PEACHES Lb. 10¢

Dutchess APPLES Lb. 10¢

Jiffy BISCUIT MIX Large Box 29¢

Red Rose Strawb'ry Jam 10-Oz. Tumbler 19¢

Heckman's Soda Crackers Pound Box 23¢

RINSO BLUE Large Box 25¢

ROYAL GELATIN DESSERT 5¢ pkg.

SALE WEDNESDAY thru SATURDAY

We Reserve the Right to Limit Quantities
WE REDEEM COUPONS

LOUIS SPADAFORE MKT.

197 Oakland SUPER MARKET 197 Oakland

Open 7 Days a Week . . . 9:30 A. M. to 9:30 P. M.

IT'S SNOWING SAVINGS

at your PLYMOUTH dealer's!

It's Plymouth's greatest year—

and "Operation Snowball" is your greatest chance to save on the one car that will still be new next snowfall!

Right now is *saving* weather at your Plymouth dealer's! Plymouth sales are storming ahead at a record rate . . . snowballing to an all-time high. Your dealer is in a position to give you an avalanche of savings on the new Plymouth of your choice. The more Plymouths he sells, the more cash you can save.

You'll really go for the "below-zero" prices your Plymouth dealer is featuring during his spectacular 30-day "Operation Snowball." And you'll like the very liberal allowance he can give you for your present car. Don't miss out on the savings—pick out *your* 3-years-ahead Plymouth today.

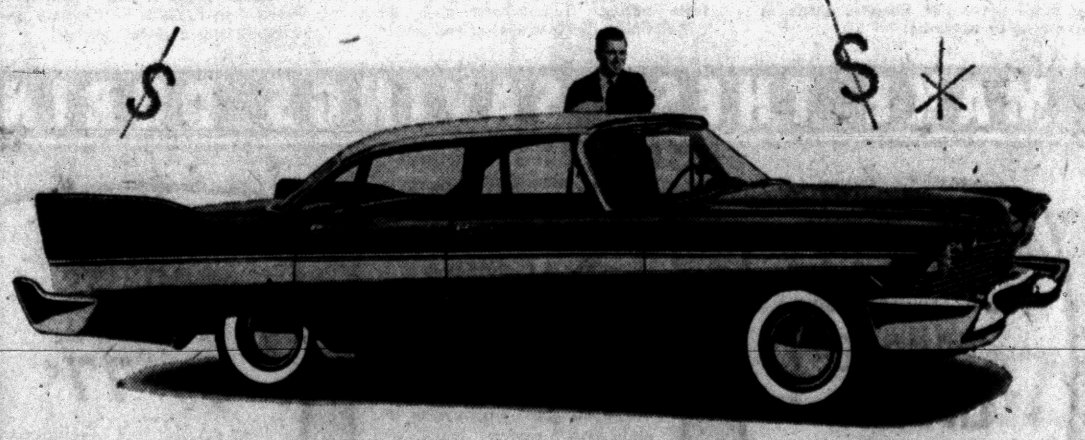

For your TV entertainment, Plymouth presents three great shows: "Date with the Angels," starring Betty White; Lawrence Welk's "Top Tunes and New Talent" and "Climax!" See TV section for time and station.

Look ahead . . . buy ahead . . . buy a Plymouth and own more of the future right now!

COME SEE . . .
YOU'LL SAVE at A&P!

THRIFT-SHOP A&P FOR A FULL WEEK . . .

You'll be AMAZED at what you save!

YOUR GUARANTEE OF QUALITY

"SUPER-RIGHT" BEEF IS FULLY MATURED, GRAIN-FED BEEF
Not Baby Beef . . . or Budget Beef . . . or Range Beef!
A&P's Beef is Selected for Superb Taste and Tenderness
ONE HIGH QUALITY—NO CONFUSION!

OVEN-READY—18 TO 22 POUNDS
Turkeys
LB. **37c**

"SUPER-RIGHT"—COUNTRY STYLE
Thick-Sliced **Bacon**
2 LB. PKG. **1.19**

"SUPER-RIGHT", BEST BLADE CUTS
CHUCK ROAST
LB. **35c**

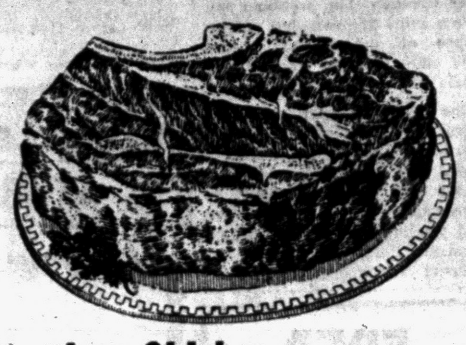

Roasting Chicken PETTI-BIRD LB. **49c**
Canned Hams SOUTHERN STAR BRAND . . . . . 6-LB. CAN **4.99**
Beef Roasts "SUPER-RIGHT" ARM OR ENGLISH CUTS . . . . . LB. **49c**
Grand Duchess Steaks . . . . . 11-OZ. PKG. **53c**

COOK-OUT FEATURE
"SUPER-RIGHT" ALL MEAT
Skinless Franks
LB. PKG. **57c**

FISH AND SEAFOOD
FOR COCKTAILS OR SALADS
Medium Shrimp LB. **79c**
Perch Fillets LAKE ERIE . . . . . LB. 49c
Halibut Steaks FOR BROILING OR FRYING LB. 43c
Cooked Perch Fillets LAKE ERIE . . LB. 63c
Fish Fillets CAP'N JOHN'S FROZEN Cod, Haddock or Ocean Perch LB. PKG. 39c
Breaded Shrimp CAP'N JOHN'S . . 10-OZ. PKG. 59c

LUNCHEON MEATS
"SUPER-RIGHT" QUALITY **49c** LB. PKG.
Your Choice: SPICED LUNCHEON, COOKED SALAMI, PICKLE & PIMENTO, and OLD FASHION LOAVES

NEW SENSATIONAL OFFER!
"Fully Guaranteed"
IMPERIAL KITCHEN TOOL SET FOR ONLY $7.92
A $21.00 VALUE!
Buy a different piece each week at these low, low prices. You save a total of $13.08 when you buy the complete set. WondaWood handles that won't burn, chip or warp. Heavy gauge stainless never needs polishing. Deluxe mirror finish. Reinforcing eyelet in handles. Three rivet construction.

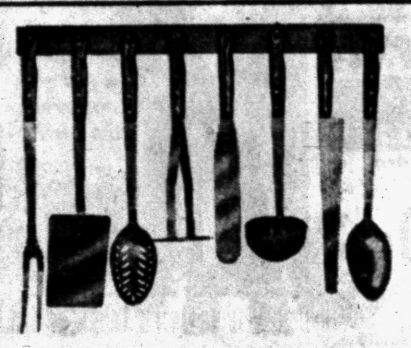

ONLY 99c EACH
1. Basting Spoon
2. Turner
3. Spatula
4. Ladle
5. Slotted Spoon
6. Potato Masher
7. Pot Fork
8. Frozen Food Saw

This week's feature . . .
BASTING SPOON
WITH BEAUTIFUL "FREE" HARDWOOD RACK **ONLY 99c**

MICHIGAN GROWN, HALE HAVEN
PEACHES . . . . . 5 LBS. 49c
JUST RIGHT FOR CANNING . . . BUSHEL 4.39

INDIANA RED-RIPE 26 LB.
Watermelons EACH **59c**

Seedless Grapes BIG AND LUSCIOUS LB. 19c
Indiana Potatoes WASHED BRUSHED 10 LB. BAG 49c
Duchess Apples NEW CROP . . 3 LBS. 35c
Cantaloupes VINE RIPENED, 27-SIZE 3 FOR 95c
Blueberries MICHIGAN GROWN . . . PINT BOX 29c
Nectarines LARGE AND JUICY . . . . LB. 29c
Yellow Onions MICHIGAN NEW CROP 3 LB. BAG 29c
Cashew Nuts A&P BRAND . . . . . 12-OZ. BAG 59c

Brill's Spanish Rice . . . . . 15-OZ. CAN 19c
Puffin Biscuits . . . . . 2 8-OZ. CANS 29c

Kraft's Shortening 10c OFF LABEL . . 3 LB. CAN 79c
Salad Dressing SULTANA . . . . . JAR QT. 35c
Star Kist Tuna CHUNK STYLE . . . 6½-OZ. CAN 31c
Bouillon Cubes HERB-OX . . . . 2 TUBES OF 5 17c
Townhouse Crackers HEKMAN . . 16-OZ. PKG. 37c
Grapefruit Sections A&P . . . 3 16-OZ. CANS 49c
Hawaiian Punch . . . . . 3 46-OZ. CANS 1.00
Evaporated Milk WHITE HOUSE . . 6 CANS IN CTN. 79c
Sail Detergent . . . . . GIANT PKG. 53c

MICHIGAN GRANULATED
SUGAR
10-LB. BAG **89c**

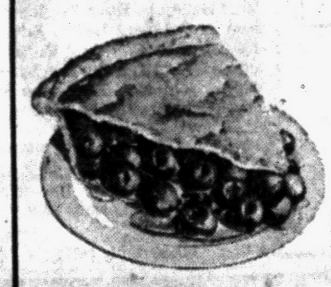

IT'S CHERRY PIE TIME!
TRY A SWEET, JUICY, FLAKY-CRUSTED
Jane Parker, Fresh Baked
Cherry Pie THIS WEEK ONLY **39c**

MARVEL—VANILLA OR NEAPOLITAN
Ice Cream
½-GAL. CARTON **59c**

Sunnyfield Butter FINEST QUALITY POUND QUARTERS 69c
Cottage Cheese RISDON'S CREAMY 30-OZ. CTN. 43c
Fresh Eggs SUNNYBROOK SMALL GRADE "A" DOZ. 37c
Popsicles OR FUDGESICLES . . . PKG. OF 6 29c
Swiss Cheese WISCONSIN, SLICED LB. 65c
New York Cheese SHARP CHEDDAR LB. 69c

JANE PARKER, MOIST, MEDIUM SPICED
Spanish Bar
ONLY **33c**

Danish Pastry Ring . . . . . EACH 29c
Sandwich Rolls SLICED—HOT-DOG OR HAMBURGER DOZ. 29c
Old Fashion Cookies SUGAR OR OATMEAL PKG. 29c
Rippled Potato Chips FOR DIPPING 12-OZ. BOX 59c

4 BIG PONTIAC STORES TO SERVE YOU
1185 N. PERRY ST., AT MADISON
949 W. HURON ST., NR. TELEGRAPH RD.
6724 DIXIE HWY. DRAYTON PLAINS
Above Open Thurs., Fri., Sat. Eves. 'til 9
23 W. PIKE ST., DOWNTOWN PONTIAC
Open Thursday and Friday Evenings 'til 9
ALL A & P STORES CLOSED SUNDAYS

WEBSTER'S *New 20th Century* UNABRIDGED **DICTIONARY**
GET A SECTION EACH WEEK!
15 SECTIONS and a 2-Part Binder

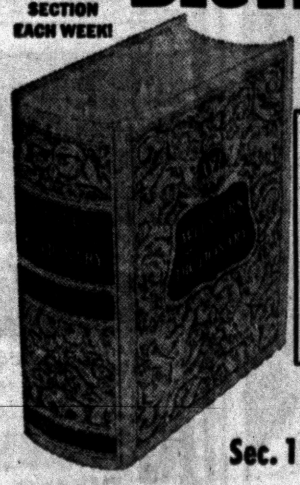

SECTION No. 1 Only **25c** with $2.50 in purchases
SECTIONS 2-15 and each part of the 2-part binder Only **89c** each with any purchase
SECTION No. 7 NOW ON SALE!
Sec. 1 to 6 Are Still on Sale!

YOUR CHOICE
Match or Mix
A&P—16-OZ. CANS
FRENCH STYLE GREEN BEANS
SULTANA—15½-OZ. CANS
WHOLE GREEN BEANS
A&P—16-OZ. CANS
ALL-GREEN LIMA BEANS
DEL MONTE—16-OZ. JARS
WHOLE BEETS
DEL MONTE—16-OZ. JARS
SLICED BEETS
LIBBY'S—16-OZ. CANS
GARDEN SWEET PEAS
6 FOR 1.00

Cheese Spreads KRAFT'S 4 VARIETIES 2 5-OZ. JARS 49c
Sliced Cheese KRAFT'S PROCESSED 8-OZ. PKG. 33c
Italian Dressing KRAFT'S 8-OZ. BTL. 33c
Kraft's Dinner MACARONI & CHEESE 2 7¼-OZ. PKGS. 35c
Cream Cheese KRAFT'S PHILADELPHIA 2 3-OZ. PKGS. 29c
Baby Foods HEINZ STRAINED 6 4½-OZ. JARS 59c

Dog Food RED HEART 4 1-LB. CANS 59c
SweetHeart Soap BATH CAKES REG. SIZE 2 FOR 27c 3 FOR 28c
Kotex SANITARY NAPKINS 12-CT. PKG. 41c 48-CT. PKG. 1.59
Kleenex KEEP SOME IN YOUR PURSE 2 BOXES OF 400 55c
Argo Starch FOR YOUR LAUNDRY 16-OZ. PKG. 14c
Hormel's Spam LUNCHEON MEAT FAVORITE 12-OZ. CAN 47c
Beef Stew DINTY MOORE 24-OZ. CAN 45c
Roast Beef Hash MARY KITCHEN 15½-OZ. CAN 37c

All prices in this ad effective thru Sat., Aug. 24th
AMERICA'S FOREMOST FOOD RETAILER . . . SINCE 1859
A&P Super Markets
THE GREAT ATLANTIC & PACIFIC TEA COMPANY

Eire's "Save Waste Paper" drive was so successful that some paper mills have temporarily stopped accepting waste, Dublin reports.

Hollywood Headlines

Doris Day May Play Role of Aviatrix Ruth Nichols

By LOUELLA O. PARSONS
INS Motion Picture Editor

HOLLYWOOD (INS) — Before Doris Day and Marty Melcher took off for New York, they told Alan Ladd that if his deal to buy "Wings for Life" (the autobiography of the famed aviatrix Ruth Nichols) materializes, Doris will star in it. Marty verified this to me and said he had been discussing these plans with Alan's Jaguar Company.

Seems that the only thing holding up the purchase temporarily is that publisher Lippincott is asking $100,000 for the rights, but Ladd has paid that before.

Ruth Nichols, along with the late Amelia Earhart and Jacqueline Cochran, has written aviation history as an American woman pilot.

She is the first to have flown across the country non-stop, and has broken all speed and endurance records for women. Her book is peppered with frank accounts of her romances as well as air thrills.

★ ★ ★

Pretty cute the idea 20th has of casting Tommy Sands' real girl friend, Molly Bee, as the love interest in Tommy's first movie, "The Idol." While negotiations are not yet set to borrow Molly from U-I for this picture, the deal is hot—and I say it's a natural. Molly and Tommy are about the cutest couple in town.

Of course, they would sing a couple of numbers together. While the girl's role wasn't too important in the TV version of the same story, it could be built up for the screen.

★ ★ ★

Jerry Lewis handed me my first laugh of the morning by calling to say he's reimbursing me for the 10 cents extra postage I paid out on a copy of the Congressional Record containing an account of Jerry's visit to the Senate.

"Think nothing of it," quipped Jerry, "it's a write-off."

On the business side, he said that he's signed Frank Tashlin to write and direct the as yet untitled musical in color which Jerry will produce for his independent company. Meanwhile, he takes off Thursday for a personal appearance at the Riviera Theater in Detroit. This boy doesn't know what rest is.

★ ★ ★

Ralph Meeker, who has been so good lately on TV, is announcing such ambitious movie plans that if his first film turns out "I'm a Teenage One-Armed Paperhanger in a High Wind" it will be mighty accurate!

Ralph has organized what he calls Peanut Productions and says he will merely write, produce, act in and direct his films. He's going to shoot them in their natural locales wherever it leads him.

He already has done one in Germany, while he was acting there in "Paths of Glory." But his first American production is "Whittlin' Tom" based on the life story of Thomas Woodley, a teenage soldier who hails from New England. Young Woodley will play himself.

★ ★ ★

Snapshots of Hollywood collected at random: Hugh O'Brian, confined to a wheelchair for a few days after his horse tripped over some camera equipment on his new "Wyatt Earp" film, is doing the closeups!

TV actress Lois Collier and attorney Paul Schriebman have set Sept. 22 for their wedding date.

Kay Brown, who rated such good reviews with John Carroll at the Mocambo, enters Hollywood Hospital for surgery on Friday.

Rhonda Fleming, so ill with virus that she had to be taken off the plane in Kansas City and rushed to a hospital, insisted on being flown home to recuperate.

Wanda (Hendrix) Stack is serious about resuming her career and looks beautiful with her new, very blonde hair.

It's standing room only to see Pearl Bailey in Dave Siegel's new show at Cal-Neva Lodge. But one of the best shows its put on "free" outside Pearl's bungalow by her four-year-old son, Tony, who imitates Elvis Presley at the drop of a lollypop!

It's part of the deal of the sale of "The Bells Are Ringing" that MGM won't release the movie with Judy Holliday until 1959.

That's all today.

(Copyright, 1957)

Lakes Seamen OK New Pact

Unlicensed Crewmen of 3 Fleets to Receive Pay Boost, Benefits

CLEVELAND (AP) — New contracts providing wage increases and other benefits for 1,100 unlicensed crewmen of three Great Lakes steamship fleets have been approved by the seamen, Frederick Neubauer, president of the Independent Lake Sailors Union, announced yesterday.

★ ★ ★

The contracts are with the Cleveland Cliffs Iron Co., which operates 16 ships; Columbia Transportation Co., 22 vessels; and the M. A. Hanna Co., 10 ships. All three Cleveland fleets are iron ore and coal haulers.

Provided by the pacts are pay increases of seven to nine cents an hour, retroactive to July 1, and five to six cents an hour, effective next Aug 1; a liberalized vacation plan, premium pay when ships are carrying certain types of inflammable cargo, and other benefits. The old pay scale was not announced.

The contracts were ratified in a poll which started Aug. 5. The vote included: Cleveland Cliffs employes, 241 to 62; Columbia, 243 to 131; and Hanna, 161 to 75.

Crewmen affected include oilers, coal passers, firemen, wheelsmen, deckhands and others with unlicensed ratings, Neubauer said.

Marriage License Applications

Albert E. Biron, 50 James
Rita J. Kunkle, Clarkston

John E. England, 4089 Motorway
Kay L. Bell, 37 Edwards

Richard K. Durkland, Rochester
Diane C. Stephenson, Royal Oak

Samuel J. Proulx, Oxford
Gael D. Shumway, Oxford

James F. Brown, 2611 Berry Rd.
Rosemary Bentham, 241 Nelson

Richard P. Hamilton, Saginaw
Ruth A. Barbier, Rochester

Barry D. Hark, Milford
Geraldine Adams, Milford

Bruce D. VanDeusen, Highland Park
Ann M. Groves, Birmingham

Hallen M. Bell, Birmingham
Gertrude G. Bell, Royal Oak

Donald N. Blansy, 26 N. Tasmania
Mary J. Shaw, 26 N. Tasmania

Billie J. Franklin, Utica
Elaine F. Willson, Drayton Plains

Harold F. McNerney, 67½ Parke St.
Betty J. Freel, Onaway

Edward J. Bishop Jr., L'Anse
Paula M. Crowby, Clarkston

James A. Duddles, 3719 Gregory
Sandra M. Johnson, 104 W. Brooklyn

Frederick J. Hauxwell, Oxford
Carol A. Miller, Oxford

Henry W. Axford Jr., Lake Orion
Beatrice P. Hoffman, Rochester

Robert G. Gornowich, Detroit
Joyce M. Harbin, 78 Lafayette

John B. Crampton Jr., 448 Northfield
Judith L. Lyon, 19 Dwight

Samuel L. MacDermaid, Walled Lake
Karen B. Buselvan, Walled Lake

Build Aussie Railway

SYDNEY, Australia—The States of New South Wales and Victoria have agreed to a project to link Sydney and Melbourne with a standard-gauge (56½-inch) railroad at a cost of about 10,000,000 pounds sterling ($22,500,000). The abolition of transshipments at Alsbury, the present break-of-gauge point, is expected to result in a saving of some 800,000 pounds sterling (1,800,000)

NOW Thru FRI. EAGLE W. C. SMITH CIRCUIT Doors Open 10:45 AM
THE RAMROD OFF THE TALL T RANCH!
RANDOLPH SCOTT
THE TALL T
T IS FOR TERROR!
A COLUMBIA PICTURE TECHNICOLOR® co-starring RICHARD BOONE · MAUREEN O'SULLIVAN · Plus
Walt Disney Presents SONG OF THE SOUTH TECHNICOLOR

PHONE EM 2-0661 COMMERCE DRIVE-IN THEATER Show Opens 7:00 P.M.
WED.—THURS.—FRI.
Now! Color
M-G-M's PAGAN HAYRIDE OF HILARITY!
'JUPITER'S DARLING'
ESTHER WILLIAMS · HOWARD KEEL
MARGE & GOWER CHAMPION · GEORGE SANDERS
with Richard HAYDN · William DEMAREST plus
CINEMASCOPE with STEREOPHONIC SOUND!
OUT OF TEXAS' BRAVEST HOUR... CAME THE MAN THEY CALLED THE COWARD
Universal-International presents
GLENN FORD · JULIA ADAMS CHILL WILLS
"THE MAN FROM THE ALAMO"
COLOR BY TECHNICOLOR

Lake Theatre MA 4-2151 AIR CONDITIONED OPEN 6:45
TOO YOUNG TO BE AFRAID!
THE YOUNG GUNS
RUSS TAMBLYN
GLORIA TALBOTT · PERRY LOPEZ
DARRYL F. ZANUCK'S ISLAND IN THE SUN
by Alec Waugh
COLOR by DE LUXE

NOW Thru Thurs. HURON THEATER DOORS OPEN 6:45
★ TIMELY AS ★
TODAY'S HEADLINES!
THE SEXPOSE SCANDAL MAGAZINES EXPOSED!
SEE—HOW THE SCANDAL MAGAZINES OPERATE . . .
HOW THEY GET the 'DIRT'
WHAT HAPPENS WHEN A VICTIM FIGHTS BACK!
WHO WILL BE THE NEXT VICTIM OF THE SLANDER MAGAZINES?
Sensational expose of the biggest racket of our time!
VAN JOHNSON
ANN BLYTH
STEVE COCHRAN
in M-G-M's 'SLANDER'
co-starring Marjorie RAMBEAU · Richard EYER plus
PLUS
MONKEY ON MY BACK The Story of Barney Ross
Champ of Champs... Marine Hero... Dope Addict!
Released thru UNITED ARTISTS

WHERE GOOD FRIENDS MEET
• BEER
• WINE
• CHOICE LIQUORS
• DELICIOUS COCKTAILS
LIBERTY COCKTAIL LOUNGE
85 North Saginaw

Wonderful Food
OLD MILL TAVERN HOTEL WATERFORD MICHIGAN AAA RECOMMENDED
JUST WONDERFUL FOOD
Live Lobsters, Ocean Fresh Sea Food, Superb Prime Beef, Steaks and Chops, Duck, Turkey, Game Dinners.
Four Private Dining Rooms For Your Banquets
FAMOUS WINE CELLAR
Wines, Beers and Ales From All Over the World
LUNCHES
Open Every Day
PHONE: OR 3-1907

2nd BIG YEAR in DETROIT
THE 3RD CINERAMA PRESENTATION
the LOWELL THOMAS CINERAMA production
"SEVEN WONDERS OF THE WORLD"
COLOR BY TECHNICOLOR
NIGHTS: Mon. thru THURS. and SAT. at 8:30 P.M. except FRI. at 7 and 10 P.M., SUN. at 3:00 P.M. Main Floor and Mezzanine $2.65; Balcony $1.50 — MATS. AT 2 P.M. WED. and THURS. Main Floor and Mezzanine $1.50; Balcony $1.00—2 P.M. MATS. SAT. and SUN. Main Floor and Mezzanine $1.75; Balcony $1.20 — 5 P.M. SHOWS SAT. and SUN. Main Floor and Mezzanine $2.65; Balcony $1.50.
350 Madison Ave. WOodward 1-3788 IN DETROIT
Mail Orders Filled Promptly!
MICHIGAN CINERAMA CORP., PO. 8-21
350 Madison Ave., Detroit 24, Mich.
Enclosed is $____ ☐ check ☐ money order for____seats for the____ MATINEE EVENING performance on____
2nd Choice____ MATINEE EVENING
Name____
Address____
City____Zone____State____
Please enclose stamped, self-addressed envelope
MUSIC HALL
CANNOT AND WILL NOT BE SHOWN IN ANY LOCAL OR NEIGHBORHOOD THEATRE

FRED NETTING AND HIS ORCH.
FRI. & SAT.
WALLED LAKE CASINO BALLROOM
WALLED LAKE, MICH.
Phone: MArket 4-1881

WALLED LAKE PARK
Tuesdays and Thursdays Bargain Nights
ALL RIDES 10c
Adults & Children Free Admission Free Parking

ANTIQUE SHOW
REDFORD DETROIT, MICH.
CARPENTER'S AUDITORIUM
22521 GRAND RIVER AVE.
(½ Mi. E. of U.S. 24 on U.S. 16)
TUES., WED., THURS.
AUGUST 27-28-29
HOURS 12:00 TO 10:00 P. M.
ADMISSION 60c
26 EXHIBITORS
$250,000 EXHIBIT

STRAND AIR CONDITIONED COMFORT LAST DAY "DINO" Plus "BADGE OF MARSHALL BRENNAN"
STARTS TOMORROW
JACK WEBB
ROUGH, TOUGH AND WONDERFUL AS T/SGT. JIM MOORE, U.S. MARINES...
THE D.I.
Nobody knew he had a girl — not even the girl!
presented by WARNER BROS. starring
DON DUBBINS · JACKIE LOUGHERY · LIN McCARTHY · MONICA LEWIS

COOL PHONE FEDERAL 2-4851 COOL OAKLAND MODERNLY AIR-CONDITIONED
HELD-OVER THRU SAT.!
The BIG WESTERN of the YEAR!
THE FIRST MOTION PICTURE FILMED IN TECHNIRAMA
THE ULTIMATE IN PHOTOGRAPHIC EXCELLENCE!
THIS WAS THE MOMENT WHEN NAKED FURY FLAMED ACROSS THE LAND!
...when the McLaine brothers crossed trails... and neither friend, nor law, nor woman's love could stop the showdown!
Universal-International presents
JAMES STEWART · AUDIE MURPHY
NIGHT PASSAGE
TECHNICOLOR®
co-starring DAN DURYEA · DIANNE FOSTER · ELAINE STEWART and BRANDON deWILDE as "Hoy"
PLUS: 20 MIN. CINEMASCOPE TRAVEL FEATURETTE CARTOON FUN SUN. WALT DISNEY'S 'BAMBI'

TONITE! AT YOUR DRIVE IN theaters
CHILDREN UNDER 12 ADMITTED FREE

PONTIAC
2435 Dixie Hwy. at Telegraph
FE 5-4500
VISTAVISION ELVIS PRESLEY ELIZABETH SCOTT WENDELL COREY LOVING YOU
ALSO
Paramount Presents
THE LONELY MAN
Starring JACK PALANCE · ANTHONY PERKINS
NEVILLE BRAND · ROBERT MIDDLETON · ELAINE AIKEN
VISTAVISION

WALAKE
Maple Rd. East of Walled Lake
MA 4-3135
WED.-THURS.-FRI.
HOWARD HAWKS' THE BIG SKY
KIRK DOUGLAS
PLUS
Gary COOPER
Filmed in the South Seas in Color by TECHNICOLOR
Return to Paradise

COMMERCE
South End of Union Lake Road
Open 7:00 EM 3-0661
M-G-M presents THE LOVE STORY OF THE BEAUTY AND THE BARBARIAN IN COLOR AND CINEMASCOPE
JUPITER'S DARLING
starring ESTHER WILLIAMS · HOWARD KEEL · MARGE and GOWER CHAMPION · GEORGE SANDERS
GLENN FORD · JULIA ADAMS · CHILL WILLS
THE MAN FROM THE ALAMO
Technicolor
A UNIVERSAL-INTERNATIONAL PICTURE

WATERFORD
Corner WILLIAMS LAKE and AIRPORT ROADS
OR 3-2683
Jane WYMAN · Lew AYRES
Johnny Belinda
with Charles Bickford
A WARNER BROS. PICTURE
THE KING BROTHERS
The Brave One
CINEMASCOPE TECHNICOLOR
RKO RADIO
INTRODUCING MICHEL RAY

BLUE SKY
2150 OPDYKE ROAD
Phone FE 4-4611
MONKEY ON MY BACK The Story of Barney Ross
Released Thru UNITED ARTISTS
★ AND ★
Dakota Incident
TRUCOLOR
A REPUBLIC PRODUCTION

Warn Syria May Become 1st Mideast Red Satellite

By WARREN ROGERS JR.

WASHINGTON (AP) — American diplomats in the Middle East are trying to impress on Arab nations the danger of Syria becoming a Soviet satellite.

Officials said, without elaboration, there was evidence already that Syria's neighbors were gravely concerned.

These officials expected other Arab countries to counsel Syria's government against drifting any closer toward Kremlin domination.

Nasser has ample opportunity to do this, if he wishes to. Syria's President Shukri Kuwatly is in Egypt to consult with Nasser and get medical attention. Kuwatly went there just before appointing Gen. Afif Bizry, variously called a Communist and a confirmed pro-Communist, to head the Syrian army.

★ ★ ★

U.S. officials were adding support, authorities said, to this counsel in talks with Arab diplomats in Jordan, Lebanon, Iraq, Saudi Arabia and even Egypt, which itself is closely involved with Moscow through heavy arms purchases.

Possible action by the Arab League was not ruled out. Nor was it considered beyond possibility that Egypt's president Nasser might throw his weight into the breach opened by the Communists in the Arab position against undue influence from either East or West.

Beyond talking to Syria's neighbors, no American plan has jelled as yet for coping with probably the most determined bid yet by Moscow for the Middle East's people, oil and real estate.

★ ★ ★

British Ambassador Sir Harold Caccia yesterday declared Syria is following a pattern which may make it Russia's first Middle East satellite.

If that happens, the Communists will have succeeded where the Czars failed. The Russians already have a foothold in Egypt, thanks to Nasser's purchase of some 250 million dollars worth of Soviet arms, including submarines. Syria, too, expects to get submarines in its estimated 70-million-dollar arms deal with Russia. Afghanistan is buying about 30 million dollars worth of Communist arms and Yemen about 20 million.

★ ★ ★

Caccia made his gloomy statement Monday after an hourlong conference with Secretary of State Dulles on Syria and other foreign policy problems.

Dulles earlier had lunched with President Eisenhower at the White House.

WHAT'S MY LINE?

INSTRUCTIONS: Each word is related to my work. Unscramble as few as possible to guess my line. Answer appears under arrow, reading downward.

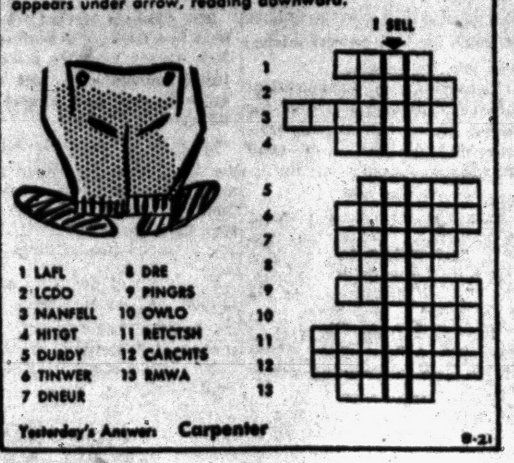

Yesterday's Answer: Carpenter

8-21

Octopus, cooked in its own ink, is a Portuguese delicacy.

Sea level changes with every tide.

Detroit Polio Up, Down

DETROIT (AP) — Detroit's polio rate this year is slightly higher than in the corresponding 1956 period, but fewer paralytic cases have been reported. Eighty-two cases have been reported this year with 11 classified as paralytic. Only 56 polio cases had been reported by this time last year but 20 of them were paralytic.

Grows 6-Foot Lily

GRAND RAPIDS (AP) — Mrs. Leroy V. Wenger, who says she "can't grow a thing" in her house, has turned to outdoor gardening with spectacular results in a canna lily which has zoomed to a height of 6 feet, 3 inches. Two others have topped five feet.

Neisner's
42 N. Saginaw St.

ENROLL NOW
for the Fall Term -- Day, Half-Day, or Evening School
INTENSIVE TRAINING
INDIVIDUAL ADVANCEMENT
APPROVED for VETERANS' TRAINING
Secretarial, Higher Accounting, Business Administration, Bookkeeping, Gregg Shorthand, Machine Shorthand, Typewriting, Comptometer, and Calculator Courses.
These skills lead to good opportunities in business. Advancement comes to those who are prepared.
Free Employment Service
The Business Institute
7 West Lawrence Street, Pontiac, Mich. Phone FE 2-3551
Call, Phone or Return This Advertisement for Information
Name Address

Girard to Face Clever Attorney

Top - Rated Prosecutor in Next Monday's Trial Also Fierce Fencer

By FRED SAITO

MAEBASHI, Japan (AP)—A boyish-looking young man with a well-earned reputation as a fencer will argue Japan's case against Specialist 3. C. William S. Girard in his trial on charges of shooting down a Japanese woman on a target range.

Yoshiro Konawa, 35, a soft-spoken man of 5 feet 2, is rated the most brilliant of eight young prosecutors assigned by the Justice Ministry to this rural District Court. He also is the fiercest swordsman in the province and regularly cuts down husky policemen in exhibition duels.

Konawa, apparently unconcerned about his key role in the sensational trial which opens next Monday, works on his case daily with Kaname Watanabe, 54, the chief district prosecutor.

Court observers and newsmen assigned here call Watanabe a "man of the greatest caliber" and a man headed for the summit of Japan's judiciary system. He will not appear in court, but will mastermind the prosecution.

Konawa, who was associate prosecutor in another widely publicized trial involving Americans, is well versed in international law and the complicated status of forces agreement between Japan and the United States.

★ ★ ★

Friends say he has steadfastly insisted on Japan's right to try Girard since Mrs. Naka Sakai died on a U.S. military firing range last Jan. 30 with an empty cartridge case fired from a grenade launcher embedded in her back.

Konawa was associate prosecutor in the trial of four American soldiers involved in what came to be known internationally as the "Maebashi pinball riot." Several Japanese policemen were injured in quelling a street fight which began in a Maebashi pachinko (pinball) parlor. The soldiers were convicted and sentenced to prison terms of three to six months, but all sentences were suspended.

Unofficial reports credit Konawa with quashing plans for an appeal with this acid comment: "It was a shame that sober Japanese policemen were beaten and injured by a bunch of drunken Americans."

Our clothes-line got us into trouble



our "damage suit" insurance got us out!

A true story based on an actual case

Our tenant — a housewife — was seriously injured when struck by a clothes-line pole in our yard. She claimed the pole was rotted away, demanded damages! Since we were found liable, our Hartford "Damage Suit" Insurance arranged a settlement with her for $2750.

If you own property, there are a great many exposures which can leave you wide open for a damage claim or lawsuit. That's why it will pay you to check with us for Hartford "Damage Suit" Insurance right away!

THATCHER, PATTERSON, WERNET
Pontiac's Oldest Insurance Agency
711 Community Nat'l Bank Bldg.
FE 2-9224

Schoolbells ringing...children singing...it's back to Robert Hall again!

ROBERT HALL Back to School JAMBOREE

WIN Columbia
"STAR TORPEDO" BICYCLES (Retail value $50)
SPALDING OFFICIAL FOOTBALLS
"CHICAGO" ROLLER SKATES



No puzzles! No jingles! Simply write your name on entry blank and drop it in the box!
There's loads of fun waiting for the winners of these nationally famous bikes! Boys' and girls' 26" models complete in every detail: power brakes, headlights, luggage carriers, built in kick stands . . . finished in gleaming enamel!
Bikes Awarded Sat. 4 P.M.
WIN every ½ hour!
Starting 10 a.m. Thursday and Friday, a genuine leather official football and a pair of ball-bearing roller skates will be awarded every ½ hour (alternately) to some lucky boy and girl!
Remember...you needn't be present to win—we will notify the lucky winners!
FREE! CLOWN MASKS! BALLOONS!
Going free to every boy and girl accompanied by an adult.

THURSDAY! FRIDAY! SATURDAY!
Hundreds of amazing values that took months of planning! All specially priced for these 3 exciting days!



THREE BIG DAYS!
SAVE 20 TO 40%

FOR BOYS!

Fine all-wool sportcoats — 3-button models tailored to perfection. Flap pockets, center vents! Newest shades, 6-12. 9.99 $13 Values

Wool melton suburban coats — 100% reprocessed meltons with toasty-warm quilted linings! Big selection. Sizes 6-18. 11.99 $16 Values

Wool sportcoat plus slacks — 2 or 3 button models, patch or flap pockets. Contrasting rayon gab or flannel slacks. 6-12. 13.95 16.95 Values

All-wool flannel slacks — Trim tailored in Fall shades of charcoal gray, blue, brown. Sizes 4-10. 4.99 $7 Values

Rubber raincoat with hat — Double backs for added protection! 2 huge inside pockets for books! Yellow, black. 6-14. 2.99 $5 Values

Washable shirt & slacks sets — Long sleeved shirt, button-down collars, checked or striped! "Ivy" slacks! Washable cotton. 3-8. 2.99 4.50 Values

Wash 'n' wear chino slacks — Colorfast cotton twill that needs little or no ironing! Nylon trim! Black or tan. Sizes 6-18. 3.69 4.50 Values

Robert Hall is headquarters for hard-to-fit husky boys.

FOR GIRLS!

Skirt and knit sweater sets — Quilt-cotton printed skirt plus heather knit sweater. Silk kerchief, belt! Tan, gray. 7-14. 3.99 5.98 Values

Orlon cardigan sweaters — Drip-dry orlon! Classic and novelty necklines, some mock fashioned! Mazettes, too! Wanted colors. 7-14. 2.44

Fine combed cotton blouses — Pleats! Lace trims! Tucking! Famous "Dazzle" combed cotton broadcloth! White only. 7-14. 1.89 2.98 Values

Gay skirts in rich fabrics — Wool fancies, felts, quilted cottons, orlon-rayon plaids! Circles, pleats . . . belts! 7-14. 2.89

Orlon slip-on sweaters — Magic orlon washes in a wink—drips dry! Pert styling in a gamut of new Fall colors. 7-14. 1.89

Schoolday cotton dresses — Plaids, prints, solids in styles that shout the big news in young fashion! Sizes 7-14. 3.89

Fall-weight luxury coats — All-wool tweeds, creamy fleeces, 100% reprocessed wool zibelines! Smart details! Sizes 7-14. 14.95 to 19.95

Fall-fashion car coats — Sturdy cotton sateens or 100% reprocessed wool meltons. Pile-lined or pop-up hoods! Sizes 7-14. 6.89 to 9.69

GIRLS' DRESS-UP DRESSES for sizes 3-6x, 7-12
2.44 Terrific Values
• Shirtwaist styles! Torso and empire lines! Some with matching sweaters!
• Plaids! Prints! Tweeds! Solids!
• Woven ginghams! Crease-resistant cottons! No-iron cottons! All washable!

BOYS' "IVY-STYLE" REVERSIBLES
4.99 $7 Values
Made for rough going, these sturdy rayon-nylon gabardines. Plenty of smart styling, too! "Ivy" stripes and splash patterns reverse to solids . . . the big news in reversibles! Water-repellent! Sizes 6-18.

REVERSIBLE JACKETS
Water-repellent sheen cottons or poplins. Turquoise or khakis reverse to colorful navy and red stripes. Elastic side inserts! Patch pockets!
Sizes 6-14
2.99 3.98 Values

WASHABLE SLACKS
• "Ivy" back-strap styles!
• Hollywood models!
Rayon-nylon gabardines, stain-resistant rayon-flannels, thickset corduroys. Blues, grays, tans. Sizes 6-18.
3.99 Terrific Values

Robert Hall
AMERICA'S LARGEST FAMILY CLOTHING CHAIN

Shutters—Old or New—Women Love Them

By PHYLLIS BATTELLE

NEW YORK (INS)—If your house has shutters — whether they're the quaint, quiet kind, or the sort that creak in the night wind scaring the trousers off guests—guard them with diligence.

In today's home, those shutters are not only highly fancied, but fancily priced.

"Never seen the like of it," said George Montanus, co-owner of New York's famous "Locate Market" where a man can buy anything from a sacred Egyptian mummified cat to a 4th-hand chandelier bauble.

"I used to be in the hair-net business until ladies began bobbing, and hair nets were the biggest item in America.

"But I declare to you now that shutters have got 'em beat. Women are crazy about shutters, the more battered the better. You tell me where there's a haunted house and I'll give you a ceiling beam from the old Juilliard mansion . . ."

★ ★ ★

Montanus and his partner, John Morgan, have for 30 years made a business of salvaging decorative objects from old mansions and buildings about to be demolished, and selling them to individuals and decorating firms.

CHIC SHUTTERS

They've seen decor trends come and go. But never was anything more chic than shutters.

"They use them for everything," Morgan supplemented, "room dividers, screens, wall panels, doors and under glass for table tops.

"A few people may be using shutters at their windows—but I don't think it's usual, these days."

Next to these slatted wonders of the decorating field, the "carved wooden bracket" currently is the most popular item with the antique set which loves to convert kitchen sinks into fish bowls.

"You take carved wood brackets from old mansions and you can sell 'em for all sorts of purposes—from picture frames to chair backs."

SELL AND REPLACE

Montanus and Morgan deny the old theory that women are such sentimentalists they will not part with their belongings. "Depends on the woman," they say.

"American women prefer to dispose of their own old possessions, and buy up the old possessions of other women."

The "Locate Market," located next to a German delicatessen in New York's Yorkville section, is world famous as a spot where anybody can find almost anything.

In their 30 years of business, the boys have had their fingers and crates in most of the swankiest manses, hotels and office buildings in town.

Population of the U.S., now 165 million, has doubled since 1900.

The highest point in Ohio is 1,550 foot Campbell Hill near Bellefontaine.

Drive-In Couples Flee After Announcement

McALESTER, Okla. (AP) — McAlester Police Lt. Elmer Durant investigated a disturbance at a drive-in theater caused when a stranger grabbed the public address system microphone.

The man yelled:

"Ah, ha. At last I've caught you two together."

A number of the darkened cars quickly sped away.

Radio Guides Tractor

CANBERRA — A radio-operated tractor has been demonstrated successfully in Australia. An eight-button panel on a remote transmitter controls it. The operator has only to start the engine and put the tractor in gear.

ENJOY warm floors



TIMKEN Silent Automatic OIL HEAT

FREE SURVEYS AND ESTIMATES

OIL BURNERS • OIL FURNACES • OIL BOILERS • WATER HEATERS

LIFETIME GUARANTEE OF ALL MOVING PARTS

Lou Janka Heating & Air Conditioning

Sales and Service

Business FE 4-3811 | 177 Edison Pontiac | Nite Service FE 4-0445

Your DOLLAR makes more CENTS at National



BIRDSEYE QUICK FROZEN CHICKEN THIGHS 16-OZ. PKG. 79¢

BIRDSEYE FROZEN - READY TO FRY OCEAN PERCH FILLETS 3 8-OZ. PKGS. $1.00



SALE PRICES EFFECTIVE THRU AUG. 24TH

NATIONAL FOOD STORES

WE RESERVE THE RIGHT TO LIMIT QUANTITIES



SERVING YOU BETTER SAVING YOU MORE WITH HOLDENS RED STAMPS

TENDER OVEN READY—HENS or TOMS (ANY SIZE)



TURKEYS LB. 39¢

Hamburger — FRESHLY GROUND DAILY MADE — 3 LB. PKG. $1.09

Veal Roast — BONELESS MILK-FED — LB. 59¢

Beef Steakettes — NATIONAL'S LEAN TENDERIZED — LB. 69¢

Pork Steaks — TENDER, LEAN BOSTON BUTT — LB. 59¢

Fish Steaks — BOOTH'S READY TO FRY — 24-OZ. PKG. 69¢

Liver Sausage — KLEIN'S OR MICKELBERRY'S FRESH OR SMOKED — LB. 49¢

LIBBY'S FRESH FROZEN POT PIES

- BEEF
- TURKEY
- CHICKEN



4 8-OZ. PIES 89¢

BIRDS EYE FROZEN VEGETABLES CUT CORN

- FRENCH FRIES
- LEAF SPINACH
- PEAS & CARROTS



2 PKGS. FOR 39¢

SUNSHINE FRESH Krispy Crackers 1-LB. BOX 29¢

KRAFT'S PIMENTO Sliced Cheese 8-OZ. PKG. 35¢

KRAFT'S CHEESE SPREAD Cheese n' Bacon 5-OZ. GLASS 29¢

KILL flies, ants, bugs other insects fast... easy...safe with Kan-Kil



and it smells good, too.. ANOTHER DEPENDABLE COLGATE PRODUCT

12-OZ. CAN 98¢



ORCHARD FRESH — FROZEN CONCENTRATED ORANGE JUICE 7 6-OZ CANS 79¢

BIRDSEYE APPLE, PEACH OR BOYSENBERRY FRUIT PIES QUICK FROZEN 24-OZ. PIE 59¢

ARMOUR'S QUICK FROZEN CHEESEBURGERS 8-OZ. PKG. 49¢

WAFFLES DOWNY FLAKE - FRESH FROZEN 6 6-OZ. PKGS. $1.00

COTTAGE FRESH FROZEN DINNERS • HAM STEAK • SWISS STEAK • FRIED SHRIMP 12-OZ. PKG. 89¢

WELCH'S FROZEN FRESH GRAPE JUICE 2 6-OZ. CANS 49¢

LIBBY LEMONADE FRESH FROZEN & REFRESHING 9 6 OZ. CANS $1.00

BIRDS EYE PEAS QUICK FROZEN SWEET & TENDER 6 10 OZ. PKGS. $1.00

ORCHARD FRESH-FROZEN SLICED STRAWBERRIES 6 10-OZ. PKGS. $1.00

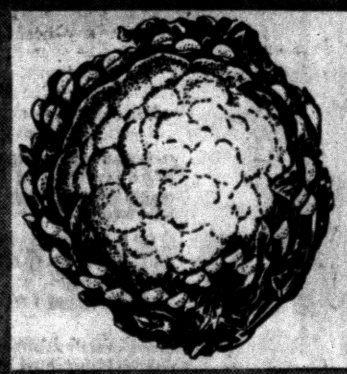

HOME GROWN, SNO-WHITE CAULIFLOWER LARGE HEAD 19¢

Sunkist Lemons 126 SIZE DOZ. 45¢

Sweet Corn LOCAL GROWN TENDER & TASTY DOZ. 49¢

Tomatoes MICHIGAN GROWN PACKED IN BASKETS LB. 19¢

FOR DISHES AND ALL FABRICS Fels Liquid 5¢ OFF DEAL 12-OZ. CAN 32¢

FOR HARD TO CLEAN CLOTHES Fels Naptha 3 REG. SIZE 29¢

FOR USE IN ALL AUTOMATICS Dash Detergent 10-LB. BOX $2.19

RICHER, LONGER LASTING SUDS Liquid Trend 22-OZ. CAN 53¢

FOR CLEANER THAN NEW WASHES Trend 2 REG. BOXES 39¢

BLEACHES — REMOVES STAINS — SANITIZES Roman Cleanser GALLON JUG 55¢

685 EAST BOULEVARD NEAR PERRY

4889 DIXIE HIGHWAY AT WILLIAMS LAKE RD., DRAYTON PLAINS

2375 ORCHARD LAKE ROAD NEAR MIDDLEBELT ROAD, SYLVAN LAKE

3415 ELIZABETH LAKE ROAD AT CASS LAKE ROAD, WATERFORD TWP.

BUDDIE BRAND - BIG & TENDER GREEN PEAS 303 CAN 10¢

AMERICAN DE LUXE - VACUUM PACKED COFFEE REGULAR OR DRIP GRIND 1-LB. CAN 69¢

Ivy 'Look' Still Good

What Will You Wear on Campus?

By GRETTA PORTER

Ivy League and Flapper looks will be the most popular campus fashions this fall.

Depending on your school and its locale, chances are you'll be wearing one of these two "looks." Midwestern campuses will show even more signs of the Ivy League influence this year.

PARTIAL TO CASUAL

Southern campuses are beginning to adopt the "Ivy" styles but are still partial to the casual sporty appearance. The Flapper look, especially as done by Chanel, will be a fad this year at Eastern girls' schools.

Since most of you will be attending Midwestern colleges let's look at what the fashion experts are predicting for you.

★ ★ ★

Of course, you must remember that fads such as whether you wear tennis shoes or loafers or the difference between buying a slicker or a trench coat differ from campus to campus.

Generally speaking, however, there will be a few basic changes in wardrobe this year.

GONE IVY

Everyone has gone Ivy. Women's skirts have the Ivy buckle in back and loafers come with the Ivy look by way of a buckle across the instep. Blouses are man tailored oxford cloth with French cuffs and button down collar.

Striped blazers will be at home on most Midwestern campuses this fall and the traditional polo or boy coat will still be irreplaceable.

★ ★ ★

The Harvard book bag has become an almost indispensable accessory to the Midwestern collegian. Borrowed from Ivy schools the book bag, although not particularly attractive or feminine, is a good carryall for the busy college student.

Matched outfits are going to be good again this year, we are told. But don't forget that separates should be wearable with more than one thing in your wardrobe.

★ ★ ★

Crew neck sweaters and bulky knits, borrowed from the Eastern schools, will be seen strolling across campuses keeping company with Ivy league skirts. Wide stripes in Fiocco, flannel and wool are predicted for fall skirts.

Ivy League ends, however, when classes do. Casual lounging wear and date dresses will emphasize femininity and simplicity.

Dresses will have simple, straight lines and for the most part feature tailored elegance.

★ ★ ★

Actually, there will be little change in the appearance of the college coed this year. No drastic changes are predicted or have yet appeared and by sticking to the classic styles interspersed with the newer Ivy League look, coeds will achieve the casual yet well dressed look strived for on the informal Midwestern campuses.



The bulky . . . carefree (but not sloppy) . . . feminine (but not frilly) look for this fall. Here, a Shetland-type sweater designed in a wool and mohair blend. Three-quarter sleeves, smart neckline and front closing complement any skirt.



This modern flapper will be seen on many campuses for date wear. This plaid dress is washable, drips dry and looks brand new again with just the lightest touch of a cool iron. For busy campus living this type of dress is a good buy.



For that casual fraternity party here is a short sleeve dress with an "easy fit" jacket which ends neatly at the hip and is accented with a polished calf belt. A leopard printed scarf tucked in the neckline adds a jaunty touch.

Shoe Styles Important for School

Here's a List of Basic Styles for Campus Wear

This year the big-city college girl has that lady-like look from her head to her feet. While her country cousin capers through the campus in carefree casuals, she must match her shoe wardrobe to the trim, elegant lines of her city college costume.

BASIC STYLES

A checklist of city college shoe-needs shows a minimum of seven basic styles, according to the National Shoe Institute:

★ ★ ★

1. One pair of walking shoes for skirts and sweaters. If you choose the saddle oxford, they should be slimmer, sleeker, with the toe tapered or even pointed.

★ ★ ★

2. One pair of dressy slip-ons for interchange with the oxfords. These should be tailored to the toe and as simple as possible.

★ ★ ★

3. One pair of low-heeled pumps to complement the good jersey dress or accompany the important two-piece suit. The heel should have the tapered narrow feeling; the trim understated or made an intrinsic part of the shoe.

★ ★ ★

4. One pair of dramatic pointed-toe pumps with high or medium heels for dates and special college functions. These should be black if you can have one pair only. If you can, add to this part of your shoe wardrobe an exciting new color.

★ ★ ★

5. One pair of glamour shoes, in any heel height. These should be your fun shoes to give dash to formal clothes. Try the new metallic fabrics, brocades, silk failles or satins.

★ ★ ★

6. One pair of formal evening slippers. These might be the satin pump, narrow and pointed, with buckles or jeweled bows to match different costumes. Or, just delicate straps, feminine to the last exquisite touch.

★ ★ ★

7. One pair of slippers to fit your at-home needs. If the budget permits, expand your wardrobe of slippers to include velvets with a touch of fur, or satins with a froth of lace, or even nylon with a single rose to match your robe.

Guns Add Extra Boom to Concert

Just Part of Music at Watergate Park Near Washington

By ANNETTE DAVIS
(For Jane Eads)

WASHINGTON — One of the most beautiful spots in Washington — and a landmark for summer visitors — is the Watergate, just below the Lincoln Memorial on the banks of the Potomac. This summer, more than ever, lovers of music have been flocking to the Watergate to enjoy free concerts and escape the summer heat.

In addition to regular concerts played by the brightly uniformed Army, Navy and Marine bands each week, a new series of pop concerts, sponsored by the Recording Industries Trust Funds was presented.

The orchestra, composed of members of the National Symphony and other local musicians, played a series of concerts suited to almost everyone's taste from jazz to classical.

★ ★ ★

Emerson Myers, music director for the series, reports the jazz concert and the operetta drew the biggest crowds, although Maryan Filar's playing of the Tschaikowsky B-flat minor piano concerto was a close runner-up.

Another treat for summer audiences was the performance by the Army Band under Capt. Samuel Lobada of the Tschaikowsky 1812 Overture. Sometimes called the world's noisiest overture, it was written to dramatize the retreat of Napoleon from Moscow and calls for 23 cannon shots in the score.

GUNS PERFORM

In a concert hall the percussion takes over this feat but for the fourth year at the Watergate, Laboda employed infantrymen firing four 75 millimeter guns in order to play the score as it originally was written.

★ ★ ★

Because of the informal atmosphere at the Watergate, parents felt free to bring along their small fry. For many children it was their first "live" concert.

Hardier folk paddled their way downstream in canoes and tied up near the barge which serves as a stage for the performers.

The present barge is the third one since the concerts started in 1935. It is docked between Memorial Bridge and Ohio Drive which are symmetrically arranged with respect to the Mall axis.

At times, planes flying overhead on their way to National Airport competed with the strings. But, says Myers, the performers don't hear the planes and, "Even in a concert hall you can't be sure you won't sit in front of someone with a cough."



Another good date ensemble is this plain dress topped with a short jacket in outspoken stripes. The short sleeve dress is richly simple and accented only with a detachable V insert in white linen and a waist-whittling cummerband.



Heading back to campus with a smart daytime bag is a must. This one is a deep oval box fashioned of velvet soft buckskin and textured cowhide, edged with a golden row of nailheads.

The casual classroom look is displayed here with the Ivy League blazer, jersey blouse and straight flannel skirt.

Press to Print Names of College Students

It's back to college time again. Once more this year The Press will print names of those who are returning to colleges or universities or who are going for the first time this fall. If you would like your friends to know what college you are going to, send us your name, Pontiac address, college or university you will be attending, what year you will be (freshman, sophomore, graduate and so forth) and what you will be (or are) studying.

★ ★ ★

You may call us with this information in the Women's Department after 10 a.m.

Washer-Dryer Tiny

A new washer-dryer unit is so petite it can even fit into your broom and mop closet. It is 27 inches wide, 36 inches high. This easy combination unit has a selection of delicate or regular fabric cycles, and the unit adjusts itself to the needs of the fabric.

Easy as Pie

Fractions are easy as pie even for small fry, thanks to an ingenious new game which bases play on slices of luscious looking cherry and lemon pies which represent different size fractions.

Speak Right Up, Gals for Comfort's Sake!

By PHYLLIS BATTELLE

NEW YORK (INS) —The comeback of the raccoon coat — has moths, will ravel — offers a great opportunity to the woman of America.

★ ★ ★

If she talks up fast, while the craze for carte blanche in clothes is on, she may be able to resurrect some fashions of the dead but delightful past that REALLY made sense.

After all, if the department stores can "con" vince college girls that they should wear a demolished old style like the razzmatazz raccoon, why should not the mature woman take matters into her own hands and revive the style from the era she enjoyed most?

GOOD OLD DAYS

Perhaps it was the Victorian era, when bustles made diet not only unnecessary but unfashionable . . . or maybe she'd prefer Elizabethan days, when the ruff concealed the wrinkles at the throat and the hoop disguised the thigh-bulge.

It seems to me that the fashions of contemporary western civilization ask too much of the modern woman, and that the past offered infinitely more in comfort and pleasure — starting right from the fig leaf, and extending into the 20th year of the 20th century.

Consider this: Except for comparatively brief periods of fabric shortage, like during wars when things are tight all over, those 19 earlier centuries gave women a real fashion break. Woman was encompassed in easy-flow, no girdle-needed type garments in which she could be as comfy as a bug in an oversized rug.

★ ★ ★

Girls occasionally boned themselves in during some of the old eras, but this was mostly from whimsy rather than necessity. In a veil and a toga — now those were the good old craze! — a lady never honestly had to watch her posture, tuck in her middle, pull in her rear and faint at the sight of fudge.

In toga and sandals, she even could go without hose and wiggle her toes — unless she was Chinese and bound (because of, and to) convention.

But with the coming of the flapper era, women began bobbing their hair; and evidently, like Samsons, got a large measure of strength thereupon. Suddenly, men and women with nothing else to do but dream up ways to rob women of their husbands' earnings and their stomach's yearnings, began to wrap a woman up — like a diligent cocoon.

Each year, these dictators, known in the trade as "couturiers," allowed a lady one single outlet for bulging. One season the hips get a break in full skirts; the next, the waist gets a let-up in the middy dress; just now, they are saying it's okay to "let go" from the ribs up.

★ ★ ★

It is a cinch that no couturier dreamed up the raccoon coat binge, which obviously can bring scarcely any revenue to anyone except maybe pawn shop dealers and 'coon-cleaners. But it is equally a cinch that couturiers, encouraged by public acceptance of such a wacky trend, will put their crafty costume books to work on similar zany revivals for the corseted set.

Let's raise our voices, madame, and urge that they select the easy-going sari, the toga, the kimono — lest they take a notion to revive the constricted hobble skirt again, or the slinky sheath. Remember that old adage:

★ ★ ★

Speak now — or forever hold your calories down and your curves in.

Miss Brown Tells Wedding Plans

Nancy Brown of West Yale avenue, whose marriage to Harold N. Hackett Jr. of Auburn Heights will be an event of Oct. 12, has announced her attendants. Donna Codling will serve as the honor attendant while Marilyn Rowe, Mrs. Gordon June and Mrs. William Monosso have been asked to assist as attendants.

★ ★ ★

The prospective bridegroom has asked Gordon June to be his best man. Kenny Duengel, Dick Roesner and William Monosso will seat the guests for the ceremony which will take place in Bethany Baptist Church.

Imagination Livens Room

Don't let convention restrict your imagination when you decorate a bedroom. Have you a hobby? A faraway place that has always fascinated you? A favorite game? Any of these themes can be worked in a decorative scheme.

There are wallpapers which reproduce stamps, music, and dolls, if any one of these is your hobby.

An interest in American history can be reflected in a room furnished with antiques. (The crowning touch here — a four-poster bed!) It's easy to work in exotic touches of the Far East nowadays with the great popularity of Japanese and Indian accessories. Chessmen adorn drapery fabrics, and a floor can easily be made into a fine checker board.

The main thing is to use your imagination. Make the room a reflection of your interests. But remember — a bedroom is for sleeping. Don't over-decorate to such an extent that the room becomes a confusing jumble. And don't overlook the bedding. No matter how much fun the room is, without a comfortable mattress and spring you won't get much satisfaction or rest from it.

NORTH - SOUTH
EAST - WEST
Whatever your destination
Let Us Help You With Your Plans
BIRMINGHAM TRAVEL SERVICE
Grace Plummer Reilly
379 Hamilton MI 4-5711 Birmingham

Large Scale Job on Pies Easy to Do

Mrs. Cook Shares Quantity Recipe for Flaky Crusts

By JANET ODELL

Large scale recipes are not confined solely to use in institutions and restaurants. Many women with freezers like to make up a number of pies at one time and will welcome a quantity pie crust recipe, we think. Such a recipe is the one today from Mrs. Edward Cook.

Mrs. Cook has been working at an outside job until recently. She has little trouble keeping busy at home, with four children to care for. Her hobbies are crocheting and sewing. For her one club activity Mrs. Cook belongs to the Fashionettes Club, is currently the president.

PIE CRUST
By Mrs. Edward Cook

2 pounds shortening, preferably lard
11 cups sifted flour
2 tablespoons baking powder
1 tablespoon salt
2 cups boiling water

Mix water and shortening together until very creamy. Add dry ingredients and mix with hands. This is easy to do. Chill thoroughly before rolling. This will make 18 flaky crusts.

NO SUMMER HAIR PROBLEMS . . . with a Good Basic Permanent
PERMANENTS, from $5.00
CALLIE'S BEAUTY SHOP
116 N. Perry FE 2-6361

PARAMOUNT BEAUTY SCHOOL
11½ S. Saginaw, Eagle Theater Bldg., Pontiac, Mich.
Enrollments Available In Day or Evening Classes.
Write, phone or call in person for Free Pamphlet.
PHONE FEDERAL 4-2352


handsome and hardy — our boys' parka jacket
The hood zips right off this streamlined new version of your perennial favorite, now in sturdy quilt-lined cotton . . . smartly yoked across front and back, with knit rolled collar and cuffs for windy-day warmth. Red or tan. Sizes 8 to 12, 14.98, sizes 14 to 20, 15.98
Jacobson's
Woodward at Willets
Birmingham


Every step is high and handsome in these sturdy back-to-schoolers, because Edwards' children's shoes give healthy support to growing feet. Girls' calf strap pump: red, sizes 8½ to 12, 7.98; brown, sizes 12½ to 4, 8.98
Boys' grained calf U-tip oxford: black or brown, sizes 12½ to 4. 8.98
stepping into fall with edwards
Jacobson's
Woodward at Willets
Birmingham
2-Hour Free Parking
HAVE YOUR TICKET VALIDATED WHEN YOU MAKE A PURCHASE AT JACOBSON'S
STORE HOURS:
9:30 A. M. to 5:30 P. M.
Monday thru Saturday

Resume of Background Should Have Appeal

Applying for Job?--Use Know-How

By ANNE HEYWOOD

"I'm not very good at writing letters," one reader states. "In fact," she adds, "it's a task I usually put off.

"My one attempt at writing a report for a woman's club was very unsuccessful. And now that I'm looking for a job, I'm expected to submit a resume. But I simply can't write one.

★ ★ ★

"I had two jobs before I was married, and I've been home for 18 years.

"What on earth can I say in a job resume?"

BASIC RULES

Most of us have to make out a resume at one time or another. But while each case is different, there are still some basic rules.

First, of course, put down your name, address and telephone number. After that, don't, as so many people do, put all the details of your education, hobbies, mother's religion, father's nationality. All those details are boring and unimportant right now.

After he knows your name and how to reach you, if he wants to, all the employer wants to know is: "What do you think you can do for me?" So, after telephone number, put: "Position Wanted." Then name the job you can do.

NAME JOB WANTED

Maybe it's "typist-receptionist," maybe it's "saleswoman, better dresses," maybe it's "switchboard operator - file clerk." But name it.

★ ★ ★

If you honestly can't name a specific job, if you'll "take anything," then your job campaign is going to be a failure. It's kinder to tell you so and you can forget the resume, because the first step is knowing what you want.

After "Position Wanted," indicate the qualifications you have.

This woman who wrote me, for example, was going after a job as receptionist-typist.

LISTED QUALIFICATIONS

After that, she put: "Qualifications: 1 Ability to type fast and accurately."

Here she put down where she got her training and told about her brush-up course.

Then 2. "Varied experience in business and volunteer organizations.

Here she told details about the two jobs she had before marriage and the volunteer work she had done during marriage.

★ ★ ★

Some of her volunteer jobs involved typing and reception work, so she treated them as valuable experience and dignified them as such on her resume. It's only when we ourselves belittle our volunteer experience that the employer does!

PERSONAL DATA NEXT

Next, she put "Personal Data."

Here she gave her age, education, marital status and club affiliations.

With such a resume, an employer knows what kind of job you want, what experience you have—and he cares to hear your personal data. But not in the beginning!

You'll notice that salary is not mentioned, nor are references given. Salary and references are personal matters, to be discussed at the interview but not put on the resume.

If you want further pointers on this subject, send me a stamped, self-addressed envelope, care of this newspaper, and I'll send you my pamphlet, "How To Get A Job Without Contacts."

(Copyright 1957)



MR. AND MRS. GEORGE KNIGHT CRAM

George Cram Takes Bride in Baptist Church Rite

Mrs. Roland R. Dennis of Buckingham road became the bride of George Knight Cram Saturday evening. The Rev. James Luther performed the candlelight ceremony in Silvercrest Baptist Church.

★ ★ ★

For her wedding the bride chose an orchid gown of crystalette fashioned in princess style. The ballerina length gown featured a sweetheart neckline and cap sleeves.

She wore an orchid bando fashioned of net petals and crystalette roses centered with pearls. Her orchid veil was shoulder length and she carried yellow roses on a fan centered with an orchid.

Mrs. Edward Sage of Roseville served as the matron of honor and the bridegroom's sister, Mrs. John Brown of Garden City and Mrs. Elmer L. Granflaten were the attendants.

WEAR BLUE NYLON

They wore gowns of blue sculptured nylon on white featuring princess lines with back interest in blue. Their headpieces were blue bands with blue nylon veils. They carried arrangements of blue glamellias and pink carnations on fans.

Janet Poppy was the flower maid. She wore a pink dress fashioned in princess style with a large velvet ribbon forming a back bow.

Robert Lyle of Birmingham was best man while William Price and Earl Barker seated the guests. Frederick Alexander was the ringbearer.

A reception was held in the church parlors.

The bridegroom is the son of the George A. Crams of Miami road.

Mrs. Cram chose a white nylon chiffon over pink satin dress for her son's wedding. She wore pink accessories and a pink glamellia corsage.

★ ★ ★

For a trip to northern Michigan the new Mrs. Cram changed to an ice blue suit with white accessories. The couple will live in Pontiac.

Unique Test for Bride's Personality

OMAHA (INS)—Here's a tip for the young man trying to determine just how good a housewife his intended will be.

Have her arrange some flowers.

J. Gregory Conway, an authority on bouquet preparation, believes that if a woman is sloppy at arranging blossoms she'll be dowdy in her dress and careless in other personal habits.

Conway, who is touring the United States for a perfume company to demonstrate the "fine art" of arranging flowers, says a key to a woman's character can be gained by watching her with a vase and a bouquet of flowers.

Housewives who don't know how to arrange flowers, Conway says, "are considered not very well educated."

The former instructor—in flower arranging — at the University of Southern California terms flower arranging the closest thing possible to "the spiritual."

He sayd flower arrangers have the advantage over sculptors and painters because they work with living material.

Youth Party Should Be Chaperoned

Parents Should Stay Home, but Needn't Be in Same Room

By EMILY POST

"Dear Mrs. Post: When my daughter entertains her young friends at home — both boys and girls — is it proper for my husband and me to go out for the evening and let her have the run of the house, or is it a must that we stay home to chaperone them. My husband thinks it would be very wrong to leave them alone.

"I don't feel this way at all as our daughter is perfectly trustworthy, and with us around the young people will feel restrained and not have a good time."

Answer: I agree with your husband — most properly you could be upstairs looking at television. You need not stay downstairs to watch the children but they should know that you are in the house.

"Dear Mrs. Post: Two years ago my husband and I eloped and were married by a justice of the peace. I have regretted not having a church ceremony ever since and would like very much to have one now.

"Will you please tell me if this is proper, and also how closely the second ceremony could resemble a first one. That is in regard to bridal clothes and wedding attendants."

Answer: It is entirely proper to have a religious ceremony now, but if you have been living together as husband and wife for two years, to make it in any way resemble a first marriage—meaning to dress as a bride and have bridesmaids and invite a great many people—would be unthinkable.

But to be married quietly in church with just your families and nearest relatives present, would be quite all right.

Check Kitchen for Convenience

You can tell at a glance whether a kitchen is designed for step-saving, thanks to research by the U. S. Department of Agriculture.

The government agency set up seven experimental kitchens in the same size room with different arrangements of counters, cupboards and appliances. Two simple meals were prepared in each and comparisons were made of the distance walked and time spent in preparing and cleaning up for each meal.

★ ★ ★

As a result, it was found that the most convenient kitchen has the mixing area close to the sink, range and refrigerator.

The government study found that a mixing space between the sink and range is more convenient than the traditional location next to the refrigerator.

Cupboards with supplies for table setting should be near the table or eating area to save steps.



Your bag should be in proportion to your size. From long and narrow to tall and capacious bags, you can choose right.

Mamie Van Doren, the sultry Hollywood film blonde, was born in Rowena, S.D. It was 47 degrees below zero on that day.

Back to School


Set 5.98
SCHOOL MATES
Challis cotton shirt with contrasting corduroy pants. Sizes 3 to 6.
Flora Mae
Gifts of Distinction
Westown Center
FE 2-3220
700 W. Huron

BROWN'S BEAUTY SALON
714 W. Huron. FE 4-8671
MAKE YOUR APPOINTMENT NOW
Special for Back-to-School PERMANENTS
$5
Operator—Golda Brown

Compare any other Spinet with the LESTER BETSY ROSS SPINET

Point by point . . . you'll find that the Betsy Ross Spinet is the finest piano you can select.
Look at the construction . . . listen to the tone . . . try the touch . . . ask about the many exclusive Lester features. You'll want nothing but the genuine Betsy Ross Spinet for your home.
Dampp-Chaser equipped to insure moisture control . . . no other piano has this special feature!
TEN YEAR GUARANTEE
EASY TERMS AVAILABLE
Gallagher Music Co.
18 E. Huron St. FE 4-0566


New Summer Short Hair Styles Direct From Paris!
It's Beautiful When It's Created by
ANDRE
New Feather Cut Cold Waves
$7.50 - $10
Complete

Haircuts and Styling Our Specialty!
"Where Service and Quality Are Supreme"
OPEN FRIDAY TILL 9 P. M.
OUR SALON IS AIR-CONDITIONED
No Appointment Needed! Immediate Service!
Andre Beauty Salon
2nd Floor Pontiac State Bank Bldg.
PHONE FE 5-9257

Prospects for Agate and Jade

Amateur Geologist 'Roughs' It in Great Northwest

This summer young men from Pontiac have taken Horace Greeley's advice to "Go West" seriously.

★ ★ ★

A University of Michigan student who is an amateur geologist has returned from a Western expedition.

H. Russel Holland Jr. of East Iroquois road drove out to Portland with his father, Judge H. Russel Holland. At this point "Russ" took off with a civil engineer friend, Craig Ballinger, formerly of Detroit.

From then on the two fellows were on their own. They camped out and did their own cooking. Russ grew a beard and really began to look like a prospector. He was interested, however, mainly in finding good agate and jade specimens, rather than any of the more precious minerals.

SNAKES 'N SAGEBRUSH

For those of us who have difficulty in picturing anything west of the Mississippi River, Russ painted this verbal picture, "The country we were in was pretty rough—with mountains, a desert and plenty of rocks. On the desert it got cold at night but was considerably warmer in the daytime. Nothing much grows out there but rattlesnakes and sagebrush!"

Traveling mainly down the West Coast of the state the scientists met some of Craig's friends who were authorities on the botany and geology of that section of the country.

★ ★ ★

When asked if he went primarily for sight-seeing Russ answered, "Well, not the way the ordinary person goes sightseeing. About the only 'rubbernecking' we did," recalled Holland, "was our trip up the Rogue River on a mailboat. This is the only way one can get back into this country," he explained.

"On this expedition," Russ reminisced, "the boat ran up close to shore at one point and a big black dog charged up alongside the boat. He acted so wild and ferocious it seemed he would like to eat everyone up! Instead when a mail bag was thrown over the side of the boat the dog picked it up and trotted back up to a cabin with it!"

Back in Pontiac now, Russ is preparing to return to the University, where he is studying business administration, for his senior year. But for the time being, he is doing the "adventurous" job of painting the exterior of the Holland home!



Pontiac Press Photos

Looking over his rock specimens from the West is Russ Holland of East Iroquois road. He gathered various types of minerals on an expedition to Portland.



Russ takes a long last look before he shaves off his beard. It seems he kind of got used to it after a few weeks.

American Look Leads Style News

"The American look in menswear, which made its debut last spring, will be much more than a fair-weather trend. For the fall fashion forecast is replete with news of unique patterns and fabrics that are the products of American ingenuity and imagination."

So speaks Lawrence S. Phillips, vice president of a famous shirt company.

"Shirts—an important barometer of the fashionable male wardrobe—clearly reflect the impact of this development," continues Mr. Phillips. "The new collections, for example, feature a wide array of designs, specifically created to conform with American standards of quality, comfort and elegant good looks."

Checks and stripes in dress shirts have been carefully refined and now emerge as ideal foils for the muted patterns and soft fabrics that will be popular in men's fall suitings.

"Some models," says Mr. Phillips, "have a lustrous finish that adds a note of distinction to an outfit. Solid colors, too, have a rich look, with subtle tones of blue, tan and gray, as well as white, ranking high as favored hues.

In conclusion, says Mr. Phillips, "the well-dressed man this fall will be in a position to qualify as All-American."

Five pages today in Women's Section

Teenager Not Only One in Need of Understanding

'Prove You're Dependable,' Girl, 13, Told and Show Love for Widowed Mother

By RUTH MILLETT

The problems of a 13-year-old can be pretty big.

And one of the biggest problems of a teenage girl is not being able to get along with her mother.

A 13-year-old girl writes: "My mother and I aren't getting along at all since my father died three years ago.

"I don't have a steady boy friend because my mother doesn't approve of anyone I want to go steady with. She doesn't seem to try to understand me and she is making me almost hate her by being so strict and so hard on me."

WORKS BOTH WAYS

There's more than one problem here. It is just as important for you to try to understand your mother as for her to try to understand you.

Has it ever occurred to you that your mother is lonely and maybe even frightened? She no longer has your father to share problems with, to depend on for earning a living, to help make decisions, to share the responsibility of bring you up.

All the responsibility is hers. She, alone, now is responsible for your safety, your welfare and giving you your chance to make something of yourself.

★ ★ ★

Fear of making a mistake, of doing the wrong thing, of losing her control over you probably makes her much more strict than she would have been had your father lived.

So try to understand what she is up against. And instead of resenting your mother's hard and fast rules, try by cooperation and love and dependability to let her see that you are growing up, that you can be trusted.

You aren't the only one who is having a rough time — and don't forget it.

However, hard as it has been for you since your father's death, you must realize it has been even harder for your mother. And she needs your help and understanding just as much as you need hers.

Fashion Hint

Whenever you buy a new dress, be sure that you have the right bras and slips to wear under it. Otherwise you may have a closet full of pretty clothes but literally nothing to wear.

Beauty Hint

After-bath spray. Following the after-bath drying, spray the entire body with a good quality witch hazel. An old perfume atomizer will do. Refreshes the skin.

It just isn't possible to "swim yourself clean." A cleansing bath requires soap as well as water.

The retina of each eye—the "screen" on which is reflected the images we see—has about 130,000 cells or dots. To print this number of dots would require a piece of paper 10 feet long and 9 feet wide.

IMPERIAL BEAUTY SALON
Now at
219 Auburn Ave.
Light and Springy Adaptable CURLS with a new PERMANENT WAVE



Make Your Appointment Now
FE 4-2878
Edith Stenson, owner

Bowling Dresses
and Skirts or Shirts
32 Fabulous Colors!
Many Styles!
Many Fabrics!
SPECIAL TEAM DISCOUNT
FINEST LETTERING
Order Early—Today!
RANDOLPH HARWOOD
CUSTOM TAILORS AND CLOTHIERS
908 W. Huron FE 2-2300

Beauty Clinic

DAMAGED HAIR

By Edythe McCulloch

Strictly speaking, damaged hair cannot be returned to its original condition by any external treatment but it takes months to grow new hair and a great deal can be done to improve the appearance of the old hair while waiting. It must be shampooed with mild soap, rinsed with vinegar or lemon. These rinses are not harmful if followed by plain water and do help to remove the soap. Soft water is helpful but not necessary. Do not use creme shampoo on damaged hair. Apply an oil hair creme to the scalp after shampooing, set hair as usual. Brush 100 strokes each day, then arrange in waves or curls. You cannot leave hair brushed out overnight and expect it to curl in the morning. It is always a good idea to bobby the curls in place, with waves, add a little creme to the ends every few days. Continue this treatment for two to three weeks and the hair will begin to have a sheen and become more managable. Don't stop, you must continue this procedure until the damaged hair is cut off. Professional treatments will make this program more effective. The use of color rinses and too curly permanent waves will offset much of the value of this treatment.

Phone Edythe McCulloch Beauty Shop, FE 2-7431, 608 Pontiac State Bank

Fashion Hint

It's advisable to have a lightweight wool jacket for those cool days and nights that sometimes hit us in the summer. Wool-worsted is combined with wool-knit rib in a jet black outerjacket that strikes a handsome match with white wool flannel summerweight slacks.

Beauty Hint

Your figure will decide for you what you can wear. Your short waist added to extremely long legs, rules out empire effects as you might look on stilts. The blousing at the hipline balances and divides the proportions equally in your figure.

All . . .
Permanents
3.75
COMPLETE WITH CUT AND SET



NONE HIGHER
You Get All This:
★ Custom Haircut
★ Permanent by an Experienced, Licensed Operator
★ Styled Set
★ Our Famous Guarantee, a Complete Wave for $3.75 None Higher
AIR CONDITIONED
HOLLYWOOD WAVE SHOP
78½ N. SAGINAW (Over Bazley's)

Arthur's



DORM CHARMERS

Puritan-collared
Plaid Robe
. . . 5.95
A cozy and warm as a pot-bellied stove this cotton flannel robe. The Puritan collar and cuffs are velveteen and there's a row of twinkling rhinestone buttons. Red or blue. Sizes 10 to 18.

A CLOUD OF NYLON FLEECE
. . . 14.95
When the weather turns brisk and there's a nip in the air, that's the time to cuddle up in a robe of warm nylon fleece. Stitched bands on the pockets, collar and sleeves. Red, aqua. Sizes 10 to 18.

Lingerie—Main Floor

Arthur's

Campus Capers
Skirt 'n Shirt
by
ROSECREST
A side-pleated sheath skirt in all-wool flannel . . . tartan belt to match sleek shirt of fine cotton. Sizes 8 to 18. Skirt in grey, navy . . 12.98
Shirt in red or green . . 5.98



sketched from stock
sketched from stock
sketched from stock

SPORT SHIRT . . . 4.98
Delicate embroidery on your choice of thrilling color combinations with cuff links to match. Sizes 9 to 15.

Dyed to Match
Skirt 'n Sweater
by
talbott
Lacy ribbed yoke in a convertible pullover. Three quarter sleeves, full fashion fit. Lanastan fur-blended soft elegance. Autumn shades. Sizes 34 to 40.
Sweater 12.98 Fur Blend Slim Skirt 10.98

Sportswear—Main Floor



PEARCE FLORAL COMPANY
559 ORCHARD LAKE FE 2-0127
TWO DAILY DELIVERIES TO DETROIT AND INTERMEDIATE POINTS

Elevate Feet, Avoid Tight Clothing

Act to Control Varicose Veins

BY JOSEPHINE LOWMAN

Varicose veins harass thousands of women (and men) from middle-age on, and also affect many younger people.

Varicose veins are veins which are no longer elastic. They swell and may become lumpy and twisted in spots. If the condition is neglected, ulceration may result.

These blood vessels have valves which minimize the pressure of the blood on the veins. However, when the walls become sufficiently weakened the veins enlarge and the valves no longer can do their work efficiently.

Varicose veins may come from systemic disease or from work which keeps one standing for long periods of time. Sometimes pregnancy causes them. Some families seem to be more prone to the development of this trouble.

If you belong to such a family would be wise to take preventative measures. As a matter of fact, some of these are good health measures for everyone.

ELEVATE FEET

In the first place avoid standing on the feet for hours at a time. If you must be on your feet a great deal, take rest periods with your feet elevated. Whenever you are on a long trip on a bus, train, plane or car, walk about at intervals whenever possible. Wear loose clothing. Tight girdles and garters should be avoided.

Sometimes the first symptom of this condition is a feeling of heaviness in the legs. Cramps at night also may result, although this can result from many other causes.

Although varicose veins are not fatal they can be painful. It is most important that they receive treatment in the early stages. If the condition is mild, it may be controlled by the preventative measures already mentioned. You should spend much more time with your feet elevated, preferably above the heart level.

CONSULT DOCTOR

Great strides have been made during recent years in the treatment of this malady and new techniques have been developed. You should see your doctor when you first begin to have trouble. Elastic stockings are a great help but they should fit correctly and should be used only when prescribed by a physician and under his supervision.

There are new elastic stockings on the market now which are much sheeter and lighter than previous ones. These are the result of two years investigation. On the legs they look like nylons but give the needed support.

There are about eight million women in the United States alone who require support for the veins in their legs and there will be many more unless women use preventative hygiene to avoid them.

★ ★ ★

Tomorrow: "For Health and Looks Give a Thought to Menus."



Whenever you are on a long trip, on a bus, a train, plane or car, walk about at intervals whenever possible. It's a preventative measure for varicose veins and a good general health rule.

Hospital Party Honors Pardees on Anniversary

Mr. and Mrs. Lloyd Pardee of Wenonah drive celebrated their 43rd wedding anniversary Monday—in Pontiac General Hospital. Mrs. Pardee was injured in an automobile accident in May. But that didn't stop the anniversary party.

The Pardee's daughter, Mrs. Richard Balmer and her husband took the festivities to the hospital. The Balmers were celebrating their wedding anniversary, also, and Mrs. Balmer's birthday. Even the nurses got in on the party, for those who have been caring for Mrs. Pardee received small cakes.

Even though the occasion was not as festive as it might have been under different circumstances—the celebration did go on.



Sandra Johnson and James A. Duddles were united in marriage Saturday evening in Marimont Baptist Church. The bride's parents are Mr. and Mrs. Byron E. Johnson, and the Lloyd E. Duddles are the parents of the bridegroom.

MR. AND MRS. JAMES A. DUDDLES

Sandra Johnson Wed in Marimont Baptist Rite

In a double ring ceremony Saturday evening Sandra Johnson became the bride of James A. Duddles. The Rev. David Mortensen performed the service in Marimont Baptist Church before 200 witnesses.

Mr. and Mrs. Byron E. Johnson of Brooklyn avenue are the bride's parents, and the bridegroom is the son of Mr. and Mrs. Lloyd E. Duddles of Gergory road.

For her wedding the bride chose a chapel-length gown of lace and net over satin fashioned with a Sabrina neckline and long sleeves that came to points over the wrists. She wore a fingertip veil and carried an arrangement of yellow roses with yellow rose streamers on a white Bible.

DAISIES AT NECKLINE

Patricia Johnson served her sister as maid of honor. She wore an aqua ballerina-length gown trimmed with three rows of white daisies around the neck. The honor attendant carried a bouquet of white carnations and red roses fashioned in a nosegay.

James C. Sutherland served as the best man. Clifford A. Johnson, J. Dale Payne and Eugene R. Morris were the ushers.

For a reception in the church parlors the bride's mother wore a pink dress with a white rose corsage, and Mrs. Duddles chose a blue lace dress and pink rose corsage.

★ ★ ★

For a northern Michigan trip the new Mrs. Duddles wore a navy sheath dress with white accessories. The couple will live on East First street.

Pair Married at St. Michael

Roberta Jean Wright became the bride of Gerald Leonard Buckmaster at noon Saturday in St. Michael Church. The Rev. Norman Thomas officiated at the nuptial mass double ring ceremony.

★ ★ ★

The bride wore a tiara and scalloped shoulder-length veil. She carried a bouquet of yellow rosebuds and white carnations in the shape of a cross.

Betty Wilton was the maid of honor. She wore a gown of melon taffeta and tulle with white accessories and carried a bouquet of melon glamellias. The flower girl, Patricia Trotter, wore a rose ruffled tulle dress with matching hat. She carried a basket of multi-colored sweet peas.

Assisting the bridegroom as best man was Harold Buckmaster and the guests were seated by Donald Garnier. John Wright, brother of the bride, served as the ringbearer.

The bride's parents are the John H. Wrights of Durrant street, and Mrs. Emma Petkus of Ann Arbor is the bridegroom's mother.

For a reception at the home of the bride's grandmother, Mrs. Simon Martell of Howard street, the bride's mother chose a blue taffeta dress covered with ice blue lace. She wore a corsage of pink glamellias. Mrs. Petkus wore a navy sheer dress with white accessories and a white glamellia corsage.

After a wedding trip the couple will live in Kalamazoo.



First Christian Church was the setting for the Saturday evening wedding of Janet Sue Appleton and and Bob Grant Dunn. Parents of the bride are Mr. and Mrs. John E. Appleton, and the bridegroom is the son of the Rev. and Mrs. Elwood Dunn.

MR. AND MRS. BOB GRANT DUNN

Newlyweds Are Traveling in New York State

Palms and baskets of white gladioli and mums banked the altar of the First Christian Church for the marriage Saturday evening of Janet Sue Appleton and Bob Grant Dunn. The Rev. Elwood Dunn, father of the bridegroom, performed the candlelight ceremony before 500 guests.

★ ★ ★

The bride chose a wedding gown of Chantilly lace and candlelight satin featuring a fitted bodice and a full skirt ending in a cathedral train. A crown of seed pearls held a veil of silk illusion, and the bride carried a white orchid surrounded by white gladioli and stephanotis with streamers of ivy and white satin.

As maid of honor Nila Tompkins wore a yellow nylon dress with a boat neckline and the bottom of the full skirt was scalloped and edged with white lace over taffeta and net. Helen Drake, Mary Gibbs and Sharon Boyce served as the bridesmaids.

They wore dresses in mint green fashioned like that of the honor attendant's. The maid of honor carried an arrangement of yellow carnations and the attendants carried bouquets of yellow rosebuds and white carnations.

A sister of the bride, Nancy Appleton, was the flower maid and the bride's twin sisters, Joan and Judy Appleton, were the train bearers.

As his brother's best man was Larry Dunn while Doug McColl, Ron McPherson and Robert McVena seated the guests. Mark Hoeffer, a cousin of the bridegroom, was the ringbearer.

Mr. and Mrs. John E. Appleton of Hudson avenue are the bride's parents, and the bridegroom is the son of the Rev. and Mrs. Elwood Dunn of Third street.

For a reception in the church dining room Mrs. Appleton wore a blue lace dress with silver accessories and a corsage of pink rosebuds and carnations. For her son's wedding, Mrs. Dunn chose a beige lace gown with light blue accessories and a pink rosebud and carnation corsage.

★ ★ ★

Before flying to New York City the new Mrs. Dunn changed to a medium green dress with rows of Venice type white lace with white accessories and the orchid from her bridal bouquet. The couple will live on Auburn avenue.

Easy on the Feet

Feet tired? A rubber tile floor in the kitchen is a sure way to ease the strain. Resilient rubber, not only will provide the most comfortable cushion for your steps but also is an effective noise muffler. It's the easiest flooring material to cut and lay, too. And just a quick once over with a damp mop will keep even pastel rubber tile sparkling clean.

When Henry Ford died at the age of 83 in 1947, he left an estate valued at more than $500 million dollars.

The U. S. aircraft carrier Saratoga has enough horsepower to supply electricity for a city of 1,500,000 people.

SHOP IN AIR-CONDITIONED COMFORT
FEDERAL'S
Satisfaction Guaranteed or Your Money Back
OPEN EVERY NIGHT TO 9
(Monday through Saturday)



C-o-m-p-l-e-t-e-l-y machine-washable! Retains its shape after many, many washings!

Playtex

COTTON-PRETTY BRA

2.50 "Charge It"

The all-new Playtex bra that does what no other bra can do. It actually retains its original shape after months of repeated washings. Not to be overlooked is the loveliness in shape it gives to all its wearers. In white. Sizes 32-36 A, 32-40 B-C.

EXPERT CORSETIERES WILL FIT YOU

FEDERAL DEPT. STORES
SAGINAW AT WARREN, PONTIAC



Big Mid-Summer SALE

Save Up to 50%

Chairs As Low As $40 Davenports As Low As $75

Now is the perfect time to have your old furniture redesigned and reupholstered. We have a splendid selection of finest quality fabrics in Bolt Ends at tremendous reductions.

All Work Guaranteed for 5 Full Years

Furniture Makers and Upholsterers

WILLIAM WRIGHT

270 Orchard Lake Ave. Phone FE 4-0558

Serving Pontiac Homemakers for Over 24 Years!



Pattern No. 2576 contains hot-iron transfer for seven designs; color chart; stitch illustrations.

Send 25c in coins, your name, address and the pattern number to Anne Cabot, The Pontiac Press, 372 W. Quincy St., Chicago 6, Ill.

It's ready! The 1957 Needlework Album—56 colorful pages showing many pretty designs; plus directions for making three crochet items and a quilt. Only 25c a copy!

NEW! NO DRIP POURING SPOUT EXCLUSIVE with SNO-BOL
the original miracle cleaner for toilet bowls



1. No Drip! No Splash! No Mess!
2. Can't run down or spill. Bottle stays neat, dry!
3. Complete pouring control—NO WASTE!
4. Bathroom bowls gleam. SNO-BOL leaves them dainty and SAFE!



SNO-BOL is non-poisonous... safe to use. Leaves bowls sparkling clean in seconds. Freshens bathroom air with a light delightful aroma of fresh pine. And most important, Sno-Bol attacks the places where germs might breed—keeps your bathroom safe!

TRY—USE—AND BE DELIGHTED
SNO-BOL
THE ORIGINAL LIQUID BOWL CLEANER WITH A DELIGHTFUL PINE SCENT

JANE AND JOE TEEN . . .
. . . they're two teen-agers you'll want to meet!





Jane and Joe Teen represent the typical American youngsters, ages 13-19, who are so much a part of our scene today. What are their thoughts? What are their likes and dislikes about school, home, religion and the world about them? Do they respect their parents? Do they dream about their future?

READ the next youth survey by Eugene Gilbert,

WHAT YOUNG PEOPLE THINK



summarizing his findings on America's teeners for a year. See how his averages stack up against your friends, yourself, or members of your family. You might be surprised.

Read These Tomorrow in the Pages of THE PONTIAC PRESS

Ours Exclusively
Entire Cotton Collection . . .
DRESSES
By NELLY DON
. . . just try on one on
New Schiaparelli HATS
Exclusively with
De'Cor
SHOP
Downtown
61 W. Huron

Cotton Shop
718 W. Huron
Easy Parking

FELT
$2.98 Yd.
72" wide, assorted colors.
35% wool — 65% rayon.
Christian Literature Sales
39 Oakland Ave. Pontiac

WALLPAPER SALE
9c-19c-29c AND UP
1000 Patterns in Stock
WALLPAPER OUTLET
Mon. & Fri. 9 - 9
Tues., Wed., Thurs., Sat. 9 to 5:30
105 N. Saginaw
Opposite WKC
FE 2-5811
Free Parking in Rear

Test for Teenage Responsibility

By MRS. MURIEL LAWRENCE

Writes Mrs. R., "Our 17-year-old daughter is dating a 23-year-old man. We feel he's too experienced for her and need any reassurance you can give. Though we've met his people, we don't know them well as they are newcomers to our community . . ."

I'm being asked, I think, whether Miss R. is a sexually responsible girl.

Instead of answering, let me put some questions:

Can Miss R. save money to buy something genuinely satisfying? Does she enjoy the children she baby-sits for? Does she give thoughtful Christmas presents? Is she proud of her salad dressing and mocha layer cake? Is she pleased when her mother buys a becoming dress?

If "Yes" is the answer to these questions, I myself would expect sexual responsibility from Miss R.

For a daughter's response to sex is not mysterious, detached from her other known responses to her life, but is made of the very same character material.

PROOF OF SELF-CONTROL

If she can discipline her impulses to buy cheap blouses to accumulate the price a well-tailored suit, she is not apt to indulge her sexual impulses to no satisfying purpose.

If she gives thoughtful Christmas presents, she's accustomed to thinking in terms of other people's needs. She's unlikely to inflict panic, guilt and social condemnation on a young man she's interested in.

If she delights in children and takes pride in her homemaking skills, she's a girl who prizes her potentialities as a woman. She will expect young men to appreciate them, too.

If she is pleased when her mother buys a becoming dress, she's nearly outgrown competitiveness with mother. Sure of her own attractiveness, she will feel no need to purchase male reassurance with inappropriate sexual favors.

★ ★ ★

We parents are not in the dark when it comes to judging a daughter's sexual responsibility. Our answer lies in our own knowledge of her self-appreciation.

If we feel we can't judge it, it may be because we still think of our own sexuality as something that had nothing to do with us as a person. We remember it as an outside mysterious force like lightning that could knock us down and kill us if we didn't run for safety.

Barbara J. Nichols Wed at St. Vincent de Paul

At a 10 a.m. ceremony Saturday in St. Vincent de Paul Church wedding vows of Barbara Jean Nichols and James Edward Walters were exchanged. The Rev. Thompson Marcero performed the ceremony before one hundred guests.

Mr. and Mrs. Kenneth J. Nichols of North Marshall street are parents of the bride, and the bridegroom is the son of Mr. and Mrs. James M. Walters of Waterford.

The bride chose a full length gown featuring a white chantilly lace redingote over taffeta and net. She wore a fingertip veil and carried an arrangement of white roses on a white taffeta fan.

Mrs. Laurence Wilson of Dundee, wearing a yellow net over taffeta gown with yellow lace cape, was the matron of honor. She carried a fan arrangement of yellow carnations.

A cousin of the bridegroom, Harry Dupuis of Lynn, Mass., was the best man. Seating the guests were Laurence Wilson of Dundee and Edmund Rioch of Ferndale.

For a reception in the K of C hall the bride's mother chose a beige chiffon duster over light beige faille sheath dress with a corsage of yellow and white carnations. Mrs. Walters wore a powder blue shantung suit with blue and black accessories and a pink and white carnation corsage.

Before the couple left for their home in Ypsilanti, the new Mrs. Walters changed to a beige princess style dress with brown velvet accessories and a white rose corsage taken from her bridal bouquet.

The bride is a graduate of Eastern Michigan College and Mr. Walters, who attends EMC, is a member of Pi Kappa Phi social fraternity and Alpha Phi Omega service fraternity.

Clothes are "ironed" in Japan by spreading them out on boards facing the sun. Modern laundresses depend on fabric softeners to make their flat work practically wrinkle-free and all ironing easier.

Healthful Change

Sit-down games in the shade provide a healthful change of pace after active vacation sports. A three-dimensional version of a famous motor company's proving grounds is one all members of the family can enjoy. Cars move by magnetic control over the hazards of the tough driving course. Another popular aid to forgetting summer sizzle is a numbered card game played with racks.

Farmers of the U.S. used 16 billion gallons of crude oil during 1955.

MOMS Elect Officers

Mrs. Montford Sharp was elected delegate to the state MOMS of America, Inc. convention to be held in Charlevoix Sept. 11 through 13. Unit Two of MOMS elected Mrs. John Brewer president Tuesday at a cooperative dinner held at the Northfield road home of Mrs. Carl Cox.

Mrs. E. K. Vanderlind has been named as vice president while Mrs. Sharp will assume duties of second vice president and Mrs. Cox will be the recording secretay. Corresponding secretary for the group will be Mrs. Harry Sibley and Mrs. Edgar Thomas will serve as treasurer.

The duties of historian will be taken over by Mrs. Roy Newton, Mrs. David Edwards will serve as chaplain, Mrs. Harry Luxon, Mrs. Clarence Hickmott and Mrs. Frank VanHorn were elected as directors.

On Sept. 2 an installation meeting will be held at the Ward's Point home of Mrs. Chester Brown.

Beat Clothes Clean

In 2000 B.C. Egyptians of the Nile washed their clothes by stamping on them in the river, wrung them by twisting and turning, one end being fastened and softened them by beating with white clay. Today, women keep their wash new and soft with a fabric rinse.

Stork Party Theme

Are you planning a stork party for a friend? The bootee theme makes a nice centerpiece. Make a large bootee from cardboard. Cover it with blue or pink crepe paper. Put a paper ruffle around the top and tie with a ribbon. Fill the bootee with packages or with a doll and use as a ceterpiece.

Your Mood Madame? . . .



It is a well known fact that moods can be changed from bad to good by a change of hair style . . . let "Tony" put you in a good mood by transforming your present hair style into a thing of beauty.

Tony's Beauty Salon
Riker Bldg.—Rear of Lobby
FE 3-7186

STAPP'S . . . . . . urge early shopping . . .

SCHOOL RULE . . .
STRIDE RITES
THEY BELONG . . LIKE BOOKS AND BELLS AND FULL INK WELLS! THEY STAND FOR QUALITY AND FIT . . . FOR GOOD LOOKS LONG WEAR . . WE STAND FOR CAREFUL FITTING . . . ALWAYS HAVE AND WILL!



All Styles Shown In Stock at both stores. Sizes and widths to fit every child. Trained shoe fitters to help get the school year off on a comfortable footing.

Sizes 8½ - 12 B-EE $7.95
Sizes 12½ - 3 B-EE $8.95

at BOTH STAPP Stores

STAPP'S
JUVENILE BOOTERY 28 E. Lawrence St.
(Open Monday and Friday to 9)
and
FAMILY SHOE STORE 928 W. Huron Street
(Open Friday and Saturday to 9)

WIGGS Summer Sale!

Store-Wide Clearance on Furniture, China, Crystal, Home Decor

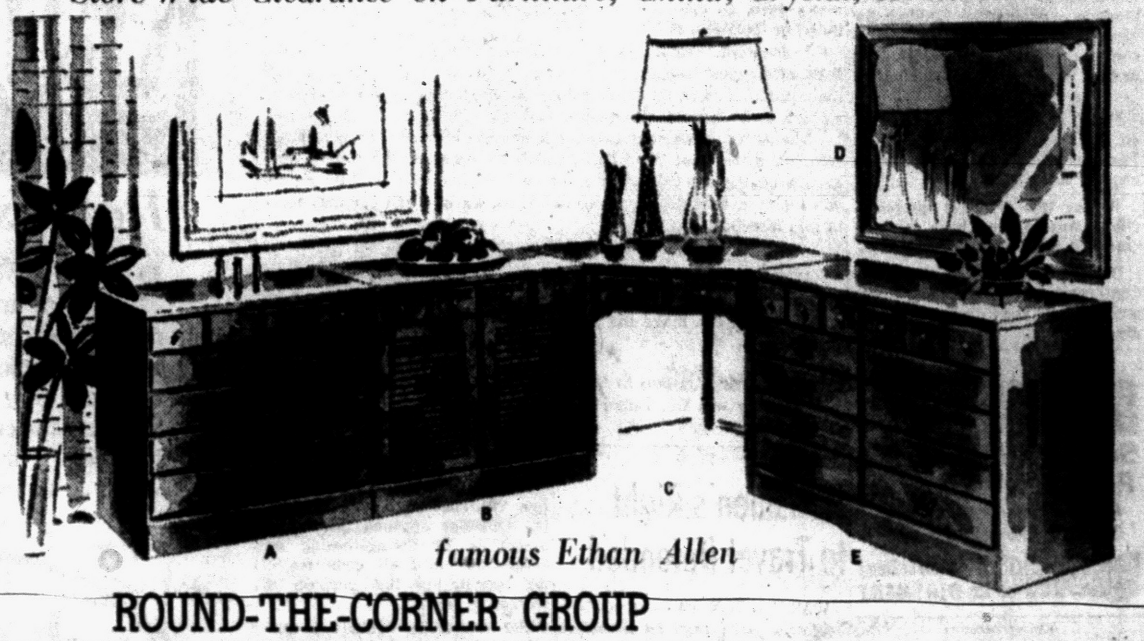

famous Ethan Allen

ROUND-THE-CORNER GROUP
IN SOLID ROCK MAPLE With RICH NUTMEG FINISH
All Pieces Reduced to Save You from 10% to 25%

Just perfect for today's needs — yet reflecting the gracious livability of Early American design . . . with these Ethan Allen matched pieces you'll be able to make the most of limited wall space — and have all the storage space you need! Use the group to create a charming and distinctive bedroom — or den!

A. Three Drawer Chest . . . $59.95
B. Shutter Door Cabinet . . $59.95
C. Corner Desk $53.00
D. 48-Inch Mirror $34.95
E. Double Dresser $99.75



. . . and Matching
ETHAN ALLEN BED
in Nutmeg Maple—Twin or Double Size

Panel headboard bed with spindle footboard . . . proof that good styling and good quality are not necessarily expensive! Specially priced, at $34.95

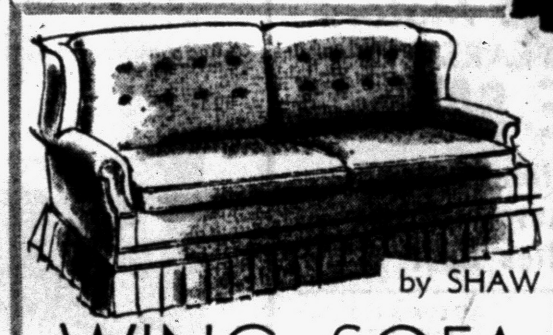

by SHAW
WING SOFA
Custom-Made in Your Choice of Cover!

SALE PRICE $265 Save $30 to $50

Order this Wing Sofa in your choice of over 140 cover fabrics — including provincial prints, solids, plaids, checks, homespuns, and many more — and save at least 10% during our Sale. Made by one of America's leading makers of living room furniture, this fine sofa is skilfully crafted of top quality materials.

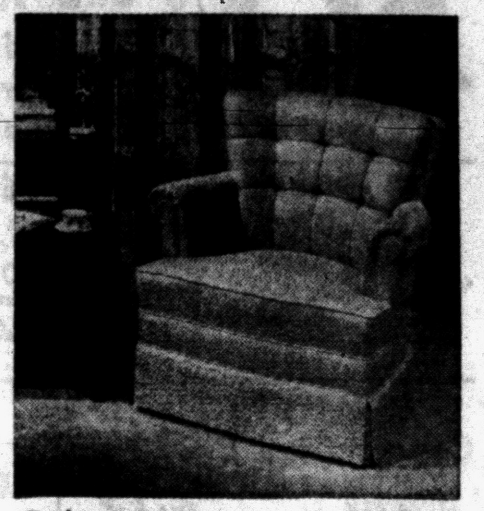

SWIVEL CHAIR
by Globe
Button-Back—Full Foam Construction

One of the finest made chairs on the market . . . quality construction thru and thru! Wonderful in pairs for living room, family room, or den. in stock in Gold, Peacock Green and Provincial print cover . . . or can be Specially Ordered in cover of your choice.

SALE PRICE $107.75

Special!
LIVING ROOM GROUP
From Model Home

- TURQUOISE and BROWN PLAID 3-CUSHION SOFA
- TURQUOISE and MELLON PROVINCIAL PRINT LOUNGE CHAIR
- BLACK BOSTON ROCKER

All 3 Pieces Only $269.50
Total Value $350

From one of the Model Homes furnished by Wiggs — these pieces are only very slightly soiled, and are guaranteed first quality. Take advantage of this special group price to furnish your living room, family room, or den!

Special!
SIMMONS SOFA BED
from Model Home

Modern armless Sofa Bed . . . Pink tweed cover . . . Simmons fine quality . . . from one of our Model homes.
REGULAR PRICE $99.75
$59.95

Open Monday and Friday 'til 9 P. M.

WIGGS 24 W. Huron

Monroe Atomic Project Clouded

House, Senate Approve Report Not Including Funds for Research

WASHINGTON (AP) — The future was clouded today for the projected multi-million-dollar atomic energy plant at Monroe, Mich., in the wake of a Congressional turndown.

The atomic energy authorization bill—lacking $4,200,000 proposed as research money for the Monroe plant—received final Congressional approval yesterday.

★ ★ ★

Both House and Senate approved a Conference Committee report that sends thebill to President Eisenhower without the research funds. Elimination of the funds marked a victory for the Democrats.

A research fund of $4,200,000 had lost out in committee. Congress' acceptance of the committee report killed it off for good.

Officials of the Power Reactor Development Co. (PRDC), a combination of companies building the Monroe plant, said earlier that the contract might be canceled if money is not forthcoming.

★ ★ ★

PRDC is the utilities group headed by Detroit Edison Co. which has been building the plant at a cost of 36 million dollars.

Under the original proposal there was to have been an earmarked authorization for PRDC.

However, the report from the Conference Committee was stripped of any mention of the Monroe project.

Junior Editors Quiz on WEATHER



QUESTION: Which is colder, the North or South Pole?

★ ★ ★

ANSWER: The coldest known area in the world is the Antarctic region around the South Pole, where temperatures rarely get warmer than 50 degrees below zero. And often they are colder than 100 degrees below zero, as measured by the American scientific expedition now living at the South Pole.

In the Arctic region at the North Pole, it usually doesn't get colder than 50 degrees below zero, although a 90 below reading was once made there. And in the summertime, Arctic temperatures have risen as high as 70 degrees above zero.

The Arctic is warmer because it has the benefit of an ocean current called the West Wind Drift, which originates in the tropics. Antarctica on the other hand is a frozen land mass covered by an ice cap which reaches depths of two miles. No warm ocean currents move in this direction.

★ ★ ★

FOR YOU TO DO: Paste this picture on heavy paper. Cut out the penguin head at top and insert tab in slit shown. By moving tab back and forth you can make the penguin reach for the fish.

★ ★ ★

(Send your question to Violet Moore Higgins, AP Newsfeatures, and you may win $10. Tomorrow: Why do cows have more stomachs than we do?)

Movie Director's Daughter Testifies

Sold Friends' Secrets to Confidential

LOS ANGELES (AP) — Another Hollywood figure has testified in the criminal libel trial of Confidential that she sold her alleged playmates' secrets to the scandal magazine.

Gloria Wellman, 33, adopted daughter of movie director William Wellman, said yesterday that she was paid a total of $650 for three stories.

She identified only one of the stories—a tale about a supposed party at the home of actor John Carroll in 1947.

She testified she was one of six girls at the soiree. Others present, she said, included actor Forrest Tucker and the late bandleader Jimmy Dorsey.

The Confidential story also told that the girl guests swam in the nude during the party.

Was the magazine story true? She said it was.

She said she was paid $200 for the Carroll story, $300 for another and $150 for a third.

On cross-examination, she said her checks came from Hollywood Research, Inc., which the prosecution charges is the movieland front for Confidential and Whisper magazines. Hollywood Research and its operators, Fred and Marjorie Meade, are defendants along with the magazines.

A great volume of novels, magazines and newspaper clippings was introduced in evidence yesterday by the defense while Confidential's attorney Daniel Ross was on the stand.

These included the best-seller novel "Peyton Place" by Grace Metalious, "From Here to Eternity" by James Jones, "Something of Value" by Robert Ruark, "East of Eden" by John Steinbeck and four books by Mickey Spillane.

The magazines included Hollywood Confidential, San Francisco Confidential and a number featuring women in nude poses.

Ross testified that he and Confidential publisher Robert Harrison examined and discussed the books, magazines and newspaper stories to determine what represents "the literary standards of the people of the United States" and gauged the contents of Confidential and Whisper magazines thereby.

Ross said he felt that Confidential's stories were as innocuous "as fairy tales — Grimm's Fairy Tales" as far as obscenity was concerned.

Asked on cross-examination why he felt the magazines' stories were not libelous, Ross replied:

"On civil libel, they could not be because they were true.

"On criminal libel, they were true and were published without any intent to injure anybody, and in some cases there was a justifiable cause for publication. The people were entitled to know who were false idols because of press agents and fan magazines."

THE COMMUNITY NATIONAL BANK
Pays 2½% a Year
on SAVING CERTIFICATES
Deposit your surplus savings or investment savings at any one of our 8 convenient banking offices.
F.D.I.C. Member
Community National Bank OF PONTIAC

Newsmen's Right to Travel Defended

WASHINGTON (AP) — Sen. Fulbright (D-Ark) says he considers the State Department ban on travel of U.S. newsmen to Communist China to be "a head-in-the-sand doctrine."

★ ★ ★

The senator made that comment yesterday when he introduced a resolution which he said was designed to make clear that it is the State Department's function to assist rather than hinder the travel of American reporters abroad.

The State Department has taken the position that the United States is still in "a quasi state of war" with Red China, and it has banned newsmen from traveling into that country.

★ ★ ★

The resolution offered by Fulbright would declare it to be the sense of the Senate that the secretary of state should use his office "to encourage and facilitate the entrance of bona fide representatives of newsgathering organizations into all countries of the world for the purpose of gathering news."

The resolution would not compel a policy change but would indicate Senate sentiment.

Americans and other foreigners driving through Scandinavia this year will face no gasoline shortages brought about by the Suez crisis, the Scandinavian Travel Commission promised in Stockholm.

(Advertisement)
ITCHING
Sunburn • Heat Rash
Poison Ivy • Chafing
Relieve Fiery Misery Fast
With Soothing Lanolated
RESINOL Medicinal OINTMENT

(Advertisement)
Rip Van Winkle Couldn't Sleep with Nagging Backache
Now! You can get the fast relief you need from nagging backache, headache and muscular aches and pains that often cause restless nights and miserable tired-out feelings. When these discomforts come on with overexertion or stress and strain—you want relief—want it fast! Another disturbance may be mild bladder irritation following wrong food and drink—often setting up a restless uncomfortable feeling.
For quick relief get Doan's Pills. They work fast in 3 separate ways: 1. by speedy pain-relieving action to ease torment of nagging backache, headaches, muscular aches and pains. 2. by their soothing effect on bladder irritation. 3. by their mild diuretic action tending to increase output of the 15 miles of kidney tubes.
Find out how quickly this 3-way medicine goes to work. Enjoy a good night's sleep and the same happy relief millions have for over 60 years. Ask for new, large size and save money. Get Doan's Pills today!

(Advertisement)
Now Many Wear FALSE TEETH With More Comfort
FASTEETH, a pleasant alkaline (non-acid) powder, holds false teeth more firmly. To eat and talk in more comfort, just sprinkle a little FASTEETH on your plates. No gummy, gooey, pasty taste or feeling. Checks "plate odor" (denture breath). Get FASTEETH at any drug counter.

Save During Wrigleys

In Freshland . . . You Buy Fresher

BECAUSE We Buy Fresher . . . right in the fields! Wrigleys experts are out in the open all day long . . . combing the farms and countryside for the finest produce in all the land. Pinching, poking and inspecting to be sure that every single specimen they buy meets the Kool Krisp standards. And those that pass the crucial test never lose a smidgen of their farm-fresh goodness. For the very moment they're ours, they're on their way . . . to you and a Wrigleys market!



Kool Krisp All Green
Pascal Celery
Large 24 Size Stalk 12c

Red Ripe Watermelon Whole 24-26-Lb. Avg. Wt. 59c
New Crop Green Apples 3 Lbs. 29c
Home Grown Green Peppers 6 for 29c
Home Grown Cauliflower Large Head 29c
Home Grown Cucumbers 3 for 19c

Pleasurable Eating . . . for Less!

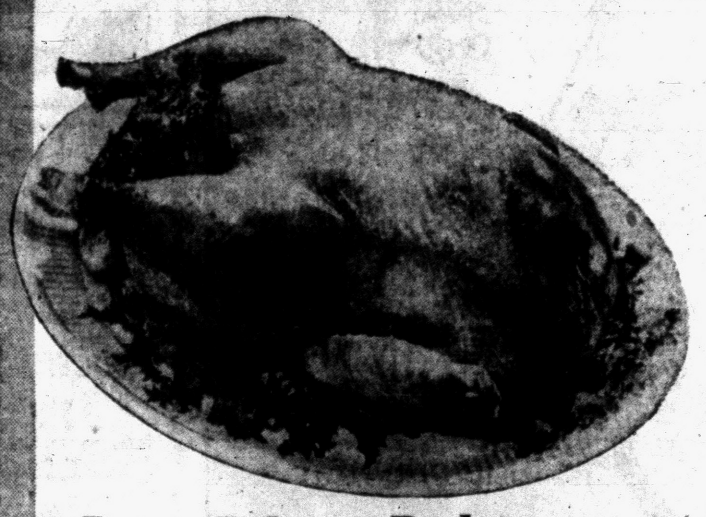

IF YOU'RE after mighty good eating . . . meet two members of Wrigleys fine flock . . . the Incomparable Cacklebird and Wrigleys own Gold'n Bird. These plump juicy birds belong to the chicken family, but with an important difference stemming from years of selective breeding by the nation's foremost poultry producers. And the result is sheer perfection on your table. A wonderfully tender broadbreasted bird of unsurpassed texture and flavor, especially developed for roasting or baking. You'll find these birds have

- More tender white meat
- Lighter juicier dark meat
- Meatier drumsticks from short chunky legs
- More meat per pound

Roast, Bake or Barbeque
The Incomparable CACKLEBIRDS or
Gold'n Birds
Oven Ready 3½-4-Lb. Avg.
49c lb.

Hygrade Boneless Canned Picnics 4-Lb. Can $2.49

Pork Loin Roast — Lean, Tender 1st 7 Rib Cut — 39c lb.
Canned Picnics — Dubuque Boneless 2½-Lb. Can — $1.99
Ground Beef — For Meatloaf or Hamburgers — 47c lb.
Ring Bologna — Glendale or Peschke 1-Lb. Pkg. — 49c
Liver Sausage — Hygrade Fresh or Smoked — 45c lb.

Prices effective through Sat., Aug. 24. We reserve the right to limit quantities.

WRIGLEYS

Congratulations — Pontiac Motors
WE CELEBRATE YOUR 50 YEARS WITH
50% and MORE SAVINGS
On Hundreds of Items—All New Factory-Fresh Merchandise—While Supplies Last

7" Portable ELECTRIC SAW Heavy Duty 1¼ H.P. Value $69.95 $25.95 SAVE OVER 50%
HOOVER 1958 Model STEAM or DRY IRON Reg. $21.95 $12.49 Exclusive Stainless Steel Sole Plate—No Stick
AUTOMATIC GIANT SIZE DEEP FRYERS Decorator Colors Reg. $49.95 $8.95 WHILE THEY LAST 1 YR. GUARANTEE

REVERE Copper Clad Cookware
1½-Qt. Covered SAUCE PAN $2.79
8" Covered French SKILLET $3.25
2½-Qt. Whistling TEA KETTLE $2.75
SAVE OVER 50%
REMINGTON Rollectric or Auto Home ELECTRIC RAZOR $31.50 Value With Trade $13.95 $15.95 Without Trade SAVE OVER 50%

GEMCO GIANT 22"—2½ H. P. 4 Cycle Clinton POWER MOWERS CLOSE OUT SAVE $45.00 $54.95

Steel Tines LAWN RAKE Reg. $1.49 77¢ SAVE OVER 50%
Hospitality SNACK SET 4 PLATES—4 CUPS Reg. $2.89 $1.29 SAVE OVER 50%
KODAK FILM 2 Rolls 59¢ VP-127-620-120

TV — RADIO — HI-FI BEFORE YOU BUY—CHECK OUR LOW PRICES—SOME BELOW COST

SHOP IN COMFORT — FREE PARKING AT OUR DOOR
TRADE FAIR
OPEN DAILY 9:30 to 9:30 | 220 S. Telegraph FE 8-3370 | Cor. Voorheis Rd. ½ Mi. S. Tel-Huron

Belafonte in Hospital for Eye Treatment

NEW YORK (AP)—Singer Harry Belafonte is in New York Hospital for treatment of a retinal detachment of his right eye.

Belafonte entered the hospital yesterday. The actual extent of the damage to his eye and the possible need for surgery have not yet been determined. The ailment was attributed to a childhood injury.

About 40,000 persons in the world die of snakebites each year.

Chinese to Move 300,000

HONG KONG (AP) — Reports reaching Hong Kong say Chinese Communist officials plan to move an estimated 300,000 "unproductive people" from the city of Canton before Jan. 1. A Chinese traveler from Canton said today the move was planned to help solve the current food shortage and acute unemployment.

Regular overhauling of a locomotive is considered necessary after every 60,000 miles, of a truck after every 20,000 miles, and of aircraft after every 30,000 miles.

Social Security OK'd

PORT HURON (AP) — Residents voted overwhelmingly in a special election Tuesday to bring city employes under the Social Security Act and to adopt a new system of pension and retirement payments for them. The vote was 837-143.

The Great Smoky mountains national park was set aside in about 1930 but was formally dedicated by President Franklin D. Roosevelt in 1940.

6 Dead in Derailment

BAHIA BLANCA, Argentina (AP) — The Transport Ministry said today six persons were killed and 25 were injured in the derailment of eight railway cars near here yesterday. First reports from the scene had put the number of dead at nine.

Italy expects a 25 per cent boost in natural-gas production this year. A pipeline 2,484 miles long in Italy is now carrying natural gas to some 1,800 major industrial outlets.

Pure Cane Granulated

Domino Sugar

10 Lb. Bag 89c

LOOK HIGH and low, if you like . . . but you won't find a better-buy anywhere. This is really a rush-right-in savings-special! What better excuse to can some luscious summer fruits? To think ahead and set a bag aside? You know you'll be baking more when cool weather comes. So prepare your cupboard with Domino now while the price is really hot!

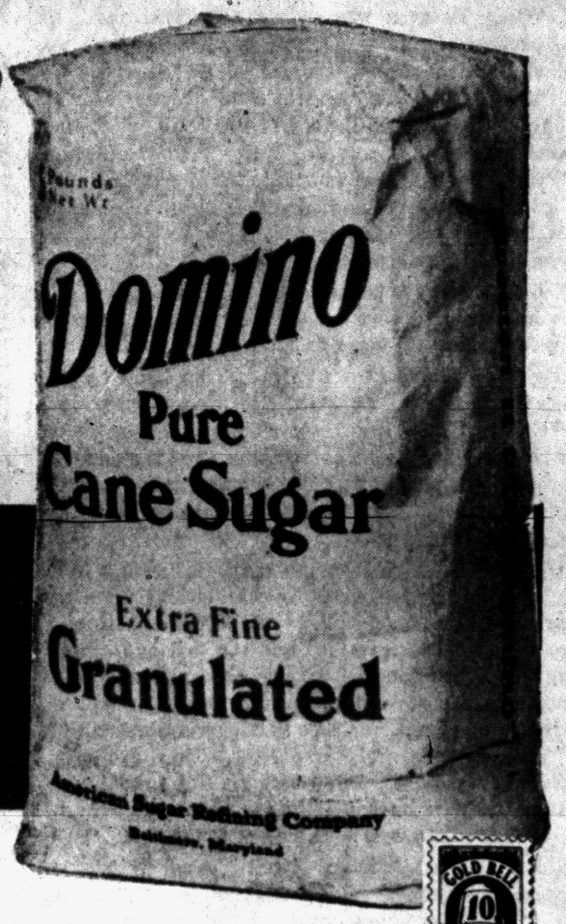

Summertime Value Days



Stokely Sale

Stokley's Finest Cut **Green Beans** 5 303 Cans $1.00

Stokely's Finest Whole **Green Beans** 4 303 Cans $1.00

Stokely's Cream Style **Golden Corn** 7 303 Cans $1.00

Stokely's Finest **Diced Beets** 3 303 Cans 29c



Grade A Cypress Gardens

Grapefruit or Orange Juice

46-Oz. Can 19c

Luscious, Rich Flavored



Ruby Bee Pure **Strawberry Preserves** 10-Oz. Jar 19c

Carnation or

Pet Milk 4 Tall Cans 49c

Summers Finest Cold Meat

Slice, dice, bake, fry



Hormel's SPAM 12-Oz. Can 39c

Wrigleys Del Crest **Instant Coffee** 6-Oz. Jar 99c

Contadina **Tomato Paste** 6 6-Oz. Cans 59c

5c Off Label Bennett's **Prune Juice** 4 Quart Bottles $1

Fresh Ground Del Crest **Coffee** 1-Lb. Bag 75c

3-Lb. Bag $2.23

Get 19 Recipes for Mixed Dressings
Kraft's Mayonnaise Pint Jar 47c

Pure White
Crisco Shortening 1-Lb. Can 39c

Save on
Cheer Blue Detergent Giant Size 67c

Now Sealed in Foil
Pink Camay Toilet Soap 3 Reg. Bars 29c

Give Your Hands That Ivory Look
Gentle Ivory Soap 3 Med. Bars 28c

Delicious Sponge Cake
Duncan Hines Mix Pkg. 55c

For Salads, Cooking, All Purpose
Kraft-Oil Pint Bottle 35c Quart Bottle 69c

With Mild but Positive Action
Zest Deodorant Beauty Soap 2 Reg. Bars 29c

New Gentle Creamy
White Lava Hand Soap 2 Med. Bars 25c

For Finer Cakes and Flaky Crust
Fluffo Golden Shortening 1-Lb. Can 39c

All Good Foods Love Allsweet Margarine



IT'S Allsweet . . . a favorite by far . . . according to thousands of shoppers who select it every time. Now much, much less because it's specially priced for important savings all this week.

Allsweet Yellow **Margarine** 2 1-Lb. Ctns. in Qtrs. 49c

Borden Assorted **GELATIN SALADS** 3 14-Oz. Plastic Pkg. $1.00

New York Sharp **Cheddar Cheese** Lb. 69c

Philadelphia **Cream Cheese** 8-Oz. Pkg. 39c

Mel-O-Crust Enriched

Baked Cinnamon Rolls

Pkg. of 8 Rolls 23c

Ocoma Frozen ½ Chicken Fryer



Broil, Fry or Bar-B-Que 12-Oz. Pkg. 39c

Enjoy these Ocoma half chicken fried, barbecued or broiled. Each package contains 12 full ounces of temptingly tender wings, breasts and legs.

Realime Frozen **Limeade** 8 6-Oz. Cans $1.00

Snow Crop Frozen **Lemonade** 8 6-Oz. Cans $1.00

Green Peas

Dartmouth Frozen 10-Oz. Pkg. 10c



Meet Wrigleys Cook-of-the-Week

Mrs. Joseph Consiglio

Mrs. Consiglio's prize-winning recipe: Scrambled Eggs—Surprise: category: Miscellaneous. Copies now in Lily Brand egg cartons all this week at Wrigleys. How about your pet recipes? They can win you the Wrigley crown, a book of Gold Bell Gift Stamps! Enter them today in Wrigleys Cook-With-Eggs Contest . . Official entry branks now available at all Wrigleys markets. Contest closes Sat., Aug. 24.

Prices effective through Saturday, Aug. 24.
We reserve the right to limit quantities.

WRIGLEYS

GET FINER GIFTS FASTER WITH GOLD BELL GIFT STAMPS

THE POWERHOUSE
By Jimmy Powers

All his life, from the time he starred on the Holy Cross team, Willie Turnesa was overly sensitive about his famed brothers being professionals. Not that he was ashamed of their play-for-pay roles. He just did not want them around when he was competing. Occasionally, one of them would skulk in back of the shrubbery or look through binoculars from a distant hill, but Willie would have no part of them when he was at work.

He loves his brothers and they love him. It is simply that Willie does not wish his opponents to get the idea he is receiving any coaching from them.

Willie was always popular with the caddies. Whenever he competed every caddy who could get away from his course thronged at his heels.

Willie always liked stroke play and he liked to play against the pros. In an exhibition match prior to a Ryder Cup meeting, Ray Icely recalls: "Willie played with another amateur in a foursome that included Ed Dudley and Horton Smith. Willie was low man in the foursome. He beat the pants off the two pros."

USED OPEN STANCE

"He used to drive from an open stance and his right hip was in the way. Now he swings from a square stance and gets plenty of yardage. I think when the clubs were refined and the fast ball came along Willie got annoyed with himself as a crop of young sluggers started to powder the ball. Willie started to slug, too, and lost that gracefulness. All the Turnesas are graceful golfers. They are not pounders or grunters. Willie lost his fine timing for awhile, but now he has it back. That's why he's hitting those fairways with long true tee shots."

Willie is also a magician with the wedge. "I used to despise the wedge when it first came out," he observed. "Like Macdonald Smith, I felt it was a sacrilege. It made the game too mechanical. Then, one day, I saw Lester Rice in the practice trap at Winged Foot. He holed and dropped two other stiffs. I said 'if a duffer can do that, I'd better try it.' I went into Claude Harmon's shop and bought a light woman's wedge, a Helen Hicks model, and started practicing."



HONEST! — George Harvey beams over a 25½-inch brown trout weighing 7 pounds. Professor Harvey was fishing not far from Pennsylvania State University, where he teaches.

Leading International

CHICAGO (AP) — Six sloops from Massachusetts, including a first race winner from Hull, Mass., held an early lead today on the International 110 championships on Lake Michigan.

Win Each Week Will Get 20 for Bunning

DETROIT (AP) — Jim Bunning needs only "a win a week" to become a 20-game winner.

★ ★ ★

The sidearming righthander, the strong man of a Detroit Tiger pitching staff that has done everything that it wasn't supposed to do, claimed victory No. 15 last night in a masterful performance that downed the Baltimore Orioles 5-1.

Bunning figures to get eight or nine more starts before the 1957 season concludes on Sept. 29. His manager, Jack Tighe, believes the big righthander will get his 20 triumphs "with any kind of luck at all."

Bunning's formula for beating the Baltimore club is this: Keep the breaking pitches away from Bob Nieman and Gus Triandos, the two big power hitters.

"Some of the other guys in their lineup can be pesky and can get you in trouble," said Bunning, "but the two real worries are Nieman and Triandos."

Bunning's system worked perfectly last night. He struck out Nieman, the former Tiger outfielder, four straight times. He fanned Triandos twice. In other at-bats, the husky Oriole receiver popped out and flied deep to Bill Tuttle in centerfield.

The Orioles got only seven hits —three of them by Tito Francona —and their only run was tainted. The unearned tally came in the first inning after third baseman Jim Finigan juggled leadoff man Bill Gardner's grounder. Singles by Billy Goodman and Francona brought Gardner around.

The Tigers launched an extra-base assault against Hector (Skinny) Brown and ran away with the contest in the early innings. Ray Boone hit his 11th home run into the upper left field pavilion in the first inning behind Harvey Kuenn's double.

They increased Bunning's margin to a comfortable degree in the third inning. With one out, Frank Bolling singled to left and rode home when Kuenn laced a triple down the right field line. Boone followed with a booming triple to right center and Al Kaline drove Boone across with a line single to left.

★ ★ ★

Brown and Art Ceccarelli checked the Tigers the rest of the way — only 16 Bengals came to bat in the last five innings — but Bunning never allowed the Orioles to threaten even mildly. He struck out 10 batters and never walked a man.

Southpaw Bill Hoeft was to oppose a frequent Tiger tamer, Ray Moore, in today's encounter.

BALTIMORE	AB	R	H	DETROIT	AB	R	H
Gardner 2b	4	1	0	Bolling 2b	4	1	1
Boyd 1b	4	0	0	Kuenn ss	4	2	3
Goodman 3b	4	0	1	Boone 1b	4	2	2
Francona rf	4	0	3	Kaline rf	4	0	1
Nieman lf	4	0	0	Maxwell lf	3	0	0
Triandos c	4	0	0	House c	3	0	0
Pilarcik cf	4	0	1	Tuttle cf	3	0	0
Miranda ss	3	0	0	Finigan 3b	3	0	0
B-Supo	1	0	0	Bunning p	3	0	0
Brown p	2	0	2				
A-Ginsberg	1	0	0				
Ceccarelli p	0	0	0				
Totals	35	1	7	Totals	31	5	7

A-Popped out for Brown in 7th.
B-Struck out for Miranda in 9th.

Baltimore	100	000	000—1
Detroit	203	000	00x—5

E-Boyd, Finigan. RBI-Francona, Boone 3, Kuenn, Kaline, 2B-Pilarcik, Kuenn, 3B-Kuenn, Boone HR-Boone. DP-Goodman, Gardner and Boyd. Left-Baltimore 7, Detroit 2. SO-Brown 8, Bunning 10. HO-Brown 6 in 6, Ceccarelli 1 in 3. R-ER-Brown 5-5, Ceccarelli 0-0, Bunning 1-0. W-Bunning (15-5). L-Brown (5-7). U-Chylak, Summers, Honochick, Flaherty. T-1:52. A-17,266.

TUESDAY'S STARS

PITCHING—Bob Keegan, White Sox, no-hit Washington 6-0, facing 28 men, after Senators had won opener of twi-night pair 5-4.

★ ★ ★

HITTING — Stan Musial, Cardinals, rapped a pair of home runs while going 5-for-7 to push his bat average to .339 in 4-3 and 3-2 twi-night sweep against Giants.

All Four Youths Qualify

State Jaycee Golfers 'In'

(Special to The Pontiac Press)

COLUMBUS, O.—All four Michigan entrants in the 12th annual International Junior Chamber of Commerce golf tournament qualified for the four-day 72-hole medal grind which got under way today at the tricky Ohio State University course.

Joe Brisson of Grosse Pte., Bill Stacey of Grand Rapids, Pete Green of Birmingham and Tom Grace of Lathrop Township all survived the 36-hole cut after the qualifying trials.

Brisson and Stacey each have 157 scorecards. Brisson shot a 77 yesterday to go with his 80 of Monday while Stacey carded an 81 to add to Monday's 76.

Green fired a 77, giving him a 36-hole total of 161, and Grace matched that figure after shooting an 80 yesterday.

William Salvatore, a rangy 16-year-old from Watertown, Conn., took medalist honors in the qualifying rounds. Salvatore shot a one under-par 71 Tuesday for a two-day total of 145, four strokes better than his nearest rival.



AP Wirephoto

GO, GO, GO — Judy Eller of Old Hickory, Tenn., National Junior Champ, glares at her ball as it rolls toward the cup on the 14th hole during her second round match Tuesday in the Women's National Amateur at Sacramento, Calif. Miss Eller defeated Mary Patton Janssen of Charlottesville, Va. 2-up after coming from behind.

SPORTS

Wally Golfer to Beat at Edgewood

Burkemo Favorite in Open

By BILL CORNWELL

Who's the best bet to win the Michigan Open golf championship?

★ ★ ★

It's a question that always pops up as the annual 72-hole marathon draws near and golfing addicts usually have a particular favorite in mind at tee-off hour.

The state Open tournament begins a three-day stand Friday morning at Edgewood Country Club and by Sunday night all doubts about the outcome will be dispelled.

But unless someone can come through with a convincing rebuttal, the favorite's role will have to go to Wally Burkemo.

A two-time state Open winner, Burkemo must get a decided edge in this debate. The veteran Franklin Hills pro, despite his ups and downs this summer, has the soundest golf game of any Michigan player.

★ ★ ★

Wally won the state crown for the 1st time in 1950 with a 269 total at Lenawee. He repeated as champ two years ago with a score of 279 at Washtenaw.

Burkemo, national PGA champion in 1953 and twice a finalist in the same event, is generally regarded as the country's finest match play golfer. He advanced to the PGA semifinals this year before losing to the eventual winner, Lionel Hebert.

Although the Michigan Open is a medal tourney—and Wally has had his troubles in medal play—he still has all the necessary golfing equipment to sweep the honors.

Four other former state champions will be in the 162-man field at Friday's opening barrage and each must be highly regarded.

Long-hitting Chick Harbert of Meadowbrook, twice an Open winner; veteran Horton Smith, Indianwood's Mike Dietz and big John Barnum of Grand Rapids are always dangerous contenders in this tourney.

The most notable absence this weekend will be Jack Fleck of Rochester Golf and Country Club. The former U.S. Open king is passing up his 1st crack at the title.

Several outstanding amateurs will be on the firing line, including Lloyd Syron, state amateur champ, and Glenn Johnson, thrice a winner of the same tournament.

A pro-am metro tournament was scheduled today over the Edgewood layout. Sixty teams, each one comprised of a pro and three amateur partners, were competing in an 18-hole test, with the winning pro receiving a new car.

Baptist 9 Forces Playoff to Limit

A two-run rally in the 6th inning gave Emmanuel Baptist a 5-4 victory over Drayton Drug last night in the Waterford League softball playoffs at Drayton Plains.

Emmanuel's triumph evened the final series at one loss apiece in the double elimination playoff. Drayton's participation in the Class D district tournament at Owosso this weekend will delay the championship match until early next week.

A single by Kenny Orr and Bill Pittman's infield out account for Baptist's tying and winning runs yesterday. Paul Atkins clouted a three-run homer for Drayton in the 1st stanza.

Harlan (Fat) Keith pitched the route for the winners and fanned 11 while allowing five hits.

The annual league awards were made prior to the game. Emmanuel, loop champion, received a team trophy as did each member on the squad. "Fat Keith won the pitching award (11-3) and Pittman received the sportsmanship honor. The batting award went to Lakeland's Dick Cooper (.426).

Zatkoff Goes to Cleveland to Talk Terms

Holdout Roger Zatkoff, key figure in the Lions-Browns trade controversy, yesterday reported to Cleveland to talk terms about joining the team.

Zatkoff was traded to the Browns by the Green Bay Packers but until now he maintained he would not report to Cleveland. He often said he would report to the Lions if traded.

Eventually a trade was rumored which would bring Zatkoff to the Lions for Lew Carpenter, who would be out of the service early in September.

Despite Cleveland protests, the Lions claimed no agreement of such a trade existed.

Zatkoff, who reported seeking something similar to his Packers contract calling for $11,500.

'Shoe' Deadline Thursday

Area horseshoe pitchers have only one more day to enter the annual tournament to be held here Aug. 26, 27 and 28. All entries must be in the Pontiac Parks & Recreation Dept. office tomorrow at 5 p.m. Competition is open to all residents of Oakland County and will include both doubles and singles.

STANDINGS

AMERICAN LEAGUE

	Won	Lost	Pct.	Behind
New York	77	41	.653	—
Chicago	70	48	.593	7
Boston	61	56	.521	15½
Detroit	59	59	.500	18
Baltimore	56	60	.483	20
Cleveland	57	62	.479	20½
Kansas City	46	73	.387	31½
Washington	46	73	.387	31½

TUESDAY'S RESULTS
Washington 5-0, Chicago 4-6, night
Kansas City 1, New York 0, night
Cleveland 5, Boston 4, night
Detroit 5, Baltimore 1, night

TODAY'S GAMES
Time Eastern Standard
Washington at Chicago, 1:30 p.m.—Kemmerer (7-7) vs. Derrington (0-0).
Baltimore at Detroit, 2 p.m.—Moore (8-9) vs. Hoeft (5-7).
Boston at Cleveland, 7 p.m.—Nixon (8-3) vs. Garcia (6-7).
New York at Kansas City, 9 p.m.—Ditmar (9-3) vs. Urban (2-2).

THURSDAY'S GAMES
Boston at Cleveland, 1 p.m.
Baltimore at Detroit, 2 p.m.
New York at Kansas City, 2:30 p.m.
Only games scheduled

NATIONAL LEAGUE

	Won	Lost	Pct.	Behind
Milwaukee	73	54	.619	—
St. Louis	67	51	.568	6
Brooklyn	66	54	.550	8
Cincinnati	62	56	.525	11
Philadelphia	61	58	.513	12½
New York	56	66	.459	19
Chicago	46	70	.397	26
Pittsburgh	43	74	.368	29½

TUESDAY'S RESULTS
Milwaukee 3, Pittsburgh 1, night
St. Louis 4-7, New York 2-2, night
Philadelphia 2-2, Chicago 1-5, 1st game 10 innings
Brooklyn 11-6, Cincinnati 5-5, 2d game 12 innings

TODAY'S GAMES
Time Eastern Standard
Cincinnati at Brooklyn, 12:30 p.m.—Jeffcoat (9-10) vs. Newcombe (9-10).
St. Louis at New York, 12:30 p.m.—L. McDaniel (10-7) vs. Miller (5-8).

THURSDAY'S GAMES
Chicago at New York, 12:30 p.m.
Milwaukee at Brooklyn, 7 p.m.
St. Louis at Philadelphia, 7 p.m.
Cincinnati at Pittsburgh, 7:15 p.m.

TUESDAY'S FIGHT
OAKLAND, Calif.—Kenny Lane, 139, of Muskegon, Mich., outpointed Johnny Gonsalves, 139, Oakland, 10.

Teenagers Star in Women's Amateur

SACRAMENTO, Calif. (AP)—Three teen-agers—all with national junior titles in the showcase—today held the limelight in the third round of the National Women's Amateur golf championship.

★ ★ ★

Judy Eller, 16, cool even in the 100-degree heat on the Del Paso Country Club course, met Joanne Gunderson, 18, of Seattle, who matched par 38-36—74 on the 6,368 yard layout. Judy, from Old Hickory, Tenn., is the junior champ; Joanne held the title last year.

The 1955 National Junior queen, Carole Joe Kabler of Roseburg, Ore., was one-under-par in swamping Sue Finkbeiner of Toledo, 8 and 7. Carole's third round opponent was Mrs. John Cann of Fairfax, Calif.

Another Toledo girl, Barbara McIntire, low amateur the past two years in the Women's Open, also had a one-under-par round in dropping Jane Nelson of Indianapolis 5 and 4.

The Tennessee teen-ager, plagued by hooking woods, banked on her irons and her putter to slide by veteran performer Mary Patton Janssen of Charlottesville, Va. 2 up. A 12-foot putt on the par 5 425-foot 18th gave Judy a finishing birdie.

★ ★ ★

Joanne was a par shooter as she clipped Florence Minch of the Del Paso Club, 5 and 3. Anne Richardson, 21, a powerful hitter from Columbus, Ohio, also matched par in taking Clarice Richardson of Visalia, Calif., 6 and 5.

Barbara Romack Porter, 1954 national titleholder from Sacramento, and the gallery favorite, went one over in beating Elaine Porritt of Eugene, Ore. 4 and 3. The 1955 champ, Pat Lesser of Seattle, moved into the third round without firing a shot. She got a first round bye and a second round default.

★ ★ ★

The present champion, Marlene Stewart Streit of Fonthill, Ontario, was three over but won easily from Jan Tarble of Los Angeles 8 and 7.

Williams, Mantle Hitless

NEW YORK (AP) — Ted Williams and Mickey Mantle each lost ground last night in their bid to reach baseball's coveted .400 mark.

Williams went hitless in two times at bat against Cleveland. He remained the American League's leading batter at .390. Mantle was held hitless in four tries by Kansas City's Ralph Terry and his average dropped four points to .381.

★ ★ ★

Meanwhile, Stan Musial of St. Louis collected five hits in a twi-night twin-bill against the Giants and moved comfortably ahead in the National League race with a .339 mark.

2 Ties Mark Action in Silver Lake Golf

Ties for low net at 26, and for low putts, at 15, marked play Tuesday in the Silver Lake Women's League.

Mrs. James Dando and Mrs. Dale Aumaugher tied for low net. Mrs. Pearson Wood was 2nd with 27. Mrs. Albert Looney ad Mrs. Max Richardson shared the low putts.

Big Doings in Texas

AUSTIN, Tex. (AP) — Even Texans are amazed at Texas Interscholastic League statistics.

For instance, take those for high school football this coming season:

Games scheduled, 4,700.
Players, 45,000.
Expected attendance, 7 million.

Radio-TV Blackout for Seattle Fight

SEATTLE (AP)—Radio and television blackout exists for tomorrow night's world heavyweight title fight between champion Floyd Patterson and challenger Pete Rademacher, Olympic gold medal winner.

★ ★ ★

For the first time since 1921 when Jack Dempsey and Georges Carpentier fought, there will be neither a radio broadcast nor telecast.

★ ★ ★

Promoter Jack Hurley declared this bout strictly was for the paying customers as he termed listeners and viewers "freeloaders." He slapped an embargo even against using short round by round descriptives on radio before the bout ends.

Danish Swimmer Leads English Channel Race

CAP GRIZ NEZ, France (INS)—A woman swimmer from Denmark led other contestants at the halfway mark today in the International English Channel race.

Closely behind Greta Anderson was Kenneth Wray of England, Brenda Fisher, also of England, Ian Terrell of South Africa, and Edna Borenstein of Israel.

At that point 19 of the original 24 who planned to make the gruelling race remained in the water.

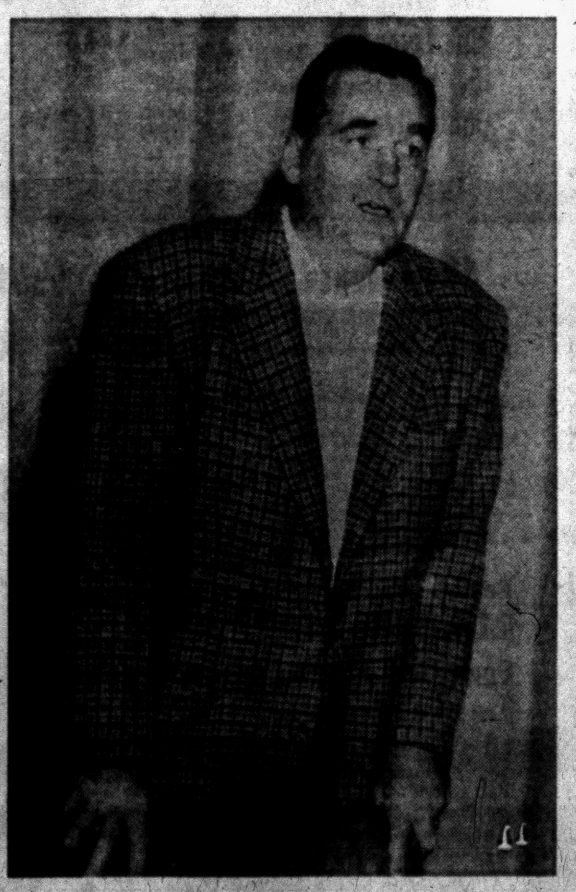

Pontiac Press Photo

TALKS TO COACHES — Lion's head coach George Wilson (above) was heard in some interesting comments last night during a dinner-meeting at the Elks. He was snapped while answering questions for the many area prep coaches attending the function.

Lions Attend Session

71 Coaches at 'Kickoff'

The temperatures may have jumped around in the mid-80's yesterday, but high school and professional football got together to officially kickoff the season of Oakland County prep teams.

A total of 71 coaches gathered at the Lions training camp at Cranbrook to watch the afternoon training camp sessions, and the day was climaxed with a dinner at the Pontiac Elks in which head coach George Wilson, assistants Buster Ramsey and Aldo Forte and publicist Bud Erickson were the guests.

The prep coaches watched the Lions go through passing and pass defense drills in preparation for the game with the Philadelphia Eagles in Toledo Friday night.

In a session with press men at the Elks afterward, the head coaches of all the county schools gave brief outlooks on their forthcoming seasons.

★ ★ ★

Most schools will get their practice sessions started on Labor Day with physical examinations slated for the preceding weekend.

It was the first affair of its kind attempted to bring the county coaches together in a joint session and it was well received by those in attendance.

Paul Smarks, president of the Michigan High School Coach's Association, was preesnt to represent that body. He spoke briefly, giving the strides made by the association to gain recognition in the governing body of state high school athletics.

Coach Wilson and his assistants Ramsey and Forte climaxed the evening by answering questions of the coaches concerning plays and use of personnel.

FINAL CLEARANCE

All tires taken in trade during our most successful TRADING JAMBOREE now on the block at chopped down prices.

EVERY TIRE UNCONDITIONALLY GUARANTEED

CHANGE-OVER TIRES
Taken Off New Cars and Traded in on General Dual 90's
UP TO 50% OFF

FREE!
FRONT END INSPECTION —
CAMBER
CASTER
TOE-IN

ED. WILLIAMS TIRE COMPANY
451 S. Saginaw FE 2-8303

Floyd and Pete 'Unconcerned'

SEATTLE (AP)—While the boxing world fumed over tomorrow's world heavyweight title fight between pro champ Floyd Patterson and amateur champ Pete Rademacher, the two principals were "unconcerned."

★ ★ ★

Their training ended, both made this a day of rest.

Patterson loafed at the quiet resort on Star Lake, 20 miles south of Seattle, where he has been quartered during his get-ready program.

Rademacher lolled around the house at North Bend, Wash., where he has lived for the last two weeks.

Pete yesterday boxed two fast rounds with his spar mates. Asked by surprised writers why he had continued heavy work so long, Pete replied easily, "I always have."

Patterson worked lightly, with no sparring. The champion will stay at Star Lake until Thursday morning, driving to Seattle for the noon weigh-in. Rademacher plans to move into the city tonight.

Cus D'Amato, Patterson's manager, said his titleholder probably will be at his heaviest for this fight. The former middleweight weighed 183½ when he met Tommy Jackson last month and D'Amato expects him to be a few pounds heavier for Rademacher.

★ ★ ★

Rademacher, who has no manager and does his own talking, expects to weigh 210. He was 205 when he earned his crown at Melbourne but he has been as heavy as 214 in some of his 79 amateur bouts.

He feels the use of eight-ounce gloves, as ruled by the Washington State Athletic Commission, is in his favor. Patterson's camp would have preferred mitts with two ounces less padding.

Rademacher said he felt no excitement or tenseness.

★ ★ ★

"This is not like a tournament where you have two or three fights a day and have to keep winning to stay in the running. I'm ready; I have been ready for a week. I feel I have nothing to lose, everything to gain.

"I don't know if it's all in my head or whether I really have the stuff to win the title."



AP Wirephoto

OH HAPPY DAY — Veteran pitcher Bob Keegan of the Chicago White Sox was jubilant in dressing room last night after he had pitched a no-hit baseball game against the Washington Senators. It was the first no-hitter in the major leagues in 1957 and for the White Sox it was the first no-hitter since 1937.

Bowling Shirts

"300" GETS YOU ONE THOUSAND BUCKS!

FINEST LETTERING!

Beat the Rush! Order Now!

RANDOLPH HARWOOD

CUSTOM TAILORS & CLOTHIERS

908 W. Huron at Telegraph

Pontiac FE 2-2300

BRAKES RELINED

Ford, Chevrolet, Plymouth. Complete brake relining. First quality, fully guaranteed.

Complete Job $14.95

Parts and Labor

MARKET TIRE CO.

Open 9 to 9

72 W. Huron St. FE 8-0424

PONTIAC MIRROR & GLASS CO.

FE 4-5395



INSTALL IT YOURSELF

Takes Only 30 Minutes

ONLY $47.50

IT'S EASY!

MAKE YOUR BATHTUB A SHOWER ENCLOSURE



1. Screw side jambs to walls.



2. Attach bottom rail to tub with mastic supplied. You do not drill into tub!



3. Slide doors into top rail and place into position. That's all there is to it.

Free Parking at Door

Pontiac Mirror & Glass

732 W. Huron FE 4-5395

Jewelers Bombard Griff's 13-3, for Tourney Edge

Darkness halted Tuesday night's City Baseball League playoff game at the end of 5½ innings and Griff's Grill was happy to have it end when it did.

Shaw's cut loose all of its heavy artillery yesterday at Wisner Field and before the bombardment was finished the Jewelers had buried Griff's under a 13-3 landslide.

The one-sided triumph gave the Jewelers a 2-1 advantage over Griff's in their best-of-five final series for the city Class A championship.

★ ★ ★

Griff's will have its back to the wall Thursday when the same two teams clash on the Wisner diamond at 5:30 p.m. The playoff winner represents Pontiac in the state baseball tournament during the Labor Day weekend at Battle Creek.

★ ★ ★

Shaw's battered three Griff pitchers for 15 hits Tuesday, with everyone in the lineup except Daryl McGlashen and hurler Steve Kebler getting at least one safety. Starter Marv Caswell and relievers Jim Jones and Ted Wharry were unable to stop the onslaught.

First baseman Bud Thomasson led the attack with three hits in as many attempts, including a triple and four RBI's. Warren Scheibner, Dave (Boots) Krings, Ray Podulka and George Gary each made two safe flows.

Griff's tallied three times in the 1st inning, but Shaw's tied the count in the 2nd and put the decision out of reach with a brace of four-run innings in the 3rd and 4th. Kebler worked the distance and just coasted to victory.

SHAW'S	AB	R	H	GRIFF'S	AB	R	H
Scheibner	4	0	2	Zittel	3	1	2
Swindell	4	0	1	Berg	3	1	1
Thomas	2	2	1	Wharry	2	0	0
Krings	4	3	2	Caswell	3	0	1
Podulka	3	1	2	Shanks	2	1	0
Hamlton	1	1	1	Jones	1	0	0
Bishop	2	3	1	Stanick	2	0	1
McGlashen	0	0	0	Ayling	3	0	2
Thomason	3	2	3	Sheffer	3	0	0
Gary	3	0	2	Graham	3	0	1
Kebler	3	0	0	Bird	0	0	0
	29	13	15		25	3	8

Griff's	300	000—	3 8 1
Shaw's	034	42x—13	15 3

E-Kebler, Thomas, Krings, Bird; T—Thomason, Thomas, Krings; D—Caswell; RBI-Berg, Thomason 4, Kebler, Krings 2, Gary 2, Podulka, Scheibner 2, Hamilton; WP-Kebler; LP—Carwell.

Boys' Club Honors Athletes Tomorrow

All boys who took part in the Boys' Club Intramural Baseball League this summer will be feted at an annual baseball party Thursday at 8 p.m. at the club.

Some of the Detroit Tiger players will be guests of honor at the affair to be sponsored by the Pontiac Federal Savings Bank. Parents of players are invited. Individual trophies will be awarded members of the championship teams.

Mrs. Weiss Eliminated

SACRAMENTO, Calif. (AP) — Mrs. Donald Weiss of Flint, Mich., was eliminated in the second round of the National Women's Amateur Golf Tournament yesterday. Mrs. Weiss lost to Anne Quast of Marysville, Wash., 8 and 7.

Brown Fights Lopes Tonight

CHICAGO (AP) — Lightweight champion Joe Brown, who has yet to break into the big money, tonight will fight Joey Lopes for a $4,000 television stipend and a percentage of a small gate at Chicago Stadium.

At best, he probably will make $4,500 with only about 1,500 paying customers on hand.

The over-the-weight non-title 10 rounder will be televised and broadcast nationally (ABC, 9 P.M. EST) with the 31-year-old champ seeking his 11th straight victory.

Pensacola, N.J. Ruth Winners

ANN ARBOR (AP) — Pensacola, Fla., and Lyndhurst, N.J., have advanced to the semifinals of the Babe Ruth World Series and four more teenage baseball teams were to battle today for the right to stay in the tournament.

Today's double header brought together Wallace, Ida., and Stamford, Conn., in the first game and West Des Moines, Ia., and Mt. Healthy, Ohio, in the nightcap.

Pensacola put together two late-inning flurries in yesterday's twinbill to eliminate New Orleans 6-1. And Lyndhurst capitalized on four straight seventh inning singles for both of its runs while ousting Sherman Oaks, Calif., 2-1.

The Lyndhurst-Sherman Oaks encounter was a masterful pitcher's battle. Neither Joe Tita of Lyndhurst or Gary Graham of Sherman Oaks issued a walk. Each struck out eight batters.

MILWAUKEE'S FAVORITE PREMIUM BEER

NOW AT LOCAL PRICES!

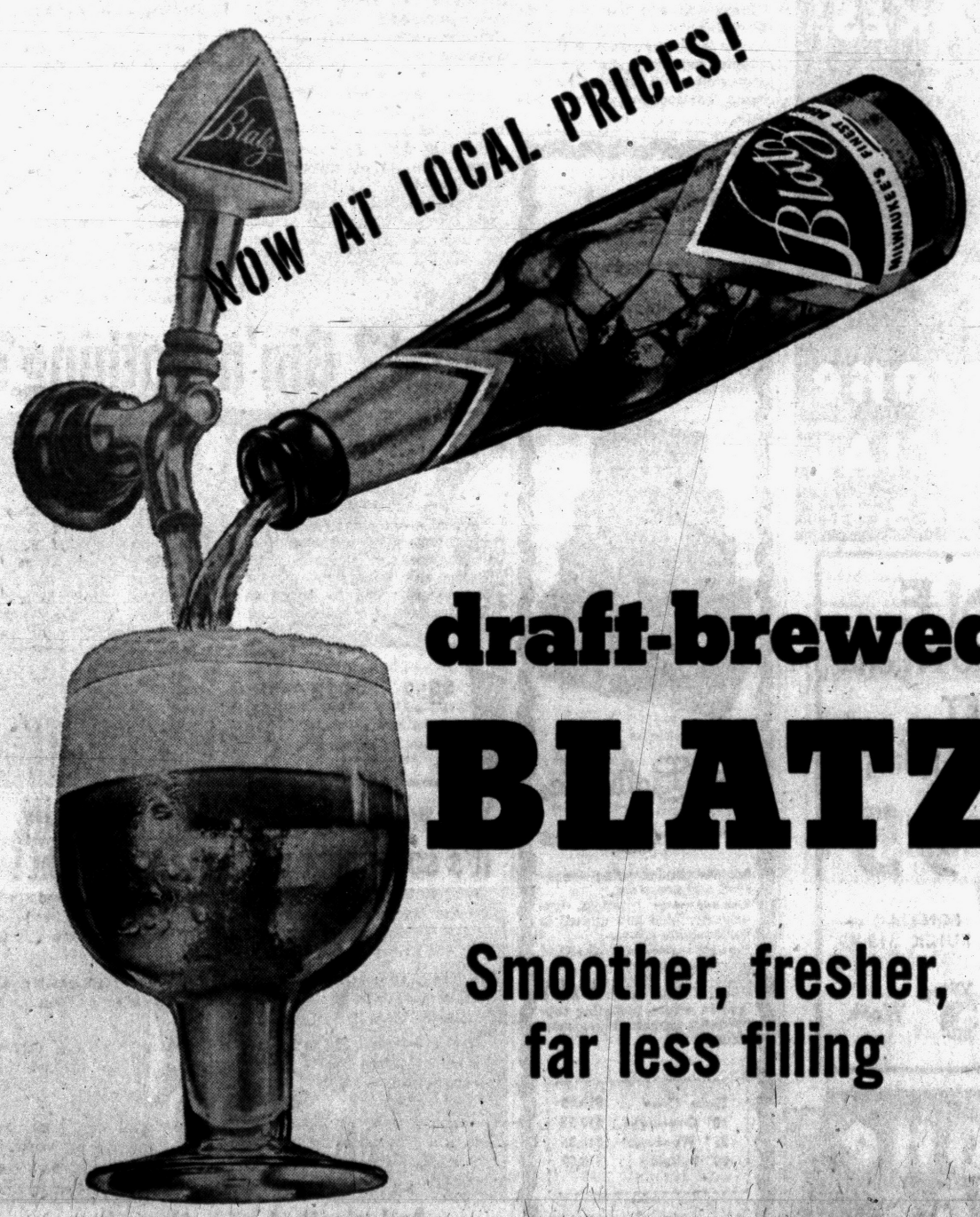

draft-brewed

BLATZ

Smoother, fresher, far less filling

©1957 BLATZ BREWING COMPANY, OF MILWAUKEE, WISCONSIN • A DIVISION OF SCHENLEY INDUSTRIES, INC.

GOODYEAR TIRES

LIFETIME GUARANTEE

Ask us about it!

It's easy to buy the best!

$1.00 DOWN

Puts a Goodyear Tire on your car

3-T Super-Cushion

by GOODYEAR

an outstanding bargain at...

$13.35

6.70 x 15 size plus tax and recappable tire

FITS most Plymouths, Fords, Chevrolets, Hudsons, Nashes and Studebakers.

If you need new tires but you're a little short of cash, this is your deal! One dollar down is all it takes to put any Goodyear Tire on your car. And if you want a terrific tire value at a rock-bottom price, see Goodyear's rugged 3-T Super-Cushion. It's famous Goodyear quality inside and out. You save by trading now for 3-T Super-Cushions and you don't need to wait if you use our EASY PAY PLAN!

Size 6.00 x 16 fits older models of Plymouth, Ford, Nash, Chevrolet and Studebaker $11.95 plus tax and recappable tire

Size 7.10 x 15 fits Dodge, Buick, Olds, Mercury, Pontiac, Nash and Hudson $14.85 plus tax and recappable tire

Only $1.25 weekly for a set of FOUR!



MORE PEOPLE RIDE ON GOODYEAR TIRES THAN ON ANY OTHER KIND!

PONTIAC

Goodyear Service Store
30 South Cass, FE 5-6123

L & S Standard Service
644 Oakland Ave., FE 3-9113

Rogers Standard Service
304 N. Johnson, FE 3-9478

Voydanoff's Shell Service
68 Auburn Rd., FE 2-4819

State Tire Sales
503 S. Saginaw, FE 4-0687

East Auburn Shell Service
608 Auburn Ave., FE 3-9576

MILFORD

Cook's Shell Service
2955 Highland Rd., MU 4-5085

UTICA

Shelby Oil Co.
4025 Auburn Rd., RE 9-9351

CLARKSTON

Beach's Standard Service
Cor. US-10 and M-15
MA 5-5731

HIGHLAND

Smith's Mobil Service
In Highland, MU 4-6572

In 1956, a total of 1,649 yearling thoroughbreds were auctioned for $8,830,585, an average of $5,355.

STOP VAPOR LOCK FLOODING STALLING
ASK YOUR MECHANIC TO INSTALL FILTOREG
FUEL PRESSURE REGULATOR
Recommended by carburetion specialists for new and used cars. Only $7.95 plus installation. Sold by Auto Service Depts. and Garages. Satisfaction Guaranteed.
MAKES GASOLINE ENGINES RUN BETTER!

Decathlon Back on Winning Side in Mayflower

The Associated Press

Decathlon, the horse, and Bill Boland, the jockey, were back on their beams today after demonstrating recent setbacks were temporary at worst.

★ ★ ★

Decathlon, 4-year-old son of Olympia and Dog Blessed, raced away from the field at Atlantic City race course yesterday in the featured Mayflower Purse over the turf course.

Best Linebackers in Lions-Eagles Tilt

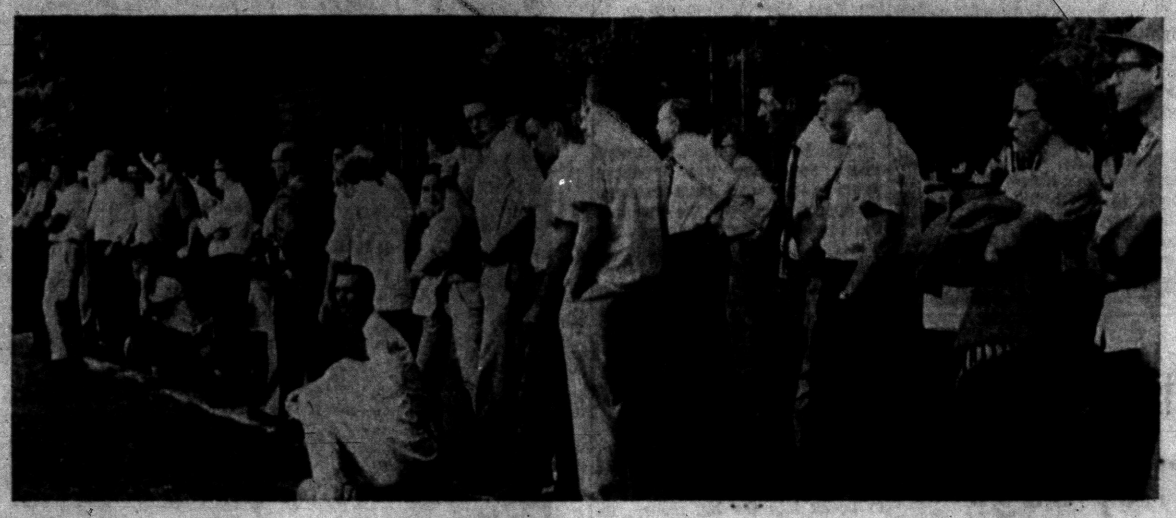

Pontiac Press Photo

COACHES GET EYEFULL — Oakland County area prep athletic coaches, including most of the head mentors of the section's football squads yesterday got an eyefull of the Detroit Lions at work. Above picture shows them on the sidelines at Cranbrook watching the big pro gridders working out.

Top Defensive Stars Meet in Toledo Friday

Schmidt and Bednarik Rated Tops in League, Face Each Other

Two of the best linebackers in professional football, Joe Schmidt and Chuck Bednarik, will be seen on the same field Friday night when the Lions and the Philadelphia Eagles tangle in Toledo's Glass Bowl in the second preseason encounter for each team.

For many years, the argument has come up as to who is pro football's best linebacker. Some say Schmidt of the Lions. Others claim Bednarik and some say Les Richter of the Los Angeles Rams.

Assistant coach Buster Ramsey, who is touted as one of the best defensive brains in the NFL, does not figure Richter is in the same class with Schmidt or Bednarik.

This, however, does not provide the answer between Schmidt and Bednarik, and therefore Friday's game should produce some interesting comparisons.

★ ★ ★

In preparing for the game head coach George Wilson is actually more concerned in polishing his offense. With veterans Tobin Rote and Bobby Layne giving their arms long workouts, Wilson sent his charges through a long session of aerial work.

Rookie Jack Kemp also looked impressive in hitting his receivers in yesterday's workouts and as it appears the Lions will take to the air far more than the 29 passes which were thrown against the Browns.

Halfback Gene Gedman, out of the Browns' game with an injured back took part in workouts and will be ready for some duty in Toledo.

★ ★ ★

Rookie end Steve Junker, halfback Marv Brown, and rookie ends Toy Rychlec and Bob Gunderman received attention and may get the chance to show their wares against the Eagles.

Veteran end Leon Hart suffered a leg injury on a pass play yesterday and will join the list of doubtfuls for Friday which include Stan Campbell, Yale Lary and Bob Long.

After Long was injured in the Browns' game, veteran Jim Martin, known mostly for his placekicking, got into the lineup and for three quarters performed impressively. As result he may have won himself a starting berth with the defensive unit for the upcoming game.

★ ★ ★

Another player who will probably get into the starting lineup in place of Hart at end is ex-quarterback Jerry Reichow. The former Iowa signal caller, who found himself lost in the quarterback race behind Layne and Rote, made his first appearance in his new role against Cleveland and the statistics showed he was on the receiving end of three passes for 72 yards.

From The PRESS BOX

Memos out of the coaches meeting yesterday figure Waterford and Walled Lake to be the toughies in the Inter-Lakes Conference, Clarkston strong in the Wayne-Oakland, East Detroit in the Eastern Michigan League, Lake Orion tough in the Oakland-B and Royal Oak Kimball to get the leftovers from Royal Oak Dondero in its first season.

Dick Figg, who takes over as Oxford football coach this season, was one of three brothers to star as linemen at Central Michigan College over a span of years. The Shepherd native comes to Oxford after two years as grid boss at Standish. Figg replaces Jean Harkness who will confine his duties to athletic director and basketball coach.

★ ★ ★

Bowling fever is starting up already around this sector. The Huron Bowl Classic loop will hold its 1st meeting Friday at 8:15 p.m. with all team captains and individuals invited. At Montcalm, the Pontiac Squaws league will meet the same night at 7. All new teams and individual bowlers are invited to attend. The Wampus Ladies League opens play Sept. 3 at Pontiac Recreation with beginners welcome.

★ ★ ★

Pete Rademacher's heavyweight title fight in his 1st pro outing has caused so much interest Cuban fight officials have jumped on the bandwagon for a kid there who has never fought professional. The Patterson camp has been offered $300,000 to meet the Cuban after Rademacher.

★ ★ ★

Al Watrous of Oakland Hills won $800 for taking 4th place last weekend in the 1st annual U.S. Seniors Open golf tournament at Spokane, Wash.

★ ★ ★

Gus Birtsas is giving up all of his coaching duties except varsity baseball this year at Clarkston High School. Bob Wilkinson will take over junior varsity football while Mike Leonard will coach 9th grade and JV basketball.

First '57 No-Hitter for Majors

Chisox Hurler Turns Trick in 6-0 Win

NEW YORK (INS)—Two years ago, husky Bob Keegan of the Chicago White Sox was being all but written off as a major league pitcher because of chronic arm trouble.

The 36-year-old righthander has had more downs than ups since coming off the disabled list on Aug. 16, 1955, but today Keegan is sitting on top of the world — the author of the major league's first no-hitter this year and the first in two decades by a White Sox pitcher.

Keegan faced only 28 men in blanking Washington last night in the second game of a doubleheader, 6-0, after the Sox had lost the opener, 5-4.

The split enabled the White Sox to pick up half a game on the Yankees, who lost a 1-0 decision to Kansas City when Ralph Terry outpitched Bob Turley.

Keegan, who said he was aware of his no-hitter all the way but only really started concentrating on it in the eighth inning, retired the first 14 men to face him before walking Lou Berberet in the fifth inning.

Keegan, authoring the first no-hitter since Don Larsen's perfect World Series game of last fall, had only two close calls.

Yanks' Turley lost a two-hitter in a wind and rain-swept game while Terry gave up six in winning. The lone run scored in the fifth on Woody Held's double and Tim Thompson's single.

Gene Woodling's eighth-inning homer proved the margin of victory as Cleveland edged Boston, 5-4. Jim Bunning of Detroit notched his 15th victory with a 5-1 decision over Baltimore.

St. Louis Cardinals sliced half a game off Milwaukee's National League lead by winning a doubleheader while the Braves were taking a single contest. The Cards, who now trail by six, swept the New York Giants, 4-3 and 3-2, with Stan Musial rapping two homers and three singles in seven times at bat.

Braves defeated Pittsburgh, 3-1, with Warren Spahn outpitching Vernon Law for his 15th victory. An error by Law on a potential double play grounder allowed Milwaukee to break a scoreless deadlock in the eighth.

Brooklyn swept a marathon twinnighter from Cincinnati, 11-5 and 6-5, to rack up the Redlegs' seventh and eighth straight defeats.

North Side, Drive-In Fight for City Crown

The women's City Softball League championship will be decided tonight when North Side Auto Supply clashes with Commerce Drive-In Theater at North Side Park. Game time is 8:15 p.m.

Commerce and North Side are tied for 1st place with 12-2 records. Tonight's winner will represent Pontiac in the state Class A tournament while the loser is slated to enter the "B" tourney.

Gingellville and the West Side Merchants have completed their regular season schedules, with Gingellville qualifying for the "C" tourney on a 3-12 record. The Merchants finished last with a 2-14 mark.

Robby-Basilio Bout Unsettled

NEW YORK (AP) — Middleweight champion Ray Robinson made ring history when he proved that sometimes the old champions do come back and win. Now he has the fight world wondering whether he will make history of another kind by tossing away half a million dollars.

That is about what it will cost him if he sticks to his decision calling off his Sept. 23 title defense against welterweight ruler Carmen Basilio at Yankee Stadium. Ray says the fight is off. The International Boxing Club insists it is still on.

The feeling on Broadway is that Sugar Ray won't let that 500 grand get away from him.

TUESDAY'S HOME RUNS

Moryn, Banks, Kindall, Cubs; Hamner, Lopata, Phillies; Musial 2, Boyer, Kasko, Cardinals; Spencer, Giants; Piersall, Red Sox; Wooding, Indians; Boone, Tigers; Runnels, Fitz Gerald, Senators; Doby, White Sox; Snider 2, Hodges, Dodgers.

ARC WELDERS
GROUP HOSPITALIZATION, PAID HOLIDAYS, VACATION PAY
Apply:
PARAGON CONSTRUCTION CO.
44000 Grand River, Novi, Mich.
Phones: Northville 2910 — WO 3-3515

Car & Truck Rentals
SAUNDER Drive-It-Yourself SYSTEM
ALL 1957 CARS
Radios—Heaters
Automatic Transmission
VANS—STAKES—
LIFT GATES—PADS
Rates for an hour, day, weeks or month or year—whether a new car or truck you only pay for what you actually use! For information, reservations or free local delivery Call FE 8-6811.
Operated Locally by MAZZA'S MOBIL SERVICE
Paddock and Pike Streets FE 8-6811

prevent "bad breaks" with good BRAKES!
Get a Firestone BRAKE SPECIAL
. . . and You'll be Safe!
RELINE
FORD . . . PLYMOUTH and CHEVROLET
With Blended Brake Lining
$16.95
PONTIAC or BUICK $19.95
$5.50 Down 75¢ Week
Firestone STORES
146 West Huron St. FE 2-9251

Smart set to travel with!
Lady Baltimore
FASHION LUGGAGE
America's Greatest Luggage Value
Beautiful vinyl covering — non-scuff and non-stain.
Rich and roomy interiors, luxuriously lined and quilted in harmonizing colors.
Superbly engineered locks and hinges last a lifetime.
Start a set from our open stock. Your choice of 8 fashion colors, including copper-tone, sapphire blue, arctic white.
Train Case . . . $10.95
18" Overnight . . $10.95
21" Weekend . . $12.95
26" Pullman . . . $16.50
Terms — Cash — Layaway
PHILIP'S
Luggage, Sporting Goods
79 N. Saginaw St.

Everyone Saves During Firestone Labor Day TIRE SALE
Every FIRESTONE Tire Carries a Full LIFETIME GUARANTEE See us for Details
FREE 64-Page Rand McNally TRAVELOG Contains 54 Maps
Featuring the All-New Firestone De Luxe Super Champion
Size 6.70-15 Blackwall
At An Amazing Low Price JUST 16.40
Plus tax and cappable tire
THE ONLY TIRE in this low price range, the original bladed tread design!
All Sizes on Sale
1.00 Down is all you pay
Pay as little as 75c a week
TUBED-TYPE / TUBELESS
SIZE | BLACK* | WHITE* | BLACK* | WHITE*
6.40-15 | $15.85 | ..... | ..... | .....
6.70-15 | 18.40 | $20.10 | $18.55 | $22.75
7.10-15 | 18.40 | 22.55 | 20.55 | 25.20
7.60-15 | 20.15 | 24.70 | 22.55 | 27.80
8.00-15 | ..... | 27.05 | ..... | 30.75
*Plus tax and recappable tire
Save on these Labor Day specials too!
Terrycloth Seat Covers
Fit like a glove... Wear like iron and look like a million
Reg. 6.95 4.29
Truck Tire Buy Firestone TRANSPORT
Size 6.00-16
19.95
*Plus tax and recappable tire
As low as 2.00 a week
De Luxe Champion NEW TREADS
Applied on sound tire bodies or on your tires
Size 6.70-15
2 for 19.95*
All sizes on sale
New Tire Guarantee
*Plus tax and recappable tire
Get safe tires for that Labor Day trip...Save money, too!
Firestone STORES
140 N. Saginaw FE 5-2620
146 W. Huron FE 2-9251

What? Gin'n Nothing?
$3.52 4/5 QT. Code No. 2720
$2.22 PT. Code No. 2721
Available at all SDD's & State Stores
Yes, when it's FLEISCHMANN'S GIN, it's so smooth you'll like it straight!
And gin that smooth makes a perfect Tom Collins every time!
DISTILLED FROM AMERICAN GRAIN • DISTILLED DRY GIN • 90 PROOF
THE FLEISCHMANN DISTILLING CORPORATION, NEW YORK CITY

Along the Outdoor Trail

H. GUY MOATS, *Outdoor Editor*



Pontiac Press Photo

STARTING EARLY — Jerry Badgero, 2½, has the right idea about this business of outboard motorboat racing. He's starting early, checking on his dad's boat at the OCBC regatta last weekend. Dad is Dick Badgero, 837 Fairview, Lake Orion.

Michigan Girl Tourney Threat

Lenore Jensen, Allen Park, Near Top for Camp Perry Shoot

CAMP PERRY, Ohio (AP)—John Moschkau of Waterloo, Iowa, held a three point lead in the National Smallbore Rifle Championship race today after posting 2395 out of a possible 2400 points yesterday.

In fifth place at 2391 was Richard Stainbrook of Zanesville, Ohio, yesterday's co-leader with Moschkau.

Mrs. Berie Moore of Washington, Pa., continued to lead the women's field with 2384. Lenore Jensen of Allen Park, Mich., was close with 2383.

John Lennox of Oxnard, Calif., continued as the high junior with 2385. Miss Jensen, only 15 years old, was in second place in the junior race and was a threat to win both the women's and junior titles.

Today the shooters fire two matches, bringing them to the halfway mark in the championship run. Thursday, Friday and Saturday they will go over the same courses with telescopic sights to decide the titles.

Failure to Use Common Sense Accident Cause

OBC Survey Blames Negligence for Most Boating Mishaps

A recent survey has challenged many of the popular theories about the causes of boating accidents. The leading causes, according to popular thought — juvenile operators, storm, collision and fire — have been found to play second fiddle to operator negligence, failure to use common sense afloat.

According to the survey, conducted by the Outboard Boating Club of America, the national association of boating enthusiasts and the manufacturers and sellers of marine equipment, only 9.2 per cent of the operators involved in the accidents studied were under 20 years old. The average age of operators involved was more than 35 years. Storms were found to be the cause of 9.15 per cent of the mishaps surveyed while collisions accounted for 8.07 per cent and fires and explosions could be blamed for only 1.52 per cent.

On the other hand, foolish operation, overloading, standing up in the boat, unbalanced load, turning too sharply, etc., caused 35.51 per cent of the fatalities.

The survey was based on fatal small boat accidents reported in the nation's press during the period from May 1, 1956 through Dec. 31 of that year.

Outboard Sales Hit Top Mark Last Year

Sales of outboard motors reached a new record high of 647,000 in 1956, according to the Outboard Boating Club of America. This represents an increase of 25.6 per cent over 1955 when 515,000 outboard motor units were sold.

Here is a summary of outboard motor sales over the past 18 years, as compiled by OBC:

YEAR	UNIT SALES
1939	120,000
1940	130,000
1941	170,000
1942-45	None (War)
1946	298,000
1947	554,000
1948	499,000
1949	329,000
1950	367,000
1951	394,000
1952	337,000
1953	463,000
1954	479,000
1955	515,000
1956	647,000

Get Lost, a 5-year-old thoroughbred that runs on hurdles and on the turf, is named for his dam, Brush Off.

U.S. Eyes Ban on Hi-Fi Goose and Duck Calling

BY H. GUY MOATS

Spectacular and dismaying success of certain "hi-fi" goose and duck callers about the country, has stirred the top wildlife people of the nation to the point where there is now a proposal to crack down on the sets for hunting purposes.

U. S. Fish and Wildlife Service people are worried over the use of these tape-recorded sounds of geese and ducks gabbling while feeding.

They are so effective that birds respond to record-player calls from miles around, say wildlife officials. They are easy victims of gunners sitting comfortably in their blinds.

Real sportsmen, too, are generally concerned about what they label unfair, and unquestioned bad sportsmanship in using the calls.

U.S. authorities who set the dates and make the rules for shooting migratory fowl, are just about ready to impose a ban on the hi-fi recorders. And it probably will be determined within the next week or 10 days to be effective before start of the fall shooting season on Oct. 1.

★ ★ ★

There is no question regarding the deadly advantage the electronic calls give the hunter. It's like a top FWS man, Charles H. Lawrence reports, "geese and ducks aren't really intelligent birds; they just can't resist the siren call of these new devices."

The birds barge into fields where the devices are used, and the FWS says it had reports last fall that in one east coast spot, five hunters shot their limit in an hour and a half, and that twice within that time more than 2,000 geese hovered over the spot.

In another case the FWS says, a recorder was used to lure geese out of a federal refuge to hunters in a blind 500 yards away.

★ ★ ★

In just one eastern state a survey last year showed a substantial kill over other years. Increase, according to state and federal folk, was due largely to the use of the electronic call.

Such easy means of getting wildfowl is certainly a real threat to preservation of the species.

Some probably have been used in Michigan. Many states and practically all conservation bodies are strongly in favor of a ban on the calls. Only a month ago Canada outlawed use of the devices.

No sportsman wants to see the sort of thing that happened to Michigan's passenger pigeons. But it could happen to the geese and ducks unless some immediate steps are taken to protect them from decimation through the hi-fi lure, or other technological means.

Angler Lands Only One Fish, 5-Pound Trout

Fisherman Henry Russako, 1349 Avondale, Sylvan Lake, landed only one fish in a fishing expedition to Cass Lake. But his lone catch made up for most any number of other, ordinary-size specimens.

Russako, with his wife, was fishing off a dropoff at midday, using a live minnow. A heavy strike in deep water set off a hard battle, but Russako finally surfaced his fish, a beautifully colored rainbow that measured 24 inches long and was five pounds in weight.

Mrs. Russako netted the trout, her husband's biggest. "I was so excited," she reported. "I had a hard time getting the fish into the net."



GAWKING GOSLING — It's a bright, new world for this young Canada goose, hatched in Michigan this year. Several flocks of Canadas, established by Conservation Department releases in suitable areas, make their home in the state — returning from the south each year to nest.

Use for Hockey Sticks

PORT STANLEY, Ont. (AP) — Joseph Sharpe, village blacksmith, spends his spare time turning shattered hockey sticks into walking canes for the aged.

Trapshoot Title Battles Begin Today in Ohio

VANDALIA, Ohio (AP) — The 58th Grand American trapshoot settled down to serious business today after two days of deciding lesser titles.

The amateur clay target championship of America at 16 yards was today's prize over the 200-clay route and close to 1,000 went after the amateur women's junior, sub-junior and professional crowns.

Another race attracting attention is that for the women's laurel. In the spotlight are Mrs. Ira Pembridge Jarvis of Phillipsburg, Kan., and Lila Paul Frank of Los Angeles, who is competing for the first time since 1949. Mrs. Frank won the clay target title eight times and Mrs. Jarvis, two of the last four.

Horse Sets Gelding World Record Twice

SARATOGA SPRINGS, N.Y. (AP) —Corsican set a world's record for 2-year-old pacing geldings in a half-mile track twice last night with 2:04 and 2:02 3-5 clockings at Saratoga Raceway.

Pete Dailey drove the brown Gelding in both the elimination and the final heat of the $2,420 Rutland 2-year-old pace. Corsican, by Lusty Song out of Napoleon's Mite, is owned by Robert Metzner of Albany.

4th Win for Bonney

DETROIT (AP) — High Bonney, driven by Jim Merriman, won the feature race last night at the Hazel Park Harness Raceway.

It was the fourth win in the last six starts for High Bonney. The gelding covered the mile in 2:04.6.

Revenue Service Plans New Type Gun Registry

By THE ASSOCIATED PRESS

Although any effort to pass legislation that sounds as though it might require registration of sporting weapons long has been regarded as a perilous form of political Russian roulette, the Internal Revenue Service proposes to accomplish the same thing under the heading of tax bookkeeping.

The director of the service's alcohol and tobacco tax division has called a hearing on a proposed amendment. It will be held Aug. 27 in room 3313 of the Internal Revenue Building in Washington.

There is some evidence the meeting will be well attended by what you might call some big guns in the arms and ammunition field. Such powerful voices as the Wildlife Management Institute report what they refer to ominously as "widespread objection among sportsmen to some of the proposed changes."

These specifically are paragraph 177.52, which would require that records be kept of all individual purchases of center-fire revolver and pistol ammuntion, and paragraph 177.54, which would require that all persons buying pistols, revolvers, rifles and shotguns sign a receipt acknowledging the possession of such firearms.

The commanding objection in the past has been that such registration, while not hindering criminals in the slightest, would at best be a confounded nuisance to sportsmen and at worst not only an abridgment of constitutional rights but a ready-made blueprint to all the private high-powered weapons in the country in case of invasion or similar calamity.

Solunar Tables

Following solunar tables, prepared especially for the Pontiac area by noted outdoorsman, cover the week's period, beginning Thursday. They art designed to aid the angler select the best time for his sport.

	A.M. Minor	A.M. Major	P.M. Minor	P.M. Major
Thurs	2:30	8:40	2:55	9:20
Fri	3:30	9:40	3:55	10:20
Sat.	4:30	10:40	4:55	11:20
Sun.	5:30	11:40	5:55	—
Mon	6:25	12:15	6:55	12:40
Tues	7:20	1:10	7:50	1:35
Wed	8:10	2:00	8:45	2:30

SKATING NIGHTLY
Wed. Thru Sun. 8-11
Sat. and Sun. Matinees
2-4:30 P. M.
Monday and Tuesday Nights Available for Private Parties or Groups
Rolladium Skating Rink
4475 W. Huron FE 5-3977

"Modern Bowling at It's Best"
The All New "Lakewood Lanes"
14 All New Brunswick Alleys with Automatic Pinsetters
● A Modern Lunch Room at Your Convenience
OPENING—EARLY SEPTEMBER
LAKEWOOD LANES
3121 W. Huron (M-59) FE 4-7943
After 5:30 P.M. — FE 2-7448

State Titles at Stake

Lake Sherwood Site for Water-Ski Tourney

Most of Michigan's best water-ski performers will head for the spectacular new man-made Lake Sherwood, near Milford, this weekend to compete for the first official state water-skiing titles.

The two-day tourney, listing some 110 of the best in Michigan, has the sanction of the American Water-Ski Association. It could be a stepping-stone for the 1958 Midwest Ski Championships and, with a long-range view, the nationals in 1959.

Cass Lake, Lake Sherwood Water Ski clubs and Milford Junior Chamber of Commerce are co-sponsors for the event. Ski club entries are expected from Kalamazoo, Gull Lake, East Grand Rapids, Wolf Lake at Jackson, Whittemore Lake, Sylvan Lake, Cass Lake, Marysville Aqua Skiers and probably others. They will come from some 53 communities, tourney officials say.

Events get under way both Saturday and Sunday at 9 a. m., run to 6 p. m., with a big parade of boats and skiiers at 1 p. m. each day.

One top feature besides the competitive events is the barefoot skiing exhibition by Dearborn's Bill Weaver who uses the soles of his feet for skis—at 40 miles an hour!

Titles will be determined in slalom, jumping, trick and mixed doubles events. There will be overall championships for both men and women, for juniors under 17, for 17 and over, and for senior men over 35 and senior women over 30.

Among leading entries are Dick Sligh of Mt. Clemens, former U. S. titlist; Paul Boel of Detroit, Cass Lake Ski club prexy, who on Aug. 10 won the midwest senior jump at the Minocqua, Wis. regional; Roger and Pat Versluis of Holland, a nationally known pair. Roger will also be a judge.

Joe Grimaldi, life member of ASA, from Macatawa Park, Holland will be another judge.

Pontiac's Alice Shotwell, Jerry Brace, and Marilyn Hickson will be in the field of contestants, many of whom have been at Lake Sherwood practicing for the meet.

Skiers will meet at Haven Hill lodge at Highland Recreation Friday at 8 p. m. for instructions, and on Saturday at 9 p. m. will attend a buffet and reception at Club 300 in Pontiac.

For information about entries call Mrs. Dorothy Hart at MUtual 4-8825.



FAMILY OF CHAMPS — Archery is big business in the Jack Hughes family (above) of 1201 Beach drive, Tommy's Lake, near Orion. Hughes is the modest champion, but Billie (Mrs. Hughes), John, 13, and Kathy, 11, have done very well at the fast-growing sport. All will be contestants in the Aug. 25 state tourney at Detroit, and in the Sept. 1-2 Michigan target events in Jackson. The family has piled up a big collection of medals and trophies during the last five or six years.

Better Guns From Europe?

Put U.S. Makers in Shade

By JACK PATTERSON

The steady technological progress of U.S. industry, while perhaps an object of mingled awe and grudging admiration to the rest of the world, has not been an unalloyed blessing to the American sportsman. As part of the price of progress some native products have suffered to the point where they are no longer comparable to similar articles produced abroad.



PATTERSON

We know that American manufacturers of sporting arms have the ability to produce weapons as good as any produced elsewhere in the world. They once did and in some departments they still do. The era of fine shotgun making, however, has just about disappeared from the American scene.

High labor costs have made it impractical to produce a first-rate shotgun at a price that would leave anything in it for the maker and still appeal to the buyer.

There is but one side-by-side double manufactured in the U.S. today that could be considered a first-rate gun. The Winchester Model 21, at around $400 for a standard model is an extremely strong, well-built and balanced gun. It is also a pound or so heavier that it might be and the workmanship and finish leave something to be desired.

★ ★ ★

For more money weight can be shaved and finish and appearance improved, but by then the price is approaching the best London guns. That, however, is the choice offered today by American gunmakers.

It is possible, of course, to pour $2000 or more into a fancied-up American pump gun, but thing of beauty though it may be it's still a "trombone" any way you look at it. An equal amount of money could be poured into an American automatic but it would still be a whizzing, clunking hunk of machinery waiting to get a grain of sand in its eye so it could malfunction.

Back to school NEEDS



Boys' Ivy League
SPORT SHIRTS
$2.98 Each
Assorted Colors

Pegged
KHAKIS $2.98
Not All Sizes—Tan and Black

Boys'
GYM SHORTS 97c
White and Navy

White
HANDKERCHIEFS 12 For $1.00

Men's
BRIEFS . . . Reg. 79c Sizes S-M-L 49c

Men's
T-SHIRTS . . Reg. 69c Sizes S-M-L 59c

Men's
Argyle Sox
Reg. 89c Value
3 Pr. $1.25
Sizes 10-12



TUXEDO RENTALS
GET ENTRY BLANK FOR GOLDEN PONTIAC HERE
Dave's
158 N. Saginaw (Next to Sears)

AIR LIFT
PNEUMATIC
OVERLOAD CONTROL
PASSENGER CARS and LIGHT TRUCKS

SEAT COVERS
CLEAR PLASTIC . $19.95
FIBRE $9.95
SARAN PLASTIC . $14.95 and up

NEW TREAD TIRES
670-15
710-15
$9.75
Plus tax and cappable tire

DON R. MacDONALD, Inc.
US ROYAL TIRES
370 S. Saginaw St. FE 5-6136
Across From Economy Furniture
Established in 1932

Slate Polio Conference

NEW YORK (AP) — Five Michigan teenagers are scheduled to attend a conference Aug. 25-28 aimed at encouraging polio vaccination among youths. The meeting is sponsored by the National Foundation for Infantile Paralysis. The Michigan teenagers are Betty Ann Chicky of Grand Rapids, Wayne Parsons of Lansing, Jane McCann of East Lansing, Robert Plociniak of Detroit and Carolyn Mirek of Detroit.

To Earn Cash for Fines

GROSSE POINTE FARMS (INS) — Four boys who tossed bricks and smashed 14 car windows in Grosse Pointe Farms and Woods have been assessed fines, damages and costs totaling $289 and put on one year's probation. During that period, Junicipal Judge Don J. Goodrow said the boys would have to work and save their own money to pay the expenses.

THE GIRLS by Franklin Folger



"Charles, tell me something to holler."

DONALD DUCK By Walt Disney



ALLEY OOP By T. V. Hamlin



NANCY By Ernie Bushmiller



CAPTAIN EASY By Leslie Turner



BOOTS AND HER BUDDIES By Edgar Martin



OUT OUR WAY



DIXIE DUGAN By McEvoy and Strieber



HALF ACRE CASTLE John Morris



MORTY MEEKLE By Dick Cavalli



GRANDMA By Charles Kuhn



THE JACKSON TWINS By Dick Brooks



You'll Relax More Easily Tonight...
by chewing on a smooth, satisfying piece of Wrigley's Spearmint Gum.
Buy some today.


You'll Find
PROFITABLE OPPORTUNITIES
Every Day in the Pontiac Press Want Ad Section
Take advantage of this easy way to solve all your buying and selling problems.
To Place Your WANT AD
DIAL FE 2-8181

Market Ahead, but Plenty Lose

NEW YORK (AP) — The stock market nudged ahead slightly on balance early today, but there were plenty of losers.

Most pivotal stocks moved ahead fractionally. A few made gains of one or two points. But there was a wide assortment of small losers and some declines went to two points or more.

Trading was fairly active at the opening then simmered down to a moderate pace. The market once again was consolidating, brokers said, after its hectic action of yesterday when it weathered a sharp sell-off and posted a gain which recouped some of Monday's big losses.

The news background included some signs of a possible comeback in the appliance industry as well as reports of further weakening in copper prices.

Lukens Steel went ahead around two points and a similar gain was made by Gulf Oil. Ahead fractionally were Chrysler, Youngstown Sheet, Goodyear, American Telephone, American Smelting, Westinghouse Electric, American Can, Chesapeake & Ohio and United Air Lines.

Twentieth Century-Fox, U. S. Rubber, Kennecott Copper and Royal Dutch were slightly lower.

Among opening blocks were Chrysler up ⅜ at 79 on 2,000 shares; General Motors off ¼ at 43⅛ on 3,500; and American Telephone up ⅜ at 173 on 1,000.

New York Stocks

(Late Morning Quotations)

Admiral	9.1	Int Shoe	38.6
Air Red	54	Int Silver	39.5
Allied Ch	85	Int Tel & Tel	32.4
Allied Strs	43.7	Isl Crk Coal	44.4
Allis Chal	33	Jacobs	5.2
Alum Ltd	42	Johns Man	42.5
Alcoa	83.4	Jones & L	57.3
Am Airlin	17.6	Kelsey Hay	42.6
Am Bak	36.6	Kennecott	100.6
Am Can	42.1	Kimb Clk	47.2
Am Cyan	42.1	Kresge, SS	28.7
Am Gas & El	34.4	Kroger	61.4
Am M & Fdy	38	Lehn & P	24.4
Am Motors	6.7	LOF Glass	79
Am N Gas	54.2	Lib McN&L	10.3
Am Rad	13.7	Ligg & My	62.7
Am Seating	26.2	Lockh Aire	34.4
Am Smelt	51.4	Loew's	17.7
Am Sugar	30	Lone S Cem	35
Am Tel & Tel	173	Lorillard	21.6
Am Tob	70.2	Lou & Nash	77.6
Am Viscose	35.1	Mack Trk	29.7
Anaconda	56	Martin, Gl	29.6
Anac W & C	68	May D Strs	37.5
Armco Stl	54.1	McGraw H	44.2
Armour & Co	14	Merck	38.2
Armst Ck	25.4	Mergen Limo	56
Atchison	23.2	Merr Ch & S	18.1
Atl Cst Line	43	Mpls Hon	99.4
Atl Refin	47	Minn M&M	83.7
Avco Mfg	6.8	Minn P&L	25.4
Balt & Oh	53.5	Monsan Ch	35
Bendix Av	53	Mont Ward	36.5
Benguet	1.2	Motor Wheel	20
Beth Steel	45.7	Motorola	46
Boeing Air	40.2	Mueller Br	27.6
Bohn Alum	18.7	Murray Cp	26.2
Bond Strs	16.2	Nat Biso	39.2
Borden	60.2	Nat Cash R	59
Borg Warn	38.5	Nat Dairy	35.6
Brist My	53.4	Nat Gyps	39.6
Brun Balke	67.2	Nat Lead	121.4
Budd Co	18.2	NY Central	30.7
Burroughs	41.7	Nia M Pw	28.7
Cal Pack	40.2	Norf & West	66.2
Calum & H	13.5	No Am Av	24
Camp Soup	34.3	Nor Pac	41.2
Can Dry	15.5	Nor Sta Pw	16
Cdn Pac	32.1	Nwst Airlin	12.6
Capital Airl	17.7	Ohio Oil	38.7
Carrier Cp	47.4	Owens Cng	51.2
Case, JI	17	Owens Ill Gl	62.5
Cater Trac	85.4	Pac G & E	27.2
Ches & Oh	63	Pan A W Air	14.4
Chrysler	79.3	Panh Enl	44.7
Cin Mil M	40	Parke Da	53.4
Cities Svc	64.6	Penney, JC	78.2
Clark Equip	57.4	Pa RR	19.7
Climax Mo	71.3	Pepsi Cola	21
Cluett Pea	27.3	Pfizer	56.1
Coca Cola	100.6	Phelps D	48.5
Colg Palm	44.6	Philco	14.6
Col Brd A	29.5	Philip Mor	41
Col Gas	16.7	Phill Pet	44.3
Comw Ed	40	Pillsby Mills	42.2
Con Edison	42.3	Pit Plate G	77
Con N Gas	42	Proct & G	50
C Pw Pf (4½)	91.1	Pullman	46
Cont Can	44.8	Pure Oil	41
Cont CGP&S	11.7	RCA	35
Cont Mot	7.3	Repub Stl	54.2
Cont Oil	57.4	Rex Drug	8.6
Copper Rng	27.4	Reyn Met	51.5
Corn Pd	30.5	Rey Tob B	55.1
Curtiss Wr	39.5	Rock Sog	28.4
Deere	28.5	Royal Dut	53.6
Det Edison	40.1	Safeway St	77.5
Dis C Seag	27.4	St Jos Lead	59.2
Doug Aire	68	St Reg Pap	30.7
Dow Chem	97.5	Scovill Mf	29.3
Du Pont	199	Sears Roeb	26.2
East Air L	35.7	Shell Oil	86.2
East Kod	100.4	Sinclair	58.3
El Auto L	37.4	Socony	55.4
El & Mus	4.4	Sou Pac	42.4
Emer Rad	6	Sou Ry	80.1
Erie RR	16.5	Sperry Rd	23
Ex-Cell-O	38.6	Std Brand	42.6
Fairb Mor	42.4	Std Oil Cal	54.5
Firestone	95	Std Oil Ind	48.4
Food Mach	56	Std Oil NJ	62.4
Ford Mot	53.7	Std Oil Oh	53.1
Freept Sul	101.6	Stevens, JP	20.6
Frueh Trs	16.4	Stud Pack	5.6
Gardner Den	41.6	Sun Oil	75.2
Gen Bak	10.5	Suther Pap	35.8
Gen Dynam	55	Swift & Co	32.4
Gen Elec	66.2	Sylv El Pd	36.4
Gen Fds	47.6	Texas Co	70.2
Gen Mills	59.7	Tex G Sul	26.1
Gen Motors	43.3	Texatron	13.4
Gen Tel	30	Thomp Pd	68
Gen Time	21.6	Timk R Bear	44.6
Gen Tire	83.3	Tran W Air	12.4
Gillette	38	Transamer	37.6
Goebel Br	4.2	Twent Cen	26.2
Goodrich	70	Underwd	24.1
Goodyear	88.4	Un Carbide	112.4
Grah Paige	1.4	Un Pac	28.2
Gt No Ry	44	Unit Air Lin	25.6
Gt West S	20.7	Unit Aire	62.7
Greyhound	15.4	Unit Fruit	44.7
Gulf Oil	132	Un Gas Cp	32.3
Holland F	13	US Lines	28.4
Hooker El	39.2	US Rub	41.3
Ill Cent	49.3	US Steel	67
Indust Ray	24	US Tob	15.7
Ing Rand	76.4	Van Raal	25.4
Inland Stl	88.2	Warn B Pic	21.5
Inspir Cop	34.4	West Un Tel	18.1
Interlak Tr	26	Westg A Bk	27.2
Int Bus Mch	311.2	Westg El	63
Int Harv	33.7	Woolworth	41
Int Nick	87.3	Yale & Tow	30.2
Int Paper	95.7	Yngst Sh & T	98.2
		Zenith Rad	110.4

STOCK AVERAGES

NEW YORK—(Compiled by the Associated Press):

	30 Indust.	15 Rails	15 Util.	60 Stocks
Net change	+1.2	+.3	+.2	+.7
Noon today	267	120.3	72.5	177.4
Prev. day	261.8	120 0	72.3	176.7
Week ago	262.8	119.6	*2.9	177.3
Month ago	276.0	130.9	74.6	167.5
Year ago	266.0	135.4	74.6	183.8
1957 high	280.0	134.7	77.5	188.0
1957 low	240.8	118.4	72.2	168.0
1956 high	276.3	155.1	76.9	191.5
1956 low	244.0	126.2	69.6	171.6

DETROIT STOCKS

(C. J. Nephler Co.)

Figures after decimal points are eighths

	High	Low	Noon
Allen Elec. & Equip. Co.*	2.8		3
Baldwin Rubber Co.*	15.4		16
Ross Gear Co.*	24.4		25.2
G. L. Oil & Chem. Co.*	2.3		2.5
Howell Elec. Mtr. Co.	5.4	5.4	5.4
Peninsular M. Prod. Co.*	10.4		10.6
The Prophet Co.*	9.6		10
Rudy Mfg. Co.*	12.4		13
Toledo Edison Co.	13.1	13.1	13.1
Wayne S. Products Co.*	2		2.1

*No sale; bid and asked.

Bake Sale at Union Lake

COMMERCE TOWNSHIP — A bake sale, being held by two circles of Commerce Methodist Church will take place at 11 a.m. Saturday in Union Lake village. Sponsors are the Barbara Heck and Katherine Booth Circles.

MARKETS

Produce

The following are top prices covering sales of locally grown produce brought to the Farmers' Markets by growers and sold by them in wholesale package lots. Quotations are furnished by the Detroit Bureau of Markets, as of Tuesday.

Fruits

Apples, Duches, bu.	$3.75
Apples, Red Bird, bu	4.75
Apples, Transparent, bu.	4.00
Blackberries (crate) 16-qts.	6.50
Blueberries (crate 16-pt.	2.75
Cantaloupes, bu.	4.50
Peaches, Red Haven, bu.	5.25
Pears, Clappe Favorite, bu.	4.00
Plums, Burbank, bu	3.00
Watermelons, bu.	2.75

Vegetables

Beans, Green Round, bu	4.50
Beans, wax, bus.	4.00
Beets, Topped, bu.	2.00
Broccoli ½ bu.	2.50
Cabbage, Red, bu.	1.75
Carrots, Topped, bu.	3.00
Cauliflower, bu.	3.50
Celery (crates) doz 4-5	4.00
Corn sweet, 5 doz.	1.75
Cucumber, Pickles, bu	5.50
Dill (bunches) doz.	1.25
Eggplant, ½ bu.	1.75
Kohlrabi (bchs.) doz.	1.50
Leeks (bchs.) doz.	1.75
Onions, Dry, 50-lb.	2.00
Onions, Green, (bchs.) doz.	1.20
Parsley, Root (bchs.) doz.	1.25
Peppers, Sweet, bu.	2.50
Potatoes, fancy, 50-lb.	1.30
Radishes, Red, doz.	.10
Radishes, White (bchs.) doz.	1.10
Rhubarb (bchs.) doz.	.80
Squash, Acorn, bu	2.50
Tomatoes, Outdoor, 14-lbs.	1.25
Turnips (bchs.) doz.	1.75

Greens

Cabbage, bu.	1 50
Collard, bu.	2.50
Kale, bu.	2.00
Mustard, bu.	2.50
Sorrel, bu.	2.25
Spinach, bu.	2.75
Swiss Chard, bu.	2.00
Turnips, bu.	2.50

Lettuce & Salad Greens

Celery Cabbage, bu.	2.00
Endive Bleached, bu.	3 50
Escarole, Bleached, bu.	2.25
Lettuce Leaf, bu.	3.00

DETROIT EGGS

Detroit, Aug. 21 (AP)—Eggs, f.o.b. Detroit, cases included, federal state graded:

Whites: Grade A extra large 52; large 51; medium 40; small 30; grade B large 45; browns: Grade A large 48; medium 40; grade B large 44; checks 22½.

Commercially graded: Whites: Grade A jumbo 48-49; extra large 45; large 45; medium 36-37; browns; grade A jumbo 47-48; extra large 44; large 43½-44; medium 35-37; small 26; grade B large 34.

Poultry

DETROIT POULTRY

DETROIT, Aug. 21 (AP)—Prices paid per pound, f. o. b. Detroit, for No. 1 quality live poultry up to 10 a.m.:

Heavy type hens 18-21; light type hens 12-13; heavy type broilers or fryers (2½-3½ lbs): Whites 24-26; Barred Rocks 29-30; caponettes (4 lbs) 26; (over 5 lbs) 29-31; ducklings 26-27.

Livestock

DETROIT LIVESTOCK

DETROIT, Aug. 20 (AP) (USDA) — Hogs—Salable 500. Butchers 25 cents lower; sows steady; mixed lots U.S. No. 1, 2 and 3 190-240 lbs. 19.75-20.50; mixed No. 1 and 2 200-220 lbs. 20.75; few mostly No. 1 21.00-21.00; No. 2 and 3 240-300 lbs. 19.25-20.00; No. 3 300-400 lbs. 17.50-18.50; mixed grades 160-180 lbs. 17.75-18.75; No. 1, 2 and 3 300-400 lbs. sows 17.00-19.25; No. 2 and 3 400-600 lbs. 15.25-16.75; stags and boars 12.50-15.50.

Cattle—Salable 700. Moderate showing choice steers included in early run, but bulk early receipts utility to low choice grades of steers rather attractive; cows in reduced supply, only around 100 head offered early; about 200 stockers and feeders carried from Monday, early trade choice fed steers and heifers moderately active, steady; lower grades slow, around steady; cows active, steady to strong; bulls steady, no early sale stockers and feeders; around 10 loads average to high choice 1000-1200 lb. steers 25.50-26.25; few loads to low choice steers 21.00-24.00; utility and standard 16.00-21.00; one load average choice 875 lb. heifers 24.50; good to low choice heifers 21.00-23.00; utility and standard 15.00-20.50; utility cows 13.50-15.00; canners and cutters 11.00-13.50; utility and commercial bulls mainly 15.00-17.50; late yesterday, load good and choice 693 lb. yearling stock steers 23.75.

Calves — Salable 200. Trade active, strong to 1.00 higher, most advance on prime vealers, choice and prime vealers 26.00-35.00; few up to 36.00; good to low choice 21.00-26.00; utility and standard 16.00-21.00; cull 11.00-16.00; good and choice calves 19.00-23.00.

Sheep—Salable 400. Bulk early receipts slaughter lambs around 40 per cent run slaughter ewes, no early sales lambs, ewes fully steady cull to choice 4.00-8.00.

Business Notes

A. P. "Bud" LaBarge, a native of Pontiac, has been appointed as sales representative for the Tuloma Gas Products Company's new branch in Russell, Kansas.

LaBarge, a graduate of Pontiac High School and the son of Mr. and Mrs. Philip J. LaBarge, 593 Lakeview Dr., White Lake Township, has been with company since its formation in 1954.

Two Girls Found Dead in Abandoned Icebox

MIDLAND, Tex. (AP) — Two young girls were found dead in an abandoned icebox last night, hours after they disappeared while playing.

The victims were Mario Grissmore, 4, and Rose Mary Edwards, 3.

The bodies were found huddled side-by-side in the old icebox, a type which locks from the outside.

Iron Ore Shipments Increase for Week

CLEVELAND (AP) — Iron ore shipments from ports on the Upper Great Lakes totaled 2,948,063 tons for the week ending at 7 a.m. today, the American Iron Ore Association announced today.

In the same week last year, when a steel strike slowed shipments, the total was 643,024 tons.

Shipments so far this year total 52,403,163 tons compared to 37,821,540 tons in 1956.

County Births

Almont

Mr and Mrs. Frederick Backenstoss of Almont are announcing the birth of a son.

A boy was born Aug. 14 to Mr. and Mrs. Woodrow Burgar of Allenton.

Annette Kim is the name of the new daughter born to Mr. and Mrs. Richard Guitter of Allenton.

Imlay City

A girl, Sue Ann, was born to Mr. and Mrs. Vincent Lakics of Imlay City.

Mr. and Mrs. Elton Schocke of Imlay City announce the birth of a daughter, Susan Louise.

Mr. and Mrs. Bobbie Mills of Capac are announcing the birth of a son, Gregory Lee.



OPENING TOMORROW — This is an architect's drawing of the new S. S. Kresge Co. store which will open at the North Hill shopping center in Rochester tomorrow. The new store is part of Kresge's expansion, during which 100 new stores will be built during the next two years.

Soys Regain Some Ground

CHICAGO (AP)—Soybeans regained some ground today in early trading on the Chicago Board of Trade after price breaks in the week's two earlier sessions.

The uptrend followed optimistic opening of the soybean oil futures market.

Otherwise, grains moved only slightly, with most of the shift fractionally down except for the spring rye deliveries which started about two cents below Tuesday's close.

Near the end of the first hour, new style wheat was ⅛ lower to ⅛ higher, Sept. $2.17⅜; corn was unchanged to ¼ lower, Sept. $1.26⅛; oats were unchanged to ⅛ lower, Sept. 65; rye was ⅛ to 1⅛ lower, Sept. $1.32⅛; soybeans were ¼ to ¾ higher, Sept. $2.39; and lard was 2 to 20 cents a hundred pounds lower, Sept. $12.67.

Grain Prices

CHICAGO GRAIN

CHICAGO, Aug. 21 (AP) — Opening grain prices:

Wheat (old)—		Oats—	
Sep.	2.16¾	Sep.	65
Dec.	2.22¾	Dec.	68
Wheat (new)—		Mar.	70½
Sep.	2.17¼	Rye—	
Dec.	2.22⅞	Sep.	1.32
Mar.	2.26	Dec.	1.35
May	2.21¾	Mar.	1.38
July	2.03⅝	May	1.38
Corn—		Lard—	
Sep.	.126¼	Sep.	12.75
Dec.	1.25⅛	Oct.	12.67
Mar.	1.30¼	Nov.	12.62
May	1.33½	Dec.	13.10
		Jan.	13.15

Old Railroad Plays Heavy on Thrills

NEW YORK — The first hit play to feature a railroad was called "Under Gaslight," a melodrama that opened on Broadway in 1867.

Special lighting and good sound effects were said to have made the audience feel that the train was going to roar across the stage.

In another play, "The Whip," which opened in New York in 1913, a wreck was staged so realistically that women in the audience often fainted.

The first drama to feature railroads appeared much earlier, however. Titled "The Railroad" and written by George Washington Parke Custis, the first president's adopted son, it opened May 16, 1830, in Philadelphia.

Consumers Asks OK for 20,000 Gas Buyers

LANSING (AP)—Consumers Power Co. has asked the State Public Service Commission to approve the connecting of 20,000 additional gas space heating customers.

Dan E. Karn, company president, said the petition is based on an agreement for the purchase by consumers of gas wells in the Overisel field in Allegan County, about seven miles southeast of Holland.

The field includes 38 producing wells, Karn said.

Orion Board Makes Dumping Provisions

ORION TOWNSHIP — The Zoning Board here has made several provisions in answer to a request by Paul Hammond, real estate broker, to allow Baldwin Rubber Co. to dump at the Wells Farm on Silverbell road here.

After examing the site members asked that the firm agree:

To cover daily; dumping be confined to a 7½ acre crater; statement be given of depth of dirt on surface after completion of operation; decomposition time of rubber be determined and that a cross section of the property be submitted to determine actual depth below road level of the crater.

Walled Lake Church Slates Painting Bee

WALLED LAKE — Men of the Walled Lake Methodist Church have been invited to participate in an old fashioned painting bee at the parsonage on Saturday, beginning at 8 a.m.

Anyone who can help and can furnish a brush or ladder is asked to contact either Elmer Conrad, Harvey Segnitz, Rolland Langerman, or Bob Dodd. The WSCS will serve a noon meal to the workers.

Okay School Plans

IMLAY CITY — The board of Education here has approved final plans and specifications for a new high school. They will call for bids on Sept. 16.

The thermometer at Azizia in Libya registered 136.4 degrees Sept. 13, 1922.

New Kresge Store Slated for Opening in Rochester

A snip of the ribbon tomorrow, and a modern S. S. Kresge checkout store will be opened in the North Hill shopping center of Rochester.

The ceremony is slated for 9:30 a.m.

In addition to the familiar low-priced items, shoppers will find nationally advertised electrical appliances, power tools and lawnmowers, small furniture, and outdoor grills.

Six check-out stations will be near the door, and a lunch counter has seats for 23 customers.

Frank N. Easterbrook has been named manager of the store. He formerly managed a company store in Detroit, and has been with the firm for 11 years.

Assisting him will be Norman W. Warwick, and Duane E. Olsen.

News in Brief

Edward D. Vanderzyl, 44, of Detroit, was arrested yesterday afternoon for passing a bad check. James N. Reddeman, of 98 E. Columbia St., told police that Vanderzyl had given him a $30 check which was returned by the bank marked "insufficient funds."

Osmun's Downtown Store is closing out a substantial group of odds and ends, sport shirts and dress shirts, long and short sleeved. The price is only $1.00 each. These shirts formerly sold up to $8.95. Buy as many as you wish Thursday and Friday only. Osmun's, 51 North Saginaw. Adv.

Hadassah Rummage Sale, clothing and household items. 14 E. Pike, Thursday, Aug. 22, 9:30 to 5 p. m. —Adv.

Student Editors Hit Censorship

List Seven Means Used to Limit Freedom of Collegiate Newspapers

ANN ARBOR (AP) — Editors of collegiate newspapers have taken a firm stand in their battle for freedom from extrnal interference.

At the first student editorial affairs conference sponsored by the National Student Assn., 30 editors said, "Aims of the college student press cannot be achieved unless its independence from all forms of external interference is maintained inviolate and complete.

The conference is being held at the University of Michigan in conjunction with the National Student Congress.

The undergraduate newsmen listed seven means by which freedom of the collegiate press has been violated:

1. Confiscation of student newspapers because of publication of controversial material.

2. Suspension or expulsion of student editors because of publication of controversial matter.

★ ★ ★

3. Faculty or administration censorship.

4. Student government censorship.

5. Censorship through use of financial pressure.

★ ★ ★

6. Censorship by civil or church groups.

7. Social pressure to prevent publication of articles or opinions.

Chamberlains Meet

The Chamberlain family held its annual reunion in Davisburg Park Sunday, with 33 persons attending from Pontiac, Royal Oak, Holly, Detroit, Reading and Clarkston.

Harvard, founded in 1636, was the first university in the United States.

Williams on Rackets Probe

Sees Labor Strengthened

GREEN BAY, Wis. (AP) — Gov. Williams said last night the long run effect of the U.S. Senate Rackets Committee work will be to strengthen labor by cutting out its "cancers."

The Michigan governor told the Wisconsin State Federation of Labor convention that unions have a greater responsibility than to be a "breeding place for another set of special interest politicians."

"We have the sad spectacle today of a few labor union officers squirming under the microscope of the Senate Committee," he said.

He called it "extremely significant" that they were not the labor leaders who have been in the forefront of responsible political action for liberal and democratic objectives.

"On the contrary, they are the same ones who have connived with reactionary politicians," he said.

MENTIONS HOFFA

At another point, Williams, a Democrat, brought in the name of James Hoffa of Detroit, a powerful figure in the Teamsters Union whose activities have come under Senate committee scrutiny.

"Jimmy Hoffa could not even get the Teamsters in Michigan to vote Republican, even though he tried several times, the last time backing my Republican opponent for governor," the five-time chief executive said.

He had made the point that the votes of American workers cannot be dictated by leaders of their unions.

Williams called the exposure of bad spots in the American labor movement "undoubtedly necessary and inevitable."

Pontiac City Affairs

No Objection to New Curb Plan

Although many questions were raised on other projects, several residents of Tregent street last night posed no objections to a city proposal to construct curb and gutter on the street between Baldwin avenue and Saginaw street.

Haring no objections, city commissioners instructed the city assessor to prepare a special assessment roll covering the financing of the project.

Arthur Carter, 53 Tregent St., expressed hope the work would begin before bad winter weather arrived. City Engineer Lewis M. Wrenn said the project might be completed by Nov. 1.

Several other residents of the street raised questions on sanitary conditions in the neighborhood, flooding of a basement of a store, and level of sidewalks to the street.

In other action, commissioners set Oct. 8 as a public hearing on a proposal to rezone three lots on West Huron street at Thorpe street to Commercial 1.

RESIDENTS ABSENCE

The October date was selected because of the absence of residents wishing to attend the hearing.

Commissioner John A. Dugan said the extension of sanitary sewers on Emerson and Cameron avenues to relieve septic tank problems presently plaguing some seven homes in that area is a public necessity. Fellow commissioners approved placing the project on this year's public improvement program.

A report was read from Russell H. Coltson, director of sanitation for Oakland County, where he discounted reports that Sylvan Lake is polluted.

"From my observation and knowledge, I don't believe Sylvan Lake to be polluted," the report read.

Tests are presently being made to verify the condition of the water, Coltson advised the commission.

Public hearings will be aired next Wednesday on special assessment rolls to finance a proposed storm drain in the block bounded by Glendale, Menominee, Genesee and Telegraph road, and for curb and gutter on Homestead drive from Astor to East boulevard.

City Manager Walter K. Willman was referred a communication from James W. Harrison who offered to sell his property at 69 S. Parke St. to the city.

School Starting August 26

New Man at Brandon High



JACK M. FERRIS

ORTONVILLE — When school begins in Brandon Township on Monday, the new high school here will be supervised by Jack M. Ferris.

The new principal was born at Traverse City and attended Michigan State University. As an undergraduate he majored in industrial arts and while working on his masters degree, majored in school administration.

For the past four years, Ferris has served as principal at Morrice.

In the new building at Ortonville, he feels that "facilities are present of offer a complete educational program."

Concerning sports, Ferris says "they should have a definite place in the school program," but feels that all subjects should have equal emphasis.

★ ★ ★

In the new high school are eight classrooms, plus specialty rooms such as: science, art, industrial, shop, music, library, economics. Cafeteria and study hall are combined.

According to Supt. E. J. Hungerford, the new building cost was about $452,000. Equipment for specialty rooms, he added, will be about $35,000, plus approximately $8,000 for other school room furniture.

The hot lunch program for students is scheduled to start Wednesday, Aug. 28.

Business Notes

Former city resident Harry F. LeMieux has been named general manager of the White Sands hotel in Delray Beach, Fla.

Police Seeking Girl's Assailant

Press Search for Man Who Brutally Attacked 15-Year-Old in Florida

TAMPA, Fla. (AP) — Police today centered their investigation into the brutal beating of a vacationing schoolgirl onto an unidentified man who followed her shortly before she was assaulted.

Hope Laverne Brown, 14, of Columbus, Ohio, was beaten on the head, her skull was fractured and for two days was unable to talk coherently. The beating occurred Saturday morning. She has not been able to give police a clear picture of what happened.

★ ★ ★

Detective Capt. Neil Brown said police have assembled a list of six men who might be suspects, but none has been questioned nor arrested.

Brown said police are interested in the description of a man known to have followed the attractive girl from a drive-in where she walked to buy a root beer shortly before she retired for the night.

Hope was visiting her mother, Mrs. Doris Jean Worthington, and a sister, Mrs. Faith Holton. She had been here since June and was to return shortly with her father, Thomas R. Brown, who came to Tampa Monday to get her.

★ ★ ★

The mystery part of the beating was that the girl's room was locked. Nothing — including a wallet — was disturbed and no clues were left behind.

Circumstances of the beating were similar to an attack three weeks ago on Mrs. Neil Keen, wife of a well known Florida private detective. Mrs. Keen's skull was fractured while she slept. Police still are investigating that case. Mrs. Keen lives near the home where the girl was visiting.

Canadian Dollar Rises to Unprecedented High

NEW YORK (AP) — The high-flying Canadian dollar rose to an unprecedented premium of more than six cents over the U.S. dollar in foreign exchange trading today.

At $1.06 1-32 in terms of U.S. currency, the Canadian dollar was up 3-32 of a cent over yesterday's close. Last Thursday the Dominion dollar broke through a record high which had stood since November, 1933.

Commissioners OK Drain Bids

Perry Park, West Huron Projects Move Ahead at City Meeting

Construction of the long-sought-after Perry Park Subdivision storm drain moved a step ahead last night as city commissioners approved low bids totaling $434,365 for the project.

Bids also included one for the West Huron sanitary relief sewer proposed to alleviate usage in the vicinity of Pontiac General Hospital.

★ ★ ★

City Engineer Lewis M. Wrenn emphasized to commissioners and citizens that the latter project would not be assessable to residents of the area.

A low bid of $109,410 from the Baseline Construction Co. of Livonia was accepted for this work.

Generally, this sewer will start on Orchard Lake Road and Walnut Street, run north on Franklin Boulevard, go west to Palmer Street, north on Palmer to Huron Street, west on Huron to Johnson Avenue to the hospital.

TWO-SECTION BID

A two-section bid for the Perry Park sewer was accepted from George Odien of Detroit for $193,814 and the Greenfield Construction Co. of Livonia for $131,141.40.

During a public hearing on the proposed sewer project no objections were raised by citizens.

The sewer will be constructed in an area bounded generally by Mt. Clemens Street on the south, Perry Street on the north, and Belt Line Railroad on the east, and Perry Mount Cemetery on the west.

Baby Seriously Hurt as Auto Hits Tree

A 10-month-old baby is in fair condition today at St. Joseph Mercy Hospital, following an auto accident at 5 p.m. yesterday in which a mother and her four children were injured.

Mrs. Ila M. Aldrich, 31, of 21434 Roosevelt St., Farmington, turned her head to check her baby on the front seat, when her car went out of control and hit a tree, she told Oakland County Sheriff's deputies.

The accident occured on McKeachie road, near White Lake road, in White Lake Township.

The baby, Poseph Harold, is being treated for a skull fracture. Mrs. Aldrich and her other children, Gale Ann, 7; Connie, 9; and Howard, 6; were treated for bruises and cuts and released.

Production Still High

Auto Inventory Cleanup May Require Hard Selling

By DAVID J. WILKIE
AP Automotive Editor

DETROIT (AP)—Fears that the outgoing model cleanup may be a bit rugged are being heard in retail new car circles as the auto makers maintain fairly heavy production schedules.

Latest industry surveys show the retailers held 750,808 new cars in stock or had them on the way from the factories on Aug. 1. This was only slightly higher than the total for July 1, but substantially higher than on Aug. 1 a year ago.

Revised figures for July 1 of this year put the stock of unsold new cars at 745,211 units. Meanwhile, however, the car builders have scheduled productoin of nearly 521,000 unit for this month.

If that figure is reached August will become the eighth consecutive month in which car output surpassed the corresponding month of last year.

It should be noted, of course, that the car makers last year sharply curtailed output to permit inventory reduction. This year the inventory — reduction process has been a rather selective one with individual makers gearing output to demand.

RETAILERS DISSENT

Surveys conducted by independent sources indicate the car makers in many instances disagree with the view of some retailers that too many cars are coming from the assembly lines. To some extent there always has been this disagreement between manufacturer and retailer during a period of highly competitive merchandising.

Of course, most of the half million-plus cars to be built this month will be 1957 models. However, it will be mid-October before the full drive for the 1958 car market gets under way. It will require a lot of extra sales effort to get the stock of 1957 cars down to normal levels by that time.

Despite the retailers' fears of difficulty in the outgoing model cleanup the conviction is growing among industry experts that 1957 will top last year in production volume and in retail deliveries. Last year's factory assemblies numbered 5,801,865 passanger cars.

Barring something presently unforeseen both assemblies and retail deliveries this year should surpass the six million mark.

WARD'S COMMENT

Ward's Automotive Reports, commenting on the approach of the outgoing model cleanup period, said:

"Heading into the cleanup portion of the '57 model year, Chrysler Corp.'s marketing position appears unusually strong.

"During July, Chrysler Corp. bit off an impressive 22.5 per cent of new car sales compared with 19.2 per cent in June; it was the only big three producer to sell more cars than it produced in the month."

Ward's put Chrysler July sales at 104,100 units against output of 100,503.

At the same time it noted that retail sales for all makes during July came to an estimated 455,000 units compared with 544,000 in June.

Oldsmobile Marks 61st Anniversary

LANSING (AP) — Oldsmobile, the nation's oldest passenger car producer, planned no pause on the production lines today to mark the start of its 61st year in business.

★ ★ ★

It was explained that the Oldsmobile Division of General Motors Corp. here was busy with model changeovers.

A City Council resolution congratulating Oldsmobile on reaching its 60th birthday was about the only local observance. A local television station planned a 30-minute show, reviewing motor company history.

The anniversary dates back to the incorporation in 1897 by Ransom E. Olds and a group of Lansing businessmen of the Olds Motor Vehicle Co. to manufacture horseless carriages. Six cars were manufactured the first year.

Oldsmobile manufactured 255,013 cars through July this year but this was still a slump from the output during like periods in 1955 and 1956.

"Tomorrow — This could be You!"



BE SAFE — BE SURE WITH DEPENDABLE INSURANCE WITH

CRAWFORD-DAWE-GROVE

710 Pontiac State Bank Bldg.
Telephone FE 2-8357



• WAREHOUSING
• FABRICATING

115 Branch Street
Pontiac

Telephones:
FE 4-0586
FE 4-9582

BEAMS — PLATE — RE RODS — ANGLES — CHANNEL — PIPE BARS AND FLATS — TUBING — SASH — ADJUSTABLE AND FIXED COLUMNS



FRANCES ZELLA

The engagement of their daughter, Frances, to James Newton of Lakeville is being announced by Mr. and Mrs. Charles Zella of Traverse City. The couple has set no definite date for the wedding.

New Reading List for Bookworms at Avon Township

ROCHESTER—New books which have come in and are now in place on the shelves of the Avon Township Library include the following:

Adult Fiction

Sword and Scalpel by Frank G. Slaughter
Canvas Dagger by Helen Reilly
Three Faces of Love by Faith Baldwin
Conquest of Earth by Manly Banister
Deadline by Paul D. Boles
Letter from Peking by Pearl S. Buck
Tortured Path by Kendell F. Crossen
Devil's Marchioness by William Fifield
Houseful of Love by Marjorie Houseplan
Appleby Talks Again by Michael Innes
Admirer Unknown by Berta Ruck
Stranger with a Gun by Bliss Lomax
On the Beach by Nevil Shute

Non-Fiction

Ringing the Changes by Maze de la Roche
Take My Life by Eddie Cantor
If You Adopt a Child by Carl and Helen Doss
Living Legend by Alan Phillips
Complete Book of Camping and the Outdoors by Larry Koller
Complete Book of Children's Play by Ruth E. Hartley
Garden Guide by Norman Taylor

Teenage

Janey's Fortune by Lavinia R. Davis
Trudy Wells, R.N., Pediatric Nurse by Dorothy Deming
Married on Wednesday by Anne Emery
Cathy and Her Castle by Marjory Hall
Side Line Victory by Jack Paulson
Because of Madeline by Mary Stolz
Palomino Girl by Amelia E. Walden
Stranger by Stella Weaver

Juvenile

Men of Medicine by Katherine B. Shippen
Boys' Book of Tools by Raymond F. Yates
Juan Ponce de Leon by Nina B. Baker

Bible School Planned

DRYDEN—Daily Vacation Bible School will open at the Methodist Church here Monday, for one week. The Rev. Robert Morgan of Sandusky will direct the school.

NOTICE OF PUBLIC SALE
1957 Chevrolet, Sport Cpe., Serial No. VB57F199296. Sale to be held 10:00 a.m., August 30, 1957 at 701 S. Saginaw St., Pontiac, Michigan.
Aug. 21, '57.

NOTICE IS HEREBY GIVEN OF A public hearing to be held by the Waterford Township Zoning Board at the Township Hall, Wednesday, September 11, 1957 at 7:30 p.m. to consider the following change to the zoning map.

1. To change from residential to commercial:

Part of the N.W. ¼ of Section 24, Town 3 North, Range 9 East, beginning at the N.W. Section corner, thence S. 101.85 feet to the center of Watkins Lake Road, thence S. 43 degrees 36' 39" E. along center of said road 692.87 feet, thence N. 24 degrees 57' 20" E. 665 feet to N. Section lines thence N. 89 degrees 55' 12" W. along section line to beginning, containing 5.80 acres.

This property is located on the North side of Watkins Lake Road at the corner of Scott Lake Road across from the LaSalle Park subdivision.

2. To change from residential to commercial:

200 feet on Walton Blvd., and 150 feet in depth on Clintonville Road, on the Northeast corner of Clintonville road and Walton Blvd., in Lot 11 of Supervisors Plat 21, Section 11, Waterford Township, Oakland County, Michigan.

All persons interested are requested to be present.

A copy of the Zoning Map together with a list of the proposed changes is on file in the office of the Township Supervisor and may be examined by those interested.

ADSIT STEWART,
Chairman
Waterford Township
Zoning Board
JAMES E. SEETERLIN,
Clerk
Waterford Township
Aug. 21, Sept. 4, '57.

STATE OF MICHIGAN—In the Probate Court for the County of Oakland, Juvenile Division.

In the matter of the petition concerning Michael Thomas Paul Gary, Sherry and Jack Simonson, Minors. Cause No. 13591.

To John and Carmen Simonson, parents of said children.

Petition having been filed in this Court alleging that the present whereabouts of the parents of said minor children are unknown, and the said children are dependent upon the public for support and that said children should be placed under the jurisdiction of this Court.

In the name of the people of the State of Michigan, you are hereby notified that the hearing on said petition will be held at the Oakland County Service Center, Court House Annex, 1200-B West Blvd., in the City of Pontiac in said County, on the 4th day of September A.D., 1957, at nine o'clock in the forenoon, and you are hereby commanded to appear personally at said hearing.

It being impractical to make personal service hereof, this summons and notice shall be served by publication of a copy one week previous to said hearing in The Pontiac Press, a newspaper printed and circulated in said County.

Witness, the Honorable Arthur E. Moore, Judge of said Court, in the City of Pontiac in said County, this 19th day of August, A.D., 1957.

(Seal) ARTHUR E. MOORE,
(A true copy) Judge of Probate
ELSIE J. VASCASSENNO,
Deputy Probate Register.
Juvenile Division
Aug. 21, '57.

COMMUNITY NATIONAL BANK OF Pontiac, Pontiac, Michigan.

Notice of Shareholders' Meeting.

Notice is hereby given that, pursuant to call of its directors, a special meeting of the shareholders of Community National Bank of Pontiac will be held at its banking house at 30 North Saginaw Street, in the City of Pontiac, State of Michigan, on Tuesday, September 17, 1957, at 10:00 a.m., for the purpose of considering and determining by vote whether an agreement to merge the said bank and The Orion State Bank, located in the Village of Lake Orion, State of Michigan, under the provisions of the laws of the United States, shall be ratified and confirmed; and for the purpose of voting upon any other matters incidental to the proposed merger of the two banks. A copy of the aforesaid agreement, executed by a majority of the directors of each of the two banks, providing for the merger, is on file at the bank and may be inspected during business hours.

A. C. GIRARD,
President

August 12, 13, 14, 15, 16, 17, 19, 20, 21, 22, 23, 24, 26, 27, 28, 29, 30, 31, Sept. 3, 4, 5, 6, 7, 9, 10, 11, 12, 1957.

STATE OF MICHIGAN—In the Probate Court for the County of Oakland, Juvenile Division.

In the matter of the petition concerning Michael, Thomas, Paul, Gary, Sherry and Jack Simonson, Minors. Cause No. 13591.

To John and Carmen Simonson, parents of said children.

Petition having been filed in this Court alleging that the present whereabouts of the parents of said minor children are unknown, and the said children are dependent upon the public for support and that said children should be placed under the jurisdiction of this Court.

In the name of the people of the State of Michigan, you are hereby notified that the hearing on said petition will be held at the Oakland County Service Center, Court House Annex, 1200-B West Blvd., in the City of Pontiac in said County, on the 4th day of September A.D., 1957, at nine o'clock in the forenoon, and you are hereby commanded to appear personally at said hearing.

It being impractical to make personal service hereof, this summons and notice shall be served by publication of a copy one week previous to said hearing in The Pontiac Press, a newspaper printed and circulated in said County.

Witness, the Honorable Arthur E. Moore, Judge of said Court, in the City of Pontiac in said County, this 19th day of August, A.D., 1957.

(Seal) ARTHUR E. MOORE,
(A true copy) Judge of Probate
ELSIE J. VASCASSENNO,
Deputy Probate Register.
Juvenile Division
Aug. 21, '57.

Death Notices

ALDRED, AUG. 20, 1957, MRS. Agnes, 20464 San Juan, Detroit; age 60; beloved wife of Clarence Aldred; dear mother of Mrs. John (Eunice) Gardner, Miss Beverly Aldred and Clarence Aldred Jr. Funeral service will be held Friday, Aug. 23, at 1 p.m. from Coats Funeral Home with Rev. E. H. DuBois officiating. Interment in Ottawa Park Cemetery. Mrs. Aldred will lie in state at Coats Funeral Home, 3141 Sashabaw Rd., Drayton Plains.

MARION, AUG. 19, 1957, DR. Leland L., 1105 James K Blvd.; age 62; beloved husband of Mrs. Lola D. Marion; dear father of Mrs. Robert Dufresne, Mrs. Harold Rouse, Robert D. and Donald C. Marion; dear brother of Winifred L. Marion and Walter Marion. Funeral service will be held Thursday, Aug. 22, at 1 p.m. at the Christian Temple with interment in Evergreen Cemetery, Brown City. Dr. Marion will lie in state at the Farmer-Snover Funeral Home until 10 a.m. Thursday, at which time he will be taken to the church.

MELDRUM, AUG. 20, 1957, EDMUND H., 4139 Solvay, Drayton Plains; age 70; dear brother of Mrs. Verda Bombar; several nieces and nephews survive. Funeral service will be held Friday, Aug. 23, at 1:30 p.m. from Huntoon Chapel with Rev. Harvey McCann officiating. Interment in Oak Hill Cemetery. Mr. Meldrum will lie in state at Huntoon Funeral Home.

SLATER, AUG. 18, 1957, WILMA, 11 S. Shirley St.; age 37; beloved wife of Leonard Slater; beloved daughter of Mrs. William Starr; dear mother of Kenneth, Antoinette, Charlotte and Denise Slater; dear sister of Russell McDonald, Mrs. James McGuire and Martin Starr. Funeral service will be held Thursday, Aug. 22, at Mt. Pleasant. Funeral arrangements by Brace-Smith Funeral Home.

WALTER, AUG. 20, 1957, WILLIAM Neal Sr., 190 W. Flint St., Lake Orion; age 56; beloved husband of Mrs. Katherine L. Walter; dear father of Mrs. J. R. Kuzara, Mrs. Patrick Scott, Miss Patricia Ann Walter, William Neal Walter Jr., John T. and Charles R. Walter; dear brother of Mrs. William Schnoor, Mrs. LeRoy Anderson, Mrs. George Pealer, Mrs. Harold King, Irving M. Walter and John M. Walter. Funeral service will be held Friday, Aug. 23, at 10 a.m. at St. Joseph Catholic Church with Rev. Father George E. Ging officiating. Interment in St. Joseph Section of East Lawn Cemetery. Recitation of the Rosary will be Thursday at 8:30 p.m. at Allen's Funeral Home, Lake Orion.

WELCH, AUG. 20, 1957, EVA, Lexington (formerly of Pontiac); age 77; beloved wife of Frank Welch; dear aunt of Mrs. William Beattie, Mrs. Margaret Archer and Mrs. W. E. Darby. Funeral service will be held Thursday, Aug. 22, at 1 p.m. at Brace-Smith Funeral Home with Rev. Galen Hershey officiating. Interment in Perry Mt. Park. Mrs. Welch will lie in state at the Brace-Smith Funeral Home.

INDEX

ANNOUNCEMENTS

Card of Thanks 1
In Memoriam 2
Flowers 3
Funeral Directors 4
Cemetery Lots 5

EMPLOYMENT

Help Wanted Male 6
Help Wanted Female 7
Help Wanted 8
Employment Agencies 8A
Instructions 9
Work Wanted Male 10
Work Wanted Female 11

SERVICES OFFERED

Building Service 12
Business Services 13
Bookkeeping & Taxes 14
Chiropodists 15
Dressmaking & Tailoring 16
Garden Plowing 16A
Income Tax Service 17
Insurance Agencies 17A
Laundry Service 18
Landscaping 18A
Moving & Trucking 19
Painting & Decorating 20
Photos & Accessories 21
Physio-Therapy 21A
Television Service 22
Typewriter Service 22A
Upholstering 23

NOTICES

Lost & Found 24
Notices & Personals 25

WANTED

Wtd. Children to Board 26
Wtd. Household Goods 27
Wtd. Miscellaneous 28
Money Wanted 28A
Wanted to Rent 29
Share Living Quarters 30
Wtd. Transportation 31
Wtd. Contracts, Mtgs. 32
Wanted Real Estate 32A

RENTALS OFFERED

Rent Apts. Furnished 33
Rent Apts. Unfurnished 34
Rent Houses Furnished 35
Rent Houses Unfurnished 36
Rent Lake Cottages 36A
For Rent Rooms 37
Rooms With Board 38
Convalescent Homes 38A
Hotel Rooms 39
Rent Stores 40
Rent Office Space 41
For Rent Miscellaneous 42

REAL ESTATE FOR SALE

For Sale Houses 43
Income Property 43A
For Sale Lake Property 44
For Sale Resort Property 44A
Suburban Property 45
For Sale Lots 46
Sale Industrial Prop. 46A
For Sale Acreage 47
For Sale Farms 48
Sale Business Property 49
Rent or Lease Bus. Prop. 49A
For Sale or Exchange 50

FINANCIAL

Business Opportunities 51
Sale Land Contracts 52
Money to Loan 53
Mortgage Loans 54

MERCHANDISE

Swaps 55
For Sale Clothing 56
Scrap & Iron 56A
Sale Household Goods 57
Valentine Gifts 58
Xmas Gifts 59
For Sale Miscellaneous 60
Do It Yourself 61
Sale Musical Goods 62
Sale Office Equipment 63
Sale Store Equipment 64
Sale Sporting Goods 65
Sand, Gravel & Dirt 66
Wood, Coal & Fuel 67
Plants, Trees, Shrubs 68
For Sale Pets 69
Dogs Trained, Boarded 70

FARM MERCHANDISE

Hay, Grain & Feed 71
For Sale Livestock 72
Wanted Livestock 73
For Sale Poultry 74
Sale Farm Produce 75
Sale Farm Equipment 76
Auction Sales 77

AUTOMOTIVE

For Sale Housetrailers 78
Rent Trailer Space 79
Auto Accessories 80
Auto Service 81
Sale Motor Scooters 82
For Sale Motorcycles 82
For Sale Bicycles 84
Boats & Accessories 85
For Sale Airplanes 86
Transportation Offered 87
Wanted Used Cars 88
Wanted Used Trucks 89
For Sale Used Trucks 90
For Sale Used Cars 91

GET IT QUICK through Classified Ads! Yes, whatever it is—dial FE 2-8181 for an ad-writer and get it!

Card of Thanks 1

WE WISH TO THANK ALL OF our friends and neighbors, the Sparks-Griffin Funeral Home, Local 659, the Paint Department at Fisher Body both day and night shifts for the flowers sent by them to our beloved son and brother, David Sustaita.
The kindness shown and the words of Sympathy by all of you eased the pain tremendously during our recent bereavement.
Sincerely, Conception Sustaita, Barbara Sustaita and family.

Funeral Directors 4

Donelson-Johns
FUNERAL HOME
"Designed for Funerals"
AIR, AMBULANCE, GROUND
Pursley Funeral Home. FE 4-1211

SPARKS-GRIFFIN CHAPEL
Thoughtful Service. FE 2-3841

COATS FUNERAL HOME
Complete Facilities. OR 3-7157.
Drayton Plains — Waterford Twp

Voorhees-Siple
FUNERAL HOME
Ambulance Service—Plane or Motor
FE 2-8378

BOX REPLIES

At 10 a.m. today there were replies at the Press office in the following boxes:

1, 3, 13, 28, 31, 37, 40, 56, 59, 61, 68, 75, 76, 110, 112, 113, 117.

The Pontiac Press FOR WANT ADS DIAL FE 2-8181

From 8 a.m. to 5 p.m.

All errors should be reported immediately. The Press assumes no responsibility for errors other than to cancel the charges for that portion of the first insertion of the advertisement which has been rendered valueless through the error. When cancellations are made be sure to get your "kill number." No adjustments will be given without it.

Closing time for advertisements containing type sizes larger than regular agate type is 12 o'clock noon the day previous to publication.

Transient Want Ads may be cancelled up to 9:30 a.m. the day of publication after the first insertion.

CASH WANT AD RATES

Lines	1-Day	3-Days	6-Days
2	$1.50	$1.88	$2.76
3	1.50	2.70	3.96
4	1.80	3.48	5.04
5	2.25	4.05	6.00
6	2.70	4.86	7.20
7	3.15	5.67	8.40
8	3.60	6.48	9.60
9	4.05	7.29	10.80

Help Wanted Male 6

ATTENTION: DRIVERS & BROKers. Experienced auto haulaway drivers & auto haulaway brokers with late model Dodge tractors for delivery of new cars to central territory. Only those with good cargo handling record & 2 yrs. accident-free driving need apply.

SQUARE DEAL CARTAGE
13401 Eldon Ave. Detroit 34, Mich.
TWinbrook 1-5200

ATTORNEY
We have an immediate opening for a young attorney. The analysis and investigation work provides an interesting beginning assignment. Also opportunity for litigation work.
Candidate must be licensed to practice law in the State of Michigan. Would be permanently located in Saginaw.
Letters of application should include brief personal history, education, salary expected, address and telephone number. Write Pontiac Press, Box 42.

CAB DRIVERS, DAYS OR NIGHTS 25 or older. FE 2-0205.

APPLIANCE SERVICE MAN WITH knowledge of refrigeration or automatic washer repair. FE 4-3573 for appointment.

AMBITIOUS AND INTELLIGENT young man with some experience in selling men's clothing and furnishings. Must be high school graduate. Prefer one who wants to make a career of retail selling and willing to work. Steady position. Give all necessary information in first letter including age, references and salary expected. Write Pontiac Press Box 36.

A FEW MEN
Needed for outside work. Mechanical ability helpful. Apply 1064 W. Huron bet. 10-11:30 a.m.

BODY MAN, PAINTER & HELPer. 3525 Elizabeth Lake Rd.

CAN YOU HANDLE 50 ACTIVE LISTINGS
We have the property to sell & are in immediate need of additional sales help. Call us today & join a well established & busy office.
PHONE EM 3-4196
C. Schuett, Realtor
7400 Highland Rd. (M59)

CARPENTERS WANTED FOR custom work. Union. FE 4-2258.

CAB DRIVERS. STEADY. DAY & night shift. Apply 438 Orchard Lk. 3 to 6 p.m.

CLOTHING SALESMAN
For new Miracle Mile Shopping Center. Must have good background in selling better clothing & be capable of taking full charge of department. Arrange for an appointment with Mr. Novits. VE 5-0808.

MONARCH MEN'S SHOP
17778 GRAND RIVER
DETROIT

CARETAKER, EXPERIENCED married, for large apt. building. State experience and reference. Write Pontiac Press Box 81.

DRIVERS WANTED WITH LATE model pickup truck to transport housetrailers. Age 25 to 55. Contact Morgan Drive-A-Way Inc., 4771 Dixie Hwy., Drayton Plains. Terminal manager, John Taylor or Morgan Drive-A-Way, Inc., 10760 W. Jefferson, River Rouge Park, Earl Kennedy.

DRY CLEANER FOR SYNTHETIC plant. Must be able to spot & press. Steady year around job. Write Pontiac Press Box, 66 stating qualifications.

ENERGETIC YOUNG MAN FOR used car clean up and general shop duties. Previous experience helpful, steady employment for right person. Houghten & Son, Rochester.

ENGINE LATHE & TURRET lathe operators, must be fully experienced, only top men need apply. Employment office, open 9 a.m. Monday thru Friday.
DANIELS MFG. CO.
2677 Orchard Lk. Rd.

EXP. APPLIANCE REPAIRMAN. Must know refrigeration. Call FE 5-8413.

EXP. SINGLE MAN FOR DAIRY & general farming, 355 Letts Rd., 6½ miles N. of Rochester.

Laboratory Assistant. II
City of Pontiac
Salary $3,887—$4,199. 40 hr. wk. Many fringe benefits. Requirements: Basic knowledge of chemistry and bacteriology. Working knowledge of applicable laboratory procedures in techniques. Ability to perform a variety of routine chemical and biological laboratory analyses. Keep records and assist in the preparation of reports, graduation from high school, including or supplemented by training in chemistry or biology. Apply city hall personnel dept. 30 E. Parke St.

Help Wanted Male 6

EXPERIENCED FURNACE salesman to work on commission basis. Call FE 4-2485 for appointment.

HIGHWAY DRIVER, HOUSEHOLD goods carrier. Purchase Company tractor on payment plan. Minimum down payment. Exp. furniture men only. Must be eligible for bond. Phone FE 2-9241, or apply 7 Orchard Lake Ave., Pontiac.

MAN EXPERIENCED IN GENeral farming and fruit growing. Must have own trans. and good references. MA 4-3058.

MAN OR WOMAN FOR SALES work. Earnings unlimited. EM 3-4466. After 6 p.m. for appointment.

MAN, NOT OVER 35, FOR TIMEkeeping and general office. Good in figures. Must have own transportation. Birmingham-Troy area. Write P. O. Box 311, Birmingham.

NEED 3 SALESMEN, $180 WK. Amco Steel Fence Co. Mr. Karpinski. FE 8-3019.

NEW & USED CAR SALESMAN. Experienced. Steady employment. Group ins. Apply in person. BRAID MOTOR SALES, Cass at W. Pike Sts.

REAL ESTATE SALESMAN
New lake subdivision requires 2 salesmen accustomed to earning $10,000 or more a year. Plenty of leads, owner homes, 2 subdivisions. Must be neat in appearance.
JERRY E. ADAMS CO.
Open Eves 'til 9: Sun. 1 to 5
2536 Dixie Hwy—FE 4-4561

ROUGH CARPENTER. MUST BE union and ambitious. Journeymen preferred. Good opportunity with new crew. Call Rochester, OLive 2-2087 after 5 p.m.

SERVICE STATION ATTENDENT. Full time. Must be familiar with lubrication on late cars, and some repair work. Apply in person, 31645 Southfield Rd., Birmingham.

SINGLE EXP. FARM HAND, BY month. Carl Dubat, 2460 Dutton Rd, Rochester.

SALES CAREER
Opportunity and a permanent connection for a man over 40 selling essential electrical supplies in Pontiac. Protected territory, car necessary. Earnings start with training period. For appointment give full details. Write to Arthur Kopsuk, Box 215, Elk Rapids, Michigan.

SALES OPPORTUNITY FOR MEN with car wanting to earn $150 to $200 per week. We train you. Applr 99½ E. Lawrence between 9 and 12 anyday.

SALESMAN WANTED — A REAL opportunity for a live-wire salesman in our band instrument department. Must have sales exp., also car. See Mr. Dull, Grinnells Music Store, 27 S. Saginaw. FE 3-7168.

SALESMEN
Mutual of Omaha's expansion in Oakland County makes openings for 2 qualified representatives.
Men selected will be paid $100 per week. During training period and can expect earnings of $7,000 to $9,000 1st year.
This is a career opportunity with group insurance, retirement plan, and many other liberal benefits.
If you are between 25 & 35, own a late model car, have had experience in meeting the public, phone us for appointment.
OLIVE 1-9961

PAUL T. WILLIAMS AND ASSOCIATES

STANDARD OIL CO. IS NOW ACcepting applications for a new 2-stall service station, located at Orchard Lk Rd. & Sylvan Shopping Center. Free training & financial assistance available to the qualified person. FE 4-1584.

SALESMAN COLLEGE GRADUate preferred, interested in a future in the REAL ESTATE FIELD, make this connection now the best of working conditions from a modern office, ample parking space & well advertised for good leads. Box 6.

SHEET METAL LAYOUT MEN, needed for Experimental Engineering department, six or more years experience to qualify. Apply factory employment office GMC Truck & Coach Div. Pontiac Mich.

SOCIAL WORKER
$80.80 to $95.20 weekly
To fill future vacancies in Pontiac. Minimum of two years of college with courses in social science desirable. Must have use of car. Liberal vacation plan, sick leave benefits. Do not apply at local office, obtain applications for ex.mination by writing Michigan Civil Service, Lansing 13.

TWO EXPERIENCED REAL Estate salesmen at once. OR 3-3831.

WANTED — BARTENDER, APPLY Thursday between 4 & 5 p.m. Morey's Golf & Country Club, 2289 Union Lk. Rd.

WE NEED YOU
Man or woman, husband wife can work together no exp. necessary full or part time. Apply at 203 VOORHEIS 8:30 a.m. to 9:30 a.m

WANTED FOREMAN FOR small stamping plant. Give resume & salary expected. Pontiac Press Box 68.

WILL SELECT 3 MEN FOR ESTablished routes, 1 in White Lk. area, 1 in Pontiac, $100 per wk. to start. Also 1 part time route-man. For appointment FE 2-2318 between 5 & 7 P.M. Fuller Brush Co.

YOUNG MAN TO LEARN BUSIness. Must start at bottom in receiving room. Good opportunity. Steady position. Fine place to work. General Printing and Office Supply. 17 W. Lawrence.

Help Wanted Female 7

AN OPPORTUNITY. LADIES, 25 yrs. & up—is your time worth $3 per hour? If so, see me. Salary & commission while training. 150 N. Perry. FE 3-3053.

ATTENTION TOYS
Carry "Poly'z" full year round line and become a part of an organization known in the field for 10 years. Sell a full line of new toys, housewares, and novelties from our illustrated catalogue. Discount up to 50 per cent with minimum investment required. Orders filled promptly and completely. "Poly's Parties" 11240 9 Mile Rd. Van Dyke, Mich. Jefferson 9-3040.

BABYSITTER FOR 2 CHILDREN in vic. of Joslyn & Walton. Days. FE 8-1706 after 6.

BABYSITTER FULL TIME. VIC. Keego Harbor Own Trans. After 6. FE 2-3800.

BAR MAID, DAYS. MUST DO some cooking. Own trans. Schoeller's Bar, M59.

CARE OF 2 SCHOOL AGED CHILdren & light housework. Live in or out. MY 2-4231.

CLARKSTON — WATERFORD. Drayton area — reliable woman for restaurant work, hours 12 noon to 9 p.m. Experience unnecessary. Part time, 5 to 9 p.m. Apply in person, Pauls Good Food, US 10 at M15. MA 8-0711.

COOKING AND GENERAL HOUSEwork. Live in. GReenleaf 4-6733.

COMPANION AND HELPER FOR convalescent young mother. 4-5 days, 8 a.m. - 5 p.m. N.W. Detroit suburbs. Must be dependable, have references and own transportation. Box 57, Pontiac Press.

COOK - HOUSEKEEPER. CAPable of full charge, 5 days, own transportation. References required. $40 OR 3-4029.

CURB GIRLS, 18 OR OVER. Apply A. & W. 991 Baldwin.

ELDERLY WOMAN TO CARE FOR 2 children while husband works, more for home than wages. FE 8-0097 after 3:30.

EXPERIENCED BAR & FOOD waitress. The Drayton Inn, 4165 Dixie Hwy., OR 3-7161.

I NEED A FINANCE-FIXER? Order Classified ads to sell, rent, find a good job. FE 2-8181 is the Want Ad number!

Help Wanted Female 7

EXP. WOMAN TO HELP IN CARE of children & housework. Sleep in. Pvt. rm. TV. Air cond. other help employed. Drivers license & ref. required. MA 4-0819.

EXP. WAITRESS. EAT-MORE Lunch, 921 W. Huron.

EXP. SWITCHBOARD OPERATOR. Hrs. 8 to 9 p.m., 5 days wk. Wed., Thurs., Fri., Sat. & Sun. FE 3-9294. Ask for Mr. Kleine.

Experienced Waitress
Must be fast, courteous and reliable. Good pay if qualified. Apply in person. No phone calls. George's Sandwich Shop, 1018 Joslyn.

EXPERIENCED WAITRESS. Apply in person. Gave's Grill, 875 Baldwin.

EXPERIENCED WAITRESSES, light grill & counter work, must have cash register experience, afternoon shift, call FE 2-9135 before 4:30 p.m.

EXPERIENCED MAID FOR Bloomfield Hills home, 5 days wk. no cooking, references. Write full particulars, Pontiac Press Box 67.

EXPERIENCED WAITRESSes wanted. Martinelli's Restaurant 139 S. Woodward Birmingham. MI 6-4653.

EXPERIENCED WAITRESS Phone MI 4-9090

GOOD COOK
housekeeper, middleaged, unencumbered for 2 adults. Fine country lake home. Pvt. quarter with Television. References required in letter. Go Florida for winter months. $50 weekly. Write P.O. Box 98, Orchard Lake, Mich.

GIRL OVER 25 EXPERIENCED, housekeeper no cooking, 2 in family, live in. Good ironer. Steady job. OR 3-4282.

GOOD PAY FOR RIGHT GIRL— clean, intelligent, must enjoy children.—Other help employed. Pvt. room-bath. Time off by mutual agreement. Write Box 1022, Franklin, Michigan.

HOUSEKEEPER, 6 DAYS PER wk. Go home nights. Must have own car. Top pay for quality. OR 3-1512.

HOUSEWIVES, YOU CAN EARN $50 to $500 in the next 30 days without leaving your home. Call MI 6-0353

IF YOU NEED ANOTHER PAY check in your house, we have an immediate opening for you. Children and home responsibilities are no drawback. Pleasant dignified work with hours to suit your convenience. Unusually high earnings, no delivering, collecting, or investment. Use of car and phone necessary. For interview call OR 3-2700 8 to 12.

KITCHEN HELP & WAITRESS FOR NIGHT SHIFT. APPLY AT BIG BOY DRIVE-IN, 2490 DIXIE HWY.

LADY, COMPLETE CHARGE FOR working couple. Live in. Care of child. FE 8-2061 after 5 p.m.

MARKING & RECEIVING ROOM clerk. Some exp. required. Full or part time. Apply Mr. Fred. Wonderful Shop. Tel-Huron.

MIDDLEAGED WOMAN TO CARE for 3 children while mother works. Home nights. Vic. of Perry Park. FE 2-1521 after 3:30.

MOTHER'S HELPER TO LIVE IN some housework & child care, $15 per week to start. MA 6-2217.

NURSE'S AID WITH HOSPITAL exp. Must be between 28 & 50. Steady position with salary, room, board & paid vacation. Call Commerce, EM 3-8342 between 8 & 5 for appointment.

NURSE FOR LOCAL PHYSICIANS office. Age 25 to 40, office exp. preferred but not necessary. Call FE 2-8441 for appointment.

NURSEMAID EXPERIENCED Live in. Care two children. Other help employed. Good wages. References, Lincoln 8-0555.

PARENTS INSTITUTE NEEDS full or part time salesladies. Work with group on your own hours. Good pay. Pleasant work. Apply 26½ W. Huron, Rm. 14, 4:30 to 5:30 p.m. only.

Opportunity
Woman for General Housework
Must Like Children
Own Room with TV
Excellent Wages
1 day off plus alternate Sundays
Phone Midwest 4-9264

Pharmacists
POSITIONS WITH SECURE FUTURE, EXCELLENT SALARY ALL COMPANY BENEFITS INCLUDING PROFIT SHARING. GOOD CHANCE FOR ADVANCEMENT. POSITION OPEN IN NEW ROCHESTER SHOPPING CENTER.
CALL WOODWARD 3-7760
ASK FOR MR. LOOK

Cunningham
DRUG STORES

SALESWOMEN
Birmingham area for candy — bakery counter in new store, 273 Pierce St., Birmingham. Apply in person, applicants must be permanently out of school. Interviewing Thursday, Aug. 22nd, between 9:30 a.m. & 11:30 a.m.
FRED SANDERS

SALESGIRL WANTED. GOOD pay. Company's benefits. Mailing Shoes 15 N Saginaw.

Saleslades
Full time 25 yrs. or older to work for Fanny Farmer Candies. In new Miracle Mile Shopping Center. No exp. neces. Apply Thurs. & Fri. Michigan Employment Security Commission. 142 Wayne. Pontiac.

SALESLADIES WTD.: FULL OR part time. Apply W. T. Grant Co. 3125 S. Telegraph Rd

SCHOOL DAYS MEAN ADDED expense! Let Avon help turn your spare hours into profitable ones. Phone today, FE 4-4508 or write Drayton Plains, P.O. Box 536.

SURPRISE
UNBELIEVABLE
But just let me prove how you can earn $50-$300 week, set your own hours and income. Must have enthusiastic interests in PEOPLE and MONEY. Car necessary. Call OL 6-1062 9 to noon.

SOCIAL WORKER
$80.80 to $95.20 weekly
To fill future vacancies in Pontiac. Minimum of two years of college with courses in social science desirable. Must have use of car. Liberal vacation plan, sick leave benefits. Do not apply at local office obtain applications for examination by writing Michigan Civil Service, Lansing 13.

TYPIST. GENERAL OFFICE work. Experience with payroll or bookkeeping. Write Pontiac Press Box 64.

Typists
Comp. Op'at'rs
If you are an exp. typist & could work 8:15 a.m. to 2:45 p.m. or are a comp. operator & could work 8:15 to 5 on temporary assignment 4 wks. or more apply Dorothy Johnson 594 Lowell St. (Between Perry & Joslyn) 1:30 to 4:30 p.m.
Russel Kelly Office Service

TYPIST. MATURE WOMAN. MUST be accurate typist for invoice and payroll work. Shorthand if possible, but not necessary. Must have own transportation. Birmingham-Troy area. Write P. O. Box 311, Birmingham.

WANTED WAITRESSES FOR par. time and full time, good working cond. Mi 4-9119. Peter Pan Maple and Telegraph.

Help Wanted Female 7

WANTED: MIDDLEAGED WOMAN to take care of fatherless home and help with ironing while widowed mother works. Prefer someone to live in. Call FE 8-9579.

WTD. CURB GIRLS OVER 18. IN Keego Harbor. FE 2-3202. Or FE 8-6365.

WAITRESS WANTED. MELROSE 7-1596, Midway Grill.

WOMAN TO CARE FOR SCHOOLage boy. Light housekeeping. Home and small wages. Call Mrs. Brown, JUniper 8-3941 after 7 p.m.

WOMAN — GOOD COOK AND light kitchen work. Bloomfield Hills vicinity — Catholic preferred. MI 4-2079.

WAITRESS, MORNING SHIFT. No Sun or holiday work. Apply at Bauman's Restaurant, 600 S. Blvd. E.

WIDOW WOMAN, OVER 40, TO live in. Pleasant rms. for general work. Do not call unless interested. OL 2-0311.

WOMAN TO HELP WITH CHILdren: Light housework. Live in. $20. References, MI 4-9054.

WOMAN OR GIRL TO CARE FOR 2 children, more for home than wages. MA 4-2049.

WANTED, GIRLS TO WORK AT our catalog order desk, salary plus commission, vacations, insurance, full time, apply Mr. Stark, at Spiegel J&R, 115 N. Saginaw.

WANTED
1st class housekeeper-cook to manage household for family who travel extensively and are in residence only part time. Full living provided in attractive home. Duties include: general house cleaning, marketing and cooking. Pay fully in keeping with experience and ability to handle all duties of this position. Write, giving age, past experience, qualifications, address and phone number to Box 297, Bloomfield Hills, Mich. to arrange interview.

WOMAN TO LIVE IN. MORE FOR home than wages. 1 child. Call after 5. OR 3-2615.

WOMEN FOR COOKING & GENeral kitchen work. Must be experienced. Scrib's, 130 S. Telegraph Rd.

WOMAN WHO LIKES CHILDREN to live in and care for two small children. Full use of home. Own room. More for home than wages. Sat. & Sun. off. OL 1-1293 after 5 p.m.

WANTED: WOMAN OR GIRL FOR insurance office. Must be reliable, type well and like figures. Permanent position with future. Write Pontiac Press Box 3.

WORKING MOTHER DESIRES BAby sitter 5 days wk. Ref. required. FE 8-8922 between 7 & 8 p.m.

Help Wanted 8

AN ABLE REPORTER. MAN OR woman, residing or working in Oakland County, for spare time news gathering in person and by phone for national business newspapers covering apparel, home furnishings, supermarkets, food, wear, and electronics. Payment on spot news and assignment basis. State qualifications by type written letter only to Detroit Chief, Fairchild Publications, Inc., 600 Michigan Theater Building, Detroit 26, Mich.

CLEANER & SPOTTER. MUST HAVE EXP. (MALE). MAN PRESSERS. WOMEN SILK FINISHERS. COUNTER GIRLS. APPLY MERCURY CLEANERS, ROCHESTER. NORTH HILL SHOPPING PLAZA. 1457 MAIN ST. SL 7-7770.

REAL ESTATE SALESMEN OR salespersons in new home project in Pontiac Waterford and Utica area. Exp. preferred Rose Hill Realty Co. KEnwood 2-9060.

SALES PEOPLE WANTED TO sell Real Silk Merchandise, in Pontiac area. MA 4-1178.

SHARE LIVING QUARTERS, PAY $12 week rent — wife to take full charge of home. 2 boys, 5 & 8 yrs. old, in exchange for free groceries & utilities. FE 8-6453.

Employment Agencies 8A

CALL SCOTT EMPLOYMENT Agency for domestic help. By day or wk. Male or female. Exp. & inf. No fee. FE 4-3641, FE 8-9353.

EVELYN EDWARDS
VOCATIONAL COUNSELING SERVICE
802 Community Bank Bldg.
FE 4-0584
FOR A SECURE TOMORROW

MIDWEST
PONTIAC'S OLDEST EMPLOYMENT AGENCY INVITES Y

Wanted Real Estate 32A

30 MIN.

That is all it takes to have one of our courteous qualified salesmen at your door, for an efficient appraisal and a quick sale. Your home will be treated as one of our prize possessions. Fifteen years of know-how at your service.

Humphries

FE 2-0474 Realtor FE 4-7114
83 N. Telegraph Open Eves.
Multiple Listing Service

BUY OR SELL

will personally buy your property or will sell it for you and show you how to get cash if the price is reasonable. Call and let us prove it.

R. D. RILEY, BROKER
FE 4-1157 509 Ellis, Lake Rd.

LISTINGS WANTED

BUYERS WAITING. LET US SHOW YOU HOW TO GET CASH FOR YOUR PROPERTY. WE BUY SMALL EQUITIES.

Leslie R. Middleton
BROKER FE 5-7721

OWNERS

We need houses for sale, land contracts, farms, acreage, call us on any real estate you have for sale.

PONTIAC REALTY
737 Baldwin FE 5-8275

WE BUY

SELL & TRADE — List with us for fast & efficient service. We need good listings of all types. Ask for Mr. Brown. Evenings call OA 5-2618.

L. H. BROWN, Realtor
1362 W. Huron FE 3-4810

SOLD OR NOT SOLD

If your property isn't sold yet it's because it hasn't been listed with

WHITE BROS.

REALTOR
Phone OR 3-1295
5660 Dixie Hwy.
Open Eves. 'til 9; Sunday 10 to 8

TRADES

Call us regarding trading your property. We are specialists in trading. Trades are made to satisfy all concerned. Don't feel obligated. Call us for further information.

WE TRADE, BUY & SELL
DORRIS & SON REALTORS
752 W. Huron St. FE 4-1557

WANTED

WE HAVE AN URGENT NEED FOR MODERN 3 BEDROOM HOMES WITH BASEMENT AND GARAGES. WEST SIDE OR IN GOOD SUBURBAN LOCATION. ALSO HAVE WAITING BUYERS FOR HOMES ON 5 TO 10 ACRES.

Edward M. Stout, Realtor
77 N. Saginaw St. Ph. FE 5-8165
Open Eves. till 8:30 p.m.

WE HAVE QUALIFIED BUYERS waiting for commercial properties, Farms, & Acreage. A phone call will give you immediate action.

ROY KNAUF
361½ W Huron St. FE 3-7431

WANTED

Have excellent prospect for bar within 75 miles of Pontiac.
ELWOOD REALTY. FE 5-1284

We're Selling

List your property with a going company. Call today, agent out today.

Open Eves. 'Til 9; Sun. 1 to 5
JERRY E. ADAMS, CO.
3536 Dixie Hwy. OR 3-8111

WOULD LIKE TO BUY A RUN down or condemned house. Mulberry 9-0633 after 5 p.m.

WILL BUY RUN DOWN, BURNED or condemned house to repair, any location. Write or call Charles Williams, 113 W. Dallas St. Royal Oak, Mich. Phone Lincoln 1-4245

WILL BUY OR LIST YOUR LAKE property. Purchasers waiting.
R. McKINNEY
Office 3800 Commerce Rd.
Ph. PONTIAC, EM 3-3311
UN 1-9788

WHY PACE THE FLOOR, WHEN we can sell it out from under you.

Clarkston

REAL ESTATE INC.
20 S. Main, Clarkston, Mich.
MAple 5-3821

WE BUY

SELL & TRADE — List with us today for a sold sign tomorrow. We will strive to give you the best service possible. Ask for Mr. Brown. Evenings call OA 5-2618.

L. H. BROWN, Realtor
1362 W. Huron Ph. FE 2-4810

Rent Apts. Furnished 33

1 4-ROOM & 1 3-ROOM, W. SIDE. Pvt. ent. FE 5-6107 days or FE 5-6850 after 6.

1 & 2 BEDROOM APARTMENTS. Clean, well furn., on Cass Lake. Avail Sept 1 to June. FE 5-3169.

1 ROOM KITCHENETTE, WITH private bath for employed girls or couple. Adults only. 290 N. Paddock, Alberta Apts.

1 LIGHT HOUSEKEEPING ROOM. Pvt. entr. 1 only. FE 2-9077.

1 RM. MOD. $10. SOBER QUIET man. 154 Judson.

2 & 3 RMS. COMPLETE, PREfer teachers. FE 2-5902 after 5:30.

2 RM. PVT. ENT. GAS HEAT. A good home. 96 N. Jessie.

3 RMS. PRIVATE ENTRANCE. Ground floor. Utilities furnished. OR 3-1395.

2 & 3 ROOM APT. 890 ROBINWOOD off N. Perry, after 6 p.m.

2 RMS. 1 BLOCK FROM SEARS. FE 5-6375.

2 ROOMS & BATH. PVT. ENT. FE 3-3226.

2 RMS. COMPLETELY FURN., except linen. FE 2-9733.

2 GIRLS TO SHARE HOME IN Pontiac with working girl. Call MY 3-2740.

2 ROOMS & BATH. UTILITIES, downtown. FE 4-0122.

2 LARGE RMS. PVT. BATH & ent 99 Franklin Blvd.

2 RMS. AND BATH APT. PVT. ent. Heart of town, $13 per wk. 2831 Knowlson. Keego Harbor. FE 8-8513.

2 ROOM, PRIVATE ENTRANCE & bath. FE 5-8466. 184 Mt. Clemens St.

2 AND 3 RM. APTS FOR RENT. Apply 79 Clark St.

2 RMS. & KITCHENETTE, PVT. ent. & bath. 3 adults, 100 Norton.

2 AND 3 ROOM APT. 890 ROBINwood, off N. Perry, After 6 p.m.

RMS. PVT. BATH AND ENT. Children welcome. Gingellville. FE 5-1927.

2 ROOM APT. 1 BABY WELCOME. FE 5-3495.

3 RMS. & BATH. PRIV. ENT. All util. furn. 20 N. Hemmingway St. Lake Orion. MY 3-4661.

3 RMS. & BATH. NEWLY DECOrated. 33 Stowell.

3 LARGE ROOMS, UPPER APT. Also sleeping room. 36 Norton.

3 ROOMS PRIVATE ENTRANCE, TV utilities furn. couple only. 29 N. Anderson

3 RM UTIL. PAID, CHILD WELcome. FE 5-6961 or LI 1-0756.

3 RM. FURN. APT., PVT. BATH and ent. Lake privileges. Children welcome. OR 3-8906.

SAVE ENERGY, USE WANT ADS! To find a job, place to live or a good used car, see Classified NOW.

Rent Apts. Furnished 33

3 CLEAN PVT. ROOMS. GROUND floor. No drinkers. Adults only. FE 5-4360.

WELL FURN CLEAN ROOMS. All utilities. See after 4:30 Sat. & Sun. 16 Pinegrove.

3 ROOMS. 2278 ELIZABETH LAKE Rd.

3 RM. LOWER & 2 RM. UPPER apts. Utilities furnished. Adults. 256 Orchard Lake Ave.

3 ROOMS. PVT BATH AND ENTS. Adults. 67 S. Parke.

3 CLEAN ROOMS, UPSTAIRS. Pvt. bath & ent. 233 Chamberlain.

3 LARGE RMS. FURNISHED. 2 blocks GMC. FE 5-0484.

3 RM. 1 OR 2 CHILDREN. FE 4-5361. 81 Auburn Ave.

3 RMS. SYLVAN LAKE IN KEEGO — Children welcome All utilities furn. FE 5-3707, or FE 4-7253.

3 ROOMS & BATH. BABY WELcome. 106 Dresden, in Pontiac or call MY 2-1981.

3 ROOMS, PVT. ENT. & BATH. 106 Florence St.

3 ROOMS WEST SIDE. PRIVATE bath and entrance. Gas heat. All utilities furnished. Ph. FE 2-0501.

3 RM. FURNISHED APARTMENT. Couple only. 389 Osmun. FE 4-4750.

3 RMS. FURN. $60 MONTH. ONE child welcome. Call after 6 p.m. FE 4-1044.

3 ROOM UPPER, ADULTS. FE 2-3948. 143 E. Howard.

3 RMS. NEAR DOWNTOWN REAsonable. FE 4-7059.

3 AND 4 ROOMS, PRIVATE BATH. FE 4-0806.

4 RMS. AND BATH ALL UTILIties furn upper, 18 Stout St. Call before 5 p.m. FE 5-8064.

ROOMS, NICELY FURNISHED. For elderly lady. FE 2-7163. 79 Norton.

4 RMS. AND PVT. BATH. EAST side. FE 5-1672.

4 RMS. ALL UTILITIES FURN., ground floor pvt. entr. and bath. Neat & clean. Adults only. See after 4:30 or Sat. and Sun. 16 Pinegrove.

4 ROOMS, NICELY FURNISHED with heat. See caretaker, 3 Front St., corner of W. Pike.

4 RMS. & BATH. NICE. UPPER. Adults. FE 4-7267.

4 & 5 ROOM APTS. AT WOODhull Lake. Oil heat. Auto. hot water heater. Call bet. 10 a.m. and 5 p.m. OR 3-8153.

4 ROOMS AND BATH, GARAGE, nice yard, West side, adults only. FE 5-6861.

ADULTS. 3 RMS. & BATH. AT 96 S. Anderson. Call MI 4-1456.

CLEAN, YEAR ROUND LAKEfront apts. Util furn. Children welcome. No pets. 1550 Cass Lk. Rd., Keego Harbor.

CLEAN MOD. EFFICIENCY APT. Ground floor. $20 wk. R & K Motel, OR 3-4989.

CLEAN 3 RMS PREFER 2 GENtlemen FE 5-0760 before 7:30.

COUPLE PVT. BATH & ENT. FE 4-2847.

CLEAN, 3 ROOMS & BATH, PVT. entrance. Adults only. FE 5-2474.

DOWNTOWN 2 RMS AND BATH. Utilities furn. Shown by appointment only. 94 Oakland.

EFFICIENCY APT., SUITABLE for 1 or 2 adults. Maceday Lk. Sept 1st to June 15th. $65 month. OR 3-4315.

FURN. 3 ROOM APARTMENT. 5626 Mill St. Waterford. OR 3-1416.

FURN. 3 RM. APT. PVT. ENT. FF 4-1814.

HOLLYWOOD APTS.

2 rooms & bath. Partially furn. Utilities furn. 114 E. Howard. FE 5-6830

LIGHT HOUSEKEEPING ROOM, no children, 3300 Elizabeth Lk. Rd.

LARGE RM. CLOSE IN. REFRIG. 102 Parkhurst. FE 5-5502.

LARGE 3 ROOM APT., W. SIDE, util. share bath. FE 2-6263.

LARGE PLEASANT 3 AND BATH. Garage. Near Airport. Adults. OR 3-1945.

LARGE 3 RM. APT. CHRISTIAN couple preferred. 141 Auburn Ave.

NEWLY FURN. APT. 3 RMS. & bath. Utilities furn. 31 Auburn Ave.

PRI. BATH, PRI. ENT. COUPLE only. All utilities furn. 233 S. Telegraph corner Ruth St.

SMALL APT., SUITABLE FOR 1 or 2 people. Apply Piper's Novelty Store, 25 Auburn Ave.

TWO ROOM FURNISHED APT. Utilities. Newly decorated. 4787 Dixie Hwy.

VERY CLEAN, FURN. APT. PVT. bath & entr., $11.75 Wk. FE 8-3262

Rent Apts. Unfurnished 34

1 BEDROOM UPPER ON EUCLID, 1 Palace Trailer off Dixie Hwy, 1 2-bedrm. Duplex on Spokane. FE 4-2321.

1 & 2 BEDRM. CLEAN PARTLY furn, Tiled bath, yr. around. Lk. front apts. 5615 Pontiac Lk. Rd.

2 & BATH. NICE, FURN — UNfurn. Close in. Adults. FE 2-7425.

1 ROOM KITCHENETTE, PRIvate bath, stove & refrigerator furn, Adults only. 290 N. Paddock, Alberta Apts.

2 BEDROOM, NEW LAKEFRONT apt. electric stove, carpeting & tiled bath. 9991 Dixie Hwy. MA 5-1183.

2 RMS., PVT BATH. 107½ N. Saginaw. Apply after 4 p.m.

RM. UNFURN. APT. 6256 ANdersonville Rd. Waterford. OR 3-9847

2 BEDROOM APT. PRIVATE bath. Heat, garage, laundry rm., adults. N. Shirley. Pontiac. OL 1-1875.

2 LARGE ROOMS, PVT. BATH & ent. Inquire 645 Auburn Ave. after 3:30

3 ROOMS & BATH, GARAGE, heat & stove furn. 62½ N. Johnson. FE 5-6766.

3 RM., PRIVATE BATH & ENT. Partly furn. Close to bus. 385 Whittemore.

3 RM. MOD. CLEAN. 11 N. Johnson

3 ROOMS AND BATH, MODERN. 839 Baldwin. FE 5-3384.

3 ROOM APT. 9255 CAMELOT RD. off Gale Rd. Heat & utilities, OR 3-6860.

3 ROOMS, CLOSE IN, HEAT AND utilities furnished. $13.50 weekly. 51 Fenely Court.

3 RMS. AND BATH. 111 S. TELEgraph, inquire at front apt. FE 4-4734.

3 RMS. CLEAN & PLEASANT. Pvt. ent. Adults. 655 Markle.

3 ROOMS, NICELY FURNISHED, clean Pvt. entr. Close in. FE 2-6957.

3 RMS. & BATH UPPER APT. IN 2 family income. Located on Putman St. FE 4-4821.

3 ROOMS & BATH. FIRST FLOOR. Refrigerator and stove. Steam heat and hot water. Private entrance. FE 2-3416.

4 RMS. HEATED APT. 2 BEDrms. Adults. West side. FE 2-3307.

4 & TILED BATH. AUTO. HEAT. Hot water, stove & refrig. Couple only. Partly furn. Inquire 2067 Opdyke Rd. FE 4-0757.

4 RM. 1 OR 2 CHILDREN. FE 4-5361. 81 Auburn Ave.

4 RMS. & BATH. LOCATED CLOSE downtown. $16 weekly. All util furn. Call at 386 N. Perry.

4 & TILED BATH, AUTO. HEAT. hot water, stove & refrig., partly furn, couple only. Inquire 2067 Opdyke Rd.

4 ROOMS & BATH, STOVE, REfrigerator, heat and hot water furnished. Close in. Available for Negro occupancy. References required. See Mr. Smith, 28 E. Huron St.

4 RMS. APT. $75 PER MONTH. Middleaged couple. 286 S. Marshall. FE 2-2538.

4 ROOM HOUSE $60 PER MONTH. 4273 Lotus, Waterford. OR 3-7190.

4 LARGE ROOMS & BATH, UPper, newly decorated, 1 child welcome. FE 2-7832 or FE 8-1632.

4 RM., 2 BEDRMS., PVT., ENTR. & bath, 1 child. OR 3-1388.

5 ROOM APT., $35 MONTH. FE 2-9173. 8 a.m. to 5 p.m.

5 ROOM LOWER CARPETED, Stove, refrig., oil heat, garage. $75. FE 5-5020.

5 RMS. & BATH. LOWER APT. in 3 family income. Now vacant. FE 4-4821.

6 RMS., SECOND FLOOR, CLOSE in. FE 2-6063 or FE 2-7734.

CHOICE NEWLY DECORATED 3 rooms and bath, all large rms., located close to down town.

Edw. M. Stout, Realtor

77 N. Saginaw St. FE 5-8165
Open Evenings 'til 8:30

CLEAN WORKING COUPLE, 3 room & bath. 324 S. Marshall.

GARAGE HOUSE. 4 RMS. & BATH. FE 4-5435.

Rent Apts. Unfurnished 34

E. BLVD. & AUBURN 5 ROOMS & bath, gas heat. Stove & refrigerator furn., $80 a month. Call FE 5-3321.

EFFICIENCY APARTMENTS, FOR refined adults. Private entrance and bath. FE 8-9788. 111 Center St.

FOR ADULTS, NO DRINKERS. 4 large room apt. All newly decorated, heat & hot water private entrance. FE 5-8422.

KEEGO HARBOR. 4 RMS. UPPER. Mod. Adults. FE 2-3063.

5 EXTRA LARGE RMS. WITH bath. Clean. Children allowed. Close to town & schools. Pvt. ent. 39 Whittemore. FE 2-0772.

4 LARGE RMS. HEAT FURNished, 2 blks. GMC. FE 4-9462.

MODERN NEW NEAR GENERAL Hospital, 3 rms. all utilities including washer and dryer. No Children. FE 2-7494.

NEW MOD. RANCH-TYPE TERrace apt. Heated. On lake & M59. MU 4-4295 or EM 3-2456.

ONE 5-RM. AND 1 4-RM. MODern apt. Children welcome. Lake privileges. With option to buy. Low down payments. FE 5-8415.

Pontiac Hilltop Manor

844 E. Blvd. between Perry & Mt. Clemens streets. 2 bedrm. mod. terraces. Reas. rent. Move right in. Call Mr. Sharkey. FE 5-1344 or

JACK L. WRIGHT
Realtor
University 4-8095

SECOND FLOOR, 3 ROOMS AND bath. Private entrance, stove, refrigerator, heat and hot water furnished. Walking distance of downtown on bus line. Auto parking available. $58 month. FE 4-4807.

SEVERAL APTS AVAILABLE FOR immediate occupancy ranging in price from $65 to $92 a month. FE 4-2321

UNION LAKE. LARE 3 ROOMS & bath. Modern apt. bldg. Heat furn. Parking. Adults. EM 3-4265.

UNFURN 4 ROOM & BATH, UTILities furn. Working couple preferred. 710 E. Fairmount.

WEST SIDE

Close to St. Benedict's Church, bus lines and shopping center. 2, 3 and 4 room apartments, all with private entrances and baths, heat, hot water, stove and refrigerator furnished. $48 a month and up. See Mr. Smith, 28 E. Huron St.

Rent Houses Furnished 35

1 GARAGE SMALL HOUSE. NICE front & back yard. Couple or bachelor preferred. $16 per wk. Also nice ground floor apt. 8 blocks to Madison Jr. High. FE 2-7528. Mr. Clark.

2 BEDROOM BRICK IN WASHington Park. FE 5-4615.

3 BEDRM. FURN. ON LINCOLN St. Will rent to responsible party. $95 mo. References and deposit required. Phone for appointment. FE 4-2359.

3 RMS. & BATH. MOD. LK. ORION frontage. Nr. downtown. Yr. round Heat furn. $20 wk. 90 Park Island. MY 2-5772.

3 BEDRM. LAKEFRONT BRICK home. Radiant oil heat, garage. Sept. 1 to June 15. $100 per month. Security required. FE 5-4535, or Twinbrook 2-4935.

4 RMS. FURN. ON ELIZ. LAKE. Avail. Sept. to June. 4914 Sherbourne. FE 2-3068.

4 RMS WITH GLASSED-IN porch. On Eliz. Lk. Children welcome. FE 2-1866.

5 RM. FURN. HOUSE ON BUS line, near shopping center & schools. Lake priv. Gas heat. Ideal for couple. City of Sylvan Lake. $75. FE 5-0102.

ATTENTION SCHOOL TEACHERS. Nice, cozy 3 bdrm. cottage for rent. During school year furnished. All modern conven. Reasonable. 3859 Mann Rd., Lake Oakland. Near Drayton Plains.

COZY, COMPLETELY FURN., 2 bedroom & den. Large lot. Plenty of shade. Lake privileges. $70 monthly. Reference.

Dorothy Snyder Lavender
REALTOR EST. 28 YEARS
7001 Highland Rd. (M59)
Ph. EM 3-3303 or MUtual 4-6417

FURN. COMPLETE 4 RM. HOUSE. Auto. hot water & heat, electric stove & refrigerator. Insulated. Combination storms. 2646 Lansdowne, Williams Lake.

FURNISHED 3 ROOM HOUSE. 2 bedrooms until June 1st. All conveniences. $65 a month. 3995 Cresthaven, Elizabeth Lake.

FURN HOUSE. 179 RAEBURN. Inquire at 380 Oakland Ave.

HOUSE FOR RENT. LK. PRIV. EM 3-3093 after 4 p.m

INDIAN VILLAGE. SIX ROOM COlonial. Oil heat, garage, nicely furnished. Newly decorated. Available about Oct. 1. Up to 1 year lease at $125 per month to responsible family. References required. Call PAUL D. HAMMOND, Realtor, FE 5-7741.

LAKEFRONT. 1 - 2 - 4 BEDROOM house. Strictly modern. Lovely grounds 10 miles Pontiac. 12 miles New Lincoln Plant. Lease Sept. to May. EMpire 3-0134.

MODERN BRICK 3 ROOM, FULL bath home. On Maceday Lk. 1½ miles from Waterford. Available Sept. 1. OR 3-7901.

UNION LAKE, 2 BDRMS., STOVE & refrig. Full bath. Near beach. $60 month. OR 3-8725.

SMALL HOUSE FURNISHED FOR rent. 29 First Street, Oxford.

SMALL HOUSE, WATERFORD. $14 per wk. OR 3-6930.

SMALL HOUSE FOR RENT, AUtomatic gas heat, children welcome. Inquire at 115 Seminole.

TWO 3-BEDRM. HOUSES. REAsonable rent. OR 3-8146.

Rent Houses Unfurn. 36

1 BDRM. MODERN. $40. Maple 5-7086.

2 BEDRM. FULL BASEMENT. $100 month. 154 Rutgers. LI 5-4019.

2 BDRM. WALLED LAKE, MOD. Close to city. Very reas. MA 4-2293.

3 ROOMS FE 5-1891

3 BDRM. HOME, STOKER HEAT, built-in stove. Public and parochial school. Lakeville. $85. OA 9-3388.

4 RMS. & BATH. LAKE FRONT. For couple only. Call before 5, FE 4-7940.

4½ RM., PARTLY MODERN, 10 acres. Children welcome, FE 4-4624.

5 ROOMS, 2 BLOCKS FROM FISHer, $55 month. FE 2-8470.

5 RM. BRICK DUPLEX, FULL basement, 2 bdrms., pvt. owner. 724 Desota Place. FE 4-9847 before 3 p.m.

5 ROOM HOUSE, BASEMENT, modern, clean, deposit required, FE 8-1134 or see at 5723 Crescent, Nr. Crescent Lk.

5 ROOMS & BATH ON EAST side, glassed in front porch, full basement, close to schools & bus. Inquire at Shamrock Creamery, 304 E. Pike.

5 RM HOUSE, ENCLOSED PORCH — double garage, 3 lots. Lk. priv. Oxbow Lk. FE 5-2446.

5 ROOM HOUSE & BATH, INquire 209 Voorheis Rd.

6 RM. HOUSE MODERN ON S. Jessie. OR 3-8294.

6 ROOM HOUSE 354 W. HURON. $85 per month. FE 3-7103.

7 ROOM WITH LAKE PRIV. AT Williams Lk, 2334 Hartford. From 12 a.m. — 6 p.m.

10-ROOM HOUSE, LOCATED AT 242 N. Saginaw. FE 2-4532.

78 MARY DAY, LOWER 4 RM. and bath for couple. Unfurn. or furn. FE 2-7367 after 5 p.m.

AVAILABLE OCT. 1ST. 4 BDRM. home, full basement, gas heat, garage. $110 per month. Write Pontiac Press Box 112.

ATTRACTIVE NEW MODERN brick, 4 rms & bath. Near school. Drayton Plains, OR 3-3057.

BRICK DUPLEX, CLEAN, 2 BEDroom upper. Heat furn. Garage. Lake priv., 3 mi. from Pontiac. Ideal for school teacher. FE 2-2909, FE 5-3456 or OR 3-8361.

HALF DOUBLE HOUSE, CLOSE in. Good cond. Adults. FE 3-7426.

INCOME HOUSE FOR RENT. Partly furnished. 2 blocks from town. Phone FE 4-2651, $65 per month.

LAKE ORION — 6 ROOMS, 1½ baths, children welcome. No drinkers. Also year around 2 bedroom cottage available Sept. 1. FE 4-4740.

NORTH END 2 BEDROOM MODern. References, $80 monthly.

Dorothy Snyder Lavender
REALTOR EST. 28 YEARS
7001 Highland Rd. (M59)
Ph. EM 3-3303 or MUtual 4-6417.

Rent Houses Unfurn. 36

PONTIAC TRAIL 3268
NEAR HAGGERTY
IMMEDIATE POSSESSION
Attractive 2 bedroom single, oil heat, large lot, with garage. $75 monthly
MAYFAIR 6-6250

RENT WITH OPTION. 3 BDRM. modern brick. Full basement. 279 W. Princeton, Corner Stanley. WE 3-4200. FE 3-9097.

RENTAL UNITS

Attractive new duplex type units. Reasonable rent. Located in Pontiac on East Blvd. and Perry St. CALL FE 4-7833

AM WARWICK HAS A 2 BEDRM. house in Sylvan Village with carport, beach priv., lease $100. FE 3-2106, FE 4-5090.

SMALL FARM HOUSE IN CLARKston area. FE 4-3726.

VACANT SEPT. 1ST. N. END near school. 2 bedrm. full basement, gas heat $85 mo. very nice. FE 3-4370.

YEAR AROUND LAKE HOME. Auto. heat & hot water. 32' living rm. fireplace, 2 bedrms., large enclosed porch. Utility rm. LI 6-3682 & TO 7-8446. 9096 Elizabeth Lake Rd.

Rent Lake Cottages 36A

AT SQUARE LAKE, MODERN. Sleeps 4. Good beach. FE 8-1370.

COMPLETELY MODERN LAKEfront. Sleeps 8, 15 miles N. of Pontiac. Boat, weekly, OR 3-7227.

COTTAGES, MODERN, WAWAtam Beach, Mackinaw City. LI 2-4629

CANADA LK. HURON, SANDY beach. Modern well-equipped cottage. For six, Aug. 24 to Aug. 31. $80. OLive 2-1393.

CARROLL LAKEFRONT, 3 BEDroom. Bath. KE 7-6372. EM 3-8893.

CLEAN, MODERN MOTEL COTtages. On Pontiac Lk. Sandy Beach. $45 per week. $125 per month. R & K Motel. OR 3-8389.

FURN. LAKEFRONT COTTAGE. Sleeps 6. $40 weekly. FE 5-3206.

LAKE COTTAGE. PHONE OR 3-8010.

MOD. FURN. 5 RM. COTTAGE ON Wolverine Lk. MA 4-2851.

MODERN FURN COTTAGES. Screened porch, with boats. Sleeps 6. Lower Straits Lake. EM 3-4005

WALLED LAKE, MODERN CONV. Pvt. beach, 2-bedrm. Reas. MArket 4-2293.

WALLED LK. 3 BDRM. LARGE porch Beach $85 mo. EM 3-4682.

WATKINS LK FRONT COTTAGE. OR 3-2279.

For Rent Rooms 37

2 NICE, LARGE, CARPETED sleeping rooms, for teachers or business girls in widows home on quiet street near Tel-Huron. Refs. FE 2-9002.

BEDRM. FOR 2 $14 WK. 1 SINGLE rm. $8. FE 5-3104.

NICE CLEAN SLEEPING ROOM. 54 Edison. FE 5-2166.

SLEEPING ROOM FOR MEN, SINgle or double. Twin beds. $6 Center St.

SLEEPING ROOMS, 82 N. JOHNson. Inquire before noon or after 8:30 p.m.

SLEEPING ROOMS. $5 WEEK & up 16 N. Cass, 146 E. Pike.

SLEEPING ROOM IN PVT. HOME. FE 4-1735.

TEACHERS or SALES PEOPLE, large motel rooms, pvt. baths, by day or week. (Special monthly rates) 6853 Dixie Hwy. MA 5-2231.

WOMAN KITCHEN AND LAUNdry priv. 420 W. Huron. after 4.

Rooms With Board 38

CLEAN, QUIET ROOM FOR GENtleman. Close in. FE 4-4184.

EXTRA CLEAN — HOME STYLE meals. 14 Matthews. FE 5-0377.

MAN TO SHARE ROOM COMfortable rm. with or without meals. FE 2-3429.

ROOMS FOR ELDERLY PERSONS Nurse's care. FE 5-8371.

Convalescent Homes 38A

REST HOME, WEST SIDE, 3 only, widow nurse. FE 2-3617.

VACANCIES FOR FEW ELDERLY people. Bedridden or invalids, particular care given. Sharrard Convalescent Home, Ortonville Mich. Call before 4 p.m. NAtional 7-9372.

Hotel Rooms 39

HOTEL AUBURIN
Rooms by Day or Week
Also 1 or 2 room apartments.
Cooking and refrigeration unit.
464 Auburn FE 2-9531

HOTEL ROOSEVELT, CLEAN, neat rms. & apts. Some with TV. By day or week. $22.50. 125 N. Perry. FE 5-8126.

Rent Office Space 41

DOWNTOWN
Located within 300 feet of 100 pct. corner on E. Huron St. Consisting of 3-room suite, with 750 sq. ft. Heat and hot water furnished. Lease available.

Roy Annett, Inc
Realtors
28 E. Huron St. FE 8-0466
Open Evenings & Sunday 1 to 4

MODERN OFFICES
Ample Parking Space
Telegraph Road
between Birmingham and Pontiac. Nine offices, various sizes, total about 3000 sq. feet. For rent or lease. Parking lot adjoins. MI 4-6405.

SAGINAW ST. ENTRANCE. 100 per cent business block. Exceptionally well lighted. 2 room corner suite. Gas heat. FE 5-6106.

For Rent Miscellaneous 42

2 CAR GARAGE, 18 x 22, DOWNtown. FE 8-1414.

For Sale Houses 43

Buy Thru Partridge
List Thru Partridge

Near Los Angeles road. 4 rooms & bath. Plastered walls, floor furnace, water heater, owner leaving state, must sell.
Other houses large & small
ROSE McLARTY, Broker
FE 2-2162

IMMEDIATE POSSESSION. NEW 3 bdrm. brick ranch. Built in oven and range. Price $15,300.
LAWSON
REAL ESTATE
1327 E. Auburn OL 1-1611
OL 1-1731

5 ROOM HOME, WOOD LOT, LAKE priv. Williams Lake, $6,000 cash. $7,500, terms. Call OR 3-6808.

SLICES OF HAM

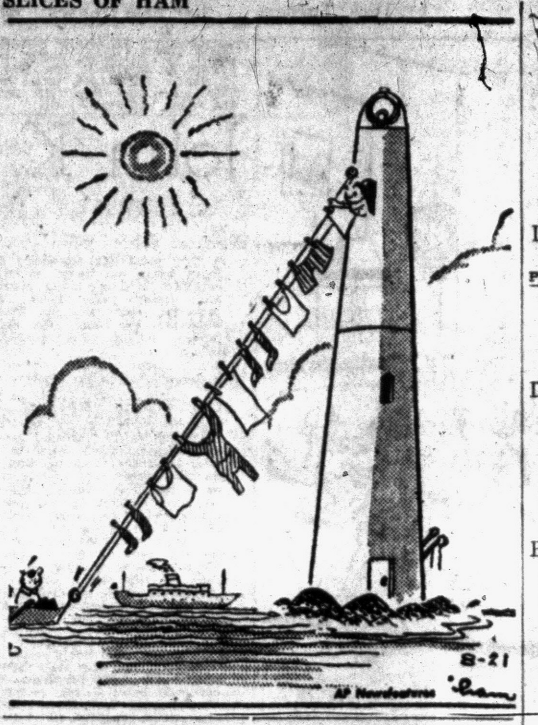

For Sale Houses 43

IN MILFORD
2 family income. Corner lot. Paved street. 4-car garage. $2,500 dn.
CLAY STOKES AGENCY
Milford, Michigan
MUtual 4-4705 Res. EM 3-4873

AUBURN AVE.

3 bedrm. home on pavement. Large living rm. Full dining rm. Kitchen. Full basement. Gas heat. Garage 2 lots, 50 x 250. Many other features. If you see it, you'll like it. Only $15,000 with terms. Let us show you today.

5 ACRES

Home & business. 6 rm. home & bath. Full basement. Steam heat. This property is equipped for a kennel, 10 runs with chain link fencing. Almost new cement block barn & other out buildings. This is a real opportunity for dog fancier or veterinarian. You can buy for much less than you can replace. Full price, $20,500, terms. Shown by appointment only.

Smith-Crawford, Inc.
TWO OFFICES
3390 S. Rochester Rd. OL 1-0602
1598 E. Auburn Rd. OL 8-1236

5 ROOMS AND BATH, NEAR school and park, good location. $1,500 down. Bal. $6,300. FE 5-4060 122 W. Fairmont.

BY OWNER
3-BEDROOM RANCH
2556 Williams Lk. Rd.

3 bedroom ranch home 4 years old like new throuout. New oak floors, full colored bath, 21 foot living room, with large picture window. Attractive kitchen, spacious closets, aluminum storms & screens. Full walkout basement at ground level in rear. Recreation area. Oil AC perimeter heat, continuous electric hot water, good well, lot 84x165, excellent drainage. Near Pontiac Lake, school, churches, new Food Town Shopping Center. Reduced for quick sale on account of health. Phone OR 3-6313 for appointment.

Edw. M. Stout, Realtor
77 N. Saginaw St. Ph. FE 5-8165
Open Eves. till 8:30 p.m.

PVT. OWNER PARTLY FURN. 2 bdrm. home in city. Full basement, gas heat. $7,000. $5,000 cash and $2,000 mortgage. EM 3-0526.

RETIREMENT INCOME — Over $200 per month, 4 family apartment house for sale by owner. Auto. heat. 3-car garage, large 84x210 lot. Private entrances for all apartments. Only $2,500 down. Call after 6 only. HOWELL, 2207 or write Pontiac Press Box 34.

3268 PONTIAC TRAIL
NEAR HAGGERTY
ONLY $8950 WITH $1,000 DN.
Attractive 2 bedroom solid masonry home. Nice living room with vestibule. Large dining rm. Tiled bath. Attractive kitchen. Utility room. Attached garage. Large lot. For appointment call

R. I. WICKERSHAM
MAYFAIR 6-6230

Nothing Down

Will build 2 or 3 bedroom starter house with basement on your lot, will build on my lot for small down payment. Don MacDonald. OR 3-2837.

TO BUY, TO SELL, REALTOR Partridge is the "Bird" to see.

BY OWNER, NEW 7 ROOM HOME, 3 miles from Pontiac, 3 large bedrooms, carpeted den with built in bookcases 23 ft. living room with wall to wall carpeting, dining L, built in china cupboards. Birch kitchen with vent fan & ceramic tiled counter tops, ceramic tiled bath, oak floors, plastered walls throughout, full basement with oil heat, aluminum storms & screens & garage. 100x200 ft. corner landscaped lot with Cyclone fence FE 5-3456.

BY OWNER — NEW 2 BEDROOM home in Pontiac, near Oakland County Farmers Market. FE 4-2131. Eve. 4-3430.

BY OWNER, OFF WEST HURON, nice 4 bedrm. home, bath up & down, with extra kitchenette up. 2 car garage. Large living room with fireplace, auto heat, may be used as income. 47 Thorpe. FE 5-5565.

A HOME AND ADDED INCOME. 6 room home and 3 family apartment house on same lot. 100x300. 1 block from downtown area. Terrific possibilities. A progressive community Call FE 5-2104 after 5:30 p.m.

EAST SIDE

Modern 2 bedroom & bath for owner. 3 room apt. to rent. Large lot. Walking distance downtown. Only $9,000 with $1,500 down. Terms.

Dorothy Snyder Lavender
REALTOR EST. 28 YEARS
7001 Highland Rd. (M59)
Ph. EM 3-3303 or MUtual 4-6417

NEW 2 BEDRM. HOME. STORMS screens and water softener. Oil furnace. $1,700 down. 97 W. Princeton. FE 2-6902.

$300 FOR EQUITY. TAKE OVER contract at 6 per cent. Across the street from Oakland Lake. 2 bedroom home. OR 3-6274.

8 ROOM HOUSE, GOOD LOcation. West Side. Must sell, $10,500; terms.

P. W. DINNAN
66 W. Huron FE 4-2577

LAKEFRONT
3 bedroom home, natural stone fireplace. Garage. $7500.
LAKEFRONT
2 bedroom ranch home. 85' on pvt. lake. Enclosed porch, $3600 down.
VACANT
2 large bedrm. home, full basement. Full bath. Lots of trees on large lot. $1500 down.
MANY NICE BUILDING SITES & LAKE PROPERTY
HURON VALLEY
7766 M59 at Pontiac Lake
OR 3-6681 MU 4-5508

MORE FOR YOUR MONEY

3 bedrm. brick rancher, 1½ bath, ceramic tile. Gas furnace, carport, storage bin.
$14,450
$300 DOWN TO GI'S
$1,000 DOWN TO CIVILIANS
plus costs

Drive out US 10 to M15, right to Clarkston, right to Clarkston Orion Rd. ½ mile to our signs.

JERRY E. ADAMS CO.
Open Eves 'til 9; Sun. 1 to 5
3536 Dixie Hwy.—FE 4-4561

For Sale Houses 43

2 BEDRM. HOME WITH ATtached garage, full basement with gas heat. Near schools, churches, & stores. OR 3-2619.

CLARKSTON

Notice Newlyweds. New 3 bdrm. full brick. Full Basement ranch home Completely turn. $16,800. Small down payment to GI. By Owner, MA 5-1592.

CLARK

5 ACRES, 3 BEDROOMS. This home is located on Sashabaw Road in Brandon Twp. and consists of 3 bedrooms all on one floor, 22 foot living room, large modern kitchen, 14 foot utility room, 4 pc. bath, oak floors, 165 foot frontage. Built in '56. Selling for only $9,300 with $200 down.

CITY, 5 BEDROOMS. This home has 3 bedrooms and bath on second floor, while down there is two bedrooms, living room, separate dining room, modern kitchen, full basement, stoker heat, oak floors, plastered walls. Garage, the bedrooms on the second floor are now rented for $8 per week. Priced at $9750 with $2500 down.

PERRY ACRES, NEW IN '57. This 26x37 foot ranch home has 3 large bedrooms, 22 foot living room, very modern kitchen, plastic tiled bath with shower, oak floors, plastered walls, utility room. 13x22 foot garage, large lot 100x190 feet. Priced at $13,950.

CLARK REAL ESTATE
1362 W. Huron. Open Eves.
FE 4-8492 or FE 4-4813
Multiple Listing Service

BROWN

$19,500 BRAND NEW—Ranch bungalow. Attached two car garage 13x18 ft. family rm. Large living room. 3 lovely bedrooms. Baseboard hot water heat. Many built-ins. This lovely home was built by builder for his own home. Leaving for Florida and priced way below reproduction. Two large lots. Lake privileges. Secluded location.

$14,250 LITTLE FARM — Lovely ranch bungalow. Modern to minute. Full basement. Oil AC furn. Attached garage and Breezeway. Oak floors and plastered walls. Two acres of land. Here is a steal.

$11,875 OAKLAND AVE. Zoned Commercial. Ideal for offices, barber shop and etc. Large 6 rm. modern home. Corner lot. Will trade.

$750 DOWN—5 acres with an unfinished California Ranch style home, all plumbing, well, septic, wired, completely insulated, electric pump and ready for interior finish. Small stream. Ideal for any one who wants to truck farm or grow live bait.

L. H. BROWN, Realtor
Multiple Listing Service
1362 W. Huron. Ph. FE 2-4810

Partridge

IS THE "BIRD" TO SEE

PERFECTION

Beautiful, impressive brick ranch home located on a large landscaped lot in an exclusive subdivision just west of Pontiac. Has attached garage and full basement. Large living room with raised hearth fireplace, kitchen has all fl

For Sale Houses 43

6 ROOMS ON 1 FLOOR, FULL basement. Water softner. Automatic hot water. Drapes incl. 1 block to Webster School. FE 5-1510.

NICE 3 BEDRM. HOME, 2 CAR garage. Fenced rear yard. $8900. FE 2-3483.

BALDWN SCHOOL DISTRICT

Excellent family home. 14 x 22 ft. living room, separate dining room, smart kitchen down. 3 bedrooms & bath up. Full basement, gas heat, auto gas water heater, water softner. 2 car garage, cement drive. New asbestos shingle siding $8,000 Terms to responsible party. No agents. FE 2-1189

BY OWNER: MA 5-1365. ELDORADO ranch brick home, 1 yr. old in Clarkston Gardens.

½ ACRE SITE

Mod. 2 bedrm. home. Just right for the small family. Having a desire to own a truck garden. Eat what you grow & yet be close enough to store where the hard goods nesc. to round out a complete diet. Schools, good roads & congenial neighborhood makes this a fine buy. Priced at $8,350 on easy terms.

SAT., MON., TUES., WED.

PHONE EM 3-4196

C. Schuett, Realtor

7400 Highland Rd. (M59)

POSITIVELY

You can make us an offer on any of our fine lake area homes. We'll listen and try to work it out for you.

DRIVE BY THESE:

$14,500—3114 Lochlin, Union Lake Village. Fine home area. Many outstanding features. Reasonable down payment.

$8,500—855 Teggerdine. Only a few steps north of Highland Rd. Needs some minor interior finish. A fine buy for the handyman.

$18,500—5126 Westcombe. In beautiful Cass Lake Woods exclusive subdivision Commerce Rd. & Orchard Lake area. Attractive terms.

$15,900 — 10330 Glynn. On north side of Oxbow Lake and just off M59. Over an acre of ground included with this modern 3 bedroom home.

CHECK THESE TODAY!

EMBREE & GREGG

1565 Union Lake Rd.

Union Lake Village

EM 3-4393 or EM 3-3314

Buy Thru Partridge
List Thru Partridge

NO DOWN PAYMENT

2 or 3 bedroom starter homes with full basement and rough wiring. On your lot. F. C. WOOD CO. Corner Williams Lake road and M59 OR 3-1235; after 7:00 OR 3-0449.

$495 DOWN

New 2 bedroom home on your lot. $6,995 full price. Wood firs., picture window, full bath, utility room. This is not a shell. Call today or stop at office for information. We have lots available also.

J. C. HAYDEN

REALTOR

88 E. Walton FE 8-0441 Open Eves.

Buy Thru Partridge
List Thru Partridge

FOR COLORED FAMILIES

3 bedrm. with new modern kitchen, full basement with new oil furnace, recreation room, 2-car garage. Immediate possession. $1,000 down to good buyer.

RUSSELL A. NOTT

76 W Pike FE 4-5805

CHANDLER ESTATES

CUSTOM DEVELOPMENT

OPEN DAILY 1 TO 8

Nosan Building Corp.

FE 5-7923 2535 Pontiac Rd.

HAYDEN

LAKE ORION. Long Lake privileges. Immediate possession. 2 level, 3 bedroom home. Plastered walls, oak floors. Cyclone fence. $1,250. Down.

INCOME & HOME. 8 room, bath, fireplace & full basement PLUS 3 room and bath apartment. 2 car garage. $2,000. Down.

WHITE LAKE PRIVILEGES. 2 bedroom home, excellent condition Only 2 yrs. old. Close to shopping Center. $1,000. Down. Will consider good house trailer in trade.

BI-LEVEL. 2 bedroom modern home with 1½ baths. Large landscaped lot. Close to school and city bus. Excellent condition throughout. $9,700. Cash to existing mortgage.

J. C. HAYDEN, Realtor

86 E. Walton FE 8-0441

Open Eves. Sun 10 to 2

LAKE ORION HOME FOR SALE by owner. Modern home, garage, 3 bedrooms, large kitchen, bath, lovely living room with new carpeting and drapes. Large cedar-lined closet. Beautifully landscaped — Large pond with two birch trees Must be seen to be appreciated. Also fruit trees and grape arbors. Chicken coop and dog kennels. $15,500 with two acres. More may be acquired. Corner of Indianwood and Baldwin. MY 3-2942.

6 ROOMS, 2 BATHS FOR INCOME or large family, vacant, 93 S. Midland. FE 4-9537.

3 BEDROOM WITH OIL HEAT, storm windows and screens, $800 down. H. C. Newingham, Realty, FE 5-3002.

1712 BANBURY, B'HAM, 2 BEDroom brick, gas heat, carpeted, tiled basement, 2 car garage, $15,500. MI 6-6260.

$300 DOWN, TAKE OVER PAYments. 3 room house. Breezeway & garage. Very reas. 465 Jorden. FE 5-3988, call between 4 & 6 p.m.

EXPANSION GOVERNMENT house. 20x20. 2517 N. Adams. Call FE 2-0926, Auburn Heights.

OWNER WILL SACRIFICE NEW in '55 house, 7 rooms, 1½ baths, full basement, Anchor fenced yd. Aluminum self-storing storms & screens. Carpeting, drapes, plus many other extras. Exc. neighborhood, FE 4-8131.

BIRMINGHAM

Swimming pool, 3 bedroom ranch, pine rec. room, 2-car garage, large fenced lot, near schools. $28,000; terms. 1553 Derby Rd., off Adams. MI 6-4508.

FOR COLORED

Harrison Street, 6 rm., 3 bedrm. modern home with full basement. Complete storm windows and screens, fully insulated, really a buy $8,950 with $950 down.

Franklin Road, 3 bedrm. bungalow, full bath, enclosed sun porch. Corner lot and garage. Only $650 down.

R. D. RILEY, Broker

509 Elizabeth Lk. Rd.

FE 4-1157 FE 4-4821

GOOD BUILDING LOTS, $300 AND up. H. C. Newingham, Realty, FE 5-3002.

THIS IS A SHELL

839 Grey Road, an asbestos ranch, located on 100x175 lot. Among homes ranging from $12,000 to $30,000. A little handy work will turn this charming place into a beautiful home. Immediate possession. Only $6,000 with $1,000 down. Drive by then call us.

C. R. HOLCOMB & SON

LIberty 9-1000

BY OWNER — 414 IRWIN ST., 11 room, 2-family house. Pvt. entrances, 2 baths, fenced yard, new roof & wiring. Stoker furnace, walking distance to Baldwin Rubber or GMC Truck, $8,500; $2,000 down. $65 month. See after 3 p.m. No Sundays.

NORTH SIDE

4 bedrm. home, suitable for the large family or income. $8,950 full price. Immediate possession.

COLORED

3 bedrm., on Harrison St., Nice yard. $4,950 with $800 Dn.

ADAMS REALTY

FE 4-3393 Eves. FE 2-7083

For Sale Houses 43

OWNER WILL SACRIFICE $8,500 Equity in 2 bdrm. ranch home, full basement breezeway & garage attached. Lake priv. Large shaded lot, for $6,000 Cash, Bal. $4,500 at $40. per month. OR 3-3858

Earl E. James

LOW DOWN PAYMENT

$1,100 down buys this 2 bedroom home, 1½ car garage, lake privileges. $8,600 total.

FIX IT YOURSELF

Just a lil fixin and you will have a large 3 bedroom, full basement home, 15 min. from Pontiac. $9,-900. $1,800. down $60. month. FE 4-1444 or EM. 3-4311

UTICA AREA 2 BEDRM. HOME full basement oil heat breezeway & 2 car garage. 100 ft. lot. $2,000 dn. 3002 Hamlin E. of Dequindre. RE 9-7701.

3 BDRM ORTONVILLE

1½ acre of land with well, electric and plumbing. Needs some finishing, full price only $5,200. with low down payment. OA 8-2918.

5 ROOM, LAKE PRIVILEGES, EXterior newly painted, 6 yrs. old. $10,500 cash. OR 3-1097.

231 W. STRATHMORE

CIVILIANS

$490 Down

NO OTHER COSTS

2 bedrm. ranch. Full basement, almost new, auto. heat. Hot water. Fenced. Perfect cond.

VACANT — IMMED. POSSESSION

Open—walk in & look at it & if you are interested, call owner.

DAYS, WO 3-3330

EVES. SAT. SUN. TO 8-0851

BRYANT

Two Houses

70 x 370 ft. lot in Troy. Main house 3 rooms with attached garage, full basement. Also 3-room house in rear, now rented. Fruit trees, large chicken house, transferred owners— immediate possession. See this at $13,750 with $2,500 down.

Joe Bryant

4½ Acres - $9,600

Large 4½ room bungalow. Attractive aluminum siding, 2 bedrooms and bath. Carpeting included. Also a large tool shed near 19 Mile & Dequindre.

Joe Bryant

Avon Ranch - $14,900

6 acres of excellent ground. Large broad face 2 bedroom home. Carpeted 17-ft. living room, beautiful large kitchen, very modern bath. Oil FA heat 20 - ft. covered breezeway, attached 2-car garage. Also 2-stall horse barn. Easy terms.

BRYANT

LAND CONTRACTS

BOUGHT & SOLD

JU 8-2525

CORNER MAIN & 14 MILE

CLAWSON & TROY

Johnson

FOR BETTER HOMES

AN IDEAL

family home located in Sylvan Village. Consisting of one bedroom down and two bedrooms up. Living room with fireplace. Basement, gas heat, 1½ car garage. Lot 120x135. Only $16,500 with terms.

HERRINGTON HILLS

3 bedroom brick ranch home. Basement. Recreation room with built in bar. Priced to sell with excellent terms.

WATER FRONT

4 bedroom modern. Large utility room with oil furnace. 1½ car garage. Partly furnished. Full price only $8,500 with wonderful terms.

EAST PIKE STREET

2 bedroom modern. Basement and gas furnace. 2 car garage. Only $10,500 with low down payment.

$500 DOWN

Owner has moved and will give immediate possession on his 2 bedroom modern home close to bus, stores and school. Full price only $8,950.

Evenings after 6 call Mr. Joll, FE 4-9855.

A. JOHNSON, Realtor

1704, S. Telegraph Rd.

FE 4-2533

A

West Side

A comfortable 7 room older home with large oak trees. Near school bus, shaded front porch. 4 rooms on first floor, 3 bedrooms and bath on second. Basement with oil hot air heat. $10,-700, terms.

N

Donelson Park

Do you need a 4 bedroom home? Here is one in a lovely neighborhood. Full basement, gas heat, new garage — everything. $14,-750, terms.

N

Waterford Ranch

Here is a 3 bedroom ranch type home within sight of the public and parochial schools in a delightful new subdivision. Knotty pine breezeway and 2 car garage. Gas heat. Owner leaving city. $17,900. V.A. mortgage at $85 month.

E

Bloomfield Highlands

Ideal 3 bedroom ranch type home for a growing family. Bloomfield school district and St. Hugo of the Hills, school bus service at the door. Large 200x-309 foot lot beautifully landscaped. $21,000, terms.

T

100 Acres—Modern Home

Located 18 miles N.W. of Pontiac on new blacktop road, this productive farm has 65 acres of work land, 4 bedroom home with automatic oil heat, barn 36x-60, 2 story poultry house 24x24, milk house 8x12, 10 acres of hemlock and white pine trees with a 6 acre lake. An outstanding value at $26,800 with terms.

T

Lake Orion

Split level ranch type home. Finished recreation room in full basement, has 2 picture windows overlooking large landscaped back yard. Really a sight to see. $28,000, terms.

Roy Annett Inc.

REALTORS

28 E. Huron FEderal 5-0466

Open Evenings and Sundays 1-4

For Sale Houses 43

ALL MODERN 3 BEDRM. HOME at Elizabeth Lake. $2,000 down. Wilson Real Estate. FE 2-8657.

MULTIPLE LISTING SERVICE

Announcing

NEW 1958 MODELS IN

Colberry Park

OPEN

Daily and Sunday 2 to 8

You'll find a world of new ideas in these new Custom Ranch Homes. Dream - OF kitchen, 15x26 living room and patio, paneled FAMILY room, 2½ tiled baths and 2 car attached garage. Lots 120x120— SEWER, WATER & BLACKTOP roads. New grade school, St. Hugo School and Church. Prices begin at $20,500 plus lot. NOTE, two 1957 models at a special price. MODEL AT 2850 BERRY RD. 2 BLOCKS EAST AND SOUTH FROM CORNER OF WOODWARD & SQUARE LAKE RD. Better drive out today.

2-Family Special

New all white exterior. 5 extra large rooms and bath down and nice 4 room and bath apt. up to rent at $75 mo. Delco oil furnace. Best corner location on Marshall Blvd. Owner moving out of city soon. Priced low at $13,500 about $3500 down and $100 per mo.

Faultless Bungalow

Well located in restricted area just west of city. 6 extra nice rooms and tiled bath. Dry basement, GAS heat. Lot 90x-120. Velvet green lawn, nice shade and variety of fruit. 1½ car garage. Price $13,750 on easy FHA terms. We sure want you to see this one soon.

JOHN

KINZLER

Realtor

670 W. Huron St. Ph. FE 4-3525

Open Evening

COLORED

WOULD YOU like a home of your own? Down payments $850 — Up. If you want property out of the city, lake frontage & Business Locations — we are ready to serve.

RAINBOW REALTY

FE 2-2614 802 S. PADDOCK

EVE FE 5-2721 or FE 4-6306

MUST SELL

GOOD 2 bdrm home. Located on very large lot on paved street in Keego. We're asking $8,950 with substantial down payment. Look at this and make us an offer.

JACK LOVELAND

2188 Cass Lake Rd., Keego Harbor

FE 2-4878 FE 4-1661

NICHOLIE

NORTH — OFF JOSLYN

A very nice three bedroom brick and frame home in wonderful condition. Immediate possession. Full basement, gas heat, garage, enclosed front porch. Best price and terms.

GI RESALE

Ten per cent down payment. Address gladly given. Two and three bedroom brick and frame homes. Your chance to own a home with best of terms.

HURON GARDENS

A very fine two bedroom frame home just a couple of years old. Full basement, gas heat, terrific recreation room. Two and a half car garage. Don't miss on this one—price and terms can't be beat. Immediate possession.

$2,000 DOWN

5 room bungalow, southeast side. 2 bedrooms and bath, living room, dining room, kitchen and breakfast room. Screened front porch. Full basement, automatic heat. All large rooms. Garage. Only $10,000. See it today!

NEAR SENIOR HIGH

Good 3 bedroom frame home. Full basement, gas heat, storms and screens. $12,000 or trade for sizeable home and land in country.

SEMINOLE HILLS

Wonderfully conditioned 2 bedroom home. Gas heat, fireplace, carpeting and double garage.

NICHOLIE

AND HARGER CO.

33 W. Huron St. FE 5-8183

Open evenings

$500 Dn.—3-Bedroom

New modern contemporary design. Every feature outstanding. Plastered walls, picture window, wardrobe closets, 11x17 kitchen, full basement auto. oil heat. A real bargain at $11,200 full price. Located off Joslyn near grade, Madison Jr. High and New High school.

$1500 DOWN — ¾ ACRE

Near and nicely decorated 2 bedroom ranch, carport, nice shaded fenced yard. Asking only $7200 full price. See this one now.

FOR COLORED

A nice 3 bedroom home. Family sized dining room, plastered walls, full basement, garage. Asking only $8995 with $1500 down. See this fine home today.

JIM WILLIAMS

REAL ESTATE & INSURANCE

1318 Baldwin Ave. FE 4-0547

TO BUY TO SELL

J. A. Taylor

100 Oakland Ave. Open Eves

FE 4-2544 Free Parking

BRICK BUNGALOW

3 bedrooms. Large living and dining room, tiled bath, carpeted. All on 1 floor. 1 block to Huron busline, churches & schools. Located 1093 LaSalle. FE 5-0950 after 6 p.m.

FRANKLIN BLVD.

Large brick home with 3,000 sq. ft. Corner lot 100 x 200. Ideal set up for clinic or organization. Priced right at $23,500.

FOR TRADE

Owner will consider housetrailer in trade for $2,200 equity in home in Drayton Plains area. Full price only $5,750.

HURON GARDENS

4 bedrm., white frame, semi-bungalow. Full basement with gas heat. 3 car garage. Terms available.

ACRE — BUNGALOW

White frame bungalow with stairway to floored attic. Full basement. Tile floor, Timken Oil furnace, water softner. 2 car garage. 150' frontage on the road. With beautiful landscaping. It's in A-1 cond. inside and out, so be sure to see it. Located only a mile from Pontiac City limits.

TELEGRAPH ROAD

A solid two family bargain, 4 rm. apt. downstairs with natural fireplace, 3 rms. & bath up. Now rented for $40 weekly. Full basement with gas heat. Really priced right at $8,300.

BRICK RANCHER

Will trade $4,500 equity in 3 bedrm. ranch type with 1½ tile baths, for older type home.

R. D. RILEY, Broker

509 Elizabeth Lk. Rd.

FE 4-1157 FE 4-4821

ONLY $4,950

3 bedrm. home, located in the Oxford area. Living room has natural fireplace. Room for bath with fixtures in place. Needs well, owner leaving state. Terms available. Evenings Phone OA 8-2606.

C. A. WEBSTER, REAL ESTATE

Oxford Mich. OA 8-3129

CARNIVAL by Dick Turner



T.M. Reg. U.S. Pat. Off. 8-21

© 1957 by NEA Service, Inc.

"Now I lay me down to sleep—"

For Sale Houses 43

BY OWNER. 21 ACRES. 7 RM. house & bath. 30' utility rm. 14x16' breezeway & a 2 car garage. 2 cows & 2 horses. 1 pig. 19 chickens & 4 ducks. $12,000 cash. 2150 Seymour Lake Rd. Ortonville.

5 ROOM MODERN, MUST BE moved off prop. FE 2-9956.

MILL LAKE RD.

Income 4 rooms down, 2 rooms up. 2 full baths. Over 1½ acres. Lots of shade trees. Large garden spot. Investigate.

RANCH TYPE

6 rooms & bath. Full basement, gas furnace. Only $9,800 with $2,-000 down.

4 BEDROOMS

Close in. Excellent for income. 2-car garage. Clean and in good condition. Call for details.

CUCKLER REALTY

236 N. Saginaw

FE 4-4091 FE 7-8119

LOOK — INVESTORS

3 bedrm. ranch type breezeway & garage, large lot, 5 miles out. $5500 cash.

CONVALESCENT HOME

15 acres

Ideal location for country convalescent home. Large 10 room modern farm home. In exc. cond. 16 miles W. of Pontiac. Large shaded lot basement barn & out buildings. $25,000; terms.

RIDGEWAY

REALTOR

975 Baldwin Ave. FE 4-6203

Open Eves. 'Til 8

NORTH SIDE

3 BEDROOM HOME CONVENIENT TO STORES & TRANSPORTATION. OAK FLOORS, OIL HEAT, GAS HOT WATER. ONLY 2 YEARS OLD. $8,000 WITH TERMS.

STARTER HOMES

3 BEDROOM HOMES ON LARGE LOTS. ROUGH WIRING, ROUGH PLUMBING & WELL IN. WALLBOARD INSULATION, & SEPTIC TANK FURNISHED. OXFORD AREA. ONLY $450 DOWN.

R. J. VALUET, Realtor

345 OAKLAND AVE. FE 5-0693

MULTIPLE LISTING SERVICE

OPEN EVENINGS UNTIL 8:30

INVESTMENT

Large 3 bdrm brick terrace, near St. Michaels School. Basement, furnace, $7,000 with $1,000 down. $65 month.

PONTIAC REALTY

737 Baldwin FE 5-8278

MULTIPLE LISTING SERVICE

IMMEDIATE POSSESSION

2 bedroom apartment down for owner and an apartment up for rental. Private entrances & baths. Upper apartment is rented. Live downstairs and let the upstairs pay for the home. Reasonable down payment.

WE CUSTOM BUILD

If you have a plan you would like to build, contact us for a bid on it. We also have several plans to choose from. Quality workmanship and material. Your favorite location and plan can become a reality. Call today.

George R. Irwin

REALTOR 369 Baldwin Ave.

FE 5-0101 or OR 3-4989

Multi-Lakes Realty

2 BEDROOM HOME

Garage, fenced in lot, lake privileges, good neighborhood. $12,500. Terms.

3060 S. Commerce Rd. MA 4-1578

GILES

$750 Down

5 room 2 bedroom built in '54. Auto. oil heat. A good location inside the city. Near new Jr. High. Call for appointment.

3-Bedroom

$875 down on this home located just off Oakland near Wisner School. Part basement, coal furnace. A good buy.

3-Bedroom Brick

Just off Joslyn inside the city, this 6 room home with full basement and 2 car garage is a real buy at only $9,000 with terms.

GILES REALTY CO.

221 BALDWIN AVE. FE 5-6175

After 6: FE 2-7906 or FE 5-3293

OXFORD

New 3 bedroom with basement. Close to schools. Large lot, oil furnace, large kitchen. Priced at $12,500 with $4,000 down.

LAKEFRONT

80 ft. on quiet pvt. lake. Mod yr. round home, just 15 miles from Pontiac. Large family rm. with stone fireplace, 1½-car garage. To settle estate, this is a real bargain at $10,000.

G. L. VAN VLEET

BROKER

OAKLAND 8-1160 OXFORD

INCOME

COMPLETELY FURNISHED

A good sound investment for purchaser to have own apartment & more than enough income to pay off balance. 8 large rooms, 2 baths, gas heat, garages, large lot, close in location, only $3,000 down.

BRICK RANCHER

Will trade $4,500 equity in 3 bedrm. ranch type with 1½ tile baths, for older type home.

WILLIS M. BREWER

53-55 N. Parke FE 4-5181

Eves. MI 6-9320 or FE 5-0398

COMPARE THIS

Custom build 4200 sq. ft. 3 bedroom brick ranch home, full basement, 2 fireplaces, slate entrance, 1½ baths, ceramic tile with vanity. Plastered walls, oak floors, 22x24 plastered garage. All this for $17,600...on your lot.

E. J. DUNLOP

Custom Builder FE 8-1198

For Sale Houses 43

ACRE 6 ROOM MODERN HOME near Ortonville. Suchy Realty, Ortonville.

OUTSTANDING BUY

7 rm. income Auburn Heights. $600 Dn.

4 bdrm home $1,000 Dn.

3 bdrm. house, $450 Dn.

10 rm. house on State Ave., Income. Also from 4 to 7 rm. house. Easy Terms.

P. W. DINNAN

66 W. Huron FE 4-2577

YEAR AROUND LAKE HOME, automatic heat, hot water, 32 ft. living room, fireplace 2 bedrooms, large enclosed porch. 9696 Elin. Lake Rd. TO 7-5446 or LI 6-3682.

HOLLY, NEW 3 BDRM. RANCH style home. Birch cupboards, plastered walls, hardwood floors, oil heat, large lot. Easement on lake. $12,500, terms.

New 2 bdrm ranch style home. Plastered walls, hardwood floors, oil heat, full basement, large lot, Redwood siding with brick front. Easement on 2 lakes. $12,900, terms

We have many other new and older type homes in all price ranges.

C. L. COLLINS, BROKER

HOLLY MEIrose 4-5941

Ask for Mr. Barnes

YOUR CHANCE

3 bedrm., full basement, brick ranch. Gas heat. Half acre. Fenced & landscaped. Near West M59. Walking distance to school. $16,500

ACT NOW ! ! !

LAKEFRONT HOME ONLY

$1,500 DOWN

Oil furnace, insulated. Nice fireplace. Large kitchen. Full basement. Perfect beach.

Oakland County Realty

2610 Union Lake Rd.

EM 3-4164 or EM 3-2411 after 7

MIDDLETON

SPECIALS

Located off Montcalm, 4 large rooms and bath, hardwood floors, aluminum storms, screens, and awnings. On 2 nice level lots. $750 down.

Located 6 miles West of Pontiac. ½ miles off M59, cozy 4 room with stool, water & septic, elec. hot water. On 5 acres. $950 down.

Located off Auburn Rd. on Dearborn street, 4 nice building lots. Only $500 each with easy terms.

Leslie R. Middleton

BROKER 188 N. JOHNSON

FE 5-7721 FE 5-6503

—A—

FOR BETTER BUYS

$650 DOWN

West Longfellow. 2 bedroom, full basement, 2 car garage. On corner lot Black top, stores, bus & school at door. Won't last. $8950 full price.

Arnold Real Estate

210 S. Telegraph Rd.

FE 5-0674 FE 2-7520

Unsurpassed Location

JAMES K BLVD.

Overlooking beautiful Sylvan Lk. Offering year round vacation living. Sailing, boating, swimming and ice skating. A private park for all residents with playground equipment and safe, sandy beach for children. Near shopping, transportation, churches and city schools. Superbly constructed brick ranch, built in 1953, with 2 baths. 3 sunny bedrooms with sliding closet doors, 23 ft. living room with deep Tennessee ledgestone fireplace. Planter box off dining ell. Dream kitchen featuring deluxe appointments such as drop ceilings. Dutch door. Formica counter tops, dishwasher, all birch cupboards. Full basement with tile floors, Timken oil heat. 31 ft. finished recreation room. Attached 2 car garage. Located on two well landscaped lots with planter box, shade and shrubs galore. 132 ft. frontage on James K. Blvd. Offered below construction costs complete with carpets, drapes, washer, dryer and dishwasher. Owner leaving state. Call FE 4-7055.

MULTIPLE LISTING SERVICE

O'NEIL

6½ ROOM BRICK RANCH HOME in west suburban area with lake privileges. Large 24x16 ft. living room with natural fireplace. 16 ft. kitchen with built - in oven and counter top stove. 2 large bedrooms with full ceramic tile bath and extra lavatory. A recreation room with fireplace, and a 2 car plastered garage. All on a beautiful landscaped lot. $5,-000 down will handle.

EAST SUBURBAN — 2-bedroom bungalow. Nice living room, and kitchen. Hardwood floors. Large 2 car garage, lot 60x220. Close to school.

NEW 3 BEDROOM — Lot 100 x 250. Plastered walls, Oak floors, full tile bath, lovely kitchen, with Birch cupboards. Formica counter. Separate dining room, full basement, oil furnace. It's a buy at $11,900.

SYLVAN VILLAGE—3 bedroom bungalow, 24 ft. living room with wall to wall carpeting and brick fireplace. Nicely arranged kitchen, lots of cupboards. Partitioned basement with recreation room finished. Patio porch. 2 car garage. Nice landscaped lot. Lake privileges and only $11,950.

$1,400 DOWN — Needs some finishing. Do it yourself and save. Living room, large kitchen and dining area. 3 bedrooms and bath. Large utility room, oak floors, walls ready to plaster. Privileges on Crescent Lake Full price $6,900.

RAY O'NEIL, Realtor

262 S. Telegraph Rd. Open 9-9

FE 3-7103 FE 4-6095

For Sale Houses 43

CLARKSTON, 3 BEDROOM BRICK ranch, full basement, carpet & drapes, lot 100x160 ft. Gas heat, 18 months old. $14,900, terms to FHA mtge. 6349 Northview Dr. MA 5-1404, by owner.

John K.

IRWIN

Webster School District

A very attractive remodeled 5 room home, on paved street, beautiful kitchen, living room and dining room down, 2 bedrooms and bath up. Full basement, gas heat, 1½ car garage, fenced yard. $10,950, terms.

Beautiful Seminole Hills

The home you've dreamed of—long, low, comfortable ranch type brick. A large attractive living rm. with fireplace, spacious dining ell. 3 large bedrms. & 2 full ceramic tile baths on first floor, plus 2 bedrms. on second floor. Modern kitchen with dinette & screened porch breezeway leading to attached 2 car garage, full clean, dry bsmt. with plenty of space for rec. room. Large lot 50x-170 plus paved driveway to garage off side street. Lot fully landscaped and covered with tea roses. Priced to sell fast at $22,750.

Just Off Sylvan Lake

You must see this snug little home with lake privileges. 6 room & bath, 2 car garage, nice wooded lot. House just redecorated. Best of all is the price—only $10,250, terms.

Nicer Than New

And lake privileges too. Here is an immaculate 3 bedrm. home near Watkins Lake. Large 27' living rm. with dining area, bright clean kitchen. Full bsmt. with tiled rec. room and work room. Covered patio, attached garage, large corner lot 88x300. Only $18,900.

John K. Irwin

Since 1928

313 West Huron Street

Phone FE 5-9447. Eve. MI 6-3783

WATERFORD HILL SITE

Completely modern 1½ - story home, 6 large rooms and bath down. Large unfinished upstairs with flooring in. Full basement with recreation rm. Partly finished. 2-car garage with 147' blacktop driveway. Situated on ¾ acre, viewing Waterford Hill. $13,900 with terms. MA 5-3751.

UNION LAKE. 2 BEDRM. BRICK. Family room. Garage. Pvt. beach 1525 Sable. EM 3-3213.

CLARKSTON AREA

VERY NEAT & CLEAN 3 BEDROOM HOME ON LARGE CORNER LOT. MANY ATTRACTIVE FEATURES. LAKE PRIVILEGES. A REAL STEAL WITH $1,350 DOWN.

$500 DOWN

$65 PER MONTH WILL PAY FOR THIS NEAT, 2 BEDROOM HOME WITH FULL BASEMENT — FOR COLORED.

JIM WRIGHT

REALTOR

345 OAKLAND AVE. FE 5-9441

OPEN EVENINGS UNTIL 8:30.

Five Lots

With this 3 bedroom, one-story home, West suburban, screened patio, attached 1½-car garage. Paneled recreation room, 24 ft. bar. Extra lavatory in basement. For $16,900, in this excellent neighborhood, you will be glad you didn't miss seeing this home. Terms.

16 Rooms

Income property for sale for $14,200. Well taken care of building, completely furnished. See this today.

Perfect for Children

Completely fenced Cyclone fenced lot. Extra large living room, 2½ car garage. This can't last long at $11,-600. See this now, terms.

Owner Transferred

Three bedroom brick and can be bought at a good price. Full basement. School bus to St. Benedicts. All large rooms, Cyclone fencing. We will gladly show it to you today. Terms.

Green Lake District

Ultra modern home with nice size living room, enclosed Florida porch, privileges to Twin Beach Golf and Country Club. A very beautiful home. Priced to sell quick.

Beautiful Kitchen

With lots of eating area, and a lovely dining room too. Real large living room with picture windows. This is a home built by owner for himself and has many good features. See this now. $14,500 with low down payment.

LAWRENCE W.

GAYLORD

136 E. Pike St. Open Eves.

FE 4-9584

KNUDSEN

Immediate Possession

6 rooms and bath brick home in Indian Village. In good condition and ready for occupancy. Location is convenient for schools and shopping center. Landscaped yard and garage too.

Nearly New

5 room and bath home in Drayton. Near schools and shopping center, is custom built and has Oak floors and plastered walls. Ultra-modern kitchen and bath.

WM. H. KNUDSEN

REALTOR

244 S. TELEGRAPH RD.

FE 4-4516.

HOYT

$1,500 down. LEBARON school area, 2 bedrooms, frame ranch with picture window in living room, large family kitchen, tile bath, ALUM. storms & screens. Quick possession.

$6,000 DOWN on this lovely family home, 3 bedrooms, 1½ baths, carpeted living room & dining room, fireplace, TV den, new WEBSTER SCHOOL. New condition, tiled DRY basement, garage, shade trees, IDEAL location.

$7,950 ONLY for this cozy bungalow newly painted, with living room, dining room, kitchen, 2 bedrooms & bath plus 2 car garage near WISNER SCHOOL.

HOYT REALTY

FE 2-1941 FE 2-9840

254 S. Telegraph Rd.

PON-TEL CENTRE

G.I.'S

NURON GARDENS — Nice 2 bedroom in very good location on corner lot. Basement and 1½ car garage. Close to Donelson and St. Benedicts Schools. City bus close by. Approximately $550 down if you are a GI.

RAY O'NEIL, Realtor

262 S. Telegraph Rd. Open 9-9

FE 3-7103 FE 4-6095

For Sale Houses 43

SYLVAN VILLAGE

Small 5 room house on beautiful corner lot, 1 block from lake. Has Living, dining L. kitchen, 1 bedroom, bath on 1st floor. Finished attic for bedroom up. Full basement, gas heat, has city sewer & water installed. Good terms to suit buyer. This is a beautiful home for someone wishing nice neighbors. For information call — FE 2-1091 or FE 4-3650.

FOR SALE WITH SMALL DOWN payment or will trade for small home free and clear. 2 family income home, 1 apt. rented for $85. Call after 6. FE 8-3743 by Pvt. owner.

MULTIPLE LISTING SERVICE

DORRIS

OUTSTANDING BRICK HOME EXCLUSIVE SUBURBAN LOCATION

One of the nicest, cleanest 3 bedroom brick homes on the market today, and price of $17,250 includes carpeting, drapes, ratan furniture in beautiful recreation room, and a dandy corner lot, with nice landscaping, outstanding selling appointments, gas fired forced air heat, ceramic tile bath, Hi Fi system, stainless steel sink for bar with hot and cold water, aluminum storms and screens, and many others, also lake privileges.

THORPE STREET HOME

$11,975, $2,000 DOWN

One of the older homes, but in excellent condition, very attractive in appearance, and a nice lot with shade, and flowers, good garage, good basement with new forced air oil heat, one large master bedroom, and three small bedrooms, a good family home, 30 day possession.

SUBURBAN BEAUTY $9500

CRESCENT LAKE

For dollar value I don't believe you can beat this attractive, modern to minute two bedroom bungalow with exceptional large and gracious living room, this eye appealing home is in excellent condition, inside and out, also A-1 practically new garage, and nice lot, a home your family would appreciate.

WEST SIDE BUNGALOW

$800 DOWN

Total price $6750 payments, $65 month, located just off Voorheis Rd., five rooms on one floor, full basement, gas heat, needs exterior painting, but a good buy.

WEST SIDE TERRACE

VACANT $1250 DOWN

In this excellent location, near churches, shopping center and bus, you can have an exceptional large five room home, with full basement, gas heat, nice lot, and a very warm, comfortable, and reasonable place to live.

DORRIS & SON REALTORS

752 W. Huron. Ph. FE 4-1557

KENT

Established in 1916

No. 21760

LOOK

$12,522

1. 3 large bedrooms
2. 2 full baths
3. With ceramic tile
4. Glass shower door
5. Family room
6. Dream kitchen
7. 16½'x16' living room
8. 8 large closets
9. Aluminum windows

And many other quality features.

We repeat, only

$12,522

1. Our tremendous buying power directed through streamlined buying sources makes this price possible.
2. TO SERVE YOU BETTER, WE HAVE enlarged and redesigned the area's only authorized HOME PLANNERS CENTER.
3. We have added a new KING SIZE magnetic HOME PLANNER AND VISUALIZER. It will enable you to see how furnishings, cabinets and other arrangements will be in the plan of your choice or help you rearrange the plan to meet your requirements.
4. To help you we have vastly increased the number of our plans to 1500 and working blue prints and material lists to 600 in our 20 ft. long filing cases. These plans are by the world famous designer, Richard B. Pollman, with architects Palmquist & Wright, A.I.A. We will price any of these or your own special plan.

Please phone for an appointment. We'll be pleased to help you with your building problems, including financing and a lot.

NEARLY NEW

VERY — Attractive 2 bedroom home in a beautiful setting surrounded by many shade trees. Lovely kitchen & full bath, aluminum screens and storms, nice lot. Price reduced to $8,250, only $1,250 down.

OWNER TRANSFERRED

LESS — Than two years old, this charming 3 bedroom ranch home with 2 baths. Sliding glass doors to large patio, carport, also garage, paved drive & street. There are many other fine features in this home. Look this one over, you won't be sorry. Only $3,000 down.

WEST SUBURBAN

VERY — Nice 2 bedroom home with lake privileges on large lake. 12x15 kitchen, lovely living room with fireplace, attached garage, fenced yard with many large shade trees. This may be what you have been waiting for. Call for appointment. Only $3,900 down.

YOU WILL LIKE THIS

VERY — Nice 2 bedroom home, stairs to large floored attic, nicely decorated, full basement, city water & sewer. Beautifully landscaped, completely fenced with Cyclone fence & gate. This is a good buy at only $8,000; terms.

N.W. SUBURBAN

CHARMING — 3 bedroom ranch home, lovely 23 ft. living room with fireplace, oak floors, large kitchen, full basement with recreation space, attached garage, new in 1954, large lot. All this can be had for only $16,500; terms.

Floyd Kent Inc., Realtor

2300 Dixie Hwy. at Telegraph

FE 2-0123 Open 9 to 9

AMPLE CUSTOMER PARKING

MADISON AVENUE

Lovely 2 bedroom bungalow. Carpeted living room, large kitchen and dinette, full basement with paneled rec. room, fenced lot. Full price only $8,950 with terms.

$950 DOWN

On this 3 bedroom ranch. Dandy kitchen, large utility room, fenced lot. Full price $7,950.

SECOND STREET

Beautiful 3 bedroom bungalow. Oak floors, excellent kitchen with loads of cupboards. Nicely landscaped lot. Full price $9,750 with terms.

NEAR ST. MICHAELS

Ideal family home. 4 large bedrooms, carpeted living and dining rooms, sun room, 12x15, 1½ baths. Full basement, gas heat. Full price, $8,500.

IVAN W.

SCHRAM

FE 3-9091 Realtor FE 5-9471

1111 Joslyn, corner 3rd

Open Eves. & Sun. Res. FE 5-2364

MULTIPLE LISTING SERVICE

For Sale Houses 43

5 RM. RANCH FOR SALE, WAterford. $1,500 or less to resp. party. OL 6-2271 after 5 p.m.

Income Property 43A

2 FAMILY INCOME. 5 & BATH down. 4 & bath up. Good location. FE 2-7832.

7 UNIT BRICK SHOWING INCOME of $500 per mo. Auto. gas heat. Good cond. property includes business frontage & bldg. on Saginaw St. Will trade equity for land contracts or other property. FE 8-3152.

FOR SALE BY OWNER: HOUSE converted into 3 apts. 2 baths, excellent opportunity for living or working in Pontiac. Will give new land contract with low down payment. Phone LI 1-0758 for appointment.

INCOME. CLOSE IN. GAS HEAT. $12,000 with $3,000 dn. Apt. makes payments. FE 4-8151.

INCOME

Lake Orion — 6 and 5 — two blocks from heart of town. 101 ft. corner lot, basement, gas he

Business Opportunities 51

FOR LEASE, SEVERAL NEW SUPER deluxe Gulf 2-stall service stations, available immediately. Phone FE 2-0773.

FOR SALE FURNITURE STORE, new & used. Also clothing. 2 businesses, 2 stores together. If you can sell furniture this is the place and location. Call FE 5-7190 for appointment. No information over phone.

HARDWARE BUSINESS

Best of locations in Pontiac suburban area and on main highway. 40x80 masonry bldg. Included and very nice small apt. Plenty of off-street parking. Here is an established business made to order for an ambitious couple. About $17,500. Clean stock at cost inventory. Building may be purchased or leased on easy terms.

ROY KNAUF

26½ W. Huron st. FE 2-7421

DOWN TOWN GROCERY FOR sale, 20 years in same location. FE 3-9826.

We Cover the State

Listings from our 28 offices throughout Michigan will offer independence for you. Hotels, motels, bars, liquor stores, groceries, hardware, any kind of business. Upper or lower peninsula. See or call Michigan's largest organization to help you find a profitable business for the amount you can afford to pay or trade. Don't waste your time. Get 1 stop service here. Our specialist will take good care of you.

STATEWIDE

Real Estate service of Pontiac. B. D. CHARLES, REALTOR
1717 S. Telegraph FE 4-0521

BODY SHOP

DOING NICE BUSINESS in live town near Pontiac. $12,000 down handles real estate & equipment.

DO IT YOURSELF

FLOOR COVERING SHOP on main street of Pontiac. $100,000 yearly gross. We can arrange a good deal for you on this high profit business. Some cash, will trade for part.

HIGH PROFIT

TV & APPLIANCE SALES established parts & service business with very little competition. Partner disagreement forces sale: $7,000 plus inventory down, balance, at 5 per cent will trade for part.

STATEWIDE

Real Estate Service of Pontiac
B. D. CHARLES REALTOR
1717 S. Telegraph FE 4-0521

Sale Land Contracts 52

WE HAVE SEVERAL LAND CONTRACTS FOR SALE. SEASONED & GREEN. PURCHASERS THOROUGHLY CHECKED. CALL FE 5-9091 OR FE 5-9975. ASK FOR TED MCCULLOUGH.

IVAN W. SCHRAM
1111 JOSLYN REALTOR

Money to Loan 53

(State Licensed Lenders)

BORROW WITH CONFIDENCE

HFC-Household Finance Corporation is America's oldest and largest finance company, backed by 79 years of experience. You may borrow up to $500 if you have a steady income and can make regular monthly payments. Service is fast. Money usually the same day. Phone or stop in.

Household Finance Corp. of Pontiac
3½ S. Saginaw St., The Kay Bldg. 2nd Floor, Room 204 FE 4-0535

Buckner Customers Are Happy Folks

Buckner's employes serve with a smile in the most friendly manner. It is easy to deal at Buckner's, where courtesy and kindness are shown to everyone and borrowing is a pleasure. Provide for your immediate and future happiness by arranging for a cash credit account with the company where you are welcomed and your patronage is appreciated
Loans to $500. Up to 24 months to repay

BUCKNER FINANCE CO.
2ND FLOOR NATIONAL BLDG.
PONTIAC
4512 DIXIE HIGHWAY
DRAYTON PLAINS
239 BARNSTON WALLED LAKE
45463 VAN DYKE, UTICA

TEAGUE FINANCE CO.
202 N. MAIN
ROCHESTER, MICH.
LOANS $25 TO $500
AUTOS
LIVESTOCK
HOUSEHOLD GOODS
Ph. Rochester, OL 6-0711, OL 1-9791

LOANS

$50 TO $500 $25 TO $500
COMMUNITY LOAN CO.
30 E. LAWRENCE FE 8-0421
FRIENDLY SERVICE

WHEN YOU NEED $25 - $500

You can get it quickly on your signature car or furniture. No endorsers. Payments to suit your budget. We will be glad to help you with your money problems.

STATE FINANCE CO.
FE 4-1574
702 Pontiac State Bank Bldg.

GET CASH QUICKLY
Up to $500

1950 to 1956 cars. Bring your title. Most deals closed in 30 minutes. Loans also made on furniture signatures and other securities.

Oakland Loan Company
202 PONTIAC STATE BANK BLDG.
FE 2-9206

LOANS $25 TO $500
BAXTER & LIVINGSTONE
64 W. Lawrence St. FE 4-1538

Quick Cash
$25 TO $500

On your own signature, auto, or other security. Up to 24 months to repay. Our service is quick, friendly and helpful. Phone FE 5-8121 or visit us at our office.

HOME & AUTO Loan Co.
7 N Perry St. (Corner Pike)

Mortgage Loans 54

LOANS—$600 to $1,500

1. For any purpose, on homes, modern or not, in Oakland County.
2. For home additions or improvements.
3. To rough in or enclose house partly constructed.
4. To build a garage or on a garage home.
5. On second mortgages.

Apply 209 National Building
Pontiac or phone FE 4-4729

Swaps 55

2 BEDROOM MODERN HOME, full basement, sell or swap equity for late model car. 486 First St., FE 2-7523 for appointment.

2 MODERN TRAILERS, 40 & 32', for sale or trade. EM 3-2061.

2 ROOM HOUSE, $250 DOWN. Take over payments. Bal. $650 or trade for good pickup. FE 8-3129, eves.

3 BEDROOM HOME, TRADE OR sell for a late model car. FE 8-3445

5½ H.P. OUTBOARD MOTOR, for sale or trade for luggage trailer. MA 4-3219.

30 ACRES $3500, TERMS OR trade. P.O. Box 535.

'48 PONTIAC. SELL OR TRADE towards vacant lot, lumber, kitchen sink, or what have you? FE 7-8291.

'57 DODGE ROYAL, FOR OLDER car. 603 Orchard Lk.

'57 STARCHIEF, 4 DR. CATALINA. Low mileage, and extras. Trade for older car or cash. FE 4-7237.

A GOOD 1½ TON INTERNATIONAL truck. For tractor or furniture. FE 2-4750.

LATE MODEL CAR AND CASH FOR YOUR LAND CONTRACT. (WHERE YOU HAVE SOLD PROPERTY). H. J. VAN WELT. Phone OR 3-1395.

CLOSING OUT

Eclipse rotary power mowers
17" was $87.50; now $70.00.
17" was $92.50; now $84.00.
19" was $105.50; now $82.00.
21" was $114.50; now $91.60.

BARNES HARDWARE
742 W. Huron
Lots of E-Z Parking

FOR SALE OR TRADE IN EQUITY in 1956 Ford convert. for cheaper car or cash. FE 4-9245.

MY EQUITY IN NEW 3 BEDrm. home completely furn. for housetrailer not more than 3 yrs. old. FE 8-0696. 303 Third St.

NEW 3 BEDROOM HOME WILL take older home in trade or your equity. Call for appointment. FE 8-4626.

RENT OR OPTION, 3 BEDROOM brick full basement. 279 W. Princeton, Detroit, WEbster 3-4200.

SWAP, BUY OR SELL. CALL Swap Service, OR 1-8561.

TRADE FURNITURE FOR CAR of equal value. Includes new refrig., like new gas range, chrome breakfast set, TV, 9-piece bedrm. set, rug, occasional chair & misc. items. 92 W. Longfellow, after 5 p.m.

TRADE EQUITY IN 10 BY 50 housetrailer for equity in small home or income home. Might consider renting. FE 8-6028.

WILL TRADE, CEMENT MIXER with motor for car. FE 7-0491.

For Sale Clothing 56

BEIGE CASHMERE COAT, SIZE 14 to 18, tweed suit, size 14. 166 Cherokee. FE 5-4724.

GIRLS COAT, SIZE 12, BOYS ZIP-lined coat, size 8. Other articles. FE 2-6371.

GOOD CLEAN CLOTHING REASONABLE. IN PRIVATE HOME. FE 4-2899.

For Sale Clothing 56

BROWNIE OUTFIT, DRESSES, dress coat & leggins set, sizes 7 to 10. Lady's suit, dresses, skirts & coat, sizes 14 & 16. All good condition. OR 3-1049.

RED FOX CAPE, CALL BEFORE 6. FE 4-3978.

UNIFORMS, 12, WEDDING GOWN, never used. FE 4-4941.

WEDDING GOWN, BRIDESMAID dress & formal, size 10 & 12. FE 8-1781.

Scrap & Iron 56A

A-1 PRICES FOR SCRAP CARS and Iron FE 8-3797.

Sale Household Goods 57

1 TOP AIR CONDITIONER. $199.95. R. B. Munro Electric, 1060 W. Huron.

2 - PC. GRAY LIVING ROOM suite, excellent condition. $150. Ph. OR 3-3942 between 7 & 8 p.m.

2 PC. LIVING ROOM SUITE. Light green, excellent cond. Sell for less than 1-3 original price. Call FE 2-0579 after 3 p.m.

3 LIVING ROOM CHAIRS & Mahogany tea cart. FE 4-8302.

3-BURNER APT. SIZE AB ELEC. stove, $35. Good cond. 5910 Hatchery Rd.

3 PC. LAWN SET AND GLIDER with matching chair. Wanted—Norge elec. dryer, 1956 luxury line. FE 4-9370 or FE 8-3823.

3' 6" COMPLETE BED WITH matching chest of drawers. Cost $100.00, accept $40.00. OR 3-5740.

7 PC. LIVING ROOM SUITE. Brand new, davenport & chair, 2 modern step tables, matching coffee table, 2 decorator lamps. All for $99. Pay only $3 weekly. Pearson's Furniture, 42 Orchard Lake Ave.

5-PC. DINETTE SET, MAPLE STUdio & 2 maple club chairs. Best offer. FE 5-6564.

5 ROOMS OF FURNITURE, FE 8-8496.

6-YR. THAYER FOLDING CRIB, with bedding & baby buggy. $30. FE 4-4135.

9 PC. WALNUT DINING ROOM suite, inlaid & cedar lined, 3 leafs & pads. $150. Call FE 5-6716.

17" MAGNAVOX TV., $30. FE 5-6602.

17" TV. ALSO 20" TV. FE 8-3788.

21" TV CONSOLE, A-1 CONDITION, call after 5 p.m. EM 3-5274.

Air Conditioners

New ¾ HP fedders $165. Also 1 and 2 HP. below cost.
SCHICK'S MY 3-3711

ABOUT ANYTHING YOU WANT FOR THE HOME CAN BE FOUND AT L&S SALES

A little out of the way but a lot less to pay. Gas and elec. refrigerators. Ranges & water heaters. Fans
Bathroom fixtures, beds, chests, dressers, vanities and springs and mattresses. Living room suites, occasional chairs tables, lamps, TV sets, radios, rugs, dining room suites. Dinette sets and many other misc items NEW & USED. Visit our trade dept. for real bargains.
USE OUR LAY-AWAY PLAN OR EASY TERMS
UP TO 24 MONTHS TO PAY
We buy, sell or trade. Come out and look around. 2 acres of free parking.
PHONE FE 8-9241
OPEN MON., FAT. 9 TO 6
FRIDAY 9 TO 8
4 miles E of Pontiac or 1 mile E. of Auburn Heights on Auburn Rd., M59

ARE YOU INTERESTED IN MAKing your work day shorter Are you interested in a cleaner home, clothes and plumbing fixtures? Call G. A. Thompson & Sons today about their new All-O-Matic Water softener. The softener that increases in size with the family. It provides soft water by itself. No attention required by the householder. Just add salt twice a year. Your cost is only $349.50 or low monthly payments.
Call FE 2-2939.

APARTMENT SIZE GAS RANGE, four burner $89.50 value, $49.95. Slightly scratched. Also several full size ranges in electric and gas at extraordinary values. Michigan Fluorescent, 393 Orchard Lk. Ave.

9 x 12 RUGS WOOL FACE. $15.95. Reversible. $16.50. Imported, $34.95. Axminster, $49.88. Rug pads, $5.95. Pearson's Furniture, 42 Orchard Lake Ave.

9x12 Felt Base Rugs $3.95
12x15 LINOLEUM $6.39
BONNY MAID VINYL TILE, 8c
4½ Ft. Wall Tile 25c
RUBBER BASE PAINT G. $3.75
GUAR. HOUSE PAINT G. $1.95
Byers, 141. W. Huron. FE 4-3084.

BABY CRIB, BRAND NEW, o.t.r. size, $15.95. Also wet proof innerspring mattresses, $7.95. Pearson's Furniture 42 Orchard Lk. Ave.

BEDROOM SUITE, $55 COMplete. 196 Mohawk. FE 2-3085.

BIG DISCOUNT SALE ON FLOOR samples of air conditioners, refrigerators and washers. ROY'S REPLACEMENT PARTS 96 Oakland Ave. FE 2-4021

BEAUTIFUL 9 PIECE DUNCAN Phyfe mahogany dining room suite. Cost $700, must be seen to be appreciated. Moving out of town. Highest offer takes. Also Hamilton dryer, whirlpool washer and Bendix ironer. 485 W. Walton Blvd.

BABY CRIB, WATERPROOF MATtress & blond full panel, $20. Call after 4. OR 3-3417.

BLOND BEDROOM BRAND NEW Double dresser large mirror, bookcase bed and chest, all for $99.50. Pay only $3 weekly. 20 other sets at equal savings. Pearson's Furniture 42 Orchard Lake Ave.

BRAND NEW ELECTRIC SEWing machine. Forward & reverse. $34.50 full price, $1.25 week. FE 2-9143. Allan's Appl.

BRAND NEW ELECTRIC SEWING machines. $34.50, $1.25 a week. Allen's Appliance, FE 2-9143.

BUNK BEDS SPRINGS & MATtresses, brand new, $39.95 & up. Selection of wrought iron, maple & blond. Pearson's Furniture, 42 Orchard Lk. Ave.

CHROME DINETTE SETS. Assemble these yourself and save. Four chairs and table, $58.95 value. $39.95. There are new 1957 designs. Famous makes, Formica tops, popular colors. Look and compare these terrific values. Michigan Fluorescent, 393 Orchard Lk Ave.

CASH FOR SMALL RADIOS. WILL swap. FE 5-8755.

COLDSPOT REFRIGERATOR. Excellent cond. $50. FE 5-3183.

CHEST	$ 7
Studio couch	$20
Dresser	$ 9
Chrome breakfast set	$25
Refrigerator	$25
Gas range	$10
2 piece living rm. set	$25

WE BUY, SELL & EXCHANGE EVERYTHING FOR THE HOME. OAKLAND FURNITURE
104 S. Saginaw FE 2-5523

CUSTOM MADE SOFA A-1 CONDITION $40; LADY'S CHEST, $17; COMPLETE DINING ROOM SUITE $45; YOUTH BED, SPRING, MATTRESS & CHEST, $30. MATTRESS PAD FOR DAY BED. 2 FIRESIDE CHAIRS, $40. CALL FE 4-2889.

DUNCAN PHYFE TABLE & 6 chairs. FE 5-17 1.

DISTINCTIVE MONOGRAMING Midtown Shoe 101½ N. Saginaw

EASY SPIN DRY WASHER, 4 YRS. old. EM 3-6451 before noon.

ELECTRIC MANTLE CLOCK, New Haven $7. FE 8-2635.

FRIGIDAIRE REFRIG., LATE model, freezer across top, only $124.95. Milk's Appl. MI 6-1300.

FOR SALE: 12 CU. FT. CHESTtype Harder Freeze freezer. FE 2-4397.

FREEZER UPRIGHT, ONE OF America's best makes. Freezer and food guaranteed for 8 years, $399.95 value, $279.00 Slightly scratched in transit. Michigan Fluorescent, 393 Orchard Lk. Ave.

FRIGIDAIRE 9 CU. FT. REFRIGerator, in good condition. Cheap. Phone Holly MEIrose 4-5854.

FRAYER'S USED BARGAINS

Used refrigerators, nice selection, automatic washers, used TV, automatic dryers.

LOW, LOW, PRICES
FRAYER'S
589 ORCHARD LK. AVE. FE 4-0526

FULL SIZED BED COMPLETE, matching vanity, tredle sewing machine, lawn mower, almost new aluminum wheel barrow. After 4 call OR 3-2935.

MODEST MAIDENS by Jay Alan



"I finally hit something today — the umpire!"

Sale Household Goods 57

FACTORY REBUILT, VACUUM cleaners, all makes, 1 year guarantee. $16.95 up Thyle Electric. 502 N. Johnson. FE 4-5169.

GAS REFRIGERATOR $25 OR will trade for elec. refrig. in working cond. OR 3-0389.

GE FREEZER 11 FT. GE REfrigerator, 24 in. TV. Spartan Console. Nesco Roaster. Sacrifice. MYrtle 2-4532.

GENERAL ELECTRIC REERIG. 11 ft. Late model. Very good cond. Best offer. FE 5-6564.

GAS SPACE HEATER $65
Oil Space Heater $35
5340 Highland Rd. (M59) OR 3-6400

HOTPOINT REFRIGERATOR, 12 cu. ft. Like new. $100. FE 5-4492.

HOTPOINT AUTOMATIC WASHER, 2 speed cycle, only about 1½ yrs. old, a real buy at $125. Milk's Appl. MI 6-1300.

HOTPOINT ELECTRIC RANGE, 6 burners, 2 ovens, good condition, only $69.95. Milk's Appl. MI 6-1300.

HOOVER VACUUM CLEANER. Good cond. $10 up. Michigan Sewing Center, 2615 Dixie Highway.

KELVINATOR REFRIG. 20 CU. ft. 4x6'. Good for large home or store. A new unit. Best offer. FE 5-6564.

KELVINATOR REFRIGERATOR, 7½ cu. ft., moist cold, exc. cond., only $79.95. Milk's Appl. MI 6-1300.

MATCHED NORGE WASHER AND dryer. Six months old, $300. Call Milford MUtual 4-3774.

MOVING! DELUXE DOUBLE oven Admiral electric range, like new, $125; 9-ton Admiral air conditioner, $50; Sunbeam coffee maker, $10; twin baby buggy, $10. MI 6-0486

MODERN, WALNUT BEDROOM suite, large dresser, chest & bed. Excellent cond. Priced for quick sale. FE 4-5961.

MAPLE DOUBLE BED & CHEST. $35. Hollywood frame for double bed, $5. Teeter-Babe. $3.50. 5410 Sunnyside, off Pine Knob Rd.

MILDRED SMART'S ANTIQUES

20 per cent reduction on all stock during Aug. 330 W. Tienken Rd. Rochester OL 1-8631.

RCA-TV. GUAR. BARGAIN, 8161 Commerce Rd. EM 3-4114.

NEW FRENCH PROVINCIAL LIVing room, bdrm. and new kitchen. Will sacrifice. FE 5-2963, before 1.

NECCHI SEWING MACHINE. ALL attachments. You name the terms. Allen's Appliance. FE 2-9143.

NECCHI SEWING MACHINE, LIKE new. With zig zag attachments. Make payment of $6.50 month FE 8-1564. Coronet Appliances.

OVER 50 USED TV SETS FROM $14.95 up. TV antennas, $9.95.

WALTON TV
515 E. Walton
FE 2-2257

PRIVATE SALE OF THE HOME furnishings of the late Dr. H. S. Deming, 2 N. Washington St. Oxford, Fri. & Sat., Aug. 23rd. & 24th. See details in Auction Column.

REFRIGERATOR, NORGE. $55. A-1. FE 2-4376 after 5:00.

REFRIGERATOR, 8 CU. FT. KELvinator and new Crosley Dalexe elec. range. Bal. $2 per week. Maytag washer $40 and Maytag elec. dryer, Schick's. MY 3-3711.

REBUILT WASHING MACHINES. All makes. Guaranteed. Thyle Electric. 502 N. Johnson. FE 4-5169

RUG 12X19, BLACK & WHITE tweed with rug pad and 2 runners. Like new $150. FE 8-6730. FE 2-2987.

SAVE UP TO 40 PER CENT ON all Norge floor sample automatic washers & dryers.
2 yrs to pay or 90 days—same as cash.
WAYNE GABERTS
121 N. Saginaw FE 5-6189

STOVES BOUGHT, SOLD, EXchanged. Turner's, 602 Mt. Clemens. FE 2-9601.

SMALL KELVINATOR REFRIG. Good cond. $30. FE 4-2688.

TRADE ELECTRIC RANGES FOR gas ranges. R. B. Munro. 1060 W. Huron.

TWO TWIN BEDS, COMPLETE with spreads, $135 complete, FE 4-7066.

TOASTMASTER ELECTRIC WAter heater, 30 gal. Installed, $139.95. R. B Munro Electric Co. 1060 W. Huron.

Siegler Oil Heaters

Twice the heat at half the cost. Money back guarantee.
SCHICK'S MY 3-3711

TRADE-IN DEPT.

Gual Elec. washer	$39.95
5 pc. wood dinette	$12.95
5 pc. wood dinette	$14.95
5 pc. rood dinette	$16.95
Studio couch	$24.95
2 pc living room suite	$19.95
3 pc living room suite	$29.95
9x12 val. 3-pc. bedrm. ste.	$79.95

WYMAN'S
18 W. Pike FE 4-1122

USED CROSLEY REFRIGERATOR and 2 piece maroon living room suite. OR 3-8807.

USED TRADE IN DEPT.

Washer	$14.95
Gas range	$24.50
Studio Couch	$24.50
Davenport & chair	$29.50
Refrigerator	$39.50
Electric Range	$39.50
Gas Hot Water Heater	$69.50
Maytag Electric Dryer	$69.50

THOMAS ECONOMY FURNITURE CO.
361 S. Saginaw St.
Pontiac, Michigan

USED REFRIGERATORS, $49.50 & up. R. B Munro Electric Co., 1060 W. Huron.

Used Vacuum Cleaners

$5 and up, all makes. Call FE 5-4623 or stop in at our office, 930 Mt. Clemens, Kirby Co. of Pontiac.

USED TV, $1995 UP; USED REfrigerators $69.95 up; RCA color TV, $300. Sweet's Radio & Appliance, 422 W. Huron. FE 4-1133.

WESTINGHOUSE WASHER & dryer. MI 6-7866.

VITROUS CHINA, PEDESTAL laboratory & prestanding toilet & lid. Good cond. Also boat, motor, misc. 4063 Olmstead St. Drayton Plains, OR 3-7221, days. OR 3-7432, nights.

WESTINGHOUSE DUO-MATIC Washer & Dryer. Excellent Condition. OR 3-9449.

WASH YOUR DISHES AUTOMATICALLY
GE DISHWASHER NEEDS NO PLUMBING
$199.95
FREE HOME TRIAL
L. A. WAGNER, CO.
Phone FE 8-9231

WE BUY AND SELL USED WASHERS, THYLE ELECtric, FE 4-5169.

For Sale Miscellaneous 60

½ H.P. MOTOR, 8-IN. TABLE saw, Electrolux sweeper, portable record player. FE 5-0016.

1-1-1-A CLEARANCE. ALUMINUM screen room, 9' x 12', was $750, $495, 1 only; wrought iron settee & 2 chair sets, was $79, $49 per set; white alum. awnings, 31 in. wide, $9.95; house & inside flat paint, $2.95 gal.; vinyl enamel, was $7.95, $5.30 gal.; Quick-set entrance locks, $3.30, 3½" butts, 40 cents pr. & 50 pct. off on cabinet hardward, by-pass track & dozens of other builder hardware items. VALLELY'S, Auburn & Rochester Rds. OL 1-9941.

1-1-1-A REYNOLDS ALUMINUM SIDING. Sell yourself by seeing our expert installations. Youngstown birch and steel kitchens, ornamental iron, alum. and fiberglas awnings. Alum. storms & jalousies. No money down, $5 per month and up. VALLELY'S, Auburn & Rochester Rds. Call OL 1-9941 for free estimates.

1 ALUMINUM GARAGE DOOR, Standard size, $20. MAple 5-7306.

1 OR 2 WEEKS LEFT ON ANY type of heating or cooling job at prevailing prices. Steel went up & no matter what we use—it's made of steel! Therefore make a deal at once we install now or later—or do it yourself. Cash or terms. Air-O-Matic Heating & Cooling Co. OR 3-2946. 1735 Williams Lake Rd. at M59 next to Food Town.

2 USED THERMO-PANE 16X108", 48x66", 160 Glass blocks, 1 Bell-fry school bell. OA 8-3223.

2 WHEEL UTILITY TRAILER, EXcellent cond. FE 8-1298 after 5:30 p.m.

2 HORSE TRAILER, GOOD TIRES & chasis Reas. FE 5-5497.

2 WHEEL TRAILER, $40. FE 3-7636.

2 WHEEL TRAILER 1 TON BOX. All steel frame. 7-50 8 ply tires, $100. 1071 Cloverlawn.

10 WINDOWS & SCREENS. FE 5-1757.

ARMSTRONG GOLDSEAL
Inlaid Tile
Genuine Inlaid Tile, All Colors. 9"x9" 9c ea.
FLOOR SHOP 99 S. Saginaw

AVAILABLE NOW

Taylor garage doors. 8x7 & 9x7. Factory seconds. Reasonable. G & M Construction Co., 2260 Dixie Highway. FE 5-9236.

ALL GARDEN ITEMS SUCH AS hoes, rakes, etc. ½ off. Russ' New & Used Merchandise, 4250 Dixie Hwy., Drayton Plains, Mich.

52 GAL. ELEC. HEATER $79.95
30 Gal. Auto. Gas Heater $84.95
Cab. sinks & fittings $59.50 up
Laundry trays, stand faucets $23.95
SAVE PLUMBING
172 South Saginaw St.

30 GAL. WATER TANK WITH gas side arm heater, cheap. 26 S. Paddock.

'55 FORD FAIRLANE, REAL clean, $1,250. 17' Canoe and paddles, $125. Shallow well pump, $30. Window fan $7. '54 Ford hood with glass insert, $30. FE 4-1779.

250 FLUSH DOORS, REJECTS. Almost perfect. All sizes. Also French doors & 5 cross paneled doors. Some suitable for drawing boards or table tops, $3 and up. 5634 Orchard Lake Rd. Second house south of Walnut Lake Rd. Call before 10 a.m. or after 4. Before dark or anytime sat. & Sun.

ALCAN HEATING

Do you intend to make a change in your heating system? Do it now before the cold weather sets in. 24 HOUR SERVICE on oil, gas & coal, any make. New furnance & ducts installed. For free estimates call FE 8-9371.

ANCHOR FENCES

No money down, FHA approved. FREE ESTIMATES. FE 5-7471.

ALL GOOD BARGAINS

Clear Y-Pine boards, 10 ft.
Clear Y-Pine 1-4, .04 ft.
3x12, straight and sound
12 ft. or 30 lb. felt, $3.63 roll
90 lb. roofing, tar & nails, $4.70
Quality Outside Paint, $3.35 gal.
Plastic Interior Paint, $4.45 gal.
Redimix concrete & mortar, $1.20.
We carry a complete line of new and used building materials.
You will be pleased with our prices and service. Estimates free and
ABC Loans
SURPLUS LUMBER & MATERIAL SALES CO.
5340 Highland Rd. (M59)
OR 3-7092

AUTO. STOKER WITH ALL CONtrols, $75. 88 Edison. FE 5-1444.

ALMOST NEW 14X6X4 TRAILER, $400. Sacrifice for $250. FE 5-2860.

BEEF AND PORK — HALF AND quarters Opdyke Mkt., FE 5-7941.

BATHROOM FIXTURES, YOUNGstown kitchen, oil & gas furnaces Hot water and steam boilers, automatic water heater hardware, electrical supplies, Crock and tile, galvanized copper, black pipe and fittings Lowe Bros., Paint and Super Kem-tone. HEIGHTS SUPPLY. 2685 Lapeer Rd. FE 4-5431.

Big Wrecking Bargain

Wrecking Brick Building at 422 Garland. Lots of face brick delivered $25 per m.
WOLVERINE LUMBER & WRECKING
320 S. Paddock FE 2-9784

BUY DIRECT

WE MANUFACTURE

Baseboards	$7.90-C
Door & window trim	$5.50-C
Cove	$3.50
Shoe mold	$2.75
Quarter round	$3.50
Door jambs, interior	$2.95
Door frames, exterior	$9.95
Jal' screens 28 by 28	$3.30
Doors interior flush from	$4.95
Screen doors	$6.95
Comb doors	$17.95
Windows double hung, 24x36	$12.29

EMPIRE SUPPLIES
3600 Union Lake Rd. at Commerce
EM 3-4148
Complete house orders we do better.

CRAFTSMAN 8 IN. POWER SAW, $65. FE 4-2255.

CLOSET DOORS

Slightly damaged steel fold doors All sizes up to 6' wide. Priced from $5 & up Berry Door Sales Co. 371 S. Paddock. Pontiac. FE 3-0209

COMPLETE HOME SHOP OF wood working tools. All Delta or Atlas first quality. Circular saw, band saw, jointer, scroll saw and etc. Like new. Exc. value. Owner leaving state. OR 3-3650.

CULVERT PIPE

12" 16 ga corrugated pipe at $2.35 per lineal ft.

Church's, Inc.

109 S. Squirrel Rd. FE 2-6233.

For Sale Miscellaneous 60

COLEMAN FURNACE. EXC. CONdition. Good price. MA 4-2833.

4-INCH SOIL PIPE 5 FT., $3.89
SAVE PLUMBING SUPPLY
172 S. Saginaw FE 5-2100

CABINET SINKS, $59.95; STAINless steel, double sinks, $44.95; bar sinks, $3.95. G A. Thompson, 80 S. Perry

DELCO CONVERSION SHALLOW & deep well pump with tank. Apply 1004 Boston or FE 8-3873.

DELCO OIL BURNING UNIT, complete, 220 gal. tank. Reasonable. BRoadway 3-9111.

DEEP WELL JET PUMP & TANK — Good cond., $80. FE 4-6623.

ELECTRIC LIGHT PULL-DOWN fixtures. Newest, exciting, modern light fixtures to replace table, floor and bed lamps. Ideal for students. $12.95 value, $6.90. Michigan Fluorescent, 393 Orchard Lk. Ave.

FUEL OIL TANK, NEW, 275 GAL. Set of legs, gauge & fill cap. $35.90 FE 5-1467

FRIGIDAIRE DEHUMIDIFIER, like new, used one season, $75. FE 8-2103.

FOR YOUR OUTDOOR GRILLE CHARCOAL BRIQUETS

10 lb. bag	$1.19 ea.
20 lb. bag	$2.15 ea.
40 lb. bag	$4.27 ea.

CHARCOAL
3½ lb. bag, 45c; 6 lb. bag 70c
BLAYLOCK
COAL & BUILDING SUPPLY CO.
81 Orchard Lake Ave. FE 3-7101

FOR SALE: EVANS DELUXE 30-gallon oil burning hot water heater. EMpire 3-4369.

FREE STANDING TOILETS $18.95
21x32 Double Sink $12.95
Washbowls with fittings $11.95
3-pc bath sets with trim .. $89.95
3-pc. colored bath sets with trim $99.95
FACTORY 2nds & Irregulars
SAVE PLUMBING SUPPLY
172 S. Saginaw FE 5-2100

FURNACE & STOKER WITH CONtrols, $100. FE 4-8797.

GAS ENGINES
2 to 9 HP
at Reduced Prices for Garden Tractor and other mechanical uses
LEE'S SALES & SERVICE
921 Mt. Clemens St. FE 3-9830

GAS WATER HEATER, $54.95; Electric water heaters, $79.95; bathtubs, first grade, $49.95. G. A. Thompson, 80 S. Perry

Garage Doors

Berry Steel overhead factory seconds. All sizes and prices. Large selection from $75 and up. A modern door on your garage costs less than you think. Let us give you a free estimate.
371 S. Paddock FE 2-0203

HEATING EQUIPMENT

Used oil furnaces, oil burners, floor furnaces, stokers, and space heater. Wayne Heating Co. Rochester, OL 2-0211.

IRRIGATION PUMP, 1½ H.P. MOtor, 1,000 gal. per hr. capacity. New cond. $150. MI 4-5526.

JET WATER PUMPS $69.95. G. A. Thompson, 80 S. Perry

KITCHEN CABINET SINK, 54"; Complete with faucets, $129.95 value, $99.50; also wall and base cabinets at terrific values. Slightly transit marred. Michigan Fluorescent, 393 Orchard Lk. Ave.

KITCHEN AND RESTAURANT equipment. Stoves, stainless steel salad box, refrigerated, 20-qt. Mix Master, steam table, deep fat fryer Broiler. Dining room chairs & tables. FE 5-8060 or FE 2-9317.

LIONEL & AMERICAN FLYER TRAINS

Authorized factory service and genuine factory parts. Free test on factory analyzer.
TASKER'S 63 W HURON ST.

LEAVING STATE. MUST SELL. Love seat, $15; dining set, odd pieces, cheap; Bolens tractor & equip, cost $500, first $200 takes. 3178 Shimmons. FE 5-3071.

NEW 710X15 WHITE WALL TIRE, 2 black, like new, also ½ HP motor. FE 8-1987.

NEW GALVANIZED PIPE

½ in. 21-ft. lengths	13½c ft.
¾ in. 21-ft. lengths	17½c ft.

SAVE PLUMBING SUPPLY
172 S. Saginaw FE 5-2100

OUTDOOR GRILL, 21 X 15 INCH cooking area, 2 side shelves, 1 lower, cutting board & ash drawer and wind shield. FE 8-0189.

PRINTERS — MODEL K LINOtype, 3 mags. Good straight matter machine. BARGAIN. Must move to make room for new machines. Franklin Press, MI 4-7604 —JU 8-0880

PRI. PARTY HAS NORGE AUTO. washer, and Bendix dryer, matching davenport and chair, chrome kitchen table and 4 chairs, large dresser and mirror, mouton lamb coat size 10. Hoover vacuum with attachments. EM 3-3829.

PLYWOOD SPECIALS

Cash & Carry
¾ Fir - 4x8—$7.95
¾ Birch - 45c & 50c sq. ft.
¼ V-Plank fir—$4.80.
Call us on other plywoods. Interior & exterior doors.
Pontiac Plywood Co.
1488 Baldwin Ave. Ph. FE 2-2543

ROYALITE PORTABLE TYPEwriter. Good cond. Reasonable. FE 5-6508.

ROMEX 250 COIL AT 3½c PER Ft. Wall boxes for duplex plugs, 28c. Main & range fuse boxes, $5.95. G. A. Thompson, 80 S. Perry

STALL SHOWERS, COMPLETE with faucets and curtain, $69.50 value, $24.45. Lavatories, complete with gleaming chrome faucets, $14.50. These are factory seconds. Michigan Fluorescent, 393 Orchard Lake Ave.

SALE
Sheetrock
4x8 Sheet $1.35

Fir Plyscord, 4x8x⅜ sheet	$4.95
Blanket insulation 100 sq. ft.	$3.95
Twinsulation, 100 sq. ft.	$7.90
Zonolite per bag	$1.39
Douglas fir 2x8, 2x12, 2x14, 2x16	$89.00 M
4x8¼ fir plywood	$3.50
1x12 white pine boards, ft.	15c
Inside door lambs W P.	$3.95

Soil pipe galvanized pipe, sewer crock, plaster and hardware
SAVE UP TO $500 ON MATERIALS FOR COMPLETE HOUSE
EASY CREDIT TERMS.
MAKE SURE IT'S
BURMEISTER
Northern Lumber Co.
8197 Cooley Lake Rd.
Pontiac, EM 3-4171 & EM 3-3747
Telegraph & 8 Mile Rd.
Detroit EL 6-4184

SAVE AT WARWICKS GUTTER. 12c per ft Soil pipe, $3.35 per lgt., 5" copper pipe 90c ft., Romex, 14-2 W. G R. D. 4c per ft. FC. KOTON—paint in any weather. 2678 Orchard Lake Rd.

SPECIAL

25 per cent discount on discontinued colors of Berry Bros. house paint. Most colors except white. Also Rev-satin, Super Kem-tone and Kem-glo. Oakland Fuel & Paint, 436 Orchard Lake Ave. FE 5-6159.

TOILET SEATS $7.95 VALUE, $3.95. Also complete line of seats in color, wood, plastic and pearls at extraordinary values Michigan Fluorescent, 393 Orchard Lk. Ave.

Talbott Lumber

Plasterboard, rock lath, Paint, Hardware, Plumbing and Electrical Supplies, 7025 Oakland Ave. Pon. FE 4-4585

TRAILER WILL HOLD BOAT OR luggage; new, never used. Come have a look. Bert Monroe, 95 S. Roselawn.

TWO 241 FOOT NYLON PARAchutes complete. Back and front. Brand new. Inquire Donald O. Bird, 4612 Orange Hall Rd., Holly, Mich. Price, $75.00.

WOOD AND ALUMINUM COMBInation doors and windows.
FE 4-5821
BENSON LUMBER CO.

WE SELL AND TRADE ANYthing. HY-WILDE, Royal Oak, 1133 Washington, Lincoln 3-7700. Parking in rear.

WATER SOFTENER, 80,000 GRAIN — $150. FE 4-0458. After 6.

Do It Yourself 61

BOAT AND FLOOR SANDER. POLishers, scrubbers, cement grinders, steamers, etc. FE 8-3144, 240 Baldwin Ave.

Do It Yourself 61

FOR RENT
WALLPAPER STEAMERS
SANDERS—EDGERS—POLISHERS
HAND SANDERS—DRILLS—SAWS
BROWNIES HARDWARE
OPEN SUNDAY
FE 3-9230 489 S. SANFORD

FOR RENT

Floor sanders—hand sanders—furnace vacuum cleaners, Wallpaper steamers. Oakland Fuel & Paint, 436 Orchard Lake Ave. FE 5-6159.

PFAFF SEWING MACHINES, DRY goods, drapery material, paint, formica, plumbing, & electrical supplies. Open 7 days. Weekdays 8:30 to 6:00. Sunday 10:00 to 4:00. Montcalm

Rent Trailer Space 79

AUBURN HGTS. MOBILE VILLAGE
New ½ mi. S. E. of Pontiac.
170 N. Opdyke. FE 8-6519

PARK AT PARKHURST
Where living is a vacation — 22 lovely acres includes a private lake with good swimming, good schools, club house & tornado shelter. Only 15 minutes to Pontiac. Also trailer sales. Base rate $20. Phone MYrtle 2-4611.

MOBILHOME ESTATES, MODERN lake front & playground. EM 3-2661.

OXFORD MOBILE MANOR, 2 MI. east of Oxford at 1940 Lakeville Rd. Tornado shelter — 40x80 ft. lots, sidewalks — 16x40 cement patios—35' streets, etc. For those who want the best. OA 8-3022 or MY 2-0721.

Auto Accessories 80

Auto Glass Specialists
Safety glass for all cars & trucks. All work guaranteed. Insurance claims honored. Mrs. Jack Prasil, Safety Auto Glass Co., 122 Oakland. FE 4-7066.

For Sale Tires 80A

STANDARD BRAND NEW TIRES. Traded in on General Safety tires. Up to 50 per cent off. Black or whitewalls.
ED. WILLIAMS
451 S. Saginaw at Raeburn

WE BUY AND SELL GOOD USED tires, $3.50 up, also whitewalls. STATE TIRE SALES
503 S. Saginaw FE 4-0667

Auto Service 81

CRANKSHAFT GRINDING IN THE car. Cylinders rebored. Tuck Machine Shop, 23 Hood. Phone FE 2-2563.

Sale Motor Scooters 82

1956 CUSHMAN EAGLE. EXC. cond. with accessories. FE 5-7438.

For Sale Motorcycles 83

'49 HARLEY DAVIDSON. EXC. cond. MY 2-0041—MY 3-1261.

ALLSTATE 175. 1956 EXC. COND. $275 or best offer. FE 4-3689.

FOR PARTS AND SERVICE ON your Harley Davidson see Harley Davidson Sales Co., 372 South Saginaw.

For Sale Bicycles 84

BOY'S 26" BICYCLE.
MA 5-7191.

Boats & Accessories 85

1ST CLASS ALUMINUM BOATS. 12' Aluminum, reduced to $195. Outboard repairing. 21 Yrs. experienced. Evinrude motors. Tony's Marine Service, 2695 Orchard Lk. Rd., Keego Harbor. Open till 8. FE 8-0112.

2 BOATS ALL READY FOR RACing. 8 ft. 3 point; 10 ft. utility, AU-BU class and mark 20-H Mercury. Will trade for good car or sell all for $450. 8471 Bonnie Briar, Pontiac Lake.

7½ MERCURY. A-1, $85. MAZURek Mercury Sales, Woodward & S. Blvd. FE 4-9587.

16' INBOARD. REBUILT. 61 HP engine, Fiberglassed. New trans. and paint. $650. OR 3-5748.

24-FT. CRUISER, 75 H.P. GREY engine. Sleeps 4. Head-galley-automatic bilge pump - depth finder - compass. Other access. $1,500. FE 8-9827. If no answer FE 2-5425

'56 HOLIDAY CHRIS CRAFT. 120. Like new. Conv.-top, ski-tow, remote, spotlight, siren. FE 8-3856. Cass Lake.

'57 — 15' TROJAN DELUXE SEA Queen, 30 h.p. Mercury motor, with elec. controls. 20 per cent off. OL 1-7511.

ALUMINUM 12' BOAT. 5 H. P. motor. New, won in drawing. $275. GReenleaf 4-4503.

CENT.—CADILLAC CORONADO & CONSTELATION BOATS
USED 16-18' FIBERGLAS BOATS & TRAILERS
SPECIAL SEASON PRICES
INLAND LAKES SALES
2127 W. Huron FE 4-7121 FE 2-6122

CLOSED OUT OUR BOATS, NEW and used used collapsible canoe, $85. Aircraft 15 ft. center deck & trailer for $375. Fiberglas Lone Star special, $495. Cliff Dreyer Gun & Sports Center, 15210 Holly Rd., Holly. MElrose 4-6771.

ELEC. MOTORS — 1, ¾ & ¾ HP. Marine motor, 5 HP, TV tubes & parts. Machine shop. Small tools. FE 4-8661 after 6:30 p.m.

FOR THE TOPS IN ALUM. BOATS see the Meyers Sabre-craft, America's finest center seam boat. ANDERSON HARDWARE
2182 S. Telegraph Rd. FE 5-9962
OPEN SUNDAYS

FIBERGLASSED 14' WOLVERINE boat & 12 HP Sea King Motor. $200. MA 4-2172. 207 Henning Walled Lake.

JOHNSON MOTORS
Boats, trailers supplies, everything for the boat. We are distributors for Foote Industries. Boat winches, hold downs & hitches. Dealers inquiries invited. Owen's Marine Supplies, 396 Orchard Lk. Ave. FE 2-8020

EVINRUDE MOTORS, CRESTLINER, Wizard & Thompson boats. Fiberglass cartop boats — $229. Gator boat trailers. Used boats & trailers. Bank terms. Kelly's Hardware, 3994 Auburn at Adams, Auburn Hgts. FE 2-8811.

HARRINGTON AND RICHARDSON 3 in 1 boat trailer. Adjustable tongue, folds for storage. Regular price, $179.95. Sell for $150.00. Trade Fair 220 S. Telegraph, Pontiac.

MUST SELL
17 ft. Chris Craft utility, 95 h.p. Like new. Will sac. $1,950. Slaybaugh's, FE 8-0453.

NOT PRETTY, JUST FAST. CROSley engine. Mounted in 14' Wolverine, glass covered. $200. Will take guns or movie projector as part payment. FE 4-2006.

RUBBER LIFE RAFTS. BOAT COVERS ALL SIZES, MAKES. JOE'S A&N SURPLUS, FE 2-0022

OUTBOARD MOTOR, 5 H. FISHerman, not new by long shot, but perfect running condition. 1st $35 takes it. OL 1-0311

USED MOTORS BOATS
Slaybaughs 630 Oakland Ave.

WANTED: 14' BOAT WITH MOTOR and controls. Will trade 1953 Plymouth. FE 2-2812.

Transportation Offered 87

FLY 4-ENGINE AIRLINER TO California. $80 each way plus tax. Hawaii only $99.10 extra incl. tax. Ferry Service, Inc., OR 3-1254.

RIDERS TO FLORIDA, LEAVING August 23 for 2 weeks. Phone FE 2-7731 between 8:30 and 10:30 a.m. Contact Mr. Kimmins.

TRUCK GOING NORTH PART load Either way. FE 5-6806.

WOMEN COMPANIONS TO L.A. & back to share expenses. Ref. exchanged. FE 2-2137.

Wanted Used Cars 88

PVT. PARTY WILL PAY CASH for a clean used '5 5or '56 Buick or Olds—OR 3-3169.

$30 FOR JUNK CARS. FREE TOWing. MY 2-8492.

A BETTER CASH PRICE FOR any make or model clean car or truck. Highest trades, lowest terms.

WE TRADE UP OR DOWN
Haskins Chev.
6751 Dixie Highway at M15
MAple 5-5071 Open nites 'til 9

Always Ready to Buy
Junked and used cars. Top $$ paid.
BAGLEY AUTO PARTS
FE 5-9219 179 BAGLEY ST.

AS MUCH AS $30 FOR JUNK AND cheap cars FE 2-2666 days or eves.

Bud Shelton Motor Sales
Pays top dollar on late models. Cor. Auburn & E. Blvd. FE 4-6728.

TOP DOLLAR PAID FOR JUNK cars. FE 5-8079.

DON'T WISH FOR MONEY! Make it easily through Classified Ads. To sell, rent, buy, swap, hire, dial Fe 2-8181.

Wanted Used Cars 88

CASH
AVERILL'S NEED CARS
Shop it, then bring it here for top dollars.
2020 DIXIE HWY.
FE 2-9876 FE 4-8896

HIGH $$$ PAID
BUYING FOR OUT OF STATE DEALS
GLENN'S MOTOR SALES
254 S. Saginaw St. FE 4-7371

Pontiac Auto Brokers
We will sell your car for you or buy it if priced right. 1260 N. Perry St FE 4-9100.

See M & M Motor Sales
For top dollar on late model cars.
627 Dixie Hwy OR 3-1603

THE HIGH DOLLAR
For high grade used cars. We need them. Drive the extra miles it will pay you well. 4540 Dixie Hwy.
H. J. VAN WELT
OR 3-1355

WE BUY CARS IN ANY CONDItion. FE 8-9157.
Bradley & Schaar Auto Parts

WANTED
25 Clean used cars all makes and models top dollar paid, bring titles to
Auburn Motors
Corner Pike & E. Blvd. FE 3-7471

WTD.: CROSLEY CAR IN ANY cond. Oakland 8-3328.

Used Truck Parts 89A

'57 FORD TRUCK ENGINE, EXC. cond. 5486 Dixie. OR 3-1731.

USED TRUCK PARTS
ALL MAKES AND MODELS
HEIGHTS MOTOR SALES
2635 Auburn Ave. FE 4-6632

For Sale Trucks 90

GMC PICKUP.
Inquire 49 Mechanic St.

FOR SALE OR TRADE '45 GMC dump truck with '52 factory rebuilt motor. 4 new tires, in good shape, trade for '50 or '51 Chev., or Ford. FE 2-1766.

CONTRACTOR'S SERVICE TRUCK 1956 ½-ton pickup, three quarter box, white rack and vice. Radio and heater. Deluxe cab. Full undercoat. $1,150. Al Shults, Oakland 8-3297.

'57 DODGE HALF TON PICKup. Brand new. $1495. Only 3 left. Trades accepted, terms arranged. Hurry to:
Jess McNeal Inc.
638 S. Woodward Birmingham
MI 4-3042

1950 FORD 6 PANEL, GOOD CONdition. OL 1-0359.

'54 FORD ½ TON PICKUP truck, perfect condition. FE 4-2778.

'54 FORD ½ TON STAKE, NEARly new tires.
AUBURN MOTOR SALE
Corner Pike & E. Blvd.

1956
FORD
½ TON PICK UP
$995
LARRY JEROME
ROCHESTER FORD DEALER
OL 1-9711

DUMP BODY AND HOIST, 5 TO 7 yds. cap. For information call FE 5-9219.

INTERNATIONAL 1½ TON. Priced to sell. FE 2-4750.

WILSON GMC
New & Used Trucks
Oakland at Cass
FE 5-9485

1955 CHEV. PICK-UP
This is a ½ ton job with low mileage. Real sharp red one. Come on 'n we'll trade.
PEOPLE'S AUTO SALES
68 Oakland FE 2-2351

For Sale Cars 91

BIRMINGHAM
NASH
CLEAN CARS
LITTLE CARS
'55 Metropolitan convt. R&H, exceptional condition $995
'56 Metropolitan H. top, R&H, white walls, we'll bicker on price!
'53 Rambler country club H. TOP new red & white finish, auto. trans. cute $695
'55 Rambler super 4 dr., R&H, OD, trans., a real gas saver ..$1095
2-'55 Rambler wagons, R&H, A-1 condition, from $1195
FORDS
'54 Club coupe, R&H, automatic, low miles, very clean $845
'54 2 dr. R & H, A-1 condition ..$795
AMBASSADORS
'55 V-8, auto. trans. R&H. Cont'l. tire, 2 in stock $1495
'55 6 cylinder, auto. trans. R&H, immaculate $1495
'54 4 dr., overdrive, see it $895
SPECIAL
'55 Chrysler Windsor, power brakes & steering auto. trans. red & black, a family car $1495
BUICKS
'56 Special Riviera, R&H, auto. trans., power, a real beauty $1895
'55 Special H. top, power brakes & steering, black beauty ...$1545
PREMIUM
'56 Chevy BelAir 4 dr. R & H, auto. trans $1645
'50 Chevy sedan delivery, 2 seats, R & H, work or play ....$895.
'52 Chevy H. top, R & H, auto. trans. $395
OVER 30 CARS IN STOCK
Birmingham NASH
696 S. WOODWARD
COMPLETE PARTS & SERVICE
MI 6-3900 JO 4-6790

1955 BUICK CENTURY HARDTOP. Full power, $1,495. Blue & white. EM 3-0276.

'54 BUICK HARDTOP, LOW MILEage. No rust. FE 4-0897.

'53 BUICK 4 DOOR. R & H. PERfect motor, high rubber, shiny Cavalier Blue, Artic white.
AUBURN MOTOR SALE
Corner Pike & E. Blvd.

CADILLAC 1955. 50 SPECIAL SEdan. Original owner. Desires pvt. buyer. Dark blue. New W.W. tires. 34,000 miles. Like new. $2,100. Lincoln 7-0511 or MI 6-1531.

BIRMINGHAM QUALITY
1955 Chevrolet Del Ray sedan, 2-tone paint, radio and heater, plastic interior. A fine car for the kids. Stock No. 3858. $200 down & your old car.
North Chevrolet Co.
1000 S. Woodward Ave. Bgham.

BUD SHELTON OFFERS
55 Buick Roadmaster Hardtop $1895
56 Chev. Conv. $1895
56 Chev. Bel-Air, 2 dr. $1795
55 Buick Spec. Riviera Cpe. ..$1795
55 Pontiac, Firechief Catalina $1695
56 Ford, 8 custom 2 door $1595
55 Nash Ambassador 2 dr. ... $1595
55 Pontiac, 870 Catalina $1595
55 Mercury Mont. H.T. $1595
55 Buick Special 2-dr. $1595
55 Chev. 2 door $1145
55 Chev. Bel-Air $1295
54 Ford station wagon $1095
53 Chev. Bel-Air 2 door $895
53 Ford custom, 4 door $795
53 Chev. 2 door $695
53 Pontiac, 2 door $695
52 Willys H. T. $595
55 Ford, 4 door $595
51 Buick sedan $495
51 Chev. sedan $495
SEE HANK SCHLAEFER
&
TOMMY THOMPSON
Bud Shelton Motor Sales
Auburn at E. Blvd. FE 4-0728

For Sale Cars 91

MUST SELL, '54 CHEV. BEL AIR, 2 door or '55 Dodge Coronet, 2-door, fine cond. FE 5-0178.

BIRMINGHAM QUALITY
1954 Chevrolet Bel Air 2-Door sedan, radio, heater and like new throughout. See it to believe. Stock No. 3857. $150 down or your old car.
North Chevrolet Co.
1000 S. Woodward Ave. Bgham.

OLDS 57
Demonstrators
At Colossal Savings
SEVERAL MODELS TO CHOOSE FROM
as low as
$295
or your car down
TAKE ADVANTAGE OF OUR LOW OVERHEAD LOCATION.
FOR SAVINGS — SERVICE SATISFACTION BETTER SEE
HASKINS
CHEVROLET - OLDS
"THE WORKING MAN'S FRIEND"
"Oakland County's Fastest Growing Dealer"
6751 Dixie Highway at M15
CLARKSTON
MA 5-5071 Open Nights 'til 9

'50 BUICK SPECIAL, CLEAN. Drives good. EM 3-0081, H. Riggins.

1951 BUICK 4 DOOR. R&H. DYNAflow. $1,427. Call Credit Mgr. Mr. Parks, MIdwest 4-7500. Harold Turner Ford.

'57 DODGE HALF TON PICKup. Brand new. $1495. Only 3 left. Trades accepted, terms arranged. Hurry to:
Jess McNeal Inc.
638 S. Woodward Birmingham
MI 4-3042

1950 FORD 6 PANEL, GOOD CONdition. OL 1-0359.

'54 FORD ½ TON PICKUP truck, perfect condition. FE 4-2778.

'54 FORD ½ TON STAKE, NEARly new tires.
AUBURN MOTOR SALE
Corner Pike & E. Blvd.

1956
FORD
½ TON PICK UP
$995
LARRY JEROME
ROCHESTER FORD DEALER
OL 1-9711

DUMP BODY AND HOIST, 5 TO 7 yds. cap. For information call FE 5-9219.

INTERNATIONAL 1½ TON. Priced to sell. FE 2-4750.

WILSON GMC
New & Used Trucks
Oakland at Cass
FE 5-9485

1955 CHEV. PICK-UP
This is a ½ ton job with low mileage. Real sharp red one. Come on 'n we'll trade.
PEOPLE'S AUTO SALES
68 Oakland FE 2-2351

For Sale Cars 91

BIRMINGHAM
NASH
CLEAN CARS
LITTLE CARS
'55 Metropolitan convt. R&H, exceptional condition $995
'56 Metropolitan H. top, R&H, white walls, we'll bicker on price!
'53 Rambler country club H. TOP new red & white finish, auto. trans. cute $695
'55 Rambler super 4 dr., R&H, OD, trans., a real gas saver ..$1095
2-'55 Rambler wagons, R&H, A-1 condition, from $1195
FORDS
'54 Club coupe, R&H, automatic, low miles, very clean $845
'54 2 dr. R & H, A-1 condition ..$795
AMBASSADORS
'55 V-8, auto. trans. R&H. Cont'l. tire, 2 in stock $1495
'55 6 cylinder, auto. trans. R&H, immaculate $1495
'54 4 dr., overdrive, see it $895
SPECIAL
'55 Chrysler Windsor, power brakes & steering auto. trans. red & black, a family car $1495
BUICKS
'56 Special Riviera, R&H, auto. trans., power, a real beauty $1895
'55 Special H. top, power brakes & steering, black beauty ...$1545
PREMIUM
'56 Chevy BelAir 4 dr. R & H, auto. trans $1645
'50 Chevy sedan delivery, 2 seats, R & H, work or play ....$895.
'52 Chevy H. top, R & H, auto. trans. $395
OVER 30 CARS IN STOCK
Birmingham NASH
696 S. WOODWARD
COMPLETE PARTS & SERVICE
MI 6-3900 JO 4-6790

1955 BUICK CENTURY HARDTOP. Full power, $1,495. Blue & white. EM 3-0276.

'54 BUICK HARDTOP, LOW MILEage. No rust. FE 4-0897.

'53 BUICK 4 DOOR. R & H. PERfect motor, high rubber, shiny Cavalier Blue, Artic white.
AUBURN MOTOR SALE
Corner Pike & E. Blvd.

CADILLAC 1955. 50 SPECIAL SEdan. Original owner. Desires pvt. buyer. Dark blue. New W.W. tires. 34,000 miles. Like new. $2,100. Lincoln 7-0511 or MI 6-1531.

BIRMINGHAM QUALITY
1955 Chevrolet Del Ray sedan, 2-tone paint, radio and heater, plastic interior. A fine car for the kids. Stock No. 3858. $200 down & your old car.
North Chevrolet Co.
1000 S. Woodward Ave. Bgham.

JUST SAY
"WHEN"
Our cars are priced right. We have values to suit any purse. Just select the car you want in the price range you can afford and say "when." We guarantee you will get a really superior dependable used car.

$1495
'55 Chevrolet Convertible V-8, radio and heater, standard shift, turquoise and white, very nice car.

$1595
'55 Chevrolet Convertible V-8, Biege and White. Hurry on this one!

$1495
'55 Pontiac 870 2 Dr. Sedan, radio & heater, hydramatic, Green & White.

$1395
'54 Buick Roadmaster 2 Dr. Hardtop, radio & heater, full power, with dynaflow. This won't last long.

$1095
'54 Ford Ranch Wagon, radio and heater, Fordomatic. E-Z eye glass.

$595
'50 Buick Special 2 Dr. Hardtop, radio & heater, standard shift, looks good and runs like new. New paint job.

$395
'51 Nash Ambassador 4 Dr. Sedan, radio & heater, standard shift, exceptionally clean car.

$1895
'56 Buick Special 2 Dr. Sedan, radio & heater, dynaflow, low mileage, practically new tires.

OLIVER BUICK
210 Orchard Lake Ave.
FE 2-9101 Open till 8

CHEV '57
Demonstrators
Choose from the finest selection of models and colors. You will be happy with one of these new-car-appearance low mileage beauties.
PRICED FROM
$1695
as low as
$195
or your car down
Up to 36 mos. on balance.
TAKE ADVANTAGE OF OUR LOW OVERHEAD LOCATION
FOR SAVINGS — SERVICE SATISFACTION BETTER SEE
HASKINS
CHEVROLET
"THE WORKING MAN'S FRIEND"
"Oakand County's Fastest Growing Dealer
6751 Dixie Highway at M15 CLARKSTON
MA 5-5071 Open Nights 'til 9

Pontiac Auto Brokers
'58 Olds 98, HT, new $2,495
'55 Buick 4 dr. spc. H.T. ... $1,795
'56 Dodge Coronet $1,595
'53 Pontiac, 4 dr. Hydra. .... $ 895
'53 Buick Super H.T. ..... $ 895
'53 Buick Special 4 dr. ..... $ 795
'53 Chev. pickup ..... $ 695
'52 Pontiac 4 dr. ..... $ 595
'51 Mercury 2 dr. ..... $ 495
'52 Chev. 4 dr., deluxe ..... $ 495
'51 Ford 2 dr. ..... $ 395
'51 Pontiac 4 dr. ..... $ 395
'52 Studebaker Cham. ..... $ 195
PONTIAC AUTO BROKERS
1260 N. Perry St. FE 4-9100

1951 CHEV. 2 DR. DELUXE. BY owner. OR 3-6929.

'56 BLACK CHEVY. W.WALLS. R & H. With Power Glide. FE 5-3957.

WHAT A DEAL
SEE EDDIE STEELE
'56 Ford Station Wagon.
'55 Plymouth 2 dr.
'55 Ford 2 dr.
'52 Pontiac 2 dr.
'54 Chevy Bel Air 2 dr.
'55 Ford 2 dr.
'51 Ford 2 dr.
'51 Plymouth 2 dr.
'54 Ford Ranch Wagon.
'50 Ford 2 dr.
'58 Nash 4 dr.
'54 Ford 2 dr. 8 cyl. O.D.
'54 Chevy 2 dr.
'56 Buick 2 dr.
'55 Ford Ranch Wagon.
'53 Chevy 2 dr.
'56 Ford 2 dr.
'54 Pontiac Catalina.
All these cars are specially priced, minimum down payment, easy Steele Terms.
EDDIE STEELE FORD
2705 Orchard Lk. Rd., 1 mile W. of Telegraph. FE 5-8204.

TIZZY By Kate Osann



"I'd like to withdraw a dollar from my account, and would you please wrap it as a gift?"

For Sale Cars 91

Good Used Cars
1957 Olds's 88 Sedan
1956 Old's 88 sedan
1956 Chev. 8 cylinder sedan
1956 Chev. 6 cylinder PO sedan
1956 Ford custom 8 ranch wagon
1955 Ford station wagon
1955 Chevrolet Bel Air 2 dr.
1955 Chevrolet 4 dr. sedan
TAYLOR CHEVROLET
Walled Lake MA 4-1561

TRANSPORTATION SPECIALS
If you are looking for a second car give us a try before you buy.
CHEVS., FORDS, PLYMOUTHS
1949's thru 1955's
All models & Body Styles
Anything of Value Down
Make Your Own Terms
HASKINS
CHEVROLET
"THE WORKING MAN'S FRIEND"
"Oakland County's Fastest Growing Dealer"
6751 Dixie Highway at M15 CLARKSTON
MA 5-5071 Open Nites 'til 9

BIRMINGHAM QUALITY
1953 Chevrolet 210 2-Door sedan, light blue finish, Power Glide, heater and exceptionally clean. A one owner car. Stock No. 3836. $5 down or your old car in trade.
North Chevrolet Co.
1000 S. Woodward Ave. Bgham.

'57 CHEV 210 SPORTS COUPE, 4,000 miles, V-8, Stand. Trans. Black with W.W., R&H, Etc. Pvt. $1,85o. FE 5-3649.

BIRMINGHAM QUALITY
1955 Chevrolet Bel Air 4-Door sedan. Radio, heater, Power Glide and 2-tone finish. Just like new. Stock No. 3852. $300 down or your old car in trade.
North Chevrolet Co.
1000 S. Woodward Ave. Bgham.

Birmingham Clean Cars
New Location
Financing Our Specialty
SPECIAL
Wagon. '56 Mercury Monterey, 9 passenger. Power steering. Power Brakes.
'55 Mercury. Custom 9 passenger. Power steering. Power brakes. $1495.
'56 Ford Custom Ranch $1695
'55 Ford. 9 passenger. $1395
'55 Ford Country Squire. 9 passenger $1495
1955 Ford V-8 with overdrive, radio, heater. Sharp. $995
1954 Buick Hardtop. A beauty $1095
1955 Pontiac Catalina Hardtop Power steering and power brakes. One owner $1495
1955 Mercury Monterey Hardtop. All black. Red & white interior. Low mileage $1395
1956 Cadillac. Fleetwood. Full power. Like new. $2795
1955 Oldsmobile 98 Hardtop. Full power. Former doctor's car. $1895
1955 Oldsmobile Convertible. Starfire. Full power. Sharp $1795
1953 Jaguar x'140. Sharp $1895
1952 Mercury Hardtop $445
1952 Ford 2-dr. $395
1952 Mercury. 4-dr. $495
Financing Our Specialty
SEE COOL MAN
BOB FROST INC.
LINCOLN-MERCURY DEALER
280 Hunter Blvd. (U.S. 10) By-pass around Birm.
MI 6-6934 MI 6-2202

BIRMINGHAM QUALITY
1956 Chevrolet Bel Air 2-door sedan. 2-tone finish, radio, heater. A one-owner car with very low miles and new as new. Stock No. 3801. $300 down or your old car in trade.
North Chevrolet Co.
1000 S. Woodward Ave. Bgham.

BIRMINGHAM QUALITY
1955 Chevrolet convertible with V-8 engine, Power Glide, radio, heater, whitewall tires and extra sharp. Stock No. 3850. $300 down or your old car in trade.
North Chevrolet Co.
1000 S. Woodward Ave. Bgham.

'55 CHEV. 6 CYL. DEL RAY CPE., $900. By owner. MY 3-4051.

Houghten's Hot Spot
'57 Olds super 88 4 dr. Holiday loaded with equip. incl. air cond. $1350 discount.
'56 Olds super 88 2 dr. sedan. R&H, Hydra PB new tires.
'53 Merc. Mont. coupe. R&H, auto. trans., PB, Power seats.
'54 Olds 98. Starfire conv. loaded & sharp.
'51 Buick RM. Riviera coupe, full equip. excep. nice.
SEE OUR LINE OF ENGLISH BUILT CARS
JAGUAR, AUSTIN HEALY, MORRIS, MG, AUSTIN.
HOUGHTEN & SON
Rochester's Friendly Olds Dealer
528 N. Main, Rochester
OL 1-9761

For Sale Cars 91

1953 CHEVY, 2 DOOR. R&H. $2,724 Call Credit Mgr., Mr. Parks, MIdwest 4-7500, Harold Turner Ford.

CHEVROLET '57 210. ASSUME payments. FE 5-3102.

'51 CHEVY STATION WAGON. Power Glide. R&H. $395. ELgin 6-4626.

BIRMINGHAM QUALITY
1956 Chevrolet Bel Air 4-Door sedan with V-8 engine, Power Glide, radio, heater, whitewall tires and 2-tone paint. List price, $3,096. Our price, $2896.80. Choise of 4. $296.80 down or your old car. $26 per. wk. on the balance. McNeal.
McNEAL INC.
635 S. Woodward Birmingham
MI 4-2042

HAUPT
Pontiac Sales
1957 Pontiac, factory executive car, Starchief Catalina 2-coupe, full power, priced to sell.
'53 Buick Roadmaster Convert. Full power. New top.
'53 Pontiac 2 door. R&H.
1948 GMC ½-ton pickup, ¾ box, good condition.
N. Main St., Clarkston
Open Nights 'til 9
MAple 5-5866 or MAple 5-1141

CLARKSTON
Motor Sales
Chrysler - Plymouth
Brand new 1957 Plymouth Belvedere, V-8 sports coupe, at demo price.
'54 Dodge Royal V-8 club coupe. R&H.
1955 Ford Ranch Wagon. Real nice.
PLUS TRANSPORTATION SPECIALS
Open Evenings—Please Phone MAple 5-5141
32 S. MAIN ST., CLARKSTON

1950 CHEV. CLUB COUPE, 39 James.

BIRMINGHAM QUALITY
1953 Chevrolet sport coupe. Has radio, heater and 2-tone finish. Exceptional quality. See to believe. Stock No. 3815. $5 down or your old car in trade.
North Chevrolet Co.
1000 S. Woodward Ave. Birmingham

'57 Convertible
Chev. Bel Air conv. V-8, Power Glide, R&H, white top, turquoise & ivory, vinyl interior, white nylon top, looks and drives like new.
$2587
Riemenschneider's 232 Saginaw

'47 CHEVIE. TIRES & BODY IN good cond., $75. OR 3-6784.

CHEV., '56 CONVERTIBLE, 8 CYLinder. Extra power. Very sharp, low mileage. Sacrifice. OL 1-0893.

CHEVROLET 1951 4 DR. DELUXE Powerglide, R & H. Directionals & back-up lights. Low mileage. $325. FE 4-5139.

1954 CHRYSLER NEW YORKER, deluxe 4-Dr. sedan, power brakes and steering, radio, heater, automatic transmission, new white side walls, $1050 for fast sale. Owner. MI 6-4734.

DODGE 1956 Custom Royal 4 dr. Power equip All extras. MI 6-6139

AAA QUALITY
6 Months Guarantee
R. & H. Motors
Chrysler - Plymouth
$1,075 — '55 Plymouth V-8 4-Dr. Powerflight, transmission, heater, wire wheel covers. 2-tone color.
$995 — '55 Ford Custom 8. R&H, good cond.
$745 — '53 Chrysler. 4-Dr. Windsor, auto. trans. R&H, 1 owner. Good cond. Reas. down payment.
$595 — '54 Plymouth 4-Dr. auto. trans. Practically new tires. Perfect cond.
$495 — '53 Ford. Custom 8. Fordamatic. R&H. $31.70 down & $42.84 a month.
$595 — '53 Dodge 8. 4 Dr. sedan. Auto. trans. R&H.
$195 — '52 Pontiac 8. Runs goods, $27.85 down & $7.50 per wk.
OPEN EVENINGS
724 Oakland Ave. FE 8-6801

'55 FORD RANCH WAGON. $1,245. NAtional 7-3164 anytime.

'52 FORD, EXC. SHAPE. REAsonable. FE 8-0557.

"Bright Spot"
Cadillac Sale
1956 Sedan Deville
3 TO CHOOSE FROM
1956 Hardtops
3 TO CHOOSE FROM
1955 Club Coupe
1955 Sedan 62
1954 Convertible 62
1953 Special 60
1953 Sedan 62
2 TO CHOOSE FROM
1952 Hardtop 62
1951 Sedan 62
2 TO CHOOSE FROM
1950 Special 60
1949 Special 60
JEROME
Olds - Cadillac
Orchard Lake at Cass
FE 8-0488

For Sale Cars 91

'54 FORD V-8 RADIO & HEATER. No down payment required. Tom Bohr Inc. Milford. MUtual 4-5155.

NORTH PONTIAC
1953 Pontiac Custom Catalina.
1951 Ford Vic., beautiful.
1953 Buick Special Hardtop.
1951 Chevrolet 4 Door.
MOST MAKES AND MODELS TO CHOOSE FROM
AUTO SALES
312 W. Montcalm FE 4-9151

BIRMINGHAM QUALITY
1955 Ford Station wagon, 2-tone paint and radio and heater. A one owner estate car. Stock No. 3818. $200 down or your old car.
North Chevrolet Co.
1000 S. Woodward Ave. Birmingham

OPPORTUNITY UNLIMITED! 1931 Ford six wheeler and 1941 Ford chassis in excellent condition, $150. 162 Pioneer, after 3 p.m.

BIRMINGHAM QUALITY
1954 Ford Crestliner Victoria hardtop, 2-tone finish, Fordamatic — radio, heater and white walls. Stock No. 3770. $200 down or your old car in trade.
North Chevrolet Co.
1000 S. Woodward Ave. Bgham.

OSCAR MOTOR SALES
NO MONEY DOWN
1951 Pontiac $395
1952 Plymouth $395
1952 Chevrolet $495
1951 Ford $350
1953 Henry J $350
1951 Nash $295
1948 Cadillac $245
1950 Pontiac $295
1948 Dodge ..... $ 50
1950 Buick $295
OSCAR MOTOR SALES
705 Baldwin corner of Baldwin & Montcalm FE 8-2342
Open 'til 9

'46 FORD COUPE, GOOD COND., $175 cash. FE 5-5865.

'51 FORD CRESTLINER, FAIR condition, $275. Call after 3:30 FE 5-9127.

1952 FORD V-8, REAL CLEAN. Must sell. E & E. Motors. FE 8-2740.

'56 Dodge H.top
Jet black with R&H, W-W, Coronet Lancer in beautiful condition, low mileage.
$1737
Riemenschneider's 232 S. Saginaw

'57 DODGE CUSTOM ROYAL 4 dr. hardtop. Every conceivable extra. Power steering. Power brakes. Cust.om trim. Padded dash. White side wall tires. Deluxe 2 tone paint. List price, $3,996.80. Our price, $2896.80. Choise of 4. $296.80 down or your old car. $26 per. wk. on the balance. McNeal.
McNEAL INC.
635 S. Woodward Birmingham
MI 4-2042

HAUPT
Pontiac Sales
1957 Pontiac, factory executive car, Starchief Catalina 2-coupe, full power, priced to sell.
'53 Buick Roadmaster Convert. Full power. New top.
'53 Pontiac 2 door. R&H.
1948 GMC ½-ton pickup, ¾ box, good condition.
N. Main St., Clarkston
Open Nights 'til 9
MAple 5-5866 or MAple 5-1141

TODAY'S SPECIAL!
'56 PLYMOUTH
BELVEDERE 8 HARDTOP
300 miles, Powerflite transmission.
$415 DOWN
$55 PER MONTH
BRAID
MOTOR SALES
DeSOTO-PLYMOUTH DEALER
33 YEARS FAIR DEALING
CASS AT W. PIKE ST.
FE 2-0186.

AAA QUALITY
6 Months Guarantee
R. & R. Motors
Chrysler - Plymouth
$2,995—'56 Crown Imperial, 4 dr., full power, R & H. Practically new. Spare tire never been used. Reas. down payment & bank rates.
$1,295—'55 Ford V-8 Fairlane 2 dr. Fordo Power steering, W.W. Very clean.
$975—'55 Ford Custom V-8. 2 dr. R & H. Runs good.
$1,295—'56 Plymouth V-8, 2 dr. R & H. 6 pct. contract.
$795—'54 Pontiac 4 dr. Hydra. R & H. Practically new tires. Very clean.
$595—'53 Dodge V-8. 4 dr. Auto. transmission R & H. Your 1950 or 1951 car could handle down payment.
OPEN EVENINGS
724 Oakland Ave. FE 8-6801

BIRMINGHAM QUALITY
1955 Ford Victoria hardtop with V-8 engine, Fordamatic, radio, heater, Continental kit, with wall tires. Stock No. 3831. $300 down or your old car in trade.
North Chevrolet Co.
1000 S. Woodward Ave. Bgham.

'49 FORD. GOOD RUNNING CONdition. Reasonable. 437 N. Johnson

FORD '52, CUSTOM V-8. 2 DR. R & H. Good tires & motor. Exc. cond. Extras. $450 or make offer. Owner. FE 4-6840.

1951 FORD CONVERTIBLE. R & H. $8.65 month. Call Credit Mgr. Mr. Parks, MIdwest 4-7500. Harold Turner Ford.

1952 FORD. 8 CYL. 2 DOOR. R & H. $2,232. Call Credit Mgr. Mr. Parks, MIdwest 4-7500. Harold Turner Ford.

1950 4 DR. FORD V-8. FE 4-6048. 136 Mechanic.

FORD CONVERTIBLE. 1956. White, black top. Sharp. Fordomatic. Power steering. Power brakes. Padded dash. Seat belts. Must sell. Best offer takes. OL 1-6440.

1957
Oldsmobiles
88 & 98's
4 Door Holiday Sedans
FACTORY
Executive Cars
All Power
Some with Air Conditioning
2,000 to 3,000 Miles
All Carry New Car Warranties
TERRIFIC SAVINGS
Suburban
MOTORS
OLDS DEALER
565 S. Woodward Ave.
Birmingham

For Sale Cars 91

1956 PLYMOUTH. R & H. WW Take over payments. FE 4-4437.

'57 PLYMOUTH BELV. V-8, 4 DR. Power steering, power brakes, 2-tone, W. W. tires, R & H, every conceivable extra. Brand new. Hurry on this one, $2445. $245 down, $18 per. wk. on the balance. Trades accepted, terms arranged.
Jess McNeal Inc.
635 S. Woodward Birmingham
MI 4-2024

1952 PLYMOUTH 2 DOOR. $1,146. Call Credit Mgr., Mr. Parks, Midwest 4-7500. Harold Turner Ford.

'57 PLYMOUTH 2 DR. HARDTOP. Equipped with everything. Midwest 4-6971.

I'LL TOTE YOUR NOTE
EVERYBODY'S CREDIT IS GOOD HERE.
THE WORKING MAN'S FRIEND
EASY ED JONES
115 S. Saginaw Used Cars

1956 PONTIAC STARCHIEF CONV. Everything. EM 3-0115 after 4:30.

West Side Used Cars
Drive out where overhead is low and save the difference! Many makes & models to choose from.
West Side Used Cars
923 W. Huron FE 4-2185

PONTIAC '52 DELUXE. 2 DR. Good motor. Tires. Heater. Radio, windshield washer. Spotlight & Hydramatic. See it at 91 W. Huron St. Best offer takes.

'56 PONTIAC CONV. W.W., Power brakes. R&H. $2,300. OL 1-1264.

BIRMINGHAM QUALITY
1954 Pontiac Star Chief Catalina hardtop, 2-tone paint, radio, heater,

'Project 20' Will Continue to Stimulate Video Viewers

--Today's Radio Programs--

WJR, (760) CKLW, (800) WWJ, (950) WCAR, (1130) WXYZ, (1270) WPON, (1460) WJBK, (1490)

TONIGHT

6:00—WJR, News
WWJ, News
WXYZ, Sports, Wattrick
CKLW, News, Sports
WJBK, News, McLeod
WCAR, News, Page
WPON, News, Weather

6:30—WJR, Dinner Date
WWJ, Ross Mulholland
WXYZ, Sports
CKLW, Eddie Chase
WJBK, Don McLeod
WPON, Music With Mason

7:00—WJR, Guest House
WXYZ, E. P. Morgan
CKLW, Fulton Lewis Jr.
WCAR, News, Patrick

7:30—WWJ, 3 Star Extra
WXYZ, Mickey Shorr
CKLW, Music

8:00—WJR, Amos 'n' Andy
WWJ, Football
CKLW, Gangbusters
WJBK, Casey
WPON, Music With Mason

8:30—WXYZ, Mickey Shorr
CKLW, Hornblower

9:00—WXYZ, Shorr
CKLW, Knowles
WCAR, News, Spinorama
WJBK, News, Casey
WPON, Music With Mason

9:30—CKLW, Platter Exp.

10:00—WWJ, Marshall
WXYZ, Surrell
CKLW, News
WCAR, News, Spinorama
WJBK, News, Casey
WPON, Music With Mason

10:30—WWJ, Conversations
CKLW, Platter Exp.

11:00—WWJ, Bandstand
WXYZ, Top of Town
CKLW, News, Sports
WJBK, News, Casey
WCAR, News, Spinorama
WPON, News, Sports

11:30—WJR, Music
WXYZ, Top of the Town
WJBK, News, Kasem
WPON, Music With Mason

THURSDAY MORNING

6:00—WJR, News, Roundup
WWJ, News, Bob Maxwell
WXYZ, Fred Wolf
CKLW, Rooster Club
WJBK, Clark Reid
WCAR, News, Sheridan
WPON, Country Roundup

6:30—WJR, Voice of Agricit.
WXYZ, Fred Wolf
CKLW, Guy Nunn
WJBK, News, Reid
WCAR, News
WPON, Early Bd. Spts.

7:00—WJR, Dan Kirby
WWJ, News, Maxwell
WXYZ, News, Wolf
CKLW, News, Toby David
WJBK, News, Reid
WCAR, News
WPON, Early Bird Club

7:30—WJR, Music Hall
WWJ, Bob Maxwell
WXYZ, News, Wolf
CKLW, Charles Warren
WJBK, News, Reid
WCAR, News, Sheridan

8:00—WJR, Jim Vinall
WWJ, News, Maxwell
WXYZ, News, Wolf
CKLW, Terrance O'Dell
WJBK, News, Reid
WCAR, News
WPON, News

8:30—WJR, Music Hall
WWJ, Maxwell, News
WXYZ, Fred Wolf
CKLW, News, David
WJBK, News, Reid
WCAR, T. Malone
WPON, Early Bird Club

9:00—WJR, William Sheehan
WWJ, Minute Parade
WXYZ, Breakfast Club
CKLW, News, David
WJBK, News, George
WCAR, News, Martyn
WPON, News, Lewis

9:30—WJR, Jack Harris
WJBK, Tom George

10:00—WJR, Arthur Godfrey
WWJ, Truth or Consequ'ces.
WXYZ, My True Story
CKLW, News, Homechats
WJBK, News, George
WCAR, News, M. D. Beall
WPON, America to Knees

10:30—WWJ, Bandstand
WXYZ, Girl Marries
CKLW, News, Mary Morgan
WPON, Chuck Lewis

11:00—WWJ, NBC News
WXYZ, Paul Winter
CKLW, News
WJBK, News, Reid
WCAR, News, B. Martyn
WPON, Don Mackinnon

11:30—WJR, Time for Music
WXYZ, Curtain Calls
CKLW, Robert Hurley
WJBK, Clark Reid

THURSDAY AFTERNOON

12:00—WJR, J. Vinall, Farm
WWJ, News, Faye Elizabeth
WXYZ, Curtain Calls
CKLW, Austin Grant
WJBK, News, Tom George
WCAR, News, Thomas
WPON, News

12:30—WJR, Time for Music
WXYZ, News, Lady of Ch.
CKLW, Bud Davies
WJBK, Tom George
WCAR, Bruce Martyn
WPON, Don Mackinnon

1:00—WJR, Wendy Warren
WWJ, News, Mulholland
WXYZ, Sunshine Boys
CKLW, News, Davies
WCAR, News, B. Martyn
WPON, Chuck Lewis

1:30—WJR, Yng. Dr. Malone
WWJ, Fran Harris
WXYZ, News, Around Town
CKLW, Gabriel Heatter

2:00—WJR, Ma Perkins
WWJ, News
CKLW, Austin Grant
WJBK, Baseball
WCAR, News, Rec. Shop
WPON, Baseball

2:30—WJR, 2nd Mrs. Burton
WXYZ, News, Around Town
CKLW, News
WCAR, Sports Parade

3:00—WJR, Vacation Cruise
WWJ, News
WXYZ, McKenzie's Matinee
CKLW, Bud Davies
WCAR, News, Page

3:30—WJR, House Party
WWJ, Woman in House
WXYZ, News, McKenzie
CKLW, News, Chase
WCAR, Sports

4:00—WJR, Band Parade
WWJ, News, Confessions
WXYZ, Wattrick, Sports
WJBK, News, McLeod
WCAR, News

4:30—WJR, Music Hall
WWJ, Jim Deland
WXYZ, News, McKenzie
CKLW, News

5:00—WJR, Philip Lenhart
WWJ, News, Jim Deland
WXYZ, Wattrick, Sports
CKLW, Sports
WJBK, News, McLeod
WCAR, News
WPON, Music, with Mason

5:30—WJR, Music Hall
WXYZ, News, McKenzie
CKLW, News, E. Chase

'Innocent Years' Slated Nov. 21

Film Will Tell Story of Almost Forgotten Era Between 1900-1914

By CHARLES MERCER

NEW YORK (AP)—Fortunately for viewers interested in stimulating television, Henry Salomon, the newly appointed director of special projects for NBC-TV, is a young man who believes in the intelligence of the public.

★ ★ ★

"I believe that the so-called average man of 20 years ago has been supplanted by a much smarter one," he said the other day. "We can come to him and his fellows with respect. We plan to approach them all feeling there is no learning on earth which they can't absorb. We're searching for the knowledge, the pleasures and the entertainments that are up on the present day level of intellect."

Salomon and his staff are backing up these fine words with some fine deeds in the way of programming.

For one thing, the entertaining documentation of our times which Salomon began in "Victory At Sea" and has continued with his "Project 20" series will continue this season.

★ ★ ★

On Nov. 21 "Project 20" will present "The Innocent Years," an account of the almost forgotten period between 1900 and 1914 as recorded on film in that era. Also completed, though not yet scheduled, is "Back in the '30s," a 90-minute film story of American life between the stock market crash of 1929 and the outbreak of war in Europe 10 years later.

This, following last season's "The Jazz Age" and "The Great War," will complete a quartet of Salomon productions on the first 40 years of the century. But this is far from completing an examination of the century by "Project 20."

★ ★ ★

Next will come a series on the history of musical comedy in the 20th century, now planned for the 1958-59 season. Salomon plans six programs of an hour or longer dealing with each decade, though the number may be expanded as the plan develops.

Also projected is a four-part series based on Walt Whitman's "Leaves of Grass," which will, in Salomon's words, "be a vast, panoramic portrait of the United States as we go into the second half of the 20th century."

--Today's Television Programs--

Programs furnished by stations listed in this column are subject to change without notice.

Channel 2—WJBK-TV Channel 4—WWJ-TV Channel 7—WXYZ-TV Channel 9—CKLW-TV

TONIGHT'S TV HIGHLIGHTS

6:00—(2) News. (4) News. (7) Kukla, Fran & Ollie. (9) Popeye.
6:10—(2) News.
6:15—(2) News. (4) Weather. (7) News.
6:20—(4) Box Four, letters.
6:30—(2) My Friend Flicka. (4) Helen O'Connell. (7) Disneyland, the park's progress and Pecos Bill. (9) Count of Monte Cristo.
6:45—(4) News.
7:00—(2) Vic Damone. (4) Masquerade Party. (9) Million Dollar Movie, "The Black Swan," Tyrone Power, Maureen O'Hara, George Sanders, Anthony Quinn, Thomas Mitchell.
7:30—(4) Father Knows Best. (7) Navy Log.
8:00—(2) Millionaire, Woman's first husband thought killed in the war returns after she remarries. (4) (Color) Kraft Theater, "Ride into Danger," Victor Jory. (7) Ozzie and Harriet.
8:30—(2) I've Got a Secret, Marilyn Maxwell guest. (7) Moment of Decision, Frank Lovejoy in "Sweet Charlie." (9) Crime, Inc.
9:00—(2) 20th Century Fox Hour, "The Men in Her Life," Phyllis Kirk. (4) This Is Your Life, subject tonight is sportscaster Ted Rusing. (7) Boxing. (9) His Honor, Homer Bell.
9:30—(4) Studio 57, "The Blue Wall," Ralph Meeker. (9) Unexpected, "Desert Honeymoon," John Agar, Cathy Downs.
9:45—(7) News, Sports.
10:00—(2) Ellery Queen. (4) Amos 'n' Andy. (7) Bowling Champions. (9) News.
10:10—(9) Weather.
10:15—(9) Theater 15.
10:30—(2) San Francisco Beat. (4) Whirlybirds, "The Missing Witness," Kenneth Tobey. (9) Lone Wolf, Louis Hayward.
11:00—(2) News, Weather. (4) News, Weather. (7) Soupy's On. (9) Million Dollar Mystery, "Crime Doctor," 1943, Warner Baxter, John Litel, Margaret Lindsay.
11:20—(2) Sports. (4) Sports.
11:25—(2) Nightwatch Theater, "Millionaires in Prison," Lee Tracy.
11:30—(4) Tonight, Jack Paar. (7) 30 Minute Theater, Charles Boyer in "The Doctor and the Countess."

THURSDAY MORNING

6:50—(2) Meditations. (4) Today's Farm Report.
6:55—(2) On the Farm Front.
7:00—(2) Jimmy Dean. (4) Today.
7:45—(2) News.
8:00—(2) Captain Kangaroo. (7) Cartoon Carnival.
8:30—(7) The Little Rascals.
8:45—(2) Cartoon Classroom.
8:55—(4) Faye Elizabeth.
9:00—(2) Fred Waring. (4) Arlene Francis.
9:30—(2) Arthur Godfrey. (4) Treasure Hunt. (7) Our Friend Harry.
10:00—(4) Price Is Right.
10:30—(2) Strike It Rich. (4) Truth or Consequences.
11:00—(2) Hotel Cosmopolitan. (4) Tic Tac Dough.
11:15—(2) Love of Life.
11:30—(2) Search for Tomorrow. (4) It Could Be You. (7) Robin & Ricky.
11:45—(2) The Guiding Light.
11:55—(9) Billboard.

THURSDAY AFTERNOON

12:00—(2) (Color) Ladies' Day (4) Play to Win. (7) 12 o'clock Comics. (9) Ed and Ross Show.
12:15—(9) Sports Time.
12:30—(2) As the World Turns. (4) (Color) Club 60. (7) The Erwins. (9) Corliss Archer.
1:00—(2) My Hero. (7) Lady of Charm. (9) Playhouse 92.
1:30—(2) House Party. (4) Bride and Broom.
2:00—(2) Big Payoff. (4) (Color) Matinee Theater. (7) My Little Margie.
2:30—(2) Bob Crosby. (7) Ramar of Jungle.
2:40—(9) Mary Morgan
2:55—(9) News.
3:00—(2) Brighter Day. (4) Queen For a Day (7) American Bandstand. (9) Request Playhouse.
3:15—(2) Secret Storm.
3:30—(2) The Edge of Night. (9) Bugle Theater.
3:45—(4) Modern Romances.
4:00—(2) Susie. (4) I Married Joan. (9) Circle 9 Theater.
4:30—(2) Our Miss Brooks. (4) Romper Room. (7) Mickey's Record Room.
5:00—(2) The Early Show. (7) Mickey Mouse Club. (9) Dance Party.
5:30—(4) Range Rider.



MUFFLERS INSTALLED FREE!
15 Minute Service While You Wait
Your Life Can Depend On The Muffler In Your Car! Protect It With A Safe
SILENT MIDAS MUFFLER
FACTORY WORKERS GUARANTEE FOR THE LIFE OF YOUR CAR GOOD AT MIDAS MUFFLER SHOPS FROM COAST-TO-COAST
• The Safe Silent Guide Covered Midas Muffler has A Welded Construction for Longer Life
Drive In Today No Appointment Necessary
MIDAS MUFFLER SHOP
POST LIFE
GUARANTEED AGAINST RUST-OUT, BURN-OUT, AND BLOW-OUT
KING'S
Midas Muffler Service
256 South Saginaw
(Next to Jerome Olds)
FE 2-1010
Open Mon. thru Thurs. 'til 5:30; Fri. 'til 8:00 Sat. 'til 5:00

Coming on Fall TV

Shirley Temple Returning as Fairy Tale Hostess

By ERSKINE JOHNSON

HOLLYWOOD (NEA) — Hollywood's TV "undergrground" is coming out into the open.

The cold war between Hollywood and theater owners is over. The theatermen are reconciled to Movietown's new look of producing both theater and TV movies. The cat's out of the bag and so is the film.

And so are the movie leaders of the TV "underground."

Like Screen Gems, the trademark becoming more and more familiar to home screen fans. There's another word for Screen Gems and it's Columbia — Co-Lumbia Film studio, one of Hollywood's six major studios.

Screen Gems is Columbia's telefilm subsidiary. It's headed by movie veteran Irving Briskin and backed by all the stages, crews, props, scenery and knowhow of a pioneer Hollywood movie studio.

★ ★ ★

The early days of tele-film production on the Columbia lot under the Scretn Gems title were as hush-hush as operating for the underground during the occupation of Europe.

A major studio turning out free movies for TV couldn't risk the wrath of the nation's worried movie exhibitors.

But a company turning out 306 hours of telefilm, almost equal to the combined hours of all the movie film produced by Hollywood's major studios, couldn't be ignored—or let itself be ignored. So what's new at Screen Gems for the new TV season?

★ ★ ★

Most important of all, the new Shirley Temple series of hour-long fairy tales for NBC-TV. It's a career returned for Shirley, now 28, the greatest juvenile movie star of them all, as hostess of the series starting in January.

Among the hour films she'll introduce: "Hansel and Gretel," "Gulliver's Travels," "Ali Baba and the Forty Thieves," "The Legend of Sleepy Hollow," two musical revues based on Mother Goose stories, Aesop's Fables and others.

Also new at Screen Gems: A comedy suspense series supervised by Howard Lindsay and Russel Crouse, a new children's program being kept under wraps and a series of original modern melodramas based on the Ten Commandments.

On the planning boards for January, 1958, are "The Man From



Texas," based on thellife of Sam Houston; "Forever Eva," starring Eva Bartok; "Daniel Boone," "Stagecoach," "Cheers for Miss Amy" and, already in production in England, "Ivanhoe," starring Roger Moore, Robert Brown and John Pike.

These and shows already on the air have increased Screen Gems' offices at Columbia from 2 to 330. The writing staff averages 35-43 a week.

Returning to home screens this fall are such Screen Gems' programs as Robert Young's "Father Knows Best," "The Adventures of Rin Tin Tin," "Tales of the Texas Rangers," "Circus Boy," five more of the filmed Playhouse 90 shows (Screen Gems filmed eight last season) and reruns of the popular Ford Theater under the title of "Your All-Star Theater."

Actually, Screen Gems wasn't organized for TV. The 20-year-old company was formed to produce animated cartoons and has been owned by Columbia since the mid-30's. Filming of Ford Theater in 1952 put Screen Gems into full-scale telefilm making.

Praises Defense Policy on News

Revised Rules a Step in Right Direction, Says Rep. Moss

WASHINGTON (AP) — Rep. Moss (D-Calif), a frequent critic of government secrecy, has praised the Defense Department for what he calls "a positive step toward freeing government information."

Moss was talking about one of several changes included in a revised military information directive announced yesterday by Secretary of Defense Wilson. Moss is chairman of the House Government Information subcommittee.

★ ★ ★

Wilson deleted a requirement that military press releases must make a "constructive contribution" to national security.

Snyder said the rewritten directive leaves unchanged the basic intent of the department's policy toward release of information. The new regulation specifies that information for release must be reviewed for what is termed "conflict with established policies or programs," and for security.

★ ★ ★

Defense agencies are required, under the revised order, to submit proposed news releases, photos or speeches for review not less than five days in advance of publication. The previous minimum was three days.

Graham Says Globe Preparing for War

NEW YORK (AP) — Evangelist Billy Graham says the world appears to be getting ready for a conflict that could destroy civilization.

Graham spoke before 17,000 at Madison Square Garden last night in another of his New York crusade meetings.

★ ★ ★

As signs of impending conflict, the evangelist pointed to the Confidential magazine scandal trial in Los Angeles and recent Communist gains in Syria and Indonesia.

"This crusade may be God's last call to this great nation," he said.

★ ★ ★

Graham urged "young people who like to fight" to join "the battle of the world of the flesh and the Devil."

At Graham's call, 555 persons stepped forward to make "decisions for Christ."

Report Tax Bill Jumps for Beer, Ale Drinkers

NEW YORK (AP) — In 10 years time the tax bill went away up for Michigan's imbibers of beer and ale.

The United States Brewers Foundation said in a report yesterday that the tax last year was $55,363,000 — or 50 per cent higher than it was in 1946.

The foundation rates Michigan as the third largest beer consumer state. The per capita consumption is 22.2 gallons a year.

Michigan is seventh in the production of beer and ale. Last year the state's 13 breweries turned out 5,373,074 barrels. This was a gain of 386,049 barrels over 1955.

U.S. to Check Citizenship of 2

Named as Red Spies, Sterns Use Passports From Paraguay

WASHINGTON (AP) — The United States wants to find out whether Martha Dodd Stern and her husband — both named as Russian spies — have renounced their American citizenship.

The couple recently obtained Paraguayan passports. They are now in Prague, capital of Communist Czechoslovakia, with their 12-year-old son.

★ ★ ★

A State Department spokesman was asked yesterday about reports the couple relinquished U.S. citizenship before leaving Mexico.

"We have no information on that," the spokesman said. "We are looking into it."

Mrs. Stern is the daughter of the late William E. Dodd, U.S. ambassador to Germany from 193 to 1938. Her husband is Alfred K. Stern, a former New York investment broker.

★ ★ ★

The House Committee on Un-American Activities said last Saturday the two were named as Soviet agents in testimony by Boris Morros, a counterspy for the FBI.

Before leaving Mexico, the Sterns had faced possible extradition to New York to testify at a federal grand jury investigation into espionage.

Teamsters Strike in New York Ends

NEW YORK (AP)—A Teamsters strike that threatened to cut off milk supplies for 12 million consumers in the metropolitan area was settled today.

Representatives of Local 770 of the International Brotherhood of Teamsters and the Dairy Transport Assn. reached agreement after a five-hour conference.

Monday night 950 drivers who transport raw milk from upstate dairy farms to the metropolitan area walked out in a contract dispute with the association. The association represents 25 milk-hauling concerns.

★ ★ ★

No general shortage of milk developed before the strike ended.

The new contract provides a 70-cent-an-hour wage increase over a three-year period, with 40 cents the first year, and 15 cents in each of the next two years.

Prestrike wages ranged from $1.87 to $2.07 an hour.

The agreement also provides a pension program, increased vacation and holiday time, and other fringe benefits.

Hometown Newspaper Strongly Defends Stalin

MOSCOW (AP)—The leading newspaper in Stalin's home republic of Georgia again has come out with a strong defense of the dead Soviet leader.

★ ★ ★

In an article published yesterday, the newspaper Dawn of the East declared that "in the struggle against the enemies of the party, Stalin courageously and persistently defended the cause of the Revolution and the class interest of the proletariat."

Sell Padlocks in Prison

JACKSON, Mich. (AP) — A new item has gone on sale at the inmate store at Southern Michigan Prison: padlocks with two keys. The only catch—one key must be turned over to the guard.

Wolves Howl Loudly South of Equator, Too

By EARL WILSON

RIO DE JANEIRO — Brazil has been invaded—and has already surrendered.

The invaders, beautiful American blondes from Hollywood and New York here to do fashion shows, have been dazzled by the gallantry and violence of the Latin lovers.



WILSON

"After one dance with one of these Cariocas," said one married model, "he says you can never speak to your husband again. It is just their technique."

"A South American woman is the same," an American man told me.

"She says if you ever look at her rival again, she will cut her heart out and give it to you on a knife. She may do it, too."

The models are from Los Angeles and Manhattan — nine in all.

The girls are from all over—Barbara Rolf, originally from San Antonio; Janice Wells, Decatur, Neb. and San Francisco; Edith Alice Jereb, Cleveland; Pattie Reid, Indianapolis; Charlene Holt, Snyder, Tex., a brunette; Doris Hayes, Atlanta; Joan Exnicios, Washington; Mary Hilem, New York, and Jeri Mirman, Los Angeles.



PATTIE REID

"A funny thing about the fashion shows," Pattie Reid said, "is that they start at midnight."

"But the audiences are as tough as in Cleveland," Edith Alice Jereb said.

The girls agreed that the strangest approach was made to a married model.

A Latin Romeo asked for a date. But the girl said she was happily married. "Then we should be going steady," he said.

"Why?" asked the model.

"Because," he explained, "I am also married happily."

THE MIDNIGHT EARL . . .

Max Baer's $2,500-a-month annuity starts paying off in February, when he's 50 . . . Warner's wants to put Erin O'Brien, dropped from "Marjorie Morningstar," back into it . . . Pretty Pamela Curran will audition for the touring "Ziegfeld Follies of '58."

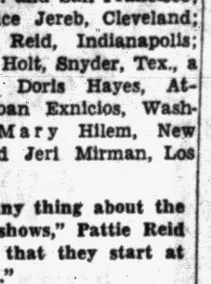

PAMELA CURRAN

Joe DiMaggio and his son are vacationing in Atlantic City . . . Audrey Hepburn, due in New York to publicize "Love in the Afternoon," says she'll give interviews — but no TV! . . . Shirley Jones' husband, actor-singer Jack Cassidy, may undergo surgery . . . Ed Sullivan'll do two TV'ers from H'wood next month to add more star-power to his show . . . A famous designer wouldn't let a big-name star borrow his gowns for TV—didn't think she wears 'em well.

★ ★ ★

EARL'S PEARLS — Women are a lot like ships. If kept in good shape and painted occasionally, they will stay see-worthy.—Jack Herbert.

TODAY'S BEST LAUGH: We heard someone describe a local belle: "She wasn't always rich and popular. First she was rich —THEN she was popular."

WISH I'D SAID THAT: Middle age is when you go all out and end up all in. That's earl, brother.

(Copyright 1957)

Births

Following is a list of births of children to Oakland County couples as recorded in the Oakland County Clerk's office. Only the name of the father is used.

Birmingham
Lowell H. Austin, 3306 John R
Alfred L. Green, 25925 Farmbrook
Ray M. Nelson, 1538 Henrietta
William C. Stump, 821 Henrietta
Jeffrey C. Horney Jr., 7440 Briarcliff
Paul J. Ott, 1391 Melton
Thomas P. Wiethorn, 3801 W. Lincoln
Allen K. Carpenter, 1622 Bowers
Robert L. Doolin, 151 Tacoma
Robert C. Frisk, 348 Hawthorne
Donald J. Wilsher, 19766 Birwood
Wilbert R. Miller, 1833 Ville
Stephen J. Thomas Jr., 1973 Hazel
John A. Staziak, 427 Smith
Thomas R. Sullivan, 17340 W. 13 Mile
Edwin C. Schreck, 16167 Reedmere
William G. Dorsey Jr., 17355 W 14 Mile
John H. Ott, 851 Haynes
Robert B. Egan, 760 Graefield
Orville W. Trobanov Jr., 195 Cranbrook Cross Road

Pontiac
William M. Boughner, 2879 Davis
James A. Bowers, 483 S. Boulevard
Amos S. Bowker, 3365 Bathurst
Donald L. Bowren, 25 School
Jack K. Boyd, 575 N. Perry
Robert B. Bragan, 646 Fourth
Luther M. Briggs, 3936 James
Rudolph W. Buchmann, 1021 Delrose
Robert D. Buckley, 2 Ramona Terrace
Russell F. Bunker, 2471 Burleigh
Richard G. Burger, 91 Draper
William L. Burch, 73 Putman
Floyd E. Burger, 4 Liberty
David V. Allen, 523½ Highland
Dorris C. Anderson, 345 N. Cass
Warren E. Baker Jr., 166 Raeburn
Rudolph A. Barnett, 463 Raeburn
Norris C. Baxte Jr., 70 S. Paddock
Melvin E. Bell, 237 Rockwell
Richard C. Bennett, 5516 Lake Vista
Donald G. Brown, 155 Briscoe
Henry Brown, 238 Rockwell
Claude A. Calhoun, 1100 Cherrylawn
Leodis Carr, 60 Pleasant View
Harvey D. Carr, 6551 Williams
Ernest Cayton, 510 Ditmar
Robert D. Chandler, 4148 Baybrook
Philip N. Christi, 20 Park Place
Ralph L. Collard, 1888 Williams Lake
Robert P. Coley, 98 W. Tennyson
Otto Conner, 469 Bartlett
William D. Considine, 169 Gateway
Richard L. Corl, 333 Tilmor
William O. Coxen Jr., 3030 Elizabeth Lake

RCA COLOR TV
Sales and Service
SWEET'S RADIO-TV
Open Mon. & Fri. Night
422 W. Huron FE 4-1133

TV You Can Charge It!
SERVICE
Member of Electronics Assn.
FE 4-1515
C & V ELECTRO MART
158 Oakland
Open Mon., Thurs., Fri. & Sat. 'til 9

SERVICE? Yes!
• Tape Recorders
• Record Players
• T.V.
• Hi-Fi
• Radio
• Inter-Comm. Systems
• P.A. Systems
BLAKE RADIO TV
3149 W. Huron
FE 4-5791

READ THIS OFFER BEFORE YOU
ADD-A-ROOM
Finish It Yourself
Nothing Down
Low Monthly Payments
We offer you the opportunity to do your own interior finish and SAVE HUNDREDS OF DOLLARS. Our experts will show you how. Or we will do the complete job.
FE 2-7004
FE 2-8245
Evenings and Sundays OR 3-2276
We also offer you the finest workmanship and guarantee all work and materials.
Specializing in
• ATTIC ROOMS • KITCHENS
• ADDITIONS • PORCHES
• DORMERS • GARAGES
D & M Building Service
9 S. JESSIE, REAR

HIGH FIDELITY HEADQUARTERS
Wide Selection of Components
Catalogue "Net" Prices
Attractive Demonstration Room
Expert Guidance — Complete Installation
McCALLUM & DEAN
409 E. Maple, Birmingham MI 4-5230

HOUSE OF HI-FIDELITY
Bogan — Bell — Fisher — Pilot — Garrard — Miracord — Klipsch—J. B. Lansing—Altec — University — Viking—Lorenz
CUSTOMADE PRODUCTS CO.
735 Globe St. H. Peterson FE 5-8135

Answer to Previous Puzzle

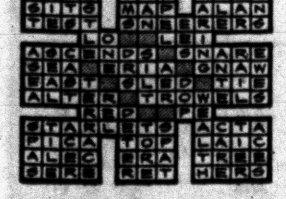

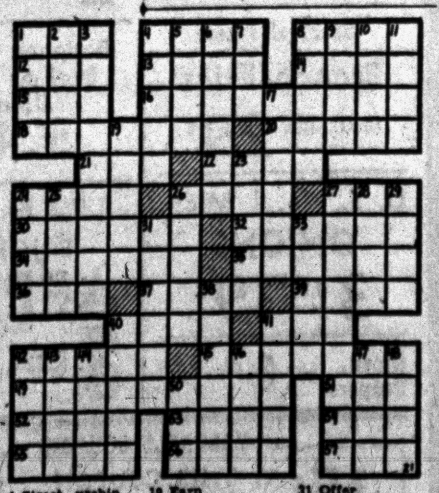

ACROSS
1 Baseball equipment
4 Games on a green
8 Italian city
12 Hail!
13 Askew
14 Spoken
15 Male child
16 Until then
18 Foes
20 Infernos
21 Chess pieces
22 Nights before events
24 Equal
26 Paradise
27 Musical syllable
30 Light
32 Game official
34 Baby ——
35 Bridge holding
36 Donkey
37 Bites
39 Writing fluids
40 Poems
41 Cattle genus
43 Live
45 Give forth
49 Diamonds or clubs (2 words)
51 Lettuce
52 Roman road
53 Rim
54 Gratuity
56 Watches
58 Throw, as a ball
57 Furtive

DOWN
1 Where batters hope to go
2 Shakespearean river
3 Mean dwellings
4 Street urchin
5 Molding
6 Rented
7 Marsh
8 Fire residue
9 What a yachtsman does
10 Cultivate
11 Roman date
17 From what place?
19 Earn
23 Sleeveless garments
24 Where the "Leaning Tower" is
25 Shield
26 Weird
27 Conducts
28 Have care
29 War god of Greece
31 Offer
33 Vegetable
40 Smells
41 Moderates
42 French friends
43 Chew
44 Arrow poison
46 Communist pikes
47 Labor
48 Glimpse
50 Defeat at cards

Exchange Student Enjoys U.S. Ads

GRAND RAPIDS (AP) — Attractive Susanne J. M. deVisser, a visiting exchange student, says she particularly likes American advertising "everywhere — of everything."

The 18-year-old Fulbright student from Groningen, the Netherlands, was in Grand Rapids this week for a visit with relatives before reporting for the fall semester at Washington State College in Pullman, Wash.

Susanne and her family were forced to abandon their home four years ago by the devastating flood that destroyed 300 miles of Holland dikes and killed 65 persons in the deVisser's home village alone.

She vividly remembers the family's escape on foot through miles of freezing waters before they gained the safety of higher ground.

She plans to study languages at Washington State.

Explosion Kills 8 Miners

CALTANISSETTA, Italy (AP) — Eight miners were killed and 11 injured in an explosion yesterday deep in the Trabble-Tallarita sulphur mine here. Six of the injured were in critical condition and not expected to survive.

About 90 per cent of U.S. farms have electricity.

Last Combat Division Leaves

Army Nearly Out of Japan

TOKYO (AP)—The last U. S. Army combat division in Japan closed down Tuesday, leaving the Army only about 17,000 caretaker and support troops in this land it once occupied.

★ ★ ★

The 1st Cavalry Division furled its flags in a ceremony at Camp Drake, north of Tokyo, and temporarily went out of existence as a combat force. Its insignia will appear in Korea about Oct. 15, when the 24th Infantry Division there is redesignated the 1st Cavalry Division.

The division's "pullout" is actually a withdrawal on paper. Its strength was officially declared zero today but its troops remaining in Japan will appear tomorrow with new shoulder patches, the Mt. Fuji insignia of U. S. Army, Japan.

★ ★ ★

Foldup of the cavalry division leaves the ground defenses of Japan in the hands of about 3,000 U. S. 3rd Division Marines due to leave for Okinawa next month.

In the air are Japan's still tiny air force plus the modern, 50,000-strong U. S. 5th Air Force and the 1st Marine Air Wing, composed of about 6,400 men.

The U. S. Navy has about 7,000 men here.

Office Well Prepared for Cleanup Campaign

MILWAUKEE (AP) — The U. S. Attorney's office here is well prepared for any cleanup campaign.

★ ★ ★

Recently the office clerk ordered 50 bars of soap from the federal supply service for the office's five wash basins.

The soap arrived—50 cases of it, 100 bars to the case.

"We couldn't use this in ten years,' moaned U. S. Atty. Edward C. Minor.

Joint Group OKs Extra Money Bill

WASHINGTON (AP) — A Senate-House conference committee has agreed on a supplemental appropriations bill carrying about $1,700,000,000, mostly for military construction.

The catch-all bill, adopted by the conferees yesterday, contains about 1½ billion dollars for military projects here and overseas, and also carries miscellaneous items for a variety of federal agencies.

The compromise bill now goes back to both houses for action.

The conferees adopted a provision to give the Public Health Service $800,000 for combating Asiatic flu.

PONTIAC MOTOR DIVISION'S

Anniversary 50th Celebration

SEARS ROEBUCK AND CO.

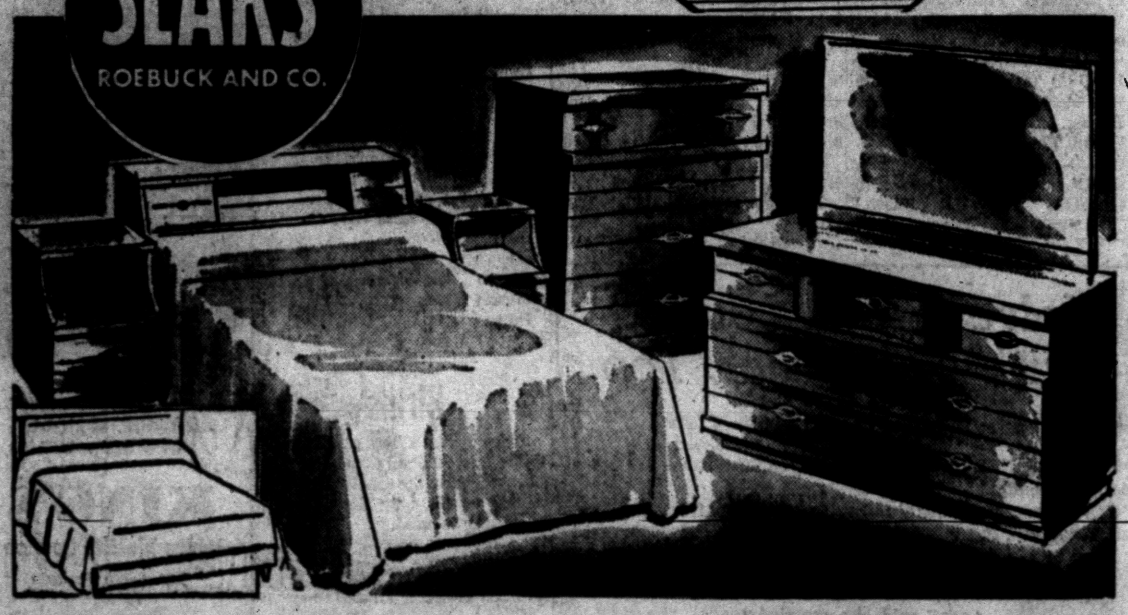

3-piece bedroom in gleaming oak veneers

✓ Panel Bed, Chest and Double Dresser

✓ Specially Purchased to Save You $43

Bright brass finished hardware accents this modern suite in limed oak finished oak veneers . . . panel bed, chest and double dresser with tilting, plate glass mirror, dust-proof drawers and quality construction! Save more now!

3-pc. Suite, Bookcase Bed ....$196 Nite Stand $24

$166

Pay Only $5 Down



Save 15.95

SALE— Mattress or Box Spring

Regularly at $59.95 Full or Twin Size

$44 Each

4.50 Down

Soft comfort but solid support for better sleeping. Strong ticking with reinforced border lasts longer. 405 coil units for coil on coil efficiency! Save more now!



7-piece dinette set

Includes Table and 6 Chairs $99 $5 Down

Chrome-plated tubular steel with "Twinkle" pattern top and chairs in soft gray blone set with brass tone trim, woodgrain pattern plastic top, chairs in printed plastic. 36x48-in. table extends to 72-in. with 2 leaves. Chairs have foam seats.



Platform Rocker With High Back for More Comfort

Reg. 99.95 89.88 $5 Down

Attractive new styling for more comfort features high back, softly padded springs and foam latex cushion. Rayon and nylon frieze fabric in a choice of six decorator colors. Sale price includes ottoman.

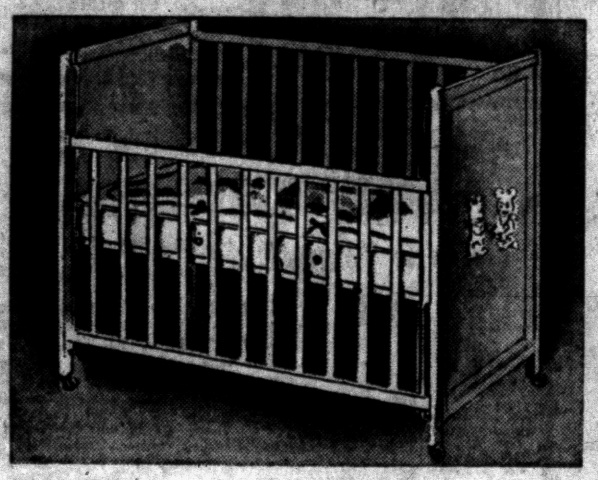

full-size hardwood crib AT $10 SAVINGS!

Regularly at 29.95 ...You Save 10.07 19.88

Here's real value in a sturdily-made crib at Sears! Has panel ends to ward off drafts, finished in beautiful natural oak finish with animal decals. Drop side for easy access. See it — buy it now!

Plastic Covered Crib Mattress, reg. 10.98 ..... 8.88

WIN A 1957 PONTIAC 4 Door Hard Top

Get Your Ticket at Sears Today!

Everybody has an equal chance. Simply register your name at Sears . . . you do not need to be present to win.



SAVE 49.07

Reduced Especially for This Event... Harmony House

5-piece modern living room suite

Regularly 248.95

199.88

ONLY $5 DOWN

Imagine . . . this handsome ensemble can be in your living room — AND you save $49 too! Resilient, sag-resistant springs keep it new looking for years. Choice of rayon frieze fabric in six Harmony House colors to fit your decor. Plan to see this buy at Sears this week-end . . .

Furniture Dept. . . . Second Floor

"Satisfaction guaranteed or your money back" SEARS

154 N. Saginaw St. Phone FE 5-4171

TOM'S NORTHWOOD MARKETS

ALWAYS THE BEST FOR LESS

888 Orchard Lake Rd.

Open Daily 'til 9 P. M.

Open Sunday 'til 5 P. M.

We Reserve the Right to Limit Quantities

NOW IS THE TIME TO GET THE 'BIG' bargains in 'SMALL' print

Starkist Chunk Style TUNA FISH 4 Cans 98¢

Trellis June PEAS 303 Can 10¢

Hunt's Calif. PEACHES 2½ Can 25¢

Libby's Deep Brown BEANS 14 Oz. Can 10¢

Royal Gelatins 8 Delicious Flavors Pkg. 5¢

Musselman's Apple Sauce 2 300 Jars 25¢

Libby's Double Rich Tomato Juice 46 oz. Can 25¢

WESSON OIL ½ Gal. Jug 89¢

CRISCO 3 Lb. Can 89¢

Beechnut Instant COFFEE 4 oz. Jar 69¢

Miracle Whip Qt. Jar 39¢ LIMIT ONE

Lady Betty PRUNE JUICE 3 Qt. Bots. 79¢

Phillip's Fancy TOMATOES 303 Cans 10¢

Society DOG FOOD 3 20 Oz. Cans 39¢

PET MILK TALL CAN 10¢

Swift's Chili CON CARNE 4 16 Oz. Cans 99¢

CHARCOAL 4-lb. Bag .... 29c Briquets, 5-lb. Bag 49c

Tender Young U.S. Gov't Inspected. Broiler Turkeys 4 to 10 lb. av. lb. 39¢

Land O'Lakes BUTTER 1 Lb. Carton 69¢

Holiday-Rolled Boneless Ham Ready to Eat Lb. 69¢

Wilson's or Borden's Cottage Cheese 1 Lb. Pkg. 21¢

Shady Nook Grade "A" LARGE EGGS Doz. 49¢

KRAFT CHEESE Velveeta 2 Lb. Box 79¢

MY OWN MARGERINE 2 1-Lb. Pkgs. 39¢

Seabrook Farms French Fries 16 Oz. Box 29¢

Banquet Chicken, Beef or Turkey Dinners Pkg. 49¢

U. S. No. 1 Mich. ONIONS 3 Lbs. 19¢

U. S. No. 1 Mich. DUCHESS APPLES 3 Lbs. 25c

Green Peppers 3 for 14c

VALUABLE COUPON

15¢ THIS COUPON GOOD FOR 15¢

Towards the purchase of any 1 lb. vac. can YOUR FAVORITE COFFEE

Limit One Coupon per Customer. Expires 8-29