The Weather
U.S. Weather Bureau Forecast
Mostly cloudy, snow flurries.
(Details Page 2)

THE PONTIAC PRESS

Home Edition

116th YEAR ★ ★ ★ ★ PONTIAC, MICHIGAN, FRIDAY, MARCH 21, 1958—36 PAGES ASSOCIATED PRESS UNITED PRESS PHOTOS INTERNATIONAL NEWS SERVICE 7c

34 Die as Brutal Blizzard Buries East Coast

Pontiac Airport Gets U.S. Grant of $140,000

New Terminal Building, Control Tower Slated for Construction

A new terminal building and control tower should be under construction at Pontiac Municipal Airport this year, thanks to a new federal grant of $140,000 announced yesterday by the Civil Aeronautics Administration (CAA).

Coupled with state and city matching funds, $280,000 should be available for the last big improvements estimated as sufficient to attract commercial airline service to this area.

This grant, plus $1,705,000 earmarked for urban renewal in Pontiac, means that almost $2,000,000 in federal funds has been shunted towards Pontiac in the last three days, Rep. William S. Broomfield (Oakland County) pointed out.

The latest grant will also cover new access roads, an automobile parking area, various minor utilities and fencing.

A previous airport grant of $105,000 in January was for two new taxi-ways, runway lighting and acquisition of land for the new terminal - tower building.

This grant had been expected last year, but was delayed. Therefore, the new grant means that the 1957 and 1958 construction programs should proceed concurrently this year, City Manager Walter K. Willman said.

The city and state already have made matching funds for the first grant available to the airport and are expected to match the second grant soon.

The CAA announced yesterday it would spend $2,550,500 on 26 Michigan airports out of a total $65,566,135 for 358 airports throughout the nation. The Pontiac grant was the third largest in Michigan.

The nationwide allocation, highest since the Federal Air Airport Program came into being in 1946, should provide "more jobs" in the construction and allied industries, the Commerce Department pointed out.

Broomfield, who disclosed the Pontiac grant yesterday, said Detroit - Wayne Major Airport would get $1,000,000 to develop a 10,000 foot runway for jet airlines.

Willow Run airport is scheduled for $250,000 and the Detroit City Airport $83,500. Also scheduled was $208,500 for Lansing, $100,000 for Kalamazoo, $100,000 for Jackson and $57,000 for Flint.

Hope Coming Home!

MOSCOW (INS) — Comedian Bob Hope today ended a six-day visit to Moscow and left by plane. He was scheduled to fly to New York by way of Copenhagen and London.

If Winter Comes, Can 'Spring' Be Far Behind?



AP Facsimile

WIRES LOADED — But in many cases in the East, wires were loaded with snow rather than power as up to 36 inches fell on some areas. The scene above is along the Pennsylvania Railroad track in Merchantville, N. J. Thousands of power lines were downed, leaving wide areas without light, power for cooking and heating and often without means of phoning for help. Service on many of the electrically powered commuter lines of the Pennsylvania and Reading railroads was knocked out.

Seeks to Free Highway Funds

Proposal of Broomfield Would Allot $6.6 Billion to States Over 3 Years

A bill that would free $6.6 billion in federal highway construction funds over a three-year period was introduced in Congress today by Rep. William S. Broomfield (R-Oakland County).

★ ★ ★

The bill calls for $2.2 billion annually to be appropriated to the states each year starting in July.

Broomfield said his bill, if enacted, would be "a positive step toward ending the business downturn and would create thousands of new jobs."

The proposed law would also step up construction of new highways and expressways throughout the country, he added.

★ ★ ★

The heart of the bill is a plan under which the full allotment of federal funds for road construction would be available to the states whether there was enough money in the Federal Highway Trust Fund or not.

Broomfield said the trust fund is now running short of money and threatens to curtail construction of 41,000 miles of new federal highways.

Police Break Through to Snowbound Restaurant

Reach 800 on Turnpike

MORGANTOWN, Pa. (AP)—State Police broke through four feet of wet, solidly packed snow today to reach the more than 800 people marooned all night in a restaurant on the snowbound Pennsylvania Turnpike.

One lane was cleared and police reached the group of motorists, truckers, entertainers, babies and others stranded in the darkened, heatless restaurant.

Police said, however, it would be hours before the road could be widened to bring out the trapped people.

More than 800 of them had made their way to the Brandywine Restaurant since Wednesday night from cars, buses and trucks stranded on the turnpike by more than three feet of snow.

Some were ferried in by an Air Force helicopter, which also brought food and medical supplies for 10 persons reportedly suffering from shock and frostbite. One man, George L. Bliss, 61, Rocky River, Ohio, collapsed and died in the crowded restaurant.

Others, too frightened to leave their cars, were led in by truck drivers, who formed search parties.

The group was depressed but well organized as it waited for highway crews to clear an access road through "four feet of wet, solidly packed snow."

The turnpike was closed for 111 miles from Harrisburg to the New Jersey state line.

Dan Freeman, 39, a sales manager from suburban Philadelphia, who estimated the number packed into the restaurant, described the situation in a telephone interview.

"It's hot in here, we're depressed and very uncomfortable," he said, "but there's no panic. We're sleeping in shifts in the boiler room, storage rooms, on chairs, tables and counters. The helicopter is parked outside for the night and we'll try flying people out if the rescuers don't arrive soon."

Freeman told how the group had organized itself under the direction of three doctors, had set up an infirmary, had sent out the search parties, and had passed the hat to pay for food supplied by the restaurant manager.

Among the stranded were a group of rock 'n' roll entertainers who had planned an evening's entertainment. But the restaurant was too crowded, Freeman said, and "we canceled it."

Hit Flath for Failing to Cut Hospital Staff

Pontiac General Hospital Director Carl I. Flath is under fire by the hospital board of trustees to cut back the increasing number of hospital employes as an economy move.

The board last night pounced on Flath for allowing the total number of regular hospital employes to rise from 545 in September last year, when he took over as hospital administrator, to 563 at the end of last month.

"You promised us when we hired you that you would cut down the number of employes," said board chairman Willis M. Brewer. "Instead, the number of employes has gone up. I am very disappointed."

Flath replied that, had he known the whole financial picture then, "I would have hesitated to make such a promise."

The hospital director was ordered to report back at the board's next official meeting April 24 with recommendations for employe cuts that could be made to help keep the hospital from going into the red for the second consecutive year.

ONE POINT FOR PRAISE

At the same time, Flath and other chief administrators were commended for their withdrawal of a recommendation that 17 top executives and department heads receive a total $15,000 in salary increases this year.

The attack on soaring expenses
(Continued on Page 2, Col. 2)

Whether It's Spring or Winter, It Stays

A wintry spring arrived in the Pontiac area last night and more of the same is due to continue, the U. S. Weather Bureau reports.

For tonight, the outlook is mostly cloudy with a few snow flurries and a low of 28-30 degrees.

Tomorrow will be partly cloudy and a little warmer with a high near 44.

Sunday's forecast is partly cloudy and a little warmer.

The lowest recorded temperature in downtown Pontiac preceding 8 a. m. was 30. The reading at 2 p. m. was 36.

Growth Day Speaker Snowbound

Storm Blitzes Program

Approximately 800 Pontiac educators today were victims of the snowstorm which is hampering residents in the eastern states.

Dr. Elona Sochor, professor of psychology and director of the reading clinic of Temple University, Philadelphia, Pa., was to be the guest speaker today at Pontiac Central High School, for the ninth Professional Growth Day being observed in Pontiac.

She is snowbound. She contacted school officials last night stating all lines of transportation were cut off.

As a substitute, a panel of local teachers will interview Sheung-Woon Tong, principal of the Maryknoll Fathers School, Hong Kong, China, regarding the operation and techniques used in her school.

Mrs. Tong, sister of Mrs. Robert Dewey, 91 E. Howard St., is visiting Oakland County schools for two weeks. She is a participant in the Foreign Specialists Program of the International Exchange Service of the U. S. Department of State.

'Music Man' Delight



TRIP FEATURE — Boys and girls making The Pontiac Press theater trip to New York will be delighted with Barbara Cook, who plays the leading feminine role in Broadway's fabulous "The Music Man." The new play has been widely acclaimed by critics and theater-goers and getting tickets is about as hard as booking yourself as a passenger on the first flight to the moon. Remember, you see just the top shows on The Press trip. Reserve the dates, June 23 to 28. Reservations will be accepted beginning Monday.

In Today's Press

Comics	29
County News	12
Editorials	6
Farm & Garden	20
High School	19
Markets	28
Obituaries	36
Sports	22 to 25
Theaters	26 to 27
TV & Radio Programs	35
Wilson, Earl	35
Women's Pages	14 to 17

Charges Trick in Bill's Defeat

But 5th Judge Measure to Be Revoted Monday, Says Sen. Lodge

State Sen. L. Harvey Lodge (R-Drayton Plains) today lashed out at "parliamentary trickery" that saw the county's bill for a fifth circuit judge temporarily defeated by one vote during his absence from the Senate Chamber in Lansing.

"While I was out of the room, the bill was put to a vote and defeated when only a handful of Senators was present. It was an unprecedented violation of Senatorial courtesy, in my opinion," Lodge complained.

Despite the defeat, the bill was rescheduled for another vote Monday evening, and Lodge was optimistic about its passage then.

When the bill came up today, only 23 of the 34 Senate seats were represented. Three senators voted against it, 3 abstained and 17 voted for it, one less than the required majority of 18 votes.

"Had I been present, I would have voted for the bill, naturally, and it would have passed," Lodge said.

SAVED MEASURE

Sen. Haskell L. Nichols (R-Jackson) saved the measure by moving to postpone consideration until more members were present.

The bill came to a vote after senators rejected an amendment yesterday which would have provided that the new judge take office Jan. 1, 1960, instead of July 1, 1959, as the House provided.

As the bill now stands, candidates for the seat would have to run for a short term covering the latter half of 1959 and separately for a full six-year term starting Jan. 1, 1960.

★ ★ ★

The amendment was designed to eliminate the short term election, but its sponsor, Sen. John P. Smeekens (R - Coldwater), asked for its defeat after being assured by the state elections director that the double election could be properly held.

BE SHARP!

When you have something to sell, do like this sharp Advertiser did . . . Pick up your phone and place a quick action Want Ad. This little ad brought several calls and sold the sharpener right off the bat!

IDEAL LAWN MOWER SHARPener, cost $250 new, has sharpened approx. 20 mowers, will sell for $150. OA 8-2620.

To Place Your Want Ad
DIAL FE 2-8181
Just ask for the
WANT AD DEPT.

Depths of Three Feet Reported in Sections

Power Cables Wrecked; Hundreds of Thousands of Homes Without Heat

By THE ASSOCIATED PRESS

A brutal end-of-winter snowstorm, unleashed along the northeastern seaboard yesterday, raged on with mounting fury today—the official arrival of spring. It delivered a smashing blow at life, property and vital services.

★ ★ ★

The vast stretch of seaboard from Maryland to New England got a deluge of snow with depths of three feet in places. Power and telephone lines were wrecked.

★ ★ ★

Hundreds of thousands of homes and offices were left without electricity for long periods. Transportation was badly snarled, if not halted completely.

Stores and schools were closed at many places. Office workers encountered extreme difficulties getting to their jobs.

In some areas the havoc was termed worse than hurricanes of recent years.

At least 34 deaths from attributed to the storm, which wheeled shoreward Wednesday from off the Carolina coast and swirled northward.

It was still snowing in many of the stricken areas today, but moderating weather was forecast in most sections by late tonight or tomorrow

In Maryland the wet, freezing snowfall snapped power lines feeding some 100,000 homes. Annapolis was without power for nine hours.

A large frame house in Baltimore burned to the ground when firemen were unable to surmount the drifts.

HIGHWAYS CLOSED

Highways were closed by fallen poles, and Pennsylvania Railroad service from Washington to New York was shut down for several hours.

★ ★ ★

Nearly two feet of snow fell in the Baltimore area and about the same amount blanketed Frederick, Md. Six storm - caused deaths were reported in Maryland.

As spring officially came in at 10:06 p.m., some 300,000 persons in the area of Washington, D. C., were without electricity. Power firms said it may take another 24 hours before full service is restored.

In the nation's capital, the White House telephone system was partially knocked out for about an hour. Security police at the White House gates used walkie talkies. An evergreen tree was felled on the White House lawn.

AIR TRAFFIC CUT

Air traffic at National Airport was cut 25 per cent. Some 10,000 homes had no telephone service.

★ ★ ★

Slashing into Pennsylvania, where six weather - connected deaths were reported, the storm caused widespread power failures
(Continued on Page 2, Col. 3)

New York Gets 11-Inch Snowfall

City Traffic Snarled; Power Failure, Floods Plague Long Island

NEW YORK (AP) — Heavy snow continued to fall in New York City today with as much as 11 inches already on the ground in some parts of the city. The storm was continuing all this afternoon.

Traffic was slowed and endless travel difficulties were created for millions of Manhattan workers trying to get to their jobs from suburban residences.

Airplane and train traffic also ran into snags.

Nearby Long Island took a walloping, with an estimated 108,000 homes and offices without electricity at one time in Nassau County alone.

In Suffolk County at the eastern end of Long Island, hundreds of power wires were down in the vicinity of Riverhead, and police had their hands full keeping people and cars from coming into contact with them.

The swollen Peconic River flooded low-lying portions of Riverhead, marooning dozens of parked cars. River waters rose two feet above a bridge on the highway connecting Riverhead and Southampton.

The snowfall measured as much as 18 inches in areas near New York City. The official mark for the city itself was 4.2 inches at 9 a.m., taken at the Battery on the southern tip of Manhattan Island.

It Was Soo-o-o Long

CASPER, Wyo. (AP) — John Gutz, who won an annual tall tales contest, may have heard many stories to choose from. He is a deputy game warden of Wyoming.

'Just Wanted to Scare . . .' Says Admitted Dynamiter

"I just wanted to scare them—I didn't mean to hurt anyone."

A 17-year-old confessed dynamiter made the statement today as he told the story of how he twice threw explosives at the home of an Avon Township family with which he was feuding.

About a month ago, he moved out and the family would not give him his clothing, he said.

An order for a warrant charging assault with intent to do great bodily harm less than murder was issued today against Lloyd D. Janes, of Warren, by Chief Assistant Prosecutor George B. Taylor.

The action came after Sheriff's Deputies Don Francis and Alphonse Anderson secured Janes' confession.

★ ★ ★

The youth said he stole the explosives from a construction company several months ago without intention to use it against the Ronald MacDonald family, 3389 Eastwood, Avon Township.

Later, he said, "I got the idea of scaring them." His feud with the McDonalds stemmed from a time when he roomed with them.

The first dynamite was thrown near the home a month ago but failed to explode. Last Tuesday night he tried again and this time the dynamite went off blasting the MacDonald home and that of the next door neighbor, Harold Snyder, 3397 Eastwood. No one was injured, and there was slight damage.

★ ★ ★

Janes will be arraigned today before Orion Township Justice Lelmar G. Stanaback.

Jerome "Bright Spot" needs sharp cars. '54 to '58's. Top $. FE 8-0488.

Income Tax Returns Prepared
Angus Campbell—Tax Accountant
995 W. Huron St., Open Eves., FE 3-3618

Waterford Jaycees Sports & Builders Show. Fri.-Sat.-Sun., CAI Bldg.



CLIFFORD J. KAMEN

World Traveler to Show Film on Africa Here

A noted photographer - lecturer will close out the 1957-58 Travel and Adventure Series, sponsored by the Downtown Pontiac Kiwanis Club.

Clifford J. Kamen will present his film, "South From Zanzibar," on Tuesday evening.

Before leaving grade school, Kamen had already been once around the world and visited in 25 foreign countries. He was given his first camera at the age of 13 while in Egypt. From that time on he has filmed a thorough documentation of his vast journeys.

His current film, "South From Zanzibar," is filmed in the remote and exotic areas in one of the earth's last frontiers — Africa. It will be shown at 8 p.m. in Pontiac Central High Auditorium.

Pennsy RR Resumes Through Train Service

PHILADELPHIA (INS) -- The Pennsylvania Railroad resumed service today on all its regular through trains which had been halted yesterday by power failures on its lines between New York and Washington and the west.

The carrier said, however, that all trains would be subject to "some delays," although continued improvement in operations is expected throughout the day "if storm conditions get no worse."

86-Man Crew Sent by Edison to Aid in Storm

DETROIT (UP) — An 86-man emergency work crew was dispatched to Philadelphia last night by Detroit Edison Co. to aid that area, hard hit by snow and sleet.

The workmen, assembled from various cities within the Detroit Edison area, took with them only the tools and equipment they could carry by hand. Due to the storm conditions and snowbound roads, no effort was made to send Edison trucks along in a convoy.

Port Huron Police furnished an escort to bring the crew from that city to Detroit in time to get aboard the Philadelphia bound Red Arrow passenger train.

It was the fifth time in recent years that Detroit Edison crews went into other states to aid in times of natural disaster. The others were the 1937 New England hurricane, the 1951 sleet storm in the East and Hurricanes Carol and Edna, both in 1954.

Babs to Keep Her 6th

HONOLULU (UP) — Woolworth heiress Barbara Hutton said last night she has no plans to divorce Baron Gottefried von Cramm, her sixth husband. She arrived at Honolulu Airport from Los Angeles.

The mainland of Scotland is 285 miles long, varying in width from 50 to 160 miles.

The Weather

Full U.S. Weather Bureau Report

PONTIAC AND VICINITY — Mostly cloudy with a few snow flurries tonight. Tomorrow partly cloudy and a little warmer. Low tonight 28-30, high tomorrow around 44. North to northwest winds at 10-18 miles an hour today diminishing to 4-8 miles an hour tonight.

Today in Pontiac

Lowest temperature preceding 8 a. m. 30

At 8 a.m.: Wind velocity 15 m.p.h. Direction—North.

Sun Sets Friday at 6:45 p.m.
Sun rises Saturday at 6:33 a.m.
Moon sets Friday at 8:13 p.m.
Moon rises Saturday at 7:20 a.m.

Downtown Temperatures

6 a.m.	32	11 a.m.	32
7 a.m.	31	12 m.	34
8 a.m.	30	1 p.m.	35
9 a.m.	30	2 p.m.	36
10 a.m.	31		

Thursday in Pontiac
(As recorded downtown)

Highest temperature	47
Lowest temperature	31
Mean temperature	37

Weather—Cloudy, Trace of Snow.

One Year Ago in Pontiac

Highest temperature	49
Lowest temperature	25
Mean temperature	37

Weather—Fair.

Highest and Lowest Temperatures This Date in 86 Years

72 in 1918 -1 in 1885

Thursday's Temperature Chart

Alpena	37	30	Marquette	34	30
Baltimore	36	32	Memphis	66	48
Bismarck	35	21	Milwaukee	38	26
Brownsville	68	51	Minneapolis	31	20
Buffalo	38	31	New Orleans	60	46
Chicago	37	31	New York	36	31
Cincinnati	38	28	Omaha	41	21
Cleveland	40	31	Pellston	38	25
Denver	59	34	Phoenix	79	62
Detroit	43	31	Pittsburgh	36	30
Duluth	35	19	St. Louis	38	28
Fort Worth	65	43	S. S. Marie	37	29
G. Rapids	38	25	Traverse C.	37	28
Houghton	33	26	Washington	36	33
Jacksonville	61	39	Seattle	51	47
Kansas City	46	27	Tampa	62	45
Los Angeles	62	54			

Staff Cut Ordered at Pontiac General

(Continued From Page One)

had been led by trustee Edward P. Barrett. His more forceful demand that the number of hospital workers be trimmed by 5 per cent within 90 days was turned down by the narrow margin of one vote.

Noting that the number of patients at the hospital had declined since last September, primarily because of a temporary situation caused by construction of the new addition, Barrett said:

"When there is no justification for these increased expenses, there is no reason to expect the people of Pontiac to step forward to make up our deficit."

Another trustee, Cecil J. Cosgrove, believed that cuts should begin in the higher administrative positions. "I think there are too many chiefs at the hospital, and not enough Indians," he said.

Trustees Harold B. Euler and James Clarkson also joined Brewer and Cosgrove in favoring Barrett's defeated motion.

The hospital deficit last year was about $70,000. Officials are continuing to negotiate with hospital employes on annual wage increases, and with the city and county in hopes that they will help them further out of the red.

Okay on Urban Renewal Beats Note of Delay

City officials, pleasantly surprised by the fact that Pontiac's bid for advance funds to plan urban renewal were approved Wednesday, several weeks earlier than anticipated, received another surprise yesterday.

They found out that the wheels of government, which often move ponderously slow, sometimes work mysteriously fast.

On Tuesday, the head of the Urban Renewal Administration, R. L. Steiner, wrote Pontiac saying that approval had been delayed. "The request is now under active review and we expect final action in the very near future," he promised.

Yesterday morning, Steiner's letter was delivered to City Manager Walter K. Willman with the morning mail—two hours after Willman had received a telegram saying advance funds were approved and almost 24 hours after Rep. William S. Broomfield had broken the news in Washington.

Income Tax-Fax

Information on preparing your income tax return, issued by the Internal Revenue Department.

RETIREMENT CREDIT

If you have retirement income and qualify for the retirement credit, the amount of your credit is 20 per cent of the lesser of retirement income or $1,200 reduced by the following amounts, depending upon which age group you come within.

Under 65 — $1,200 reduced by amounts received as pensions or annuities under the Social Security Act or Railroad Retirement Act and further reduced by earned income in excess of $900.

65 to 72 — $1,200 reduced by amounts received as pensions or annuities under the Social Security Act or Railroad Retirement Act and further reduced by earned income in excess of $1,200.

72 or over — $1,200 reduced by amounts received as pensions or annuities under the Social Security Act or Railroad Retirement Act.

Amvets Call Meeting

DETROIT (UP) — An eight-state meeting of Amvet groups will be held in Detroit Saturday and Sunday. Represented will be organizations from Michigan, Ohio, Indiana, Illinois, Wisconsin, Minnesota, Missouri and Iowa.



IT TAKES PRACTICE — Snipping a ribbon to open the Waterford Township Junior Chamber of Commerce Sports and Building Show takes practice. Here Miss Michigan Water Sports Queen Mary Bobak of Utica wields the scissors as she will at 6 p. m. today, to open the weekend show. Assisting her are (left) Township Supervisor Elmer Johnson, and (right) Jaycee president Don Arsen.

23 Persons Killed in 'Spring' Storm

(Continued From Page One)

in the southeastern part of the state.

The town of Oley, Pa., 14 miles southeast of Reading, reported 36 inches of snow.

The Harrisburg area was struggling under a 30-inch fall. The western part of the state suffered much less from the storm and winds, although three western counties estimated snow depths ranging up to 13 inches.

HOMES HEATLESS

Thousands of Pennsylvania homes were lightless, heatless and phoneless. Roads were blocked, transportation was at a crawl, and many trees were broken or stripped of their branches.

The Pennsylvania Turnpike was closed for 111 miles from Harrisburg to the New Jersey state line.

Southern New Jersey was wracked by gale-force winds and up to 10 inches of wet, freezing, snow. Northern New Jersey had up to 17 inches.

★ ★ ★

At Camden, N. J., a state of emergency was declared in Camden County. Civil defense officials ordered all public and parochial schools closed because of the danger from live electrical wires pulled down by the snow. Half a million homes and business establishments in the heavily populated area were without light and heat.

PERSONS EVACUATED

At Glassboro, N. J., some 5,000 persons were evacuated from their heatless homes to heated public schools. In the New York City area, four persons were killed in traffic accidents.

Manhattan had an overnight 3½-inch snowfall. There was deep slush and it slowed traffic. At dawn, the snow began again. The Weather Bureau said it would continue through most of the day but with diminishing intensity.

On suburban Long Island, 100,000 homes were blacked out by power failure. Heavy snow and high winds played havoc with transportation.

Idlewild Airport was shut down for four hours until runways could be thoroughly cleared.

In upstate New York, 20 inches of snow was measured at Gardenville, near Port Jervis in Orange County. Speed limits on the New York state Thruway were cut to 35 miles per hour from New York City to New Paltz, in Ulster County.

Moving into New England, the raging storm knocked down power lines and virtually halted transportation in Rhode Island.

An electric company official at Providence said it was the most damaging storm for the utility company since Hurricane Carol staggered the state in 1954. One highway fatality was reported.

In Connecticut, no fatalities or serious storm damage was reported.

In Massachusetts the storm caused many power failures, although the area was not as hard-hit as many others.

It was still snowing early today, and the snowfall was expected to reach 14 inches inland and between 4 and 8 inches in the Boston area. One highway death was reported in the state.

Books Won't Help Him

LONDON (UP) — Engineering student Thomas E. Blackman, admitting the theft of 300 books, told the court he needed them for an intensive study course after flunking the same exam three times. Blackman, 19, was fined 50 pounds, $140.

Pontiac Girl Injured in Two-Car Collision

Judith Cohassey, 20, of 31 S. Johnson Ave., was slightly injured Thursday night in a two-car collision on U.S. 10 just south of Silver Lake Rd., Waterford Township, according to Pontiac State Police.

She was treated for minor injuries at Pontiac General Hospital and released. The driver of the other car, Robert Morley Sr., 41, of 1872 Dutton St., Rochester, was uninjured said troopers.

She Knew Her Onions

NEW YORK (INS) — Winthrop Rockefeller's attorney has disclosed the Arkansas millionaire gave his Cinderella bride, the former Bobo Sears, $6,393,000 in cash and trust funds when they were divorced in 1954.

Lenten Meditations

By ROBERT L. DIEFFENBACHER, D.D.

Americans are proud of their material advance over that of a few short years ago. They build monuments to progress and to people who have added to the material assets of mankind.

★ ★ ★

High over Birmingham, Ala. stands a statue of Vulcan who represents industry and memorializes the higher standard of living which industry has made possible.

In contrast to this great statue is a small stone replica of a little-known clergyman kneeling in prayer in the center of the city.

He will not long be remembered for his preaching nor for his outstanding service to the city.

His attitude of prayer will, however, give courage to thousands in the market place who pause and turn their hearts to God.

★ ★ ★

It would be better to pray quietly for the millions who need God than to spend our total lives memorializing material gain. We, too, can minister through prayer for the human heart of the city.



AP Facsimile

NO PATH HERE — A lone pedestrian finds the going slow as he trudges along a street in West Chester, Pa. The town was all but buried under a record 25-inch snowfall. The record, broken in winter's dying hours, had stood up for 39 years.

The Day in Birmingham

Two Win Scholarships Enabling Trip to Europe

BIRMINGHAM — The Bloomfield Hills Board of Education has announced the winners and alternates of the Robert C. J. Traub Memorial Scholarship Travel Award.

In the field of art, Catherine L. Crockett, 3933 Kirkland Ct. received top honors with Judi Angevine, 3879 Carriage Rd. as alternate.

Music winner and alternate are Elizabeth Z. Kieffer, 5420 Lauren Ct., and Sandra Gay Firth, 2525 Kentmoor Rd., respectively.

Given by Mrs. Elizabeth Taylor Traub in memory of her husband, the scholarship enables high school graduates to spend a summer traveling in Europe between graduating from high school and entering college.

Closing the Birmingham Town Hall season, Richard Armour yesterday told his audience that one way to solve world problems is to keep pulling down the stuffed shirts.

"If we put everyone on an equal level, there would be no dictators, no power-mad rulers and consequently no international upheavals," the noted author, poet and educator said.

"The people of the world should not forget they have one common ancestor—seaweed," the speaker said.

These remarks were typical of those which have earned him a reputation as a humorist and satirist.

★ ★ ★

Armour explained his system of writing such books as "It All Started With Columbus." He spends hundreds of hours of research and then writes a book that can be read in about 15 minutes.

This is the case of the burglar siren that failed.

It cost a Bloomfield Township salesman $5,000 worth of watches.

Irving Segal of 4725 Dover Rd., a watch salesman, had rigged a burglar siren on his car. It was supposed to sound with an unauthorized opening of the trunk, hood or doors.

Yesterday while he and his wife ate in a motel restaurant on U.S. 30 near Fort Wayne, Ind., someone neatly punched out the lock on the trunk and stole $5,000 worth of watches, Segal told police.

The spring Eleusinian luncheon for Detroit, Grosse Pointe, Dearborn and South Oakland County members of Chi Omega will be held at 12:30 p.m. tomorrow in the Cranbrook School for Boys dining hall.

"Sugar and Spice" will be the topic of a talk by Elinor E. Rose.

Members from active chapters at the University of Michigan, Michigan State University and Hillsdale College will be special guests at the program which honors the founding of Chi Omega sorority.

Among those serving on the committee will be Mrs. Daniel A. Nesbitt of Birmingham. Chi Omegas in the area wishing to attend may make reservations with Mrs. K. R. Marshall, LI 5-8439.

Slides on last year's program at Camp Nissokone, a YMCA camp, will be shown at a campers' reunion at the Birmingham "Y", 400 E. Lincoln Ave., at 7:30 tonight. Arden Detert will be on hand to answer questions on the camp program scheduled for the coming summer.

Burglars Take Clothing From Home in Pontiac

Clothing valued at $250 was taken by burglars from the home of Curtis Crouse, 91½ Bagley St., he reported yesterday to Pontiac police.

In addition to the men's and women's clothing, a juke box was forced open and an undetermined amount of change taken.

Entry was secured through an unlocked side window.

Crouse was in the city jail awaiting arraignment on a charge of operating a gambling place in his home when the thieves struck.

15 Cartons of Cigarettes Stolen From Station

Fifteen cartons of cigarettes, valued at more than $30, were stolen from Arnold's gas station last night by burglars.

The thieves gained entrance by breaking out the glass in the front door.

—LIMITED TIME OFFER—
Bring in Your Favorite Negative for a
5x7 INCH
Enlargement
Why Pay 39c to 65c?
11¢



Only at Simms—
We'll make a lifetime fade-proof, high gloss, 5x7-inch print from any popular size (except 35mm) negative. No other purchase necessary—you pay ONLY 11c. No limit—order as many as you wish.

EXPERT PHOTO FINISHING
SUPER-SIZE
Black and White
Snapshots
Only at Simms—
★ DATED Prints
★ DECKLED Edges
★ Lifetime Quality
★ NEVER FADE
★ SHARP Contrast
4¢
New 'Electric Eye' process GUARANTEES best possible prints . . . Only genuine EASTMAN papers & chemicals used in our studio.
SIMMS BROTHERS
CAMERA DEPT. —Main Floor

HIGH FILTRATION
Parliament
$2.40 CARTON
POPULAR PRICE
SIMMS BROTHERS
98 N. Saginaw —Main Floor

1958 OLDSMOBILE 88 LOADED
With Radio, Heater, Hydramatic, Power Brakes, White Wall Tires, Windshield Washers, Deluxe Wheel, Tu-Tone Paint and Anti-Freeze.
$2,888.00
$188.00 Down $88.88 Per Month
Jerome Olds-Cadillac
280 S. Saginaw St., Pontiac

— CUT OUT — CUT OUT — CUT OUT — CUT OUT —
MIRACLE MILE
SHOPPING CENTER
S. Telegraph and Square Lake Rd.
EASTER



Grand Prize
LIVE SHETLAND PONY with Bridle & Saddle
Second Prize
BOY'S BICYCLE
GIRL'S BICYCLE
PLUS
25 CONSOLATION PRIZES TO BE GIVEN!



—RULES—
1. Contest limited to boys and girls between the ages of 4 to 12.
2. All entries must be received before 9 P.M. April 2, 1958.
3. Entries must be deposited in any store at Miracle Mile Shopping Center.
4. Pencils, paints or crayons may be used to color the pictures.
5. Awards based on neatness, accuracy and appearance.
6. The decision of the judges will be final.
7. In case of ties, prizes will be awarded at the discretion of the judges.
8. Members of families of employees of Miracle Mile Shopping Center Stores are not eligible.

NAME..... AGE.....
HOME ADDRESS.....
PHONE..... PARENT'S INITIALS.....
— CUT OUT — CUT OUT — CUT OUT — CUT OUT —

LADIES and GIRLS
dressing for Easter
Will Find It COSTS LESS AT SIMMS!



Girls' Easter Dresses
New Styles Just Arrived
All Sizes 1 to 6x **1.89**
Assorted materials, wash 'n' wears, wrinkle sheds, cottons, etc. Sanforized, washable. Pastels, prints, stripes, etc.
Sizes 7 to 14 **2.89**
Full and gathered skirts, tie and button belts, long and regular waist lengths. Sanforized washable.
Special Group of Better Styles
NYLON Dresses
Sizes 7 to 14 **3.89**
Floral prints, Peter Pan collars, velvet belt. Nylons plus many other styles.



LADIES' and GIRLS'
ACRILAN TOPPERS
Girls' 3 to 6x **5.99**
Girls' Sizes, 7 to 14 . . . . 6.59
Ladies' Sizes 10 to 18 . . 8.88
100% washable acrilan—lined with nylon. New spring styles, colors for girls and ladies. Buy now!



100% Wool — Popular 3-Pieces
Girls' Coat Sets
COAT -- HAT -- PURSE
Sizes 7 to 14 **10.88**
Flared style coat, white linen collar, matching white hat and purse. Navy or light grey colors.

Special Purchase! BIG LOT
Girls' SLIP SALE
CAN CAN SLIP and PANTY SET **97c**
Full slip, circular style, nylon ruffled. Panties are brief style. Sizes 1-2-3. Save nearly half.
HALF SLIPS **1.29**
Can-can style, nylon net lace trim. Sizes 4 to 6 and 14.
BLOUSE SLIPS **1.59**
Combined slip & blouse. Lace trim, collar and front. Button front, flared skirt. Washable in sizes 3 to 6x.



98 North Saginaw SIMMS BROTHERS —Main Floor

He Reports Cost of Living Rises

Target for Protesting Housewives

WASHINGTON (AP) — Ewan Clague has the unpleasant duty of reporting rises in living costs — and that makes him the target of housewives' protests.

His Labor Statistics Bureau has reported new record living cost levels nearly every month for more than a year.

★ ★ ★

As a family man, Clague does not like it any more than anyone else.

He is a stocky, energetic, graying, 61-year-old government career employe, serious most of the time but capable of a hearty laugh.

As commissioner of labor statistics for more than a decade, he's a key government economist. His 1,000-man staff churns out an amazing lot of information.

★ ★ ★

Clague, for example, can tell you how many houses were built last month and how many are likely this year; how many gadgets the average worker in a given industry is producing; his hours and wages; what the prices of 3,000 commodities were last week, last year or 20 years ago; how many workers, men and women, the nation will have in 1975.

But Clague's living cost figures hit the average citizen hardest. When interviewed, he was reading a housewife's letter demanding to know why, in this recession, she had to pay nearly a nickel apiece for carrots.

★ ★ ★

"It's a natural question," he conceded. "My staff prepared a reply. But it won't do. I'm rewriting it."

"Well, what is the answer?" Clague was asked.

"It isn't simple," he replied. "But generally speaking prices of most items making up the family budget don't change radically from month to month.

★ ★ ★

"Demand for food is always fairly steady. But the supply changes. Right now the supply is short because of the Florida crop freezes.

"Take things like haircuts, rents, streetcar fares, medical fees, gas and electric rates — these prices change but not too often and not too much. They don't respond immediately to general economic trends."

Clague was born Dec. 27, 1896, on a farm outside Prescott, Wash.

He says he was never too good at mathematics, and recalls one particularly unpleasant year's struggle with trigonometry.

★ ★ ★

But he liked research and statistics and kept at it. In 1933 he was one of a group of outsiders named to study Labor Department statistical services. In 1946 he became head of the bureau.

Speaks Well for FBI

WASHINGTON — Of the 11,218 persons convicted in Federal Bureau of Investigation cases in the last fiscal year, 94.6 per cent pleaded guilty of the crimes with which they were charged, and the rest were tried before judges or juries.

Always Compare Prices at SIMMS Before You Buy!
Nationally Famous Brands
★ Bulova ★ Elgin ★ Longines
WATCHES
Money-Saving
DISCOUNTS
Brand New—Latest Models for Ladies and Men
USE OUR LAYAWAY PLAN
39.95 Watches, now 27.50
49.95 Watches, now 33.00
59.95 Watches, now 40.00
71.50 Watches, now 47.00
(Plus 10% Fed. Tax)
SIMMS BROTHERS
JEWELRY —Main Floor

TONITE and SATURDAY Only!
Model 66—"Super-Trim"
RONSON Electric SHAVERS

$28.50 LIST
7.95 With Trade
(Without Trade-In $9.95)
Complete with case. Factory guaranteed. (Only standard makes taken in trade.)
SIMMS BROTHERS
SHAVER DEPT. —Main Floor

LAYAWAY a CAMERA TODAY — Take EASTER MOVIES — SLIDES or SNAPS
—FRIDAY and SATURDAY SALE SPECIALS—
Best Buys in Photographic Equipment!
Save 50% on DeJUR Fadematic
MAGAZINE LOADING
8mm Movie Camera
F2.5 Wollensak Lens Model
Reg. $132.50 Seller
66.00
Lifetime guaranteed—coated color corrected lens, full 10 feet on single winding. Exactly as pictured. $5 holds in layaway.
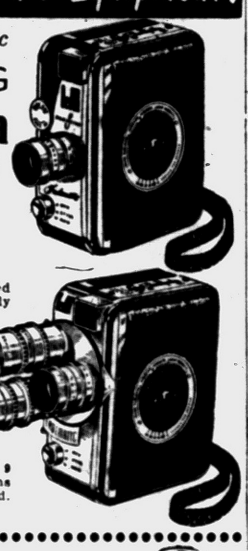
F1.9 Lens — Turret Model
Reg. $177 Seller
88.00
Instant change turret movie camera with f1.9 standard lens (telephoto and wide-angle lens extra). Color corrected lens. As pictured. $10 holds.

ARGUS 500-WATT Slide Projector
Power blower cooled to keep slides and projector cool while showing. Holds 36 slides, built-in case. $5.00 holds in free layaway.
$79.50 Value 55.00
$5 Holds in Layaway
ARGUS C-3 35mm Camera
1/300 sec. speeds, coated lens, coupled rangefinder. Syncro for flash. $3 holds in layaway.
$57.00 Value 37.00
$19.95 Telephoto Lens—when purchased with Camera $1.00

ANSCO 'Super Regent' 35mm CAMERA
f3.5 Lens--Couple Rangefinder
$89.50 Seller
German 35mm camera with synchro-compur rapid shutter. 1/500 sec. speeds. Auto film stop. $5 holds.
44.00
$119.50 ANSCO 'Super Speedex 2¼x2¼ Camera—$5 holds $58.00

Binoculars
Former to $39.95
—Your Choice—
$15
(FED. TAX INCLUDED)
Center or Individual Focus
★7 x 35 IF ★8 x 25 IF
★8 x 26 CF ★8 x 25 CF
★8 x 30 CF
Precision ground lenses, deluxe imported makes . . . guaranteed perfect quality. Now sensationally underpriced.
(Leather CASES $1 Extra)

WEBSTER 'HI-FI' TAPE RECORDERS
$289.50 List 139.00
Deluxe limed oak cabinet. Hi-Fi recorder with 3" tweeter, 9" woofer, cross over network. 2 track recording type.
$225 Ekotape Recorder 99.00
Fine Quality by RCA
RECORDING TAPE
$3.50 Value 1200 Feet
1.99
No limit — 7-inch spool recording tape by RCA.

98 North Saginaw Street SIMMS BROTHERS CAMERAS —Main Floor

SIMMS SALE of Famous ELECTRIC VIBRATORS
MAIN FLOOR BARGAINS
Famous 'WAHL' Make
Electric Massagers
$7.15 Value 6 Attach. 3.99
Powersage or Jumbo
$9.85 Value 5.95

$14.60 WAHL Supersage Model $8.95
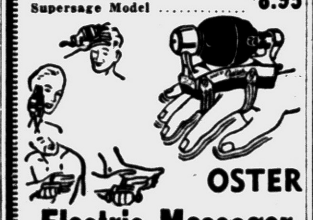
OSTER
Electric Massager
$29.95 Value
Famous Oster Junior massager that gives terrific hand power.
19.95
$44.95 OSTER Scientific ELECTRIC MASSAGER ... $29.95
SIMMS BROTHERS
98 N. Saginaw —Main Floor

Cosmetics At SIMMS Low CUT-PRICES
Friday and Saturday Specials

By TONI—Clear
White Rain Shampoo
Reg. 60c PRICE CUT 23c 37¢
$1 ETIQUET DEODORANT ..... 39¢
New Pink—Choice of Styles

Toni 'Deep Magic' Facial Cleanser
Reg. 60c PRICE CUT 23c 37¢
Gentle Cleansing Lotion
BOBBY PINS PKG. of 75 ..... 19¢
Black or Bronze in Plastic Case

Pack of 20 Envelopes
BUBBLE BATH
Reg. 75c 3 Cartons 89¢
Receive 60 Envelopes at This Price
54c JERGENS LOTION ..... 39¢
Complete with Pump Dispenser
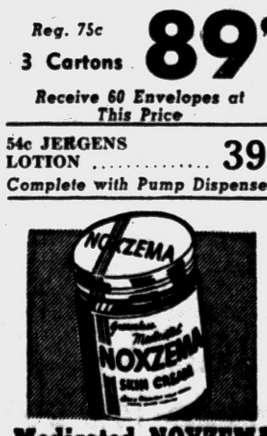
Medicated NOXZEMA SKIN CREAM
Reg. 49c PRICE CUT 16c 33¢
69c WOODBURY CREAMS ..... 39¢
Choice of Facial or Cold
Right to Limit Quantities
SIMMS BROTHERS
98 N. Saginaw —Main Floor

SAVE MORE MONEY on Nationally Advertised DRUGS & VITAMINS at SIMMS Cut Prices
Price Cut 44c
DOAN'S PILLS
Reg. 90c
46¢

$1.35 Sal Fayne Capsules ..... 89¢
$2.49 Value
IRONIZED YEAST
Bottle of 120 1.88
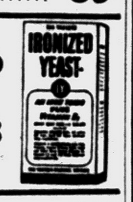
59c Lysol Disinfectant ..... 39¢
MAALOX ANTACID LIQUID
$1.75 Size
1.09
For heartburn and indigestion. Limit 1.
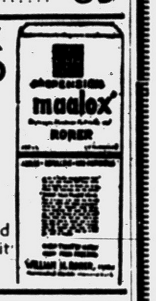
98c Preparation H Ointment ..... 67¢
R. D. X. TABLETS
Reg. $4.98
3.77
Safe, effective way to reduce. Helps in dieting.

$1.50 Williams Lectric Shave $1.09
S.S.S. TONIC
Liquid or Tablets
$2.35 Value 1.77

79c Williams Instant Lather ..... 49¢
SERUTAN POWDER
Reg. 89c
66¢

$1.79 — 60s Colonaid Tablets new laxative .. $1.19
Ex-Lax Laxatives
Reg. 37c
26¢

69c Midol Tablets ..... 46¢
INFRA-RUB
98c Value
67¢
For chest, muscular aches and pains.

$1.59 Lydia Pinkhams Liquid or Tablets $1.09
Price Cut 8c
BISODOL MINTS
Reg. 29c
21¢
30 Tablets

98c Camphe Phenique Liquid Antiseptic ..... 67¢
DRENE SHAMPOO
60c Size
37¢

69c Suxion Denture Adhesive ..... 48¢
AYDS Reducing
Reg. $3.25
$2.49

75c Mennens Speed Stick Deodorant ..... 47¢
SIMMS BROTHERS
98 N. Saginaw —Main Floor

SIMMS Friday and Saturday SPECIALS
Everything for the
GARDEN and LAWN

3 Cubic Foot Capacity
Large Capacity Steel Tray — 29 x 33 Inch
ALL STEEL WHEELBARROW
10" Rubber Tire — $13.95 Value
All steel wheelbarrow with large tray, rubber wheel and handle grips. Square front for easy storage. Enameled finish. Use layaway plan.
7.33
Sturdy Long Handle
Round Point Shovel

$3.49 Value
1.99
Lightweight with great strength. Perfect balance.
14-Curved Steel Teeth
Garden Bow Rake
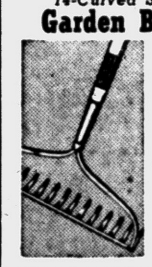
$2.98 Value
1.99
Strong bow construction stands tough use. Long handle.
Wooden Long Handle
GARDEN HOE

$2.49 Value
1.77
Steel blade to really hoe weeds. Limit 1.
Swing As a Golf Club
GRASS WHIP
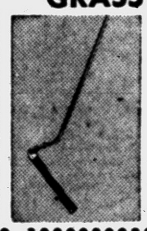
$2.00 Value
1.00
Sharp edge blade, long handle to cut weeds. Limit 1.
Spring Action
GRASS SHEARS

$1.19 Value
66¢
All metal, squeeze style handle. Limit 1.
Sharp Cutting
Pruning SHEARS

$2.95 Value
1.00
Sharp edges for perfect pruning. Limit 1.
5-Year GUARANTEE—PLASTIC
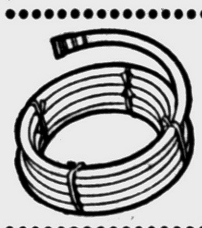
Garden Hose
$2.95 Value—50 FEET
Lightweight, yet durable and flexible hose. Limit 50 feet. standard brass couplings. Only 100.
1.66

Flexible STEEL Tines
BROOM RAKE
$1.19 Value
73¢
Long handle, sturdy steel tines rakes clean, won't harm finest lawns.

Full 50 Foot—3-Tube
Sprinkler Hose
$4.95 Value
Plastic hose with hundreds of holes to soak or sprinkle.
2.77
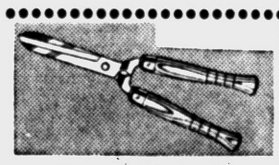
Lightweight—6-Inch
HEDGE SHEARS
$2.95 Value
1.99
8-Inch Shears $2.69
Sturdy hedge shears with sharp blades for perfect cutting. Limit 1.
For Seed or Fertilizer
16" Lawn Spreader
$7.95 Value 5.77
All metal spreader with 5-position lever control. Rubber wheels. Large size capacity.

LAWN MOWER
$14.95 Value 9.99
14-inch hand mower with 4 blade cutting reel, adjusting bearings. Full-length handle, rubber tires.
16-Inch 5 Blade Hand Mower....14.99
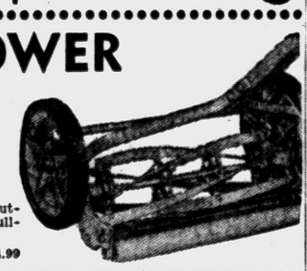
Big Selection — Famous Brands
SEEDS & FERTILIZERS

Ferry, Morse Seeds. Vegetable and Flower, from ... 10¢
White Clover Grass Seed. ½ Lb. ..... 55¢
Creep Red Fescue Grass Seed. 1 Lb. ..... 85¢
Highland Bent Grass Seed. 1 Lb. ..... 69¢
Emerald Green Grass Seed. 2 Lbs. ..... 88¢
Emerald Green Grass Seed. 5 Lbs. $2.19
Milorganite Fertilizer. 40 Lbs. $2.27
Kentucky Blue Grass Seed. 1 Lb. ..... 98¢
Perennial Rye Grass Seed. 2 Lbs. ..... 49¢
Black Leaf Rose Dust. 8 Ozs. ..... 50¢
Black Leaf Weed Killer. 8 Ozs. ..... 50¢
Kentucky Blue Grass Seed. 5 Lbs. $4.29
98 North Street Saginaw SIMMS BROTHERS Gardening —2nd Floor

OPEN NIGHTS
Fri -- Sat. -- Mon.
'til 10 P. M.
Shop and Save at Simms

SIX (6) Complete **EASTER OUTFITS** to Be GIVEN AWAY **FREE**
Genuine something-for-nothing offer . . . everyone has equal chance to win. No purchase necessary.
★ $100 MAN'S Outfit
★ $75 YOUTH'S Outfit
★ $50 Small BOY'S Outfit
★ $50 Little GIRL'S Outfit
★ $75 TEENAGE Outfit
★ $100 LADY'S Outfit
Get TICKETS Now!
Register at SIMMS every time you are downtown. Prizes awarded April 1st—you need not be present to win.

Compare the QUALITY....the Many STYLES Every Pair GUARANTEED UNDER-PRICED at SIMMS
SALE! CHILDREN'S SHOES

New EASTER Styles!
Little CHILDREN — BOYS' and GIRLS'
Genuine Endicott-Johnson
"PLAYWELT"
Shoes
Children's Sizes—4 to 9
Boys' and Girls'—8½ - 12 — 1 - 3

★ Patents
★ Saddles
★ Straps
★ Oxfords
★ Buckles
★ Moc-Toes
★ Sports
2.98
Unconditional Guarantee
Genuine leather uppers with long-wearing composition soles and rubber heels. Big style selection now but you'd better hurry because they are selling fast.
Bargain Basement
FINAL REDUCTION!
Bigger BOYS' Popular
Shu-Lock Oxfords
$5 Quality — Sizes 8½ to 3

Black only. Patented automatic lock, no laces. All leather uppers.
3.98
Odds and Ends — Save to $3 a Pair
Boy's Dress Oxfords

Sizes 3 to 6 Values to $5.98
Moc or spade toes. Mostly tan colors. All leather uppers. Just 100 pairs.
2.99
Popular WHITE BUCKS (Also Brown Fawn)
Boys' or Girls' OXFORDS
Values to $6
Sizes 8½ to 3
3.49

3 eyelet oxfords, red rubber soles and heels. Complete size ranges to 3.
FINAL PRICE REDUCTION!
Odds and Ends of Higher-Priced
Men's Dress Oxfords

$6.95 to $9.95 Values
Big Style Selection
Sizes 6 to 12
3.99
★ Wing Tips ★ Sport Styles
★ Moc Toes ★ Dirty Bucks
★ Military ★ Shu-Locks
★ Saddles ★ Many Others
All sizes but not in every style. Over 200 pairs at this one low price.
SIMMS BROTHERS
98 North SAGINAW St. —Bargain Basement

Bob Considine Says:

Hilton Hotels Abroad Do Selling Job for U.S.

NEW YORK (INS) — Lost, generally, in the Broadway-Hollywood razzle-dazzle which attends the opening of a new link in Conrad Hilton's growing chain of international hotels, is the fact that these places are doing more to sell the American way of life abroad than most of our embassies and missions.

The Habana Hilton, opening now in tense and bitter Cuba, is a $24,000,000 bet that the sugar-coated island (which is one of the best customers the United States has in the world) will soon straighten out its inner discord.

The 30-story skyscraper, largest and tallest building in Latin America, will be operated by Hilton for the Caja de Retiro y Asistencia Social de los Trabajadores Gastronomicos (Cuba's catering workers union) the retirement fund of the union financed the program.

Canadian National Railways put up another $24,000,000 for Montreal's 21-story, 1,216-room Queen Elizabeth, opening next month under Hilton's style of management.

The Berlin Hilton, commanding a view of Brandenburg Gate, the dividing line between Communist and free Berlin, opens in the fall. It will be built by the officially blessed Hotelbau Gesselschaft.

★ ★ ★

The $7,500,000 Nile Hilton continued to rise on that spellbinding river throughout last year's and 1956's violent disorders in Egypt.

It stands on a six-acre park known as the Kasi El Nil, after the British barracks, and offers a view of the Pyramids and Sphynx, fair-to-middlin' eyepoppers through the past few decades or so.

There are other Hiltons in the oven in Athens, Tokyo, Vienna, Bangkok, Acapulco, Baghdad, Rome, Trinidad and possibly London, Amsterdam, Rotterdam and Sydney. Each will employ thousands of natives in the building and operation of the hostels. Each will jump to the orders of a Hilton-trained high command.

★ ★ ★

Tourism is up 60 per cent in Turkey since the Istanbul Hilton opened.

Whole new outlooks on hygiene have sprung up in some of the remoter places where Hilton suddenly is a new word on strange tongues. Old crafts have been restored.

Mexican interior decorators who filled Mexico City's continental Hilton with their own designs have found a ready world market for more of same.

★ ★ ★

Spanish rugmakers are doing better than ever, since Hilton covered the Castellana Hilton with their lush, ankle-deep floor coverings and tens of thousands came to tread.

Young Author Irritates Folks in Home Town

BANGOR, N. Ireland — A young Irish author seems to have alienated his home town—Bangor, Northern Island—by criticizing it in his first novel.

★ ★ ★

He is Kenneth Martin, now a shorthand typist in London, and he wrote that Bangor is socially and intellectually a slum. "I have nothing against Bangor," he now says, "and I like it. I think it is a nice place, but not the sort of place where writers and artists congregate. I agree it was ill-advised to say so and I'm not going to say anything more about it."

He wrote his novel, "Aubade," last summer and now is writing another. "This boy has left Bangor and I do not think we will miss him very much," said the Mayor, F. C. Tughan.

The "River of Kings," written by the poet Kalhana in 1148 in India, has more than 3,500 verses.



Spring Sport Shirts by BOTANY

- Short & Long Sleeves
- Cottons, Rayons, Silks
- Stripes, Plaids, Checks
- Sleeves 33 to 35

From $4.95

LADY L B. MEN'S STORE 15 North Saginaw

STEWART-GLENN COMPANY - - - - - - - - - - - - - - - PAY LOWER PRICES WITH CONFIDENCE OF QUALITY AND SERVICE

PRE-SEASON SALE OF GENUINE RATTAN AND PEEL CANE!

Look Anywhere . . . We Believe This Is the Largest Display and Selection in This Entire Area!



6-Pc. Group in New 'PALOMINO' or NATURAL RATTAN

6-Pc. Group in Plastic Covers $249.50

Available for immediate delivery this genuine imported rattan grouping in your choice of the new "Palomino" finish or the Natural Rattan. All cushions have zipper covers for easy removal for cleaning and they are available in choice of figures, tweeds or plain colors. Table tops are all genuine "Formica" plastic tops that are stain and scratch resistant. You get at this low sale price a 3-pc. sectional, matching chair, corner table and cocktail table. Foam rubber cushions available at extra cost.

Reg. $309.50

$269.50



6 Pc. DELUXE GROUP

in PALOMINO or NATURAL with PRETZEL ARM STYLING

This deluxe group with pretzel arms is available in both finishes and dozens of covers. All covers are zippered for easy cleaning and there are prints, tweeds, and plain colors to choose from. All tables have genuine "Formica" tops and you get a 3-pc. sectional, matching chair, corner table and cocktail table at this low price. Exactly as pictured.

Reg. $319.50

$279.50



BOOK END TABLE

The "Book-Nook" end table has 22"x16" top and is 24" high. It has convenient book shelf..... $10.95



COFFEE TABLE

Tea time or coffee table with 23" top and 20" high. It has convenient shelf $10.95



Reel Rocker $14.95



PEEL CANE TABLES and CHAIRS

Card table size and larger table in sturdy weather resistant peel cane. Chairs are extra comfortable, cool and light. TABLE $36.95 CHAIRS $9.95



SALE SPECIAL! First Quality TUB CHAIR

Generous size first quality peel chair. They are light, cool and comfortable and are resistant to weather. $4.95



SALE SPECIAL! SETTEE

A real sale special—hand-made in Hong Kong by expert craftsmen — weather resistant, and naturally resilient .. . it's practically indestructible. Settee seats two comfortably . . . excellent for indoor or outdoor use. $23.95



PEEL ARM CHAIR

A comfortable lightweight arm chair with 18"x17" seat, sturdy braced legs $11.95



RUSH SQUARES

Calif-Asia Tonkin-Rush Rugs fit any room or hall . . . squares can be set in or taken out as desired. Squares are 12 inches in length and width. ¾ inch thick..... 32¢ per



CIRCLE ROCKER

This peel rocker has a heavy wrought iron base that makes it not only attractive but sturdy. $11.95

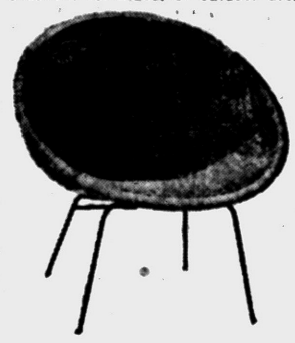

INDIA CANE CHAIR

Woven from strong whole cane it is extra sturdy. .. Just as shown $12.95

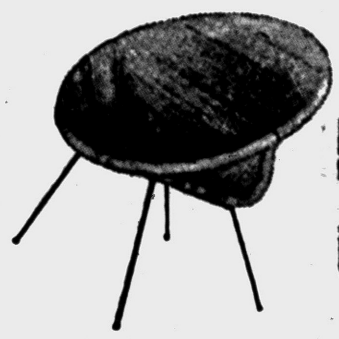

PEEL CIRCLE CHAIR

Use inside or out. Made of woven peel with heavy wrought iron base .. $9.95

CARPET YOUR HOME for SPRING!



Tweed Textured in 9 Multi-Colors $5.95 Sq. Yd.

Your living room carpeted wall-to-wall (including heavy waffle padding and installation)

Size of Room	Price
12'x15'	$164.00
12'x18'	$196.00
15'x18'	$246.00



how BATON, Bigelow's new miracle broadloom, withstands rough treatment. Watch us subject it to the kind of abuse you'd think a carpet never could survive. We will spot BATON with hard-to-get-out substances such as ink and catsup right before your eyes . . . then using ordinary household chemicals, remove every trace of the stain—leaving the color fresh, new and completely unaffected!

SPECIAL! $7.95 Sq. Yd.



100% NYLON CARPET

GUARANTEED 5 YEARS

Long fiber nylon carpet in choice of rich solid colors or bright tweeds to blend perfectly with every home furnishing. Closely woven loop construction for exceptional mat resistance. Also has excellent scuff resistance and cleanability.

Available in 12-ft. and 15-ft. widths.

WEEK-END BARGAIN BUYS

LIMED OAK TABLES

SAVE $13 Cocktail and End Tables. Large size, genuine oak. Cash and Carry. Reg. 16.95 $3.95

LOUNGE CHAIRS

ALL STYLES MAPLE

SAVE Up to $59 Modern style. All upholstered. None sold for less than 49.50, some sold to $84. $24.95

WATCH for THESE LIMITED QUALITY WEEKLY SPECIALS!

CREDIT TERMS 10% DOWN—MONTHS TO PAY—90 DAY PLAN! YOUR CREDIT CONTRACT HELD ONLY BY US!

Buy on Our Easy Payment Plan

90-Day Accounts Pay No Carrying Charges

Stewart-Glenn Co.

86 to 96 South Saginaw Street — Opposite Auburn Avenue

USE Our NEW PARKING LOT in BACK of STORE

Enter at Alley Off Saginaw Street or Through Gaukler's Storage Underpass. Lot Well Lighted—USE CUSTOMER ENTRANCE AT REAR OF STORE.

OPEN FRIDAY and MONDAY NIGHT 'til 9:00

Many Worried About Becoming Alcoholics

By PHYLLIS BATTELLE

NEW YORK (INS)—The creeping, foreboding thought — "Will I ever become an alcoholic?" — must have occurred at some time or another to most of the 70 million drinkers of the U.S.

It would be hard to escape the thought. In the last quarter-century, so much publicity has been given to lost weekends and to medical studies in alcoholism that even an "occasional" social drinker has a sensation of guilty fear.

He may not express it aloud, but it's there — and in a great many cases, the sheer fear and guilt complexes can best be eased by having another drink.

★ ★ ★

Next week, a new study of the problem will appear on the stands. Called "How to Stop Drinking," it is written for the frightened. Author Herbert Brean reports the latest studies on the traits, whys and wherefores of becoming an alcoholic. Most important, he attempts to ease the troubled mind.

He points out that if a man or woman says, "I've really got to cut down — I'm drinking too much," and then has another drink to relax after the terrifying thought, he is in danger.

Is he an alcoholic? "Almost certainly not," assures Brean.

BELIEF ACQUIRED

"But with enough of such experiences, he can acquire the belief that he is dependent on liquor, and that he cannot resist it. And then he is in trouble, for it is certainly possible to think oneself into discouragement and hopelessness and defeat."

★ ★ ★

With this preface, the book goes on to describe the dangers, and yet debunk the scare-rumors, of the ancient art of alcoholic drinking. It is a calming book, which might do as much to ease a martini-drinker's tensions as another martini would.

Brean reports all factors of the problem, alerting worried drinkers to what doctors, analysts, sociologists believe may be the factors leading from moderate drinking to alcoholism.

★ ★ ★

He gives charts of big and small cities with the worst problem (San Francisco is the drinkingest of the big cities, with 16,760 alcoholics to 100,000 adults; Louisville, Ky., is the most bibulous smaller city, with 9,520 per 100,000, and analyzes the reasons.

He dissects emotional and social tendencies of "average" drinkers who shambled into despair. And he recommends "tests" of will power, to bring self-assurance where guilt used to be. One such test, which appears certainly simple enough, urges that for three months allow yourself to have three drinks a day, but no more.

"'Do that successfully for a minimum of three months,' says the executive director of the National Committee on Alcoholism, 'and you can be confident you are not an alcoholic.'"

And then, for people who truly want to abstain altogether, Brean gives a long set of rules on how to give up drinking. As the author, also, of the hot-seller "How to Stop Smoking," he has learned to make it look as easy as falling off a bar stool.

"It is harder for the heavy smoker to stop smoking during the first week of his privation," he writes, "than it is for the heavy drinker to stop drinking during that period. But the latter must be on his guard much longer . . ."

Billboard Fight Threatens Highway Speedup Bill

WASHINGTON (INS)—Sen. Richard L. Neuberger (D-Ore) said this week that Congress must make a "do or die" decision by the end of the session to prevent the nation's super-highway system from becoming a "billboard alley."

Neuberger guardedly predicted Senate approval next week of a billboard control proposal he co-authored with Sen. Thomas H. Kuchel (R-Calif). He said it will be the major item of controversy in the one-and-a-half-billion-dollar highway speedup bill.

A split in the Senate Public Works Committee over the billboard issue already has caused a 10-day delay in Senate consideration of the highway measure and threatens to prolong debate when it comes up for action early next week.

The Neuberger-Kuchel proposal would give a one-half of one per cent bonus in federal super-highway funds to states agreeing to regulate sign boards within 600 feet of the pavement. To complying states, this would mean a 90.5 per cent federal contribution instead of 90 per cent.

Highlights of the interview follow:

Q—"How will your proposal help curb sign boards?"

A—"The main thing is it will mean that, in every state in the union, conservation groups, garden clubs and other organizations interested in highway beauty can go to the governor and legislator and say:—'Uncle Sam has given you a broom. Now clean up this clutter along Billboard Alley.' There no longer will be any excuse for inaction."

Q—"How do you estimate the chances of its passage?"

A—"I think it will get through the Senate. If I had to predict, I'd say we would pass it next week. It is a moderate proposal which will get backing from both sides of the aisle. I originally introduced a stronger bill but am co-sponsoring the present proposal because I believe it offers the best chance for legislative action this session."

Q—"What if Congress fails to pass billboard control legislation this year?"

A—"It will be almost too late. We are now up to the 11th hour—the program has been under way for more than a year and a half—and it's a 'do or die' situation. The American people are going to spend 40 billion dollars for the super-highway system. The question is whether they are going to have a chance to look at "America the Beautiful.'"

Robert Hall
OPEN EVERY NIGHT TILL 9 P.M.



Millions of men wear these suits..
there must be a reason!

Westerfield Flannels
... for comfort and styling!
31.95

Royal-Hall Worsteds
... for long-wearing good looks!
37.95

Golden Emblem Worsteds
... top tailoring achievement!
42.95

Keeping it "in the family" is a tradition at Robert Hall. We make and sell our own fine suits—*saving you all in between costs!* Careful attention to every operation in the manufacture of these suits assure you of highest quality *at all times.* Back that up with Low Overhead—cut out every extra frill that *can't be worn*—and you're dollars ahead! Millions of men from coast-to-coast know that Robert Hall can be depended on—for *more* quality—*more* style—*more* VALUE than you ever expected for your clothing dollar!

Expert alterations included!

USE THE CONVENIENT ROBERT HALL LAY-AWAY PLAN

200 North Saginaw Street

Robert Hall
AMERICA'S LARGEST FAMILY CLOTHING CHAIN

Waite's

Special Buy!

No-Iron Cotton Dusters

$3.99 Value $2.99



Choose red or blue on white dotted print or embossed batiste floral print on pink or blue. Sizes 12 to 20.

Waite's . . . Second Floor

Waite's SALE! WALL or CEILING TYPE
BRASS FINISH PULLEY LAMPS



• Brass or Rice Cloth Shades
• Feather Touch Adjusting
• Matching Ceiling Styles Adjust Down to 54"

$12.98 Values

$7.99

4 Beautiful Styles ... In Either Wall or Ceiling Type!

Now! Bright light where you need it! Feather-touch, adjustable space-saver lamps by Argo—give soft light when raised, bright, close-up light for reading when lowered. Easy to install . . . need no separate wall switches! Light up and decorate your rooms at these big savings!

Charge Yours at Waite's . . . Fifth Floor

Waite's is tops

SHOP TONIGHT 'til 9

33⅓ Off on Bridals

Sparkling clean, floor sample bridal dresses, in plastic bags. Choose Ballerina or floor length, some chapel trains. Nylon tulle and lace, all lace, and embroidered cotton. Sizes 8-14.

So much fashion for so tiny a price!

Easter Crepe Sheaths
for misses and halfs

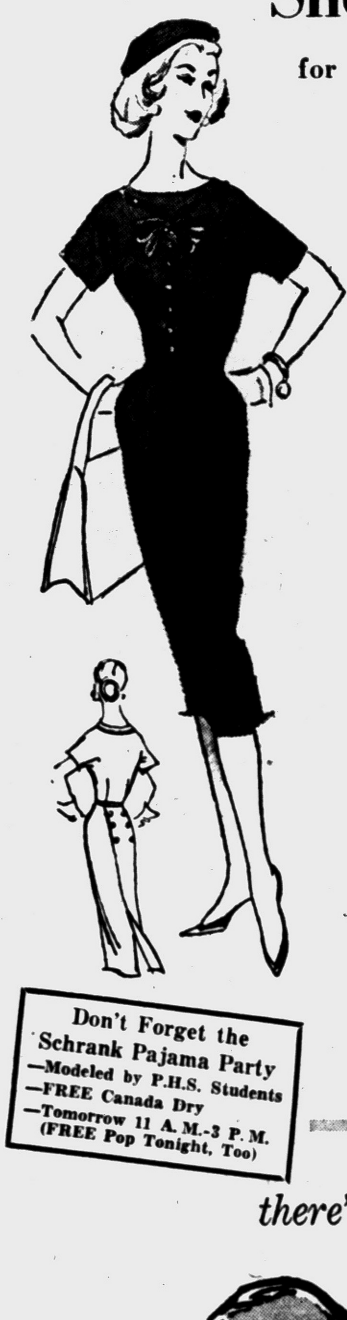

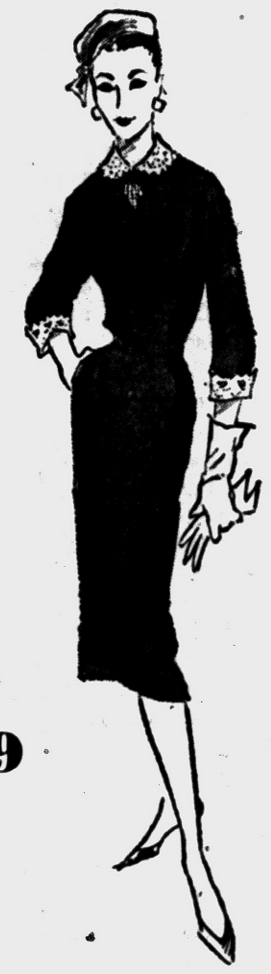

$8.99

(top) Slim crepe sheath in perennial navy. Frosted with lace overcuffs and lace overcollar. Misses' sizes 12-20.

(left) Flying back panel sheath accented with satin buttons and bow at neck. Easter favorite navy. Sizes 14½-24½.

Charge Them at Waite's . . . Third Floor

Don't Forget the Schrank Pajama Party
—Modeled by P.H.S. Students
—FREE Canada Dry
—Tomorrow 11 A.M.-3 P.M.
(FREE Pop Tonight, Too)

there's a fabulous *maidenform* TWICE-OVER**
just right for your figure



TWICE-OVER BANDEAU. For lilting lift, lasting control ... there's nothing quite like this beauty. Criss-cross elastic holds smoothly, moves easily with your every move ... while the double track stitched cotton cups mould and hold a beautiful bustline.
a, b, c cups 3.95

TWICE OVER ¾ LENGTH BRA. All the marvelous Twice Over bandeau features plus more. More elastic, more lift, more control. Perfect for you if you're short-waisted, if you like an all-in-one look with your girdle, if your curves need controlling. Elastic right down to your waist makes the difference.
a, b, c cups 5.95
** PAT. PEND. *d cup* 6.95

You'll Say, "new Maidenform Twice-Over outdates all other bras" . . or your money back!

GUARANTEE
If you are not completely satisfied, wash bra and mail it to Maidenform with your sales slip. Maidenform will refund your entire purchase price, $3.95 (4.95 for D cup)—only one refund to a customer. Returns must be postmarked within 10 days of purchase date. Offer limited to continental United States—good on purchases made during March, 1958.
styles #8531 and 8532

Let Waite's Trained Corsetieres Fit You ... Second Floor

THE PONTIAC PRESS

HAROLD A. FITZGERALD
President and Publisher

Editorial Page

FRIDAY, MARCH 21, 1958

MEMBER OF THE ASSOCIATED PRESS

Urban Renewal Funds Authorized for Pontiac

All Pontiac should be tremendously happy over the recent news from Washington that gives the green light to Pontiac's first urban renewal project.

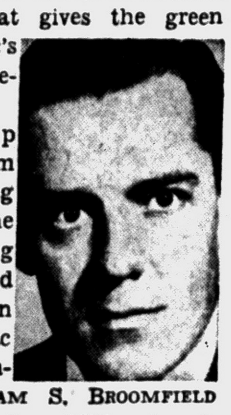

The first step in this program authorizing $90,112 for the advance planning was announced Wednesday noon to The Pontiac PRESS by Congressman WILLIAM S. BROOMFIELD (R-Royal Oak). In addition to advance funds it was also disclosed that $1,600,000 had been set aside to finance the entire renewal project.

Pontiac is indeed fortunate to have a representative in Washington that will work for his constituents back home in the manner that our representative is showing.

★ ★ ★

Since taking office a little over a year ago, BROOMFIELD has displayed a willingness to cooperate and work with any group that has a project he feels is sound for the area.

It would not be fair to single out Congressman BROOMFIELD as being solely responsible for the approval of our urban renewal project, but his constant pressure from Washington has certainly been a tremendous help.

★ ★ ★

Tribute should be paid the actual originators of this plan which include members of the City Administration, Chamber of Commerce and the Downtown Pontiac Association.

Like any such endeavor where Federal funds are involved, it takes strong action in Washington to sell the project.

★ ★ ★

Broomfield's many hours of work in this connection deserve the thanks of the Pontiac citizenry. As a part of the 18th District, Pontiac is in good hands, as it has been in the past with such able and hard working representatives.

Florida Pike Has Difficulties

The experiences being encountered by Florida's Sunshine State Parkway indicates what might happen if anything of the kind were built in Michigan.

Completed from a point on the edge of Miami northward to Fort Pierce, 108 miles, it is approximately the same length as one projected in our own state—from Detroit to Bay City.

★ ★ ★

It largely parallels the main road down the east coast — the Dixie Highway, the southern extension of our own Michigan's main street.

But it is a few miles inland from the Dixie which usually is close to the ocean and the main street through many cities. It's their life feeder.

★ ★ ★

The Parkway, without a grade intersection or traffic light its entire length, is a magnificent four-lane pavement, with a wide boulevard strip between. Its speed limits are 65 maximum and 40 minimum. Its accident record is lowest in the nation. It combines speed and safety.

★ ★ ★

But through most of its length it traverses a desolate area, often without even a human habitation for many miles. It is devoid of scenery.

For this reason, and the fact that it takes prospective business right past them, it is being knocked to the limit by every community that it by-passes. They even ignore it on their maps. They claim it a state liability.

★ ★ ★

Hence it is not drawing the expected patronage. A drive over its entire length at midday on a recent weekend, when you'd expect a heavy traffic, found an average of less than one car per mile either way.

Its toll is only about three cents per mile per car, $2.40 being the charge for the entire distance. It is a cheap panacea for shattered nerves.

Started under an ambitious program that planned the Parkway to the Georgia line, with a branch away into northwestern Florida, very little is being done to further the project. The cold winter hasn't helped it.

★ ★ ★

Would this be the experience of a Michigan toll road — which would cost untold millions more? Human nature's the same, Florida or Michigan.

The cost of the Florida right of way was a minor item. And pavements there do not have to combat Jack Frost. They need no foundation.

The Man About Town

Rather Odd Names

Given to Our Ancestors; They Carried Them Well

Financier: He who can keep a pay increase secret from his wife.

Odd given names were quite prevalent among Pontiac's pioneers. Most of them have not been used for many years. Perhaps your ancestors were christened with one or more of the following:

Esbon, Erastus, Ithamer, Zadock, Altramont, Experience, Ziba, Lysander, Ample, Orison, Amasa, Bela, Judah, Naham, Peleg, Delevan, Leander, Zeba, Laman, Diodate, Esidor, Eska, Salmon, Eliphalet, Seneca, Zebina, Gad, Ralzemond, Asahel or Jonah.

None of these were nicknames, but the front cognomen that was used when its holder signed his or her name. They are taken from deeds in property transfers or other official papers.

"That Waterford Township man who was arrested in Pontiac several years ago because he hitched his horse to a parking meter on Perry Street" writes,

Harman Radz

of Rochester, "wasn't any more ignorant than the Pontiac officer who in 1899 cited me for disturbing the peace with my horseless carriage."

March is a month of local municipal birthdays. The act of the Michigan territorial legislature at Detroit, establishing Oakland County became effective on March 28, 1820. One of the first acts of the new Michigan state legislature was to incorporate Pontiac as a village, on March 20, 1837, and the legislative act changing us from a village to a city status went into effect on March 15, 1861.

Verbal Orchids to—

Mrs. Elizabeth Fosbender

of 151 Cottage St.; eighty-seventh birthday.

Mr. and Mrs. August F. Smith

of 263 Edison St.; fifty-seventh wedding anniversary.

Mr. and Mrs. Fred R. Katus

of Scott Lake; fifty-fourth wedding anniversary.

Mr. and Mrs. Perry Vaughan

of Bloomfield Hills; fifty-second wedding anniversary.

Mr. and Mrs. Nathan P. Warrener

of 77 Foster St.; fifty-second wedding anniversary.

Mrs. Arthur Phipps

of Holly; ninetieth birthday.

Mr. and Mrs. Robert Campbell

of 113 E. Beverly; fifty-eighth wedding anniversary.

Katherine Everett

of Waterford; ninety-second birthday.

THE PONTIAC PRESS

Published by THE PONTIAC PRESS Company
48 W. Huron St. Pontiac 12, Michigan
Trade Mark Daily Except Sunday

RUSSELL BASSETT, Executive Vice President and Advertising Director
JOHN A. RILEY, Assistant Advertising Manager
HOWARD H. FITZGERALD II, Vice President and Business Manager
EARL M. TREADWELL, Circulation Manager
JOHN W. FITZGERALD, Secretary and Editor
G. MARSHALL JORDAN, Local Advertising Manager
ROBERT B. TARR, Managing Editor
GEORGE C. INMAN, Classified Manager

Entered at Post Office Pontiac, as second class matter

The Associated Press is entitled exclusively to the use for republication of all local news printed in this newspaper as well as all AP news dispatches.

THE PONTIAC PRESS is delivered by carrier for 40 cents a week; where carrier service is not available by mail in Oakland, Genesee, Livingston, Macomb, Lapeer and Washtenaw Counties it is $12.00 a year; elsewhere in Michigan and all other places in the United States $20.00 a year. All mail subscriptions payable in advance. Phone Pontiac FE 2-8181.

MEMBER OF AUDIT BUREAU OF CIRCULATIONS

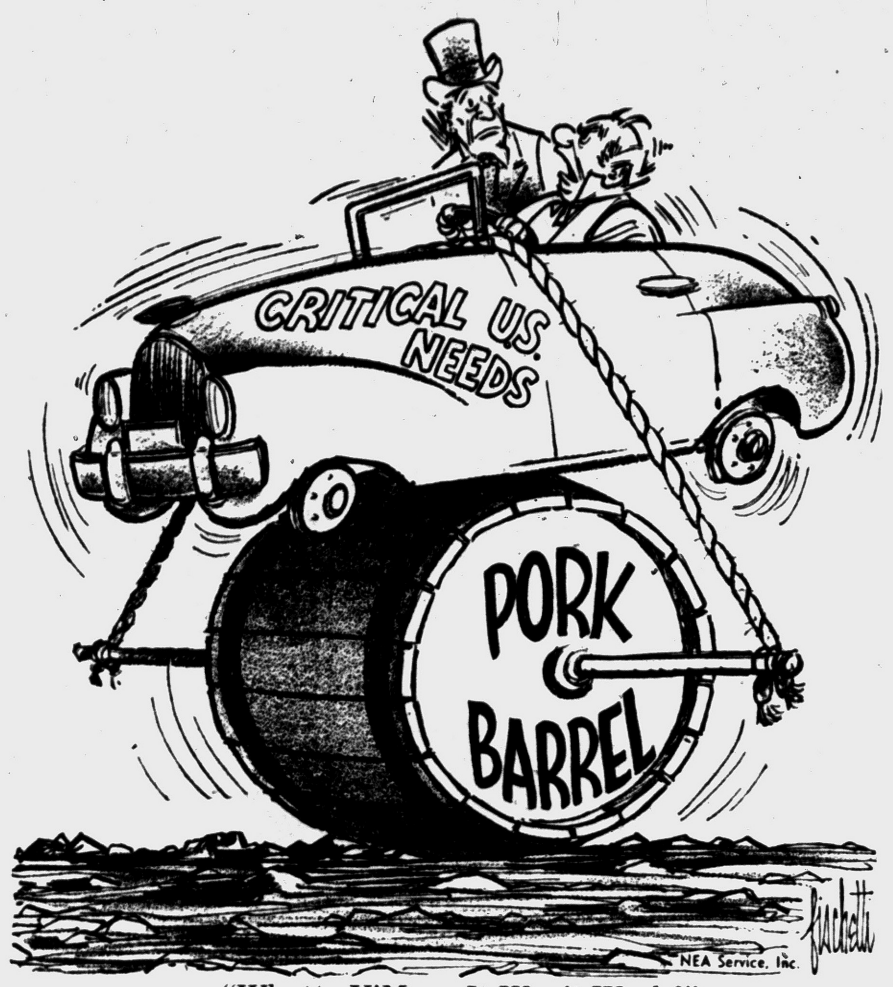

"Whatta Y'Mean It Won't Work?"

David Lawrence Says:

Bad Weather Hindering Business

WASHINGTON — Maybe business is actually better today than it has been — but it will be a month or more before the statistics will be compiled to tell us what has really happened. So, in the meantime, almost everybody inside and outside of government is just guessing about the trend.



LAWRENCE

There is one thing, however, that has unquestionably slowed down buying — it's the bad weather. Experience has shown that people just don't go downtown shopping or begin to look at the new cars in the salesrooms when they can't even get back and forth from work readily because of the snow or the sleet or the rain.

This isn't the kind of climate that produces a buying mood. Nearly every part of the country from Maine to Florida and westward across the continent has encountered some of the worst weather that any winter has brought.

Other years have seen occasional storms, but this year the amount of inconvenience has been prolonged due to the recurrence of high winds and freezing temperatures, along with rain and snow.

★ ★ ★

Considering the bad weather, it is surprising the statistics of retail trade are not any worse than were recorded in January and February, but it makes one wonder what the country would have witnessed in the way of buying if there had been normal weather.

There is another factor, moreover, which is often lost sight of in appraising the business situation. The length of time, for example, between a decision to spend government money and the week or month the spending actually begins depends on a variety of factors that nobody can analyze with accuracy. It takes time for blueprints to be had and contracts to be allocated and materials to be gathered before labor is employed.

Thus, Senator Frank Carlson (R-Kansas) made a speech in the senate on Thursday in which he blasted economic "pessimism" and cited seven items which could spark "a vigorous, dynamic upswing in our economy." Here are the seven items which he said had been furnished him by a business analyst:

★ ★ ★

First, steel output now running at the rate of 71,000,000 tons a year is expected to go above the annual rate of 115,000,000 tons at some point in 1958.

Second, defense orders are due to advance the $12-billion rate of last autumn to about $26 billion some time this year.

Third, gross national product will see an increase of $10 billion in the $34-billion rate for all goods and services which was the figure for the fourth quarter of 1957.

★ ★ ★

Fourth, consumer spending will see in the fourth quarter an increase for goods and services of about $12 billion over the same period last year.

Fifth, spending for residential construction will be up 16 per cent by the fourth quarter of this year over the fourth quarter of 1957.

Sixth, bank credit should increase by $5 billion due to recent removal of restraints.

Seventh, science and defense items should increase by more than a billion dollars this year both government and private spending.

★ ★ ★

All these indicators are derived in large part from programs which have already been announced, but no one knows exactly how long it takes to get any of these factors into full-speed operation. For it isn't possible to look at the national economy at any given moment and get a concept of what is actually happening. The only sure way of knowing is by examining the statistics of a particular week or month, and usually these are not available till after another month has elapsed.

THOUGHTS FOR TODAY

And David said unto Ahemelech, And is there not here under thine hand spear or sword? for I have neither brought my sword nor my weapons with me, because the king's business required hate. — I Samuel 21:8. . .

★ ★ ★

Few things are impossible to diligence and skill. — Samuel Johnson.

Dr. William Brady Says:

Suitable Reducing Diet Will Increase Vitality

"It seems to me," writes a Rhode Island reader, "that reducing is made to assume the proportions of a major project with calory counting etc. To my way of thinking what is needed to lose excess poundage is willpower and judgment."



DR. BRADY

"I am 76, 5 feet 10, an office worker . . . recently found my weight had climbed to a fatty 190 plus, and all my pants had to be let out around the waist and all my collars were too tight.

"Four months ago started a mild reducing diet, taking less food and especially less sugar and sweets and less starchy food. As a result have come down to 176 and feel fine. Now the pants will have to be taken in . . . (A. B. L.)"

Thank you, sir. There's a lot of good common sense in the reduction plan you followed.

In the pamphlet "How to Gain Weight," I say: "Anyone who will take a pint of milk with a slice of plain or whole wheat bread and butter . . . each night at bedtime, will gain 20 pounds in a year."

KEEP TO HEALTHFUL DIET

In the pamphlet "How to Lose Weight" I might say that any one who will reverse this will lose 20 pounds in a year. I do say that on a suitable reducing diet the lowering of weight is associated with increased vitality — not weakness, faintness, dizziness, headache.

Booklet The Seven Keys to Vite contains a model health diet which, as it stands, is a corrective, protective, reduction, regeneration, rejuvenation diet. Upon this basic health diet, you can build your own everyday diet.

For either pamphlet, send stamped, self-addressed envelope. For the booklet inclose 35 cents in addition.

Common fatteners: Cocktail, beer, wine, liquor — the alcohol is more readily utilized and the first fuel to be burned, sparing food substances so that they are stored as fat — flabby, unwanted fat.

Anti-fat suggestion; Dessert is not merely superfluous, it is a kind of gluttony after a full meal — except for children, athletes and people who perform hard labor.

The two-meals-a-day habit is excellent for mature adults who do no hard labor.

A large green salad or a dish of celery, carrots, radishes or other relishes eaten raw or tomato or cole slaw should be an essential part of luncheon and/or the first course of dinner.

★ ★ ★

Signed letters, not more than one page or 100 words long pertaining to personal health and hygiene, not disease, diagnosis or treatment, will be answered by Dr. William Brady, if a stamped self-addressed envelope is sent to The Pontiac Press, Pontiac, Michigan.

(Copyright 1958)

The Country Parson



"Some folks seem to feel they are the ones who have caused a room to be lighted when all they've done is flick on a switch."

Voice of the People

Several Write on Subject of Women in Men's Jobs

I've been a union man all my life and believe seniority is a good thing if it's the way it should be. I know a boy in a family of five whose father was laid off while a married woman with more seniority stayed. Her husband had a good job. The boy was bitter against the union and I can't blame him.

★ ★ ★

And many older people are taking jobs young people should have. Retirement should be mandatory at 60 and the jobs given to the younger generation.

★ ★ ★

Something should also be done about raising social security for people who retired before 1952. Those who were working before it began don't get nearly so much as those who came later, and many older people must pay more than a third of their income for doctor bills and medicine. Prices have gone up and nothing is done about older people.

Live and Let Live

I join the group called "working women" with pride and satisfaction. Is it our fault there are women who are content to stay home and let their mates keep their noses to the grindstone and worry themselves sick trying to make a dollar stretch until it cracks, making old men of themselves before their time?

★ ★ ★

Or are they jealous because we had fortitude enough to get out and get a job and handle both successfully? I went to work to help my family have a happier, easier way of living. Is that a crime? And that seniority was worked long and hard for, just the same as with men.

★ ★ ★

We have four happy, respected, well-mannered, well-balanced teenagers. We've done a good job. And be the good Lord willing, I'll go back to my job content to know I'll have my husband to enjoy our grandchildren in the future.

Working Woman —Wife, Mother, Proud of It

If Working Mothers on men's jobs gave them up, perhaps they wouldn't have cabins up north, new cars, fancy homes and clothes, but there would be less divorces, less delinquents and more respect for fellow men. They may add tremendously to the nation's purchasing power, but they also add to suffering families where there's no work at all. People are on welfare, hungry children need clothing and are unable to get medical care, all because women are working men's jobs. If they realize it, may God have mercy upon their souls because they're going to need it.

Christian Mother Interested in Being a Good Mother

There have been many articles about putting father back at the head of the family. That's fine, but let's put mother back in the home. Many women who had to work during the war forgot that was temporary and that the home sorely needed them.

★ ★ ★

One letter seemed so proud of seniority but admitted neglecting home and children. Are material things and 'little extras' so much more important to you? I'm not against working mothers as a necessity, that too often isn't the case.

★ ★ ★

I, too, am proud of my seniority (over 17 years), I don't have to fight for my rights and you'd be surprised at all the rewards and special considerations I receive, the kind money can't buy and factories don't hand out. Perhaps I'm a little smug and proud when I see my long hours, love and effort resulting in an unusually close-knit, well-adjusted, normal household. God blessed us with children and I'm only trying to do my part by being a

Full Time Wife and Mother

'No Tax Raise but Same Thing'

"Pontiac to Hold Its Low Tax Rate" is a deceptive headline. The City Assessors Office said taxes haven't been raised on your home, only your lots. Your land value has been raised $5.00 per front foot. What a low I.Q. we're credited with. Taxes aren't raised but your land valuation is.

How our City Commission can justify a tax raise now is beyond my humble comprehension. Can someone tell us why land values are rising to the extent of $5 a front foot? Does this also include land on the west side? All taxpayers should call the City Assessor's Office and find out how much richer you are before you cast your coming ballot.

C. F. Mattson

650 First Ave.

Wants Big Raise in Junk Mail Rate

I hope the postal rate on unwanted junk in the mail is raised so high the innocent householder is rescued. It's a waste of the firm's money, it's a waste of postal strength and activity and a waste of my time to pitch it into the trash barrel.

Luzzy

Asks People to Back Right-to-Work Law

Paying union dues to crooked racketeers in some unions is very un-American. Let's all get back of the right-to-work law.

T. S.

'Be Thankful Bus Is Running at All'

Anonymous complains of bus service. Anonymous better spend the time she waits for the bus kneeling in prayer because the bus does come. Read what happens to bus lines in other cities all over the U.S. They're losing their shirts and tossing in the sponge.

That can happen here. Then the city takes over, loses the franchise fees and charges a bigger fare.

Anonymous, come out from behind your brush pile and join us who are on our knees thankful the buses continue to run occasionally, while they lose money steadily.

Rider

Case Records of a Psychologist:

Psychology Aids Speech Student

Notice how Joe got out of a terrible dilemma. He used some of the ideas from his course in Applied Psychology to rescue him from failure when he was suddenly asked to make a speech. We need to instil more copybook maxims in grade school pupils.

By DR. GEORGE W. CRANE

Case X-359: Joe R., aged 19, recently finished a college course in Applied Psychology where my testbook was employed.

★ ★ ★



DR. CRANE

"Dr. Crane, I got my money's worth from your text," he informed me later.

"And it was because of those hundreds of famous quotations that you stuck at the bottom of various pages.

"For I was totally unprepared in a Public Speaking class just before final exams, when I was called on to make my extemporaneous term address.

"Well, I never could have done it except for the fact I had memorized a few of those quotations in your psychology text.

"So I just started quoting and in my panicky state of mind I hoped somehow I'd fill up about 5 minutes of time to qualify for my speech.

★ ★ ★

"I began with your quote from Thoreau: 'Be not simply good . . . Be good for something.'

"Well, that seemed to make a good impression, so I paused to collect my feeble wits, since I didn't know what else I was going to say.

"The speech prof thought I was pausing for dramatic effect, but I never told him differently.

"Then I remembered W. B. Garrison's quote in your book, so I said: 'For every man who climbs to the top of the ladder of success, there is some woman who stays on the ground and steadies it for him.'

"That made me think of my mother so I briefly outlined how she had taught me high ideals and had sacrificed to send me on to college.

"By that time I found the words were beginning to flow pretty well so I guess I did O.K.

"Then I saw my time was up but I wanted to fade out with something appropriate and impressive.

"So I happened to remember that old Hebrew proverb you listed at the bottom of Page 484. It capped the climax for me as I added: 'God made mothers because He couldn't be everywhere Himself.'

"Well, sir, my speech prof said it was the best talk I had ever made and he gave me an 'A.'

"I was dumbfounded! But I realized then that a few quotes from the pages of your psychology text had saved my neck in Public Speaking class.

★ ★ ★

"So my course in Applied Psychology really has paid off fast! It jumped my term average in Public Speaking from a 'C' to a 'B,' for that final 'A' counted heavily on my term grade."

GEMS FOR YOUR MIND

School children should fill their minds with good thoughts and memorize some of the gems from ancient poets and philosophers.

In previous generations, youngsters obtained such inspiration in their handwriting lessons, for their copybooks ran great quotations at the head of each page.

As the child repeatedly copied this literary gem in script down the page, he not only had a chance to improve his handwriting, but he meanwhile obtained a wonderful cultural by-product in memorizing that proverb.

★ ★ ★

So I decided in this modern world, even at the college level, to restore that former copybook strategy.

When I revised my textbook, "Psychology Applied," I thus



gleaned about 200 of the best quotations of a moral, musical and inspirational sort, which I placed at the bottom of those 200 pages, much like footnotes.

★ ★ ★

They have been of invaluable aid to me in my professional lecturing all over America, and thousands of students seem to enjoy them and profit by them.

But we need more of this type of cultural training in the grade schools!

Children should fill their minds with inspiring quotations in their youth to enrich their soul in their middle age! We need more copybook maxims!

Always write to Dr. George W. Crane in care of The Pontiac Press, Pontiac Michigan, enclosing a long 3c stamped, self-addressed envelope and 20c to cover typing and printing costs when you send for his psychological charts and pamphlets.

(Copyright 1958)

Medics Arrive Before 2nd Accident Occurs

COLUMBUS, Ohio (AP)—The emergency squad arrived before an accident happened at South Franklin School here. While squadmen were treating Larry Lybrook, 13, who hurt his ankle on a slide, Paul Foster, 15, staggered across the school yard with a dislocated collarbone. He had slipped on the grass and fallen.

Both boys were taken to a hospital.

Burglar Prefers to Eat

CLOVIS, N.M. (AP) — Police here are looking for a healthy burglar with a big appetite. They reported that an intruder overlooked money when he entered the Humphrey Milkyway here but took 26 gallons of milk, five dozen eggs and four quarts of an orange drink.

Bakelite Introduced

BOSTON—Bakelite, the first synthetic plastic, appeared in 1908.

Yule Lights Go Outside

CLEVELAND — It is estimated that 22 per cent of the homes in the nation are decorated at Christmastime with outdoor lighting. Some 1,500 local Christmas-decorating contests were conducted by civic organizations throughout the country in the 1957 holiday plan.

PORT OF SPAIN—A peculiar-acting island which Trinidadians whimsically call "Bashful Island" appears and disappears off the southern coast of Trinidad.

Steel Production Dips

NEW YORK—The nation's steel industry produced an estimated 114,000,000 tons of ingots and steel for castings in 1957 compared with the record 117,000,000 tons made in 1955 and 115,200,000 tons in 1956.

HOUSE PLANS
Custom Drawn
OL 1-8200
EM 3-4931

FEDERAL'S LUCKY DAYS

OPEN EVERY NIGHT TO 9 (Monday through Saturday)

ALL ITEMS ARE FIRST QUALITY with rare exceptions which are so indicated

Don't let Anybody beat you to these Bargains!

Limited Quantities, on sale while they last!



Special! Luxurious lingerie at savings!

Reg. 1.98 **1.37**

Misses and womens slips, petticoats, pj's, baby dolls, waltz or full gowns and shorties. Many fabrics.



Terrific savings on girls' smart coats

Reg. 12.98. Size 7-12 **10.88**

Fitted and boxy styles in wool fabrics. Back belts, detachable collars, many with hats. Sizes 7 to 12.

Reg. 10.98, 3-6x 8.88



Half-price sale! Gay, cafe tier curtains

Reg. 1.98 **99c pr.**

Cotton prints with scalloped tops and bone rings. Trulon tiers with wide ruffles. 36" length.

Valances to match 99c



Tailored slacks or smart capri pants

Reg. 2.98 **1.88**

Rayon gab, cotton chino or twill in many colors. Snug-tex waistline for fit. Misses sizes 10 to 20.

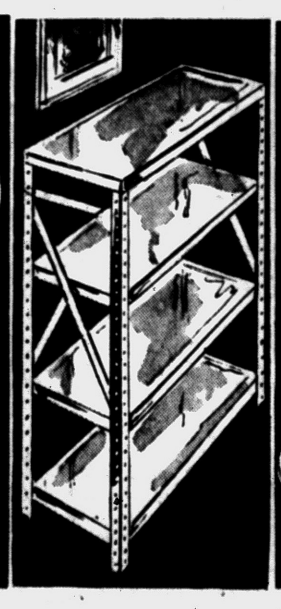

SPECIAL! Versatile steel 4-shelf units

3.99

Gray baked enamel. Ideal for storage in garage, laundry room, basement, library, etc.



Friskies Ivy League saddles for misses

Reg. 4.99 **3.66**

A favorite for comfort and styling. Black and white elk uppers, foam rubber soles. Sizes 4-9.



Guaranteed sheer nylons 44c

First quality 51-15 full-fashioned sheers with fine-line seams. Tailored heels. Sizes 9 to 11.



Tots' washable playtogs 97c

Reg. 1.19. Tots' cotton sateen or gabardine overalls, crawlers, slacks for boys, girls. 2-6x in grp.



Reversible girls' jackets 1.99

Reg. 2.98. Girls solid cotton sateens, reversing to Ivy stripes. Water-repellent, colors. Sizes 8-14.



One day savings for wise shoppers!

DRESSES

Brand-new fashions for spring! Hurry! You'll want to "snap up" several

SATURDAY ONLY!

- Hundreds of new styles
- Smart washable cottons
- Rayon linen-like weaves

3.33

A lucky buy for all who are budget watchers. All guaranteed washable in the newest sun-bright colors and your favorite dark tones including navy. Choose solids, plaids or prints in cotton and rayons with a linen-like look. Sizes 7-15, 10-20 and 14½-24½. For value at a price that can't be beat, shop Saturday!

SAT. ONLY SPECIALS



Save plenty! Paris-inspired

COATS

- 29.98 to 39.98 values
- New chemise styles included
- Jr., Misses and Women's styles

$26

Saturday only!

The very newest styles! The very top-selling fashions for 1958! Luxurious 100% wool flannels, linen-and-silk blends, ribbon weaves and cashmere blends. Chemise and modified slim lines in pastels, deep tones.

Free Alterations



Hurry for these lucky values! Save now on smart new spring

TOPPERS

- Smart new-season styles
- Spring pastels and black
- Reg. 14.98 to 17.98

Casually-styled wool toppers that have a definite spot in the fashion picture. Colorful and practical . . . wear them over suits or casual wear. Misses sizes 8-18, half sizes 16½-22½.

12.88 Sat. only



Special savings on your new

Easter Hats

5.00 Sat. only

5.98-6.98-7.98 values

Fabulous fabrics and imported straws in new spring creations. Hundreds of one-of-a-kind styles. New sun colors as well as pastels. Hurry in for yours and save!

FEDERAL dept. stores

SAGINAW AT WARREN, PONTIAC

OPEN EVERY NIGHT TO 9 (Monday through Saturday)



AP Facsimile

DR. VON BRAUN

Von Braun Urges Simple Rockets

Raps Space Weapons Idea

LOS ANGELES (AP) — The United States is hog-tied in the satellite race because it is trying to produce an elaborate space vehicle too soon, says Dr. Wernher von Braun.

This country's leading missile expert last night criticized the "idolized weapons system concept"—the idea of integrating the vehicle, its armament, navigational aids and supporting ground equipment before it is launched.

"Did the Wright brothers operate under the weapons system concept?" Van Braun asked in addressing the Western Space Age Conference.

"Let's get a good, big rocket engine adequate to power a manned orbital rocket, even if the latter does not qualify as an integrated weapons system but is nothing but a glorified test bed," he said.

"We are literally hog-tied because we cannot proceed without first satisfying all the small print specifications required under the idolized weapons system concept," said Von Braun, chief of the guided missile development at the Army's Redstone Arsenal at Huntsville, Ala.

"I am quite convinced that it has already cost us serious delays," he said.

Von Braun said he'd rather see a less-than-perfect manned satellite in three years than a perfect one in five—when the Russians have again beaten us to the punch."

AUTOMATIC

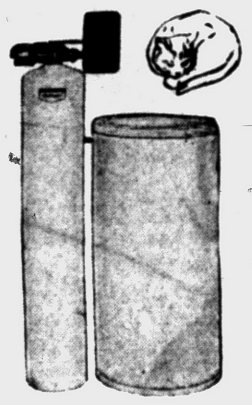

WATER SOFTENER

Regenerates While You Sleep

NOW ONLY $269.00

Other Models From $139.00 FHA TERMS

PAYNE DIST. CO.

MAple 5-9021

SMU Prexy Backs Invitation of Ex-Red

DALLAS (AP)—Dr. Willis M. Tate, president of Southern Methodist University, has given his support to a student group which invited a former Communist newspaper editor to appear on the campus.

The invitation to John Gates, former editor of the now-defunct Daily Worker, to appear April 23 in a panel discussion has been opposed by three Dallas civic groups and the SMU student newspaper.

★ ★ ★

Tate said he would "stand behind the rights of this student group to engage in this study, on the grounds that to do so is to encourage them to be prepared to recognize and combat the communism conspiracy."

★ ★ ★

He had received resolutions from the Southern Memorial Assn. and the Public Affairs Luncheon Club asking that the invitation be withdrawn. The SMU Mother's Club also opposed the talk.

Wood-using industries in the United States employ more than 7,000 trained foresters.

NEW CLASSES EACH MONTH

IN

Speedwriting – Gregg Shorthand

Bus. Administration – Higher Accounting

Typewriting – Comptometer – Calculator

and many other subjects.

DAY, HALF-DAY & EVENING SESSIONS

VETERAN APPROVED

The Business Institute

7 West Lawrence St., Pontiac Phone FE 2-3551

Inquire About the Extended Payment Plan

Under this plan the student pays a part of his tuition each month while in school, the balance to be paid in installments after training is completed.



It's like having an INTERIOR DECORATOR furnish your home!

Save $260.00 at Orchard Furniture by Buying Now!

CORRELATED 3-ROOM OUTFIT

All 25 Matched Pieces - Reg. $659.95

$399.95 EASY TERMS

Matching Tables, Lamps, Pictures Included

Helical Coil Spring Seat and Back

DAVENO with Upholstered Arms

A Bed for 2 at Night

Big Matching CLUB CHAIR

THIS ROOM IF PURCHASED SEPARATELY, NOW $139.95

Complete 6-PIECE DINING ROOM

Just look at the handsome grey Swirl grained finish and serpentine front construction which harmonizes with the styling of the bedroom suite. And all the pieces are protected by genuine Rel-Var Tru-Grain plastic finish, just as the bedroom suite and tables are . . . valuable protection against spilled liquids, heat and wear. The 4 side chairs have comfort-angle curved backs, and slip seats covered in Scotch Cord fabric which is easily cleaned. The handsome curved-end table has a trouble free all-steel extension mechanism. Matching dish rack extra.

Large Angle-Adjustable Mirror

Chest With Serpentine Top

Cabinet Headboard Bed

Serpentine Top and Curved Front Top Drawers

Center Drawer Guides and Dovetail Construction

LR LITTLE ROCK FURNITURE

Grey Swirl

REL-VAR TRU-GRAIN FINISH

THIS ROOM IF PURCHASED SEPARATELY, NOW $169.95

Large Double Dresser 48" Wide

Matching Hutch, With Dish Rack

Curved Top BUFFET WITH TWO DRAWERS, STORAGE SPACE

THIS ROOM IF PURCHASED SEPARATELY, NOW $139.95

54" Extension Table Opens to 66"

Brass Ferrules on Table Legs and Front Chair Legs

Double Duty 9-PIECE LIVING ROOM

By day it's a beautiful living room of matched pieces. By night it's a comfortable extra bedroom for two. The big Daveno features handsome button back styling and welted edges. The tapered legs on all the pieces have bright brass ferrules. The small cocktail table, 2 step end tables, 2 modern lamps and 2 attractive throw pillows are included at no extra cost.

Complete 10-PIECE BEDROOM

You'll wonder how we've managed to put a suite with so many high-priced construction features into an outfit at such low prices. Both dresser and chest feature expensive serpentine top and curved drawer fronts. The drawers have center guides and boxed-in construction. The bed has patented bolt on rails. The fronts of the dresser and chest feature beautiful brass drawer pulls and decorative routings. Innerspring mattress, box spring, 2 foam rubber pillows and 2 boudoir lamps are included at no extra cost.

11 Piece - FITTED SEWING BASKET

SPECIAL! $1.00 COMPLETE

You Get!

- Attractive Rayon Lined Basket
- 8 Spools of Assorted Thread
- Scissors
- Thimble

BIG SAVINGS!

FOAM RUBBER PILLOWS

While They Last!

2 For $1.99

Reg. $7.95

Twin Size Bunk Beds

- 2 Solid Wood Beds
- 2 Springs
- 2 Innerspring Mattresses
- Guard Rail

$79.95 Reg. $149.95

Use as Twin Beds

CIGARETTES

- Lucky Strike
- Camels
- Pall Malls
- Viceroys

Limit 1 to a Family

Regulars $1.88 PER CARTON

King Size $1.98

CRIBS

COMPLETE WITH SERTA CAN'T WET MATTRESS

$25.95

Reg. $59.95

Reclining Chair

Special Reg. $69.95 $39.95

Adjusts to several positions. Full spring construction.

Phone FE 58114-5

ORCHARD FURNITURE COMPANY

164 ORCHARD LAKE AVENUE • PONTIAC

3 BLOCKS WEST OF SAGINAW STREET

Arkansas Seeks Mixed Schools

Faubus Says Elements Work on Plan to Solve Integration Troubles

LITTLE ROCK, Ark. (AP)—Gov. Orval Faubus disclosed yesterday that elements in Arkansas are working on a plan to solve Arkansas' school integration troubles but added that he knew no details.

Faubus returned last night from Washington, where he attended a White House conference on unemployment compensation.

"I really don't know the actual details of the plan," Faubus declared.

★ ★ ★

He said leaders in the movement want "to quietly bring the extremists on both sides together and restore the voluntary plan of integration that we had."

"A great deal of progress has been made," he said. "But the plan was stopped by those who tried to force integration. The role of the integrationists should be to promote it through the traditional democratic processes and not try to force it."

★ ★ ★

By voluntary integration, Faubus apparently meant the implementation of school integration through local action only. His clash with the federal government over integration of Little Rock Central High School last fall resulted in federal troops being sent here to enforce compliance with a court order for admission of Negroes to the school.

Provide Landing Lights at Airport With 300 Cars

KANAB, Utah (AP) — A small plane was spotted circling last night over Kanab, just north of the Utah-Arizona state line.

Townspeople rushed an estimated 300 cars to the small, unlit municipal airport to light up the runway with headlights.

★ ★ ★

The plane landed short of the runway, narrowly missed a few cars and hit a tree. Aboard were K. L. Lincoln, 37, Alamo, Calif., contractor, and his wife Audrey, 35. They were en route to Las Vegas, Nev., from Phoenix, Ariz. They were taken to Kane County Hospital, where their injuries were described as not serious. The plane was demolished.

★ ★ ★

"This is old stuff to folks around here," airport employe R. K. Knight said. "Whenever we see a plane circling at night, we rush the cars out to the airport.".

Establish No Link on Strangling, Theft

SEATTLE (AP)— A Naval board of investigation has decided there was no relationship between the strangulation death of seaman John Edward Ruttan of Detroit, and the theft of $200 from the aircraft carrier Bon Homme Richard.

★ ★ ★

The 13th naval district said yesterday the man who stole the $200 has confessed and established he was in another part of the state when Ruttan died aboard ship Feb. 16.

Ruttan's body was found in a paint locker, a rope losely lopped about his neck, while the carrier was tied up at the Bremerton Naval Shipyard.

Kitsap County Coroner Al Segerquist said Ruttan apparently had been strangled with a knotted rope and his body dragged to a hoist. He said it looks as if a killer had been frightened away before he could pull Ruttan's body up.

★ ★ ★

The Navy says it has no opinion on how Ruttan died, but is continuing its investigation.

Film for Adults Only?

LONDON (AP) — The Daily Telegraph noted today that a film to be featured in the Television Children's Hour of the British Broadcasting Corp. tonight was recently described by its movie critic as follows: " 'Paris Holiday' stars the two top comedians of the day, Bob Hope in his familiar role of wisecracking philanderer, and Fernandel as the 'typical' Frenchman always tirelessly loping after blondes and peeping through keyholes."

SERVICE?
Yes!
- Tape Recorders
- Record Players
- T.V.
- Hi-Fi
- Radio
- Inter-Comm. Systems
- P.A. Systems

BLAKE RADIO TV
3149 W. Huron
FE 4-5791



United Press Photo

THE SISTERS KHUDOVEKOVA — In all branches of Russian production, women labor alongside men. These five women, all sisters, are leaving a steel rolling shop in Magnitogorsk, where they work as operators. The sisters Khudovekova are (left to right): Alexandra, Maria, Klavdia, Nadezhda and Anna.

Evacuees Taken From Sumatra

122 Americans Included Among Those Fleeing to Singapore

SINGAPORE (AP) — American, British and Dutch evacuees from North Sumatra arrived in Singapore today with tales of a tiny but tense civil war.

"We were happy to leave. The tension can continue every day," said P. Leyeyenar of Amsterdam, assigned to the Medan office of a Dutch firm.

He described the fighting there last Sunday and Monday, when the rebels took over Medan and then were forced out by the Jakarta government, as a "small war," mostly around the airfield.

Also aboard the Dutch liner Oranje were 122 Americans, most of them wives and children of Goodyear and U.S. Rubber Co. employes. A Goodyear official on hand ordered them not to talk to newsmen.

Some of the American women said they heard shooting near their plantations, about 70 and 130 miles from Medan, Sunday and Monday but saw no actual fighting. Each woman was given $35 to spend and put up in a hotel until the situation in Meda clears.

Duckling Stuck in Mud

TULSA, Okla. (AP) — It was a strange request for the Tulsa Fire Department — aid for a drowning duck.

But the call was answered to a drain near Swan Lake, and firemen found a duckling stuck in the mud. The duck was unstuck.

Indonesia War Toll Mounts

More Than 102 Killed So Far, Reports Army at Jakarta

JAKARTA, Indonesia (AP)—More than 100 rebels have been killed in Indonesia's five-week-old civil war, the chief of army intelligence claimed today. He set casualties of the Jakarta government so far at only two killed.

Col. Sukendro added that the war "will not be a matter of months or years."

★ ★ ★

No large-scale battles have occurred yet.

The Dutch liner Oranje landed some 520 foreign evacuees from Medan at Singapore today. They included 122 Americans — mostly women and children, 280 Dutch and more than 100 Britons.

Two ships are scheduled to evacuate foreigners — mostly Dutch —from the west coast port of Padang, the rebels military headquarter .

★ ★ ★

The government radio said arrangements were also made to evacuate 30 foreigners from Rengat, an oil center of the U.S. Standard Vacuum Oil Co. 100 miles southeast of Pakanbaru. Stanvac's Indonesian representative, E. Berlin, said 60 Americans would remain at Lirik, the company's Central Sumatran base six miles north of Rengat.

★ ★ ★

Navigation Minister Mohammad Natsir announced the release of ships of the Dutch KPM shipping line which were seized last December. Natsir said the line was baned from future trade among Indonesia's islands.

Intelligence chief Sukendro repeated earlier charges that American arms seized at Pakanbaru had been airdropped to the rebels but today added that the plane was a C54 (DC4) from Formosa.

★ ★ ★

Markings on some of the weapons indicated they were made in the United States in 1952, Sukendro said, but he declined to say who he thought supplied them.

There is a museum devoted to bullfighting in Cordoba, Spain.

Bodies of All 26 Marines in Air Crash Recovered

IWAKUNI, Japan (AP)—The bodies of all 26 U. S. Marines killed in the collision of a Flying Boxcar and an attack bomber March 7 have been recovered.

Cause of the collision off Okinawa is still not known, the 1st Marine Aircraft Wing said today.

Metal Tube Blast Kills Two Persons

WEST COLUMBIA, Tex. (AP) — A mysterious metal tube exploded in a downtown garage yesterday and killed two men. Another was injured.

Dead are H. S. Pool, 64, owner of the garage, and Johnny French, 63. Nelva Glen Harris, 18, was in fair condition in the Bay City Hospital.

The pipe was being cut up for junk. Officers theorized the workers, using an acetylene torch, had cut into an old oilwell perforating shell that contained explosives. The shells are used in testing oil wells to see whether oil has been reached.

WKC-Pontiac's Complete Record Department

SPECIAL PURCHASE
45 RPM
HIT TUNES
by Famous Artists!

Here are some: Jerry Lewis, McGuire Sisters, Tony Bennett, Peggy Lee, Al Hibbler, Jill Corey, Chuck Berry, Carol Smith, Ivory Joe Hunter, Georgia Gibbs, Four Aces, Jo Stafford, Les Baxter, Fess Parker and many more.

Your Choice 29¢ Ea.

Demos But Guaranteed

WKC Phone FEderal 3-7114
108 NORTH SAGINAW

Open Tonight Until 9

$1.95 value only 79¢
longhandled measuring cup set
...Yours, Just For Looking At The New
Admiral.
Slimline ELECTRIC RANGE



Largest oven and picture window!

MODEL 3087

COMPLETELY AUTOMATIC...PLUS...
- New Built-In Look
- Recessed Top
- Divided Top
- Removable Oven Door
- Rollers (Optional)

Prices Starting As Low As
$138

NO MONEY DOWN . . . $2.00 Weekly!

WKC Phone FEderal 3-7114
108 NORTH SAGINAW



OUT THEY GO!
BRAND NEW '58
Admiral Refrigerators



Admiral 13 cu. ft.
Automatic Refrigerator

Full-width freezer chest and drawer holds 73 lbs. frozen food. 4 full-width shelves. Twin porcelain crispers. Butter and cheese chest. 4" "Pantry Door" shelves. Fully automatic defrost.

Was $359.95 Now . . .
$228

NO MONEY DOWN—$2.50 Weekly!



Admiral 9 cu. ft.
Family-Size Refrigerator

Full-width freezer chest and drawer holds 57 lbs. frozen foods. 4 full-width shelves. Full-width crisper. Butter keeper, 2 door shelves. "Touch-O-Matic" door.

Was $229.95 Now . . .
$168

NO MONEY DOWN—$2.00 Weekly!

OPEN Friday and Monday Nights Until 9

WKC Phone FEderal 3-7114
108 NORTH SAGINAW

FREE Parking in Lot Behind Our Store!

Soldier Surrenders After Deserting

KUALA LUMPUR, Malaya (AP)—A young British army private who deserted to escape constant kidding because he embraced the Sikh religion surrendered to his outfit today.

★ ★ ★

Pvt. Claude Perfect of London, who prefers to be known as Pvt. Piara Singh, became a member of the ancient Indian warrior sect Feb. 10. He left camp here last Sunday but decided to return after a talk with the British high commissioner, Sir Geoffrey Tory.

★ ★ ★

Malaya's Sikh community offered to pay for a lawyer to defend Perfect at a court-martial but he declined.

HAVE YOUR
Bowling Shoes Repaired
Neisner Shoe Repair
49 N. Saginaw Rear of 1st Floor

Born of Corruption, Communism

Indonesia's Internal War May Last for Long Time

By JOHN H. MARTIN
INS Foreign Director

The Indonesian war, bred of corruption, greed, political inexperience — and communism—could last for a long time.

Much depends on what happens in the "neutral" areas of Sumatra and other islands whose leaders detest President Sukarno's central government based at Jakarta on the Island of Java.

★ ★ ★

The rebel government which proclaimed itself Feb. 15, is at Padang in Central Sumatra. Some troops in Northern Sumatra have joined it in the Medan area.

Rebel leaders under Premier Sjaffruddin have claimed that uncommitted military commanders are being kept out of the hostilities by mutual agreement and that plans have been made for a major uprising in Java itself to overthrow Sukarno and his "war criminals," including Communists.

But in South Sumatra, the area immediately between Java and the Central Sumatra rebel-held territory, Lt. Col. Barlain, the military commander, remains neutral despite pleas by some of his subordinate leaders, that he join the rebel government at Padang.

★ ★ ★

The outcome of hostilities also depends on the future attitude of the outlawed Darul Islam movement. This sect, which long has been in rebellion against the Jakarta government, is headed by Brigadier Daud Bereueh in North Sumatra.

He commands some 40,000 troops and the Darul Islam Moslems are said to have a total of 100,000 members scattered through Sumatra, Western Java, the Northern Celebes and other parts of the Indonesian archipelago.

Daud Bereueh is standing aloof while the fighting extends from Central to Northern Sumatra. He and his men probably would join the battle against Jakarta except that he wants Sumatra declared an independent Moslem state with himself as president. His attitude will affect that of other Darul Islam forces in Western Java and elsewhere.

★ ★ ★

Central government troops numerically are superior to the Padang rebel forces. Jakarta commands approximately 185,000 trained troops while the Padang government commands some 17,000 and hopes to double that force in Central Sumatra.

The central government also is superior in controlling a small, outmoded force of military planes.

But Sumatra and other jungles in Indonesia afford excellent guerrilla country. Moreover, the central government lacks sufficient ships for a quick knockout of the rebels. It also is short of foreign exchange because of the chaos of economics, one of the major factors in precipitating the war.

★ ★ ★

The rebels themselves lack the cash to finance a heavy attack on the central government although their island is rich in oil, tin, rubber and other resources. But they think the government's economic situation is more precarious than their own, thus time is on their side.

The state tree of New Mexico is the gnarled pinion pine, which has wood too coarse and brittle for building purposes. It is a fragrant fuel, however, and grows pinion nuts which are a gourmet's delight.

Blue Bird SHOES for CHILDREN out of this world for style!

Cute as a Bunny!



$3.98 Others at $2.98

A sparkling black patent swivel strap that can be worn as a strap or pump. Sizes 12½ to 4, 8½ to 12. Also in white.

Neisner's Shoes
OPEN MONDAY AND FRIDAY 'TIL 9

PENNEY'S
ALWAYS FIRST QUALITY!

EASTER FASHIONS

Penney's eye-catching slim short coats



$12

These very special short coats are fashioned of the good-looking, textured wools and wool blends everyone's talking about. You'll like their interesting backs. They have stitched yokes, generous panels and back belts. And, as always, Penney's specified that they be carefully tailored. Today, see how much news you get for so little at Penneys. Sizes 8 to 18.

SHOP PENNEY'S . . . you'll live better, you'll save!



they're slim, relaxed, C. newly textured coats and only $15 at Penney's

See how casually fashionable their silhouettes are! No wonder they're so flattering. Penney's gives you the opportunity to get the new fashion coats in good-looking wools and wool blends. Surprised you can get such well-tailored coats for this low price? You needn't be. If it can be done, Penney's will do it. See them today. Misses and junior sizes.

A. Wool blended with linen and cotton.
B. Wool and cashmere hopsacking.
C. 100% wool ribbon weave.

SHOP PENNEY'S . . . you'll live better, you'll save!

NOTICE!

Here's an opportunity to make your present TV set do double duty . . .

1. You Receive Full Trade-In Allowance

2. Your Set Is Donated to a Worthy Organization

Every TV Set received as Trade-ins Friday and Saturday will be donated to the Michigan State Home for Children at Lapeer . . . They are badly in need of any TV Set, so deal now, make your present set do double duty.

NO MONEY DOWN

Take Advantage of This Special Offer and Trade Now on This 1958

21-in. GE CONSOLE

Regular $249.95

$199.95 WITH TRADE



Your old set will be repaired and donated to the Michigan State Home for Children at Lapeer.

262 square inches of viewable area. Clear, sharp, no glare pictures, wood cabinet.

The GOOD HOUSEKEEPING *Shop*
of PONTIAC
Open Monday and Friday 'til 9:00
51 WEST HURON STREET FE 4-1555



Penney's Two Piece Navy Blue Faille Dresses

5.95

Navy blue two - piece dresses in dressy faille, belted waists, two styles, large collar and a moderate roll collar, this is a real Easter buy.

Sizes 12 to 20

Miracle Mile Store Only

the way you look in Penney's year-around town-clad® is our best advertisement!

the suit you'll wear more days of the year than any other you own!

Inflation tightening your budget? Need one good suit that looks right, is comfortable most of the year? Hold on, man . . . here it is! Penney's year-around worsted . . . born to be comfortable in any climate 'cept when the thermometer pops over ninety. See wools in stripes . . . fancy weaves . . . smart subtle shadings. Tailored for us alone slim 'n natural . . . and all the finer points are hand sewn!

$50



MIRACLE MILE STORE HOURS: NOW! Open Every Weekday 10 A. M. to 9:00 P. M.

DOWNTOWN STORE HOURS: Open Monday, Friday 9:30 A.M. to 9 P. M. All Other Days 9:30 A. M. to 5:30 P. M.

WE'RE CUTTING PRICES

In Our Sensational "Once in a Lifetime"

Forced to Vacate Sale . . . Savings Up to 70%

Sam Benson



"Here Is the Store I Must Vacate"

New Spring JACKETS

Formerly Sold at $6.95, $8.95 to $12.95

YOUR CHOICE

$3.37

$5.37

I'LL DO ANYTHING! I want to reduce my stock.

OPEN A CHARGE ACCOUNT

30-60-90 days or 6 months. Even at my reduced prices you can get budget terms for a very slight service cost.

Shop Tonight Until Nine!

FREE Parking

In Motor Inn Garage or Any Parking Lot in the City with a Purchase.

I RENT TUXEDOS FOR WEDDINGS AND PROMS

SAM BENSON

20 SOUTH PERRY STREET

Nuclear Pioneer Receives Honor

Ike Presents Award for Service to Nation to E. O. Lawrence

By LEIF ERICKSON

BERKELEY, Calif. (AP) — Dr. Ernest O. Lawrence, nuclear fission pioneer honored by President Eisenhower at West Point today, is a South Dakota-born son of Norwegian descended parents.

As a boy in Canton, S.D., he grew passionately interested in crystal set radios. That interest steered him into a study of physics and invention of the cyclotron, man's first effective atom-smashing instrument.

★ ★ ★

Dr. Lawrence received at West Point the first Sylvanus Thayer Award for service to the nation.

Dr. Lawrence, director since 1936 of the University of California radiation laboratory built around his early cyclotrons, played a key role in developing the first atomic bomb.

A process he discovered on the Berkeley cyclotron for separating self-exploding uranium 235 shaped the pattern of the giant Oak Ridge installation for the mass production of nuclear bomb material. Dr. Lawrence directed setting up the Oak Ridge instruments.

★ ★ ★

In awarding the medal of merit to Dr. Lawrence in 1946, Maj. Gen. Leslie R. Groves said 100 million dollars had been bet on Dr. Lawrence's idea.

Groves, who headed the highly secret Manhattan Project producing the first A-bomb, said, "No one will ever fully realize the importance . . . of the part played by Dr. Lawrence."

Two years before U.S. entry into World War II, Dr. Lawrence had won the 1939 Nobel Prize in physics for his cyclotron discovery. He had conceived the cyclotron idea in 1929, a year after coming to California as an assistant professor from Yale, where he took his doctorate.

★ ★ ★

In another year he built the first small machine, using a kitchen chair for its structural frame. The over-all cost was about $25.

In the next 20 years he built four cyclotrons at Berkeley, each more powerful than the previous.

The California laboratory isolated tritium, or triple weight hydrogen, a step in producing the hydrogen bomb.

Military Men Could Get $31,000 Yearly Salary

WASHINGTON (AP)—A top enlisted man in the U.S. armed services could make more than $10,000 a year if Congress passes the military pay bill the House will consider Monday.

An officer could make more than $31,000.

★ ★ ★

These would be rare cases, but compensation of practically all career men in the armed services would be stepped up considerably, and the raises would be heftiest in the top brackets of both enlisted and officer ranks. This is deliberate policy, to encourage men to make their careers in uniform.

Moreover, the services would be authorized to give enlisted men special promotions, or extra pay up to $1,800 a year, if they became proficient in skills needed by the services.

★ ★ ★

Disregarding scattered complaints that a bill estimated to cost more than 660 million dollars a year was being rushed without much consideration, the House Armed Services and Rules committees highballed the measure through. It was set down for debate Monday. A vote by Tuesday seemed likely.

Rep. Kilday (D-Tex), chairman of the Armed Services subcommittee, said he expected it to produce a "more stable, more efficient force for national defense."

★ ★ ★

The services have been complaining they cannot keep highly, and expensively, trained technicians nor talented young officers, and that the cost of training new batches every year is oppressive.

As examples of the increases that the bill would provide, the Armed Services Committee calculated that a captain (Navy lieutenant) would get a 14 percent boost, a colonel (Navy captain) 20 per cent, and a four-star general or admiral 32 per cent, assuming typical lengths of service.

★ ★ ★

Officers and enlisted men with less than two years service—most of whom would be doing obligated service—would get no raises.

To obtain the absolute top enlisted figure, a man would have to have 25 years' service, be promoted to the top new grade, be drawing flight or other hazard pay and top efficiency pay. His pay and allowances then would total $10,104.

The top officer pay would go to a four-star general or admiral, with 30 years service, serving as a chief of staff, providing his own quarters and receiving hazard pay. His pay and allowances would come to $31,104.

There is a village in North England named "No Name."

Sale! USED TV!

Table Model — Console

ADMIRAL, RCA, MOTOROLA, EMERSON, ZENITH

FROM $19.95 Up



COLOR TV USED RCA $150 Up

SWEETS RADIO and TV SHOP

422 West Huron Street Phone FE 4-1133

FREE PARKING

Open Monday and Friday Nights 'til 9

The GOOD HOUSEKEEPING SHOP

New RCA Whirlpool Automatic Washer



With Built-in Lint Filter and Suds-Miser

At Good Housekeeping Shop for Only

$238 WITH TRADE

Don't confuse this with an ordinary "stripped-down" washer. This is a full size, full capacity, fully automatic washer with agitator washing action. NO MONEY DOWN.

Installation, Delivery and Service FREE

Matching Automatic GAS DRYER $198

With normal and wash and wear controlled heat drying cycles. *Installed Free*

Not Just Another Refrigerator but an RCA Whirlpool 12.5 Cu. Ft.

REFRIGERATOI FREEZER

$298 WITH TRADE

104 pound top freezer, separate door. Automatic defrosting—deep, roomy door shelves. Rust-proof glide out shelves. NO MONEY DOWN. Reg. $449.95.

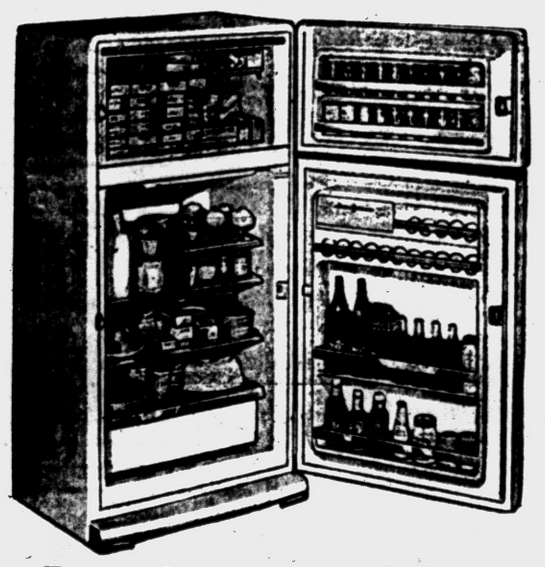



Pre-Season SALE DEHUMIDIFIER

Reg. 134.00 $88 Free Automatic Humidistat

Removes 3¼ gallons of moisture daily. Keeps basements, rec. rooms, storage areas drier. ONLY $5 DOWN.

- Free Automatic Humidity Control
- Free Removable Water Pan

The GOOD HOUSEKEEPING Shop of PONTIAC

Open Monday and Friday 'til 9:00

51 WEST HURON STREET FE 4-1555

COLONIAL STYLE! 2-ROOM HOME OUTFIT! On LONG, EASY TERMS!

BOTH ROOMS Reg. Value 298.00 $29.00 DELIVERS!

DOUBLE PURPOSE 8-PC. MAPLE SOFA BED OUTFIT!

$169.00

Enjoy luxurious modern comfort day and night and Early American beauty at phenomenal savings with this big ensemble value! Consists of the sofa that becomes an innerspring bed, lounge chair, platform rocker, maple tables, lovely lamps!



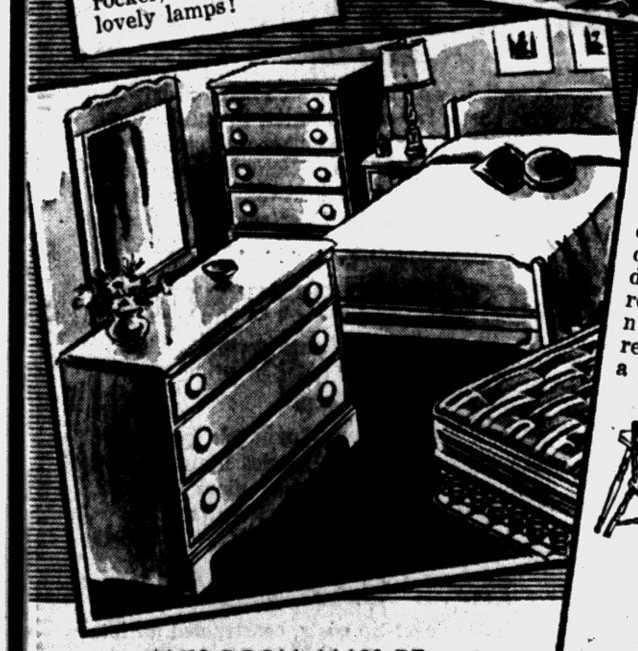

5-PC. MAPLE BEDROOM GROUP! $129.00

Phenomenal offer! Includes bookcase bed, dresser with guided drawers, framed mirror, famous make innerspring mattress, resilient box spring at a super low price!



COLONIAL DINETTE!

Handsome, authentic set priced for great savings! Solid maple table, 4 chairs! With formica top.

ANY ROOM MAY BE PURCHASED SEPARATELY. USE YOUR GOOD CREDIT!

Open Fri. and Mon. Nites 'til 9 P. M.

modern age furniture.... 15 E. PIKE 1/2 block off Saginaw FE 4-8795



Get Extra Stamps . . . Save Money, Too!

BIG EASTER SALE!

Be Smart, Get In on This Double-Barrel Event!

A Coupon Needed for Each Item Purchased!

VALUABLE COUPON

THIS COUPON IS WORTH

300 FREE HOLDEN RED STAMPS

With Purchase of a 16.99 Size 8 to 44

LADY'S COAT or TOPPER....$10

VALUABLE COUPON

THIS COUPON IS WORTH

200 FREE HOLDEN RED STAMPS

With Purchase of Any Size 8 to 44 Easter

LADY'S DRESS.....5.99 to 8.99

VALUABLE COUPON

THIS COUPON IS WORTH

100 FREE HOLDEN RED STAMPS

With Purchase of a 8.99 Sizes 3 to 14 Washable Easter

GIRL'S NYLON TOPPER.....5.99

VALUABLE COUPON

THIS COUPON IS WORTH

300 FREE HOLDEN RED STAMPS

With Purchase of a 14.99 Crease Resistant, Sizes 6 to 12

10-WAY BOY'S SUIT.....12.99

VALUABLE COUPON

THIS COUPON IS WORTH

100 FREE HOLDEN RED STAMPS

With Purchase of a 2.99 Ladies'

EASTER PURSE.....2.99

VALUABLE COUPON

THIS COUPON IS WORTH

100 FREE HOLDEN RED STAMPS

With Purchase of a Cotton Pretty Lady's

PLAYTEX BRA.....2.50

VALUABLE COUPON

THIS COUPON IS WORTH

100 FREE HOLDEN RED STAMPS

With Purchase of a Group 2.99 White Dress, and

MAN'S SPORT SHIRT.....1.99

VALUABLE COUPON

THIS COUPON IS WORTH

200 FREE HOLDEN RED STAMPS

With Purchase of a 8.99 "Bryson"

MAN'S DRESS PANTS.....5.99

GEORGE'S - NEWPORT'S

More Facilities to Handicapped

County Schools to Get Space, Funds to Cover All Children

All of the Oakland County school children who need special education will have the opportunity next fall, according to Dr. William J. Emerson, superintendent of Oakland County schools.

This was made possible last night when the Oakland County Board of Education voted to expand the special education facilities in the county schools and add $575,000 to the annual budget.

★ ★ ★

Previous to 1955, when the special education expansion program began, "less than 30 per cent of the children who needed special education services were getting it," he added.

The board will now recommend to the various school districts in the county that they provide the facilities and staff recommended by the board and the county will subsidize the cost.

The following facilities will be recommended:

1. One specially trained person to take a case load of up to 100 children needing speech correction in Clarenceville, and Holly and one additional such person in Oak Park, Royal Oak, Troy and Farmington.

The board recommended two speech correctionists be added to Pontiac and Waterford.

2. An occupational therapist be employed in Royal Oak, Hazel Park and Farmington.

3. One sight-saving room be built in the Farmington district.

4. An additional visiting teacher be placed in Bloomfield Hills, Clarenceville, Hazel Park and Southfield.

5. The following classrooms be built for education of the mentally handicapped: Carver, Lake Orion, Clarenceville and Holly, school districts, each two rooms; and Brandon Township, Lyon Township, Oxford, and West Bloomfield, each one room.

One additional room for the mentally handicapped was recommended for: Clarkston, Huron Valley, Oak Park, Pontiac, Royal Oak, Southfield, Walled Lake and Waterford.

6. That an additional psychologist specially trained for mentally handicapped children be hired in Pontiac.

7. Two counselors for the physically handicapped be added at the county board of education office.

★ ★ ★

Emerson said that the Carver, Holly and Lake Orion school boards had already agreed to sign contracts which are based on 15 years.

Presently, over 90 per cent of the children needing education are being serviced, Emerson added.

Tot Dies of Car Injuries

PORT HURON (AP) — John Crowl, 4½, was injured fatally Thursday night when he was struck by a car while crossing a Port Huron intersection. Police said the driver of the car, William T. Jahr, 50, of Port Huron, told them the boy ran into the path of his car. Jahr was not held.

Oxford Launching Plan to Beautify Community

OXFORD — A five-year plan to "Beautify Oxford Community" will be inaugurated this weekend with a kickoff dance at 9 p.m. tomorrow in the Oxford High School auditorium.

★ ★ ★

The high school dance band, conducted by Gordon Mathie, is donating its services. Several specialty numbers have been planned.

Free tickets are available to all township residents.

More than 25 clubs in the area are cooperating in the Oxford project. Henry Dahl, its author, is chairman, with James Sherman as cochairman.

★ ★ ★

Each month township residents will participate in a contest designed to beautify the community.

May will be devoted to cleanup, June to paintup, July to landscaping, and August to exterior remodeling. The family doing the best job each month will be awarded a prize.

A summer-long contest is planned for businees establishments.

★ ★ ★

Then in September, there will be a gala parade and the naming of the grand-prize winner to climax the first year's achievements.

Committee chairman are: publicity, Robert Dick; business block planning, John Flumerfelt; residences, Richard Gould; business and residence contests, Lee Clack and Mrs. Albert Roberts; and parade and floats, Edward Bossardet Jr. and Ted Pearson Jr.

Doorbell ringing is under way to enlist the support of every family in the township and supply it with information on the contests, entry blanks, window stickers and lapel buttons.

★ ★ ★

Oxford High School will feature an essay contest on the benefits of such a project, and student council representatives, Edward La Douceur and Caroline McMillan are working with Mrs. Jack Valentine on the publicity committee making final arrangements for the Saturday dance.



PLAN KICKOFF DANCE — Edward La Douceur, Oxford High School student, confers with Mrs. Jack Valentine, dance chairman, on final preparations for Saturday's dance at the high school auditorium. The affair will serve as the kickoff of the five-year plan to "Beautify Oxford Community."

Scouts Plan Bake Sale to Help Pay for Tents

AVON TOWNSHIP—Scout Troop 39 of the Elmwood Methodist Church will hold a bake sale Saturday at Owen's Service Station, 2300 Auburn Ave. The sale will begin at 9 a.m. and last until all the baked goods are sold, according to Bob Lambert, scoutmaster.

Refreshments will be served.

Proceeds will be used to purchase tents for the troop.

Donations for the sale will be picked up, Lambert said. All it takes is a call at FE 4-1620.

Snow Bothers Idlewild Planes

Two Big Airliners Find Trouble From Storm; No One Injured

NEW YORK (AP)—Two big airliners—one Bermuda-bound and the other headed for Copenhagen — were involved in accidents at Idlewild Airport during the snowstorm last night. No one was injured.

A Pan American World Airways DC6 bound for Bermuda took off successfully, but Capt. Edward Lawler, 43, Fanwood, N. J., reported the nose wheel would not retract and he headed back to the field.

After landing, the plane ground-looped (spun around). The 11 occupants were shaken up but none reported injury.

It was believed an accumulation of slush and snow lodged in the nose wheel housing and became frozen.

Earlier, a Scandinavian Airlines DC7 skidded 100 feet off the runway while starting to take off. Fifty persons aboard escaped injury.

Rochester Pair Exchange Vows, Travel to Hawaii

ROCHESTER — Mrs. Lewis C. Crissman and Arthur R. Dillman, both of Rochester, were married Wednesday afternoon at the home of Mrs. Crissman's son and daughter-in-law, Mr. and Mrs. J. Kenneth Crissman, 315 Wesley Ave.

The couple exchanged vows before a background of white gladioli, snapdragons and candelabra with white candles. The Rev. Douglas F. Parker of St. Paul's Methodist Church performed the rite.

The bride wore a willow green chiffon dress of ballerina length, and a small clutch hat topped with pink roses. Her bridal orchids, matching her dress were carried on a white Bible.

Mary Gail Crissman, the bride's oldest granddaughter, was her attendant. Charles Dillman of Rochester attended his father.

A reception was held for 25 guests at the Crissman home and a wedding dinner was held at Sylvan Glen Golf Club.

Mr. and Mrs. Dillman left for a month's stay in Hawaii. Upon their return, they will reside in Rochester.

Sitting Up in Bed

TV Surgical Patient Says He Feels 'Swell'

DETROIT (AP)—Carl Miltenberger, a 65-year-old Battle Creek man whose artery-transplant operation was televised Tuesday night, sat propped up and held a news conference at Henry Ford Hospital today. He told reporters he felt "swell."

He wiggled warm toes and said:

"For six months before the operation my right foot was always cold, and later the left one became cold. They're really warm and sweating now."

He looked pink and fit.

Seven inches of Miltenberger's main artery (aorta) was cut out and one of hand-woven dacron fabric was installed in its place in the operation that was televised publicly over a state network. The old artery was hardening. Miltenberger could walk only short distances and then only in pain.

The patient told reporters he was looking forward to getting out of bed and walking a bit tomorrow, and to eating some soft food. He breakfasted on orange juice, coffee and broth, then went against his doctor's advice and smoked a cigarette.

Dr. D. Emerick Szilagyi, who performed the operation, said Miltenberger would be advised, after he leaves the hospital, to follow a diet low in animal fats and to quit smoking.

No West Point for Ike Today —Too Stormy

WASHINGTON (AP) — President Eisenhower canceled his scheduled flight to West Point today because of stormy weather.

James C. Hagerty, White House press secretary, announced the cancellation.

★ ★ ★

The President had planned to go to West Point to take part in Founders' Day ceremonies and to join in honoring an atomic scientist.

Hagerty said the trip was shelved because of generally bad weather both in Washington and in the West Point area, on the ground and in the air.

★ ★ ★

The schedule had called for Eisenhower to travel by automobile from Stewart Air Force Base to the U. S. Military Academy at West Point, a distance of about 17 miles.

Plans were made to telephone Eisenhower's scheduled brief talk to a luncheon meeting at the academy.

He Sees World's Folks as Near Mad, Mad, Wise

SETE, France (AP)—Group Capt. Peter Townsend arrived here today on the last leg of his round - the - world trip and told reporters:

"I found three categories of persons in the world — one third mad, one third becoming mad and one third wise, most of whom are primitives."

Townsend went on his global trip after Princess Margaret decided not to marry him. The Church of England and her family opposed the match because he had divorced his wife.

Gambler Revealing Payoffs in Ecorse

DETROIT (NS) — Gambler Russell Trilck was to resume the witness stand today in Circuit Court Judge Thomas J. Murphy's courtroom to continue his story of making payoffs to Mayor William Voisine and other Ecorse officials.

★ ★ ★

Trilck testified yesterday he paid Voisine $700 monthly and made two police officers partners in his numbers ring.

★ ★ ★

He also said he paid $125 monthly to the late Robert Voisine, the mayor's son, but explained it was a legitimate business deal. It was in repayment of $10,000 he and the mayor borrowed from Robert for a plastic business Trilck and the mayor operated in Florida.

$51 in Goods Stolen From Firestone Store

The Firestone Store, at 146 W. Huron St., was burglarized and three tires valued at $51 stolen, it was reported to Pontiac police yesterday.

A pane of glass was removed from a side window to gain entrance. The thieves tried to pry open an office door but failed.

Last 3 Days
CECIL B. DeMILLE'S PRODUCTION
THE TEN COMMANDMENTS
VISTAVISION
A PARAMOUNT PICTURE · TECHNICOLOR
2 SHOWS DAILY and SUN.
Matine 2:30 — Eve. 7:30
OXFORD THEATER

In Area Communities

X-Ray Units Slated

Free chest X rays will be available in four communities in the county next week, according to A. R. Musson, executive secretary of the Oakland County Tuberculosis Assn.

A yearly chest X ray to check for tuberculosis is recommended for persons over 18 years old, he added.

Mobile X-ray units will be located in Rochester at the National Twist Drill plant from 11 a.m. to 5 p.m. Monday and 9 a.m. to 5 p.m. Tuesday, and at the Detroit Edison from 2 to 8 p.m. Wednesday; noon to 8 p.m. Thursday and 9 a.m. to 5 p.m. Friday.

The Milford unit will be located in front of the Detroit Edison Monday through Friday.

The O. E. Dunckel Junior High School on 12 Mile Road, Farmington, will be the site of another unit Monday through Wednesday.

The X-ray unit will be stationed in front of the Walnut Lake School on Walnut Lake Road, Thursday and Friday.

The units will be open the following hours in the above three communities: Monday, 2 to 8 p.m.; Tuesday and Thursday, noon to 8 p.m.; Wednesday and Friday, 9 a.m. to 5 p.m.

Fire Station to Receive Truck Within 45 Days

WEST BLOOMFIELD TOWNSHIP — Fire Station No. 3, on Green Lake road, will get a new fire truck within the next 45 days.

The vehicle is being purchased from the Howe Fire Apparatus Co., Howe, Ind., which submitted the lowest bid. The bids were opened at the monthly meeting of the West Bloomfield Township Board Wednesday night.

GENERAL WAREHOUSE
2258 DIXIE HIGHWAY
NEAR INTERSECTION OF TELEGRAPH
LOTS OF FREE PARKING
Daily 9 to 6
OPEN SUNDAY 10:30 to 2
OPEN EVES. Mon., Thurs., Fri. 'til 9
FIREPLACE FIXTURES
$49.00 3-Piece ENSEMBLE $19.95 (Not Illustrated)
Fine selection of Fireplace Ensembles and Accessories at big savings.
$8.00 Value Wood Baskets $5.88
PRE-SEASON MOWER SALE 37.95 Others to $99.95
ROMEX 14-2 U. L. Approved 3¢ Ft.
SAVE ON ALL ELEC. SUPPLIES
SAVE 50% on FIXTURES
PAINT SALE SUPER KEM-TONE 4.79 Gal.
Cans slightly dented but GUARANTEED FIRST QUALITY.
GALVANIZED GUTTERS 10-Foot Sections 89¢
COMPLETE LINE OF GUTTERS & SUPPLIES AT LOW PRICES
THOR ¼" DRILL $12.88 Reduced from $19.95
WATCHES SAVE UP TO 50%
Finest Makes
Latest Fashions for Men and Women

At Richman's Your money buys much more!
Lowest price in years! ALL WOOL TOPCOATS 33.95
Only Richman's offer so much clothes value for your dollar. Fine all-wool tweeds and gabardines in the British-inspired FlairLine raglan—a distinguished topcoat value!
Special Easter Values! WORSTED WOOL SUITS 39.95
New "straight and narrow" styling. Fine fit, trim looks. Muted stripes, patterns—compare at $55 and up. Also all-wool sheen gabardine, Dacron-wool flannels at . . . . . 39.95.
Dress Shirts—Stay-fresh Dacron and cotton, drips dry, needs little ironing, 3.95, 3 for 11.50. Neckwear—100% Dacron foulards in new light shades, 1.50, 3 for 4.25. Ivy Dent Hat adds a brand new look to your outfit. Fine felt, pre-blocked, 8.50. Argyle Hose—Soft, comfortable cotton in bright spring colors, 75¢, 3 for 2.00.
Charge it now . . no payment till May!
Richman BROTHERS
MIRACLE MILE SHOPPING CENTER
Open Daily 10 A. M. to 9 P. M.

Boys' Wear, Too! your money buys much more at Richman's
Boys' All-Wool FLANNEL SUITS 27.95
A well-dressed boy is a well-behaved boy . . . and these Ivy-styled suits, in solid colors, stripes and fancy-weave flannels do something for a boy. Tailored to Richman standards, they are America's greatest values. Sizes 11-18.
Rayon Flannel Suits in attractive patterns. Sizes 12-18 . . . . . 19.95
BOYS' SPORT SUITS 23.95
All-wool Ivy stripe, tweed or boucle' sport coats, plus contrasting flannel slacks. Man-tailored to Richman specifications . . . sizes 12 to 18.
Junior Boys' all-wool Sport Suits Sizes 6 to 12 . . . . . 13.95
Boys' CAR COATS
Washable finger-tip coats, constructed for lots of wear. Iridescent polished cotton and rayon. Wind, rain repellent. Ivy stripe lining, side vents, sizes 12 to 20 . . . . . 10.95
Sizes 6 to 10 . . . . . 8.95
Charge it now . . . no payment till May!
Richman BROTHERS

Hal Boyle Says:

Getting Cat to Keep Still at Night Real Job

NEW YORK (AP)—There is a fur-bearing stranger in our house.

He is large and fat and insolent. In color he ranges from a faded midnight to a misty mountain twilight. He has eyes of sapphire, and they are slightly crossed.

★ ★ ★

This stranger is a Siamese cat. Or so he claims. And he bears the unlikely name of Ralph Beauty Marble Candy.

During the day, Ralph is a sleeping volcano. He permits my wife, Frances, to go about her usual chores. He allows our daughter, Tracy, 5, to lug him around the house, as over his face there settles a look of dignified resignation that clearly says, "This, too, shall pass."

★ ★ ★

But at night Ralph, worn out by daylight dozing, is like a prowling phonograph on which the record has become stuck. He is a self-winding music box—he winds himself up by waving his tail back and forth—that can give off but a single sound.

Most cats say "meow.' Not our one-note Ralph. Over and over he groans "Ow!"

★ ★ ★

At first we thought he had worms, a bone stuck in his throat, or a splinter in his paw. Nope. A check showed Ralph was no 4F. His health was perfect.

"Why don't you try keeping him awake during the day?" I suggested. No dice. Ralph sleeps through anything during the day — even ringing bells and the "Overture from William Tell." My wife once hollered "fire" in his ear and all Ralph did was open an eye, yawn and fall asleep again.

How do you set about curing a cat of insomnia? At first I tried conversation. I praised Ralph until I ran out of adjectives. I told him about all the famous cats of history.

★ ★ ★

"Ow!" he answered.

I even told him the story of my life. This made him "Ow!" worse than ever.

The best answer, I found, was a combination of food and James Joyce.

If you have a cat with insomnia, here is your best cure:

★ ★ ★

Put a can of dog food and a copy of Joyce's "Finnegan's Wake" on your bedside table before you retire. If the cat begins to howl, feed it two heaping tablespoonfuls of dog food—and take a small one yourself, if you feel hungry. Then open "Finnegan's Wake" at random and read three pages.

★ ★ ★

Five minutes later, I guarantee, both you and the cat will be sound asleep, purring happily.

Canadian Air Force Begins Probe of Blast

ANGUS, Ont. (AP) — The Canadian air force began an investigation today into an explosion which killed six Canadian civilians and an airman and demolished a 100-foot-long building at the RCAF armament depot here 55 miles north of Toronto.

There was no explanation of what set off the explosives yesterday.

Use Church in 2 Wars

CHERAW, S. C. — St. David's Episcopal Church at Cheraw, built in 1773, was used as a hospital in two wars. It served this purpose for British troops during the Revolutionary War and also was used by the Confederates during the Civil War. Veterans of eight wars are buried in the church cemetery.

WHAT'S MY LINE?

INSTRUCTIONS: Each word is related to my work. Unscramble as few as possible to guess my line. Answer appears under arrow, reading downward.

I AM A . . . . . ➡



1 IREPUM
2 OMIDAND
3 CHACT
4 VURCE
5 WORTH
6 ALETS
7 KRISET

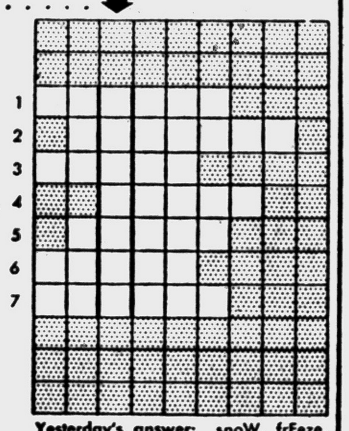

3-21

What's My Line, Inc.

Yesterday's answer: snoW, frEeze, cleAr, winTry, tHaw, slEet, bRight, storM, rAin, suNny.

Oil Stove Explodes; 3 Dead, 3 Critical

ANNAPOLIS, Md. (AP) — A fire set off by an oil stove explosion last night killed three children and critically injured another child and their mother and father.

★ ★ ★

Anne Arundel County police said the fire demolished the one-story frame bungalow. They identified the dead as Jo Ann Kelly Tucker, 13, Linda Sue Tucker, 3, and Judy Ann Tucker, 12.

★ ★ ★

Their father, Norman J. Tucker, 38, his wife Edith Sarah, 36, and a fourth child, Betty Lou, 18 months, were in critical condition at Anne Arundel County General Hopital with burns over 50 per cent of their bodies.

Propose Moon Study by Using A-Blasts

WASHINGTON (AP)—Some U.S. scientists, seeking more knowledge of outer space, suggest that atomic explosives hurled to the moon might furnish a means of studying the moon's crust.

★ ★ ★

This idea, one of many dealing with space study, is contained in a report urging the United States to undertake a long-range program of exploration looking towards manned space flight.

The report was made by the earth satellite panel of the U.S. National Committee for the International Geophysical Year.

The scientists said an idea behind the proposal was that "manned space flight will occur in the course of the program."

★ ★ ★

In the report, the scientists indicated real confidence the objective of manned space flight to the moon and the nearer planets—Mars and Venus—ultimately will be achieved.

Walkout Idles 10,000

EAST CHICAGO, Ind. (AP)—A walkout, termed by the company "an unauthorized work stoppage," last night idled 10,000 workers and halted operations at the Indiana Harbor Works of Youngstown sheet and Tube Co.

Elizabeth was the first capital of New Jersey in 1665.



PERFECT PAIR
for WALLS and TRIM
- Glides on Easily
- No Painty odor
- Extremely Washable
- Variety of lovely colors

Finest for Kitchen and Bathroom walls, too

RUBBERYZED WALLHIDE Wall Paint $6.45 GALLON

SATINHIDE ENAMEL $2.53 QUART

PITTSBURGH PAINTS Keep that JUST PAINTED look longer

—We Deliver—

PONTIAC GLASS CO.
23 W. Lawrence St.
FE 5-6441

MARCH SALE OF SALES



. . . SOLID NORTHERN MAPLE!

DROP LEAF TABLE and 4 CHAIRS

$77

- Compare with $119 Values
- Exactly as Pictured
- $7.00 Delivers

A spectacular special purchase by our furniture buyers brings you this sensational value in solid maple dinette furniture. The table is 25½"x34" with leaves down and 51"x34" with the leaves up. The sturdy chairs exactly as shown have convenient open handle to make them easy to move. Chairs will fit between legs when leaves are down.



Special Selling

HOLLYWOOD DIVANS



$49.50 each

- Fine Innerspring Construction
- Includes Spring, Mattress and 6 Legs
- Bolsters Available at Extra Cost
- Slipcovers Available at Extra Cost

BUY in PAIRS...2 For $97.50

Use these divans singly or in pairs for children's rooms, television rooms or family rooms. When used with wedge pillows they make a wonderful couch by day and a comfortable bed at night. In heavy woven ticking. Complete with six attached legs. Use them on either corner walls opposite each other or when space permits on the same wall.

$5 Delivers . . . Balance on Budget Terms!

PARK FREE BEHIND STORE
OPEN TONIGHT TILL NINE

LEWIS fine furniture

South Saginaw Street at Corner of Orchard Lake Avenue



Pontiac Press Photos

In a spring-like setting Ann Glenn (left) of DeSota place and Mary Aughenbaugh of North Johnson avenue model dresses which will be seen in a March 25 family fashion show sponsored by Marbach and November groups of First Presbyterian Church. Alicia Bridal Salon, De'Cor Shop, Margaret Ann Shop and The Hub will show fashions in the 7:30 p.m. event.



Enthusiastically discussing plans for the family fashion show are (left to right) Mrs. Roger D. Gunn of Scott Lake road, S. D. Napier of Tilmor drive and Mrs. John E. McGrath of Ramona Terrace.

Camp Fire to Mark 48th Birthday Sunday

Camp Fire Girls will celebrate their 48th birthday beginning Sunday, according to John B. Wilson, president of Pontiac Council of Camp Fire Girls.

★ ★ ★

This group has been part of the local community life since 1928, serving girls 7 to 18 years of age.

On March 29 at 7 p.m. Pontiac Council of Girl Scouts will present "Camp Fire in Action" in Lincoln Junior High School auditorium. This program will show the varied aspects of the Blue Bird and Camp Fire program.

Camp Fire group displays will depict the Camp Fire law and seven crafts. Other groups will have baked goods, and Indian ceremonials and symbolism will be the theme of some Camp Fire displays.

★ ★ ★

Blue Bird displays will follow the play theme. Puppet and marionette shows, a dollhouse and rhythm band are themes of some of the Blue Bird displays.

Pontiac Council of Camp Fire Girls serves 7 to 10-year-old members through Blue Birds; 10 to 15-year-olds through Camp Fire Girls and 15 to 18-year-olds through Horizon Club, which is a program for future homemakers, career women and responsible citizens.

Patrolman Addresses Gardeners

Patrolman William Davis of the Traffic and Safety Division of the Pontiac Police Department showed slides on "The Promise of Spring" when members of the Better Home and Garden Club met at Adah Shelly Library Thursday.

★ ★ ★

Also participating in the program were Mrs. Ethel Winkley who presented a talk on the Shamrock and Mrs. Emma Alexander who discussed and showed slides of the 1954 Garden Tour.

Mrs. Beulah Armstrong showed pictures of the club's 1954 flower show which was held in Roosevelt Temple.

★ ★ ★

New members welcomed into the group included Mrs. William E. Sovey, Mrs. John McCormick and Mrs. W. D. Thomas. Mrs. Maude Place was chairman of the committee of the day, assisted by Mina Schell, Mrs. Daniel Gorom and Mrs. W. G. Rowston.

Betty Berg Is Honored at Shower

Bride-elect Betty Berg was honored Thursday evening at a miscellaneous shower given by Mrs. Alex Kokins, Mrs. Eugene Swaney and Mrs. Ralph Hodge in Mrs. Kokins' Niagara avenue home.

★ ★ ★

On the guest list were Mrs. Hugh Bigsby, Mrs. Jack Gardiner, Mrs. Wilbert Hiscock, Mrs. B. I. Vancil, Mrs. LaVerne Slade, Mrs. Joseph Schneider and Mrs. Marion Olmstead.

Others were Mrs. William McMurphy, Mrs. Arthur Krenz, Mrs. Hugh England, Mrs. James Mazza, Mrs. Charles Diskey, Mrs. Robert Lenz, Mrs. Theodore Carlson, Mrs. Rose Lanway and Sandra Wampfler.

Zonta Views Photos of Japan

James Howlett showed color photographs of Japan to members of Pontiac Zonta Club Thursday at a luncheon meeting in Hotel Waldron. Mr. Howlett gave background information on the country and its people.

Received as a new member was Grace Clark.

Mrs. Harold A. Fitzgerald will show pictures of her recent African tour at a March 27 meeting in Pontiac Federal Savings and Loan Building for members and friends of the club.

Women's Section



Pontiac Press Photo

Volunteer of the Month, selected by the Central Volunteer Bureau, is John Baxter (left) of Third avenue. Seventy years old, Mr. Baxter has been active in Boy Scout work since 1922, helping to organize Scout troops and to keep them going. Here, he gives a bit of advice to Scout Roger McVicar of Raeburn street.

City Man, 70, Is 'Volunteer of Month'

Boy Scout Leader Baxter Honored

"Neighborhood Commissioner" is the title given to 70-year-old John Baxter, of Third street, the Central Volunteer Bureau's "Volunteer of the Month."

Mr. Baxter has been active in Boy Scout work since 1922, with 25 years in Mt. Clemens and 11 in Pontiac. The "commissioner" designation refers to Mr. Baxter's work in organizing and aiding in the continuation of Boy Scout troops throughout this area.

HEADS TROOP

Additional activities keeping Mr. Baxter on the move include service as the institutional representative of Troop No. 10, sponsored by the Moose Lodge, and leadership of the Explorers' Group of the Joslyn Avenue United Presbyterian Church.

He also is an officer in the American Legion and a Civic Affairs chairman, as well as being a past governor of the Moose Lodge.

★ ★ ★

Mr. Baxter's youngest son, a recent University of Michigan graduate, is an active Eagle Scout. The busy volunteer says, "Scouting is the only boys' organization that actually prepares a boy for the life ahead, regardless of what he may do."

The Central Volunteer Bureau provides many different types of work valuable to the community for those interested.

PTSA Chooses New Leaders

Mrs. Charles Coppersmith has been named president of Washington Junior High School PTSA.

Other officers are Mrs. Roland Stephison, mother vice president; Harry Arterburn, father vice president; John Burton, teacher vice president; Gary Henry, student vice president; Mrs. Roy Cooley, secretary and Mrs. Philip Rowston, treasurer.

Joint Dinner Slated

Daughters of Isabella will hold a dinner with Sweetest Heart of Mary Circle at St. Michael Hall Sunday at 2:30 p.m.

Officers Named by PTAs

Pontiac PTA groups continue with election of officers for the coming year.

Mrs. Irwin Mills was elected president of Wever School PTA Thursday evening. Named to serve with Mrs. Mills were Mrs. Keith Pawley, vice president; Loren Kay, father vice president; Mrs. William Mills, teacher vice president, and Mrs. Clarence Dolsen, treasurer.

Others were Mrs. Carl Pearson, recording secretary; Mrs. Loren Kay, corresponding secretary; Mrs. Luther White, historian; and Mrs. Charles Norman, Mrs. Vernis Whitehead and Mrs. Stonney Clasman, council delegates. Mrs. Edward Bigger and Mrs. Rexford Hagood were named auditors.

HEADS WEVER PROGRAM

Kenneth Kindig was program director for the father's night program at Wever. Refreshments were served under the direction of Ronald Carr, Melvin Norberg and Carl Norberg.

★ ★ ★

Elected president of Baldwin School PTA Thursday evening at the annual Dad's Night program was William Travis.

Serving with him will be Mrs. Roscoe Newman, vice president; Mrs. Hesper Polk, teacher vice president; Donald Rofe, father vice president; Mrs. Ray Ritter, secretary and Mrs. Raymond Hibbs, treasurer.

Others are Mrs. Jack Harroun, PTA historian; Mrs. Fred Larson, corresponding secretary; Mrs. William Travis, Mrs. Melvin Washburn, and Mrs. Conrad Burlison, council delegates, and Mrs. Russell Keefer, alternate delegate.

★ ★ ★

Herbert Radunz spoke and showed pictures of a river trip. He is associated with the Lions Club and Sheriff's Department, and has submitted articles to a yachting magazine.

Refreshments were served by Mr. Travis and Mr. Rofe.

MALKIM LEADERS

Elected president of Malkim School PTA Thursday afternoon was Mrs. Howard McConnell. Assisting her this year will be Mrs. Ray Hartung, vice president; Mrs. George Crisman, teacher vice president; Edgar Dewey, father vice president and Mrs. Glenn Hoisington, secretary.

Others are Mrs. Edgar Dewey, treasurer; Mrs. Arthur Allen, historian; Mrs. William Mihalek, Parliamentarian; Mrs. Albert Linsenman, Mrs. Stanley Boyd and Mrs. Charles Adler, council delegates; and Mrs. Ray Hartung and Mrs. Robert Kayga, alternates.

★ ★ ★

Members of the social committee for the meeting were Mrs. Hartung, Mrs. Edwin Soloman, Mrs. Richard Yarbrough and Mrs. Crisman.

A film on Michigan was shown by Mrs. Howard McConnell, program chairman. A father-and-son banquet is scheduled for April 10.

Sorority Plans May Initiation

Mrs. Carl Rose, rush chairman of the Alpha Alpha Chapter of Epsilon Sigma Alpha Sorority, announced plans for the formal initiation and Founder's Day dinner, to be held at Elks Temple May 15, when members met at Hotel Waldron Thursday evening.

Mrs. L. L. Schiefler was appointed chairman of the nominating commitee for election of officers for the coming year.

Personal News of Interest

Mrs. Peter Davidson of Lorraine court will spend the weekend in Mount Clemens as the guest of her daughter, Mrs. Robert D. Heitsch Jr., and seven grandchildren. Mr. Heitsch is in Rock Island, Ill., where he is serving as city manager.

★ ★ ★

Forest Lake Country Club will be the scene of the monthly Rathskeller this evening. Members and guests will gather in the Men's Grill for the affair, which will feature an accordionist.

★ ★ ★

Mr. and Mrs. John C. Maddox of Walnut Lake road are vacationing in Honolulu, Hawaii. The couple sailed from San Francisco aboard the SS Matsonia.

★ ★ ★

Four area students at Denison University, Granville, Ohio have been initiated into national fraternities.

David S. Cooper, freshman, son of Dr. and Mrs. E. L. Cooper of Birmingham, is a member of Phi Gamma Delta, while Stephen E. Pew, freshman, son of Mr. and Mrs. Frederic C. Pew Jr. of Birmingham, is affiliated with Phi Delta Theta.

David B. Theobald, freshman, son of Mr. and Mrs. Carl J. Theobald of Bloomfield Hills, has been initiated by Sigma Chi. Phi Delta Theta has as a new member John T. Hart, sophomore, son of Mr. and Mrs. S. Truman Hart of Bloomfield Hills.

★ ★ ★

Sailing from Los Angeles to Hawaii the past weekend were Mr. and Mrs. Robert Gibson of Birmingham.

★ ★ ★

Portraying the role of Hastings, one of the young lovers in Goldsmith's "She Stoops to Conquer" at the Wayne State University Theater, is Robert Luscombe, son of Mrs. T. L. Luscombe of Birmingham. The comedy will run through Saturday.

★ ★ ★

Mr. and Mrs. John Gossick of Pioneer drive are receiving congratulations on the birth of a son, Gregory John, March 15 at St. Joseph Mercy Hospital.

Mrs. Charles Gossick and Mrs. Cy Van Lantschoot, both of Fairfield, Iowa, are paternal and maternal grandmothers, respectively.

★ ★ ★

Receiving congratulations on the birth of a son, Gregory John, March 16 at St. Joseph Mercy Hospital, are Mr. and Mrs. Jack Gilson of Littletell road.

Mr. and Mrs. Joseph Gilson of Woodland avenue are the paternal grandparents. Maternal grandparents are Mr. and Mrs. Steve Soditch of North East boulevard.

★ ★ ★

Mr. and Mrs. Thomas L. Thornberry of West Rundell street announce the birth of a son, Brian Paul, March 12 at St. Joseph Mercy Hospital.

Grandparents of the infant are the Frank B. Thornberrys of Charleston street and the late Mr. and Mrs. John R. Reynolds.

★ ★ ★

A daughter, Pamela Jean, was born to Mr. and Mrs. Joseph L. Wagley Jr. (nee Phyllis Moats) of Adrian on March 12.

Maternal grandmother is Mrs. Wright D. Moats of Clearwater, Fla. Mr. and Mrs. Joseph L. Wagley of Hammond street are the paternal grandparents.

Elect PTA Officers at Crofoot

Mrs. Walter Godsell was named to serve as president of Crofoot School PTA Thursday at a family night dinner.

Other officers elected were Mrs. Gerald Blaylock, vice president; Beryl Clifford, father vice president; Lola Stokoe, teacher vice president and Leon Smith, recording secretary.

★ ★ ★

Also elected were Mrs. Donald Williams, corresponding secretary; Mrs. James Helvey, treasurer and Mrs. Oscar Armbruster, historian.

★ ★ ★

Mrs. W. C. Bordeaux was dinner chairman and Donald Porritt was program chairman of the Thursday evening event.

Hear Four Speakers

Sylvan Gardeners Meet

Mrs. J. R. Alexander of Birmingham spoke on "Insecticides" when Sylvan Lake Branch of Women's National Farm and Garden Association met Thursday at Oakland County Boat Club.

Mrs. Alexander also explained the program being carried on by the Birmingham Garden Club for children at Pontiac State Hospital.

Mrs. Frank D. Webster gave a talk on the belted kingfisher; Mrs. Robert S. Waugh discussed the petunia, and Mrs. Charles S. Chandler spoke on the poppy.

The Boat Club was decorated in the Easter motif. Mrs. William H. White, Mrs. W. J. Sanderson, Mrs. Arthur J. MacFadyen and Mrs. Earl W. Bartlett were hostesses.

Country Fair Set May 10th

BLOOMFIELD HILLS — In anticipation of the annual Country Day School fair, mothers of daughters who now attend the new Country Day School for Girls met at luncheon Wednesday.

This year the event will be called a Country Fair and will be given on the new property of Detroit Country Day on Lahser road at 13-Mile road.

Luncheon was held at Bloomfield Hills Country Club. Mrs. Ray Corey is chairman of the fair and the date is May 10.

Guests at the luncheon were Mrs. John E. Hauser, Mrs. Frank J. Lambertson, Mrs. Milo D. McLintock, Mrs. Robert Lake, Mrs. Semon Knudsen, Mrs. Earle MacPherson, Mrs. Winthrop Conrad, Mrs. Charles Bricker, Mrs. Robert Vanderkloot, Mrs. Newell McCuen, Mrs. H. E. Metz, Mrs. Marshall Miller, Mrs. Paul S. Bowers and Mrs. George S. Olmsted.



Pontiac Press Photo

Gathering at Bloomfield Hills Country Club to complete plans for a Country Fair May 10 sponsored by the new Country Day School were (left to right) Mrs. Milo D. McLintock of Birmingham, Mrs. Semon E. Knudsen of Birmingham and Mrs. Robert Lake of Lake Angelus. The fair will be held at the school's property on Lahser road.

Among the letters in the handwriting of Abraham Lincoln in the extensive Lincolniana collection at Boston University, many are authenticated. But, there is one which appears genuine, but which university officials have proven to be a forgery.

At Easter Time...



YOUR CHURCH CAN HAVE THE ORGAN MUSIC YOUR CONGREGATION KNOWS AND LOVES... WITH THE

Baldwin Electronic Organ

Easter is a time of joy and wonder—a time of joyful music—music that fills the world with hope and courage—music that needs the voice of the organ!

And now your church may have that sublime voice with the Baldwin Electronic Organ—priced surprisingly low. The Model 5 for the smaller church—the Model 10 for the larger.

As nationally advertised
BALDWIN
ELECTRONIC ORGANS

Priced From $1375 Up

Highest Trade-In Values for Your Piano or Organ

CALBI MUSIC CO.

Pontiac's Locally Owned Home of Conn Instruments and Baldwin Pianos and Organs

119 N. Saginaw St. Phone FE 5-8222



Pontiac Press Photos

Preparing Armenian delicacies for a Saturday evening "Spring Hop" of ARF Rosdom Chapter are (left to right) Mrs. John Haroutunian of Waldo street, Mrs. Barkave Torosian of North Johnson avenue and Mrs. Vartkes Haroutunian of Ogemaw road. The dance is being held in the Knights of Columbus Hall.



Proceeds from the Saturday evening Spring Hop will go to help Armenian orphans and veterans. Making last minute preparations for the dance are Mrs. George Arakelian of South Jessie street and Berj Gerjekian of North Marshall street.

Hobbies Club Holds Election of Officers

Mrs. Joseph Denni was reelected president of Hobbies for Harried Housewives Club at the group's first anniversary celebration Tuesday evening. Mrs. Denni entertained the group in her Main street home.

Other officers are Mrs. Edward Serravalle, secretary; Mrs. Richard Schwab, treasurer, and Mrs. J. L. Bigelow, hostess chairman.

Undergoes Surgery

Convalescing at Grovecrest Manor on State avenue after surgery in Henry Ford Hospital is George M. Peterson.

Original Cast in THE MUSIC MAN in Album & Stereo Tape

VIC'S Record Shop
702 W. Huron
FE 8-6531

HI-KIDS!

Make Sure to Come Out to . . .

TEL-HURON SHOPPING CENTER



and Meet the Easter Bunny

FREE Cotton Candy for All

Bunny Arrives 11 A.M. Saturday
And Will Remain Thru Easter

LOOK FOR THE EASTER BUNNY IN HIS OWN LITTLE BUNNY HUTCH NEXT TO WRIGLEYS

PARAMOUNT BEAUTY SCHOOL

11½ S. Saginaw, Eagle Theater Bldg., Pontiac, Mich.

Enrollments Available in Day or Evening Classes.
Write, phone or call in person for Free Pamphlet.

PHONE FEDERAL 4-2352

Jean Warnock Heads Chapter

Jean Warnock was elected president of Xi Phi Chapter of Beta Sigma Phi sorority. To serve with her are Mrs. A. J. Fowler, vice president; Mrs. Andrew Vitt, secretary, and Virginia Luther, treasurer.

★ ★ ★

Color slides of Spain were shown by Eleanor Beaulac Tuesday evening in the South Tilden avenue home of Mrs. Carl Leedy.

★ ★ ★

Mrs. Robert Owen assisted the hostess at the meeting.

Turkey is building 42 new motels to accommodate automobile tourists.





pretty as a picture



Blue Bird
SHOES FOR CHILDREN

3.99 Pair





Beautiful Easter swivel strap patents can be worn as pump or strap. In black or white. Misses 12½ to 4. Childs 8½ to 12.

COMMENDED BY THE APPROVED SERVICE BUREAU OF PARENTS' MAGAZINE

Kirby's FAMILY SHOE STORE

MIRACLE MILE SHOPPING CENTER

NO DISCOUNTS - NO SPECIAL SALES

. . . But ALWAYS LOWER PRICES on Better Quality Merchandise!

CLAYTON'S . . . . Is the Place to Go for the Names You Know!

★ ★ ★

★ Sofas, Sectionals and Chairs
Kroehler-Valentine
Seaver
Seemay
Aulsbrook
Strat-O-Lounger
Fairfield Chair Co.
La-Z-Boy Chairs
Chase
Stratford-Futorian

★ Carpets
Firth
Roxbury
Artloom
Barwick
McGee
Mohawk

★ Bedding
Sealy Mattress Co.
Simmon's Beautyrest
Imperial Headboards
Restokraft

★ Occasional Tables
Tonk
The Wieman Co.
Heckman
Lane

★ Lamps
Rembrandt
Mobilite Modern
Regal
Moss
Modern

★ Water Softeners
Langenau

★ Small Appliances
Sunbeam
General Electric
Hoover
Toastmaster

★ Bedroom Furniture
Kent-Coffey
Kroehler
Worth-Mor
Manistee Maple
Lullaby Baby Furn.
Bassett Furniture Co.
Henredon
Tomlinson

★ Dinette Sets
Kroehler
Kuehn
Lloyd
Blowing Rock Furniture
Stanley Furniture
Sligh Furniture
Craddock
Hoover

★ Appliances
Ironrite Ironers
Frigidaire
Tappan
Norge
Speed Queen
Westinghouse
Maytag
Toastmaster
Hoover
Calcinator
RCA Television and Hi Fi
Motorola TV and Hi Fi
Zenith Radio

★ Built-Ins
Frigidaire
Thermador
Westinghouse
Tappan
Kitchenaide
General Electric

★ Hoover Sweepers

★ ★ ★

WATCH for the GRAND OPENING of Our All New COLONIAL DEPARTMENT

We have many beautifully styled pieces on display right now, but more is arriving everyday. Such famous names am SPRAGUE & CARLETON and HEYWOOD WAKEFIELD . . . all at typical Clayton's Savings!

Famous Lloyd DINETTE SET

A Product of HEYWOOD WAKEFIELD



Lloyd

Complete 7-Pc. Sets ONLY **$89.95**

Our Regular Low Prices Are as Low as Many of the "So-Called" Discount Prices!

We encourage you to shop around, compare "discount" prices with our prices . . . see for yourself. Remember, too, at Clayton's you get only famous-name merchandise . . . plus guaranteed service-after-sale!

EASY BUDGET TERMS

FREE PARKING RIGHT IN FRONT OF OUR STORE

CLAYTON'S FURNITURE CARPETS APPLIANCES

Guaranteed Service After Sale

3065 Orchard Lake Rd. FEderal 5-9474 Keego Harbor

IDEAL for EASTER



Read "The Lord's Prayer" Thru the Viewer on This

Lord's Prayer Cross

$2.20

Fed. Tax Incl.

Looks TWICE the price! Gleaming silvertone, Rhodium-plated cross pendant set with glittering round and baguette imported rhinestones . . . with 16-inch rhodium-plated chain to match. Read entire Lord's Prayer, word for word, in viewer.

Connolly's JEWELERS

16 West Huron St., Pontiac FE 2-0294

Gigantic . . .

STOCK REDUCING SALE



Ballerina . . .

***by* UNIVERSAL**

a lovely, tempting dinnerware
to enhance your table setting . . .
a colorglazed dinnerware

Price Includes:
large dinner plate, pie plate, cup and saucer.

$1.00 per place setting

Choice of Over 60 Other Patterns **50% discount**

DIXIE POTTERY

For Your Convenience

Open Daily 10 A. M. - 9 P. M. Sunday to 9 P. M.

5281 Dixie Hwy. (Near Waterford) OR 3-1894



Serviceman Wants Girl to Visit Him

Fiancee Can Stay With Officer, Wife Near Base

By EMILY POST

"Dear Mrs. Post: I am 19 years old and just recently became engaged to a boy in the service. I will be getting a vacation in two months and my fiance would like me to come down to where he is stationed during that time.

"He said that I could stay with an officer friend and his wife who have a house near the base. This couple are complete strangers to me but are good friends of my fiance. My mother thinks it would be very improper for me to go. What do you think?"

Answer: If you receive a letter from the officer's wife inviting you to stay with them, it will be quite correct for you to accept her invitation.

"Dear Mrs. Post: Our office has a fund set aside to take care of sending flowers to any of the employes who happen to get sick. One of the men is in the hospital right now and the person in charge of this fund is going to send him flowers.

"I told her that I thought flowers unsuitable to send a man and that something else — such as a book, or something in the food line — would be better. What is your opinion?"

Answer: If you know of a particular book he wants to read, or some special food that is allowed him, either of these would surely be welcome. It is, however, always proper to send flowers to a man who is ill — usually the choice is a plant rather than cut flowers.

"Dear Mrs. Post: Is it proper to eat the brown crispy skin of a roast turkey at a dinner party? I love the skin and always eat it. My wife says this is OK when we are at home alone but when we have company or are invited out to dinner, it should be left on the plate.

"I can't see anything wrong in eating it if I like it no matter where, but to satisfy her I am writing to get your opinion on this."

Answer: There is no reason not to eat the skin if you like it.

YTC Awards Diplomas, Seals and Certificates

Diplomas, seals and training certificates were awarded to members of the Ethel E. Little Youth Temperance Club who have completed required training books when the group held its annual institute at the Cottage street home of Mrs. Frank Deaver.

As a kickoff for Youth Temperance Education Week April 20-26, the local group will be host to the state YTC on April 19. At a rally to be held at the Oakland Avenue United Presbyterian Church, members will present a pageant, "The Ceremonial of the Three Flags."

Shirley McClerren was welcomed into the club at the Tuesday meeting. The Ethel E. Little YTC is under the leadership of Mrs. Frank Deaver, character building director of the WCTU, 18th District, and president of the local Anna Gordon group.

5-Foot-7 Isn't Overly Tall

Wear High Heels and Enjoy Them!



This familiar waist exercise is easy to do and is beneficial.

By JOSEPHINE LOWMAN
(The Friday Question Box)

Q. "I am 15 years old and am 5 feet 7 inches tall. My measurements are bust 35, waist 27 and hips 37 inches. I think I am much too tall and way too fat. I have always wanted to wear high heels since I was a little girl, but now I think I am too tall to do so. What is your opinion?"

A. My opinion is that you have a very exaggerated idea of how tall you are. Five feet, seven inches is not at all excessively tall. Some of the most glamorous stars and models are much taller. Wear high heels and enjoy them! You did not give me your weight but judging from your height and measurements I would not think that you are overweight.

★ ★ ★

Q. "I read in your column that mineral oil causes wrinkles. My daughter, 17, uses mineral oil on her face because of an allergy. I am worried for fear she will get wrinkles."

A. You misunderstood me or have me confused with someone else. I never have said that mineral oil causes wrinkles. I probably said that I do not feel that it is sufficient skin lubrication for dry skins. Some people even seem to find it drying.

★ ★ ★

Q. "I am married and have two little boys. I am 23 years old, 5 feet 6 inches tall and weigh 120 pounds. My bust measures 34, waist 26 and hips 36 inches. I would like to get my waist back to its former 23 or 24 inches. Also my tummy is sort of flabby. I have dieted and it took off pounds but not inches."

A. You are certainly not overweight. If anything you are on the slim side. Take waist-slimming exercises. Also take a few good abdominal exercises. These will firm the abdomen and also will slim the waist since your abdominal exercises have an effect on your waist measurement.

★ ★ ★

Q. "I have a round face and very long hair. How can I wear it to be becoming?"

A. You can wear it high on your head and pulled back and up at the sides. Or, you can wear it in waves smoothly back at the sides, high on top, and fairly short at the back. This latter would mean that you would cut your hair rather drastically. You need not cut so much if you pile it high on your head but VERY long hair is difficult to manage.

★ ★ ★

Q. "I would like to know how much I should lose. I am 5 feet, 1 inch tall and weigh 133 pounds. I have a large bone structure."

A. If your frame is really large, you are not overweight. If it is medium, you should weigh about 122 pounds.

★ ★ ★

Tomorrow: "Teenage Is Time to Build Beauty for Future Years."

Dear Abby . . . .

Those Personal Questions Could Prove Embarrassing

By ABIGAIL VAN BUREN

DEAR MISS ABBY: My son and I have been having a dispute and I wish you would settle it for us.

One of his close friends, who comes to our house often, was here Sunday and I asked him two questions. One: Was he happy with his wife? Two: Did his father who just died leave him anything? Do you think there was anything wrong with these questions?



ABBY

MOTHER

DEAR MOTHER: I am sure you only meant to make friendly conversation, but these questions were of a very personal nature, and you possibly could have embarrassed your visitor.

★ ★ ★

DEAR ABBY: My husband is divorcing me because after 31 years together I am "too old" for him. He is 51 and very young - looking when he stays in his own age group, but he looks ridiculous when he tries to fit in with the younger crowd.

My doctor says he is going through what amounts to a change of life for a man and says I should refuse to give him a divorce (he has no grounds). I have too much pride to hang on to a husband who doesn't want me. What should I do?

PROUD

DEAR PROUD: You took this man in "sickness and in health." This is sickness. Stick with him.

★ ★ ★

DEAR ABBY: My husband is a doll but I can never get him to do anything around the house. The place needs painting and repairs everywhere you look. How can I get him to do something?

GIVE-UP

DEAR GIVE: I. something needs painting—get the paint and brushes and start to do it yourself (but not too well). No man can watch a woman paint without "taking over" to show her how it's done. The same goes for other odd jobs.

★ ★ ★

DEAR ABBY: I keep reading in your column where high school girls want to quit school and get married. I quit school in my senior year to marry a man who had good looks and a better line, but that's all he had.

Three months later I knew I made a mistake but I was too ashamed to go home and I was also pregnant. I've thought of leaving him but how can I get a job without a high school diploma?

He is 27 and I am 20. I'm saddled with three kids but he runs around with high school girls. If you think it will save another girl from making a foolish mistake, please print this. A SORRY GIRL

★ ★ ★

CONFIDENTIAL TO THE FLYING TIGER: Give the girl a chance to prove herself. Many men have been known to find million - dollar babies in 5 and 10 - cent stores.

★ ★ ★

If you have a problem, write to Abigail Van Buren in care of The Pontiac Press. She will be glad to answer your letter. For a personal reply, please enclose a stamped self-addressed envelope.



Pontiac Press Photo

Mrs. Shirley Sloan likes the chemise suit look for spring which can be found in Pontiac stores. Here she wears a navy wool worsted Brantwood suit featuring a short cropped jacket with bloused back and a sheath skirt.

Insurance Women Plan Bosses' Night

Plans for the annual Bosses' Party sponsored by the Insurance Women of Pontiac were begun when members met at Hotel Waldron for a luncheon Wednesday. The affair will be held in May.

President Mrs. Vern Hartman appointed Wava Davis, Betty Soper and Mary Bringle to a nominating committee for election of officers next month.

Lydia Circle Meets

Mrs. O. R. Kissick of Myrtle street opened her home to members of Lydia Circle of First Christian Church. Participating in the Tuesday program were Mrs. William Tompkins and Mrs. James Vaughn.

Naomi Circle Meets

Mrs. Lowell Mount and Mrs. Clare La Form participated in the program when Naomi Circle of CWF of First Christian Church met in the West Huron street home of Mrs. Arthur Smith on Tuesday.

EXPECTING GUESTS?

Wedding Guests
Christenings
Bar-Mitzvahs
. . . *USE THE*

SAVOY MOTEL

for Your Extra Bedroom!

Single $7 **Double $9**

Twins $11
Kitchenettes $12

FOR RESERVATIONS
CALL FE 5-9224
120 S. TELEGRAPH RD.

Permanents AT A LOW, LOW PRICE!

All work done by senior students under supervision of instructor.

Phone FE 4-1854

Closed All Day Wednesday

Call Miss Wilson Today for Information

PONTIAC BEAUTY COLLEGE
16½ East Huron
Behind Kresge's 2nd Floor

On every woman's lips

NEW
MERLE NORMAN
LIPSTICK

Exciting, fashion-right shades put up-to-date glamor on your lips . . . and you'll love the smooth, creamy radiance it creates.

Special Lipstick Offer
Bring this ad in for a complimentary miniature Merle Norman Lipstick.

MERLE NORMAN COSMETIC STUDIO
12 W. Huron
FE 2-4010

YOU CAN'T AFFORD TO SLEEP ON Your OLD MATTRESS When You Can BUY a "SLUMBERMASTER" at $39.50

A Reg. $59.50 Value

Box Spring to Match $59.50



- 312 Coils of 13 Gauge Wire
- Heavy Insulators
- Thick Layers of Felted Cotton
- 10-Year Guarantee

Open Friday Nites Till 9 p.m.

You'll Enjoy Shopping at GENTRY'S

DRAYTON HOME FURNISHINGS

4479 DIXIE HWY. OR 3-2300

DATELINE: Spring — VALUE-NEWS FOR THE FAMILY and HOME!

NEW BISSELL SHAMPOO MASTER
Applicator and Liquid Rug Cleaner

Gets the dirtiest rugs really clean, brightens rug colors, removes most stains. **$8.88**

● Bissell Carpet Sweepers ● Hoover Vacuum Cleaners ● G. E. Vacuum Cleaner. All at low costs. Come in and check our price.

AUTOMATIC DISH WASHER

Water powered. Holds service of 6. Requires no installation. Reg. $59.95. Our Price **$44.97**

Fresh 'nd Air Electric ROOM HUMIDIFIER

Keeps air crystal clear and clean. Washes, filters and humidifies up to 6000 cu. ft. of air per hr., filters out dust, dirt, smoke and pollen. A wonderful health and comfort appliance with beige and brown finish.

Regular $49.95 **OUR PRICE** **$29.97**

LEONARD'S

★ Assured Satisfaction ★ Guaranteed Quality
20 N. PERRY **FE 4-4503**

Encourage Child to Voice Money Needs

By MURIEL LAWRENCE

She writes, "Our 11-year-old girl has been buying school supplies, candy and comics on one of our charge accounts. She says she did it because her allowance is insufficient. We've told her she must give us weekly repayments.

★ ★ ★

"But I think we should also increase her allowance at once. My husband says this would be rewarding her dishonesty. Do you agree with him?"

No. I think that increasing her allowance would be rewarding this child's first realistic treatment of her economic problem.

Up to now she's been solving it like the boy in the fairytale.

He had an enchanted table. Whenever he was hungry, he'd sit down in front of it and say, "Feed me"—and the table would immediately produce a meal of delicious food.

Beyond speaking magic words, the boy made no effort to solve his economic problem. After eating the meal, he didn't even have to bother with dishwashing or garbage disposal. He just said, "Tidy yourself"—and the table was as bare as it had been before.

'CHARGE IT'

This child has been behaving just like him. Where the fairytale boy used the magic words "feed me" to solve his economic problem, she has used the magic words "charge it."

★ ★ ★

Now for the first time she has spoken the risky, difficult words we have to speak in the real world when we have an economic problem. She has said to the people in control of her income, "I need more money."

If I were her parent, I would respond to her realism with some of my own. I'd say, "Fine. If you'd been brave enough to say that two weeks ago, you would not have got yourself all mixed up with our charge account. Of course you can have more allowance.

"You figure out how much you must have and we'll start giving it to you right now. This will help you with this stupid debt you've incurred by not facing your need for more money."

If we want responsibility from children, we have to encourage it when it is expressed.

★ ★ ★

It is not just doing chores and homework. Responsibility is also being able to say, "I need more money, more freedom, more shelves in my room." It is being able to risk parents' possible displeasure at discovering they have a growing human being in their home.



Descending the stairs in a new Hart-Schaffner and Marx suit styled with slim lapels, horizontal breast pocket and narrow pocket flaps is James Adams. Completing this spring outfit is a Manhattan wash-and-wear shirt and a pair of Stetson shoes.

Girls, You Are Welcome to Join WWWW Society

You Don't HAVE to Get Accustomed to the New Sack Fashions

By RUTH MILLETT

"You'll just have to get used to the new silhouette," said the saleslady, in the tone one uses to an unreasonable child. I had balked at trying on a sack dress with a bow where, in my personal opinion, no bow belongs.

Well, this is fair notice that I don't HAVE to get used to the sack dress. And I don't intend to get used to it.

I've gotten used to wearing glasses when I read.

I've gotten used to seeing some "silver threads among the gold" when I look in the mirror.

★ ★ ★

I'm even getting used to the idea that whoever reaches the moon first will control the earth.

Some changes just come along and there's nothing you can do about them.

But no little man in Paris is going to tell me that I've got to get used to some outlandish style he happened to dream up to keep woman from looking like women.

★ ★ ★

If I want to I can shudder every time I see a woman in a sack.

I can swear I'll never get into one myself and stick by the decision—if I'm not afraid of looking as though I'd missed the last three issues of Vogue magazine.

And that is exactly what I intend to do. You have to get used to enough things in life without trying to get used to sack dresses.

And I'll be glad to have any woman who feels the same way I do join the WWWW. (What's Wrong With Waists?) Society of America.

Women of Moose Plan Penny Supper

Women of the Moose are planning a penny dinner to be held Tuesday at the Moose Hall, with Mrs. Keneth Riggs as chairman.

A bake sale will be held at the Moose Hall on April 5, with a children's Easter party to follow in the afternoon. Mrs. Harley Zimmer is chairman of the children's affair, assisted by Mrs. Clarence Cavalier and Mrs. Richard Dawson.

Neighbors Gather

Loyal Neighbors of Going street met at the home of Mrs. Delbert Hammett. Mrs. Edward Faulkner was guest of the group.

Crust Forms on Meatloaf Seals Juices

By JANET ODELL
Pontiac Press Home Editor

Instead of the usual meat loaf, try a ham and beef loaf for a change. Mrs. Jack Greathouse thinks her recipe is one of the best. With it she serves a horseradish sauce.

Mrs. Greathouse is a member of Beta Theta Phi sorority. She enjoys playing Bridge. The Greathouses have two grandchildren.

HAM AND BEEF LOAF
By Mrs. Jack Greathouse

2 pounds ground beef
1 pound smoked ham, ground
⅓ cup quick tapioca
2 cups milk
½ cup green pepper, chopped
1 small onion, chopped
1 teaspoon Worcestershire sauce
Paprika
1 bud garlic, minced fine

Mix all together, form into loaf and place in pan. The secret of this meat loaf is in the baking.

Put half an inch of water in the pan. Bake at 400 degrees until a crust forms on the loaf. Cover, reduce heat to 300 degrees and bake 3 hours.

Horseradish Sauce

½ cup cream, whipped
1 teaspoon horseradish
1 tablespoon mayonnaise

Whip cream, fold in other ingredients. Serve with ham loaf.

Sylvan Shores Club Sews Cancer Pads

Mrs. Milo Struble opened her Woodbine drive home Wednesday evening to Sylvan Shores Women's Club. Project of the evening was sewing on cancer pads.

Refreshments were served by Mrs. Eldred Mathes, Mrs. Clarence Denhoff, Mrs. Earl McHugh and Mrs. Clara Livingston. Mrs. Felix Ballard will open her Sylvan Shores drive home for a card party at the next meeting.

Hosts Church Unit

Mrs. Alford Bell hostessed members of Mary Martha Circle of Baldwin Avenue EUB Church Wednesday in her Garner street home. Cancer pads were made before luncheon. Mrs. Mary Sprague and Mrs. Grand Burlison participated in the program.

Society Sponsors Movies on Cancer

One hundred and seventy-five women were present at St. Michael Hall Tuesday evening when St. Michael Altar Society sponsored a number of films on the subject of cancer.

Mrs. Wayne Scott showed the films, which were produced by the American Cancer Society. The film, "Time and Two Women," highlighted the program. Dr. James R. Blakeney presided at a question and answer period which followed.

Circle Has Meeting

Mary Martha Circle of Oakland Park Methodist Church met in the Spence street home of Mrs. Ralph Clara for a dessert luncheon Wednesday. Participating in the program were Mrs. John Lamont and Mrs. Irl Williams.

NORGE APPLIANCE SPECIALS



Family Size Refrigerator Freezer
$188

NORGE AUTOMATIC WASHER



With Suds-Saver
Reg. $279.95
For Only
$168
With Trade

BUY NOW
NO MONEY DOWN!
2 YEARS TO PAY!
Open Monday and Friday Nights 'til 9 P. M.
WAYNE GABERT
121 North Saginaw
Phone FE 5-6189



Spring Smartness for Women in White
NEW CHEMISE UNIFORMS
Sizes 10 to 14
$13.95
from
The OXFORD SHOP
59 W. Huron St.

HERE ARE THIS WEEK'S SPECIALS IN
MELMAC COMPLETER PIECES



NO. 91 VEGETABLE OR SERVING BOWL. Large size. Available in colors. Lug handles. A MUST to a complete Mallo-Ware MELMAC service, at a special bargain price. See it today at our MELMAC center. List Price $2.65 OUR PRICE $1.69 EACH

NO. 70 SALAD, SERVICE OR CAKE PLATE. This 7" plate fills a number of uses in every day meal serving. You will want to add a complete set of these plates to your Mallo-Ware service, and they are specially priced so you can. List Price $1.10 79c EACH

YOUR CHOICE OF 6 HI-FASHION COLORS... At your
WRIGLEYS Gold Bell Gift Stamps SUPERMARKETS



To the June Bride
You are cordially invited to make use of our
REGISTRY SERVICE

Be sure your Sterling pattern is listed in our Bridal Registry. That's how family and friends will know what you want and what you already have. Come in tomorrow!

Patterns shown, top to bottom: Modern Victorian • Eloquence • Summer Song • Carillon • Sweetheart Rose



Pontiac's Oldest Jewelry Store

Fred N. Pauli Co.
28 W. Huron FE 2-7257
The Store Where Quality Counts!

Easter TOYS
TERRIFIC GIFTS for little Tykes
Now Available . . . at
Karen's TOYLAND
"Next to Karen's Floor Covering"
5028 Dixie Highway OR 3-2100

COLOR IS THE THING in hair fashion this Spring . . . it must be bright and fresh to complement the bright shades in clothing
RANDALL'S HARPER METHOD SHOP
88 Wayne St. FE 2-1424



CONN ORGAN
You Can Learn to Play in 15 Minutes
J. Morris Music
34 S. Telegraph Rd.
FE 2-0567
Across From Tel-Huron

3 minute CAR WASH



Mon. thru Thur. $1.25
Fri., Sat. and Sun. $1.50
"A Clean Car Rides Better, Lasts Longer"
KUHN AUTO WASH
Richard D. Kuhn 149 W. Huron Across from Firestone

Do Away With Hard and Rusty Water!

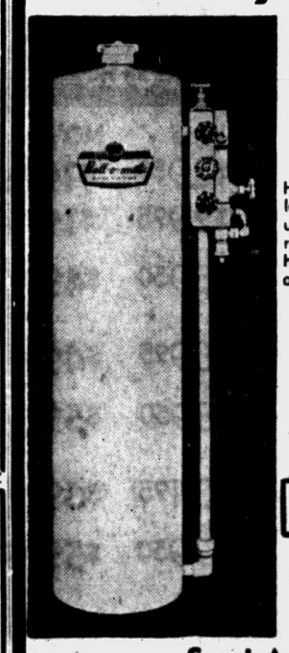

Have a whiter wash, softer clothes, lovelier complexion, and even save up to 80% on soap. If you are renting a softener unit, you can now have your own Water Softener for only
$5.43 Per Month
Including Sales Tax
No Money Down
10 YEAR WARRANTY
FREE WATER ANALYSIS
Semi-Automatic—
Only a Few Minutes to Regenerate
For Information Call:
CRUMP ELECTRIC, Inc.
3465 Auburn Road FE 4-3573

Bank Where Thousands Save Millions

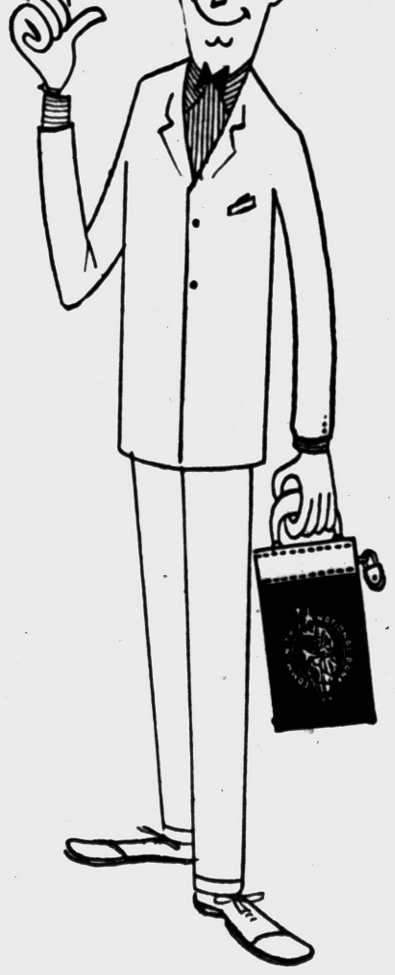

SAVE
For the More Important Things In Life . . .
Open your savings account now . . . add to it regularly for a brighter future

Community National Bank OF PONTIAC
2½% PAID ON SAVING CERTIFICATES
Offices at W. Huron at Tilden . . . N. Perry at Glenwood . . . Keego Harbor . . . Walled Lake . . . Union Lake . . . Bloomfield Hills . . . Milford . . . Lake Orion
Member Federal Deposit Insurance Corporation

ONE COLOR

THOMAS Economy REMODELING SALE

Thomas Economy Furniture Company was founded 44 years ago, the smallest store in town. Thanks to the people of Pontiac and Oakland County, we have grown and grown until today, we are Pontiac's large furniture store. This growth was caused by our reputation for SERVICE and honest dealing. We are not content to sit still . . . We want to continue to grow, to SERVE our customers BETTER. Darrin and Armstrong have their crew in here now tearing down the walls to make more display room.

HURRY AND SAVE! WE MUST MAKE ROOM FOR THE CARPENTERS!



REAL CHAIR VALUES

	Was	NOW
Danish design, high back chairs in your choice of plastic covers..	$29.50	$19.95
Modern Swivel Chair with blond base and grey tweed cover.....	$29.95	$19.95
Swivel Tub Chair in heavy wool frieze cover. Quality construction throughout	$69.50	$49.95
Modern Swivel Rocker in good wool frieze covers. Choice of beige or brown. Blond base with brass trim	$69.95	$49.95
Foam Rubber Swivel Rocker has handsome toast cover with silver mylar woven in for brilliance....	$89.50	$59.95
Choice of 4 Lounge Chairs by J. L. Chase. Nicely styled chairs intended for deep comfort. Choice of covers and colors. 1/3 Off.....	$104.95	$69.90
Comfortable Platform Rocker with ottoman has locking device. Mahogany finished arms and base...	$79.50	$59.95
Vibrator Chair by Stratolounger. Combination plastic and tweed cover. Choice of black and white or beige and brown.....	$119.50	$89.50
La-Z-Boy Chair with "Ottomatic" ottoman in brown plastic with beige tweed cover. Mechanism guaranteed for life!	$154.50	$119.95



TABLES, DESKS & LAMPS

	Was	NOW
Cocktail Table, maple finished. Floor sample. Save $13.00.....	$16.95	$3.95
Your choice of Step, Lamp, End or Cocktail Table. Have "marproof" walnut plastic top. 1/2 Off	$29.95	$14.97
Corner Table by Heywood-Wakefield. Solid birch, champagne finish. Discontinued model. 1/2 Off..	$64.50	$32.25
Modern spinest styled desk. Choice of limed oak, walnut or mahogany. 1/3 Off	$39.50	$26.30
Student Desk has 7 drawers in nice mahogany finish. Has good looking antique brass drawer pulls	$39.95	$29.95
Deena Table Lamp with 3-way socket. Has china base trimmed with brushed brass. 1/2 Off.....	$18.95	$9.47
Calypso Dancer Figurine Lamp with 3-way socket and boucle shade. Slightly soiled.....	$37.50	$9.95
Large selection of factory showroom sample Lamps in many styles and colors	Special	$8.88



BARGAINS IN BEDDING

	Was	NOW
Firestone Foam Rubber Mattress and Box Spring set by Serta-Restokraft. Full or twin bed size.	$139.50	$99.50
Serta Posture Innerspring Mattress and Box Springs. Full or twin size. Tuftless. Save $51.90.....	$139.90	$88.00
Full double bedsize Mattress. 1/3 Off. Floor sample	$27.50	$18.33
Innerspring Mattress or Box Springs. Discontinued ticking. Full double bed size. 1/3 OFF.....	$39.50	$26.33
Simmons Hide-A-Bed contains full double bed. Beautyrest mattress. Floor sample. Save $44.55.....	$304.50	$259.95
Simmons Studio Divan with bolster back. Designed to sleep one comfortably	$99.95	$79.95



SUPER STORAGE VALUES

	Was	NOW
Double door Metal Wardrobe. Brown baked-on enamel finish..	$19.95	$12.95
30x24 metal under the bed Storage Drawer. Ideal for blankets or toys. Fits wood or steel bed rails.	$14.95	$9.95
Double door Cedar Wardrobe. Modern design, natural finish....	$49.95	$39.95
Double door Utility Cabinet of all steel with white baked-on enamel finish. 5 shelves.....	$14.50	$9.95
54 x 30 Wall Cabinet by Marvel. Has insulated doors, heavy construction. Intended for use over sink	$59.50	$49.95



LIVING ROOM SUITES AND SECTIONALS

	Was	NOW
Colonial Davenport by Dearborn. Hard rock maple frame, innerspring seat and back cushions. Colonial print cover....	$139.50	$119.95
Heywood-Wakefield 2-Pc. Sectional in Ashcraft. Plastic covered seat and back cushions. Seats 4 people comfortably.	$189.50	$149.50
Danish Modern Settee with foam rubber seats and backs. Zippered cushions. Handsome French walnut finish...	$179.50	$149.50
Modern davenport and chair with reversible innerspring cushions over sturdy coil spring base construction	$249.50	$199.50
Large Davenport & Chair with nicely detailed back and wide, comfortable arms in beige nylon cover	$269.50	$219.50
High quality 2-Pc. Sectional by Artistic in luscious coral cover sprinkled with silver mylar. Something you can really point to with pride	$279.50	$229.50
Long Davenport with foam rubber cushions and slim "space-saver" arms. Heavy duty wool frieze cover has tweedy appearance, beautiful shade of turquoise.....	$239.50	$199.95
Foam Rubber Davenport and Chair in handsome coral cover. Smartly styled and built for long, lasting deep comfort ..	$269.50	$239.50
2-Pc. Sectional with slender, sloped Scandinavian arms, rich brown cover and reversible cushions	$249.50	$219.50
Flexsteel Davenport and Chair with "vulcaplait" back and reversible T-cushions. Has heavy duty beige wool frieze cover. Base construction guaranteed for life!.....	$439.50	$399.50



SMASH SAVINGS on BEDROOM SUITES

	Was	NOW
3-pc. Bedroom Suite consisting of Single Dresser, Chest and Panel Bed. Plastic type limed oak finish	$119.50	$ 99.50
Double Dresser, Tilting Plate Glass Mirror, Chest and Panel Bed. Limed oak, floor sample. Reduced $40.00	$199.50	$159.50
Double Dresser, fully dustproof and center guided construction and Panel Bed by Bassett in Silver Mist Mahogany. Floor sample. Reduced $50.00	$189.50	$139.50
Double Dresser and Panel Bed. Cherry in Mediterranean Provincial styling. Quality construction. Discontinued. Floor Sample. Save $60.40	$259.40	$199.00
Kent-Coffey — Genuine walnut Double Dresser, Bookcase Bed. Beautyguard tops to resist burning	$289.50	$259.50
Kroehler Triple Dresser with tilting plate glass Mirror, Chest and Panel Bed in Stardust mahogany. Floor sample reduced $40.00	$229.50	$189.50
Double Dresser with Tilting Plate Glass Mirror, Chest and Bookcase Bed by Kroehler. Limed oak finish	$289.50	$259.50
4 Poster Bed, double bed size. Maple finish. Discontinued, floor sample. Reduced $40.00..	$ 99.50	$ 59.50
Night Stand, topaz mahogany finish. Floor sample. Reduced $19.55. 1 only	$ 34.50	$ 14.95
Bookcase Bed, full double size. Plastic top, limed oak finish.....	$ 89.50	$ 49.95
Bookcase Headboard with sliding panels and metal frame. Full double bed size. Sandrift finish. Discontinued Answer Group.	$ 49.90	$ 34.50
Bunk Beds with Ladder and Guard Rail. Twin size. Maple finish	$39.95	$ 24.50

Ample Free Parking — Easy Credit

OVER 40 YEARS OF SERVICE

THOMAS Economy FURNITURE CO.

361 South Saginaw Street



APPLIANCES REDUCED

	Was	NOW
General Electric Water Heater. 52-gallon deluxe model.....	$119.95	$99.95
General Electric 30" Range with automatic oven. Has clock, timer, appliance outlet and fluorescent light. With trade-in.....	$279.95	$199.95
General Electric 10 cu. ft. Refrigerator. Across-the-top food freezer. With trade-in	$269.95	$199.95
30" Dixie Gas Range with giant oven. Has automatic oven and thermostatically controlled top burner, clock and light.....	$199.50	$179.50
General Electric Automatic Washer with water saver feature for small loads. Completely automatic. With trade-in	$279.95	$199.95



DINING ROOM BUYS

	Was	NOW
Modern styled gateleg type Drop-leaf Table with 4 Matching Chairs. Floor sample reduced $60.00....	$209.00	$149.00
Limed oak formica top Extension Table. 36 x 45", extends to 69".	$99.50	$79.95
Breakfront China Cabinet with crown glass. Beautiful mahogany finish	$269.50	$239.50
Mahogany dropleaf 2-Pedestal Extension Table with 4 matching lyre back side chairs.....	$119.95	$89.95
Heywood-Wakefield Set of one Arm and three Side Chairs. Champagne finish. Discontinued.....	$139.95	$124.50
42" Round Dining Table extends to 54", Maple finished.....	$69.95	$49.95
Chrome Cosco Kitchen Stools with backs. Discontinued colors and styles. Save $3.00. Floor samples.	$9.95	$6.95
Dinette Table, 30 x 40," extends to 48." Yellow plastic top and black legs and 4 matching chairs. Floor sample	$79.95	$49.95
Dinette Table and 4 matching Chairs. Pink marble plastic top, black legs. Discontinued pattern. 1/2 Off	$129.95	$64.97
7-piece Chrome Breakfast Set. Table measures 30 x 48", extends to 60". Choice of red or grey. Plastic top, with 6 matching Chairs. Save $29.55.....	$99.50	$69.95
5-pc. modern Breakfast Set. 42" round plastic top table, bronzetone legs and 4 Matching Captain styled chairs	$89.95	$59.00



FLOOR COVERINGS

	Was	NOW
27" Stair or Hall Carpet. Moresque design in choice of green, red, beige or grey.....Yd.	$3.98	$2.98
24"x48" Hooked Rugs. Heavily constructed in oval or oblong. Selection of colors and designs...	$5.95	$3.95
9 x 12 Fibre Rugs. Suitable for almost any room in the home. Several colors to choose from.....	$26.95	$17.67
9 x 12 Reversible Fringed Rug. Beige tweed in soft shades. One only	$49.50	$29.95
9 x 12 Rayon Rugs with rubber coated backs. Beige or brown and gold tweed	$59.95	$39.95
9 x 12 All Wool Face Rug Modern design in blended colorings. Axminster weave	$69.95	$49.95
11'8" x 8'6" Carpet Remnant. Rope twisted pure wool yarns, in beige. Small piece out of corner..	$181.05	$89.50
12' x 11'7" All Wool Carpet Remnant. Deep thick pile in plain beige	$231.25	$109.95
12' x 10'9" Carpet Remnant. Heavy, looped tweed. Colored in grey and turquoise	$106.89	$84.50
12' x 15' Remnant. Long twisted loops of all wool yarn, soft gold color. Slightly soiled	$310.00	$99.95

PCH Latin Club to Sell Epistolae Scholae Monday



Pontiac Press Photo

TOP SALESMEN — A senior homeroom was leading the two week Patron Drive for ads and patrons of the school play yesterday at St. Frederick High School. Looking at the scale which shows the standings of the rooms are the three top salesmen: Pat Walsh, 1000 Lakeview St., a senior; Sharolynn Gerzanics, 143 Ascot St., and Bill Deshaine, 631 Second Ave., both freshmen. The drive ends today.

Ad Campaign Closes Today

Faculty Beats Alums, Seniors in Basketball at St. Frederick High

As the Patron Drive for the approaching senior play drew to a close today, students at St. Frederick High School were investigating the last possible sources of patrons and ads.

Sunday a basketball game was held between the faculty and a few alumni and the senior boys. The faculty emerged victorious by a 48 to 39 score.

The junior and senior girls viewed a movie Tuesday concerning the teaching profession which proved very interesting. "Not By Chance" gave information concerning the academic as well as psychological aspects in teaching.

★ ★ ★

The yearbook staff made their deadline this week for the last minute touches on the yearbook. The 1958 Edition of "Ramrod" will make its appearance sometime in May.

YEARBOOK STAFF

Editor of the annual Yearbook is Fred Metz. He is assisted by Ellen Schachern, co-editor; Chuck Maloney and Pat Sagny, senior editors; Donna Needle, liturgical editor; Paul Sagny, sports editor; Sharon Talbot, class editor and Peggy Owens, underclassmen editor.

★ ★ ★

Judy Ermel is the social editor and Dick Powe is the business manager.

Orion Pupils to Rule School for a Day

Application forms for student government day jobs are now available at Lake Orion Community High School.

A student to be eligible for any position, from janitor to superintendent of schools, must have at least a B- average, and a B average in a class he is applying to teach.

April 9 has been set as student government day by the student council and the executive council of the National Honor Society, who are joint sponsors.

Monday night the Future Teachers Association heard a panel of teachers on "Why I Chose a Teaching Career." Roy Vanette, counselor, was moderator, while Mrs. Thomas Dodds, who is in her first year of teaching, William Fredo, junior high teacher, and Dorothy Bankert, another teacher, were panel members.

Singers Present 'The Holy City' at Rochester

SUNDAY — The Rochester High School Vocal Department will present A. R. Gaul's "The Holy City".

The program will be held in the Rochester High School Gymnasium, beginning at 4 p.m. Joining with the high school choir and chorus will be the choir from the Lutheran, Congregational, Methodist, and Episcopal Churches in Rochester.

Soloists will be Karen Yakey, a senior, Alice Trimble, former Rochester elementary music teacher, Harvey Vincent, Rochester High School graduate, and J. Vaughn Heard, of the Rochester Lutheran Church.

WTHS-East Lansing to Swap Students

The student council of Waterford Township High School has arranged a student exchange program with East Lansing High School this year.

Students from East Lansing will attend WTHS for one week beginning Monday. Students from Waterford will go to East Lansing the week of April 14.

Nominations for students for the local exchange program were taken this week. This will be the fourth year WTHS has participated in an exchange program. Six students will be selected from grades 10 through 12.

At the French club meeting recently guest speaker was French-born Jacqueline Elliott, of Ferndale. She talked about her first impressions of the United States upon her arrival from France. Her speech was in both English and French. French I classes from Isaac E. Crary Junior High School were also guests of the WTHS club.

★ ★ ★

Junior and senior members of the Future Social Workers club spent an afternoon at the School of Social Work in the University of Michigan at Ann Arbor, Tuesday. They made a tour of the school, visited classes, and talked with professors.

DANCE TONIGHT

"Springtime Jamboree," a country styled dance sponsored by the junior class of WTHS, will be held tonight from 8 to 11 p.m. in the gym.

Members of the GAA (Girl's Athletic Association) Letter Club attended the Detroit Red Wings-Toronto Maple Leafs hockey game Tuesday.

Last night was the first presentation of the Speech II play "The Sleeping Beauty." The final performance will be tomorrow at 1:30 p.m.

Committee chairmen working on the play are: Jean Rexford and Loetta Lyon, posters; Diane McIntosh, costumes; Gary Elwell, props; Chuck Heathcott, staging; and Dennis Wisniewski, tickets.

Wednesday Y-Teens club members were guests of the Hi-Y for a swimming party at the YMCA in Pontiac.

Of the fourteen girls competing for the "Miss Waterford" title, nine are seniors at WTHS. They are Coila Anderson, Mary Beechum, Stevie Boylan, Bonita Brookshear, Janie Martini, Carole Moore, Joyce O'Neil, Bonnie Williams, and Nancy Young. The final judging will be this week-end.

"Dino," the second Dramatics club play of the year, will be presented next week on Friday and Saturday night.

Misses Inman, Dickerson Rate at Clarkston

Clarkston High School senior class standings announced this week revealed that Judy Inman and Judy Dickerson are class valedictorian and salutatorian, respectively.

Judy Inman led the class with an average of 3.90 out of a possible 4. "A" average. Judy Dickerson followed with 3.62.

Others in the top ten included: Mary Inman, Rea Watterworth, Linda Spangler, Alice Lounsbury, Dianne Chapman, Ann Lowrie, Carolyn Biber, and Nancy Knox.

The student council has been busy the past few weeks getting concessions organized for the school carnival. One committee is planning the special event of the Carnival, the crowning of the King and Queen. Voting will be conducted on a penny-a-vote basis. The carnival is scheduled for April 18.



Pontiac Press Photo

PRACTICE MURDER MYSTERY — "Murder Takes the Veil" will be the St. Michael High School senior play presented next month. Left to right: Joe Tatham, Lake Orion; Ron Andrews, 580 E. Montcalm St., and Larry De Milner of Waterford Township, who portray new teachers in a school for girls, meet Katie Heitjan, 153 Erie Rd., who plays the part of the mother superior.

Beverly Herener, Jim Smith—Top Scorers

Two Madison Bowling Leagues Make Students Strike Lovers

The action-packed Bowling Club at Madison Junior High School, under the direction of Clark Balch, Dean Hall and Thomas Shara, all teachers, has become one of the school's most exciting activities this year.

The club consists of boys' and girls' leagues totaling 75 members, which bowl a full schedule of 21 weeks, plus three tournaments. Each member is fully sanctioned by both the American Junior Bowling Congress and the Bowling Proprietors of Michigan.

Approximately 20 trophies and the same number of certificates will be presented to winners of each division at a banquet planned for April 9 at the Huron Bowl.

Money for the prize fund has been donated by Joe Bonfiglio and Dominic Mazza, owners of Huron Bowl. Other trophies have been presented by the school. Banquet funds were raised by the club members through activities projects at school.

★ ★ ★

Enthusiasm has carried many members into tournaments. All will compete in the club-sponsored singles tournament planned for April 2 in which a boy and girl singles champion will be crowned. Forty are entered in the International Mail-O-Graphic tourney of the American Junior Bowling Congress. Others will be entered in the State Junior Championships sponsored by the Bowling Proprietors of Michigan.

At present; two ninth graders are leading each league. They are Beverly Herener with an average of 129 and Jim Smith with a 136 average.

The approxiate average of the boys is 95, while the girls usually total around 80.

Currently on display at Madison is a display of many materials and equipment, as well as the club trophies and certificates.

★ ★ ★

The first meeting of the new Madison Student Investment Club was held recently.

This club was formed to teach sound investment policies and of the American free enterprise system. Eighty students, under the direction og Dennis Beach, Brooks Robertson and Marge Fairbanks, are working out a core curriculum around this subject which will include math, social studies and English.

Officers elected to head the group include Art Solomon, president; Duwaine Raatz, vice president; David Wade, secretary, and Ginger Doge, treasurer.

Watling Lercher and Co. is handling the investment end after the students study various companies in which they are interested in investing money.

AT EASTERN

A one-act play, "Hillbilly High Jinks," was presented by members of Rhea Saunder's homeroom at an assembly recently. Dawn Davis was dramatic coach.

The cast consisted of Jim Pointer, Karen Strong, Joann Pearson, Paulette Hempton, Mary Purvis, Don Lesco and Judy Bellows.

One hundred ninth grade students from social studies classes visited the state capitol in Lansing Tuesday to see the state legislature in action. The group also visited Michigan State Police headquarters and training school in East Lansing.

★ ★ ★

State Rep. Leslie H. Hudson welcomed the group, and Sen. L. Harvey Lodge presented the group to the Senate. Governor Williams and Secretary of State James Hare also received the group. This was the second group from Eastern to make the trip to Lansing this semester. The trip is an activity planned to further the study of state government.

AT LINCOLN

Lincoln Junior High School will be participating in the testing program during the next two weeks.

The ninth graders will take a school ability test and a reading ability test. The scores attained on these tests will not be used to grade the students' report cards, but rather to help them to know if they are working up to their potential.

The eighth grade will be taking a mathematics achievement test to ascertain whether they have gained the necessary skills.

A new member has been added to the faculty. She is Mrs. Jean Frost. Mrs. Frost replaces Jean Stolzman, home economics teacher in charge of sewing, who died this month.

National Library Week has not been by-passed by Lincoln's Library Club. They are displaying posters which represent the two mottos, "Wake Up and Read" and "For a Better Read, Better Informed America." Bookmarks have been made by the print shop under the direction of George Gary.

AT WASHINGTON

Rosemary Wandell, girls' physical education director, has announced plans for a volleyball tournament to begin soon. Any girl interested may enroll.

★ ★ ★

The fifth-hour eighth grade speech class of Millicent Hollis is planning a Litterbug campaign.



Pontiac Press Photo

"FOLLOW THROUGH" — So say James Capisterant, 428 Brooks Rd. (left) and Phillip Wells, 2763 E. Walton Blvd., Pontiac Township (right) to Ruth Ann Kramp, 936 Emerson St., as she attempts to make a strike. Capisterant is president and Wells is secretary of the Madison Junior High School Boys' Bowling League. Miss Kramp is president of the girls' league. Both leagues are now preparing for the tournaments which start in two weeks.

Avondale Future Teachers to Tour Mt. Pleasant

Avondale's Future Teachers Club will visit Central Michigan College at Mt. Pleasant tomorrow and Sunday. Members of the club will be overnight guests of several dormitories on campus. This will give students a chance to find about college curriculum and campus life.

Members planning to go are Gary Carter, Joyce Malone, Pat Combs, Marion McLintock, Jon Fruytier, Sandra Brooks, Mary Kovin, Glenna Dyer, Judy Myhrs, Eckart Keller, Carol Atwood, Mike Walker, Jack Graham, Marcella Reynolds, and Frank Harris.

SEEK FOSTER HOME

Homes for a foreign exchange student for next fall are still being considered. A family is only given the opportunity of being foster-parents to a foreign exchange student for a period of a year.

Any interested party may call Mr. and Mrs. Earl Wilson, present foster - parents of exchange student Eckart Keller at FE 5-5497 or R. V. Crowell, principal of Avondale High School.

Avondale is awaiting the final selection of their candidates for an American exchange student by the American Field Service. The student will be selected about April 1, and will go abroad in June.

Students are helping raise funds for the dual purpose. Wednesday, the juniors were victorious over the freshmen in an inter-class basketball game. Thursday, the sophomores beat the seniors. The proceeds of the nominal admission to see the game, were turned over to the A.F.S. fund.

Today will be the climax with the victors, sophomores, playing the faculty. Again the proceeds will be given to the fund.

Plan Senior Play 'Too Many Girls' for Wednesday

Wednesday, "Too Many Girls," the senior play at Emmanuel Christian High School will be presented.

The play will be given at 7:30 at Emmanuel Baptist Church.

Sixty new books are to be added to the library of the Emmanuel Christian School and Midwestern Baptist Seminary.

This week the seniors at Emmanuel Christian School have been discussing their senior trip, which will take place May 18 through May 24. They will go to New York City.

The juniors and seniors have made plans for their annual banquet to be held on April 26. The sophomores have plans made for their banquet on May 30 and the freshman annual banquet is to be held on March 28.

To Hold League Sing at West Bloomfield

The All-League Vocal Concert has been set for Tuesday, at West Bloomfield High School. The concert will start at 8 p.m. and featuring the top 16 vocal students from schools represented in the Wayne-Oakland League.

Other concerts will be given at the following schools: Thursday, at Northville, 10:30 a.m. and at Clarenceville, 2:00 p.m. Price of admission will be 25 cents for children and 50 cents for adults.

Tomorrow, the Wayne-Oakland League Forensics Association will meet at West Bloomfield High School. Each school will have students competing in debate, declamation, humorous readings, interpretative readings, and ex tempore speaking.

★ ★ ★

First place winners in this contest will then compete in the regional contest to be held at Lansing in April.

Judges of the contest Saturday will be as follows: Dr. Moiree Compere and Thomas Long from Michigan State University, Dr. Rupert Cortright and James McMonagle from Wayne State University.

Donate Funds to Charities

4 Pupils to Represent Union of South Africa at Mock U.N. Session

By WILLIAM BANK

Monday members of the Pontiac Central High School Latin Club and the students in Iama C. Hook's Latin classes will sell their bi-annual newspaper, the Epistolae Scholae.

The price of this paper is a donation of five or more cents and all profits will be given to charities including the American Red Cross, Boys' Town, Girls' Town, and a Pontiac Soldiers' War Memorial in the Washington Cathedral.

This issue of the Epistolae Scholae is dedicated to the late Mary Parrish, a speech teacher and the advisor of Playcrafters Club.

Other items include poems, jokes, a story of the Roman theater, and a puzzle. Although it is published by the Latin Club it is not written in Latin.

★ ★ ★

The staff of the Latin paper is headed by Sue Koprince and Johanna Lampi. Assisting the co-editors are the junior high school editors who are in charge of sales in the junior highs. The junior high editors include Valerie Vasbinder, Washington; Barbara Shadley, and Kenneth Freer, Eastern; and Dolores Kasten, Madison.

Other staff members are Judy Dearing, publicity; Sherry Fink, cover design and cut.

TO ATTEND MOCK UN

Four PCH students will attend a mock United Nations assembly at Hillsdale College, Hillsdale, Michigan, tomorrow. Each of the eighty-two high schools in Southern Michigan that are participating will be assigned a member nation of the UN to represent.

The students going from PCH are Gail Sedrick, Paul Tremper, Claudia Wasick, and Mike Newhouse. They will be representing the Union of South Africa and are sponsored by PCH and the Pontiac Rotary Club.

The theme for this year's Dolphins Show is "Dolphins in Disneyland." It will be presented by the swim club from April 23 to April 26.

★ ★ ★

The new members of the band staff contain five girls, a very new development. The girls are on the staff with a trial plan, and if they work out all right they will become permanent staff members.

New band managers are William Rotsel and Terry Wilkens. They will be assisting John Howell and Richard Wiles, the present managers.

Among the new band librarians are Elsie Nelson, Merlyn Shook, Mary Coleman and Carol Carr. The new members of the equipment room and instruments staff are Richard Goodwin, Margaret Begovitch, Melvin Williams and Nancy MacAfee.

The band will give five concerts this spring. The four concerts at the junior high school will be climaxed by their spring concert in the gymnasium of PCH.

ADD TO READING

Some new books have been added to the required book list for students taking college preparatory English. Included in these are Greek and Roman classics.

"The addition of mythology and longer Homer classics," says Robert F. Beauchamp, the English department head, is intended to broaden and strenthen the literature background of college preparatory students."

A student who completes the the college English course will have read 35 great American and English works.

The eleven students to represent PCH on the jury of the Pontiac Teen-age Traffic Court fron, March 19 to April 2, are Carol Code, Richard Parr, John Swampson, Judith Harmes, Gary Merwin, Albert Hoover, Sandra Lilliquist, Rosali Richards, Roland Tollefson, Barbara Frasa, and Larry Ollife.

AWNINGS



by Flexalum

"Deal with a Professional Awning Specialist — your Assurance of Satisfaction."

Call FE 5-2102

L & V Awning & Window Co.

163 W. Montcalm Pontiac

Slaybaugh's for Boats

MOTORS

Johnson Outboard

BOATS

THOMPSON CHEROKEE
ALUMA-CRAFT AERO-CRAFT
CROSBY AQUA-SWAN
SPEED QUEEN FREELAND
ARISTO-CRAFT

TRAILERS

GATOR MASTERCRAFT

BOAT PAINT TIME

SLAYBAUGH'S

630 Oakland Pontiac FE 8-0453

Learn Fruit Growing Tricks Tomorrow

The planting and care of fruit trees will be demonstrated tomorrow morning at an open meeting held on the grounds of Pontiac State Hospital.

Karl D. Bailey, district horticultural agent, Michigan State University extension service, will discuss many fruit growers' practices at the orchard demonstration.

Bailey and Paul Hagle, orchard manager of the institution, will demonstrate the pruning and planting of new trees.

★ ★ ★

How deep to plant young trees, what fertilizer should be used and how to produce strong scaffold branches and crotches will be answered during the meeting.

A quick method to determine if fruit trees will blossom since cold winters often freeze off the dormant flower buds of the fruits will be explained.

★ ★ ★

A different pruning strategy will be shown for trees in which the fruit buds have frozen.

★ ★ ★

Discussion will also be conducted about the large mature apple trees in the hospital orchard and ways to keep trees low or reduce the height of very large trees.

★ ★ ★

The meeting will begin at 10 a.m. The orchard is located five blocks east of Telegraph road on Elizabeth Lake road at the truck entrance.



Pontiac Press Photo

SIGN OF SPRING — Snapdragons are a sure sign of spring. The Michigan Flower and Home Show, which opens tomorrow at the Michigan State Fair Grounds, will be a good place to see many "snaps" and get that feeling of spring.

Farm and Garden News

Here Are Some Pointers

Plant Strawberries in April

By WAYNE B. SIEFERT
County Horticultural Agent

Strawberries are one of the most productive and widely grown of all home fruit crops. They are easily transplanted, responsive to fertilizezr and easy to pick.

Some of the rules to successful home grown berries are as follows:

1. Plant as early as possible, at least by mid-April.

2. Plant nursery stock grown from virus free parents.

3. Use adequate fertilizer, control weeds, and cover the vines with straw during the winter.

An advantage to early planting of strawberries aids the problem of adequate new runners from the parent plants. With the plants spaced 1½ feet apart in rows three to five feet apart, it is necessary for each parent plant to produce eight to 12 well rooted runners by mid-July.

Often it seems the runners are just getting started by this time, but from the standpoint of yield, only runners well rooted by July 15 will be productive. Runners developing later only crowd the patch and prevent sunshine and bees from reaching the flowers in the spring.

Though strawberries may be grown in any manner of soil, good drainage is a must. Standing water during the winter and spring always results in reduced yield or complete loss of the plants. Good strawberry land is sandy loam because of good drainage and ability to plow and plant early in the spring.

Many varieties are grown in the Pontiac area, and Premier and Robinson are two of the leaders. Though Premier does not yield quite as well, it produces a large juicy berry ideal for freezing and home use. Robinson is a heavier producer, vines better and is not so subject to fruit rot. It is not as flavorable nor as dark colored as Premier.

Many other varieties are very good when grown for home use.

In the past five years virus free strawberries have been developed and their superiority has been astounding. Virus free plants of the same variety have often doubled commercial yields over field run plants. Most nurserymen now have plants produced from such stock with very little increase in price.

Good fertilization on good plants is the key to good yields. Spreading 15 pounds of 5-20-20 per 1,000 square feet of prospective patch is necessary before planting. About two weeks after planting, apply 12-12-12 or 10-10-10 as a side dress fertilizer at the rate of three pounds per 100 feet of row.

Because strawberry plants set bloom buds in late July, a broadcast application of eight pounds of 12-12-12 or similar fertilizer per 100 feet of row in early July will contribute to heavy bloom the following spring.

Tuberous Begonias Reign as Modern Flower Queen

By MRS. JAMES C. CLARKE SR.

Pontiac Branch of the Woman's National Farm and Garden Assoc., Inc.

This is the first in a series of articles by a member of one of the 27 branches of the Woman's National Farm and Garden Assoc., Inc., throughout the area which will be printed on each of the farm and garden pages this year.)

Until the arrival of the tuberous begonia, the orchid was "Queen of the Field." Today, the orchid is "Queen Mother" and the tuberous begonia has become the most beguiling "Young Queen" of all modern day flowers.

★ ★ ★

This is due to the wax-like perfection of its many types of blossoms as well as the long range of available radiant colors. There are plain varieties similar to a camellia in shape which are red, organge, yellow, white or copper tones.

The rosebud, carnation and pecot types in pink or peach shades, white or garnet red are beautiful varieties. The newest addition to the tuberous begonia line is a climbing variety to plant in hanging baskets.

The bulbs should be planted indoors in shallow flats the last of March or early April. Use sterilized soil with some peat moss and a few bits of charcoal and only a small amount of soil for the top covering. The prepared boxed violet soil is also excellent for this.

AVOID MOLD, BOLD DECAY

Keep the flats where they will receive good light. Water moderately with tepid water (never very cold) about every two or three days. It is important to keep them warm and not too wet to avoid mold and bulb decay.

When the plants are an inch or two high, turn frequently so that the stalks will grow straight and tall and not bend toward the light.

A protected north west exposure is the ideal planting location with a small amount of sunshine. The area should have shade at least half of the day.

The bed is at its best to these tender plants when it is worked well with plenty of old fashioned "barnyard" fertilizer mixed with good loam, not sand or clay.

When transplanting from flat to bed, be careful to take as much soil as possible with each bulb. Plant in a shallow hole, pressing enough earth around the plants to hold firmly but do not plant too deep. Water the roots moderately by running the water gently from a hose without the nozzle. Extremely cold water is not advisable and should be kept off the leaves.

★ ★ ★

The plants are ready for planting when they are four or five inches high but to avoid frost or chilly nights, wait until the first of June before transferring them to their permanent location.

★ ★ ★

The begonia is a one sided plant with blooms usually appearing on the side where the leaves are pointed. Pay attention to this when transplanting or you may be disappointed later when you discover the blossoms are facing the rear of the flower bed.

When the blooms appear, the small side blossoms may be pinched off to give added strength to the main flower yet, some of these are very beautiful too and I have often left them on the stem.

LET STALKS DRY

At the first fall frost, move the bulbs indoors for winter and leave the stalks on the bulbs at least until they are dry. They may remain this way until spring planting time although many people remove the stalks after the drying-out period and store the bulbs in vermiculite.

★ ★ ★

Feel free to pick begonias during the summer months. If the bed is right and to their liking, there will never be a lack of abundance of large wonderful flowers. They are very prolific and though a brittle and delicate plant requiring mild weather and gentle care, will bloom in profusion from June until frost in the fall.

(Next week, Mrs Paul Herbst, a member of the Waterford branch of the Woman's National Farm and Garden Assoc., Inc., will tell us how to make a perennial bed.)

WE GIVE HOLDEN STAMPS

Begonia Bulbs

Large Double Flowering
Red, White, Pink, Orange, Scarlet, Yellow

We carry a large stock of fertilizers, lawn and garden seed, including a complete line of Scott's lawn care products.

BARBER'S FEED STORE
Open Daily 8-7—Sunday 9-4
8665 Highland Rd. (M-59) ½ Mi. W. of Pontiac Lk. OR 3-9162

TORO GARDEN SUPPLY HEADQUARTERS



See the Amazing TORO POWER HANDLE

The Toro Power Handle makes it possible to own a whole family of yard machines without buying an engine for each machine.

Powerful 2¾ h.p. engine switches in seconds from one to another without tools. Electric starting available—recoil starter standard.

Power Handle drives these units
• reel mower • sprayer
• rotary mower • generator
• edger-trimmer • pump
• snow plow • tiller
• aerator • front cutter

Come in and see it today at

We've got what you need to make yard care easy!

Need grass seed? A new hose? The latest in a garden spade or hand trowel? Come see us! We're lawn and garden supply *headquarters*. And we've also got Toro power mowers. See the Toro *Whirlwind 18* or the Toro *Sportlawn 20*—America's No. 1 reel-type power mower.

King Bros.
2391 Pontiac Rd. at Opdyke
FE 4-0734 FE 4-1112

Steel Goods Sale!

20 GALLON
Garbage Can $2.29



Long Handle Round Point Shovel $1.99
GARDEN HOE $1.99

10 FOOT LENGTHS SQUARE TYPE EAVESTROUGH $1.29 Per Length

We carry a complete line of eaves trough and fittings. Bring your measurements and we'll help you in selecting your needs.

Boadway-Shell Hardware
650 Auburn Ave. Fe 2-6506
Mon., Thurs., Sat. 8 to 8; Tues., Wed., 8 to 6; Fri., 8 to 9
Not Open Sunday.



You've read about PAX — The ONLY TRUE Crab Grass Seed Killer
NOW YOU CAN BUY PAX FROM YOUR LOCAL DEALER
GET RID OF UGLY
CRAB GRASS



APPLY BEFORE IT STARTS TO GROW
PAX® CRABGRASS and SOIL PEST CONTROL
(IMPROVED with AR-76 and Chlordane)
The ONLY TRUE Crab Grass Seed Killer

1. PAX with ONE Application kills 85-100% of the Crab Grass seeds now and assures next summer's lawn free of ugly Crab Grass.
2. PAX fertilizes your lawn with nitrogen plant food. Apply with fertilizer spreader.

APPLY IN EARLY SPRING TO ESTABLISHED LAWNS
Distributed by Pontiac Mills, Inc.

Everything for the GARDEN and LAWN

LAWN SEEDS

	Pr. Lb.
Merion Blue Grass	1.95
Kentucky Blue Grass	.95
Danish Blue Grass	.90
Perenial Rye Grass	.24
Italian Rye Grass	.19
Fancy Red Top	.75
Creeping Red Fescue	.85
Chewing Fescue	.90
Illehee Fescue	.90
Penn Lawn Fescue	1.00
Meadow Fescue	.45
Kentucky 31 Fescue	.40
Bermuda Grass	.80
Timothy Seed	.29
Highland Bent Grass	.80
Astoria Bent Grass	1.10
White Dutch Clover	.85
Alsike Clover	.70
Scott's Play Lawn	1.00
Scott's Family Lawn	1.45
Scott's Picture Lawn	1.75
Pontiac Economy Mix	.39
Pontiac Deluxe Mix	.79
Pontiac Special Mix	.59
Regal Grade A	1.35

Vegetable Garden Seeds
Bulb and Packets

FREE
with each $1.00 purchase of bulk garden seeds — ½ ounce packet of FLOWERING SWEET PEA SEEDS

Regal is the place to buy your lawn and garden supplies. We provide a wide choice of materials, and the folks here at Regal will give you all the advice and information you require. FREE TOMORROW—a regular 15c packet of giant Zinnia seeds with every purchase of over $1.00.



Flower Bulbs and Seeds

Gadiolus Bulbs Extra large 6c each 69c doz.
Begonia Bulbs Six colors 25c 2.79 doz.
Lily Bulbs Six Varieties 38c and 45c ea.
Canna Roots Six colors 15c each 1.67 doz.

FLOWER SEEDS... 20 Varieties

SCOTT'S Lawn Care Products

Turf Builder for 5000 Sq. ft.	4.50
10 bags for 39.50	
Weed & Feed-for 5000 Sq. ft.	5.95
Soil Improver-for 5000 Sq. ft.	2.95
Picture Lawn Seed for 500 Sq. ft.	1.75

SCOTT'S SPREADERS
12.95 -- 16.95 -- 24.95 -- 49.95

LAWN FOODS

Spec. 10-10-10	50#	2.45
Spec. 10-6-4	50#	2.10
Spec. 10-6-4	80#	3.35
Spec. 5-10-5	80#	3.20
Spec. 3-12-12	80#	2.65
Spec. 0-20-0	80#	2.10
Milorganite	80#	3.95
Regal Organic	80#	3.95
G & F 10-6-4	100#	5.95
Sacco 4-12-4	100#	4.95
Sheep Manure	50#	2.40
Cattle Manure	50#	2.40
Driconure	80#	4.50
Wonder-Gro	50#	3.95
Gard-N-Gro	50#	2.85
Fertilife	50#	3.20
Bone Meal	50#	3.95
Ammonia Sulp	50#	2.50
Ammonia Nitr.	50#	3.75
Nitrate of Soda	50#	3.75
Murate Potash	50#	2.75
Pul. Limestone	50#	.75
Fish Meal	25#	3.25
Tankage	25#	2.50
Blood Meal	10#	1.50
Cottonseed	100#	5.25
Soybean Meal	100#	5.00

REGAL
FEED & LAWN SUPPLY COMPANY

PONTIAC — 28 Jackson St. Dial FE 2-0491
WE DELIVER
DRAYTON PLAINS — 4266 Dixie Hwy. Dial OR 3-2441

A Complete Line of Lawn & Garden TOOLS

Peet Moss - Vermiculite
-Spagnum Moss-
Potting Soil - Ground Cobs



SPREAD TRIPLE XXX NOW!

Triple XXX Lawn and Tree Food 10-6-4 organic base lawn food combined with spring snows, thaws, and rains will give your lawn a head start and assure a "Green Lawn From Spring To Fall".

NOW! Triple XXX Lawn and Tree Food improved formula means real economy. Half as much goes twice as far as ordinary fertilizers.

And Triple XXX Lawn and Tree Food is precision formulated for balanced feeding of your lawn and trees. Like humans, lawns must have balanced diets from proper nutrition sources. Triple XXX Lawn and Tree Food does just that. With an organic base it feeds and enriches longer. F.T.E. supplies necessary minor mineral foods. Other vital chemicals and mineral plant foods in exact proportions assure your lawn proper nutrition from the best sources on a built-in feeding schedule.

If weeds are a problem use Triple XXX Ban-A-Weed for summer application.

This year make yours a Triple XXX lawn
For beauty . . . for easy care . . . for economy!
Contains F.T.E.

THE STADLER FERTILIZER CO.
1010 Denison Avenue Cleveland 9, Ohio

Pure Marion Blue Grass
$1.49 lb.
94% Purity—Germination 75%

SACCO
100 Sacks $3.85
Regularly $4.85

G and F 10-6-4
100 lbs. $5.25 Reg. $6.25

20 Varieties of Fertilizers in Stock
15 Varieties of Blue Grass Seed

VITALITY FEED STORE
756 North Perry St. FE 4-8234

Shipping to Lag on Upper Lakes

Lower Waters Steel Manufacturing Makes an Early Start Needless

CLEVELAND (AP) — The pace of upper lakes navigation will be around three weeks behind that of last year, it was indicated today by the Lake Carriers Assn.

After the organization's ice committee met with Coast Guard officials a spokesman summarized the prospects for upper lakes navigation in this manner:

The Coast Guard found in a survey of vessel operators that lower lakes steel manufacturing has made it unnecessary to get the iron ore moving down the lakes in a hurry.

Last year the first ore boats cleared the Soo on April 5, but this year the cutter Mackinaw will wait until April 15 to try to enter Whitefish Bay and Lake Superior. And it will be about May 1 before very many iron ore boats will swing into action.

In the Straits of Mackinac the first activity will be about a week or 10 days behind last year, when it began on March 26. The cutter will be working in the straits and in Green Bay the last week of March and the first week of April. Tankers and crane vessels probably will initiate traffic in the first few days of the month.

The ice now is about 16 inches thick in the Straits of Mackinac and about 18 inches in Whitefish Bay, and less of Lake Superior is covered than usual. These conditions are a little more favorable than normal, but 24-inch ice is reported in the lower part of the St. Marys River.

Special marine weather broadcasts will be about two weeks later this year, starting April 15.

County Births

Following is a list of births to Pontiac area residents as recorded in the County Clerk's office. Only the father's name is used.

Pontiac

Forrest H. Freeland, 42 Monterey.
Grant H. Fergerson, 270 S. Telegraph.
James E. Fulbright, 433 Bartlett.
Paul E. Gagn pain, 3854 Mapleleaf.
Charles H. Garman, 2845 James.
Donald M. Garnier, 6313 Hermiana.
Joseph E. Gauthier, 1406 Genella.
John E. Gibbs, 381 E. Beverly.
Philip L. Gibbard, 2925 James.
Jack Gilbert, 2935 Edna Jane.
John Gerzanics, 143 Ascot.
George B. Glasgow, 355 Oakland.
Floyd W. Green, 125 W. Columbia.
Bobie J. Goans, 9 Park Place.
Theodore Goemaere, 5122 Tangent.
August L. Gorman, 814 Orlando.
Pedro Gonzales, 93 Orchard Lake.
Sherman B. Henderson, 809 St. Clair.
Dayton A. Hinkle, 346 Osmun.
James W. Hansley, 201 Dellwood.
Ralph W. Huttenhower, 570 E. Fourth.
William K. Hockenberry, 162 W. Rutgers.
Frederick Hishke, 3802 Elizabeth Lake.
Charles P. Halpin, 451 Valencia.
Earl R. Houser, 179 Russell.
Charles E. Hartley, 81 S. Johnson.
Clifford E. Hammett, 394½ N. Johnson (twins).
Monte A. Haag, 245 Nelson.
Leo J. Hope, 16 Gingell.
Troy L. Howell, 531 Judson.
Hubert D. Hardy, 181 South Blvd.
James H. Hutchins, 86 E. Chicago.
Alvin G. Hall, 4730 N. Preda.
Jimmie C. Hambrick, 66 Forest.
Leslie C. Irwin, 488 Harper.
Donald M. Irish, 124 Norton.
Jim J. Johnson, 706 Kinney.
Arthelius Jenkins, 375 Franklin.
Weaver W. Jones, 1800 Lakeview.
Stanley W. Johnson, 26 N. Hilldale.
Warren E. Jackson, 4819 Edgewood.
Edward A. Johnson, 2220 Hedge.
Albert P. Johnson, 2300 Shimmons.
Rudolph Jaconette, 754 W. Huron.
William S. Johnson 74 E. Sheffield
Arnold E. Jeffrey, 71½ S. Jessie
Eugene W. Jens 86 Murphy
Wade Johnson Jr. 3835 Joslyn
Leroy M. James 2765 Chrysler
Dawsey D. Jennings 1355 Orchid
Alexander E. Kelly 500 Briarvale
James J. King 312 Mt. Clemens
Harold F. Kalbfleisch 2646 Genes
Melville F. King 3231 Avalon
Frank W. Kimmel 4164 Mapleleaf
Walter H. Kilburn 104 Mechanic
John Lipar 3615 Oakshire
George A. Lafferty 7249 Bluebird
James E. Lee 387 Linda Vista
Frederick C. Locher 2408 Williams Lake
Richard R. Livingston 183 Scott Lake
Sidney F. Lickhart 2794 Auburn
Marcel Lesperance 49 E. Hopkins
Floyd R. Lommis 204 W. Princeton
Dimitri L. LaZaroff 233 Oliver
George T. Lambert 1169 Cherrylawn
James L. Lee 289 Osmun
Dennis O. Love 5294 Lynsue
Lawrence J. LaBarge 2886 Sunderland
John W. Lehmann 420 W. Huron
Charles L. Loubert 126 Kemp
Norman C. LaLone 96 Franklin
Carl Ogans 578 Lebaron
Carldon Odneal 427 E. Wilson
Xavier M. Okon 2075 Garlond
Marshall F. O'Shaughnessy 1270 Dorchester
John Ohanesian 2317 Kohler
Richard B. Oliver 609½ Prospect
Harvey J. Mattoon 4866 Elizabeth Lake
Leon O. MacDiarmid 6216 Elizabeth Lake
John S. Morris 223 Whittemore
Bobby G. Mabry 41 N. Midland

Junior Editors Quiz on INDIANS



QUESTION: How did Indians shave?

★ ★ ★

ANSWER: Some races of men do not have a problem with shaving because they do not have heavy growths of hair on their faces. These races include the Chinese, Japanese and the American Indians. Since an Indian didn't have much hair on his face, he did not have to shave. When he wanted to remove any growth of hair from his face he used tweezers made of sea shells or two pieces of wood. Here is an Indian kneeling by a stream so he can see his reflection in the water. He is pulling out hairs from his chin, one at a time, with tweezers made of a twig. This is a slow process, but there not not many hairs on his face.

Modern Indians have adopted many of the white man's ways. You would probably find that most of them have modern safety razors like your father uses.

★ ★ ★

FOR YOU TO DO: Color this picture with crayons, making the sky blue, the water deeper blue with white edge, the leaves and grass green and the tree trunk brown. The Indian has a dark skin and wears a yellow buckskin coat and moccasins.

★ ★ ★

(This question was submitted by Douglas Andrews of Lock Haven, Pa., who wins today's $10 prize. Write your question on a postcard and mail it to Violet Moore Higgins, AP Newsfeatures, in care of The Pontiac Press. Tomorrow: How far can a kangaroo jump?)

Musical Instruments Made From Oil Drums

PORT OF SPAIN, Trinidad — Musical natives of Trinidad "tune" oil drums by heating them and marking out areas on them while the metal is white-hot.

Once tuned, the "pans," as they are called, can be made to sound like marimbas or steel guitars.

These instruments for the so-called "steel bands" were first made during the war when the natives could not get regular instruments and had to improvise.

St. Louis Police to Use Dogs to Combat Crime

ST. LOUIS (AP)—St. Louis police probably will be using dogs to combat crime by next September.

Police officials indicated training of selected policemen in handling dogs will start in London within three or four weeks.

"If we can get these dogs on the street, our women will be safer," President H. Sam Priest of the Board of Police Commissioners said.

Man He 'Murdered' Is Back at His Job

EL PASO, Tex. (AP)—Ismael Pina can relax. Officers in Juarez, Mexico, says the man he thought he stabbed to death is back at work and declines to prosecute.

★ ★ ★

Out in Patterson, Calif., Police Chief Alex Kosich said Pina, 35, walked into his office and said, "I want to give myself up. I'm wanted for murder."

Chief Kosich said Pina told him he was in a fight in Juarez Sept. 3 and stabbed Francisco Molina, son of the sheriff, and Molina died the next day. He said he had fled to Las Cruces, N.M., then to Salinas, Calif., and then to Patterson last week.

★ ★ ★

A check in Juarez revealed that Molina received only a slight knife wound and was out of the hospital and back on his job the next day.

Indonesia in the Southwest Pacific is divided into more than 3,000 island fragments. All of the islands have a total population of 80 million people.

we like to say YES!

LOANS home-improvement, auto, personal, home, business

PONTIAC STATE BANK

MORE

Grants KNOWN for VALUES

for EASTER... Wise Shoppers know, you really get your money's worth at Grants. Compare... make Grants your headquarters for home & family needs.



Wonder fabric, costly trims...no ironing!

PERT NYLON DRESSES

Little girls look prettiest in peter pan collars, puffed sleeves... crisp nylons designed especially for them. She'll love each with its frothy slip and sash with big bow in back; mom loves their easy-care. 1-3, 3-6X.

3.98

He can be well-dressed from head to toe in our complete

LITTLE BOYS' OUTFIT

12.95

Corduroy Jacket 3.98
Gabardine Slacks 2.98
Shirt & Tie Set 1.98
'Busy Beaver' Shoes 2.98
Eton Cap 1.00
Complete 12.92

Tweed print corduroy jacket, gab slacks team up for a neat-all-day suit. Shirt 'n tie set, 'Busy Beavers' complete his outfit... topped with a cap.



NO MONEY DOWN WITH GRANT "CHARGE IT" PLAN

Fabrics from Famous Mills

JR. BOYS' POPULAR 'TWOSOME' SUIT

Wool sport coat, Flannel pants

$9.98

A complete outfit for Jr. at a money-saving price. The wool sport coat is fully rayon lined; washable rayon flannel pants tailored for comfort-fit. Handsome blues, browns, greys. 6-12.



Bachmann-Uxbridge Fine wool flannel

PREP BOYS' 'IVY LEAGUE' 2-PIECE SUITS

Solids or stripes in Cambridge Grey

17.98

Most popular campus fashion. Beautifully tailored with 3-button jacket, flap pockets; slim, Ivy League trousers with adjustable back strap. Priced for real savings. Sizes 10 to 18.

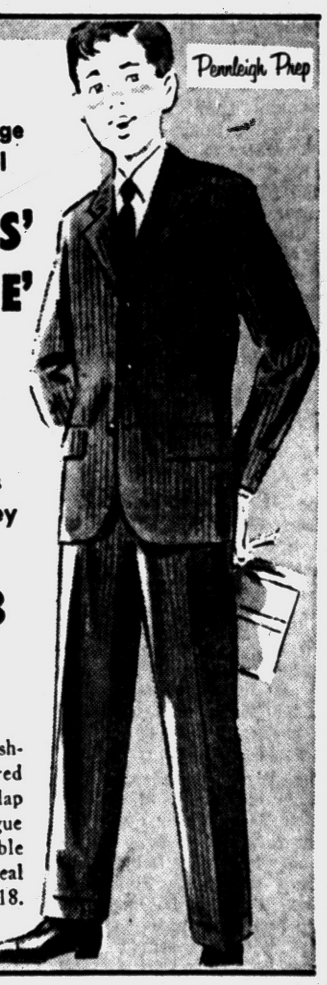

SHOP 10 A. M. TO 9 P. M. MONDAY THROUGH SATURDAY

W.T. GRANT CO.

MIRACLE MILE SHOPPING CENTER

Sealy's Nationally Advertised Spine-Control

Mattress or Box Spring

- Hundreds of Coils
- Heavy Duty Ticking
- Full or Twin Size
- Smooth Top
- 15-Year Guarantee
- Posture Firm

Reg. $79.95
Discount Special
$39.95

Modern Sleep Shops

MIRACLE MILE SHOPPING CENTER

In Bazaar Shop Area

Call Now FE 8-9551 Call Now FE 8-9551

At SHAWS "Michigan's Largest Jewelers"

PONTIAC STATE BANK BUILDING



Get MORE FOR YOUR OLD WATCH

pay LESS FOR YOUR NEW WATCH

TRADE-IN SALE of WATCHES



UP TO $30 TRADE-IN ALLOWANCE For Your Old Watch

Wear a top quality, newest style watch. Trade in your old watch now for one of the many famous name watches in our stock. Get as much as $30 in trade during this special sale. And you don't need cash. Your old watch is all the down payment you need. Take a year to pay.



LOOK HOW YOU SAVE

$71.50 BULOVA ..... Only $41.50
With up to $30 trade-in on your old watch.
$57.50 ELGIN ..... Only $37.50
With up to $20 trade-in on your old watch.
$49.50 HAMILTON ..... Only $34.50
With up to $15 trade-in on your old watch.
$59.50 GRUEN ..... Only $35.50
With up to $24 trade-in on your old watch.
$71.50 LONGINES ..... Only $51.50
With up to $20 trade-in on your old watch.
$71.50 BENRUS ..... Only $41.50
With up to $30 trade-in on your old watch.
$59.50 WITTNAUER ..... Only $34.50
With up to $25 trade-in on your old watch.

Open An Account TERMS AS LOW AS $1.00 A WEEK

SHAWS "MICHIGAN'S LARGEST JEWELERS"

SPECIAL WATCH BANDS Values to $7.00 your choice $1.69



More and more reports keep coming in on outstanding foul shooting records compiled by area prep cagers. Clarkston deadeye Leroy Parks now tops the list with a 78.2 per cent (126-174) for 18 games. Jim Drake of Lake Orion finished 75.2 with 103-for-137. No definite figures in on Rick Moos of Madison, who reportedly shot "around" 80 per cent.

★ ★ ★

Larry Hughes, former Walled Lake High School basketball great, was the 5th high scorer this season for the University of Detroit freshmen team. The 6-foot-4 forward tallied 83 points in 11 games for a 7.5 average, including 33 field goals and 17 foul shots. His single game high was 17 against Toledo.

★ ★ ★

The Harlem Globetrotters and the College All-Stars will play at Detroit's Olympia Stadium on Wednesday, April 2, as part of their annual nation-wide tour. The series will open in New York on March 30 and end in Boston on April 16. The tour will include 18 games in 18 days.

★ ★ ★

Table tennis enthusiasts in Ann Arbor are attempting the first open tournament in the city's history. The tourney is scheduled Saturday, March 29, and will be limited to men's singles and doubles. Deadline for entries is March 26.

★ ★ ★

The Lakeside Royals, Pontiac's Class A basketball champions, will open their drive for the state Michigan Recreation Association crown on Friday, March 28, at 9 p.m. in the Willow Run High School gym. The Royals qualified for the state meet by winning the district title last Tuesday night at Pontiac Central.

★ ★ ★

Looking back at its past basketball season, U. of D. can point to the fact that it played six of the eight teams which were in the quarter-finals of the NIT earlier this week, namely, Bradley, Fordham, St. Bonaventure, Xavier Dayton and St. Francis. The Titans won over Fordham and St. Francis and lost to the other four.

★ ★ ★

Bill Nary of Wayne shot a 72 and Chick Harbert of Northville a 73 in the first round of the St. Petersburg Open yesterday.

Tigers Relief Crew Fails Again

★ ★ ★ ★ ★ ★ ★ ★ ★

Black Hawks Paced by Skov

Wings Beaten, 5-4

CHICAGO (AP)—The Detroit Red Wings closed out the road campaign in the regular National Hockey League season by dropping a 5-4 decision to the fifth place Chicago Black Hawks last night.

The loss gave the New York Rangers second place in the National Hockey League and left the Red Wings three points ahead of the fourth-place Boston Bruins.

The Wings and Bruins each have two games to play. Detroit closes out the regular campaign in a two-game home stand this weekend against Chicago and Montreal.

Glen Skov scored two goals and paced Chicago to its victory over the Wings.

★ ★ ★

Detroit opened the scoring in the first period when Norm Ullman scored on a pass from Red Kelly at 4:22. Chicago was shorthanded at the time.

Chicago tied it up three minutes later when Ed Litzenberger rammed his 30th goal past Terry Sawchuk.

Skov then connected on the first of his two shots, and Bill Dineen made it 3-1 for the Hawks with a point-blank shot with less than four minutes remaining in the first period.

★ ★ ★

Mick Mickowski scored for Detroit a minute later. Skov then scored his second shot.

Lorne Ferguson scored what proved to be the winning goal early in the final period.

Alex Delvecchio stole a puck in Chicago ice and whipped it past Hawk goalie Glenn Hall. Jack McIntyre collected the Wings' last goal before Detroit pulled Sawchuk in an effort to get the tying score.

★ ★ ★

Boston, which was idle, can move past Detroit by winning both of its remaining games while the Wings lose both of theirs.

In last night's other game, the champion Montreal Canadiens whipped the Toronto Maple Leafs 7-4 and set a league record for total goals in one season. The Canucks have 243 and the old mark was 236 by Detroit in 1950-1951.

Connie Broden, star center of the Whitby, Ont. team which recently won Canada the World Amateur tournament in Oslo, scored two goals for Montreal.

NHL Standings

	W	L	T	Pts.	GF	GA
Montreal	43	15	10	96	243	140
New York	30	25	13	73	185	166
Detroit	28	28	12	68	168	199
Boston	25	28	15	65	184	184
Chicago	23	38	7	53	152	191
Toronto	21	36	11	53	190	216

TODAY'S GAMES
No games scheduled

YESTERDAY'S RESULTS
Chicago 5, Detroit 4
Montreal 7, Toronto 4

TOMORROW'S GAMES
Boston at Montreal
New York at Toronto
Chicago at Detroit, afternoon TV game

Detroit Loses to LA Dodgers in Miami, 6-4

Sleater Fails to Hold Lead; Teams Play Again Tonight

MIAMI, Fla. (AP) — The Detroit Tigers ought to be glad that Miami is in the International League.

It would never do for them to play 11 games every season in the Miami Stadium.

It's a jinx park as far as the Tigers are concerned. They've played here five times and their record is a perfect 0-5 — or an imperfect 0-5, if you wish.

They came close last night, but no cigar. They led the Los Angeles Dodgers going into the seventh inning, but the West Coast team tied it up with two runs and won out with another pair in the eighth inning.

The score was 6-4 with Lefty Lou Sleater the loser in relief. Even the weather wasn't good. There wasn't a trace of the Miami moon. It was cool and windy. Only 2,281 showed up for the contest.

★ ★ ★

The Brooks—er, the Dodgers — got the winning runs in the eighth on a single by John Gray, a line double to left by Gino Cimoli, and a single by Charley Neal.

Don Drysdale, a lanky right-hander, pitched perfect ball against the Tigers through the first four innings. In retiring 12 batters in succession, Drysdale had only one ball hit to the outfield.

★ ★ ★

The Tigers took the lead in the sixth against McDevitt.

Frank Bolling drove Lau home with a double down the third base line for the Tigers' first hit of the contest. Another run scored when Billy Martin grounded out.

Harvey Kuenn dribbled a single down the third base line, sending Bolling to third, and Gail Harris pushed Bolling across with a single to right. Bertoia laced a single to center, scoring Kuenn, but Harris was out trying to reach third on the safety.

DETROIT	AB	R	H	LOS ANGELES	AB	R	H
Bolling,2b	4	1	1	Gil'm,3b, lf	5	1	1
Martin,ss	3	0	0	Reese,ss	3	1	1
Kuenn,cf	4	1	1	Lillis,ss	0	0	0
Maxwell,lf	4	0	0	F-Gentile	0	0	0
Harris,1b	3	0	1	G-Zim'er,ss	0	0	0
Bertoia,3b	4	0	1	Larker,1b	3	0	1
Green's,rf	3	0	0	Hodges, lf	2	0	1
Groth,rf	1	0	0	C-Mont'or,lf	0	0	0
Lau,c	3	1	0	H-Jackson	1	0	0
Bruce,p	0	0	0	Valdes,p	0	0	0
A-Boone	0	0	0	Gray,3b	4	1	1
B-Veal	0	1	0	Purtillo,rf	4	0	0
Shaw,p	1	0	0	Cimoli,cf	4	2	2
Sleater,p	0	0	0	Walker,c	1	0	1
Lee,p	0	0	0	E-Neal,2b	1	1	1
				Drysdale, p	1	0	0
				McDevitt,p	1	0	0
				D-Snider	1	0	0
				Sherry,c	1	0	0
Totals	30	4	4	Totals	22	6	9

A-Walked for Bruce in 6th.
B-Ran for Boone in 6th.
C-Ran for Hodges in 6th.
D-Flied out for McDevitt in 7th.
E-Ran for Walker in 7th.
F-Walked for Lillis in 7th.
G-Ran for Gentile in 7th.
H-Popped out for Montemayor in 7th.

DETROIT	0	0	0	0	0	4	0	0	—4
Los Angeles	2	0	0	0	0	0	2	2	x—6

E-Lau, Reese. PO-A-Detroit 24-6, Los Angeles 27-16. DP-Bolling, Martin and Harris. LOB-Detroit 4, Los Angeles 11. 2B-Gilliam, Reese, Bolling. SB-Neal.

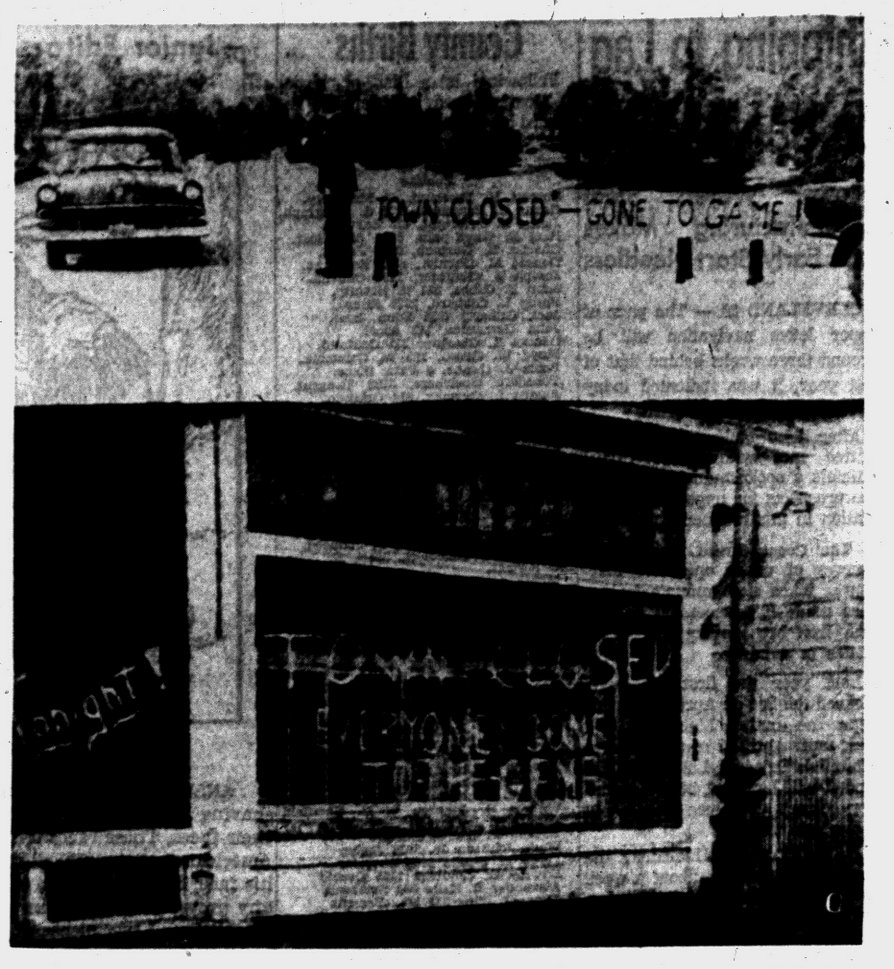

CAGE HAPPY — Everybody is a basketball fan in Harbor Springs, Michigan. The whole town was deserted today and all shops were closed as Harbor Springs High School got ready to play in the state semi-finals tonight in Lansing in class C ranks. State trooper Duanne Smith directs traffic out of the city toward Lansing. AP Facsimile

SPORTS

'Hawks Afraid' Says Piston Coach

DETROIT (AP) — Coach Red Rocha is convinced his Detroit Pistons still can take the St. Louis Hawks in the play-off battle for top Western Division honors in the National Basketball Assn.

"They're scared of us," Rocha said yesterday after reflecting on the Pistons 114-111 loss to the Hawks Wednesday night in the first of the best of seven playoffs. "You can see it in every move they make."

The second game of the series will be played here Saturday (2 p.m.) at the University of Detroit memorial field house. The third game will be played in St. Louis Sunday.

★ ★ ★

The Pistons showed regret, much disgust and some second-guessing after the loss to the Hawks.

The regret stemmed from Detroit's failure to control Cliff Hagan and hold off the Hawks in the final period after leading most of the way.

Rocha said the Pistons beat themselves with carelessness in the last five minutes of the game.

★ ★ ★

The disgust centers around St. Louis coach Alex Hannum. The Pistons are upset over Hannum's actions before and during Wednesday night's game.

Hannum said Tuesday that the Pistons' Walter Dukes had been "getting away with murder" by using foul tactics against the Hawks.

Wednesday night, Hannum jumped into a second period scrap between Piston star George Yardley and St. Louis' Win Wilfon.

★ ★ ★

Hannum was on the floor in the midst of a group of arguing players, apparently ready to go after Yardley himself.

Later Hannum went after Yardley on the foul line. After an exchange of words, Yardley went after the Hawks coach. Referee Mindy Rudolph stopped the Piston scoring ace. Hannum then became a special target of the Pistons.

The Piston coach thought Hannum's blast at Dukes affected the tall Detroit player and gave the Hawks a chance they ordinarily would not expect to get.

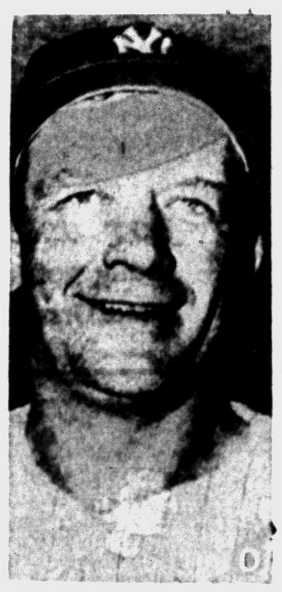

AP Facsimile

UNHAPPY — Joe Collins, New York Yankee first baseman was obtained yesterday by the Philadelphia Phillies on waivers for $20,000 but he says he would quit baseball if he couldn't play for the Yanks. He is 35 and has been with the Yanks 10 years.

GRAPEFRUIT League

AMERICAN LEAGUE

	Won	Lost	Pct.
Chicago	7	4	.636
Boston	5	3	.625
New York	7	5	.583
Kansas City	5	5	.500
Cleveland	4	5	.444
Washington	4	5	.444
Baltimore	4	6	.400
Detroit	4	7	.364

NATIONAL LEAGUE

	Won	Lost	Pct.
St. Louis	7	4	.636
San Francisco	6	4	.600
Los Angeles	6	4	.600
Chicago	6	5	.545
Milwaukee	5	5	.500
Philadelphia	5	6	.455
Cincinnati	5	7	.417
Pittsburgh	3	8	.273

YESTERDAY'S RESULTS
New York 11, Philadelphia 8
Milwaukee 11, Cincinnati 1
Pittsburgh 7, Kansas City 4
San Francisco 7, Cleveland 5, 10 innings
Baltimore 4, Chicago (N) 1, 1st game
Chicago (N) 1, Baltimore 0, 2nd game, 10 innings
Los Angeles 6, Detroit 4, night
Pittsburgh "B" 3, Kansas City "B" 0

TOMORROW'S SCHEDULE
Chicago (N) vs. San Francisco at Phoenix, Ariz.
Cincinnati vs. St. Louis at St. Petersburg, Fla.
New York vs. Los Angeles at Miami, night
Boston vs. Milwaukee at Bradenton, Fla.
Philadelphia vs. Chicago (A) at Tampa, Fla.
Pittsburgh vs. Detroit at Lakeland, Fla.
Baltimore vs. Cleveland at Tucson, Ariz.
Kansas City vs. Washington at Orlando, Fla.

Hady Beats Donovan in 'Grudge' Match

Jim Hady defeated Red Donovan in their return "grudge" match to feature this week's profssional wrestling show at Pontiac City Armory. It was a "no time limit" bout with the winner taking all the purse.

Joe Smith was awarded a decision over Casanova Lance when Lanse was disqualified on the 3rd fall. In the other bout, the "Masked Crusher" defeated Louie Papineau who was unable to continue after the first fall.

Hady and the "Masked Crusher" will clash in the next feature match, along with two other bouts, at the Armory on Wednesday night, April 2. Former pro wrestling favorite Bert Ruby will be the matchmaker.

Semi-Finals Tonight in Lansing

16 Prep Survivors Do Battle

EAST LANSING (AP) — Sixteen championship hopefuls — 11 gunning for their first title — square off tonight in the semi-finals of the state high school basketball tournament.

They are the survivors from almost 700 teams that started the tournament grind 17 days ago.

Among them is only one defending champion — Chassell, the Class D king. Chassell, riding high on its 63-game winning streak, also was champion in 1956.

Four others have tasted the championship fruit in other years. Dearborn Fordson won Class A honors in 1953 and Benton Harbor did it in 1941. River Rouge was a two-time Class B champion in 1954-55. Harbor Springs won the first Class C crown in 1929.

★ ★ ★

Tonight's eight survivors advance to the finals in a pair of doubleheaders tomorrow afternoon and night at Jenison Field House on the Michigan State University campus.

In Class A, Detroit Austin (21-0) goes against Fordson (14-5) and Flint Central (18-1) meets Benton Harbor (18-1).

The Class C and D semi-finalists will battle at the Lansing Civic Center. In Class C, Harbor Springs (17-5) meets West Michigan Christian of Muskegon (20-3) and Hudson (21-1) plays Highland Park St. Benedict (20-2). Chassell (25-0) plays Hanover-Horton (16-5) and Schoolcraft (21-0) goes against Owosso St. Paul (21-4) in Class D.

Austin, loser to Muskegon Heights in last year's final, is considered the team to beat in Class A. It chalked up a Detroit city championship three weeks ago and gained momentum in the state tournament.

★ ★ ★

Flint Central and Benton Harbor, however, must be accorded a good chance to capture the crown. Central eliminated defending champion Muskegon Heights Wednesday and hasn't been defeated since early season. Benton Harbor's single loss was inflicted by Muskegon Heights at the tail end of the regular season.

Hudson and Highland Park St. Benedict seem evenly matched.

One of the tournament's most enchanting questions is whether Chassell can go all the way again. Most of its tournament tests have been difficult. But Chassell has passed them all with productive Don Mattson doing most of the piloting. Few expect Chassell to have trouble tonight with Hanover-Horton.

Schoolcraft, the only other undefeated Class D quintet has kept pace with Chassell all the way this tournament. It has a high scorer in Larry Cole who could match Mattson. Schoolcraft is rated a slight choice over Owosso St. Paul.

Today's schedule:

At Jenison Field House
CLASS A
Flint Central (18-1) vs. Benton Harbor (18-1), 8 p.m.
Detroit Austin (21-0) vs. Dearborn Fordson (14-5), 9:30 p.m.
CLASS B
River Rouge (18-3) vs. Flint Technical (23-1), 5 p.m.
East Lansing (22-0) vs. Marquette (15-6), 6:30 p.m.
AT LANSING CIVIC CENTER
CLASS C
Hudson (21-1) vs. Highland Park St. Benedict (20-2), 8 p.m.
West Michigan Christian (20-3) vs. Harbor Springs (17-5), 9:30 p.m.
CLASS D
Schoolcraft (21-0) vs. Owosso St. Paul (21-4), 5 p.m.
Chassell (25-0) vs. Hanover-Horton (16-5), 6:30 p.m.

Barge Second Team

All-SVC Quintet Chosen

Pontiac failed to place a player on the first team of the All-Saginaw Valley Conference basketball selections which were selected in the balloting of the coaches and writers.

Champion Flint Central took two first team berths with Felix Miller and John Kirk while Flint Northern placed Reg Gillard on the team. His selection was the only unanimous choice as he was awarded 30 points in balloting.

Willie Thompson of Saginaw and Jay English of Bay City Central completed the first team.

Pontiac's Charley Barge was placed on the second team and Harrison Munson received honorable mention.

ALL-SAGINAW VALLEY TEAM

Reg Gillard	Flint Northern	5-11	Senior
Felix Miller	Flint Central	6-0	Senior
John Kirk	Flint Central	5-10	Senior
Willie Thompson	Saginaw	6-4	Senior
Jay English	Bay City	5-10	Senior
	SECOND TEAM		
Bob Bishop	Bay City	6-2	Junior
Art Street	Arthur Hill	6-3	Senior
Maurice Woodson	Flint Northern	5-10	Senior
Charley Barge	Pontiac	5-8	Junior
K. Richardson	Flint Central	6-2	Senior

HONORABLE MENTION: Gary Potts (Saginaw), Phil Gaines (Flint Northern), Jim Rae (Arthur Hill), Dale Lucas (Flint Central Harrison Munson (Pontiac).

Houghton Girl Gets Top Seed in Ski Finals

WINTER PARK, Colo. (AP)—Mary Ann Ferries of Houghton, Mich., was top-seeded in the girls' slalom event today in the National Junior Ski Championships.

Skiers from seven associations are competing in the championships including the Central Ski Assn. of Michigan and Wisconsin.

In addition to the girls slalom, skiers will compete in the boys cross country event today. Earl Chandler of Laconia, N.H., is top-seeded in the event.

D'Arcy Marsh of Putney, Vt., won the 1⅝ mile long course downhill race yesterday. His time was 1:32.

Pontiac's Jones in Action Tonight

Competes in Cleveland KC Meet; Delany Runs in Mile Feature

Pontiac's future Olympic candidate Hayes Jones goes after more records tonight in the Knights of Columbus meet at Cleveland.

The Eastern Michigan College sophomore sensation will lead an 11-man Huron team, including ex-Waterford ace Kerry Keating, into the last major indoor track event of the season.

Jones, who has dazzled the nation during the past weeks with his remarkable hurdles feats, will compete in the 55-yard highs against such top performers as Ohio State's Glenn Davis, Andy Gilbert of Winston Salem and Bill May of Indiana.

Keating has played a key role in helping keep the Eastern team rolling in the absence of Jones on several occasions. He will take part in the mile relay tonight.

Famed miler Ron Delany will go after his 24th straight triumph in a feature of the program. Speedster Ira Murchison of Western Michigan is among the defending champions.



BOLLING SAFE — Frank Bolling, Detroit Tiger second baseman, is safe at third base after Harvey Kuenn bunted. Los Angeles Dodger shortstop Pee Wee Reese waits for the ball. The Dodgers defeated the Tigers in a Miami night game, 6-4. It was Detroit's 7th loss in the Grapefruit Circuit. AP Facsimile

Dayton, Xavier Reach NIT Finals

NEW YORK (AP)—Impressive victories by top-seeded Dayton and unranked Xavier have set up an all-Ohio championship game in the National Invitation Basketball Tournament.

But Dayton Coach Tom Blackburn is not very happy about the airings.

★ ★ ★

The Flyers rode over St. John's of New York 80-56 and Xavier knocked off third-seeded St. Bonaventure 72-53 in last night's semi-finals in Madison Square Garden.

The finals will be played Saturday afternoon at 4:30 p.m., EST and will be preceded by a consolation game for third place between the Bonnies and St. John's.

Dayton advanced to the finals four times in its six previous NIT appearances and has yet to take home the championship. The Flyers were runnersup in 1951, 1952, 1955 and 1956.

★ ★ ★

"We would rather have played St. Bonaventure Saturday," said Blackburn. "We beat Xavier twice during the regular season and they'll be gunning for us. Also they're playing much better now than when we faced them." Dayton whipped the Musketeers 74-59 on Jan. 19 and 64-58 Feb. 16.

The crowd of 15,834 which braved a driving snowstorm to reach the Garden witnessed a sparkling individual performance by Xavier's Hank Stein. The 6-2 junior from Louisville, Ky. scored 27 points. He tossed 18 points in the first half, 10 of them in succession, as the Musketeers shot from behind to grab a 29-20 lead.

★ ★ ★

For a while it looked as though Dayton would have its hands full with St. John's. The Redmen led 39-38 in the fifth minute of the second half. But the Flyers forged in front behind the sharpshooting of Don Lane and Frank Case.

Jack McCarthy, Dayton's 6-6 center, was the game's high scorer with 25 points. Case had 23 and Lane 14. Alan Seiden, whose set shooting carried St. John's into the lead late in the first half, paced his team with 18 points.

Saturday's championship game will be nationally televised by

Ohio Prep Cage Sensation Under Observing Eyes

COLUMBUS, O. (INS) — The most sought after schoolboy cager in America, point-a-minute Jerry Lucas of Middletown, completes his high school career this weekend as the Middies seek their third straight Ohio Class AA championship.

Among the thousands at St. John Arena in Columbus tonight to see Lucas and Middletown in action will be college scouts from schools throughout the nation, hoping to land the six-ten senior center.

Middletown, which has won seven crowns since 1944, is favored to capture its third in succession, equaling the record set by Dayton Stivers in 1928-29-30.

The tourney's big attraction is Lucas, who has scored a total of 2,435 points in leading Middletown to an Ohio record 76-game streak and never has fouled out. His 76-game average is 31.1 points a game.

Cubs Option Catcher

MESA, Ariz. (AP)—Gordon Massa, portly catcher, has been optioned by the Chicago Cubs to Portland of the Pacific Coast League.

Enter the hot stove league and play

YOU'RE THE MANAGER

(Tenth of 8 series)

By BEN OLAN

One of the big reasons the Chicago White Sox did not win the American League pennant last season was their failure to beat the New York Yankees more often. The White Sox won only 8 of the 22 games played between the teams.

In the following situation Manager Al Lopez' strategy helped beat the league champions. Study the problem, then decide what you would have done.

The Yankees lead the White Sox 1-0 in the top of the sixth at New York. Whitey Ford (L) is pitching for New York. There is one out when Larry Doby receives a base on balls. Jim Landis grounds to third baseman Andy Carey and both runners are safe when second baseman Bobby Richardson drops Carey's throw. Jim Rivera follows with a single to right, scoring Doby and moving Landis to third. Bubba Phillips (R) is the next batter with pitcher Billy Pierce (L) to follow.

Would you:

a. Have Rivera and Landis try a double steal?



BUBBA PHILLIPS

b. Order Phillips to try a squeeze bunt?

c. Put in a pinch-hitter for Phillips?

d. Let Phillips swing away?

(Other data: Landis has eight stolen bases in 25 games; Phillips is hitting .213 for the season and is 0-for-2 in the game; Ron Northey (L) and Walt Dropo (R) are the available pinch-hitters.)

Result: B — Phillips squeezes home Landis successfully, dropping a neat bunt down the third base line. Chicago picks up another run and wins 3-1 (May 21)

Wayne Is Fencing Threat

LUBBOCK, Tex. (AP)—New York and Columbia universities, between them possessors of more than half the National Collegiate fencing championships were offered, rank as favorites in a 25-school field for the annual tournament opening here today.

New York University, champion three seasons, nosed out four-time titlist Columbia in the championships at University of Detroit last spring. Each has been a runner-up twice.

Buffalo and Wayne State have joined always strong Wisconsin, Illinois and Navy as threats.

Wayne State boasts the only defending champion, Bruce Davis, who won the foil last year.

Sessions are scheduled today and tonight and tomorrow afternoon.

Name Handball Director

CHICAGO (AP) — Lawrence Rothenberg of Detroit has been elected National Youth Director of the U.S. Handball Assn. He was elected at the association's annual meeting here Wednesday night.

Here's a Real Bargain



Sam Snead (BLUE RIDGE) or Patty Berg (CUP DEFENDER)

WEEK-END SPECIAL

5 IRONS— Reg. 45.00 . . $28.95
6 IRONS— Reg. 54.00 . . 34.95
2 WOODS— Reg. 27.00 . . 17.95
3 WOODS— Reg. 40.50 . . 26.95

Select Your Golf Clubs NOW! Put Them in Layaway!

S.C. Rogers SPORTING GOODS
24 E. Lawrence

Huskies Snap Maples' Track Record, 51½-48½

Birmingham's high school track squad today was nursing its wounds after the Maples' 1st dual meet defeat in five years. Coach Kermit Ambrose's squad was edged at Redford High gymnasium, 51½-48½, for the break in a string of 27 consecutive wins. Yesterday's dual was the 28th for the Eastern Michigan champions.

One Maple record fell with Chuck Gibson's 53 feet 8 inch shot-put victory. Other Maple wins were Bill Alcorn, one of the state's best the 12 foot 1⅝ inch pole vault by prep jumpers; 4-way tie in high jump by Bob Gertz and Harold Chappell (BHM) and two Redford men at 5-6; Dick Boyd, half mile (2:06.5); Doug Booth, 30-yard low hurdles; 8-lap relay team (Mark Hall, Booth, Jack Kroll, Bob Kulow).

See Our Display of a COMPLETE KITCHEN at the Waterford SPORTS and BUILDERS Show

C. A. I. Building
5640 Williams Lake Rd.

March 21-22-23

Friday 6 P. M.—11 P. M.
Sat. & Sun. 1 to 11 P. M.

Carl Shell and Sons
4994 Dixie Hwy., Drayton
OR 3-5043

OPEN FRIDAY EVENINGS 'TIL 9:00

Lions Still Not Through Trading

George Wilson Keeps Eye on 'Swap' Market

Detroit Coach Wants New Blood Coming in All the Time

DETROIT (AP) — Coach George Wilson says he isn't finished swapping veterans for high 1959 draft choices in a move to bring new blood to his National Football League champion Detroit Lions.

"You can't trade too many veterans all at one time," Wilson said yesterday after announcing his second trade in as many days, "but we're still way above average. We are still in the swap market for good football players."

Wilson traded offensive end Dorne Dibble to the New York Giants yesterday. Wednesday he sent veteran defensive tackle Ray Krouse to the Green Bay Packers. Both went in exchange for 1959 draft choices.

Wilson said he would not stand pat on his championship club the NFL title.
day after the Lions won the 1957

★ ★ ★

"Too many clubs hang on to the same players," Wilson said. "All of a sudden everybody gets old at the same time and you have an old team. You've got to have new blood coming in all the time."

Wilson said Dibble would help the Giants as would Krouse the Packers.

Dibble, 29 next month, joined the Lions in 1951, after starring at Michigan State. His best year was 1954 when he caught 46 passes for 786 yards and six touchdowns. Krouse came to Detroit from the Giants two seasons ago and has been a standout defensive lineman.

Wilson isn't worried about immediate replacements for Krouse and Dibble despite his trade for 1959 draft choices.

★ ★ ★

"Assuming we get a big running back from the three or four we drafted, we'll move Howard Cassidy into the pass catching spot where we used Dibble and we'll still be able to use him to run if we need him. Dibble was only a receiver," Wilson said. "In the line we're gambling that (Alex) Karras can make it."

Karras, two-time All-America at Iowa, was drafted by the Lions this winter. Cassidy, the Lions' first draft choice in 1956, is the former Ohio State All-America halfback.

TKO Win for Detroiter

PARIS (AP) — Ted Wright of Detroit won his fourth straight bout on his current European tour last night with a technical knockout over Henry Cabelduc of France at the end of the fifth round of a scheduled 10-round bout.

Name Little A-A Team

★ ★ ★ ★ ★ ★ ★ ★ ★

NEW YORK (AP)—Jimmy Daniels, a ball-hawking 5-11 whiz from Brooklyn who led South Dakota to the NCAA Small College championship, dominates the 1958 Litte Basketball All-America announced today by The Associated Press.

Joining the diminutive senior on the first team are 6-3 Dick Barnett, whose sensational set shooting sparked Tennessee State to its second straight NAIA championship; 6-6 Jim Smith of Stuebenville, Ohio; 6-4 Mel Peterson of Wheaton, Ill. and 6-9 Bennie Swain of Texas Southern.

They were chosen on the basis of recommendations from sports writers and broadcasters throughout the country. Similar to the big All-American, announced two weeks ago, four are Negroes—Daniels, Barnett, Smith and Swain.

Daniels led South Dakota to a 64-60 upset over defending champion Wheaton in the semifinals of the NCAA Small college tourney. Then, in the final against St. Michaels, Vt. he handled the ball like a magician and tossed in 40 points as he led the Coyotes to the title, 75-53, for their 20th straight victory.

Barnett, a junior, was sensational on 20-foot set shots as he sparked Tennessee State to an 85-73 victory over top seeded and previously unbeaten Western Illinois for the NAIA title. Voted the Most Valuable Player in the tourney, he scored 11 of his 13 baskets on those sets that snapped Western Illinois' 27-game winning streak.

Peterson, a soph, was Wheaton's star all season as the Crusaders lost only three of 30 games and a 22-game streak that was snapped by South Dakota. Swain, a senior, led Texas Southern to a third place finish in the NAIA. Smith, also a senior, was highly recommended for his rebound ability and reportedly is considered a prize catch by the pros.

★ ★ ★

The second team is composed of Rudy Finderson of Brandeis, Dick Kross of American International Nick Nicodemo of St. Michaels, Vt., Ed Kazakavich of Scranton and Vern Baggenstoss of St. Cloud, Minn. Teachers.

Paul Benes of Hope was named for honorable mention.

FIRST TEAM

Jim Smith, Steubenville, 6-6, senior from Homestead, Pa.
Jim Daniels, South Dakota, 5-11, senior, Brooklyn, N.Y.
Mel Peterson, Wheaton, 6-4, soph, Wallace, Mich.
Dick Barnett, Tenn. State, 6-3, junior, Gary, Ind.
Bennie Swain, Tex. Southern, 6-9, senior, Talladega, Ala.

SECOND TEAM

Rudy Finderson, Brandeis, 6-3, senior, Cliffside Park, N.J.
Dick Kross, American Intl., 6-5, senior, Oakville, Conn.
Vern Baggenstoss, St. Cloud, 6-3, junior, Alabany, Minn.
Ed Kazakavich, Scranton, 6-5, junior, Scranton, Pa.
Tony Nicodemo, St. Michael's, Vt., 5-10, junior, Jersey City, N.J.

THIRD TEAM

Al Pursell, Coe, 6-4, senior, Pinckeyville, Ill.
Jim Bond, Pasadena, Calif. 6-5, senior, Pampa, Tex.
Bill McAfoos, Western Ill., 6-1, soph, Alton, Ill.
Charles Grote, Georgetown, Ky., 6-0, junior, Georgetown, Ky.
Bob Hamblin, Chapman, Calif., 6-5, junior, Santa Monica, Calif.

Puts on the Polish

Sugar Sharp in Workout

CHICAGO (AP)—Sugar Ray Robinson is putting a high polish on his left hook for delivery to middleweight champion Carmen Basilio Tuesday night.

It won't come in the form of a surprise package. Basilio knows the Sugar Man has a left hook. If he doesn't, Gene Fullmer will tell him.

Robinson is cagey enough to show onlookers just what he wants to show them in sparring sessions. Two days ago he appeared so rusty and acted so much his age of 37 that odds favoring Basilio reportedly rose to 11-5.

But yesterday he displayed the cat-like grace and the sharp, powerful punches that have made him legend. His timing was near perfect. The odds well could settle down to 8-5, like they were the first of the week.

While Robinson is shaking himself down, Basilio is going into semi-secrecy. Only close friends and members of the press will be permitted to watch him work out.

Tulane Coach Elected Prexy

Cliff Wells Voted Head of Coaches Association; 24-Second Idea Beaten

LOUISVILLE, Ky. (AP)—The college basketball coaches' organization had a new president today and — they hoped — the same rules under which the game was played this season.

★ ★ ★

Cliff Wells of Tulane was chosen president of the National Assn. of Basketball coaches last night during a meeting at which the coaches voted 77-6 against recommending any major rules changes.

Wells succeeds A. T. Gill of Oregon State, who becomes a member of the NABC's board of directors. The overwhelming vote against any major changes in the way the game is played sets somewhat of a precedent, ending a decade of wholesale switches in basketball regulations.

★ ★ ★

Chief proposals thumped down were establishing a 24-second limit on getting off a shot, and still further revision of the goal-tending rule. The coaches will recommend that steps be taken to speed up the entry of a player into a game.

Pistons Game on TV Sunday

DETROIT (AP) — For the first time this season the Detroit Pistons will pipe back one of their road games for showing on Detroit television Sunday.

The Pistons said today they have arranged to have the second half of their National Basketball Assn. playoff game at St. Louis televised (WXYZ-TV). The game is the third in the best of seven series for the Western Division title. It will start at 4 p.m. (EST) with the television broadcast set for 5 p.m.

THURSDAY'S FIGHTS

LOS ANGELES—Paul Jorgensen, 130, Houston, Tex., outpointed Ernesto Parra, 130, Mexico City, 10.

BOISE, Idaho — Dale anz, 155½, New Plymouth, Idaho, knocked out Dick Lane, 158½, Boise, 10.

Paris, France — Ted Wright, Detroit, stopped Henry Cabelduc, France, 6. (welterweights).

Area Dogs Winners

Two pomeranians and a pekingese, owned by Lapeer residents were among the winners in the recent Genesee County Kennel Club show. Mrs. Wallace Fleming's male, LaPere's Joe Joe, went best of breed and her LaPere's Mister Chips was 2nd in reserve. Both will show at Oak Park, April 6.

A male pekingese owned by Mrs. Helen Morgan was reserve winner for the breed.

Attention, All Men!

WE CLEAN and PRESS on SATURDAYS

IN BY 11 A. M.—OUT SAME DAY

ALSO: "Enjoy the warm comfort of your car during the winter months—take advantage of Drive-In Car-Hop Service!"

HURON DRY CLEANER & SHIRT LAUNDRY
Main Office and Plant, 944 W. Huron. FE 2-0231

ATTENTION BOWLERS

ORDER YOUR BOWLING TROPHIES NOW—BUY DIRECT

WE MANUFACTURE OUR OWN

SPECIAL PRICES TO LEAGUES

AMERICAN TROPHY and SPORTING GOODS CO.
18 E. Pike St. Downtown Pontiac
FE 5-9516

All drinks look good... How can you be SURE?

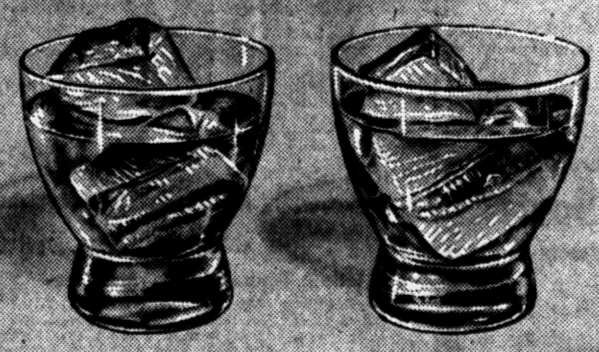

The best way is to name your brand. The one you're absolutely sure of is Seagram's 7 Crown. The reason: It's the brand that has always delivered more sure pleasure to more Americans than any other whiskey in the world.

Say Seagram's and be Sure
OF THE FIRST AND FINEST AMERICAN WHISKEY
SEAGRAM-DISTILLERS COMPANY, NEW YORK CITY. BLENDED WHISKEY. 86 PROOF. 65% GRAIN NEUTRAL SPIRITS.

Here now! THE 1958 JUBILEE HILLMAN!



1958 Hillman Husky 2-door Station Wagon

...the car that gives you all three – beauty, performance and economy. The car that's a beauty to drive a bargain to own!

4 OTHER EXCITING MODELS

Saucy, spirited 3-way Convertible • Brand new 4-door Station Wagon • Daringly different 4-door Special Sedan • Famous Hillman Minx 4-door De Luxe Sedan

come in and drive a HILLMAN

IMPORTED AUTOS of PONTIAC
467 Auburn Ave. FE 2-9145
Open Evenings 'til 9 P. M.



Then See Us!
NOW... You Can Get Your Brakes Relined for as Little as $12.95 Plus Tax

MARKET TIRE CO.
77 W. Huron St. FE 8-0424

OPEN BOWLING

Everyday 10 A. M. to 6 P. M. and All Day Saturday and Sunday 10 A. M. to 1 A. M.

24 Alleys—Automatic Pin Setters

We Carry a Complete Line of Balls, Bags and Shoes

FE 5-2383 HURON BOWL 1124 West Huron St.

ANOTHER FIRST . . .

Matthews-Hargreaves Chevrolet, Inc.

100 Gallons of Gasoline for $1.00

With the Purchase of Any New or Used Car or Truck

This Offer Good on Any Car Purchased and Delivered Between March 14 Thru April 1st

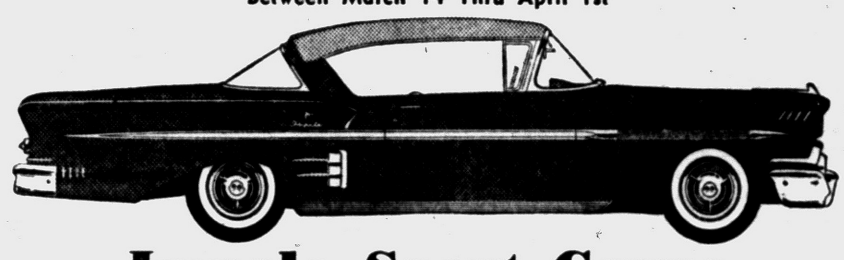

Impala Sport Coupe

Here is the most daringly conceived car ever introduced in the low price field! Incredibly lower, excitingly longer!

$2,395 Delivered

Includes: ● Heater and Defroster ● Window Washers ● License Plates ● Directional Signals ● Back-Up Lamps ● Mich. Sales Tax

(ALSO 100 GAL. GAS $1.00)

1958 CHEVROLET "BROOKWOOD" — Demonstrator STATION WAGON $2595.00

Power Steering, Push Button Radio, Heater, W. W. Tires, New Car Guarantee, Two-Tone Paint. This Car Has But A Few Hundred Miles.

REMEMBER—Don't Buy Any Car Until You See Your Local Franchised Chevrolet Dealer — "We Keep Customers"

Matthews-Hargreaves Chevrolet
34 MILL ST. FE 5-4161 631 OAKLAND AVE.

B.F.Goodrich

WE STILL HAVE A FEW ODDS & ENDS—GOOD NEW FULLY GUARANTEED TIRES AT CLEARANCE PRICES . . .

670/15 Tube type	*$9.94
670/15 Tubeless	$14.80
710/15 Tubeless	$16.45
760/15 Tubeless	$18.01

* Some white and some Nylon plus tax and Retreadable Tire

B. F. Goodrich Deluxe Tire
● Economy Tire ● Convenient Terms

16.40* 6.70-15 Tube-type Deluxe RAYON
*Plus tax and retreadable tire

SIZE	TUBE-TYPE*
6.00-16	14.35
6.70-15	16.40
7.10-15	18.35
7.60-15	20.15
SIZE	TUBELESS*
6.00-16	17.10
6.70-15	18.55
7.10-15	20.55
7.60-15	22.55

MOTOROLA MASTERPIECE HI-FI

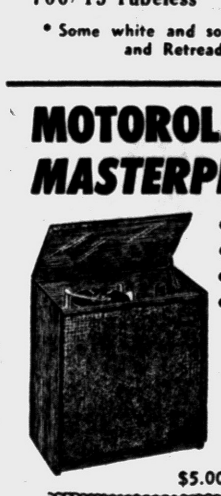

● Mighty 20 watt amplifier
● 4-speed record changer
● Diamond needle
● 4 matched speakers

$169.95
5K21 AS LOW AS $5.00 DN.—$2.00 WEEKLY

MOTOROLA BIG-SCREEN PORTABLE TV



Now Only $169.95

● Right up front controls
● Attractive magic-mast antenna
● Weighs only 27 lbs.

USED TV BARGAINS

Blond 21" — Good one	$69.95
21" RCA	29.95
21" Philco	49.95

SERVICE SPECIAL
WHEELS BALANCED:
Reg. $2.00 This Week
$1.50 Ea. 4 for $5.00

NEW TREADS

9.95 6.70-15 Plus tax and retreadable tire
Applied over GUARANTEED CASINGS
OTHER SIZES SPECIALLY PRICED
CONVENIENT TERMS

B.F.Goodrich
111 N. Perry Open Fri. Nite 'til 9 P. M. FE 2-0121

DON'T SAY
Muffler
SAY
MIDAS
See King's Ad on Television Page

Collins' Retirement Leaves Phils Desperate

The Associated Press

The first baseman problem with the Philadelphia Phillies remained desperate today when Joe Collins of the New York Yankees retired from baseball after being sold to the Quaker City club for the $20,000 waiver price.

"If I can't be a Yankee, I'm through with baseball," the 35-year-old Collins said at St. Petersburg, Fla., about a half an hour after he was told of the transaction yesterday.

★ ★ ★

Philadelphia had sought a first sacker after Ed Bouchee, an outstanding 1957 rookie was forced to undergo psychiatric treatment.

Harry Anderson was given a crack at the job by Mayo Smith, Phils' manager, but now is back in the outfield. Yesterday when the Yankees trounced the Phillies in an exhibition game 11-8 Frank Herrera, a Cuban with Triple A experience, played first.

★ ★ ★

Collins, of Union, N.J., has been in the Yankee organization since 1939. He played over 100 games each season until 1957, when in 79 contests he batted only .201, his poorest year. Bill Skowron is the regular Yankee first baseman, and Marv Throneberry is the No. 2 man after two good years with Denver.

"I'm anxious to get back to my home and family as quickly as I can," Collins said after talking with Roy Hamey, Phillies general manager for about 20 minutes. "I won't change my mind," he said.

★ ★ ★

Joe has three sons and Mrs. Collins is expecting another child. The lefthanded slugging Yankee veteran is connected with a Newark, N.J., trucking firm, and is associated with some other players in an Atlanta, Ga., insurance company.

The two most valuable players of 1957, Mickey Mantle of New York and Hank Aaron of Milwaukee, both had two homers to lead their teams to victory in exhibition games.

★ ★ ★

Mantle's blasts and a double drove in six runs as the Yankees won their sixth straight, while Granny Hamner drove in four runs for the Phils with a triple, double and single.

Aaron also batted in four runs as the Braves belted the Cincinnati Redlegs 11-1 at Bradenton, Fla. Righthander Bob Buhl won his first spring game for the world champions.

★ ★ ★

Baltimore defeated Chicago 4-1 in the first game of a twin bill at Scottsdale, Ariz., but the Cubs blanked the Orioles 1-0 in 10 innings in the second game. Gus Triandos hit a double and two singles for Baltimore in the opener. In the second game Baltimore got only two hits off four Cub hurlers, and Chicago broke it up in the top of the tenth when Lee Walls doubled home Dale Long, who had singled.

★ ★ ★

The San Francisco Giants went 10 innings in defeating the Cleveland Indians 7-5 at Tucson, Ariz., on rookie catcher Bob Schmidt's homer. Singles by Foster Castleman and Eddie Bressoud plus a sacrifice added an insurance run.

Jack Urban gave up five runs at Fort Myers, Fla., and the Pittsburgh Pirates defeated the Kansas City Athletics 7-4 behind the pitching of Ron Kline and Roy Face.

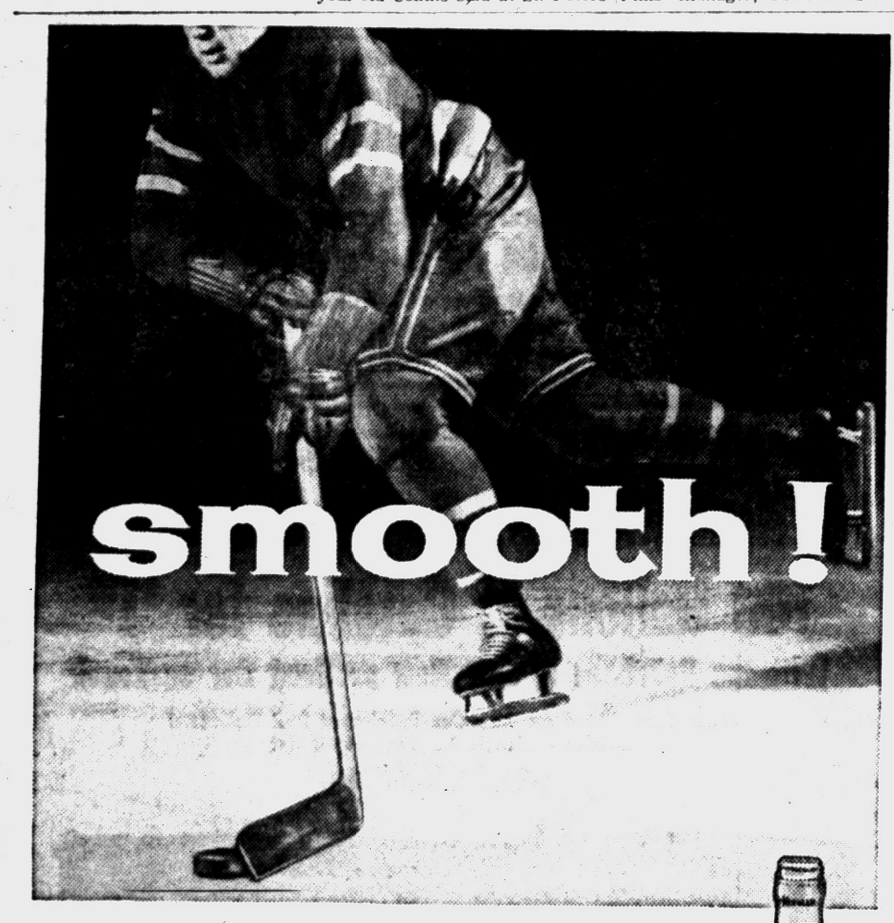

How does your whiskey drink?

Kessler
drinks smooth as silk

IMAGINE! Never a trace of bite or burn in your whiskey. Try Kessler tonight and see.

$3.80 4/5 Qt. Code No. 440

$2.39 Pint Code No. 441



JULIUS KESSLER COMPANY, LAWRENCEBURG, INDIANA. BLENDED WHISKEY. 86 PROOF. 72½% GRAIN NEUTRAL SPIRITS.

Auburn Cagers Bow to Dearborn, 55-37

Auburn 5 & 10 bowed to Dearborn, 55-37, in the championship final of the Class D Inter - City Recreation Association basketball tournament Thursday night at the Hamtramck High School boys' gym.

Auburn, Pontiac's "D" champion, had a chilly shooting percentage and the cold spell helped Dearborn to a 24-10 halftime lead. The 5 & 10 quintet never came close to catching up.

Ken McClintock paced Auburn with 24 point, 14 of them in the 4th quarter. Joe Skaisgir of Dearborn took game scoring honors with 25.

League Leaders Upset Victims

Two surprising results came out of the two-game card, last night, in the Waterford Recreation Basketball league, at Crary Junior High gymnasium.

★ ★ ★

In the first tilt' leading club Drayton Drugs came a cropper against Johnson - Anderson 69-54. The J-A club outplayed the Drugs after a first period 15-13 edge. At the half J-A went ahead 27-24 and stayed there. Henry Clauser's 2nd period 10 points set up the J.-A lead and Harvey Hernandez and Bill Pfchlert combined in the 2nd half for 28 to make the win stick. Hernandez had 17 for the game. Ed McNamara had 13 for Drugs.

Win was the fifth straight for the J-A club.

Big upset was the 63-60 win the M59 Sunoco over Hutchinson's Mobile Homes in double overtime. Count had been tied at 56-56 in regulation time, was 61-61 end of 1st overtime. Suunoco's Joe Boring then clinched victory with two free throws. Hutchinson had led in regulation time, up to 20 seconds from the end when Chuck Young's basket knotted the count. Young had 16 for the game. Hutchinson's Joe Umphrey 21 for top honors.

Geese Moving North

Additional evidence that spring is about here — or hereabouts — was given today in a report from Fred Parson, 716 Barkell, off Joslyn road. Parsons said he saw a "V" of 50 grey geese, presumably Canadas, headed north, at about 7 p.m. Tuesday. "They were flying low, and the sight was a welcome one. We were glad to see these harbingers of spring."

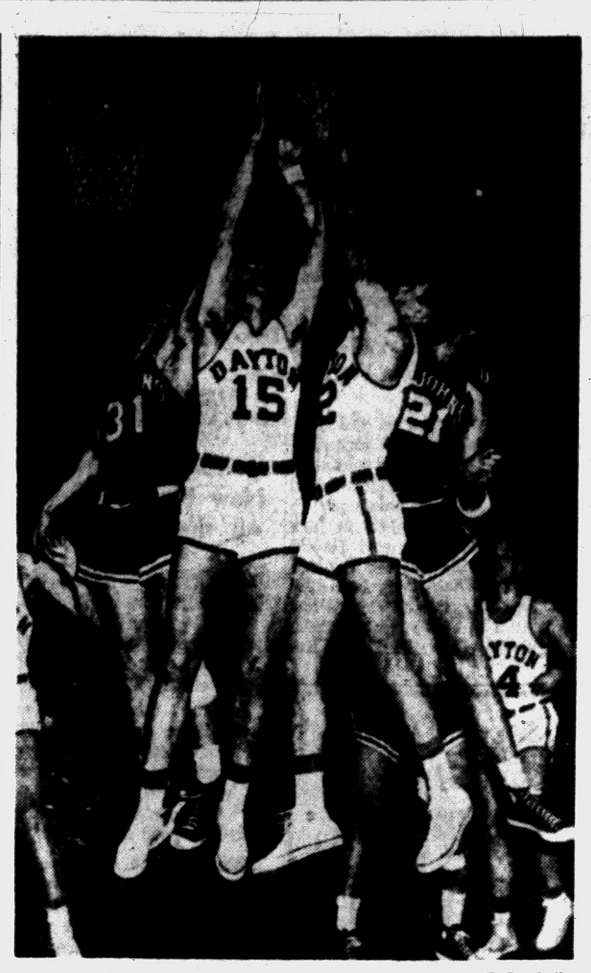

AP Facsimile

TWO PAIRS — Jack McCarthy (15) and Arlen Bockhorn (12) of Dayton outjump two St. John's players in the NIT at Madison Square Garden last night. Dick Engert (21) and Joe Daley (31) are the St. John players. Dayton won the semi-final game and meets Xavier in the finals tomorrow.

NCAA Semifinals Tonight With Kansas State Favored

LOUISVILLE, Ky. (AP) — Three-time champion Kentucky and neophytes Temple, Kansas State and Seattle tonight begin the scramble at massive Freedom Hall that in 24 hours will lead one of the four to the NCAA basketball championship.

★ ★ ★

Kentucky (21-6) meets Temple (26-2) in the 8:30 p.m., EST, opening semifinal, followed by K-State (22-3) vs. Seattle (22-5) at about 10:30. Tonight's winners play for the title tomorrow night after a consolation game for third place. There will be a sel-out crowd of There will be a sell-out crowd of between 20,000 and 21,000, counting standing room each night.

Big bruising Kansas State, the Big Eight champion, rates even money favorite with the oddsmakers. Kentucky's Southeastern Conference kings, old hands at NCAA play with 10 appearances and three titles among the records they hold, moved up at a late hour as second choice at 9-5.

★ ★ ★

Temple, pride of the Middle Atlantic Conference and winner of 25 straight, was 3-1 and Seattle, the only "at large" survivor, 9-2 de- State and Temple on slightly wobspite the presence of All-America Elgin Baylor, the nation's No. 2 scorer with 33-point average. None except Kentucky has won an NCAA title, although Temple has tried twice, K-State three times and Seattle four.

★ ★ ★

All four teams went through final practices yesterday, Kansas bly legs. Both teams encountered flight delays en route here because of the widespread snowfall.

Temple's All-America Guy Rodgers wore a corset but said his back sprain, suffered in the Eastern regional at Charlotte, N. C., gave him no trouble.

Fitzgerald Is Host to Wrestling Meet

DETROIT (AP) — Teams from six Michigan colleges will join high school and other teams today and tomorrow in the 1958 Michigan AAU wrestling championships at Fitzgerald High School in suburban Warren.

Preliminary matches will be held tonight and tomorrow afternoon with the finals scheduled for tomorrow night.

Included in the entry list are squads from the University of Michigan, Wayne State University, Michigan State University, Eastern Michigan, Central Michigan and Western Michigan.

Baseball Writers Association of America has 1,908 members.

YOU ARE ONLY 15 MINUTES
AWAY FROM
TERRIFIC USED CAR BARGAINS
AT YOUR SUBURBAN
CHEVROLET
PONTIAC
BUICK
DEALER ON THE BARGAIN BOULEVARD IN OXFORD



HOMER HIGHT

Says: "Never has my dealership had a nicer selection of fine quality O.K. Reconditioned Used Cars to offer. They are low priced for quick sale."

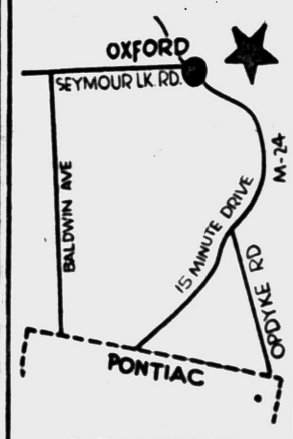

WE FEATURE A SPECIAL 1-YEAR WARRANTY IN SELECTED USED CARS

HOMER HIGHT MOTORS, Inc.
160 S. Washington St.
OXFORD

"Before You Buy Anywhere See Hight for a Deal That's Right"

OA 8-2528

OK QUALITY Used Cars
at
AL HANOUTE
CHEVROLET - BUICK
MY 2-2411 LAKE ORION

FREE INSTALLATION WHILE YOU WAIT
HERCULES
New Anti-Rust Design
GET A HERCULES MUFFLER — They last longer — and we'll unconditionally guarantee them in writing.

National Muffler
Ford-Chev's '49 to '53 Sale Priced $8.45 Clamps Extra
Others Proportionately Low

DON R. MacDONALD, Inc.
Plenty of Free Parking
FE 5-6136
370 S. Saginaw St.

TRUSSES
SACROILIAC and SUPPORTS
properly fitted
- Surgical Belts
- Post Operative Belts
- Elastic Stockings
- Women's Sport Girdles
- Male Supports

All Properly Fitted by Experts Right in Our Store
Woman Attendant
Call for Appointment: FE 4-1549
THRIFTY DRUGS
148 North Saginaw St.

QUALITY LUMBER



WOOD PANELING
African Samarra Plywood $3.98
A rich, exotic panel at a big saving. Only .....
Mellow Toned Knotty Pine 14½¢ Sq. Ft.
6—8—10-Inch Widths .....
Satin smooth, cut to length, free of charge—"See our display for new, exciting ways of finishing your Knotty Pine."
Also Many Other Fine Wood Panelings



SPECIAL PAINT SALE!
Truscon's Interior Wall Coating. Regular 6.55, now only $4.98
Truscon's interior, exterior Redi-Mixed one-coat cement paint. Completely seals all leaks — Only $5.65
Complete Line of Truscon and Sherwin-Williams Paints
Budget Terms Available — Easy Monthly Payments
Auburn Lumber Co.
Lumber—Plywood—Cement—Fuel Oil
70 S. Squirrel Rd. Auburn Heights, Mich.



J. C. Pickering, farmer, Rochester, Michigan

Here's what J. C. Pickering says about Ford Dealer A-1 Used Cars...

"I HAVE FOUND THAT FORD DEALERS HONESTLY REPRESENT THE CONDITION OF USED CARS WHEN THEY SELL THEM"

But Mr. Pickering isn't the only one who has found that it pays to buy Ford Dealer A-1 Used Cars...



Joseph Vesco, miner, says, "I buy my used cars from my Ford Dealer because his prices are always right and I can always rely on what he tells me."



"The money I've saved on Ford Dealer Used Cars has helped me buy many things a man needs to raise a family," says **Robert E. Hill,** chemical company employee.



Maurice K. Brown, foreman, has bought several used cars from his local Ford Dealer because "I'm firmly convinced that the very best buy is an A-1 Used Car."

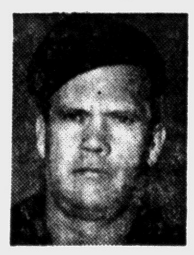

"I buy used cars from my Ford Dealer because he has always stood behind every used car he sells me," says **Charles Simmons,** truck driver.

CY OWENS
147 South Saginaw Street Phone FE 5-4101

Spring Showing 1958 Boats
16 Models Displayed in Our Showroom

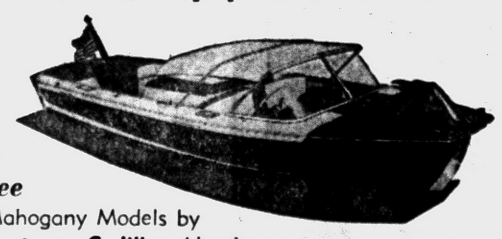

See Mahogany Models by Century—Cadillac Aluminum—Dunphy Plywood and Holiday Fiberglas.

SPRING TUNE-UP ON MERCURY MOTORS By Factory-Trained Mechanic

MERCURY OUTBOARD MOTORS 6 to 70 Horsepower for '58

INLAND LAKES SALES
YOUR CENTURY DEALER
3127 W. Huron FE 4-7121 FE 2-6122
OPEN DAILY AND SUNDAY 9 TO 6

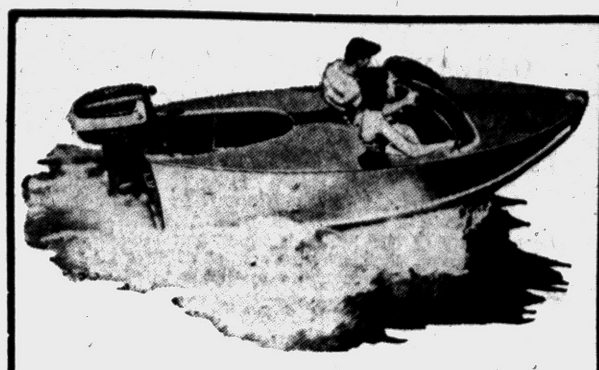

FEATHERCRAFT BOAT

We Are Also Authorized Dealers for

MFG Fiberglas Boats
Aluminum Sea Nymph Boats
Wolverine & American Moulded Plywd. Boats

Sterling Boat Trailers | Pettit & Dupont Dulux Marine Finishes

HARRINGTON BOAT WORKS

1899 S. Telegraph Rd. FE 2-8033

Open Evenings and Sunday

NOW OPEN!
A NEW and COMPLETE COLLISION DEPARTMENT



TO GIVE COMPLETE AND GUARANTEED SATISFACTION AT ALL TIMES

"Deal With Your Local Franchise Dealer"

R & R MOTORS, INC.

Your Chrysler—Plymouth—Imperial Dealer

724 Oakland Ave. FE 4-3529

Bowling

BALL & CHAIN

	W	L		W	L
Star Clnrs.	70	34	Green Tav.	51	53
Lee's Diner	66	37	Cities Serv.	45	59
Pont. Rec.	60	44	Kashall's	42	61
The Low 4	52	51	Pontiac Cat.	41	62
Stowe & Sons	51	52	Beavers	39	64

A. Bennett 215 and 578, M. Townsend 191 and 485; Star Cleaners and Cities Service 734; Lee's Diner 2146.

MOTOR INN CLASS "B"

	Pts.		Pts.
Wrigley's	77	Bicmar Inn	49
Green Lake	69	Pont. Printing	48
Gridiron Bar	68	Exchange Club	47
Al's Beer Store	67	Frank's	46
Leonard's	64	Wolverine	45
Drewry's	64	Vollmar	41
Stroh's	63	Oakland Auto	39
Braid's	63	Motor Inn	38
Sprig	53	Pure Food	37
Nu-Brite	52	W. T. Grant	32

Sprig 3027.

HURON LADIES MATINEE

	W	L		W	L
Galan Mfg.	73	36	Eelke Cus. P.	54	54
Hamilton	72	36	Team No. 4	50	58
Warner Car	67	40	Doolin Shell	38	69
A. Johnson	61	47	Wolser Contr.	38	69
Lunch Bowl	56	51	Team No. 2	29	79

R. Galan 192, R. Galan 485;

HURON BOWL CLASSIC

	W	L		W	L
J&J Barbers	60	23	Serv. Wind.	39	45
W.S. Mobil	57	26	Auburn Mfg.	37	46
Huron Clean.	54	29	Strongs	37	47
Sweeney's	52	32	Ormac Rec.	33	51
Oak. Coin	47	37	Bowlero	32	51
East Shore	42	42	Lindemans	31	52
Robbs	40	44	Humphries	23	60

C. Miller 298, L. Lawrence 700; Huron Cleaners 1108, Westside Mobil 3148.

PIONEER—'A' DIVISION

	W	L		W	L
Fleet Carrier	76	27	Mold-A-Matic	48	55
Peggy's No. 1	61	43	Mr. Boh	45	58
Stardust D-In	52	52	Oxford Shop	44	59
Cass Ave Brk	51	53	Motor Inn Rec	41	61

L. Murphy 202, V. Gutzke 520; Fleet Carrier 788—2283

BALDWIN BOWLERETTES

	W	L		W	L
Bud & Lou's	72	32	Team No. 2	54	50
Drewrys	70	33	Chuck's Shack	49	55
E. J. Dunlap	63	40	Nightingale S	44	60
Al's Market	58	45	Pontiac Rec	36	68
Streeter's Fds	58	46	Deaton's Ser	14	71

Vivian Whitlow 193, Louise Bailey 509; E. J. Dunlap 932—2675

IMPERIAL LEAGUE

	W	L		W	L
Munroe	67	45	Pont. Elec.	56	56
Huron Bowl	66	45	Shaws Jwlry.	51	60
Manny's Bar	66	45	Griff's	49	63
Cooley Lanes	58	53	Leonard Dis.	48	63
Strohs	56	56	Newcomb's B.	40	71

BALDWIN BOWLERETTES

	W	L		W	L
Bud & Lou's	74	34	Team No. 2	57	51
Drewrys	72	35	Chuck's S.	50	58
E. J. Dunlap	63	44	Nightingale	47	61
Al's Mkt.	62	45	Pontiac Rec.	40	68
Streeter's F.	59	49	Deaton's Ser.	14	75

Mary Salek 199, Irene West 508 Streeter's Foods 940, Dreweys 2683.

DIXIE HOUSEWIVES

	W	L		W	L
Daffodils	73	31	Mums	50	53
Lilacs	61	43	Pansies	49	55
Roses	57	47	Tulips	49	55
Sweet Peas	55	49	Petunias	47	57
Daisies	54	49	Irises	46	57
Violets	53	51	Pinks	45	59
Straw Fl.	51	53	B. E. Susans	36	67

D. Dyker 203, D. Dyker 484, Mums 938, Roses 2671.

NITE OWLS

	W	L		W	L
Ralph's	79	29	Land O' Lks	53	55
Manny's S.	68	40	Tally-Ho	44	64
Dean's Svc.	66	42	Grendle's C.	43	65
Cherri-Von	58	50	Hobby's Ptg	38	69
Pont. H. S.	55	52	Pont. Lk. B.	35	73

M. Bird 251, B. Hudson 660, Cerri-Von Shop 994, Dean's Friendly Serv. 2818.

ELKS HOUSE

	W	L		W	L
Huron Clnrs.	48	33	Behr Cats	41	40
M.M. Serv.	46	35	New Brite	41	40
Soucy Sons	44	36	Sparks-Grf'n.	36	42
Father, Son	44	36	Chuck's Shack	33	48
Carling's	42	36	Drewry's B.	33	48
Stadium I.	42	39	Osmun's	33	48

B. McLaughlin 249, C. Landon 249, J. Bender 659, Soucy & Sons 1024, Carling's Black Label 2791.

SUNDAY MIXED LEAGUE

	W	L		W	L
Rockets	66	38	Night Owls	51	53
Jets	57	47	Lo-Fi's	48	56
Maceday 4	57	47	Muskateers	47	57
4-M's	55	49	K & S	35	69

Peggy Cork 170, Eleanore Hocevar 465; Chuck Hocevar 190, Jim Leitner 499; Jets 617—1811

SYLVAN MANOR

	W	L		W	L
Sleepers	77	30	Tenpins	53	55
Jets	63	45	Hi-Lo's	47	61
Latecomers	56	48	Alleyites	46	62
Maulers	54	53	Tornadoes	45	63
Handicappers	54	54	Flopperoos	44	64

M. Piga 203—486, Tom Tracy 240; A. Kanisto 613, Sleepers 687—1906.

ROLLING PIN LEAGUE

	W	L		W	L
G. Elkins	69	34	Banner Lin.	55	48
Drayton Cars	65	39	Builrley Jlrs.	40	63
Ceciles	62	42	Safe Way	39	65
White's N.	62	42	Earl's Mkt.	38	66
Huron Bowl	60	43	M.M. Pure O	38	66
Fillmore Hwd.	56	47	N. Lynn B.	37	66

N. Servoss 230, J. Hammett 580, Elkins 755, 2194.

ELKS LADIES LEAGUE

	W	L		W	L
Camels	42	29	Fawns	36	36
Bears	42	29	Pandas	35	37
Does	42	30	Wolves	35	37
Deers	41	31	Foxes	33	39
Beavers	37	34	Tigers	32	40
Lions	38	34	Queens	17	54

LADIES ALL STAR

	W	L		W	L
Motor Inn R.	77	31	Huron Bowl	51	57
R & H Mtrs.	74	34	Shaw's Jwl.	49	59
Ward's Furn.	69	38	Chief Pont.	47	60
Munro's C.	69	39	Clay Craft.	32	76
A. N. Hickson	58	50	Blatz Beer	13	91

Glen Bradley 572, Motor Inn 839, Motor Inn 2484.

BEMIS-OLSEN AMVETS

	W	L		W	L
Church's Inc.	68	24	Service Plat.	47	42
Thrifty Drug	57	34	W. T. Grant	43	48
Pont. Rec. 1	56	36	Pont. Rec. 2	39	53
W. Side Rec	54	38			

B. Delauter 183, J. Apolloni 419, Thrifty Drug 684, Thrifty Drug 1872.

MOTOR INN "A" LEAGUE

	W	L		W	L
Drewry's B.	59	33	Miller's H. L.	46	46
Motor Inn	56	36	Country View	45	47
Oakland Vnd	48	44	Fleet Car.	44	48
Shaws Jewly	47	45	Club 99	38	54

O. Jewett 245, O. Jewett 634, Shaw's Jewelry 949, Oakland Vending Co. 2745.

PIONEER BOWLING LEAGUE
B Division

	W	L		W	L
Pontiac Plmb	63	44	Lion Store	50	58
Jim's Mkt.	57	51	Bert's Grill	50	58
Pabst B. R.	52	55	Com Drive-In	45	63

S. Gersten 155, M. Bailey 452, Pabst Blue Ribbon 679, Pabst Blue Ribbon 1945.

PIONEER BOWLING LEAGUE
A Division

	W	L		W	L
Fleet Carrier	79	28	Mold-A-M.	50	57
Peggy's No. 1	63	45	Mr. Boh	49	58
Stardust D-In	53	55	Oxford Shop	47	60
Cass Brake	52	56	Motor Inn R.	43	65

S. Marion 187, P. Slack 517, Fleet Carrier 2340.

Redleg Mound Coach Likes Change of Pace

TAMPA, Fla. (AP) — Pitching Coach Tom Ferrick is drilling Cincinnati Redleg farmhands in the fine art of delivering a change of pace.

"Youngsters almost without exception are afraid to throw one," says Ferrick. "They never quite realize that a slow one once in a while makes their fast ball look that much more effective. It doesn't have to be over the plate. Just show the batter you have it. That alone will worry him."

OPENING TONIGHT -- 6 P. M.

SPORTS and BUILDERS SHOW

C. A. I. Building
5640 Williams Lake Rd.

March 21-22-23

Fri. 6 P. M.-11 P. M.—Sat. & Sun. 1 P. M.-11 P. M.



You'll See Displays of Home Improvements

- SPORTING GOODS
- BOATS — MOTORS
- AWNINGS
- HEATING
- TELEVISIONS
- APPLIANCES
- KITCHENS
- WINDOW
- GARAGES
- HI-FI'S

Adults 50c
Children Free



ENTERTAINMENT—PRIZES—REFRESHMENTS

Sponsored by
WATERFORD TOWNSHIP JUNIOR CHAMBER of COMMERCE
Proceeds to Community Betterment



SPRING '58 IS THE DATE TO MAKE...
home improvements

A-1 It's Like MAGIC A-1



It's like Magic the way those fellows at Harold Turner's make deals on their USED CARS!

Low Down Payments . . . Lower Than Low Monthly Payments . . . and Every Used Car from Harold Turner's is in A-1 Condition

See for Yourself . . . Read these Examples Below . . . Then Hurry . . . Don't Wait . . . Hurry to Harold Turner's



1957 FORD RETRACTIBLE HARDTOP
V-8, Ford-O-Matic, White Wall Tires, Radio and Heater
$2395.00

1956 Ford Victoria — $1195
V-8, Ford-O-Matic, Whitewall Tires, Radio and Heater . . . . . .

1955 9-Passenger — $895
Country Sedan, V-8, Whitewall Tires, Radio and Heater . . . . .

1955 Ford Custom — $695
2-Door, Radio and Heater . . . . . .

1954 Pontiac Catalina — $595
Hydramatic, Power Brakes, Power Steering, Whitewall Tires, Radio and Heater . . . . . .

1957 MERCURY MONTCLAIR HARDTOP
Merc-O-Matic, Power Brakes, Power Steering, White Wall Tires, Radio and Heater
$2095.00

1957 FORD CONVERTIBLE
V-8, Ford-O-Matic, Power Brakes, Power Steering, White Wall Tires, Radio and Heater
$1995.00

1953 Ford Victoria — $445
V-8, Ford-O-Matic, Whitewall Tires, Radio and Heater . . . . .

1954 Ford 2-Door — $395
Radio and Heater . . . . . .

1953 Plymouth 4-Dr. — $295
Overdrive, Radio and Heater . . . . . .

1952 Oldsmobile — $295
Convertible, Hydramatic, Whitewall Tires, Radio and Heater . . . . . .

1957 CHEVROLET 210 4-DOOR
V-8, Power Glide, White Wall Tires, Radio and Heater
$1495.00

1956 PONTIAC CATALINA
Hydramatic, White Wall Tires, Radio and Heater
$1295.00

1951 Chevrolet — $195
Convertible, Power Glide, Radio and Heater . . . . . .

1951 Oldsmobile 88 — $195
4-Door, Hydramatic, Radio and Heater . . . . . .

LOW Prices

LOW Payments

TRUCKS TRUCKS TRUCKS

1955 GMC Tractor	$695.00
1953 International Vanette	$375.00
1950 Chevrolet 1-Ton Express	No Money Down
1952 Chevrolet Carryall, Sharp	No Money Down
1955 Ford ¾-Ton Express, Ford-O-Matic	Sharp

1957 F-600 12 Ft. Stake . . 2-Speed Axle . . Ford Motor Co Unit . . Low Mileage . . Excellent Condition

15 Other Choice Used Trucks to Choose From . . . '50's to '58's.
Low Down Payment—Bank Rates—Oakland Co. Largest Truck Dealer

Harold Turner-Ford
in BIRMINGHAM
"Turn to Turner"

A-1 A-1

464 S. Woodward, Birmingham MI 4-7500

Told to Finish Sewer Planning

Will Make Farmington Trunkline Setup Ready for Building Projects

The Oakland County Public Works Board yesterday authorized the department to complete plans for trunklines for the Farmington sewage disposal system.

The board decided that plans for the trunklines should be available to builders and land developers who might want to install them for new housing developments.

★ ★ ★

The board also decided that the plans should be on hand to take advantage of any federal public works program that Congress might adopt.

Under such plans, federal money might be available for the work.

At present the Farmington sewage disposal system is before the Michigan Department of Health for approval, according to Harold K. Schone, acting director of the county's Public Works Dept.

★ ★ ★

Schone said the next step after state approval of plans will be to submit a proposed $4,900,000 bond issue to the Michigan Municipal Finance League for approval. The bond issue has already been authorized by the Board of Supervisors.

Also still in the works is the negotiating of contracts with Detroit to treat the sewage from the Farmington system.

Oakland Board Goes to Capital

Public Works Group to Testify in Senate on Sewer Projects

The Oakland County Board of Public Works and its acting director, Harold K. Schone, will testify before the U.S. Senate's Banking and Currency Committee.

Their testimony is sought on Senate Bill 3497 which would establish a revolving fund by sale of federal bonds to be loaned to municipalities for approved water and sewer projects.

The committee chairman Sen. William Fulbright (Dem-Ark) and the National Assn. of County Officials has selected the Oakland group to represent counties in testimony on the bill introduced by Fulbright.

Local units of government under the bill would have 50 years to repay loans to the federal government at the current interest rate on U.S. bonds plus a one-quarter of one per cent service charge.

★ ★ ★

The Oakland delegation is scheduled to testify at 10 a.m. Thursday.

Graham Cites Need for 'Spiritual Revival'

DETROIT (AP) — Evangelist Billy Graham told a jam-packed Olympia Stadium audience last night that "only a spiritual revival can stop the tide that is sweeping us to H—l."

★ ★ ★

"This is a dangerous time for the United States and for the world," Graham told 18,000 persons attending a 20th anniversary meeting of the Voice of Christian Youth in Detroit.

The evangelist's audience filled the arena area of the stadium which normally holds a capacity crowd of 14,000 for sports events.

Graham's congregation, about half adults and half young people, sat absorbed as he delivered his hour-long sermon.

★ ★ ★

He quoted British philosopher Bertrand Russell:

"Unless we can solve our problems, I do not give a 50-50 chance that there will be one person left on the face of the world in 40 years."

Jimmy, 10, Janet, 9, Wanted to Elope

ALAMOGORDO, N. M. (AP) — An "elopement" by James Shaw, 10, and Janet Herman, 9, both of El Paso, Tex., was nipped in the bud here recently. When picked up by police, young James was clutching two bus tickets from El Paso to Oklahoma City.

The children's parents arrived by car and took them home.

Janet's mother said the money for the tickets was "borrowed" from her purse.

NOW OPEN
Tastee Freez
467 Auburn
Across from Auburn Hotel
Open Daily 11 to 10:30
8 DELICIOUS REAL FRUIT FLAVORS 8
Now Available
FRESH FROM FREEZER

Pickup in Retail Sales Expected

Many Businessmen Greet Spring

By SAM DAWSON

NEW YORK (AP) — Spring has made it on the calendar no matter where it may have got bogged down on the weather map. Almost the only businessmen sorry to see winter go are those in the coal and fuel oil and natural gas industries and the makers of tranquilizers.

★ ★ ★

A lot of businessmen are eager to welcome spring. For instance, all those who cater to the growing American trend to outdoor living. For one thing, they expect Americans to pay nearly 1½ billion dollars this year on planting and maintaining grass plots, from the smallest of front yards to the plushiest of golf links.

Workers expect new jobs to open up soon on the farms. The coming of better building weather should furnish more work. Already the lumber areas of the Northwest report a rush of orders for plywood which has firmed prices there after months of price weakness and widespread unemployment.

★ ★ ★

Garment makers who have staked large sums of money on the chemise are confident they'll get it back when spring sends women into the stores in greater numbers.

Merchants are watching for the expected spring pickup in retail sales in general. Bad weather in February turned many retailers gloomy but there's still time to recoup, although Myron S. Silbert, vice president of Federated Department Stores, tells the Dallas meeting of the National Industrial Conference Board that because of weakness in consumer durables total trade this spring may be off from last year by 2 or 3 per cent.

★ ★ ★

The travel industry looks for its biggest year. The Department of Commerce predicts a further rise in foreign travel in 1958 and says that last year Americans spent nearly two billion dollars that way, a 6½ per cent gain over 1956.

Steamship companies report big bookings in the summer months. The airlines see April 1 as their kickoff day because a new low-fare service to Europe starts then. The International Air Transport Assn. reports its 81 members have 2,900 aircraft in operation around the world. And in the oil industry domestic travelers are counted upon to spark the seasonal switch in emphasis from fuel oil to gasoline.

★ ★ ★

Stay at homes are expected to go in more than ever for outdoor living.

The Dutch expect to sell 30 million dollars worth of bulbs here, spring and fall. The cookout has become so popular that it now accounts for an estimated 50 million dollars outlay annually.

Nearly a quarter of a billion dollars a year is reported spent on garden supplies, with the average outlay put at $5.

★ ★ ★

Trends reported in this industry include: greater attention to color and style design both in the products and their packaging; adaptation of tools and machines to easy handling by women; more convenience machines such as the riding power mower; and making one machine do many jobs.

Brown-McLaren Seeks 'Going' Buyer

Hamburg May Not Lose Its Only Industry After All

HAMBURG (AP) — Hope was held today that the village of Hamburg may not lose its only industry after all.

The community of 500 population has been in the dumps the past two weeks following an announcement that Brown - McLaren Manufacturing Co. will close its machine products plant there March 31.

★ ★ ★

The plant normally employed 125 workers, but employment now is down to 75. Most of the employes come from neighboring communities in Livingston and Washtenaw Counties.

B. M. Bond, president of the company, told a news conference yesterday the company will attempt to sell the plant as a "going concern." He said the company will keep the plant open "another week or two" if that will help find a buyer for the business.

Bond put no estimate on the price of the plant, but he said the company probably could get as much money out of liquidating the plant and equipment as by selling it as a going concern.

★ ★ ★

Bond said he and other company officials will "lean over backwards" to keep the plant operating in Hamburg under new ownership.

Two weeks ago Bond blamed the decision to close the plant on what he termed an unfavorable "political, tax and labor" climate.

Bond said yesterday he had no idea at the time what a fuss that would kick up.

"It was not our purpose in protesting the Michigan tax situation," he said, "to have the plant's closing singled out as a political football, although I suppose we should have been more careful in what we said in a political year."

Bond said he wanted to make it clear the company had no quarrel with the township tax authorities.

Our local taxes are very reasonable," he said.

Animal Doctors Giving 'Patients' Tranquilizers

KANSAS CITY (AP) — Got a barking dog, unstable cat, wild bull, skittish horse?

★ ★ ★

Try tranquilizer drugs, advised about 100 veterinarians at a symposium here yesterday. The veterinarians reported on their use of tranquilizers in Indiana, Kentucky, Louisiana, Kentucky, Louisiana, Iowa, Nebraska, Missouri and Kansas.

★ ★ ★

Dr. Donald F. Walker of Broken Bow, Neb., told how he tested the money-saving quality of tranquilizers in shipping cattle.

He tested 63 beef animals shipped from Belle Fourche, S.D., to Broken Bow. He injected the drug in 33. The untreated animals lost an average of 69 pounds on the trip. The tranquil ones averaged losing only 44.5 pounds.

Odd Humor of Husband No Grounds for Divorce

LONDON (AP) —Suing for a divorce on cruelty grounds, Mrs. Gloria Roden cited the replies her husband gave her on four occasions when she asked what he wanted for his birthday.

The replies: (1) a divorce, (2) 50,000 tons of caustic soda, (3) a statue of King George III and (4) a submarine.

Denying Mrs. Roden's petition, the court held that Roden's humor might have been eccentric but it wasn't cruel.

SQUARE and ROUND
DANCING
GARDEN CENTER BALLROOM
2957 Woodward, Detroit
Dancing Every Thurs., Sat., Sun.
GALA ST. PATRICK'S DANCE SUN., MARCH 16

—ALSO—
CAMPUS BALLROOM
FENKELL and LIVERNOIS
DETROIT
Modern and Square Dancing
Every TUES., FRI., SAT.
FINEST ORCHESTRAS

WANTED
1,000 COMIC BOOKS
1000 True Love Story Mags.
We Handle Tricks, Jokes and Novelties.
PIPER'S MAGAZINE OUTLET
25 Auburn Ave. FE 4-8240

Dining Out With MANNY'S

"Sis says you dated her twice without taking her to MANNY'S for dinner, so tonight she's not home to you!"
Now . . .
Smiling Fat 'Jimmy'
Playing for your pleasure at the Catalina Piano Bar
SMORGASBORD LUNCHEON BUFFET
11:30 to 2:30
All You Can Eat
SMORGASBORD BUFFET
5:30 to 10:00 P. M.
MANNY'S
Fine Food and Liquor
M-59 at Elizabeth Lake Rd.
Reservations Now Open for Bowling Banquets
CALL FE 3-9528
It's Springtime,
Be a Guest of Manny's
"This coupon will entitle you to one guest Smorgasbord dinner with one or more paid at the Regular Price of $1.95. Good for Friday and Saturday, March 21 and March 22. Served from 5:30 to 10:00 P. M.



Meet the Crowd at the
DIXIE BAR

2592 DIXIE HIGHWAY
Dancing "Sunday Afternoon"
Music by Elaine Titus, 5 P. M. to 2 A. M.
Dancing Fri. and Sat. to DICK DENGATE and His "Esquires"

WE ARE POLITICKIN' 'N PAY FER IT.
X RE-ELECT BOB BAILEY (MAYOR OF THE HILLBILLIES)
Now Playing With His Band at
SCRIB'S
DANCING—FRI.-SAT.-SUN.
LIQUOR - BEER - FOOD
130 S. TELEGRAPH FE 4-6981

DELL'S INN
Presents
NEW POLICY
JAM SESSION
EVERY FRI. & TUES.
No Cover Charge
JAM SESSION EVERY TUESDAY
Floor Show Saturday Only
BUDDY HELLER
Musical Wizard
JANE HARRIS
Lovely Dancing Star
BILL RICHARDS
Comedy M. C.
OPEN 7 DAYS AND 7 NIGHTS
JAM SESSION TUESDAY & FRIDAYS WITH
FRANK PERRY
AND HIS SWINGMASTERS
Dell's Inn
Corner of Elizabeth Lake and Cass Lake Roads
1 Short Block West of Huron
Call For Reservations FE 2-2981



ORCHESTRA MUSIC
7 NIGHTS A WEEK
featuring
"THE 3 LITTLE WORDS"
with
JOE POLZIN at the ORGAN
Dine & Dance
LADIES' NIGHT
EVERY WEDNESDAY

FINE FOODS and LIQUORS
CLUB TAHOE
3412 DIXIE HIGHWAY
Phone OR 3-9754
"WE INVITE BANQUETS AND PRIVATE PARTIES"

The Green Parrot . .


. . . *Specializing in Good Food*
THIS COUPON WORTH 25c
WITH OUR
SUNDAY SPECIAL
½ lb. Boneless Sirloin Steak. a la carte . . . potatoes and gravy, chef's salad with choice of dressing, vegetable, hot roll and butter. Reg. $1.50 ..... $1.25 With Coupon
Open Daily 9 A. M. to 2 A. M. — Sunday 2 P. M. to 2 A. M.
PLENTY OF FREE PARKING
1650 N. Perry at Pontiac Rd. FE 3-9732

Treat Yourself to an Evening of Fun,
DANCING . . .
To Music of Bob Lawson Trio
Every Friday and Saturday Night
DINING . . .
Smorgasbord Mon. thru Sat. $1.25
11 A. M. to 2 P. M. 5 P. M. to 9 P. M.
BOWLING BANQUETS Our Specialty
NEW DRAYTON INN
4195 Dixie Highway OR 3-7161

Old Dutch Mill
AUBURN HEIGHTS
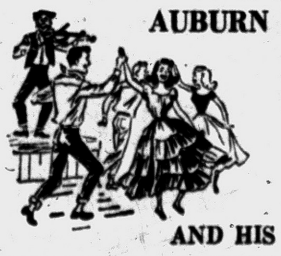
Dancing Friday & Saturday Nights
TO
LARRY
AND HIS WESTERN PLAYBOYS

OAKLAND COUNTY'S newest, most beautiful cocktail lounge
Henry's Miracle Lounge
(Formerly Henry's Bloomfield Inn)
The specialty of the house is an atmosphere of complete relaxation, cocktails the way you like them, and a luncheon and dinner menu to please the most discriminating palate.
Businessman's Luncheons 11 a.m.-2 p.m.
Open 11 a.m. to 2 a.m.
Located in Michigan's Newest Shopping Center
Miracle Mile Shopping Center
COCKTAILS — LUNCHEONS — DINNERS
Telegraph at Square Lake Road

SMORGASBORD MEALS NOW
Available Daily at Town & County Inn
SMORGASBORD LUNCHEON
Served 11:30 A. M. to 2:30 P. M.
$1.25
Includes Tax and Beverage
SMORGASBORD DINNER
Served 5:30 P. M. to 10:30 P. M.
$1.95
Includes Tax and Beverage
SPECIAL SUNDAY, SMORGASBORD!
Served 1:00 p.m. to 9:30 p.m.
BAKED HAM—ROAST BEEF TURKEY $1.95
OR A'LA CARTE LUNCHEONS and DINNERS
TOWN & COUNTY INN
"Cocktail Lounge and Restaurant"
1727 S. TELEGRAPH RD. FE 3-9888

Keister Duty and His Band
Featuring This Week
Johnnie AND Chuck and the STAR LIGHT Ramblers
Guest Artists

George O'Quinn & His Mandolin
Leonard Edwards & His Banjo
Keister Duty & His Guitar
Spadafore's Bar
CASS AVE. NEAR HURON



SQUARE DANCE CLUBS INVITED
Glenn Eastman Calling
MODERN—SQUARE
DANCING
Music by . . .
JEFF'S HARMONY JACKS
In One of Michigan's Most Rustic Settings
—where you will find a beautiful Cocktail Lounge in which finest Liquors and Food are served!
OXBOW LAKE PAVILION
9451 Elizabeth Lake Rd.

Dining at Its Distinctive Best
Luncheon
Dinner
Cocktail Party
Banquet
Meeting
The Kingsley Inn
PHONE MIdwest 4-1400
WOODWARD at LONG LAKE RD.,
BLOOMFIELD HILLS

BOB'S CHICKEN HOUSE
497 Elizabeth Lake at Telegraph
DELICIOUS DINNERS and LUNCHEONS
—SERVED DAILY—
SPECIAL SUNDAY DINNERS
Bring the Family
Children (to 12 Years) Half Price
"SULLY" AT THE KEYBOARD
Daily (Except Monday)—9 to 2
OPEN DAILY AT 7 A.M.
SUNDAYS 12 NOON TO 2 A.M.
Dinners to Take Out — Call FE 3-9821

The name Noah is Hebrew for comfort or rest.

Franchot Tone Married Actress 2 Years Ago

OTTAWA (AP)— The Ottawa Citizen says actor Franchot Tone and actress Dolores Dorn-Heft were married in nearby Hull, Que., two years ago at the Cushman Memorial Church.

★ ★ ★

The Citizen said the couple honeymooned at Tone's hunting lodge on Thirty-One-Mile Lake north of Ottawa, spent most of last summer there and plan to return this May.

★ ★ ★

Tone was previously married to Joan Crawford, Jean Wallace and Barbara Payton, all actresses.

Benjamin Franklin originated the U.S. Colonial flag of a rattlesnake cut into 13 parts with the caption of "Unite or Die."

THE BERRYS

By Carl Grubert

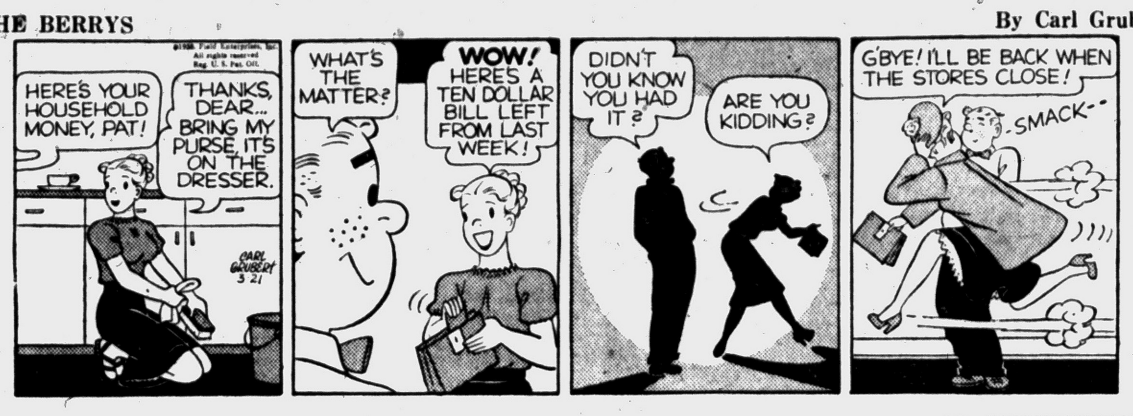

We have to sympathize with Buck Spurr of Boston who said he took up writing as a career and has already sold a lot of things: "My home, my car, my golf clubs." . . . Your old home town's the place you go back to visit only to find that everybody else has gotten so old while you seem to look so youthful and handsome. The reason is: your eyes have failed and you can't see the mirror as well as you used to. —Earl Wilson.

British Battling Over Proposal to Move Their Statue of King 'Jimmy the Two'

LONDON (AP)—A dreadful row has broken out here over a proposed change in site for a famous statue of King James II.

George Washington, Franklin D. Roosevelt, Samuel Pepys and Sir Walter Raleigh have been dragged in, along with the American tourist trade. Horatio Nelson has been called names you wouldn't believe.

★ ★ ★

Leading artists, architects and art lovers are beating each other over the head with adjectives, citations from British history and even cold logic. Letters have been written to the papers. Statements have been made in Parliament.

So far Jimmy the Two — as he is known to the Cockney element— is still firmly planted next to George Washington in front of the National Gallery, overshadowed by the towering Nelson monument in Trafalgar Square. Sentiment on what to do with him seems divided among four propositions:

★ ★ ★

1. Leave him where he is.
2. Pack him off to arty-smarty Chelsea.
3. Set him up in front of the Foreign Office.
4. Chuck him in the Thames River.

The royal rumpus was touched off March 4 by the National Ministry of works. It announced in the House of Commons it plans to move Jimmy the Two to make way for a new statue of Sir Walter Raleigh, the old cloak-and-puddle man. It added that the King's statue would be re-sited at the Foreign Office.

★ ★ ★

The to-do which followed got Jimmy the Two more attention than at any time since 1688, when for tampering in high religious matters.

The first shot was fired by the English ran him off the throne Roger Fulford, a writer of British royal histories, who thundered in a letter to the Times: "Let the King continue to stand close to George Washington so that American visitors may gaze with respect on that Stuart soverign who, when Duke of York, gave his name to their most famous city."

★ ★ ★

Herbert Grimsditch of London retorted that James was unfit to share the company "of those great gentlemen, Nelson and Washington," and said the ministry should "drop him into the Thames."

Painter Thomas Bodkin, former director of the National Art Gallery of Ireland, pointed out that 17th century sculptor Grinling Gibbons designed the James statue as half of a pair, the other half being one of his brothers, King Charles II.

★ ★ ★

Instead of moving James, Bodkin contended, the ministry should bring Charles in from his present site in front of the Royal Chelsea Hospital and set him up in front of the National Gallery, too. Bodkin said James deserves a place of pride in Trafalgar Square "as a founding father, with Samuel Pepys, of the British Navy." Pepys, the well-known djarist, was James II's right-hand man when the latter was royal high admiral.

As for the King's fitness to stand near Nelson, Bodkin remarked that the great admiral himself "has been described correctly but misleadingly as a one-armed one-eyed, double-dyed little 'adulterer.'"

★ ★ ★

One Roger Wimbush said by all means let James stand with Charles—but in Chelsea, not Trafalgar Square.

Lionel Robbins, chairman of the National Gallery, said leave James in Trafalgar and set Sir Walter up next to Franklin D. Roosevelt in Grosvenor Square. President Charles Wheeler of the Royal Academy of Arts seconded that motion, saying he thought it a splendid way to mark the 350th anniversary of the founding of Virginia, one of Sir Walter's pet projects.

★ ★ ★

What may have been the next-to-last-word came from historian George Macaulay Trevelyan, who wanted James left with Washington for this reason: "It seems to me peculiarly suitable to have the statue of the man whom we got rid of on one side and the man who got rid of us on the other."

The last word, from the Ministry of Works, is yet to come. The betting is that James will get what he got in 1688: his walking papers.

School Bus Driver Sharp in Emergency

SYOSSET, N. Y. (AP)—School bus driver Albert Witte worked fast yesterday when his vehicle stalled on a crossing minutes before a Long Island Rail Road train was due.

★ ★ ★

It was snowing when the bus stalled on the tracks. Witte, of Bayville, N. Y., immediately opened the front door and emergency exit and shouted "Outside."

He literally threw some of the slower moving students out of the bus.

★ ★ ★

As he herded the youngsters to safety, a New York-bound train came along. The engineer applied the brakes and the train slowed enough to just nudge the bus, which was driven away later.

Hollywood Headlines

Cornel Wilde Purchases John MacDonald Novel

By LOUELLA O. PARSONS

HOLLYWOOD (INS)—Almost as exciting as the thriller "The Executioners," John MacDonald's novel, is Cornel Wilde's purchase of this suspense story.

He told me that Richard Brooks, Alfred Hitchcock and Mel Frank at his own Paramount studio were all trying to buy the book which will be brought out by Simon and Schuster and will also appear serially in a national magazine. "I paid $35,000," Cornel told me, "and was I glad to get it."

★ ★ ★

A real estate friend of Cornel's tipped him off to the great potentialities of the breathtaking tale. Cornel said he hadn't decided whether he and his wife, Jean Wallace, will be in the picture.

But in any event he will produce and direct it. Jean did so well for him in "Maracaibo" that she rated much praise from boss Y. Frank Freeman.

The name of Erich von Stroheim looms again on the Hollywood horizon with the signing of Erich von Stroheim Jr. as both an actor and an assistant director in Joe Pasternak's "Party Girl" starring Robert Taylor at MGM — thus carrying on the tradition of his late father who was famed as an actor, director, producer.

★ ★ ★

Young Erich has never before appeared before the cameras. "My father wanted me to keep away from show businees. The dream of his life was that I attend West Point.

"I fulfilled his wish to a certain degree. For two and a half years I was assistant director on TV's 'West Point Story,' and I also assisted on 'Dr. Christian' and other TV shows," said young Stroheim.

Brian Aherne telephoned me to say he has two weeks off from "My Fair Lady," so he came to California to rest. He has been in the play over a year. It opened in Chicago Nov. 5 to a $700,000 advance sale. In all, "My Fair Lady" has taken in $4,500,000 Brian told me.

He said when he took the job Rex Harrison told him it was a man-killer. "I have only missed one performance in a year," he said. He'll rejoin the company in Chicago, and later they may return to Los Angeles, since they couldn't possibly take care of all the people here who wanted to see the musical.

Dean says his place seats only 60 people so he's doing extensive alterations and making it larger.

Lake Theatre — NOW! — 18 TOP RECORDING STARS! 15 SONG HITS! BIG BEAT ... Summer Love ... JOHN SAXON

BLUE SKY FE 4-4611 2150 OPDYKE RD. DRIVE-IN THEATRE

TONIGHT Thru SUNDAY

ROBERT MITCHUM • CURT JURGENS as the amazing men who lived the sea's most amazing adventure

THE ENEMY BELOW

CINEMASCOPE COLOR by DE LUXE Produced and Directed by DICK POWELL Screenplay by WENDELL MAYES

AND

JAMES FENIMORE COOPER'S GREAT ADVENTURE CLASSIC OF THE GREATEST ADVENTURER OF ALL!

THE DEERSLAYER From 20th Century-Fox in CINEMASCOPE COLOR BY DE LUXE

starring LEX BARKER • RITA MORENO • FORREST TUCKER • CATHY O'DONNELL co-starring J. C. FLIPPEN CARLOS RIVAS Screenplay by CARROLL YOUNG and KURT NEUMANN

ADDED — SATURDAY ONLY 'MASK of DIMETRIUS'

TODAY & SATURDAY EAGLE W. C. SMITH CIRCUIT

The Raging, Rawhide Saga Of The "Tin-Star Tornado" Who Cleaned Out The West's Dirtiest Killer-Town!

BOB GOLDSTEIN PRODUCTIONS Presents HUGH O'BRIAN TV's WYATT EARP BLASTS THE BIG SCREEN WITH GUN-HOT FURY!

The BRASS LEGEND NANCY GATES RAYMOND BURR

PLUS THE

THE FANTASTIC RISE AND FABULOUS FALL OF ONE OF THE GREATEST OF ALL FUNNY MEN!

Paramount presents DONALD O'CONNOR ANN BLYTH in THE BUSTER KEATON STORY Guest Star RHONDA FLEMING

SATURDAY—SMALL FRY MATINEE 5 CARTOONS—2 FEATURES

HOWARD JOHNSON'S NOW OPEN Serving Breakfast from 7 A. M.

Brunch time, lunch time, dinner or munch time—it's always the right time to come to Howard Johnson's! Whatever the hour, whatever your wish, Howard Johnson's serves up the tastiest full-course meals, salads, sandwiches and delicious desserts. And, you'll be doubly pleased with our wide range of food at a wide range of prices to fit all pocketbooks.

★ Juicy charcoal broiled steaks
★ Grilled-in-butter Frankforts
★ Tendersweet fried clams
★ 28 flavors of pure, rich ice cream

HOWARD JOHNSON'S

On Woodward (US-10) at Square Lake Road—Just South of Pontiac

NOW! Open 10:45 Strand

AN ADVENTURE WITHOUT AN EQUAL!

THE QUIET AMERICAN

AUDIE MURPHY • MICHAEL REDGRAVE • CLAUDE DAUPHIN • GIORGIA MOLL

PLUS! THE ROCKET-HOT STORY OF OUR "HUMAN BULLETS"!

"BAILOUT AT 43,000" JOHN PAYNE • KAREN STEELE PAUL KELLY EYER

STARTING SUNDAY! ANOTHER 'SMASH' 2-HIT PROGRAM! JANE POWELL in "THE GIRL MOST LIKELY" Plus "ESCAPADE IN JAPAN"

HELD OVER! 2nd Week Oakland Doors Open Daily at 11:45

STARRING ELIZABETH TAYLOR

WINNER of ACADEMY AWARD NOMINATION — BEST ACTRESS!

SEE FOR YOURSELF HOW GREAT IT IS!

The most talked-about picture of the year! Spectacular drama! In the great tradition of Civil War romance!

M-G-M presents in MGM CAMERA 65

MONTGOMERY CLIFT He loved two women!

ELIZABETH TAYLOR Flirtatious Southern belle!

EVA MARIE SAINT The girl who waited!

in RAINTREE COUNTY

co-starring NIGEL PATRICK • LEE MARVIN

with ROD TAYLOR • AGNES MOOREHEAD • WALTER ABEL • JARMA LEWIS TOM DRAKE • Screen Play by MILLARD KAUFMAN Associate Producer

Based on the Novel by Ross Lockridge, Jr. • Print by TECHNICOLOR

Directed by EDWARD DMYTRYK • Produced by DAVID LEWIS • An M-G-M Picture

Mat. 90c • Eves. $1.25 • Child 25c | Features at: 12:00 - 3:03 - 6:04 - 9:06

Now KEEGO ALL NEW! BLOOD-CHILLING! I WAS A TEENAGE FRANKENSTEIN BLOOD of DRACULA WILL GIVE YOU NIGHTMARES FOREVER

PONTIAC DRIVE-IN Theatre

It's Always Cozy and Comfy With Our New IN-CAR HEATERS

TONIGHT — SATURDAY

• • ALL COLOR PROGRAM • •

ALAN LADD THE DEEP SIX WARNERCOLOR from WARNER BROS.

DIANNE FOSTER • WILLIAM BENDIX • KEENAN WYNN • JAMES WHITMORE • EFREM ZIMBALIST JR.

—AND—

JAMES FENIMORE COOPER'S GREAT ADVENTURE CLASSIC OF THE GREATEST ADVENTURER OF ALL!

THE DEERSLAYER From 20th Century-Fox in CINEMASCOPE COLOR BY DE LUXE

starring LEX BARKER • RITA MORENO • FORREST TUCKER • CATHY O'DONNELL co-starring J. C. FLIPPEN CARLOS RIVAS Screenplay by CARROLL YOUNG and KURT NEUMANN

NOW! thru MON. HURON THEATER

THE FACTUAL STORY OF N.Y.'s SAVAGE WATERFRONT WARS!

RICHARD EGAN • JAN STERLING DAN DURYEA • JULIE ADAMS

PLUS LAUGHTER ON 10th AVE.

BOMBERS B-52

Her most exciting role!

Mounting tension all the way—with non-stop guy-girl excitement!

starring NATALIE WOOD KARL MALDEN in WARNERCOLOR from WARNER BROS.

Special KIDDIES MATINEE —SATURDAY— 5 CARTOONS—2 FEATURES

Wheat Lower, Rye Shows Gain

CHICAGO (AP) — Wheat futures prices weakened under moderate selling in early transactions on the Board of Trade today but other grains and soybeans were steady to strong.

★ ★ ★

Rye, the other bread grain, had gains of as much as a cent a bushel and soybeans moved up on short-covering. The feed grains were about steady.

★ ★ ★

Traders said the activity appeared to be mainly toward consolidation of positions and that no particular outside influence was present.

★ ★ ★

Near the end of the first hour wheat was ⅝ to ⅞ cent a bushel lower, May $2.19⅝; corn ¼ to ½ higher, May $1.15½; oats ⅜ higher to ⅛ lower, May 65; rye ⅞ to 1¾ higher, May $1.31¼; soybeans ⅜ to ¾ higher, May $2.25½; and lard 2 to 7 cents a hundred pounds lower, May $12.20.

Grain Prices

CHICAGO GRAIN

CHICAGO, March 21 (AP) — Opening grains:

Wheat		Oats	
May	2 20	May	64⅜
July	1 91½	July	61¾
Sept.	1 94½	Dec.	65⅛
Dec.	1 99½	Rye	
Corn		May	1 30¾
May	1 15½	July	1 16
July	1 17⅝	Sept.	1 18¼
Sept.	1 18	Lard	
Dec.	1 15¼	May	12 22
		Sept.	11 85

Senate Rushes Farm Bill to Ike

Price Support Freeze Measure Likely to Get Veto From President

WASHINGTON (AP)—The Senate today rushed to President Eisenhower a farm price support freeze bill which he is considered likely to veto.

The Senate completed congressional action by accepting a House amendment to limit its effect to 1958.

The Senate vote on that issue was 48-32. Previously the Senate had passed the measure without the limit 50-43. The House bill passed that branch 210-172.

★ ★ ★

The measure would prevent any reduction in price supports and acreage allotments below 1957 levels.

★ ★ ★

Eisenhower and Secretary of Agriculture Benson both have expressed sharp opposition to it. The secretary has asked Congress for authority to lower supports on basic commodities to 60 per cent, as compared with the 75 per cent floor in present law.

Republican senators cried that Democrats were playing politics by rushing the bill through, in an effort to embarrass the President.

★ ★ ★

Neither the Senate vote on original passage nor the House vote was heavy enough to override a veto, which takes a two-thirds majority.

★ ★ ★

Democratic backers of the freeze contended they were giving the farm economy a half-billion-dollar shot in the arm, not playing politics.

Lodge Calendar

Special communication of Pontiac Lodge No. 21, F and AM Fri., March 21, 7:30 Work in FC degree. Gerald Moore, WM. —adv

News in Brief

A fire of undetermined origin caused $500 damages to a one-story frame home at 300 Elm St. yesterday. The blaze started at the rear near a fuel oil storage tank and spread to the roof.

New stock of completely refinished furniture for the home now on sale at the Salvation Army Red Shield Store, 118 W. Lawrence St. —adv

Rummage Sale, 128 W. Pike, Sat., March 22, 9 A.M. Pontiac Osteopathic Hospital Guild. — adv.

Rummage Sale — Saturday, March 22nd, 461 S. Saginaw, 9 to 5. —adv

Rummage Sat., March 22, 8 a.m. Congregational Church, E. Huron —adv.

MARKETS

The following are top prices covering sales of locally grown produce brought to the Farmer's Markets by growers and sold by them in wholesale package lots. Quotations are furnished by the Detroit Bureau of Markets, as of Wednesday.

Produce

Fruits

Apples, Delicious, bu.	$4 75
Apples, Jonathan, bu.	3 00
Apples, McIntosh, bu.	3 75
Apples Steele Red, bu.	6 00

Vegetables

Beets, topped, bu	2 25
Cabbage Stndrd, bu	3 00
Carrots topped bu	3 00
Celery, root (doz.)	1 50
Horseradish, pk basket	2 50
Leeks, (bchs.) doz.	1 75
Onions, Dry, 50-lb	3 25
Parsley Root, (bchs.) doz.	1 25
Parsnips bu	1 75
Potatoes, fancy, 50-lb. bag	2 60
Radishes hothouse (bchs.) doz.	1 50
Rhubarb hothouse (bchs.) doz.	1 25
Squash, Hubbard bu.	2 25
Turnips, topped, bu.	2 75

Poultry

DETROIT POULTRY

DETROIT, March 20 (AP) — Prices paid per pound for No 1 top quality live poultry up to 10 a.m.

Heavy type hens, 29-31; light type hens, 16-17; heavy type broilers and fryers, 3-4 lbs., barred rocks, 26-27; caponettes, 5½-6 lbs., 30-32, ducklings, 28-31.

DETROIT EGGS

DETROIT, March 20 (AP)—Eggs f.o.b. Detroit, cases included, federal-state grades:

Whites—grade A jumbo, 55-57, weighted average 56½; extra large, 53-55, wtd. avg. 53½; large 51-54, wtd. avg. 53; medium, 48-50, wtd. avg. 48½; small, 38; grade B large, 49-50, wtd. avg. 49½; browns, grade A, extra large, 55; grade C, large, 40; checks, 34.

Commercially graded: Whites, grade A, jumbo, 52-53; extra large, 48½; large 47-48; medium, 44; browns, grade A, large, 42-44; medium, 42.

Livestock

DETROIT LIVESTOCK

DETROIT, March 20 (AP)—Cattle, salable, 250. Bulk early supply slaughter cows, with scattering steers and heifers in small lots; cows 50 cents higher; steers and heifers active, strong; few standard to low choice steers 22.50-28.00; 3 part load choice 1000-1150 lb steers 28.25-29.00; utility cows 17.50-19.00; few commercial cows up to 20.50; canners and cutters 14.00-17.50.

Compared last week: Trade very active, early trade steady to strong, instances 50 cents higher, late trade strong to 50 cents higher on steers and heifers; cows strong to mostly good to low choice steers 25.00-27.50; mixed good and choice steers 27.50-28.25; low to average choice steers 28.25-29.50; two loads average to high choice 1150-1200 lb. steers 30.00; two head low prime around 1075 lb. yearling steers 32.00; standard steers 22.00-25.00; utility grade 20.00-22.00; good to low choice heifers 24.50-26.50 few small lots choice heifers 26.50-27.00; part 28.00 utility and standard heifers 19.00-load high choice around 1000 lb. heifers 24.00; 50 head mostly good with end standard heifers around 700 lb. 25.00; utility cows 17.00-19.00; commercial cows 18.50-20.00, few 20.50; individual good grade cows 22.00; canners and cutters 13.50-17.50; utility bulls 20.00-22.00; cutters bulls 17.00-20.00.

Vealers, salable, 25. Not enough to establish market. Compared last week: vealers active, 11.00-20.00 higher; most choice and prime vealers 29.00-35.00; standard and good grades 23.00-29.00; cull and utility 14.00-23.00.

Sheep, salable, 100. Not enough done to make a market. Compared last week; trade very active, slaughter lambs and sheep fully steady; bulk supply shorn lambs, quality improved over last week; most choice and prime shorn lambs number 1 pelts 95-103 lb. 23.00-24.50; small lot prime lightweight shorn lambs up to 25.00; load choice to prime 114 lb. shorn lambs number 1 and 2 pelts 23.50; most good shorn lambs 21.00-23.00; load utility shorn lambs 20.75; few loads good and choice wooled lambs 22.00-24.00; small lot prime wooled lambs 96 lb. 25.00; cull to choice slaughter sheep 6.00-12.00.

Hogs—Salable, 100. Late Wednesday, trade on barrows and gilts mostly, 50 cents higher, after opening 25 cents to mostly 50 cents higher; today's market mostly steady to weak on butchers; sows steady.

Business Notes

Louis E. Ellis, sales manager of Aluminum Model Toys, Inc., Birmingham, recently attended the annual toy fair held at the Hotels New Yorker and McAlpin, in New York City.

J. F. Cocks, 19546 Warwick St. Southfield Township was appointed general manager of Gonset Division of Young Spring and Wire Corp., Burbank, Calif., recently. He has been comptroller of Young Spring and Wire Corp., Detroit since 1953.

Connecticut General Life Insurance Co., has announced the appointment of Thomas E. Reynolds Jr., as a group pension representative serving the Pontiac area through the Detroit office. Reynolds formerly served in the Company's group sales pension department in Hartford Conn. He is a graduate of Denison University.

Kaiser Industries Reports Earnings Up $2 Million

WASHINGTON (AP)—Kaiser Industries Corp. reports consolidated net earnings of $16,832,207 for 1957 compared with $14,979,780 in 1956.

The corporation said that because there are additional shares of preferred and common stock now outstanding, earnings per share of common stock, after provision for preferred dividends, was 69 cents per share in 1957 against 72 cents per share in 1956, even though net earnings were higher.

Copper Shares Continue Rise

NEW YORK (AP)—Copper shares continued to rise in a narrowly mixed and quiet stock market early today.

★ ★ ★

Gains and losses of fractions to a point were the rule among leading issues.

Turnover slackened after a moderately active opening. Drugs were irregular following their advance of yesterday. Oils and aircrafts were slightly lower. Rails showed some small plus signs.

News of a price boost by a big Belgian copper producer followed yesterday's favorable price news and spurred stocks of the industry. Magma added more than 2 points.

★ ★ ★

Kennecott was a point ahead. Anaconda, its big drop in 1957 earnings apparently well discounted, advanced a major fraction as did Phelps Dodge.

★ ★ ★

Lorillard, yesterday's most active stock, recouped a fraction of its loss.

New York Stocks

(Late Morning Quotations)

Allis Chal	23 6
Alum Ltd	30.5
Alcoa	71
Am Airlin	16.4
Am Can	42 6
Am Cyan	43 7
Am Gas & El	43 6
Am M&Fdy	36 2
Am Metal	20 7
Am Motors	8 3
Am Rad	14
Am Smelt	43 1
Am Tel & Tel	171 5
Am Tob	79 4
Am Viscose	28.3
Anaconda	45 2
Armco Stl	43.2
Armour & Co	14 7
Atl Refin	37
Avco Mfg	6.1
Bald & Ohio	24 5
Bequet	1
Beth Steel	39 3
Boeing Air	36.7
[illegible]	[illegible] 1
Briggs Mf	7
Brun Balke	41 6
Budd Co	14 5
Burroughs	31
Cal Pack	42 5
Calum & H	11 6
Can Dry	17 4
Capital Airl	16 1
Carrier Cp	37
Cater Trac	61 1
Ches & Oh	[illegible]
Chrysler	52 4
Cities Svc	48 4
Cluett Pea	42 6
Colg Palm	55 3
Colum Gas	17
Comw Ed	44 1
Con Edis	49 1
Con N Gas	43 5
Cont Bak	36
Cont Can	47
Cont Cop&S	9 2
Cont Oil	47
Copper Rng	22 7
Corn Pd	39 7
Curtis Pub	9 2
Deere	29 5
Det Edis	40 2
Dis C Seag	27 4
Doug Airc	55 1
Dow Chem	57 7
Du Pont	177 4
East Air L	36 5
East Kod	104
El Auto L	27 2
Emer Rad	5 2
Erie RR	7 1
Ford Mot	40 5
Freept Sul	80 6
Frueh Tra	12 2
Gardner Den	34
Gen Bak	11 3
Gen Dynam	57
Gen Elec	60 7
Gen Fds	53
Gen Motor	35 3
Gen Shoe	22 1
Gen Tel	42 1
Gen Time	21 4
Gillette	34 6
Goebel Br	2 7
Goodrich	62
Goodyear	73
Grah Paige	1 4
Gulf Oil	107 4
Hooker El	26.6
Indust Ray	15.2
Ing Rand	71.6
Inspir Cop	34 2
Interlak Ir	20 5
Int Bus Mch	339 4
Int Harv	29 5
Int Nick	75
Int Paper	90 4
Int Tel & Tel	32

Johns Man	37 2
Jones & L	38 1
Kennecott	87 5
Kimb Clk	53 4
Kroger	75 2
LOF Glass	77
Lib McNL	8 5
Ligg & My	70
Lockh Airc	41 3
Loew's	13 1
Lone S Cem	33 2
Lorillard	51 3
Mack Trk	25 1
Martin Co	31 1
Merck	46 5
Merr Ch & S	18.2
Minn M&M	76
Monsan Ch	33
Mont Ward	35 7
Motorola	39 3
Murray Cp	24 6
Nat Bisc	46 6
Nat Cash R	56 6
Nat Dairy	43
Nat Gyps	45 6
Nat Lead	85 4
Nat Tea	50 6
NY Central	13.5
Nia M Pw	32 4
No Am Av	26 4
Nor Pac	37.5
Nor Sta Pw	18 6
Ohio Oil	31.4
Oliver Cp	8 2
Owens Ill Gl	67
Pac G & El	53 3
Parke Da	75
Penney JC	86 2
Pa RR	11 7
Pepsi Cola	22 5
Pfizer	63 7
Phelps D	45 3
Philip Mor	51 6
Phill Pet	37 1
Pillsbury Mills	[illegible]
Pit Plate G	76 2
RCA	33 2
Rex Drug	13 4
Reyn Met	42 2
Rey Tob B	70 4
Rock Spg	25 7
Royal Dut	40 4
Safeway St	29 7
St Reg Pap	30 2
Scovill Mf	21 6
Seab Al RR	22 3
Shell Oil	67 2
Sinclair	50 2
Socony	47
Southern Co	28.5
Sou Pac	38 1
Sou Ry	34 2
Sperry Rd	18 1
Std Brand	45 7
Std Oil Cal	46
Std Oil Ind	39 6
Std Oil NJ	50 6
Stevens, JP	20.1
Stud Pack	3.1
Swift & Co	33 7
Texas Co	[illegible]
Tex G Sul	17 2
Textron	12 3
Transamer	37 3
Twenty Cen	24 3
Un Carbide	[illegible]
Un Pac	26 5
Unit Air Lin	26
Unit Airc	56 4
Unit Fruit	42 1
Un Gas Cp	29 5
US Lines	26 7
US Rubber	33
US Steel	59 6
US Tob	25
Walgreen	33 1
West Un Tel	17 1
Westg El	61 5
Wilson & Co	20 4
Yale & Tow	26 4
Yngst Sh&T	83
Zenith Rad	149

STOCK AVERAGES

NEW YORK (Compiled by the Associated Press).

	30 Indust	15 Rails	15 Util	60 Stocks
Prev. day	243.9	85.1	76.1	162.8
Week ago	244.9	86.8	76.1	163.7
Month ago	236.4	85.8	74.8	159.3
Year ago	252.3	121.2	73.7	173.9
1958 high	246.3	90.7	76.4	165.0
1958 low	234.7	80.9	72.9	156.6
1957 high	280.0	134.7	77.5	188.8
1957 low	226.0	78.2	66.2	150.9

DETROIT STOCKS

(C. J. Nephler Co.)

Figures after decimal points are eighths

	High	Low	Noon
Allen Elec & Equip Co *		2 7	3
Baldwin Rubber Co *		13 1	14
Ross Gear Co *		23 4	26 4
G L Oil & Chem Co *		1 2	1 4
Howell Elec M Co *		5	5 4
[illegible] M Prod Co *		9 4	9 7
The Prophet Co *		7 2	8
Rudy Mfg Co *		7 7	8 4
Toledo Edison Co	13 2	13 2	13 2
Wayne Screw Prod Co *		1 7	2

*No sale; bid and asked.

GM Engineering Staff to Get Additional Space

Excavation was under way today at General Motors Technical Center in Warren for construction of additional shop and office space for General Motors' Engineering Staff.

Charles A. Chayne, GM vice president in charge of Engineering Staff, said the new facilities will be added to the present structure occupied by Engineering Staff on the southeast side of Technical Center's 22-acre artifical lake.

The new structure, Chayne explained, will extend southward from Engineering Staff's present shop building and conform to the over-all architectural design of Technical Center.

cal Center.

State First in Research

DETROIT (AP) — The Michigan Heart Assn. reported Thursday it allocated $294,412 or 50.8 per cent of its budget to 41 Michigan investigators for heart disease research during 1957. The report said more than one million dollars has gone into Michigan heart research since the organization was founded in 1949.

Reports Sales Increase

LANSING (AP) — Motor Wheel Corp. Thursday reported 1957 sales of $64,726,638, an increase of $3,270,000 over 1956 sales.

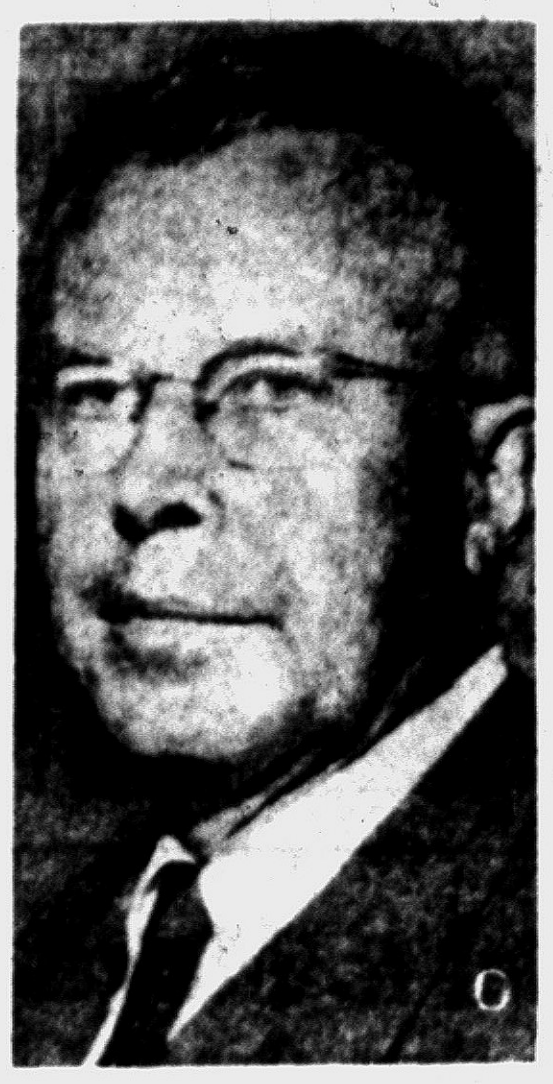

WORK HONORED—Dr. Ernest O. Lawrence, a pioneer in the field of nuclear fission, was honored today by President Eisenhower at a West Point ceremony. Lawrence will receive the West Point Association of Graduates first Sylvanus Thayer award for service to the nation.

School Budget Before Board

Action Slated to Begin April 3; Expect Final Word 2 Weeks Later

A preliminary report on the Waterford Township Schools' operating budget was presented by Superintendent William Shunck at last night's Board of Education meeting.

There was no action or discussion on the matter pending a special board meeting to be held April 3 when a more detailed statement will be reviewed. Final action is scheduled for the April 17 Board of Education meeting.

Board members named the principal of the Isaac Crary Junior High School, Paul O'Neil, to be the principal of the new John D. Pierce Junior High School now under construction on Hatchery road.

★ ★ ★

Assistant principal of Crary, Bernard Heaney, was named principal of Crary and William Abersold, who is principal at Waterford Center, will be assistant principal at Pierce.

There has been no recommendation as yet for a principal at Waterford Center or an assistant principal of Crary.

Bids for library furniture for the Pierce School were received and tabulated and action will be taken at the special meeting in April.

The board also made a selection of classroom furniture for the new junior high school for which they will request bids at a later date.

★ ★ ★

A request for the use of the small one-classroom building at the rear of the Waterford Village School, made by the Assn. for Handicapped Children, was approved by the board.

The building has been used for storage of school supplies.

Members also indicated they would participate in the costs of paving Coleman street up to $1,200. The area borders the Donelson School property. Recent legislation permits school boards to participate financially in such projects.

New York Central Train Strikes Truck

JACKSON (AP) — A New York Central passenger train struck a truck trailer loaded with galvanized panels two miles west of Jackson yesterday afternoon, extensively damaging the Diesel engine and demolishing the trailer. No one was injured.

State Police said the impact tore the trailer loose from its tractor, hurtling it 30 feet from the road.

Officers said the truck driver, Gerald Furlong of Jackson, told them he did not see the train. There are no flashing signals at the crossing. Engineer M. D. Struckman of Rives Junction told police he applied his brakes, but could not stop.

The train was en route from Detroit to Chicago.

Kay Asaka of Japan to Present Program

St. Andrew's Episcopal church in Waterford Township will have a Chapel Family Fellowship dinner at 6:30 p.m. Friday.

A special program will be presented by Kay Asaka of Japan, who is now Mrs. Dennis Halloway of Keego Harbor. She will speak on "Life of a Christian in Japan."

Living Costs Expected to Set Another Record

WASHINGTON (AP) — The government announces its newest tally of the nation's living costs today. Another rise was indicated.

Advance indications were that early February crop freezes in Florida, coming on top of others in January, would be enough to send food and other costs soaring to another record.

Kohler Boycott Whose Idea?

Senator Pushes Search to Find Mastermind Behind Strike Plot

WASHINGTON (AP)—Sen. Mundt (R-SD) called today for a wider search for "the mastermind" behind a labor union boycott in the Kohler strike. He charged intimidation of political figures in several cities.

He said Leo Breirather, the official "boycott cordinator" for the United Auto Workers, "clearly is not the mastermind in this operation." Mundt said Breirather's testimony types him as a subordinate figure in the nationwide boycott effort.

★ ★ ★

Under questioning by the Senate Rackets Committee, Breirather acknowledged there are things he doesn't know about the boycott. He said its objective is to block the sale of plumbing fixtures produced by the Kohler Co. at its Wisconsin plant.

FEELS SORRY

Breirather said he felt sorry for the plumbers, contractors, supply houses and others against whom the boycott has been aimed when they handled Kohler products. But he said he also felt sorry for the striking Kohler workers — himself among them — and philosophized: "People are hurt who have no business getting hurt." It all, he said, "is the result of a situation . . . deplorable . . . that seems unresolvable."

The company and the UAW handed the committee separate statements outlining points still at issue in the strike which will be four years old April 5. The statements showed them far apart.

★ ★ ★

The company now denies that the UAW could muster a majority of its workers to declare the union their collective bargaining agent if another plant election is held, and said, "The company can not lawfully deal with a minority union." The UAW won recognition and a contract in 1953.

The union listed five contract issues still in dispute — arbitration of grievances, seniority, lunch period in the enamel shop, pensions and reinstatement of strikers including some formally discharged.

The company still operates, with a staff of nonstrikers and new employes.

In GOP Race for Governor

Field Opens for Bagwell

EAST LANSING (AP) — A comparatively clear field appeared today to be opening up for Prof. Paul D. Bagwell in his bid for the Republican governor nomination despite one discordant note in party circles.

★ ★ ★

Bagwell, who planned to delay his formal announcement until early next month, yesterday was granted a leave of absence from his Michigan State University post to make the race.

★ ★ ★

The State Board of Agriculture, MSU governing body, approved a leave without pay from April 7 to Aug. 8, three days after the primary.

It indicated Bagwell would be welcome back if the political winds blew against him, as they did in 1956, but not in his present capacity as head of the Department of Communications skills.

Bagwell took a leave two years ago to become the Republican nominee for state auditor general. He ran a good race but lost.

There were increasing signs that none of the other prominently mentioned GOP guberatorial possibilities would step out against the 44-year old professor, now that he has made up his mind.

★ ★ ★

House Speaker George M. Van Peursem, talked up a good deal last fall, reiterated that only irresistible demand from powerful GOP elements would get him in. He likened this to an invitation for a trip to the moon.

Friends of Sen. Edward Hutchinson (R-Fennville), who was at home to bury his father, said they felt certain he would not want to get involved.

Rep. George W. Sallade (R-Ann Arbor), whose ambitions for this year's top ticket spot have cooled, said he planned to confer with Bagwell soon. He didn't rule out that the talk might be about switching his sights to the Lieutenant Governor nomination.

That seemed to leave Richard I. Moore, Wayne auto salesman and former state commander of the Amvets, as the only surefire contender against Bagwell. Moore formally has annoued his candidacy.

★ ★ ★

For years Bagwell, a polio victim who walks with a cane, has led the statewide March of Dimes campaign. He was an early Michigan booster of President Eisenhower.

No More 'Hope' for Russia; He Can Take Hint

(Comedian Bob Hope, in Moscow to premiere his new movie "Paris Holiday," is writing his light-hearted observations of the Soviet scene exclusively for INS and The Pontiac Press.)

By BOB HOPE

MOSCOW (INS)—I can take a hint. My presence here brought something new to Russia: "Yank, Go Home" signs. So I'm off.

They wanted to give me a bodyguard but that's ridiculous. No one's seen my pictures here.

★ ★ ★

But the Russians are very interested in Americans. Everyone asks me when Jayne Mansfield and Marilyn Monroe are coming over. I explained there's still a ban on sending over strategic materials.

They get American movies here. But they're a little late. Several people asked me if Fatty Arbuckle is up for the Academy Award this year.

★ ★ ★

I'm having the time of my life here. With all the rich dinners at the various embassies I'm getting a diplomatic pouch.

Last night it was the British Embassy, and what cordiality! The moment I walked in the ambassador rushed across the room and shook hands with me. What a way to get rid of a wet tea bag!

Incidentally I've got some grapevine for you. That summit meeting is definitely going to be held. The problem is who's gonna caddy.

Workers Sent Home

About 1,000 day shift workers from Pontiac Motor Division plants 14 and 15 were sent home about three hours early yesterday because of a bomb scare shortly after noon. A police search revealed the report was a hoax. Afternoon shifts reported as usual at the two plants.

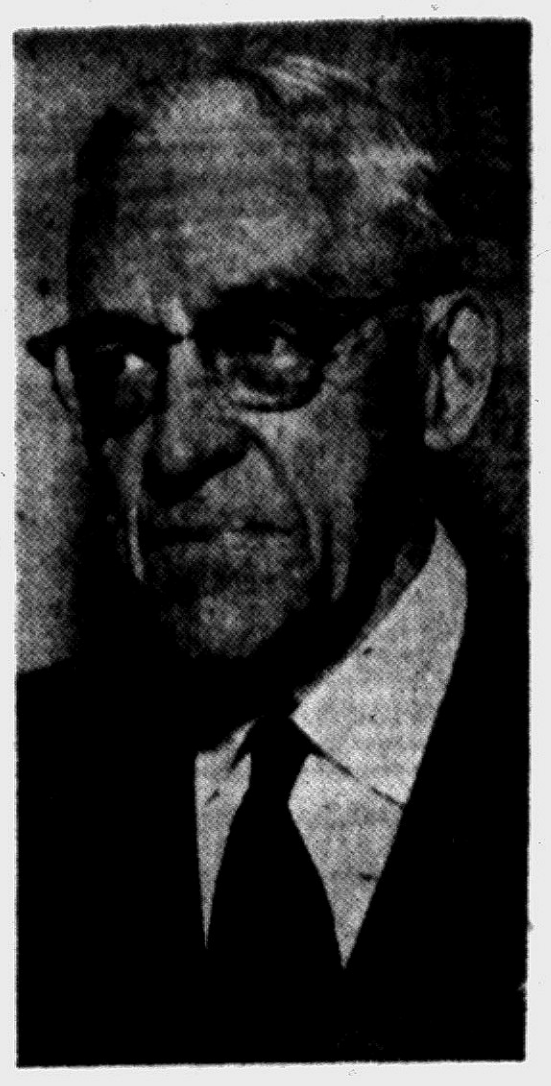

IVAN LONG

Attendance Record Set by Rotarian

A Pontiac Rotary Club attendance record of 1,000 meetings without missing has been set by Ivan Long, 71, of 167 S. Avery St., Waterford Township.

Long, a retired Pontiac Motors personnel employe, has traveled extensively throughout the country during the past 19½ years in which he set his record, but he always managed to attend a meeting wherever he was, even though it often meant traveling great distances.

Asked to comment on how he set the record, Long said, "I just enjoy meeting people so I tried hard not to miss the opportunity the meetings afford."

Firm Given Award

LANSING (AP) — Gov. Williams has awarded a "good citizenship" citation to the Hall Lamp Co. of Detroit for its "expression of confidence" in Michigan in undertaking a large expansion on Detroit's East Side.

RENT A '58 CAR!

Aladdin Drivurself System

Located at

REX'S STANDARD STATION

110 N. Perry FE 4-1193

"Lowest Rates in Town"

WORRIED OVER DEBTS?

If you are unable to pay your payments, debts or bills when due, see MICHIGAN CREDIT COUNSELLORS and arrange for payments you can afford, regardless of how much or how many you owe.

NO SECURITY OR ENDORSERS REQUIRED

ONE PLACE TO PAY

Member American Association of Credit Counsellors

"Let 9 Years of Credit Counseling Experience Assist You"

Hours: Daily 9 to 5. Wed. & Sat. 9 to 1 Evenings by App't.

MICHIGAN CREDIT COUNSELLORS

4914 S. Saginaw FE 8-0456 Above Oakland Theater

House Unit Cuts Off Funds for Lease-Purchase Setup

WASHINGTON (AP)—The House Appropriation Committee today cut off funds for the lease-purchase program. But it recommended $177,255,000 in new cash to finance construction of 66 public buildings in the program.

The committee said the direct appropriation procedure will save money. It ordered that hereafter the lease-purchase method be used only for constructing post offices.

As an antirecession measure, the committee approved 75 million dollars to accelerate repair and improvement of government buildings.

The committee's action was in connection with approval of a $6,549,920,900 bill to finance independent federal agencies for the fiscal year starting July 1.

This is $627,577,400 more than President Eisenhower requested and $1,159,988,100 more than Congress gave the same agencies this year.

★ ★ ★

In a sharply worded explanation of its lease-purchase action, the committee criticized Franklin G. Floete, the general services administrator, and Maurice H. Stans, who recently became director of the Budget Bureau.

It said it asked Floete not to bind the government on any more lease-purchase contracts until further notice. But, the committee added, he "ignored the request and within the last two weeks has signed two lease-purchase contracts and advises the committee that he intends to sign 26 others."

★ ★ ★

The committee said Stans ignored a request not to require GSA to enter into any commitments for lease-purchase contracts until Congress could decide whether the buildings should be constructed under direct appropriations.

The lease-purchase law, enacted in 1954, provided for private construction of public buildings such as courthouses, with the government eventually obtaining ownership through annual rental payments.

BRAND NEW

Orchard Court Apartments

NOW RENTING FOR IMMEDIATE OCCUPANCY

ONE and TWO BEDROOM APARTMENTS

—Air Conditioned—

We are adding to this scenic apartment development two new beautiful balcony-type buildings. Tastefully appointed and decorated, modern in every detail.

- Automatic Heat (individual room control)
- Hot Water.
- Master TV Aerial
- Stove
- Refrigerator-Freezer
- Slim Fold Closet Doors
- Well Planned Kitchen (with Exhaust Fan)
- Decorator Color Cabinets, Bathroom Fixtures and Tile

ADULTS ONLY

Salmer Street, Just South of Orchard Lake Ave.

7/10 of a Mile East of Telegraph

Open Daily and Sunday 10 A. M. to 9 P. M.

FE 8-6918

For Building Supplies See

BURKE LUMBER

Built-In Ovens and Ranges

S A L E

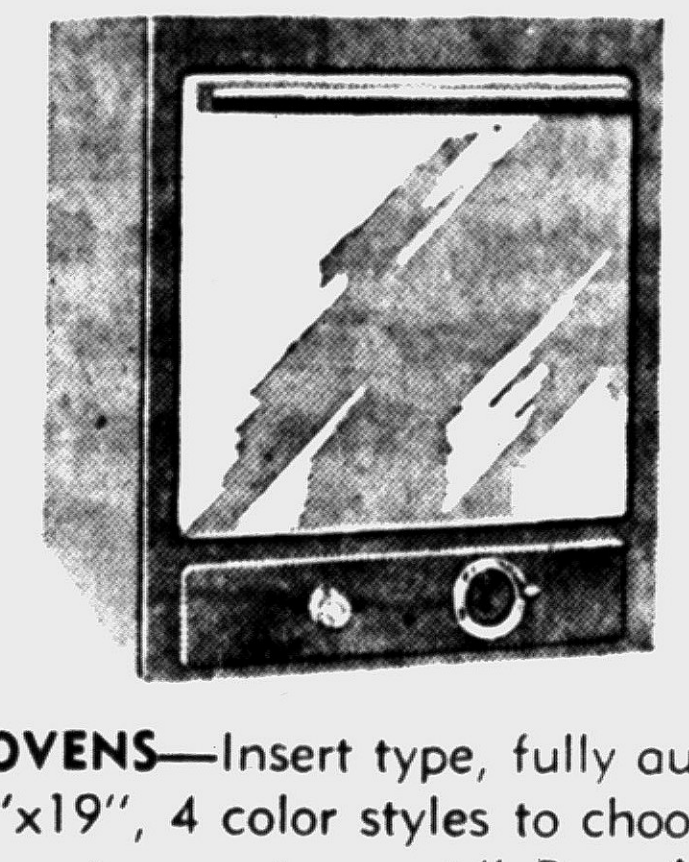

S A L E

WALL OVENS—Insert type, fully automatic. 17"x18"x19", 4 color styles to choose from. "Window at no extra cost." Reg. $171.95

COUNTER RANGE — 4-burner, 2'6", 2'8". Reg. $111.77.

BOTH UNITS NOW $210

ALSO

Vent Hoods with fan and light. 36" Coppertone. Reg. $64.90, **NOW $58.00.**

Also available in stainless steel or white enamel in 30", 36", 46" sizes.

REPAIR YOUR DRAIN GUTTERS

4" Box K Galvanized 10' For $1.20

WE HAVE COMPLETE LINE OF FITTINGS

OPEN SAT. 8-3

BURKE LUMBER CO.

"Where the Home Begins"

4495 Dixie Hwy., Drayton Plains OR 3-1211

Streaking Down at Moment's Notice

Predicts Cruising Missiles

LOS ANGELES (AP)—A fleet of winged missiles could cruise over the earth for months on end, ready to streak down on any target at a moment's notice, the Space Age Conference was told today.

★ ★ ★

General Manager William F. Ballhaus of Nortronics, the electronics division of Northrop, Inc., said:

"Considerable research is now in progress on atomic engines. Such engines will make it possible for winged missiles to cruise for months over the face of the earth.

★ ★ ★

"Should present negotiations with the Russians for an open skies agreement ever materialize, I can visualize a fleet of winged missiles with atomic engines and autoamtic reconnaissance equipment maintaining constant aerial inspection which is part of the open skies plan.

New Zealanders Shocked by Crimes

WELLINGTON, N. Z. — New Zealanders are viewing with some alarm figures that show that crime seems to be mounting there.

★ ★ ★

The Director of Education in Wellington, Dr. C. E. Beeby, is concerned about an increase of 18 per cent in the number of juvenile delinquents brought before the Children's Courts.

The Dominion's Attorney General has reported on the state of crime throughout the country and measures to meet the situation.

★ ★ ★

His recommendations, among other things, call for psychologists for all prisons, improvements in the probtation system, and more emphasis on ways to stop crime before it happens.

THE GIRLS by Franklin Folger



"I bet you thought you'd forgot our anniversary!"

BOARDING HOUSE

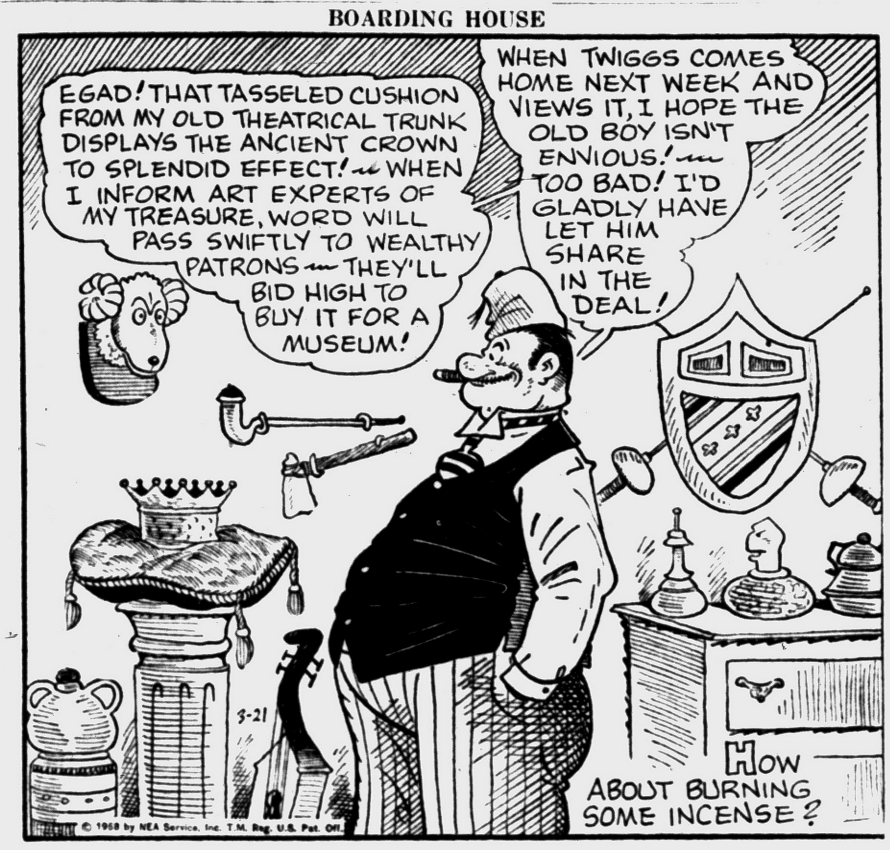

OUT OUR WAY



THE JACKSON TWINS By Dick Brooks

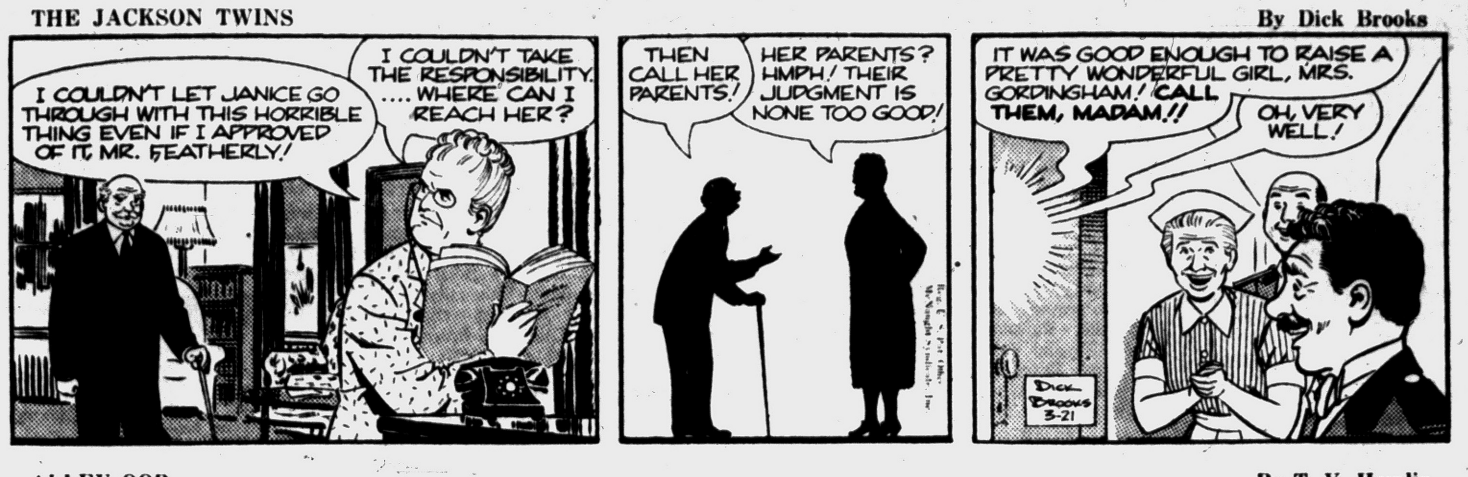

ALLEY OOP By T. V. Hamlin



NANCY By Ernie Bushmiller



CAPTAIN EASY By Leslie Turner



BOOTS AND HER BUDDIES By Edgar Martin

MORTY MEEKLE By Dick Cavalli



DIXIE DUGAN By McEvoy and Strieber



HALF ACRE CASTLE John Morris



GRANDMA By Charles Kuhn



DONALD DUCK By Walt Disney



Enjoy It After Every Meal

Helps keep teeth clean.
Freshens mouth.
Sweetens breath.

Buy some today.



You'll Find
PROFITABLE OPPORTUNITIES
Every Day in the Pontiac Press Want Ad Section
Take advantage of this easy way to solve all your buying and selling problems.
To Place Your WANT AD
DIAL FE 2-8181

Foreign Aid Bill Hits New Snag

Sen. Aiken Sees Lot of Work to Avoid Cuts in $3.9 Billion

WASHINGTON (AP) — Sen. Aiken (R-Vt) said today that President Eisenhower "has a lot of work to do within Republican ranks" to avoid drastic cuts in his $3,900,000,000 foreign aid bill.

Aiken said this was indicated by a Senate vote in which only 15 Republicans voted against a proposal to restrict the President's authority to trade surplus agricultural commodities to Iron Curtain countries. Twenty-two Republicans voted for the proposal, which was rejected 53-24.

★ ★ ★

Sen. Bridges of New Hampshire, chairman of the Senate GOP Policy Committee, joined Sen. Jenner (R-Ind) in trying to bar sales of surplus commodities to any nation that fails to give the President assurance it will not support the Soviet Union or any other Communist government in event of war. Other Republican leaders also supported the amendment, which was aimed primarily at Communist Yugoslavia and Poland.

★ ★ ★

Aiken, opposing it, said it would amount to a vote of "no confidence" in the President and take away his discretion of deciding when it was to this country's advantage to help satellite nations.

In a good year about two-thirds of a bushel of apples is grown for every man, woman and child in the United States.

Area Man Seeks to Halt Sewer Construction

A West Bloomfied Township resident is seeking an injunction in circuit court against construction of the Farmington sewage disposal system.

Irwin I. Cohn of 3277 Interlaken Dr., a prominent Detroit real estate attorney, asked the court yesterday to prevent the participating local units, Farmington, West Bloomfield, and Southfield Townships and Keego Harbor from levying any tax to pay the county for the $4,900,000 sewage system.

★ ★ ★

Cohn charged that townships, under state law, are restricted to one mill in tax money and that it would require a tax rate of more than two mills in West Bloomfield and more than four mills in Farmington to pay the county back for the $4.9 million bond issue.

Cohn also asserted in his petition that the county cannot delegate its full faith and credit to the township which it, in effect, is doing by issuing the bonds.

The county, under the 1957 act which permitted it to establish a public works department, has assumed that it has authority to issue bond for local improvements.

★ ★ ★

Cohn's complaint also said that the county cannot spend any tax money to retire the bonds because this would be the taking of property without due process of law, contrary to the State Constitution.

In effect, Cohn charges that the 1957 act is unconstitutional.

The Oakland Public Works Dept. plan to start construction on the system in August with completion predicted in 10 to 12 months.

At present the county is seeking approval of its plans for the Farmington system from the Michigan Health Dept. and thereafter will ask the Michigan Finance Commission to approve the bond issue.

Named as defendents in the injunction petition are Oakland County, its Department of Public Works, the four municipalities cited and the County Board of Supervisors.

★ ★ ★

A show cause hearing on why a temporary injunction should not be issued has been set for March 31 by Judge George B. Hartrick.

Renda Suit Witness Changes His Story

DETROIT (INS) — A defense witness who previously had given damaging testimony in Carl Renda's $4,500,000 malicious prosecution suit yesterday changed his story.

★ ★ ★

Robert Busch, 55, of Detroit, had told the court that while he was employed in a gas station owned by Sam Perrone, Renda's father-in-law, Renda was visited frequently by Donald Ritchie, Pete Lombardo and Clarence Jacobs.

Ritchie implicated Renda, Perrone, Jacobs and Lombardo in the shooting of United Auto Workers President Walter Reuther but later repudiated his story.

★ ★ ★

Busch was still sure yesterday that the men had been to the gas station many times, but could not remember in what year. He had testified earlier that it was 1949.

Four Agriculturists Retired by State

EAST LANSING (AP) — Four employes of the Michigan Cooperative Extension Service, all with more than 30 years service, were approved for retirement yesterday by the State Board of Agriculture, governing body of Michigan State University.

Planning retirement are Miss Lola Belle Breen, clothing specialist since 1927; Harry Moxley, a staff member since 1928 known throughout the state for his sponsorship of horse-pulling contests; George Amundsen, agricultural engineering specialist and a staff member since 1922, and Ralph N. Coulter, Ogemaw County agricultural agent and staff member since 1927.

All but Coulter, who lives at West Branch, make their home at East Lansing.

City's Pennsylvanians to Mark Anniversary

The Pennsylvanians Club of Pontiac will celebrate its first anniversary this Sunday by holding a dinner to which all Pennsylvanians and former Pennsylvanians are in-

Lt. Governor Philip A. Hart, a former Pennsylvania and honorary member of the club will be the guest speaker. The dinner will be held at 5 p.m. at Salfi Restaurant, 732 Glenwood Ave.

STATE OF MICHIGAN, IN THE PROBATE Court for the County of Oakland, Juvenile Division.

In the matter of the petition concerning William Reuben Fisher, minor. Cause No. 15789

To Ruben Fisher, father of said child.

Petition having been filed in this Court alleging that the present whereabouts of the father of said minor child is unknown and said child has violated a law of the State and that said child should be placed under the jurisdiction of this Court.

In the name of the people of the State of Michigan, you are hereby notified that the hearing on said petition will be held at the Oakland County Service Center, Court House Annex, 1260B West Blvd., in the City of Pontiac in said County, on the 1st day of April, A.D. 1958, at nine o'clock in the forenoon, and you are hereby commanded to appear personally at said hearing.

It being impractical to make personal service hereof, this summons and notice shall be served by publication of a copy one week previous to said hearing in The Pontiac Press, a newspaper printed and circulated in said County.

Witness, the Honorable Arthur E. Moore, Judge of said Court, in the City of Pontiac in said County, this 18th day of March, A.D. 1958.

(Seal) ARTHUR E. MOORE
(A true copy) Judge of Probate
GEORGIENA R. MURTHA
Probate Register,
Juvenile Division
March 20, 1958

NOTICE OF PUBLIC SALE

Take notice that one New Moon, 1952, 41', Serial No. 10230 Mobile Home shall be sold at public sale on the 22nd day of March, 1958 at 10:00 o'clock in the forenoon, at 4615 Dixie Hwy., Drayton Plains, Michigan and may be inspected at that place.

This ad inserted 3-21-'58 edition of the Pontiac Press.

MOBILE HOME FINANCE COMPANY,
4615 Dixie Highway
Drayton Plains, Michigan
March 21, '58.

NOTICE OF PUBLIC SALE

Notice is hereby given that on the 2nd day of April, 1958, at 10:00 a.m., the undersigned will sell at public sale to the highest bidder for cash, one 1956 Mercury Convertible, motor No. 56WA14870M, at 219 Broad St., Holly, Michigan. Said motor vehicle is stored and may be inspected at said address.

ASSOCIATES DISCOUNT CORPORATION
By: G. W. BURROWS,
Branch Manager
March 21, 22, '58.

NOTICE IS HEREBY GIVEN OF A public hearing to be held by the Waterford Township Zoning Board at the Township Hall, Wednesday April 9, 1958 at 7:30 p.m. to consider the following change to the zoning map.

1. To change from residential to commercial.

Lots 41, 42, 43, 44 and 45 of Krivetsky's Lake Oakland Subdivision of the W ½ of the SW ¼, Section 2, T3, NR 9 E, Waterford Township, Oakland County, Michigan. These lots are located on the corner of Walton Boulevard and Frankman Avenue in Drayton Plains.

2. To change from residential to commercial:

Lots 4 through 12 inclusive, 28 through 42 inclusive Monroe Subdivision, Section 10, Waterford Township. These lots are located on Monroe Street between Sashabaw and Dixie Highway.

3. To change from residential to commercial.

Lots 80 and 81 of Frembes Subdivision, Section 10, Waterford Township. These lots are located on Cheesman Street in Drayton Plains.

4. To change from residential to commercial:

Part of the Southwest quarter of Sec. 4, T3N, R9E, Waterford Township, Oakland County, Michigan: Described as follows: Beginning at the SW corner of said section 4, said point being distant north 01°35' east 671.0 feet from the SW corner of said section; thence running north 01°35' east 405.0 feet to a point thence south 84°57'30" east 658.4 feet to a point; thence south 01°29'30" west, 360.0 feet to a point; thence north 88°52'30" west, 657.8 feet to a point on the west line of said section; to the point of beginning.

All persons interested are requested to be present.

A copy of the Zoning Map together with a list of the proposed changes is on file in the office of the Township Supervisor and may be examined by those interested.

ADSIT STEWART,
Chairman
WATERFORD TOWNSHIP
ZONING BOARD
JAMES E. SEETERLIN,
Clerk
Waterford Township
March 21, April 2, '58.

ADVERTISEMENT FOR BIDS FOR Addition to Oakland County Board of Education Building.

Sealed proposals will be received at the offices of the Oakland County Board of Education, 1025 N. Telegraph Rd., Waterford Twp., Oakland County, Michigan, until 4:00 p.m., Eastern Standard Time on April 3, 1958 for the construction of an addition to the Board Offices at that location.

Separate proposals will be received as follows:

Proposal No. 1. General Contract for Architectural Trades
Proposal No. 2. Mechanical Trades
Proposal No. 3. Electrical Trades
Proposal No. 4. Laboratory Equipment

All proposals shall be accompanied by a certified check or bid bond by an approved Surety in an amount not less than 5% of the bid submitted. All bonds or checks shall be made payable to the Oakland County Board of Education.

Accepted bidders shall be required to furnish satisfactory Performance and Labor and Materials Bonds in amount equal to 100% of the Contract price.

All proposals shall remain firm for a period of thirty days and no bidder may withdraw his bid during this period. The Board reserves the right to reject any or all bids and to waive any informalities therein.

Plans and specifications may be obtained at the office of the Architect, Wm. C. Zimmerman Associates, 831 W Huron St., Pontiac, Michigan. A deposit of $25.00 must be submitted for each set of plans, same to be refunded on the return of the plans within 7 days of the opening of proposals. Plans and specifications will be on file at the offices of the Builders and Trades Exchange and the F. W. Dodge Corporation in Detroit.

WILLIAM J. EMERSON,
Secretary
OAKLAND COUNTY
BOARD OF EDUCATION
March 21, 28, '58.

THE PONTIAC HOUSING COMMISsion will receive bids until 1:30 p.m. April 8, 1958, on the furnishing and installing of 358 aluminum combination storm and screen doors built to specification. Specifications may be obtained after March 24, 1958, at the Commission Office, 535 Branch Street. FE 5-3220.

ROY B. MacAFEE,
Executive Director
March 21, 22, '58.

NOTICE

The Annual Township Meeting of the Township of White Lake will be held at the township hall, 7525 Highland Rd. at 1 p.m. Saturday, April 5, 1958.

March 19, 1958.
BERT A. McKEACHIE,
Township Clerk
March 21, 22, '58.

1957 CHEVROLET 4 DOOR SEDAN, Serial No. B57F 155243, Public Sale to be held at 10:30 A.M. April 1, 1958, at 28 N. Saginaw St., 601 Pontiac State Bank Bldg., Pontiac, Michigan.

P. A. STARKEY,
Credit Department
Mar. 20 21, '58.

1958 CHEVROLET CONVERTIBLE, Serial Number F58F121066, Public Sale to be held at 10:30 A.M. April 1, 1958, at 28 N. Saginaw St., 601 Pontiac State Bank Bldg., Pontiac, Michigan.

P. A. STARKEY,
Credit Department.
Mar. 20, 21, '58

NOTICE

Notice is hereby given that the annual meeting of the Township of Bloomfield will be held at the Bloomfield Township office, 4200 Telegraph road on Saturday, March 29, 1958, at 2:00 o'clock P.M.

ROBERT H. DUDLEY
Township Clerk
March 14, 21, '58

NOTICE

To the Electors of Bloomfield Township: You will please take notice that by action of the Bloomfield Township Board on March 10, 1958, the Township of Bloomfield has been divided into nine (9) precincts and which are described as follows:

PRECINCT No. 1

Polling place: Bloomfield Township Office, 4200 Telegraph Rd.

The area bounded on the North by West Long Lake road; on the East by Lahser road; on the South by Quarton road; and on the West by the Township Limits.

PRECINCT No. 2

Polling place: Bloomfield Village School, North of Maple on Lahser road.

This area bounded on the North by Quarton road; on the East by Covington road and Cranbrook road; on the South by Maple road and on the West by Lahser road.

PRECINCT No. 3

Polling place: Wing Lake School, N.W. corner of Wing Lake road and Maple road.

The area bounded on the North by Quarton road to Telegraph road; thence South on Telegraph road to Maple road; thence West on Maple road to Franklin road; South on Franklin to Fourteen Mile road; West on Fourteen Mile road to the Township Limits; North on Township Limits to Quarton road.

PRECINCT No. 4

Polling place: Lutheran Church, S.E. corner of Franklin and Square Lake roads.

The area bounded on the North by the Pontiac City Limits; on the East by Pontiac City Limits and Opdyke road to Hickory Grove road; West on Hickory Grove road to Franklin road; North on Franklin to Telegraph road; Northwesterly on Telegraph road to the west line of Section 5; thence North on the section line to Golf Drive.

PRECINCT No. 5

Polling place: Bloomfield Hills High School, 4200 Andover Rd., South of West Long Lake road.

Area bounded on the North by the Township Limits; thence South on the East line of Section 6 to Telegraph road; thence South on Telegraph road to Franklin road; South on Franklin road to Hickory Grove road; thence East on Hickory Grove road to Lahser road; South on Lahser road to West Long Lake road; West on West Long Lake road to Township Limits; thence North on the Township Line to the North Township Limits.

PRECINCT No. 6

Polling place: Eastover, School on Westview road, West of Adams road.

Area bounded on the North by South Blvd.; on East by Adams road to Big Beaver road; West on Big Beaver road to City Limits of Bloomfield Hills; thence North on the City Limits to the North line of City of Bloomfield Hills Limits; thence West on the North line of the City of Bloomfield Hills to Opdyke road; thence North on Opdyke road to South Blvd.

PRECINCT No. 7

Polling place: North Hills Club House of Oakland Hills Country Club on the North side of Maple road East of Gilbert Lake road.

Area bounded on the East by Lahser road; on the South by 14 Mile road to Franklin road; North on Franklin road to West Maple road; East on West Maple to Telegraph road; North on Telegraph road to Quarton road and along Quarton to Lahser road.

PRECINCT No. 8

Polling place: Bloomfield Village Fire Hall, located on Bradway Blvd. North of Maple and East of Lahser road.

All that area in Bloomfield Township South of Quarton road and Big Beaver road; East of Covington and Cranbrook roads and West of Adams road and North of Maple; also in Section 34 area bounded North by Maple road; East by Cranbrook road and South by Fourteen Mile road and West by Lahser road, except Westchester Village Subdivision and Westchester Village No. 1 Subdivision.

PRECINCT No. 9

Polling place: Bloomfield Village Fire Hall, located on Bradway Blvd., North of Maple and East of Lahser road.

All that area in Westchester Village Subdivision and Westchester Village Subdivision No. 1, and bounded as follows: On the North by Westchester Village No. 2 and Westchester Village No. 3, also Judson Bradway's Bloomfield Village No. 5.

On the East by Cranbrook road; on the South all that area in Section 34 bounded by a line drawn from a point 247.61 feet South on the West ¼ corner of Section 34, running N. 86° 55' 30" East 1647.67 feet to East and West ¼ Section line and continuing along Section line to Cranbrook road on the West by Lahser road and on the West by Lahser road.

ROBERT H. DUDLEY
Bloomfield Township Clerk
March 21, 1958

WATERFORD TOWNSHIP

Notice of Annual Township Meeting

Notice is hereby given that the Annual Meeting of the Electors of Waterford Township will be held Saturday, April 5, 1958, at Waterford Township Hall, 4995 West Huron Street, Waterford Township, Oakland County, Michigan, from 1:00 p.m. EST to 1:30 p.m. EST, to transact such business as is usually transacted at the township meetings by viva voce vote.

JAMES E. SEETERLIN
Waterford Township Clerk
March 19, 21, 1958

Death Notices

ANDREWS, MARCH 19, 1958, ELlen, 4876 Lakeview; age 74; beloved wife of Ralph Andrews; dear sister of Mrs. Irene Hughes, Mrs. Katherine Hughes and Thomas Hughes. Funeral service will be held Saturday, March 22, at 3 p.m. from the Huntoon Funeral Home with Rev. James Luther officiating. Interment in Roseland Park Cemetery. Mrs. Andrews will lie in state at the Huntoon Funeral Home.

BIRCH, MARCH 19, 1958, SADIE, 1480 Tull, Waterford Township; age 75; dear mother of Francis Birch; dear sister of Mrs. Cecelia Barnett; two grandchildren and five great-grandchildren also survive. Funeral service will be held Saturday, March 22, at 1 p.m. from the Coats Funeral Home with Rev. Roy Lambert officiating. Interment in Parkview Memorial Cemetery, Livonia. Mrs. Birch will lie in state at the Coats Funeral Home, 3141 Sashabaw Rd., Drayton Plains.

BRIGGS, MARCH 19, 1958, LUTHER L., 7944 Andersonville Rd.; age 56; beloved husband of Viola Briggs; dear father of Donald Briggs; dear brother of Harry Briggs. Funeral service will be held Sunday, March 23, at 2 p.m. from the Sharpe Funeral Home with Rev. William Richards officiating. Interment in Lakeview Cemetery. Mr. Briggs will lie in state at the Sharpe Funeral Home, Clarkston.

COVERT, MARCH 19, 1958, MARgaret G., 177 Summit St.; age 68; dear mother of Albert Covert; dear sister of Mrs. Molly Lardner. Funeral service will be held Saturday, March 22, at 11 a.m. from the Pursley Funeral Home with Rev. Theo. Allebach officiating. Interment in Avondale Cemetery, Flint, Michigan. Mrs. Covert will lie in state at the Pursley Funeral Home.

DeHILLA, MARCH 20, 1958, JULIA, 1097 Berwick Blvd., age 43; beloved wife of Kel DeHilla; dear sister of Nick Cisek. Funeral service will be held Saturday, March 22, at 10 a.m. from St. Michael's Catholic Church with interment in Mt. Hope Cemetery. Mrs. De Hilla will lie in state at the Brace-Smith Funeral Home where recitation of the Rosary will be at 8 p.m. tonight.

HILLHOUSE, MARCH 19, 1958, CEcilia B., 1331 Avondale; age 68; beloved wife of Robert Hillhouse; dear mother of David R. Hillhouse and Mrs. Edith Clark; three grandchildren also survive. Funeral service will be held Saturday, March 22, at 4:30 p.m. from the Huntoon Funeral Home. Daughters of Scotia will have services Friday, at 8 p.m. Mrs. Hillhouse will lie in state at the Huntoon Funeral Home.

McKINNEY, MARCH 20, 1958, Lloyd A., 233 Brooklyn; age 72; beloved husband of Emilie McKinney; dear father of Harold B. McKinney and Richard P. McKinney. Funeral service will be held Monday, March 24, at 3 p.m. from the Huntoon Funeral Home with Rev. Donald Andrews officiating. Interment in Acacia Park Cemetery. Mr. McKinney will lie in state at the Huntoon Funeral Home.

STUART, MARCH 20, 1958, JESSIE E., 15 N. Tasmania, age 70, dear mother of Mrs. Victor O. Bodamer; beloved grandmother of Gerald R. Bodamer, great-grandmother of Sybil Ann, Daniel and Steven Bodamer; dear sister of George E. Bowers. Funeral service will be held Monday, March 24, at 1:30 p.m. from the Farmer-Snover Funeral Home with Rev. Milton H. Bank officiating. Interment in Ottawa Park Cemetery. Mrs. Stuart will lie in state at the Farmer-Snover Funeral Home.

BOX REPLIES

At 10 a.m. today there were replies at the Press office in the following boxes:

1, 3, 10, 21, 28, 32, 74, 76, 112, 113.

The Pontiac Press
FOR WANT ADS
DIAL FE 2-8181
From 8 a.m. to 5 p.m.

All errors should be reported immediately. The Press assumes no responsibility for errors other than to cancel the charges for that portion of the first insertion of the advertisement which has been rendered valueless through the error. When cancellations are made be sure to get your "kill number." No adjustments will be given without it.

Closing time for advertisements containing type sizes larger than regular agate type is 12 o'clock noon the day previous to publication.

Transient Want Ads may be cancelled up to 9:30 a.m. the day of publication after the first insertion.

CASH WANT AD RATES

Lines	1-Day	3-Days	6-Days
2	$1.50	$1.86	$2.76
3	1.50	2.70	3.96
4	1.80	3.48	5.04
5	2.25	4.05	6.00
6	2.70	4.86	7.20
7	3.15	5.67	8.40
8	3.60	6.48	9.60
9	4.05	7.29	10.80

In Memoriam 2

IN LOVING MEMORY OF Daniel M. Reese who passed away one year ago today. Sadly missed by his three children, Robert Sr., Margaret & Pearl, also grandchildren, nieces & nephews.

IN LOVING MEMORY OF Andrew Temporali who passed away March 21, 1956. Loving husband, faithful father — How we miss your presence here. Home and World for those you cherished. Are darkened since your passing, dear. Sadly missed by wife and family

Funeral Directors 4

"A HOMELIKE ATMOSPHERE"
COATS
FUNERAL HOME
Drayton Plains OR 3-7757

Donelson-Johns
FUNERAL HOME
"Designed for Funerals"
SPARKS-GRIFFIN CHAPEL
Thoughtful Service FE 2-5841

Voorhees-Siple
FUNERAL HOME
Ambulance Service—Plane or Motor
FE 2-8378

Cemetery Lots 5

4 DEVELOPED SPACES IN GARden of Messiah White Chapel Cemetery. $500. FE 4-7221.

Help Wanted Male 6

2 MEN, AGE 25 TO 45, MUST have car. Full time. P. W. Dinnan, 66 W. Huron. FE 4-2377.

CONTACT MAN FOR CREDIT bureau. Steady work. Will train. Post Office Box 202, Rochester.

ESTABLISHED ROUTE OPEN IN Holly-Milford area. Married man, neat appearing with good car. $100 per wk. and up average. For appointment, call FE 2-2318 between 10 & 12 a.m. Fuller Brush Co.

Men Wanted
for outside employment. Clean working conditions, hours unlimited. Apply 1064 W. Huron 10 to 11:30 a.m.

NEED TWO REAL ESTATE salesmen to handle new and used homes. Experienced preferred, but willingness to work more essential. Member Multiple Listing Service. Call FE 5-9471. Ivan W. Schram, Realtor.

NEAT APPEARING MAN FOR gas station attendant in Birmingham. Apply at 2005 14 Mile Rd. Shell Station.

OPPORTUNITY
For salesmen wanting financial security and rapid advancement to manager. No experience necessary. Complete training program. Interviews 10 till 5. Regal Corp. 2617 Dixie Hwy.

ROUTE SALESMAN ONLY EXPErienced need apply. Elk Cleaners, 220 S. Telegraph Rd.

SINGLE MAN, EXP. IN GENERAL farming. Beef cattle and hogs. Year round job. 28115 Meadowbrook, Rte. 1, Novi.

SALESMAN TO REPRESENT A leading brand of water softener. Must have car & be over 25 yrs of age. We will train you. For appointment call FE 4-3573.

Help Wanted Female 7

2—SALESLADIES—2
THREE BABY ESSENTIALS: — FORMULA KIT BY WEST BEN, LAYETTE BY REGAL TEXTILE, BABYSITTER BY BABYMATE MANUFACTURING CORP., PH. FE 3-7256 FROM 9 A.M. TO 5 P.M. FOR APPOINTMENT

BIRMINGHAM BEAUTY SALON Shampoo girls. Interesting conditions. Call MI 6-4940.

COMPETENT GIRL
For general office work. No bookkeeping. Must be high school graduate, single. Permanent position. Reply promptly in own handwriting giving full information on experience, education & qualifications. Pontiac P. O. Box 15.

Court Reporter
Interesting career position as court reporter in the Juvenile Court Division of Oakland County. Located at the County Service Center on Telegraph. Must take stenotype or shorthand at 150 WPM. Exc. fringe benefits offered. Paid vacation. Sick leave. Hospitalization plan & retirement. $4800 to start, with merit salary adjustments to $5400. Apply Personnel Office, Oakland County Office Bldg. 1 Lafayette St. Pontiac, Michigan. FE 3-7151.

Demo's and Supervisors
Need 3 women in Pontiac area for new ceramic party plan. No delivery or collections. Ceramic Sales, KEnwood 7-0025.

ELDERLY WOMAN FOR BABYsitting & some light housework. Live in. MAple 5-1046.

GIRL FOR GENERAL OFFICE work. Switchboard, typing and dictation. Write Pontiac Press Box 104 stating previous experience and qualifications.

IF
YOU HAVE A CAR AND CAN WORK 3-4 DAYS OR EARLY EVENINGS, CALL FE 2-6864, FE 4-8997, 9 'TIL NOON.

Help Wanted Female 7

Mature, Experienced Housekeeper
Motherless home, 2 children ages 6 and 13 yrs. Must be good cook and live in. Local references required. Top salary. Reply Pontiac Press Box No. 8.

MIDDLEAGED LADY MORE FOR home than wages 2 school aged children. Light housekeeping. Live in. Call after 4. FE 5-0774.

RECEPTIONIST GOOD TYPIST Bookkeeping background required. Apply in person. Mill's Products Inc., 1015 W. Maple, Walled Lake, Mich.

SALES SUPERVISOR
To assist manager in supervision & training. Top overwrite, comm. bonuses. Experience in silver, china, cosmetics helpful. Car necessary. Must be well groomed. Aged 25-45. Call LI 5-0593.

Help Wanted 8

A CHANGE — YES, A CHANGE may be just what you need to start you to making more money. We need the help of two experienced Real Estate Salesmen to handle new home selling as well as all other phases. Specialty Salesmen welcome. Regular commissions and bonus commissions. Pontiac Press Box 19.

ALL MEN OR WOMEN DESIROUS of making $2 to $5 per hour, full or part time. See Mr. Smith, 150 N. Perry 8 to 12 p.m.

Earnings Unlimited
Would you like to be earning $1,000 monthly & retire in 3 to 5 years? You can, selling a nationally advertised food product. Men & women, full or part time, no canvassing. Call for appointment now — EM 3-6156.

EARNINGS UNLIMITED. FULL or part-time. Chance to advance. Age no handicap. Box 117, Pontiac Press.

PART TIME HELP WTD., MUST be employed at present time, call FE 4-3544 or FE 8-1192.

PHOTOGRAPHER TO TAKE FULL charge with option to buy. Owner retiring. Will teach serious amateur. Plenty work. FE 8-2373.

REAL ESTATE SALESMEN OR saleswomen in new home project. In Pontiac Waterford and Utica area. Exp. preferred. Rose Hill Realty Co., KEnwood 2-9060.

Telephone Soliciting
Men or women 18 or over. No experience needed. Apply 31½ S. Saginaw. Room 206. Between 10 and 2 p.m. FE 4-9216.

Employment Agencies 8A

EVELYN EDWARDS
VOCATIONAL COUNSELING SERVICE
OUR NEW LOCATION
511 COMMUNITY BANK BLDG.
FE 4-0584
OPEN SATURDAYS

RECPT'

An attractive girl who can type & take shorthand, is neat & likes public contact. Five day week. Midwest Employment, 406 Pontiac State Bank Bldg. FE 5-9227.

Instructions 9

PIANO LESSONS GIVEN IN DRAYton area. Beginners, adults & advanced pupils. OR 3-7348.

PIANO LESSONS. BEGINNERS OR elementary students. Exc. preparations for advanced students. FE 5-4072.

SCHOOL FOR MASSO-THERApists—under physicians' supervision, now in progress at 500 N. Washington, Royal Oak, Michigan, 1 mile east off Woodward. Call LIncoln 5-1968.

ELECTROLYSIS & SWEDISH PHYSIO-THERAPY CLINIC

Work Wanted Male 10

A-1 CARPENTER WORK, NEW — Repair. FE 4-4210.

A-1 CARPENTER ANY SIZE job. Excellent work. FE 8-3844.

ALL TYPES LAWN MAINTENance, garden plowing, trash hauling and deliveries. Reasonable prices. FE 5-6405 or FE 5-1502.

AVAILABLE NOW! CARPENTER & cabinet work. New & repair. D. B. Murdock. FE 2-7861.

CABINET MAKER AND CARPENter. Kitchens a specialty. FE 4-5000.

CARPENTER WORK, ALL TYPES. Cabinet work and finish trim specialty. FE 5-5632.

CARPENTER, NEW OR REMODeling. No job too large or too small. Winter rates. OR 3-8977.

CARPENTER, DRY-WALL, PLAStic tile & floor tile, remodeling & repairs. FE 4-0447.

CARPENTER WORK WANTED. Homes & garages built. Attics & basements finished. Free estimates. FE 3-7204. FE 8-8847.

EXT. BUTCHER WITH 25 YRS. exp. in cutting & processing. Write to P.O. Box 327, Pontiac.

EXTERIOR AND INTERIOR painting. Free estimates. Reas. OR 3-3752.

GARAGES BUILT, KITCHENS REmodeled, recreation rooms, formica counter tops. Floor tile & wall tile. OR 3-2438 or FE 5-5210.

MAN AGE 54 WANTS FULLTIME job. FE 8-2611.

MAN, 40, WITH 5 CHILDREN needs work badly. Will do just about anything. OR 3-5311.

ODD JOB SERVICE
ANY HOUR FE 2-6057

ROOFING — SIDING — REPAIR work. New or old. FE 5-5171.

ROOFING, EAVESTROUGHS, plumbing. Inside & outside painting. Recreation rooms. Plaster repair. Carpenter work. Floor tiling. FE 5-8371.

WORK OF ANY KIND WANTED. FE 5-2517.

Work Wanted Female 11

1 DAY SERVICE IRONINGS, $3 bu. Pick up and del. FE 5-8732.

1-A IRONINGS, PICK-UP & DEliver. EMpire 3-0059.

A-1 IRONINGS NICELY DONE. Pick up & deliver. FE 4-2127.

1ST CLASS IRONING REF. 3 YRS. public exp. 1 day service. $3 Bu. Maxine McCowan. FE 5-1471.

A-1 WALL WASHING, DOES NOT harm paint, will look just like new—FE 2-0923.

A-1 IRONINGS AND WASHINGS. Pick up and delivery. FE 2-5413.

2 EXP. WOMEN WANT WALL washing. Paper hanging, cleaning of any kind, but prefer to work together. Have own trans. FE 5-9096 or FE 8-9853.

2 WOMEN WANT WALL WASHing and housecleaning. FE 3-7581.

BABY SITTING, CHILDREN loved & cared for. FE 2-1730.

BABYSITTING IN YOUR HOME or mine anytime. In vic. of Auburn Heights. Also light housework. FE 4-0968.

BABYSITTING, IN MY HOME, preferably days, good experience. OR 3-9635.

BABYSITTING, OWN TRANS. After 6 p.m. FE 2-8956, ask for Mary.

DEPENDABLE COLORED LADY desires work by the week. Good references. MI 4-1685.

EXP. BABY SITTER FOR EVEning or weekends, in your home. FE 4-9806.

GIRL WANTS HOUSEWORK & restaurant. FE 8-3291.

HAVING A BABY? VACATIONing? Capable, mature experienced woman will care for your children in your home. EM 3-3580. EM 2-4279.

IRONINGS DONE IN MY HOME. $3 bu. Pick up and delivery. Good service. White shirts special—5 for $1.20. FE 2-7076.

INEXPERIENCED TYPIST WANTS typing & general office work. 40 to 50 words per min. 1 yr. business school. Salary secondary to opportunity to gain experience. Mayfair 6-5194.

LADY WISHES CLEANING, $1.00 hr. Exper. & references. FE 8-0834.

LADY WISHES DAY WORK 3 days week. FE 4-6129.

MOTHER WOULD LIKE TO CARE FOR SMALL CHILD. DAYS ONLY. FE 4-6997.

MIDDLEAGED LADY WANTS housekeeping job and babysitting. FE 5-7875.

MIMEOGRAPHING, TYPING, SECretarial service. EM 3-2842.

NURSE AVAILABLE DAY AND nights. Auburn Ave. Nurses Exchange. FE 2-8492.

PRACTICAL NURSE AVAILABLE. Experienced. FE 8-2292.

PRACTICAL NURSE AVAILABLE. Experienced & Refer. OR 3-3984 or FE 2-5735.

WOMAN WANTS DAY WORK OR babysitting. FE 2-3935.

WASHING AND IRONINGS. 286 N. Cass. FE 5-1579.

WASHING AND IRONINGS—CALL FE 5-9724.

WANTED: IRONINGS. OR 3-2282.

WIDOW LADY WANTS DAY work. Own transportation. $1 hr. FE 4-3347.

WANTED DAY WORK, WEST side. Good Refer., Own Trans. FE 4-5867.

WOMAN WANTS LIGHT HOUSEwork. OR 3-9679.

Building Service 12

AAA Floor Sanding
Floor Laying — Finishing.
C. BUD BILLS FE 8-2050.

A-A TRENCHING
Footings, Septic Field. OR 3-4943

A & B TRENCHING
Footings, water lines, field tile. FE 5-9961.

ANY TYPE OF HOUSE PLANS custom drawn. OL 1-8200. EM 3-4931.

A-1 GARAGE DOOR AND HOUSEhold doors. Prompt service and repairs. It's more practical to repair than replace. MI 4-4221 or MI 4-0961

A-1 CARPENTER CREW AVAILable. Roughing and finish. Also alterations. Free est. FE 5-3608.

ALTERATIONS, ADDITIONS AND repair work. Licensed builder. FHA terms. FE 8-1198.

ALUM. SIDING. PRE-CAST STONE applied by experts. FHA terms. EM 3-0482 Gordon Flattley

ALL KINDS CEMENT WORK. Reasonable. Jensen. FE 2-2340.

ALL TYPES OF MASONRY WORK. Fireplaces a specialty. FE 5-8929.

BUILDING REPAIR, PLASTERing, brick, block & cement work. FE 4-2290.

BRICK, BLOCK AND CEMENT work. Also chimneys. No job too large. Residential and commercial. Guaranteed work. Ph. MY 3-1128.

BLOCK, BRICK, CEMENT WORK and fireplaces. MA 5-0378.

BULLDOZING
FE 5-2853

CARPETING, KITCHEN CABInets. Remodeling, Formica, Trim. Rec. rooms. Attics. Work guaranteed. OLive 2-7326.

CUSTOM HOUSE & BUILDING, drawings and plans. EM 3-2035.

CEMENT WORK, 20 YEARS EXP. Free estimates. OR 3-6172.

CARL L. BILLS, SR., FLOOR sanding. Old floors a specialty. FE 2-5789.

FOR CASH IN A HURRY, sell things through Classified Ads.

Building Service 12

CUSTOM HOMES BY LICENSED builder. Free estimates. OL 1-3461.

CEMENT IS OUR SPECIALTY. Floors, basements. EM 3-4879.

CARPENTER—GARAGES, ALTERations and additions. Call after 6 p.m. FE 8-9439.

CEMENT & BLOCK
WORK FE 5-0782

DRY WALL TAPING. Guaranteed work. Free estimates. OR 3-5090.

DRY WALL TAPING AND FINISHing and all types of repair work. FE 4-6191.

GUARANTEED ROOFS — ALL kinds. Est. 1918. Hugus Marsh, 353 N. Cass. FE 2-3021. FE 2-8946.

HOUSEMOVING — FULLY equipped. FE 4-8450. L. A. Young.

FREE ESTIMATES ON WIRING, for water heater, ranges & dryers. FE 5-8431. R. B. Munro Electric Co., 1060 W. Huron.

HOME GARAGE, CABINS, ADditions. Licensed builder. FHA terms. FE 4-6909.

LOG CABINS BUILT OR MATERIal furnished. EM 3-2451.

MASON & CEMENT WORK. FREE estimates. OR 3-9402.

PERSONALIZED HOMES
FE 8-2209 or FE 5-8475

PLASTERING & REPAIR REAS. Pat Let. FE 2-7922.

R. G. SNYDER FLOOR LAYING. Sanding and finishing. Phone FE 5-0592.

JOS. FLEMING FLOOR LAYING. Sanding, finishing. 155 Edison. Ph. FE 2-4405.

ROOF REPAIRS
EAVESTROUGHING FE 4-0444

MASON WORK WANTED. MICHIgan basements or full basements. Low winter prices.

D & M BUILDING SERVICE
FE 2-7004 Eves. OR 3-2276.

TRENCHING AND BULLDOZING
R. L. Thompson FE 7-8872.

WE DIG BASEMENTS UNDER houses. Block and cement work. Get our bid. FE 2-3796.

Building Supplies 12A

FIREBRICK, USED. 10 CENTS EA. Reg. brick. 3 cents ea. 31245 W. 8 Mile.

TARPAULINS — ALL SIZES. JOE'S A & N SURPLUS FE 2-0022

Business Services 13

ALL MAKES OF FOUNTAIN PENS repaired by factory trained man at our office. General Printing & Office Supply Co., 17 W. Lawrence St. Phone FE 3-0135.

A-1 ACE TREE SERVICE. Removal and trimming. Get our bid. FE 2-7188.

AAA OIL BURNER SERVICE. SERVICE ALL MAKES.
PETE'S FE 5-3759.

APPLIANCE SERVICE
We service all makes of wringer and automatic washers, 30 yrs. in Pontiac.
ROY'S, 96 Oakland FE 2-4021

ATTENTION!
Luggage, musical instrument cases or camera cases repaired. File this ad for future reference. Call FE 8-8021.

BLOOMFIELD WALL CLEANERS. Wall and windows. Reasonable. Free est. No obligation. FE 2-1631.

ELECTRIC MOTOR SERVICE REpairing & rewinding. 218 E. Pike St. FE 4-3981.

GENE'S HEATING SERVICE. Furnaces cleaned, sold, repaired. 3310 Crooks Rd., Rochester. FE 5-3909.

GARDEN PLOWING. REASONable price. Modern equipment. OR 3-6172.

HEATING
24 hr. service on all types of heating equipment. Call Wayne Heating Co. FE 4-1063 day or night.

INTER-LAKES TREE SERVICE. Trim, remove, cabeling, surgery — Land clearing. Insured. MA 4-2903.

OIL BURNER SERVICE 7 DAYS

Rent Apts. Furnished 33

3 RMS. & BATH. UPPER. PVT. entrance. $18 per week. Adults only. Auburn near Crooks. FE 4-6641.

3 RM. FURNISHED APT. PRIvate entrance. Children welcome. 231 S. Jessie.

3 ROOM APT. PVT. ENT. & BATH. Util. furn. 101 Michigan.

3 RMS., PVT. ENTRANCE AND bath, gas heated. Adults, 67 S. Parke St.

3 RM. APT. FE 4-4878

3 ROOM FURN. APT. ON FIRST floor. No drinking. No children. No pets. Apply 1139 Myrtle. Huron Gardens.

3 ROOM APARTMENT ON FIRST floor. Private bath. Near bus line. 52 S. Francis. FE 4-3792.

3 RM APT., EVERYTHING FURN. Pvt. Entr., good location.

3 room apt., pvt. bath and entr. Partly furn., 285 Whittemore.

3 ROOM LOWER FRONT. ADULTS. Utilities furnished. 258 Orchard Lk.

3 ROOMS AND BATH, NICELY furn. Baby welcome. 210 S. Anderson.

3 VERY PLEASANT ROOMS, partly furn., small kitchen. FE 4-7640, 431 Mt. Clemens St.

3 LARGE ROOMS, PVT. BATH and Entr., 264 S. Parke, FE 8-3182.

3 RM. FURN. APT. AND GArage. For couple only. 104 Henderson. (not later than 6 p.m.)

3 VERY NICE RMS., LIGHTS AND heat. 4 Liberty. FE 4-4686.

3 LARGE ROOMS & BATH, UTILities furnished. Prefer working couple. 270 State St. after 6 p.m.

3 LARGE ROOMS, NEW. NICELY furn. Hot water. $12 wkly. Near Big Lake. MA 5-9687.

3 ROOMS, PVT. BATH, GARAGE. $17.00 per week. No children. 42 Augusta St.

3 ROOMS, FULL BATH, MAIN floor. FE 2-1643.

3 RMS. & BATH, PVT. ENT. UTIL. furn. 143 S. Francis. FE 4-2922.

3 ROOM MODERN CHILDREN welcome, $460 Williams Lk. Rd.

3 ROOM, CLEAN, QUIET, ON lake. OR 3-3766.

3 ROOM APARTMENT, CHILDREN welcome. Phone FE 3-7295.

2 LARGE RM. APT., WITH BATH Pvt. ent., Close to school. Close to town. Washing Facil. Children welcome. $10 a week. FE 2-0772 or FE 5-8827.

REDUCED RENT. FURNISHED comfortably on Pine Lake location. Suitable for newly married couple or working girl. References After 5 p.m. FE 4-5577.

3 ROOMS & BATH 31 STOWELL

3 RMS. AND BATH. HEATED. Partly furn. Pvt. ent. Available April 1. OA 8-2152.

4 RMS. & BATH. UP. UTIL. IN Pontiac. Call 1 to 12. MY 3-1664.

1958 PRAIRIE SCHOONER. 29 foot. All modern. Located at 3300 Elizabeth Lk. Rd. in Pontiac.

$14 00 WEEKLY. THREE rooms, private bath and entrance, heat and electricity furnished, 1 child or baby welcome. Apply 806 St. Clair.

ATTRACTIVE, STRICTLY MOD'N 3 rooms and bath, accommodates 4, first floor, washer, ample parking, garden space. Lake Privileges, near Elizabeth Lake. FE 4-5203.

4 ROOMS AND BATH, FURN. OR unfurn. FE 3-4309.

CLEAN KITCHENETTE APT., $15 per wk., $55 per mo. including heat, lights & gas. ORlando 3-9389.

CHEERFUL, QUIET, CLEAN 2 rm. apt. for elderly woman. Very reasonable. FE 5-2536.

COUPLE & BABY FE 4-2847

For Colored

Apartments on Southeast side of town on Prospect St. Call FE 4-4821.

FARMINGTON. NEW UTILITY 10 mile Orchard Lk. Shopping Center, OR 4-6685.

FURNISHED W. SIDE, 2 BEDRM lakefront apt., Garage, gas heat. $25 week. FE 8-0343.

FURNISHED APARTMENT $15 per week. Utilities furnished 1 block General Hospital. Adults FE 2-0668.

HOLLYWOOD APTS.

Furn. or unfurn. 2 and 3 rms. Bath, util. furn 114 E. Howard FE 2-1834

GROUND FLOOR, PVT. ENT. & bath, washing facilities, baby welcome, nr. town. 222 N. Cass.

LAKE FRONT 2 RMS., UTIL. furn. Ideal for bachelor or retired couple. MY 2-1981.

LAKEFRONT - 2 BEDROOMS. Heat and hot water. EMpire 3-3476.

LARGE BEDROOM AND KITCHen, all furnished, bachelor or couple. $12 week 342 Orchard Lk. Ave.

NICE CLEAN APT., LARGE LIVing rm., kitchenette, Murphy bed. Pvt. bath and Entr., util., main floor, reduced rent, adults. 470 Oakland Ave.

ORTONVILLE 4 RMS AND BATH. $45 monthly. MA 5-9687.

STRICTLY PVT NICE, CLEAN 3 rms. & bath. Partly furnished. With garage. Reasonable rent to reliable party. No drinkers. Crescent Lake. FE 5-2566.

SHIRLEY APTS. 180 E. HURON St. 2½ rms., furn

WEST SIDE, 3 ROOMS, GARDEN space, heat & hot water furn., 180 Coleman, FE 4-1676.

Rent Apts. Unfurnished 34

1 - 2 BEDROOM PARTLY FURN. Lakefront apts. 8615 Pontiac Lk. Rd.

1 RM., KITCHENETTE AND PVT. bath, heat, stove & refrig., furn., adults only. 290 N. Paddock, Alberta Apts.

2 BEDROOM 5 ROOM APT., stove & refrig. furn., $80 per mo. 90 East Blvd., between Auburn & Pike Nr. Schools. FE 5-3221.

2 BEDROOM TERRACE. GAS heat. FE 4-0722 after 6:30 p.m.

2 RMS. UNFURN. WITH DRYER. 142 W Columbia.

2 VACANCIES IN THE "WATERford Apts." These apts. are only 3 years old and have spacious living rooms, combination kitchens & dining rooms. Bedroom. Full bath and large utility room. $65 per mo. Close to all conveniences.

WHITE BROS.

REAL ESTATE OR 3-1295 5660 Dixie Hwy. Open Eves. 'til 9; Sun. 10 'til 5

3 ROOMS & BATH. ALL UTILities furnished. Near Pontiac General Hospital. FE 4-4526.

3 ROOM UNFURN. APT., PONtiac Apts., 115 State St.

3 ROOMS AND BATH NICELY decorated. Heat furn. 203 S. Marshall.

3 RMS. AND BATH. 839 BALDwin. FE 5-3354

3 ROOMS AND BATH, $50 MO. FE 4-5908.

3 ROOM APT. AND BATH. PVT. ent., heat & lights furn. 389 S. Marshall. FE 4-5263.

3 ROOMS & PVT. BATH. UTILities furnished. FE 4-5613.

3 ROOMS, CLOSE IN. HEAT AND utilities furnished Upper, $12; lower, $14 per week. 51 Feneley Court.

3 LARGE ROOMS AND BATH, ON 1st floor. $60. Adults. FE 7-0194.

3 LARGE ROOMS. FRIG. AND stove. Adults only. FE 5-8973.

3 RMS. & BATH, NICE, W. SIDE, stove & refrig., adults only, $68 mo. plus electric. FE 4-7272.

3 LARGE RMS. KITCHENETTE & bath. Newly decorated. On busline. In convenient shopping center. 444 E. Pike. FE 8-2336.

3 RMS. & BATH. 1ST FLOOR. Pvt. entrance All utilities furn. FE 2-2416.

3 ROOMS, GROUND FLOOR, PVT. ent., $35, close in, nr. Oakland Ave. FE 2-8663.

3 ROOMS, KITCHENETTE, HOT water and gas, heat furn. FE 8-0544.

3 ROOM APARTMENT AND FULL bath, in nice condition, gas heat, in Oxford. $35 per mo. OA 8-3245 before 6 p.m.

3 ROOMS AND BATH, UPPER flat, 43 Florence St., Pontiac, MY 3-5505.

SAVE ENERGY, USE WANT ADS! To find a job, place to live or a good used car, see Classified NOW!

Rent Apts. Unfurnished 34

4 ROOM APT. 2 BEDROOMS, heated. Newly decorated. West side. $85 mo. TU 4-5835 or FE 4-8475.

4 ROOM UPPER, LARGE screened porch, Elizabeth Lk. privlieges, $50 per mo. FE 2-1539.

4 ROOMS & BATH. 335 LIBERTY. FE 4-9729

4 ROOMS AND BATH. CLEAN, modern, private entrance. $70 per month. FE 8-2413 after 5:30 p.m.

4 ROOMS, UNFURNISHED, CHILdren, $16 per week. 57 Whittemore.

4 ROOMS & BATH. UPPER. 162 Baldwin. FE 2-7832.

5 ROOM APT. NEWLY DECOrated. Oil heat. FE 5-0830 or FE 3-9259.

5 RMS. & BATH. NEWLY DECOrated. Heat furn. FE 4-6889.

5 RMS., DESIRABLE 1ST FLOOR, close to everything. FE 2-6663 or FE 2-7734.

5 RMS. & BATH. TERRACE. FE 3-9243

5 RMS. AND BATH. HEAT AND hot water furn. Couple preferred. Call after 4 p.m. 2797 Churchill Rd., Auburn Heights.

5 RMS. WITH LAKE VIEW, ON Dixie Hwy. Gas heat. MA 5-1244.

5 ROOMS, NEWLY DECORATED, lake privileges, $70 month. Utilities furnished. OR 3-6490.

6 RM. UPPER. HEAT AND HOT water furn. Clean. Children. Good trans. FE 4-9462.

24½ S. SHIRLEY

3 rooms & bath. Newly decorated. Gas heat. Adults only $50 per month. K. G. Hempstead, 102 E. Huron. FE 4-8284.

76 FOSTER 3 OR 4 RMS. UPstairs. Some furniture. Private bath & entrance. Lights furnished. 3 rms. $11.50 4 rms., $13 per wk. ORlando 3-8801.

524 LUDLOW, ROCHESTER. 5 rms., Residential section. Newly decor. TOwnsend 5-0769.

AUBURN HEIGHTS 3 RMS & bath. Pvt. Entr., $40. per Mo. FE 4-9715.

Dream Apartment

West side, 3 rooms & bath, pvt ent., laundry, utilities & antenna furnished $65 mo. FE 5-5838.

APT. NEWLY DECOR. UTIL. furn. 40 Mariva. OR 3-1328.

BIRMINGHAM

Lovely 2 bedroom terrace apartment. Liv. rm., dining el and kitchen down. Bedrooms and bath up. Stove, refrig. and disposal. Has garage. Lovely back yard for this summer. Available April 1st. Call MI 6-5068.

CHANDLER, 165. LOWER FLAT newly dec., parking, adults. TO 9-4153.

For Colored

Apartments on Southeast side of town on Prospect St. Call FE 4-4821.

MODERN APT. PARTLY FURN., 4 rms., MAple 5-5000

NEWLY DECORATED. 3 ROOM apartment and bath. Near town. Utilities are furnished. No children. FE 4-1032

ORCHARD CT. APTS.

BRAND NEW!

19 SALMER ST — Pontiac's newest modern apartment development. Balcony type, individual entrances, air-conditioned. Beautiful kitchens; stove & refrigerator furnished. A few one bedroom apartments now available. Auto. heat and hot water furnished. Adults only

Under Construction

TAKING APPLICATIONS for 1 and 2 bedroom apartments for occupancy about April 1st.

OPEN DAILY & SUNDAY FE 8-6918

Upper Flat—Heated

3005 AUBURN AVE AUBURN HTS. Living room, dinette, bedroom, kitchenette and bath. Front and rear private entrances. Garage. Attractive four-family building. $75 per month. References required.

FE 7-8892

SHIRLEY APTS

3 rooms, stove & refrigerator. 180 E. Huron

WEST SIDE, 4 ROOMS AND BATH. Gas heat. FE 4-7328.

West Side Brick

6 rooms 3 bedrooms and bath, newly decorated, garage, gas heat, basement, will lease to right party. 74 Dwight. FE 4-5062 evenings.

WEST SIDE, 3 ROOMS & BATH, garage, heat, soft water, refrigerator & stove. FE 2-0694

WEST SIDE

Close to St. Benedict's Church, bus lines and shopping center. 2 and 3 room apartments, all with private entrances and baths. Heat, hot water, stove and refrigerator furnished. $45 per month and up. Ask for Mr. Smith, 28 E. Huron St. FE 8-0466.

Rent Houses Furnished 35

2 BEDRMS., OIL HEAT, CHILdren welcome. FE 2-7618.

2 BEDROOM WALLED LAKE. Modern, close to city Reas. MA 4-2393.

2 BEDROOMS, FULL BASEMENT, $85 per month. References required.

ADAMS REALTY FE 4-3393

2 ROOM HOUSE NEAR HURON & Tilden. $40 per mo. FE 4-0344.

2 BEDROOM YEAR AROUND home. Furnished, including boat & motor. On canal adjoining lake. Adults only. $125 per month, including all utilities. $110 after Sept. 30 EMpire 3-3275.

2 BDRM. RANCH HOME. FURnished. $80 per Mo., FE 8-3245.

3 ROOMS MODERN, GAS HEAT, washing facilities, 2 miles East of Auburn Heights 3330 S. Crooks Rd.

3 ROOM HOUSE WITH BATH, FE 4-0401.

3 ROOM FURNISHED HOUSE. 1062 Vinewood $50 month. Children welcome.

3 RMS. & BATH. OUTSIDE OF city. Adults preferred. Ph. FE 2-2965.

4 RMS., MODERN, CLEAN, NEAR Walled Lake. EM 3-6296.

5 & 6 RMS. KEEGO. CHILDREN, new, TO 5-3289 and FE 8-3495.

ALL YEAR OCCUPANCY, 2 BEDrooms, heat, hot water furnished. Adults—2 children. Wedhull Lk. nr. Drayton Plains. OR 3-2805.

BASEMENT HOUSE NEAR BLUESky theater. Cottage near Cass Lk. FE 5-3842.

DUPLEX HOME FURN 4 RM. bath and basement. Gas heat. Redecorated. Close to stores. $120. FE 2-7940

FARM HOUSE, FURNISHED, 3 bedrooms old but comfortable to live in Hot water, with or without 12 acres of land. Close to Cass Lk., 1860 Hiller Rd. FE 5-0224.

LAKE FRONT. 5 ROOMS AND bath, Lake Orion. 166 Bridge St. or WOodward 3-2181.

LAKEFRONT HOME, COMPLETEly furn. Garage & boat. Avail. May 1st. to Nov. 1st. EM 3-3335, if no Ans., EM 3-3574.

SMALL 3 ROOM HOUSE WITH bath. Adults only. Call FE 4-2987.

WHIPPLE LAKE — NEARly new 2 bedroom ranch home with modern basement & 2 car garage. Completely furnished with beautiful furniture. Sorry no children. Must be responsible people. Wm. Miller Realtor, FE 2-0263.

Rent Houses Unfurn. 36

2 BEDRM. DUPLEX, LIKE NEW. 1 floor, 8 E. Rutgers, LI 5-1652.

2 BEDROOM MODERN. OXBOW Lake privileges. $100 a month, first 6 months, $50 a month next 6 months. 9775 Elizabeth Lake Rd. EM 3-0831.

2 BEDROOM HOME, BASEMENT —oil heat. $75 per month with option to buy. References required. FE 4-0521.

2 BEDRMS. LAKEFRONT HOME. Auto heat, garage, nice beach. No pets. Market 4-2318. After 5. Market 4-3444.

2 BEDROOM, WALLED LAKE. Modern, close to city. Reas. MA 4-2393.

2 BEDRM BRICK, EASTSIDE. Basement, auto. heat. $75 a month. FE 7-9140.

2 BEDROOMS, RAMONA TERrace. Available March 1st. $75. per month. Call FE 4-1559.

2 FAMILY INCOME FOR RENT. Eastside 5 rm. & bath unfurn. 3 rms. & bath upper, furnished. Would sell. FE 5-8683.

Rent Houses Unfurn. 36

2 BEDROOM MODERN, IN CITY. Heat schools. Basement. $65 mo. FE 5-9175.

3 ROOM HOUSE, $50 MONTH. OL 1-0827

3 BEDROOM MODERN, NEWLY decorated. EM 3-3347.

4 BEDROOMS, LIVING ROOM, kitchen & bath, $70 mo. MY 3-5311, Ruge Real Estate, Lake Orion.

5 RMS & BATH & GARAGE. With nice garden spot on canal to lake. Lots of room. FE 4-8221.

5 RMS. & BATH, 14 FIDDIS ST., Pontiac. $15. Cheaper rent. Henry D. Miller, 6680 Jefferson St. North Branch, Mich.

5 ROOM BRICK ON LIBERTY & Spokane Sts. Automatic gas heat, tile bath—$90 per month.

4 room, small residence. $10 per week. On McDonald Court. FE 4-2521 FE 5-1172

4 ROOM HOUSE. UTIL. MODN. 2551 Rochester Rd. Lakeville, Mich. Available after Apr. 1. Reference only. OA 8-3909.

5 ROOM HOUSE & BATH FOR rent, or will sell for low down payment. Waterford area. Call OA 8-2077.

5 RMS., 1 FLOOR, 12 STOWELL St., $75. KEnwood 5-0396.

5 RM. ELIZ. LK. ESTATES. AUTOmatic heat and hot water, full basement, $65. FE 5-2137 after 4:30.

5 RMS., BATH, ½ OF DOUBLE house, Close in. FE 2-7425.

5 ROOMS. 78 HOUSTON ST. $15 weekly. Brown, 244 E. Flagler, Miami. FR 1-7017.

6 room and bath home with full basement near Rochester. On paved road, school bus for the children. $85. monthly.

Edw. M. Stout, Realtor

77 N. Saginaw St., Pontiac Ph. FE 5-8165 Daily til 6

6 ROOM HOUSE. 108 AUGUSTA. Inquire OR 3-2189.

6 RM. MODERN. GAS HEAT, GArage. $69. FE 8-3104 or FE 4-9923. Inquire at 298 N. Paddock.

7 ROOM HOUSE. $65 PER MO FE 4-3136.

$95 PER MONTH

New 3 bedroom brick, full basement, option to buy. FE 5-6767. Jerome Building Co. WE 3-4200.

ATTRACTIVE HOME IN SYLVAN Lake city. 3 bedroom, oil heat, family rm., and garage. 2350 Cheltingham. For details write Pontiac Press Box 102, Monroe. CHerry 1-0129.

BRICK DUPLEX. 6 RMS. AND GArage. Close in. FE 2-2376.

BIGHAM, 715. $45 PER MO. W. Princeton, 221. 2 bedroom. Nearly new. Englewood, 871. 2 bedroom, gas heat. FE 5-6767 WE 3-4200 Jerome Bldg. Co.

COZY 5 RMS. AND BATH WITH garage in Keego Harbor. Inquire at 84 Poplar, Pontiac.

CANAL FRONT 2 BEDROOM home at Williams Lake. $75 per mo. Call Realtor Partridge, FE 4-3581

FIVE RMS. $35 MONTHLY. OWner. P.O. Box 535. Pontiac

GARAGE HOUSE. BABY WELcome. FE 4-9953, 1911 Lakeview, Judah Lake.

GARAGE HOUSE. 4 ROOMS & bath. FE 2-0430, after 5 p.m.

HOUSES FOR RENT, BIG OR small. FE 4-5425.

MODERN, 2 BEDR. HOME. $85 mo. Near Livernois & S. Blvd., call OL 6-1826

MILFORD. 3 BDRM., 1½ BATH at 570 Hill St., $80.00 per Mo. Write Donald Woods, 7524 Lake Shore Dr., Racine, Wis.

SMALL HOUSES. 3 RMS., FURN. or unfurn. apply 1676 Taylor Rd. Ask for Lonnie Weaver, FE 4-2031.

SMALL MODERN 3 RM. HOUSE & bath. Gas heat and gas stove. $45 mo. OR 3-2051 after 4.

N. EAST BLVD. & MT. CLEMENS, 2 bedroom brick, vacant. Full basement, gas furnace, $75 mo. FE 8-6819.

SAM WARWICK HAS 2 BEDRM. brick in Sylvan Lake. Gas heat, carport, attic. Both dock & bathing beach privs $100 with lease. FE 4-5090. FE 2-2105.

WILL CONSIDER APPLICATIONS for this 1 floor 3 bedroom modern home on Cass Lake Rd. Has carpeting, full basement and gas heat. $100.

JACK LOVELAND

2188 Cass Lake Rd FE 2-4875 FE 4-1661

Rent Lake Cottages 36A

AVAILABLE SUNDAY SMALL furnished lake front cottage. East Commerce Lake, 4239 Bluebird Dr. $50 mo. Call 651 W. Northville for app't.

FURN. COTTAGE FOR RENT. ON Pontiac Lk. year round to right party. $990 Pontiac Lk. Rd., OR 3-1852.

For Rent Rooms 37

1 ROOM WITH KITCHEN PRIVIleges. Colored only. Call FE 5-8114

A SLEEPING ROOM FOR MAN. Pvt. entr. Ligh. cooking. 207 E. Huron. FE 4-9713.

CLEAN ATTRACTIVE ROOM. Twin beds. Kitchen & Laundry Priv., 1 or 2 single girls. 97 Fairgrove. FE 5-8087.

CLEAN ROOM FOR MAN, PVT. Entr., shower, FE 2-2416.

DESIRABLE ROOM, NEAR BUS line. Radio, electric clock, fan, telephone. Home privileges and meals. FE 5-8717.

LARGE, CLEAN FRONT ROOM. For gentleman. Pvt. ent. 245 Nelson. FE 4-4373.

MODERN ROOMS FOR GIRLS, W. side. Kitchen & laundry privs. FE 2-0915.

NEWLY DECORATED, CONVENiently located downtown, gas heat and cooking. 150 N. Perry. FE 2-3063.

SLEEPING ROOMS, 3 BLOCKS from Court House. 1416 N. Cass Ave. $5 & up.

SLEEPING RM. CENTRAL, HOME atmosphere, garage. FE 4-5368.

WARM SLEEPING RM. GENTLEman. 24 Norton Ave. FE 2-8771.

Rooms With Board 38

COMFORTABLE FRONT ROOM, good meals, close in, men only. FE 4-4184.

EXTRA CLEAN — HOME STYLE meals. 14 Matthews. FE 8-0377.

FOR ELDERLY OR EMPLOYED lady. Nice pvt home on bus line. FE 4-2773.

LOVELY ROOM, HOME PRIVIleges. Meals if desired. FE 8-3338.

MOTHER NEEDS CHRISTIAN boarder. Write Pontiac Press. Box 64.

WILL BOARD ELDERLY LADIES in modern country home. Inquire at 1385 Clyde Rd., Milford.

Convalescent Homes 38A

VACANCY FOR 1 MAN OR MAN and wife. Family style home with good food, good care, and reas. rent. OL 1-1264.

Hotel Rooms 39

HOTEL AUBURIN

Rooms by Day or Week

Also 1 or 2 room apartments. Cooking and refrigeration units. 464 Auburn FE 2-9239

HOTEL ROOSEVELT. CLEAN. Neat rms. & apts. Some with TV. By day or week. $10 & up. 125 N. Ferry. FE 5-8126.

Rent Stores 40

GOOD LOCATION GAS HEAT, with basement. Approximately 60 x 18. This would be good for offices, factory branch or store. 461 S. Saginaw. FE 5-9295.

Rent Office Space 41

2 MODERN OFFICES

Each 20x50, suitable for Doctor, Beauty Parlor or Architect. These offices have connecting doors. Can be leased separately or can be used as one office. Lots of parking space. Close to Miracle Mile.

A. JOHNSON, Realtor

1704 S. Telegraph Rd. FE 4-2533

580 SQ. FT. OF OFFICE SPACE in air conditioned building. CAPITOL SAVINGS & LOAN CO. 75 W. Huron St. FE 4-0561

DOWNTOWN

Located within 300 feet of 100 per cent corner on E. Huron St., consisting of 3 room suite with 725 square feet. Heat and hot water furnished. Lease available. 26 E. Huron St. FE 4-0466.

MODEST MAIDENS By Jay Alan



"You'll simply have to stop eating crackers in bed, Judy!"

For Sale Houses 43

HURON GARDENS

2 BEDROOMS, FULL BASEMENT, garage and fenced yard. Near schools and shopping. $8,500 with $2,000 down. Phone FE 4-3938.

STOUT'S

Best Buys Today

HORSE FARM

Metamora area. 70 acres, rolling land, live stream, box stalls, attractive 3 bedroom home, 2 car garage and tenant house. Just off 4 lane divided highway. Terms.

60 ACRES TRADE

High and dry, clean frontage partially wooded, no low ground. 1 mile from Holly. Will accept good lake cottage or seasoned land contract as down payment. Many possibilities here.

HOME — 5 ACRES

Clean lines in this older farm home, 6 bedrooms, outbuildings, home needs some interior remodeling. Sacrifice at $8800 cash.

11 ACRES

Scenic parcel, mostly wooded overlooking deep ravine, over 1300 feet road frontage adjacent to state game and fishing area. Perfect for summer living, ½ hour to Pontiac. $750 down.

LAKEFRONT LOT

95 feet on Water, dock, good beach, suitable for summer home or year around. A-1 fishing & boating. $1500 down

140 ACRES

Ripe for subdividing, choice area of fine homes, blacktop frontage. Close to M.S.U. campus. Priced at $500 per acre. Terms.

41 ACRES — RIVER

Choice acreage, blacktop frontage, 3 bedroom farm type home. Partially wooded and close to village. Only $4800 down.

$16 PER FOOT

For this choice business frontage in rapidly growing area. 380 feet in all. Situated on corner. Nothing that we know available at this low low price.

SHOE REPAIR

Located in small town, excellent small business with all the equipment and stock included. Reasonable rent. $700 down.

Edw. M. Stout, Realtor

77 N. Saginaw St. Ph. FE 5-8165 Daily till 6

MULTIPLE LISTING SERVICE

OPEN

Daily and Sunday 1 to 6

10 New Brick Homes

These brick ranch homes each have over 1,500 sq. ft. of living area—3 bedrooms, 2 baths, carpeted living room, family room with fireplace, kitchen with colored built in GE range and oven and attached 2 car garage. 4 have GAS heat. All homes are complete or nearing completion. You may NOW choose your own decorating colors. Lots 120x120. Sewer, water and paved roads. Near new Bloomfield grade school and St. Hugo's Church and School (YOU NOW SAVE OVER $2,500 BEFORE SPRING BUILDING STARTS.) Builder prefers cash to mortgage, but will consider reasonable down payment or trade. Will also build plan of your choice. Drive out to 1 block east and south from corner of Woodward & Square Lake road or just east of "Ted's Dining Drive In."

5 Bedrms., $950 Dn.

Vacant and just right for large family. Has 4 large rooms down and 5 bedrooms and bath up. All oak floors and painted walls up and down. Dandy basement. New GAS furnace. 2 lots and 2 car garage. Well located near Eastern Jr. High. Full price $10,750, only $950 down. Better see this one today.

JOHN KINZLER

REALTOR

670 W. Huron St. Ph. FE 4-3525

3 RM. HOUSE, 21 X 21 FT., ON 4 lots, & tool storage house. Fenced in, water & elec. in. Grapes, 1 peach & pear tree. Lake privileges on Carroll Lake. $2,000 cash or half down. 5530 Blackmoor, Carroll Lake Heights Sub.

DON'T WISH FOR MONEY! Make it easily through Classified Ads. To sell, rent, buy, swap, hire, dial FE 2-8181.

For Sale Houses 43

$300 DOWN

2 bedrm., full bath, plastered walls, hardwood floors, 2-car garage. Lake privileges

C. PANGUS, Realtor

Call Collect: Ortonville NA 7-2815

SPLIT LEVEL

Starter home, 1,104 sq. ft. plus basement area. Rough wiring & plumbing. Low dn. payment. Gordon Flattley. EM 3-0482. for details.

CUSTOM BUILT HOMES IN LAKEWOOD VILLAGE

Your plan or ours on 80 ft. and wider lake front lots. In year round exclusive home development. Or will build on your lot. See plans and models at

7404 Highland Rd. (M59)

Don't build until you get our bid.

C. SCHUETT REALTY EM 3-4196 10 Mi. West of Pontiac

Loveland

2188 Cass Lake Rd. FE 2-4875 FE 4-1661

CASH TALK

Can save up to 25 per cent on a custom built home on your lot. For free estimates call FE 5-8029.

SELL OR TRADE

3 bedroom ranch. Ceramic tile bath and half. Fireplace, oil furnace, attached 1½-car garage, lot 100x150, in restricted Huron Woods Sub., near Union Lake. $4000 down. EM 3-0254.

$700 DOWN

On either of 2 small houses. 1 located at 76 Parkdale near Fisher Body, and 1 located at 122 Omar, off Mt. Clemens. $4,500 full price with $45 mo. Inquire 144 Judson after 3:30. Upstairs Apt.

FOREST LAKE COUNTRY CLUB Estate. 3 bedroom Roman brick ranch, 1½ baths, fireplace, beamed ceiling, mahogany paneled cabinets, large recreation rm. with adjoining screened porch. Lots of storage area. Garbage disposal. Water softener. Drapes. 2½ car attached garage, 100 x 200 ft. lot. Nicely landscaped. Call FE 7-8824

HOPKINS, 289 $495 Down or Trade

New 3 bedroom face brick, ranch-style home. Vestibule, large kitchen, range hood with fan, gasinator basement, large lot. Aluminum storms and screens. Builder. FE 5-6767.

Seven room home, 1½ stories, with 3 bedrooms & full basement. Located on 6 lots, close to schools, churches & shopping area. $1,300 down, full price $8,500.

$700 DOWN

Attractive 2 bedroom home on corner lot. Partly fenced. You can move right into your own home for only $65 monthly.

Smith-Crawford, Inc.

TWO OFFICES

3390 S. Rochester Rd. OL 1-0002

1598 E. Auburn Rd. OL 6-1226

WILL TRADE OR SALE. 61 ACRES 3 bedrm. modern home with fireplace, located near Metamora, for 3 bedrm. modern, preferably with small acreage, in general vicinity of Rochester. Hadley 54F22.

LAKE ORION. INDIAN WOODS Lk. Sub. Pvt. lk., large 8 rm. brick split-level with garage. Open basement, 2 lks., 3 fireplaces, 2 tile baths, many extras. Immediate possession. Owner. Sun., MY 3-1935. Evenings MY 3-0443.

DIXIE HWY. NORTH PONTIAC section. 3 bedrm. ranch, only 2 yrs. old. 1½ baths, 80' lot, lake privileges. Other features. Must sacrifice for quick sale. $800, assume GI mortgage or as low as $300 down. Call owner, LI 5-3400.

Multi-Lakes Realty

2 BEDROOM HOME

Full basement, fenced lot, ½ block from good beach, extra large glassed in porch. $10,500 — Terms.

3060 S. Commerce Rd. MA 4-1578.

25% DISCOUNT

Property sold for $4250 with $600 down. Balance owing $3650. Payable $37.50 per mo. at 6 per cent interest. Secured by small modern home in Huron Gardens. Cost to you $2735.

R. D. RILEY, BROKER 809 Elizabeth Lake Rd. FE 4-1157 or FE 4-4821

KNUDSEN

Indian Village

Nearly new 6 room and 1½ bath brick home. Convenient for schools, bus, and shopping. Living and dining rooms are carpeted. Marble fireplace, Ceramic tile baths — New water softener, screened rear porch and well landscaped yard with garage. Many other features — Call now for a showing.

Near Lincoln Jr.

Well located 7 room and bath home including a sun room, fireplace new forced warm air heating system and nearly new 1½ car garage. House is attractive and room arrangement is excellent. You can't beat this for $12,975 with terms.

Near St. Michaels School and Church

Part brick 6 room and bath home including 3 bedrooms with Ceramic tile bath and new fixtures. House is in excellent condition and includes carpeting in living and dining rooms. Only $9,300 with $1,750 Down makes a deal. Call us now for a showing.

WM. H. KNUDSEN

REALTOR 244 S. Telegraph Rd. FE 4-4516 Eves. 7-9; FE 2-3285.

OPEN HOUSE

SEE THE NEW 1958 E-Z BILT HOME

THE BENNINGTON

3 bedroom home. Large living room and family room, as modern as tomorrow. Terms you will not believe.

ON YOUR LOT & FOUNDATION. Drive out M24 (Lapeer road) past Lake Orion to Red Barn Village Sub.

OPEN DAILY 1 TO 8 P.M.

Smith-Crawford, Inc.

TWO OFFICES

3390 S. Rochester Rd. OL 1-0002

1598 E. Auburn Rd. OL 6-1226

For Sale Houses 43

BY OWNER

VACANT for immediate possession. Newly decorated, 2 bedrooms, bath, large living room, kitchen and utility room, 2 years old, aluminum storms and screens, oil heat. $9,500 with $500 down — No closing costs and $85 per month including taxes and insurance. Call after 6:00 p.m. LIberty 9-1274.

LAKE FRONT

FOR THE DISCRIMINATing buyer. "Builders Own" luxurious lakefront home on beautiful Elizabeth Lake. 2-level home built on sloping lot. 1 floor to Motorway drive and 2 floors exposed to lakeshore breezes. Beautifully landscaped lot with ideal location across street from 18 hole golf course.

UPPER level has 3 spacious bedrooms with large wardrobe closets, over-size tile bath with double built-in sinks, stall shower and bathtub. Living-dining area has parquet floors and studio beamed ceilings with huge natural fireplace, all electric kitchen, large attic fan, and a screened-in covered porch — size 12 ft. x 40 ft.

LOWER level has 2 bdrms., 2 baths (1 with stall shower), dressing room with sink and stall shower, panelled birch rumpus room with built in phono and TV, and a complete kitchen, with an island bar. Covered lower patio with outside drinking fountain. Lower level also contains completely equipped laundry room, store room, and furnace room. Huge stone natural fireplace in rumpus room.

HOME is only 2 years old and completely carpeted, draperied and exquisitely furnished by Detroit's leading interior decorator. Must be seen to be appreciated by someone who wants the finest for luxury living.

YEAR'S best buy at $64,000 complete. Including appliances, furnishings, Chris Craft boat, row boat, tool shed, dock, Etc. For appointment to inspect and for any further information call

J. SINGER DI 1-0241 or EL 6-3108, Detroit

NON VETS — VETS — OPPORtunity to assume 4½ per cent GI mortgage, pvt. owner selling, leaving state, Carport, patio, brick 3 bedrooms, built in oven & range, storms & screens, full basement, water softener, gas heat, $2,000 equity, Herrington Hills, 1173 Eckman. FE 8-1608.

SMALL HOUSE FOR SALE NEAR Fishers. By owner. FE 5-1774.

MULTIPLE LISTING SERVICE REALTORS BUILDERS EXCH.

DORRIS

LONG LOW AND RAMBLING LAKE FRONT HOME

A pretentious six room ranch home with paneled breezeway and attached garage, full basement at ground level toward lake, with outstanding recreation room and fireplace, this home is 28 x 50 on foundation, plus garage and breezeway, base ray hot water heat, two full ceramic tile baths, panoramic view of lake from large picture window in spacious living room, 100 ft. on lake, good beach and beautiful wooded lot, a home we can proudly show to today's most discriminating buyer.

BEAUTIFUL RANCH HOME BRAND NEW $15,975

28 x 44 on foundation with full basement and at ground level with picture window on rear, oil forced air heat, a dream kitchen, beautiful bath with built-in vanity, many other selling appointments, 2 acres land.

BRICK TERRACE WEST SIDE VACANT

Five exceptional large and comfortable rooms, A-1 basement with gas fired forced air heat, automatic hot water, a very nice and reasonable place to live. $1,000 down.

WE SELL WE TRADE

DORRIS & SON REALTORS 752 W. Huron St. PH. FE 4-1557

HOME and ACREAGE

2 Acres — 2 bedroom home. Storms and screens, 2 car garage. 25 bearing fruit trees. $2,000 down. OR 3-6930.

"Building Sites"

Approved mortgage loans

A good selection

Low as $100 down

LADDS, INC.

4286 Dixie Hwy. Drayton Plains OR 3-1231

MILLER

10 ACRES — A hilltop and huge shade trees makes a beautiful setting for this lovely 7 room home. 3 or 4 large bedrooms, 2 full baths, beautiful 15x20 living room, 15x16 dining room, 18x16 kitchen. Basement with new oil furnace, softener etc. Large barn, brooder house, 2 garages, power mower, tractor, 2 bottom plows and other farm tools. Just 7 miles from downtown Pontiac. Here is comfort, beauty and elbow room for $17,500—on good terms.

WEST SUBURBAN BRICK and frame home. 3 bedrooms, tile bath, lovely living room, dining L, well planned kitchen has eating space, oil furnace. Huge lot is fenced with Cyclone fence $11,975 — $1870 down. Bal. easy payments 4½ per cent interest.

WEST SUBURBAN — Nearly new 6 room brick and frame ranch home, 3 bedrooms, tile bath, colored fixtures, double vanity, extra ½ bath, beautiful 22 ft. living room, lovely modern kitchen, oil furnace, large lot. This is a real nice home, owner must sacrifice. Only $1150 down.

William Miller

Realtor FE 2-0263

1075 W. Huron Next to branch Post Office MULTIPLE LISTING SERVICE

BROWN

$2500 DOWN — Sell or trade — Brand new lake front 3 bedrms., plastered walls, mahogany cupboards, plastic tile bath, slum windows. Good garage. 40 x almost 200 ft. lot. Good beach. Priced at only $13,000. Will accept good land contract or cheaper home in trade.

$2500 DOWN — Sell or trade. Lovely modern home in Elizabeth Lake Estates. Full basement, oil AC furnace, oak floors and plastered walls. Stairs to unfinished attic. Will accept late model housetrailer.

$13,500 COLORED — Two family. Excellent condition. 6 rooms 1st floor and

For Sale Houses 43

4 ROOM HOUSE & BATH. SMALL down payment. Private owner. FE 8-6493.

Lake Angelus Gardens

Small home with bath, 3 large lots, $4700. Terms. Also acreage. Some lakefront.

CUCKLER REALTY
236 N. Saginaw
FE 4-4091
Eves FE 2-7520 or FE 4-3309

3 BEDRM. HOUSE, GARAGE, auto. washer, dryer, gas range, in Huron Gardens. Leaving state. Make offer. FE 2-7822.

BY OWNER 4 APARTMENT INcome. Close in. FE 2-7198

NO DOWN PAYMENT

2 or 3 bedroom starter homes. With full basement and rough wiring, on your lot or will build on on our lot with small down payment. F. C. WOOD CO. corner Williams Lake Rd. & M59. OR 3-1235; after 7 OR 3-6449

2 BEDRM. MODERN HOME, $650 down. Located N. Shirley. FE 8-1418.

SMALL 4 ROOM HOUSE, OFF Walton near Opdyke, $1000 down REpublic 9-2074.

8Q. LAKE RD. NEAR ADAMS in Bloomfield Twp. on large wooded lot — new 3 bedroom face brick ranch home — 2 baths — paneled family room with fireplace & barbecue built-in range, oven & dishwasher — hot water heat — carpeted living room & hall — oak block floor in family & bedrooms — 2½ car plastered garage. Immediate possession at only $29,900 MI 6-3555.

FOR SALE, 7 ROOM COLONIAL style home in Lapeer, excellent location on M24. Phone MOhawk 4-6207, Lapeer.

$595 DOWN
Complete cost to a GI. No other cost. Outstanding 3 bedrm. ranch home. Features wardrobe closets, oak floors, tile bath, vanity shower doors, lovely kitchen, full basement, gas heat. Immediate possession. No payment until June. Trades accepted.

OFF JOSLYN
Lovely 5 rm. bungalow with plastered walls, oak floors, paneled dinette, full basement, auto. oil heat, water softener, plus storms and screens. Immediate possession with $1,000 down.

E. STRATHMORE
Only $650 down gives you immediate possession in this nice 5 rm. bungalow. New carpeting, Venetian blinds, full basement, auto. oil heat, new garage, alum. awnings. See it now.

FOR COLORED
5 rm. bungalow. Extra large lot. Low down payment. Call Mr. Pointer, FE 8-9585.

Jim Williams

REAL ESTATE & INSURANCE
1218 Baldwin Ave. FE 4-0647

$795 DOWN

CLARKSTON

Located in Clarkston on 2 large lots. 2 bedrooms, living room, full bath, extra large kitchen with dining area, full basement with automatic oil furnace. Full price only $8,650. Call for appointment at once

$500 DOWN

ON 1 ACRE

Live in the country cheaper than rent—in this modern 2 bedroom home with full basement, large living room, spacious kitchen with cupboard space galore, family-sized dining area, full bath, automatic oil furnace. Full price only $7,950. $65 per month. Hurry on this one! Call at once!

Clarkston

REAL ESTATE INC.
20 S. Main, Clarkston, Mich.
(ACROSS FROM BANK)
MAple 5-5821

ANNETT

OFFERS

You Tell Us
About what you can pay per month. Nicely decorated 2 bedroom home with bath and utility room, FA oil heat. VACANT. Trade in your car or land contract.

Attractive
Gleaming white aluminum siding on this compact bungalow just west of city limits on pleasant street of owner occupied homes. 4 rooms and tile bath on first floor, large bedroom on second. Basement with oil heat. $14,000, terms.

Income
It's brick and a good value. 5 rooms and tile bath on first floor, 4 rooms and bath up, large closets. Basement with oil heat. 3 car garage. Fenced lot. Located on paved street, good residential area. $15,000, terms.

5 Bedrooms
On beautiful tree lined street, convenient west side location. An older home with large rooms, fireplace. Bath plus 2 extra lavatories. Basement with Timken oil heat. Deep lot, 2 car garage $15,000, terms.

Seminole Hills
Spacious room, all brick. Living room with fireplace, sun room, full size dining room, and kitchen on first floor. 3 bedrooms and tile bath up. Basement, oil steam heat, 2 car garage. $17,500, terms.

Commercial
Corner lot 250x120. Auburn road east of Adams, small modern home and garage. $27,000, terms.

Roy Annett Inc.

REALTORS
28 E. Huron FEderal 8-0468
Open Evenings and Sunday 1-4

MULTIPLE LISTING SERVICE

OPEN

2 - 5 P.M. Saturday

NOW VACANT
IMMEDIATE
POSSESSION
6460 MANSON ST.

Three bedroom home with full high basement. Dining room plus eating space in kitchen. $1,500 down moves you in with only $75 per month payments. Your host Vin. Denny. DIXIE HWY. TO WILLIAMS LAKE RD. TO MANSON, RIGHT TO PROPERTY

Auburn Heights Area
Your family will be so happy in this three bedroom home. Large wooded lot, fenced to take care of the youngsters. It is so attractive both inside and out. Garage. Handy dining space. So much value for $10,500 and terms.

Drive By
And take a look at a home you'll like to own. Then call us and we will show you this inside Union Lake Rd. to Willow Rd. left one mile. 2489 Maybury Rd. Full price $7,900. Convenient terms.

LAWRENCE W.
GAYLORD

136 E. Pike Open Eves.
FE 4-9584

For Sale Houses 43

SAVE 6%

Sale by Owner, four rooms, bath and utilities — $8250 full price. 42 E. Sheffield off Baldwin. Phone FE 4-4363.

SALE OR TRADE. 4 FAMILY apartment house, completely furn. Small down pymt. OR 3-8133.

ONLY $750 DOWN

4 bedroom, modern, city. FE 4-1906.

FOR COLORED
SUBURBAN. Big Lake Rd. 3 Bedroom home. Oil furnace. Large lot. $1200 down to F H A mortgage. Bal., $51 per month including taxes and ins.

INCOME. S. Paddock. 10 Large rooms. 6 rooms rented by week plus owners 3 room apt., $12,900 — Terms.

J. C. HAYDEN, Realtor
86 E. Walton
FE 8-0441 Open Eves.

122 Steps

To fishing & swimming. A beautiful view over Waum-Me-Gah Lake from your kitchen window. One look and you'll want to live here. Oh! By the way, there is a very neat 3 bedroom house with hardwood floors, plastered walls, full basement that is divided with the one side just waiting to be made into a nice recreation room. On a large well landscaped lot. Just 3 miles northwest of Clarkston. Full price $14,950. $2,450 down. $90 per month.

Open Sunday 1 to 6
WILLIAM C.
GODFREY

6687 Dixie Hwy. Clarkston
MAple 5-1822

9-4-2

Joslyn Cor. Mansfield
OUR NEW LOCATION

THE WORD "NEW"
Has a particular appeal at this season. The birth of spring makes us think of the fresh unspoiled pleasantness of things that are new. Have you thought of how wonderful it might be to greet spring in a new home? We now have 800 new home plans available in our office to chose from. If you own an older home, why not inquire about trading it on a new home now?

OUTSIDE CITY
Dandy 2 bedroom bungalow. Attractive kitchen and dinette. Large utility room. 2 car garage. Lot 60x150. Only $1,000 down.

CLEAN AS A PIN
2 bedroom bungalow. Nice kitchen. Full basement. 1 car garage. $1,500 down.

FAMILY HOME
4 bedrooms. Excellent kitchen, separate dining room. Full basement, oil heat. Fenced lot. Full price only $11,900 with terms.

IVAN W.
SCHRAM

FE 5-9471 REALTOR
OPEN EVENINGS AND SUNDAY
MULTIPLE LISTING SERVICE

Hempstead

BRICK TERRACE

Owner leaving the country & must dispose of this property. Two units of a brick terrace in a good northside location. Six rooms & bath each, three bedrooms each. Full basement, coal heat. Asking $6,500 each with $700 dn. on each & $58 mo. Each unit rents for $75 mo. Will sell both or separately.

217 W. WILSON

Ideal home for large family. Four rooms & bath up. Four rooms down including a large 14x15 ft. living room with natural fireplace. Full basement with stool & sink, coal heat, gas water heater. Asking $8,500 with $850 dn.

COLORED INCOME

Here is a real investment. Well built older home with 15 rooms 3rd floor—3 room & bath apt., 2nd floor 3 2-room apts. & bath. 1st floor 6 room & bath apt. for owner. Full basement, steam heat gas water heater. 2nd & 3rd floors completely furnished. Income from 2nd & 3rd floors is $250 per month. Asking $13,720 with $2,850 dn. & $95 mo. Located on Raeburn St. between S. Saginaw & S. Paddock.

K. O. HEMPSTEAD
102 E. Huron St. FE 4-8284
Eve. FE 5-0510 FE 2-3971

DOLL HOUSE

The answer to the newlywed's dream. Immaculate bungalow, vicinity of Blue Sky Theater. 3 rooms & bathroom, large 50x200 ft. fenced lot, nice garden spot, trees & flowers, complete—$4,250.

SHIRLEY ST.

Sturdy built 4 bedroom house, ideal for large family, 1½ baths, large enclosed porch, full basement, garage. $8,400.

BUY OR TRADE

Large 8 room modern, already converted into two family income, clean as a whistle, oil FA heat, 5 room apt. down, 3 room apt. up. Private entrance, located in Wisner School district. May take smaller home as part payment.

WILLIS M.
BREWER

JOSEPH F. REISZ, SALES MGR.
53-55 N. Parke FE 4-5181
EVES. FE 8-0823

$450 Down
2 bedroom home near Ortonville. Newly decorated. Oil heat, storms and screens. It's vacant. Low monthly payments.

$650 Down
3 bedroom home in North end. Full basement, gas heat. Tile bath. Aluminum storms and screens. Stove, refrigerator, washer, and dryer included.

$700 Down
3 bedroom brick. Northeast location. Full basement, auto. heat. Aluminum storm and screens. Vacant.

$600 Down
3 bedroom, north end. 24 ft. living room, washer, dryer, stove and refrigerator included. Vacant.

WE BUY & SELL
LAND CONTRACTS

NICHOLIE

& HARGER CO.
33 WEST HURON STREET
OPEN EVENINGS FE 5-8183

PONTIAC-WATKINS ESTATES
3 bedroom ranch, 12x29 ft. living room, lady's dream kitchen, large wardrobe closets, tile bath, basement with recreation area, attached 2 car garage and more. CALL US.

TRADE
3 bedroom west suburban, basement, 2 car garage, nice lot, for 1 or 2 bedroom home. CALL FOR MORE INFORMATION.

GI RESALE
West suburban, 3 bedroom ranch, auto. heat, living room with dining ell, large kitchen with cupboards to spare, plenty of closets, aluminum storms and screens, carport, paved street. Only $67 per month, incl. taxes and insurance. 4½ per cent INTEREST.

WILL BUILD 4 BEDROOM RANCH house including the large lot for $13,500 and 3 bedroom for $11,500 finished, or will build on your lot.

Smith-Wideman

REAL ESTATE OPEN EVES
FE 4-4525 412 W. Huron

STARTER HOME. FINISHED WIRing, insulation & well included. OR 3-1070, OR 3-2681.

For Sale Houses 43

BY OWNER. 4 RM. MODERN. $1,500 down. $50 mo. Wisner School. FE 5-3748.

4 APT. INCOME FOR COLORED. Brings in $60 per week. $12,950, with $2,000 down. FE 8-1431.

Build Now

On our lot or yours. Our plans or yours. We will build you a starter, basic or completed home. See our model home in Waterford Hills Estates. For further information call Hubert C. Davis, 4913 Irwindale Dr. FE 5-4311.

IN CLARKSTON

3 acres with 350 ft. of road frontage and partially finished shell home. Well is in. $2,950 full price. $500 down and $25 per month.

Clarkston

REAL ESTATE INC.
20 S. Main, Clarkston, Mich.
ACROSS FROM BANK
MAple 5-5821

$750 DOWN. NEW CUSTOM BUILT 2 bedrm. ranch. Large rooms, plastered walls, basement, gas heat. No mortgage cost. North end. In City. FE 5-2443.

MODERN 3 BEDRM. HOME. $1,500 down. 5931 Jerome. OR 3-6712.

BY OWNER 5 RM. YEAR ROUND recently built home. Sugden Lk. 2 lots, cyclone fence, 2 rm. carpeted, fireplace, high basement, full bath with shower, comb. dining & sun rm. panel. Terms. EM 3-0912.

3 BEDROOM HOME

2 car garage. Recreation room in basement. Lots of cupboards. Automatic heat. Large lot. On busline. Close to shopping center. Small down payment. OR 3-5235.

92-FT. LONG

3 bedroom brick ranch in Walled Lake 2 yrs. old. Newly decorated, paneled den, dining room with sliding glass window wall, 2 baths, garbage disposal, snack bar, water softener, breezeway, 2½ car garage, self storage alum. screens and storms, many other extras. Priced for quick sale. $18,450. Come and look and we will talk terms. 1759 Ashstan.

3 BEDROOM RANCH HOME

Custom built, featuring lots of extras. More for your money. This carpeted living room, natural fireplace, ceramic tile bath, breezeway, attached garage, large lot in Watkins-Pontiac Estates. Must sell. $16,000, terms. Mrs. Gantzer. FE 8-0344. Elwood Realtor, FE 4-5203.

E. J. DUNLAP

CUSTOM BUILDEP MODEL NOW $1,000 less than last year's price of $17,600. FE 8-1198.

LIST YOUR PROPERTY WITH US — Wilson Real Estate. FE 2-9657.

MODERN DREAM HOME. YOU must see it to believe it. Substantial down payment required. FE 5-0103.

BY OWNER

7 room, furnished home, newly decorated. Can be used as income. 185 Baldwin, or call FE 4-6185.

Lakefront Specials

Take your pick of these two well-built log homes, one on Cooley has 3 bedrooms, 2 level living room with fireplace, large kitchen, oil furnace and attached garage. The other on Pontiac Lk., finished in Knotty Pine, large living room, natural fireplace, glassed sun porch, 2 bedrooms, breeze-way with attached 2 car garage, 3 lots included. Each will be priced at $13,500. On reasonable terms.

EMBREE & GREGG
1565 Union Lake Rd.
Union Lake Village
EM 3-4393 or EM 3-3314

NEAR ROCHESTER

By owner 5 rms. & bath. Clean & newly decor., with 8 lots. Near high school. $8,250, good terms. FE 5-6830.

AT WHITE LAKE

2 acres and 7 rm. ranch, 2 baths, 2½-car garage. Nice. 3750 Brookfield Dr. $14,500. $1,500 down.

OAKLAND COUNTY REALTY
2610 Union Lk. Rd.
EM 3-4164 or EM 3-2411 after 6

Johnson

FOR BETTER HOMES

SYLVAN MANOR

Lovely 3 bedroom brick ranch home. Oil heat, attached carport, large lot. Landscaped and fenced in yard. Owner has been transferred and must sell with reasonable terms.

ONLY $700 DOWN

on this 3 bedroom ranch home only 1 year old. Extra large family kitchen, large living rm. with full picture window, 1½ baths, lake privileges. Let us show you this fine home.

LITTLE COUNTRY ESTATE

Spring is here and plan to see this lovely 5 room modern home. Oil heat, full basement, 2 car attached garage, 2 acres of fruit orchard. Strawberries and Raspberries. Large storage shed with all machinery and tools for gardening. Priced to sell with reasonable terms.

A. JOHNSON, Realtor
1704 S. Telegraph Rd.
FE 4-2533

HOYT

OTTER HILLS RANCH

$27,500 CUSTOM BUILT brick ranch home, 2 bedrooms with FAMILY ROOM, modern kitchen with built-in oven and range. Living room with carpeting and draperies included, deluxe features throughout such as cedar-lined closets, phone jacks, TV leads throughout, barbecue grill on large lot with several trees in back yard. Must be seen to fully appreciate this extraordinary home.

PIONEER HIGHLANDS. 2 bedroom FRAME CAPE COD. 12x18 living room, attractive kitchen with Formica sink top, two comfortable cheerful bedrooms, oak floors, plastered walls, FULL BASEMENT, near CITY BUS, City water, sewer, SYLVAN LAKE privileges.

HOYT REALTY
FE 2-9840 FE 2-9966
254 S. Telegraph Rd.
Pon-Tel Centre

BLAIR

RASKOB ST.

5 room bungalow, 2 nice bedrooms, carpeted living & dining room, modern Youngstown kitchen. Hardwood floors, tiled bath, full basement and gas heat. 1½-car garage. Beautiful landscaped lot. Paved street and driveway. Excellent condition throughout. $11,500 with reasonable down payment.

GEORGE BLAIR
REALTOR
4536 Dixie Hwy. OR 3-1251
DRAYTON PLAINS
Eves. OR 3-1708

THIRD STREET

This 3-yr.-old modern 3 bedroom house is within walking distance to Pontiac Motor and Fisher Body. Has auto. gas heat, oak floors, storms and screens. A real buy for only $1,000 down.

F. C. Wood Co.
Realtor OR 3-1235
Corner Williams Lake Road & M59
After 6 call OR 3-6449

Was It You?

THAT CALLED and said—We have been looking for a nice 6 room ranch home outside city on large lot with 2 car garage. If so, you had better call us today. This home has loads of extras and the price is only $13,950—terms.

J. A. TAYLOR, REALTOR
100 Oakland Ave. FE 4-2544

For Sale Houses 43

BIRMINGHAM COZY OLDER home, 2 story frame, 6 rooms, gas heat, 2-car garage, solid side drive. Screened porch, 2 baths, one block 14 Mile & Woodward. $13,900. 5 per cent bank mortgage. MI 6-5024.

ARRO

"Heart of the Lakes"

Off Joslyn

Five room bungalow with ceramic tiled bath, basement, gas heat, storms & screens. LeBaron school district. This home is selling for $9,995 with E-Z terms.

Three-Bedroom Brick

Make an appointment today to see this lovely home located in Pontiac. Large living room with dining EL, wall to wall carpeting, full basement with recreation room. Fenced yard, gas heat.

Two Acres

This 4 room brick & frame on Airport Rd., is an excellent buy for the handy man. Need some finishing, selling for $1,000 down, $60 per month.

ARRO REALTY
TED McCULLOUGH, REALTOR
5143 Cass-Elizabeth Rd.
FE 5-1284 & FE 4-3844
Open Evenings Sunday 1 to 5

2 HOUSES FOR SALE ON 2 LOTS. 2 story house on front lot with basement, 5 rm. house on back lot. FE 8-6755.

4 RMS. AND BATH $200 FOR MY equity or anything of equal value. 2262 Overridge. FE 4-7743.

EAST SIDE

This lovely fine room home with basement with gas heat located on a paved street on a nicely landscaped lot. Combination storms and screens included for only $9,750 with easy terms available.

WM. A.
KENNEDY

REALTOR
3101 W. Huron FE 4-3569
Open Evenings till 9

TRADE YOUR HOUSE FOR A new custom-built home. Call Realtor Partridge, FE 4-3581.

WALLED LAKE — 3 BEDROOM brick ranch home, 1½ baths, fireplace, built in stove and oven. Lot 95' x 135', vacant, by owner. 2088 Helmsford. MA 4-1104.

7 RMS. MODERN. ONLY $7,800 with $890 Down.

4½ rms., partly modern. $3,285 with $500 Down.

5 rms., $5,000 with $500 Down.

2-family apt. and income.

6 rms. modern, 3 acres of ground. DON'T MISS THESE!

P. W. DINNAN
66 W. Huron FE 4-2577

Templeton

WATKINS LAKE

Beautiful shady block, 1 block from lake, 2 bedrooms, large carpeted living room, dining room. Screened back porch, basement and garage. Very attractive and in excellent condition. Low down payment.

K. L. Templeton, Realtor
339 Orchard Lake Rd. FE 4-4563
After 6 FE 2-9502

MULTIPLE LISTING SERVICE

O'NEIL

LAKEFRONT — 80 Ft. on the water gives a nice setting to this 3 bedroom brick ranch home. Hardwood firs and plastered, painted walls tastefully decorated in pleasing colors. 1½ baths plus a 2 car plastered garage add to the convenience of the family. Wall-to-wall carpeting, fireplace with stone hearth and bright kitchen with many cupboards and eating space. $5,000 Down. Terms.

OWNS THIS HOME in Drayton area. 3 bedrooms, tile bath, living room with dining ell, nice kitchen with ample boards and large utility. Lot 75x219, fenced. $2,306 down and a 4½ per cent mortgage. Payments 061. $61 per $610 Dray-. $61 per mo. including taxes and insurance.

$6,350 IS THE LOW PRICE. The home a cozy, comfortable log cabin for pleasant rustic living. 2 bedrooms, with good closet storage and a large living room with log-burning stone fireplace. Modern kitchen and 3-piece bath. Only $1,250 down.

SPRING FEVER? Lake privileges? New ranch home? Then now's the time to see this home at Cass Lake. 3 bedroom home with hardwood floors. Painted plastered walls. 1½ baths with ceramic tile & colored fixtures. Rustic kitchen with open beam ceiling, fireplace. Built-in oven and grill. Bright living room, with floor - to - ceiling windows overlooking the lake. 2-car plastered garage. Nice lot with many shade trees. Low price of $18,500.

DELIGHTFUL is the word for this clean, healthy home and neighborhood. Large corner lot, nicely landscaped. With a 1½-car garage, hardwood floors and plastered walls. Tastefully decorated throughout. 3 bedrooms of good size and lots of closet storage. Ceramic tile in the kitchen and bath. Large full basement with tile floors and knotty pine wash room. School bus almost at your door. Only $18,950.

RAY O'NEIL, Realtor
262 S. Telegraph Rd. Open 9-9
FE 3-7103 FE 5-8775

104 Rolling Acres
With 2 Houses

300' lake frontage on Big Lake. Stone and frame home, 2 large bedrms., 24 ft. living rm. Nice kitchen, bath, oil furnace, 2 car garage, 5 rm. modern bungalow rented at $60 a month. Good Orchard — Exceptionally nice setting with large garden. 15 miles from Pontiac. $7,000 down, $125 month.

A-1 Garden Spot and Nice 2-Bedrm. Home

$700 down and move right in. 100 x 300 ft. lot. 20 minutes to downtown. Good looking, clean roomy. Large country kitchen. 24 ft. paneled living rm., tile bath, attached garage. Owner transferred. Only $65 per month. Exceptionally well built.

Giroux-Franks

GENERAL REAL ESTATE
4395 Dixie Hwy. OR 3-9701

MULTIPLE LISTING SERVICE

OAKLAND AVENUE
2 bedroom bungalow with stairs to unfinished attic. Carpeting in living room, dining room and hall. Ceramic tile bath. Full basement with automatic heat and hot water. Large recreation space in basement with painted walls and tiled floor. 2 car garage also. Terms.

AUBURN HEIGHTS
2 bedroom bungalow with full basement. Has carpeted living room and bedroom, 2 car garage and good garden spot. Easy walking distance to business section. Terms.

CRESCENT LAKE PRIVILEGES
2 bedroom home with stairs to attic. Has good garden space and nice yard with tool shed for storage.

George R. Irwin

REALTOR 269 Baldwin Ave.
FE 5-0101

2113 Stirling
TROY TOWNSHIP

Attractive bungalow, 4 large bedrooms, kitchen, 11.6x12, 2 extra lots. Terms arranged. Full price $13,125.

Mayfair Realty KEnwood 7-2700

Income Property 43A

APGE BRICK APARTMENT house, close to downtown Pontiac. Small down payment.

RIDGEWAY REAL ESTATE
FE 4-6203

CARNIVAL

by Dick Turner



"Get back to bed!"

Income Property 43A

NEWER TYPE ALL MODERN 2 bedroom home. Basement, new oil furnace, large lot. $7,950 with $650 down. On U S 10 near Springfield 12 miles from Pontiac. Call Fenton Real Estate. Ph. Fenton MAin 9-2285.

Will Sacrifice

$5,800 equity in 3 family income with new oil furnace. Close to bus, downtown, school, or will trade land contract or equity in smaller home. We also have other income property.

Arro Realty
Ted McCullough, Realtor
5143 Cass-Elizabeth Rd.
FE 5-1284 or FE 4-3844
Open Eves. Sun. 1 to 5

WEST SIDE

TWO FAMILY — 5 lovely large rooms with natural fireplace down. 5 & fireplace up, full basement, oil heat, double garage, rather old style but very good repair, storm & screens, immed. possession down. $18,500. EASY TERMS.

J. R. Hiltz

Realtor
1011 W. Huron FE 5-6181

For Sale Lake Prop. 44

681 CONKLIN LAKE ORION. 3 bedrooms, 2-car garage, automatic oil furnace, $11,500 with terms. ORlando 3-8982.

COMPARE THESE LAKEFRONT VALUES WITH ANY OTHERS ON THE MARKET. BUY NOW FOR SPRING CONSTRUCTION.

Seymour Lake - 100 ft.	$2,950
Mohawke Lake - 100 ft.	$4,000
Waterford Hill - ½ acre	$8,500
Lk. Angelus - 1 acre	$10,000

WHITE BROS.
REAL ESTATE
OR 3-1295
5660 Dixie Hwy.
Open Eves. 'Til 9 Sun. 10 'Til 5

LOT 100 X 200 FEET. LAKE privileges. Call OA 8-2845.

95 FT. FRONTAGE ON WHIPPLE Lake. By owner. FE 7-9411.

INVESTORS
LAKE FRONTAGE
Well located 36 acres close to Pontiac. Call us for details.
RIDGEWAY REALTY
975 BALDWIN FE 4-6203

LAKEFRONT LOTS
PAVED STREETS

9 lake front lots to choose from. 70 to 143' frontage. Priced at $3700 to $4900. 20 per cent down. Also 2 canal front lots, 110' frontage, $1,900, 20 per cent down. Waterford Twps. best buys. Hurry — Hurry — Hurry.

HOLMES-BARTRAM
4392 Dixie Hwy.
OR 3-1950 Evenings OR 3-3230

LAKE ORION

Year round cottage, completely furnished, automatic washer and dryer, outboard motor and boat, oil furnace, electric stove, $12,500 — Terms.

H. M. SELDON CO.
16 Woodward Rochester, Mich.
OL 1-6751

SELL OR RENT 2 FAMILY INcome on Lake Orion. Gas heat. $11,500, $1,500 down. OR 3-6015.

WILLIAMS LAKE

Across street from lake. 5 rms., bath, basement - furnace, double garage. 105 ft. lot. Trees & shrubbery. $7,000. $1500 down.

PONTIAC REALTY
737 Baldwin FE 5-8275

Sale Suburban Prop. 45A

2115 Hummer Lake Rd.

9 acres, good soil, 6 rm. modern home. Can be a garden paradise offered by owner at $11,900 cash to mortgage. Ph. OL 1-4296.

For Sale Lots 46

DESIRABLE LARGE SITE IN city. For church or commercial. Sewer and water. Agent, OR 3-8315.

SEE OUR MODEL HOME IN
PERRY ACRES

EVERYTHING YOU COULD WISH FOR IN YOUR NEW HOME. HILLSIDE level and wooded lots. BLACKTOP ROADS—Conveniently located on Lapeer road (M24), 5 miles North of Pontiac limits. FROM $1,200 WITH 10 PCT. DN. SEE ALFRED C. HADDRILL.

H. P. HOLMES, INC.
2531 S. Lapeer Rd. FE 5-2953

PARTICULAR PEOPLE LIKE
Cherokee Hills!

Its new 100 ft. sites were planned for, and restricted to protect, today's better ranch and multi-level homes!

Drive out Elizabeth Lake Rd. 1 mile west of Telegraph Rd. to Scott Lake Rd. Turn right ¼ mile—SEE FOR YOURSELF.

CARL W. BIRD, Realtor
503 Community National Bank Bldg.
FE 4-4211 Eve. FE 5-1392

LOT 100' BY 328' VERY DESIRable neighborhood. Lake privileges. Sandy beach. FE 5-9895.

LOT 75X187 READY FOR BUILDing. Some on paving. $1500 up. Near Walled Lake stores, schools and churches.

R. I. WICKERSHAM
7195 W. MAPLE MAYFAIR 6-6250

SYLVAN VILLAGE
Beautiful wooded lot with sewer and water. Only block from perfect sandy beach. Ideal lot for ranch home or tri-level. Excellent surrounding homes.

DORRIS & SON REALTORS
752 W. Huron Phone FE 4-1557

WILSON
We have a nice 100x150 ft. lot you can build your own home on, on black top, near Watkins Lake.
LET US LIST YOUR PROPERTY HARVEY WILSON, BROKER
821 W. Oregon, Lapeer.
CALL J. HART. FE 2-9657

SEVERAL LARGE LOTS ON Brendel Lake. Easy terms arranged. Call MU 4-2045, EM 3-6210 o. OR 3-6681.

Lots for trailers, 180 x 220. Only $10 per running foot. Easy terms. Call MU 4-2045 OR 3-6681 or EM 3-6210.

RICHARD STEELE, REALTOR
224 Center St., Highland
MU 4-2045 EM 3-6210 OR 3-6981

For Sale Acreage 47

60 ACRES IN HOLLY-MILFORD area. Private 3 acre spring fed lake. No buildings. Near proposed Northwestern Highway. By owner. Pontiac Press Box 61.

5 ACRES, WITH GOOD UNFINished house. Full basement, running water, lots of fruit. Berries, grapes and asparagus. Near Mich. State College and Rochester. FE 4-9722 evenings.

FOR SPRING
Building and Expansion

Vicinity Blue Sky theater- commercial parcel approx. 2½ acres, 175 ft. hwy. frontage.

Auburn Rd.—M59 Hwy. approx. 2 acres, having 200 ft. frontage, zoned commercial.

East Blvd. nr. Perry St.—2 acre parcel, zoned commercial, 380 ft. frontage.

Marvelous building location for ranch homes, nr. Baldwin & Walton. 9 acre parcel.

WILLIS M.
BREWER

JOSEPH F. REISZ, SALES MGR.
53-55 N. Parke FE 4-5181
EVES. FE 8-0823

$500

PER ACRE

12 acres, close to Clarkston Village limits with river frontage, beautiful scenic waterfalls, and 825 ft. of road frontage. A good buy with only $1500 down. Hurry.

$330

Beautiful 20 acre parcel northwest of Clarkston. Ideal homesite. Hundreds of evergreen trees in nice area. Yours for only $1,000 down.

Also 6 acre parcel near Clarkston. Reasonable.

CALL
Howard E. Fox

REALTOR
6687 Dixie Hwy. Clarkston
MAple 5-1822

BY OWNER, COUNTRY LIVING. 15 minutes from downtown. 1 mile from Waterford High School. Approx. 4 acres. High ground, 230' on road, 520' deep, 500 from good fishing lake. $5,000 with $2,500 down. FE 2-0719.

30 FERTILE ACRES NORTH OF Ortonville. 990 ft. road frontage. Just off pavement. $5,950 with $1,000 down. All or part. Giroux & Franks, 4395 Dixie Hwy. or 3-9701.

1 ACRE
4 room modern, 2 car garage, new oil furnace, recreation room. Near Crooks & Auburn Rds. $5,500 with $2250 down.

5 ACRES
4 rooms, stairway to attic, sandy loam soil. Oil heat. 1½ miles from Ortonville. $1,000 down.

10 ACRES
3 bedrooms, full basement, 2 car garage. Near lake. $1500 down.

WHIPPLE LAKE
2 bedrooms, new oil furnace. Lot 100 x 300 ft. 1 block from good beach. $9800 with $3500 down.

10 ACRES, VACANT
Near Clarkston, Mich. $3,300 with $1050 down.

Paul M. Jones, Real Est.
832 W. Huron St. FE 4-8550

60 Acres — Lake

Only $4,000 dn. buys this 60 acres on semi-private lake north of Pontiac.

4 Acres in Town

Near new Pontiac High School at north edge of town. Excellent home site with stream running thru. $750 dn.

16 Acres — Clarkston

Over 16 acres, part rolling and part level on Sashabaw Rd. $2,400 dn.

114 Acres—River, Woods

Most beautiful location with over 5,000 Spruce, 7,000 hardwood trees and about 1 mile of river frontage. $6,300 dn.

REALTOR PARTRIDGE
FE 4-3581 1050 W. HURON
OPEN 'TIL 9

For Sale Farms 48

40 ACRES, 5 RM. HOUSE, GOOD barn, other out buildings, 6 milk cows, milking machine, tractor and tools, all for $7,500, 1/3 down. Will sell farm only. Write F. E. Hayden, Deford, Mich. Ph. Cass City 8542K.

142 ACRES, SOME TILE DRAIN, 2½ miles from Lapeer, on black top road. 12 rm. 2 family house, large barn, cement silo, tool shed, hog house, chicken coop, milk house, 2 car garage. Priced to sell. Alex Wynn, owner, phone North Branch 3983.

FOR FARMS AND ACREAGE. Call Rutledge OR 3-1111, FE 4-0003.

NORTHWEST OF LAPEER, 40 acre farm, all tillable loam, good bldgs., 4 bedroom modern house, 15 acres wheat, fine neighborhood. Cash or terms. Owner, Lapeer, MOhawk 4-2587.

80 ACRE FARM with semi-modern buildings just off M15 near Ortonville. Good soil, some hard timber, running spring with sufficient water for stock. Buy now for spring planting. Only $13,500 $3,000 down.

160 ACRE MODERN DAIRY FARM 36x48 barn, 40 ft. silo, large implement building, 24x60 poultry house, and other fine buildings. Completely fenced, very good soil. Also lovely 6 room modern home with hot water heat. This is a real farm with lake and all in excellent condition. For a good buy, call now. Only $335 per acre.

Floyd Kent Inc., Realtor
2200 Dixie Hwy. at Telegraph
FE 2-0122 Open 9 to 9
AMPLE CUSTOMER PARKING

DONT PASS UP MONEY! Sell unneeded belongings for cash through Classified Ads! FE 2-8181.

For Sale Farms 48

120 ACRES LOCATED SOUTH OF Lapeer. 2 nice mod. homes, good barn, 28 stanchions. All buildings in good repair. 110 acres tillable. This farm is 100 per cent tiled. $36,000 with terms.

210 acres north of Lapeer. New Modern home. Barn is in fair condition and has 24 stanchions. 160 acres tillable. $28,000 with terms.

130 acres, modern home, good barn 36 x 70. Other buildings good. 110 acres tillable land. $25,000 with terms.

138 acres, 110 acres tillable. $28,000 with terms.

138 acres, 110 acres tillable. Good home. Pen type barn, paved barn yard. Live stream on property. $32,000 with terms.

We have several good farms liste 40 - 80 - 100 acres. We may have just the farm you are looking for.

EARL SUGDEN, REALTOR
22 Park St.
Ph. Mohawk 4-8241
Eve. Ph. MOhawk 4-3825
Lapeer, Mich.

Sale Business Property 49

2 Stores—7 Apts.

Downtown location on Saginaw St. Fully rented. Now bringing in $575 monthly. Priced at $30,000 with $5,000 down.

R. D. RILEY, BROKER
509 Elizabeth Lake Rd.
FE 4-1157 or FE 4-4821

80 FT. FRONTAGE BUSINESS lots—16 Mile Cheap. COngress 4-9130.

140 FOOT FRONTAGE ON MONTcalm. FE 2-0432.

LARGE COMMERCIAL BUILDING on M-59. Terrific location. 100 ft. frontage. Only $12,900 with easy terms. Be sure and see this. Ca. MU 4-2045 or EM 3-6210.

Several parcels of commercial an. business frontage on M-59. Call for information. EM 3-6210, MU 4-2045 or OR 3-6681.

RICHARD STEELE, REALTOR
224 Center St., Highland
MU 4-2045 EM 3-6210 OR 3-6981

OFFICE & HOME FOR SALE. 4701 Dixie Hwy., Drayton Plains. Terms to suit. Immediate possession. OR 3-8982.

For a family who wants to own a business. Gas station, Restaurant and nice 5 room living quarters. Money maker for the right family. Will trade for other property. Call MY 2-2821 for further details.

Select Sites

Located just outside village of Orion on 4 lane hwy. going north. 600 ft. frontage ideal for motel, medical center, super market, etc. Ample space for buildings and parking. Call MY 2-2821.

LAWRENCE W.
GAYLORD

102 S. Broadway Lake Orion
MY 2-2821

Sale Business Property 49

IF . . . .

YOU ARE INTERESTED in a commercial location for any of the following type businesses:

AUTO PARTS (None on West side)

APPLIANCE STORE: (Nothing within blocks)

DOCTORS OFFICE

DENTISTS OFFICE

OFFICE SUPPLY STORE

DRY GOODS

At present none of these specialty stores exist. This is a WEST SIDE LOCATION in dire need for any of the above. We have 480 ft. with CITY WATER, SEWER, DRAIN, SIDEWALK, that will accommodate any number of these stores. Remember, this is a prime west city limits location. Check the area yourself to see if you can find any of the above stores in this area, then call the Sales Manager at FE 2-0474 for the amazing particulars.

Humphries

FE 2-0474 Realtor FE 4-7114
83 N. Telegraph Open Eves.
Multiple Listing Service

Rent Lease Bus. Prop.

Sale Household Goods 57

APPLIANCE DISCOUNT SALE
Deluxe Ironer, like new ..... $ 49
$149 Norge Clothes Dryer ... $118
$129.95 Speedqueen Washer .. $ 98
$269.95 Norge 10 cu. ft. refrig. $188
Big Discounts on TV and Hi-Fi Players
Up to 2 Years to Pay
WAYNE GABERTS
121 N. Saginaw FE 5-6189

BRAND NEW HAMILTON AUTOMATIC washer, never been used, $120; used food freezer, good condition, $60. FE 2-6549.

BLOND TELEPHONE STAND IN good condition. FE 2-9642.

BEAUTIFUL BEDROOM SET. Double bed, vanity with 4 drawers, 30 x 48 mirror, & bench; 7-drawer highboy. Must sell to best offer. Midwest 4-1710.

CHROMF TABLE, 4 CHAIRS, davenport suitable for summer cottage. $30 takes. EM 3-6118.

CLOSE OUT
All housenold merchandise 50 per cent discount, dealers inquiries invited
ANDERSON HARDWARE
2182 S. Telegraph, FE 5-9962
Across from Miracle Mile Shopping Center

COLDSPOT REFRIGERATOR, 6.3 CU. FT. GOOD RUNNING CONDITION, $65. OR 3-5313

DAVENPORT AND CHAIR. GOOD condition. $80. 178 Ogemaw.

DELUXE KALAMAZOO GAS range. $75. MI 7-0747.

DAVENPORT AND CHAIR, Maroon and gray. FE 8-8150.

FREEZERS, UPRIGHT. FAMOUS name brand. Scratched, terrific values, $149.95 while they last. No phone orders please. Michigan Fluorescent, 393 Orchard Lk. Ave.

FACTORY REBUILT VACUUM cleaners, all makes. 1 year guarantee. $16.95 up. Thyle Electric, 502 N. Johnson. FE 4-5169.

GAS STOVE GOOD CONDITION $25 2620 Middlebelt. FE 8-3455

GAS STOVE AND DAVENPORT for sale. FE 4-8169.

GUARANTEED REBUILT AUTOmatic washers, Frigidaire, Thor, & Kelvinator. Terms to suit. ROY'S REPLACEMENT PARTS 96 Oakland Ave. FE 2-4021

HOLLYWOOD BED FRAME. Innerspring mattress, springs, cherry fruitwood. Dining room table and 4 chairs. OR 3-5805 after 6 p.m.

HOOVER CONSTELLATION VACuum with all attachments. Like new. $40. FE 8-6518

FOR SALE: GOOD MAHAGONY dining room furniture. $50. FE 2-3905

IRONRITE

Prove to yourself that ironing time can be cut in half & have fun doing too. Rent an Ironrite for just $2 per week FE 4-3573

KITCHEN CABINET SINKS. DOUble bowl, 48 inch model, marred intransit, 2 little paint, will fix these up. Outstanding value. $69. Michigan Fluorescent 393 Orchard Lk. Ave

KENMORE WRINGER WASHER 1½ years old. Excellent condition. $55. FE 4-2820 after 4 p.m.

KENMORE AUTOMATIC WASHER with Suds-Saver $59.95
Easy Spin Dry washer $65.00
Maytag square tub washer $49.95
Large apt. size refrigerator Late model $59.95
Frigidaire refrig $50.00
Several good used TVs.
MILKS APLIANCE MI 6-1300

LINOLEUM AND PAINT SALE. Half price at Jack's, 277 Baldwin Ave.

LARGE CRIB AND MATTRESS. Brand new $19.95. Pearson's Furniture, 42 Orchard Lake Ave.

LIVING RM. FURNITURE, RUGS, ¾ Hollywood bed, Kelvinator Leonard Refrig. EM 3-3872

MAYTAG WASHER, IN GOOD condition. $24.50. FE 4-8284

MATTRESSES & SPRINGS, MISmatced sets. Mattresses and Springs are of different colored fabrics otherwise absolutely perfect. Famous advertised name brand Terrific values. Come and see them. Michigan Fluorescent. 393 Orchard Lk Ave — 48

METAL BASE CABINET WITH formica top. FE 4-6348

MORSE PORTABLE SEWING MAchine, like new, $45. GE wringer washer, 4 years old, good condition, $25. OL 1-0139

NEW RADIO-RECORD COMBINAtion 106 Dresden Upstairs. Door at left.

OVER 50 USED TV SETS FROM $14.95 up. TV antennas $9.95.
WALTON TV
515 E. Walton
FE 2-2257

PARTS DEPOT FOR WASHING machines & vacuum sweepers of all makes & service. Thyle Electric Howard & Johnson. FE 4-5169

RCA USED TV IN PERFECT cond; A bargain Peer's Appliance. 8161 Commerce Rd. EM 3-4114

REFRIGERATORS, LAST YEAR'S 1957 models. One of America's best makes. Perfect. New. Guaranteed for 5 years. Buy a new refrigerator for a little more than a used machine. Michigan Fluorescent, 393 Orchard Lake Ave.

RADIO - PHONOGRAPH ATTRACtive console, 4 speed, Voice of Music record changer. Reasonable. MI 3-3464.

REFRIGERATOR, $35; ELECTRIC stove, $25. Like-new Rotary lawn mower, $25; girl's bike, $15; complete bunk beds, $50; Hi-Fi with 3 speakers, $55; gas stove, $15; 21-in TV—excellent condition, $65; complete maple bedroom suite $65. FE 5-2766

REBUILT WASHING MACHINES. All makes, guaranteed. Thyle Electric, 502 N. Johnson. FE 4-5169.

SINGER, LATE MODEL ROUND bobbin. Payments $8.50 mo. Fine condition. Mich. Sewing Center. FE 2-3337.

SOFA, COMFORTABLE, GRAY & rose, Lawson. Good cond., $50. OR 3-9632

SMALL GE REFRIGERATOR. Very good condition. $30. FE 4-3700

SACRIFICE STOVE

Beautiful deluxe gas stove. Used 14 months. Like new. 4 burners and griddle on top, 2 ovens and 2 broilers. Automatic timer. Will sell to 1st person with $150 cash. MI 6-5068.

SMALL DEEP FREEZE. $85. 9x15 wool rug & pad. Good condition, $45. Refrigerator, $35. Gas stove, $15. Rotary lawn mower, $25. Electric stove, $25. 17 in. TV, $35. Kitchen table & 4 chairs, $10. FE 5-2756.

"SAFE BUYS"

G E. Washer $29.50
GE OTHERS FROM $24.50
TAPPAN Gas Range $29.50
OTHERS FROM $19.50
TELEVISIONS Rebuilt — All Makes from $49.50
REFRIGERATORS, Renewed — All Makes from $48.00
The GOOD HOUSEKEEPING SHOP Of Pontiac
51 W. HURON FE 4-1555

STUDIO COUCH, DAVENPORT, upholstered chair, small table, lamps, & dishes. FE 5-1927.

STOVES BOUGHT, SOLD, EXchanged, Turner's, 602 Mt. Clemens. FE 2-0801

TV, GAS STOVE, MAPLE BEDroom set, etc. Make offer. OL 1-0249.

TWIN MATTRESS, BOX SPRINGS. Used 8 months. $50. Red plastic chair and ottoman, $20. 1 double and 2 single windows, $15. MU 4-4932 after 5.

TRADE-IN DEPT.

Guar. electric washer $49.50
Table-top gas range $49.95
2-pc. living room set $29.95
Occasional chair ..... $ 6.95
Sofa bed $19.95
5-pc. dinette set $14.95
Lounge chair & ottoman $12.95
Apt. size elec. range $69.95
Apt. size gas stove $39.95
MANY OTHER ITEMS AVAILABLE
WYMAN'S
18 W. Pike, E-Z terms FE 4-1122

VACUUM CLEANERS GUARANteed. Parts & service 956 Myrtle.

USED ELECTRIC RANGE, $49.95; used TV's, $19.95 up; used RCA color TV's, $150 up. Sweet's Radio & Appliances 422 W. Huron. FE 4-1133

WESTINGHOUSE / ELECTRIC stove. Good condition, $40. OR 3-7825.

Used Trade-In Dept.

Washer $24.50
Gas range $24.50
Davenport & chair $34.50
Electric range $39.50
Gas hot water heater $49.50
Set of bunk beds complete .. $49.95
Refrigerator $59.50
6-pc. dining room set $59.50
THOMAS ECONOMY FURNITURE
361 S. Saginaw FE 2-9151

For Sale Miscellaneous 60

1 HP air compressor. New $275. OR 3-1217

1 PR. OVERLOAD LEAF SPRINGS $6 - 1 work bench 72x28 with drawer. $8. FE 4-1805.

2 HOUSES, TO BE MOVED OR wrecked. On S. Saginaw St. Make offer. FE 4-0089.

2 WILCOX-GAY TAPE RECORDers. New, Factory price. FE 5-7358.

4-INCH SOIL PIPE 5 FT. $3.79
Sump pumps $29.95
SAVE PLUMBING SUPPLY
172 S. Saginaw FE 5-2100

7' POOL TABLE, 4½' LAWN roller. MI. 6-0446.

'47 DODGE PICK-UP, GOOD with new motor, $125. Roto-tiller, Triple M with mower, new motor, good cond. priced new—$360 sell—$175. OL 1-0628

220 GAL. FUEL OIL TANK, $18. Good cond. FE 5-7261.

1-AAA-1 ALUMINUM SIDING ORDER NOW AND BEAT SPRING RUSH AT LOW WINTER PRICES. Reynolds NU-ALUM. Lifetime non-chalking enamel with ½" Celotex insulation. Complete house installed by top experts at $490 & up. NO MONEY DOWN—$15 A MO. Pays for itself with savings of painting and fuel. ALSO KITCHENS, AWNINGS, ALUM. STORMS. VALLEY'S, "The Old Reliable Pioneers," Auburn & Rochester Rds., OL 1-9941. Eves. OL 1-6623. CALL NOW for free estimates. No obligation.

12½ INCH TV. PICTURE WINdow, 98¾ x 76¼". 3 tier blue glass top coffee table. FE 2-4169.

2-WHEEL TRAILER, GOOD TIRES —Set of farm scales, 600 lb. capacity, Comb. TV, FM radio and phono. FE 4-9958.

24 X 24 ALUMINUM STORM SASH. Only—
$12.96
CHURCH-S INC.
FE 2-0233

52 GAL. ELEC HEATER $76.95 30 GAL. auto. gas heater $49.95. Cab. sinks & fittings $59.50 up. Laundry trays, stand faucets, $23.95
SAVE PLUMBING
172 South Saginaw St.

220 GAL OIL TANKS $15. SHOWER lavatory & stool $20. Elec. dryer $15. Garbage Disposal $10. Band Saw $25. Wood windows, 4 yrs. o.o. $5. FE 2-5295.

ALUMINUM TRAILER AWNING 8 x 31 foot. MA 4-2087.

ATTENTION
Bolens and Wheel horse riding tractors, 9 models of tillers, choice of 5 riding mowers, motomower, Jacobsons and Toro mowers, 18 models. All machines assembled and serviced. Not sold in a box 90 day warranty. Buy where parts and service are available. Evans Equip. 6507 Dixie Hwy. MA 5-7878 OR 3-7924.

ANTIQUE FURNITURE
Old violins. Hand-painted quilt patches. German shepherd. 25 Bliss St.

A GRADE CAST IRON BATHTUBS. $56.50. 1st quality toilets, not B grade. Complete manufacturer's guarantee. $24.50; no worry with this one. G. A. Thompson, 80 S. Perry.

AGAR'S BUILDERS SUPPLY 1016 Mt. Clemens St. 52 gal. electric water heater $76.95. Sump pump, 1-3 HP motor $32.95

ANCHOR FENCES
No money down. FHA approved. FREE ESTIMATES. FE 5-7471

BAND-SAW AND JOINTER. GOOD condition. FE 2-1104

BARBER CHAIR, GOOD WORKing condition. $25. FE 3-7545

BATHROOM FIXTURES. YOUNGStown kitchen, oil and gas furnaces. Hot water and steam boilers. Automatic water heater hardware, electrical supplies, crock and tile galvanized, copper, black pipe and fittings. Lowe Bros. Paint and Super Kemtone.
HEIGHTS SUPPLY
2685 LAPEER RD. FE 4-5431

BEEF AND PORK — HALF AND quarters. Opdyke Mkt. FE 5-7941

BASEBOARD HEATING SYSTEMS including blueprints with piping diagram. See G. A. Thompson 90 S. Perry.

DINING ROOM SET, COMPLETE, $35. DINING ROOM SET, SOLID OAK TABLE WITH PAD, 6 CHAIRS. VERY GOOD CONDITION. MAKE AN OFFER. GAS STOVE. STUDIO COUCH, MAKES INTO BED. $45. 4-GUN RACK WITH DRAWER. $12. BICYCLE. $18. ROCKING HORSE. NEW. $12 AND $14. FE 4-2889

ELECTRIC LIGHT FIXTURES for every room in house, newest 1958 designs, large assortment of Pull Downs, moderns, Balloons, Stars, terrific values. Bedroom $4.50 value $2.25. Porch $2.95 Value $1.95. Factory irregulars & samples. At prices that only factory can give. Michigan Fluorescent 393 Orchard Lake Ave. — 19

ELEVEN 4 7/8" x 2'10" & five 3'x3'3" combination storm windows. $50 takes all. 137 Oliver.

CASH WAY PRICES

4'x8' plasterboard lots of 30 .. $1.19
Rocklath bundle, lots of 30 .. $ .99
25 lb. bag joint cement $2.10
4'x8'x¾ plyscore $4.65
4'x8'x¼" plywood $3.20
2¼" clear W.P. Casing, ft. .. $ 07½
Shoe moulding, ft. ..... $ .02
Ext. door frames $8.95
Ext. flush doors ..... A 1 ..... $12.95
Flush doors, int. A-- $4.95
Inside door jambs $2.95
3½x3½ butts brass pair ..... $ .40
Door passage sets $1.80
Zonolite bag $1.39
Blanket insulation 100 ft. M $3.75
2x4, 2x8 per M $85.00
Door pockets $8.95
Ceiling tile colors, ft. ..... $ .10
Ask for our 4-page "Cash-Way" price list. All materials under covers. Bright and dry.
BURMEISTER'S
NORTHERN
LUMBER CO.
7940 Cooley Lake Rd. EM 3-4171
Open 8 A.M. TO 8 P.M. Daily

CASH FOR USED TV'S, WORKing or not. FE 8-3788.

DEEP WELL PUMP F&W JET $75. FE 2-3770

EXERCYCLE FOR SALE. FINE condition. FE 4-2362

FREE STANDING TOILETS $18.95
21x33 double sink $12.95
Washbowls with fittings $9.95
3-pc. bath sets with trim $89.95
3-pc. colored bath set with trim $99.95
Factory 2nds — Irregulars
SAVE PLUMBING SUPPLY
172 S. Saginaw FE 5-2100

GAS WATER HEATER $54.95
Electric water heaters $79.95
Bathtubs first grade $49.95
G. A. Thompson 80 S. Perry

Garage Doors

Berry steel overhead factory seconds, all sizes and prices. Large selection from $35 and up. A modern door on your garage costs less than you think. Let us give you a free estimate.
371 S. Paddock FE 2-0203

HI FI MOTOROLA — REPOSSESSED
Like new. Originally sold for $169.95. Take over balance of $98. Used Philco 21" TV $49.95. RCA 21" $29.95. 1 repossessed wringer washer — Like new. Originally $159.95. Take over payments on balance at $84. B. F. Goodrich Stores, 111 N. Perry.

KITCHEN SINKS 32 x 21, $34.95 value, $8.95. These are slightly chipped. Toilets, $39.95 value, $19.95. Lavatories, complete with mixing faucets, $14.95. Michigan Fluorescent, 393 Orchard Lk. Ave. — 42.

KOTON-PAINT EARLY WITHout fear of blister or peal — so easy to apply. Spread — Satin — Rox — Waterlox. Big sale on discontinued line of flat and semi-gloss at $5 per cent discount. Warwicks. 2678 Orchard Lake Rd.

KITCHEN CABINET SINK, 54", Youngstown, $129.95 Value $99.50 also wall, base cabinets, terrific Value, slightly scratched. Michigan Fluorescent, 393 Orchard Lk Ave. — 14.

MECHANIC TOOLS FOR SALE. Reasonable. 46031 Waco, Utica.

MARINE PLYWOOD

¼"-4'x12' $14.40
¼"-4'x14' $19.60
⅜"-4x12 5 ply $18.24
⅜"-4x14' 5 ply $22.40
Call on other Plywood
PONTIAC PLYWOOD CO.
1488 Baldwin ave. FE 2-2543

PLACE A "LOST" AD.

Call FE 2-8181 for an ad to recover a loss. Dial FE 2-8181 for an ad-writer. Say "charge it."

For Sale Miscellaneous 60

NEW FIRE BRICK, 5 CENTS each. Combination heavy 10" Tilt Saw and Joiner, 3 x 3½ heavy air compressor. Fire place screen and grate. OR 3-1723.

NEW GALVANIZED PIPE
½-in. 21-ft lengths ..... 13½c ft.
¾-in. 21-ft lengths ..... 17½c ft.
SAVE PLUMBING SUPPLY
173 S. Saginaw FE 5-2100

OIL CHANGER — COMPRESSOR — Steel shelving — Meat Scales — Coca Cola Cooler—Parade Saddle. 36960 Ryan, COngress 4-9130.

OUT OF CAR SALE
1x6 Boards—$65 M
1x8 Knotty Pine Panelling—$117.50 M
2 DAYS ONLY
BLACKETTS BLDG. SUPPLIES
8161 Dixie Hwy Clarkston
MAple 5-5811

PAINT SALE

30 per cent discount on Sherwin Williams-Berry Bros.-Bondex discontinued colors only
OAKLAND FUEL & PAINT
436 Orchard Lk. FE 5-6150

PORTABLE ROUTER — PORTER Cable. Like new. Complete with shaper blade and cutters, $65. MA 5-0584 after 4.

POST LIGHTS, FOR OUTSIDE, $18.90 complete; 14-2 Romex, 3c per ft. in 250' coils; G. A. Thompson, 80 S. Perry.

RIDING LAWN MOWER, 3 HP with snow plow attachment, $125. FE 4-8035

RANGE HOODS, $29.95 INCLUDing fan, sliding door medicine cabinets with light, $37.95. Pearl toilet sets sheet covered while they last, $5.50. Water systems $82.50 with horizontal tank. G.A. Thompson, 80 S. Perry.

REO LAWN MOWERS

PONTIAC'S ONLY
AUTHORIZED SALES & SERVICE
INCORPORATED CRAFTS
531½ Union Street FE 4-5139

REBUILT BATTERIES, $5.95. 192 S. Saginaw FE 8-3796.

RIDING TRACTORS WALKING tractors and power mowers, 1957 models reduced to almost cost. The boss says "They must go."
LEE'S SALES & SERVICE
Terms to suit. Open till 9 p.m.
FE 3-9830 921 Mt. Clemens St.

THE SALVATION ARMY
RED SHIELD STORE
Everything to Meet Your Needs
Clothing Furniture Appliances
118 WEST LAWRENCE

Talbot Lumber

Plasterboard, rock lath, paint, hardware plumbing and electrical supplies. 1025 Oakland Ave. Ph. FE 4-4595.

TIME TO BUY

1 pile used shiplap ..... $70.00 M
Big stock of good cleaned lumber ready to use—priced to sell.
RECLAIMED BRICK 3.00 per 100
Field tile ..... 1c each
We carry a complete line of new building materials. Sheetrock — rocklath—paneling — plywood — trim—windows—doors—door hardware—nails.
All Quality Paints
Inter—all colors ..... $4.45 gal.
Exterior — white ..... $3.35 gal.
Roller & tray ..... 98 set
Let us estimate your needs now for your summer building project.
FHA terms can be arranged.
SURPLUS LUMBER
& Material Sales Co.
NEW & USED LUMBER OR 3-7092
5340 Highland Rd. (M59) Pontiac

STANDARD SIZE SHOWER DOORS for bath tub $30. FE 2-8757. Call between 9 a.m. and 3 p.m.

STAR ELEC POPCORN MACHINE bottle gas space heater Servel Refrig. Stove 30 gal. gas water heater. OR 3-5164 after 5.

USED OIL SPACE HEATERS, $20 and up. 80 South Perry. G. A. Thompson & Sons.

WHITE CEMENT ..... $3.50 bag
Cement colors from ..... $2.03 bag
Ready mix cement ..... $1.35 bag
Drain tile and sewer pipe.
BLAYLOCK
Coal & Building Supply Co.
81 Orchard Lake Ave. FE 3-7101

WOOD AND ALUMINUM COMBInation doors and windows
FE 4-2521
BENSON LUMBER CO.

WATER SOFTENER — ROYAL Ball-O-Matic 60,000 grain. Exc. cond. $35. LI 1-6526.

WRECKING BARGAINS

All material to be sold on job at 238 & 248 Oakland & 25-27 Baldwin.
Kindling Free
Wolverine Lumber Co.
320 S. Paddock FE 2-9784

Machinery 60A

7 PIECE WOOD WORKING COMplete shop tools and accessories. $300. Walled Lk. MA 4-2615.

6" BENCH SAW, ½ HP MTR. $39. ¼ HP mtr. $9. FE 2-2739.

CONVEYOR SELF - POWERED belt. $200. EM 3-0402

Do It Yourself 61

FOR RENT

WALLPAPER STEAMERS
HAND SANDERS DRILLS SAWS
BROWNIE HARDWARE
OPEN SUNDAY
FE 3-9239 489 S. SANFORD

FOR RENT

Wall paper steamer, floor sanders, polishers, hand sanders, furnace vacuum cleaners. Oakland Fuel & Paint, 436 Orchard Lake Ave. FE 5-6159

PFAFF SEWING MACHINES, dry goods drapery material, paint. Formica plumbing and electrical supplies. Open 7 days, week. Days 8:30 to 6:00; Sundays 10 to 4:00. Montcalm Builders Supply, 156 W. Montcalm. FE 5-4712.

Cameras, Equipment 61A

WE BUY, SELL & TRADE CAMeras, projectors, tape recorders. Epperts Camera Shop, 57 W. Huron St. FE 5-6615.

Sale Musical Goods 62

ACCORDIONS

FROM FACTORY TO YOU
Brand new 6 shifts $169.50
Home demonstrations
Call collect Lakeview 7-1520

ACCORDION SALE. ALL SIZES. Accordions loaned free to beginners with lessons. Lowest prices, direct for Mfg. FE 5-5428.

BABY GRAND, NEW KEYBOARD, tuned. $250. OL 6-0571.

BABY GRAND GRINNELL PIANO, dark wood. Original cost $1,500. In excellent condition. Swap for spinet. FE 5-9197.

CONNSTELLATION CORNET. NEW CONDITION. FE 4-6819.

ENRICO ROSELLI ACCORDION with case 120 bass, 3 switch, blue. A-1 condition. Reasonable. MY 2-3761.

HARMONY GUITAR CASE AND music stand, like new. All for $30. FE 2-2473.

NATURAL BLOND FINISH PIANO & bench, small Grinnell upright, good cond., $75. MA 6-3047.

GOOD USED SPINET AND CONsole pianos bought and sold.
J. MORRIS MUSIC CO.
34 S. Telegraph
FE 2-0567

PIANO TUNING — OSCAR Schmidt. FE 2-5217.

SPECIAL

Brand new, Henry F. Miller console piano, maple finish, 10 yr. guarantee, reduced to $575. Terms $50 down, balance—$17 per mo.
CALBI MUSIC CO.
119 N. Saginaw FE 5-8222

SPECIAL

BRAND NEW IVORS & POND 40" console piano, walnut finish, bench to match. 10 yr. guarantee, reduced to $695. terms, $50 down, balance up to 36 months.
CALBI MUSIC CO.
119 N. Saginaw FE 5-8222

WALNUT FINISH CONSOLE PIano—Perfect condition. Completely overhauled, $395.00.
MORRIS MUSIC CO.
34 S. Telegraph
FE 2-0567

WANTED: 10 - YEAR - OLD GIRL, brothers and sisters wants a piano real cheap, so Mommy can teach us how to play. FE 2-9968.

Sale Office Equipment 63

LARGE SOLID WALNUT EXECUtive desk & chair. ORlando 2-2640.

Sale Store Equipment 64

GAS STATION EQUIP., MISC. tools, Chevy pickup & cars, OR 3-3667.

TWO GLASS SHOW CASES, $50 each. National Cash Register, $80. Portable adding machine, $40. MA 4-3975.

Sale Sporting Goods 65

$14.95 Al Kaline gloves $8.95
$19.95 Chicago roller skates $13.88
$5.00 meta casting reels $2.98
4.75 Union Tackle Boxes $3.29
$5.00 Leather wallets $2.98
$32.50 3 pc. luggage sets $19.98
Phillip's, 79 N. Saginaw St.

DOUBLE BARREL ITHACA SHOT gun, & also 22 auto. rifle. OR 3-5121. Call before 3 p.m.

KOREAN & INSULATED BOOTS. Sheepskin pants, insulated underwear, hooded coats, wool pants, galoshes.
JOE'S A&N SURPLUS FE 2-0022

LADIES GOLF CLUBS MATCHED set & bag $110. New. Sacrifice for $60. Also registered English pointer 3 yrs. old. $20. Old Evinrude Elto Ace 1½ HP. Runs good. $10. ORlando 3-2640.

GUNS, MODERN AND ANTIQUE. Buy, sell, trade. Burr-Shell 375 S. Telegraph. FE 2-4708.

GUNS — BUY, SELL, TRADE. Manley Leach, 10 Bailey.

Sand, Gravel & Dirt 66

A-1 TOP SOIL, CRUSHED STONE, sand, gravel, peat, fill. Earl Howard, EM 3-0531.

A-1 BANKRUN DRIVEWAY GRAVel. $7 a load in city. Cow manure FE 4-3371.

A 1 TOP SOIL, BLACK DIRT, sand, gravel and fill. Eugene Bennett. FE 5-4758.

A-1 TOP SOIL, CRUSHED STONE, sand, gravel, fill. Lyle Conklin. FE 8-1112 or FE 2-8572.

A-1 Driveway Service

Available immediately. Crushed stone, fill, peat, sand and repair. FE 5-0214

BLACK DIRT

$7.50 per load if you order now. Ma. Cook FE 5-0410.

BANK RUN DRIVEWAY GRAVEL $7.00 Del. G. R. Stuart. FE 4-6584.

COW AND HORSE MANURE, $2 a yard. 4350 Morgan Rd. FE 7-9904.

DRIVEWAY GRAVEL $7 a LOAD. Black dirt $8 a load. Vicinity of United Lake. EM 3-0681 or EM 3-2403.

DRIVEWAY GRAVEL DEL. AND loaded. FE 4-3263 or FE 2-1406.

EXCAVATING BULLDOZING. All top soil fill. Gravel yard. Beaches installed. Snow removal. EM 3-4315.

FILL MATERIAL WANTED. Large area for disposal of waste and othe. material available in Holly-Columbia area. For information call Mr. Beier, FE 4-2561.

GOOD ROAD GRAVEL 4 YDS. $6 delivered. FE 4-6588.

MANURE 6 YARDS STRAW MAnure $15 delivered. EM 3-4207.

PONTIAC IK BUILDERS SUPply. Sand, gravel, & dirt. Cement, mortar, & trucking. OR 3-1534.

TOP SOIL, FILL DIRT AND GRAVel. FE 5-5261.

YARD & DRIVEWAY GRADING. Top soil, gravel, fill, etc. FE 5-3552.

Wood, Coal & Fuel 67

ASH OAK & MAPLE FIRE place wood, any size. MY 3-1193.

FIREPLACE CANNEL COAL furnace. Fireplace kindling wood. Speedway fuel oil. Oakland Fuel and Paint, 436 Orchard Lk. Ave. FE 5-6159.

GOOD SLAB WOOD 2 CORDS FOR $10. Del. FE 4-6588.

SEASONED FIREPLACE WOOD. Plus cedar kindling. FE 2-6244.

Plants, Trees, Shrubs 68

OAKLAND TREE SERV. TRIMming, & removal. Free est. FE 7-0045. FE 5-3025.

SHADE TREES SPECIAL. All kinds. Also evergreens. Wholesale to all. See them before you buy and save by 50 per cent. Best Michigan grown trees. FE 5-0477 or FE 5-9354.

For Sale Pets 69

2 MALE AKC BOXER PUPS. REAsonable. FE 5-3881.

5 & 10 GALLON AQUARIUMS. ALL Pet Shop, 55 Williams. FE 4-6433.

2 AKC BEAGLES

8 MONTHS OLD. 13 INCH. 1 PARTIALLY TRAINED — $35. OTHER $15. FE 8-3554.

AKC REGISTERED COCKER PUPpies. 8 weeks old. OR 3-6202.

AKC ST. BERNARD PUPPIES. St. Bernard at stud. MU 4-5383. 1217 Waterbury Rd., Milford.

AKC REG. SILVER POODLE, pomeranian puppies & Fox terrier puppies. FE 5-0851.

AKC COCKER PUPS. BLONDS reds. 2 months. 6515 Graham - off Airway, S. of M59 by city airport.

AKC AIREDALE PUPPIES, males $25, females $15. FE 8-1523.

BRITTANY PUPS. AKC. VERY reasonable. MA 5-7002.

BOXER, 7 MONTHS, TRIMMED, housebroken. $25. 1165 Coshocton. FE 8-0570.

BOSTON TERRIERS. STUDS. Best breeding stock. Curtiss. OR 3-9296.

COLLIE STUD SERVICE. AKC. Call after 10 a.m. FE 4-0903.

COLLIE FEMALE. COLLIE & german shepherd at stud. FE 5-3955.

DEPOSITS TAKEN ON WHITE Toy Poodles for Easter. FE 4-2931.

GERMAN SHEPHERD PUPPIES 2 months. Calimpion background. Reasonable. MA 4-2650.

GOOD HOMES WTD FOR MOTHer dog & 4 puppies. EM 3-2275.

PARAKEETS, CANARIES, SUPplies 183 Sanderson. FE 2-7727.

PARAKEETS, CANARIES, CAGES. Food. Since 1927. 584 Oakland Ave.

Parakeets Guar. to Talk

Special male babies $3.89. 25 per cent off on Harlequins & rares. Trained birds $8. 891 4th St. FE 2-4025.

REGISTERED GERMAN SHEPherd pups. Must dispose of. Make reasonable offer. OR 3-5423.

REGISTERED GERMAN SHEPherd. Female 2 yrs. old. FE 5-8992.

REDUCING MY STOCK DUE TO illness in family. 20 per cent discount on al birds. Cranes. Biro Hatchery. 2489 Auburn Rd. FE 4-6516.

STUD SERVICE. BEAUTIFUL sex blond pekingnese with black mask & bib. EMpire 3-8261.

Dogs Trained, Boarded 70

DOGS, CATS BOARDED — FE 2-4708. Burr-Shell 375 S. Telegraph.

Hay, Grain & Feed 71

700 BALES HAY, 30c BALE. 2434 Seymour Lk. Rd., Near Hadley Rd.

1ST & 2ND HAY, $15 & UP. Straw & lumber. Phone MA 5-0686.

ALL TYPES OF HAY, 1ST & 2ND cutting. Corn. No rain. Will deliver. OA 8-2179. Fireplace wood.

FOR SALE: 80 BALES OF STRAW, no rain. 1635 Jossman Rd., N. of Groveland, Ortonville.

HAY AND STRAW IN LOAD LOTS. MY 3-1182.

EAR CORN. STILLMAN J. Elwell. Mile N. 1¾ mi. E. of Dryden. Ph. 59F31.

For Sale Livestock 72

1 PLANTATION & 1 ENGLISH saddle. FE 4-6577 after 5.

4 NANNY GOATS DUE TO FRESHen soon. 1 billy goat. GReenleaf 4-3489.

ANGORA RABBITS BREEDING and show stock. Champ roto-tiller. 711 Sterling. FE 8-0591.

CHILD'S HORSE, EXTRAORDInary pinto. For information call FE 2-8767 after 5 p.m.

NEW PARADE SADDLE $250. 4 Pony saddles, $100. COngress 4-9130.

SADDLES, BRIDLES, BLANKETS and western supplies. Chet's Saddle Shop. MI 4-6562.

SIDE SADDLE. TENN. WALKERS. Quarter horses. Western and Pleasure. Buggy. Pony Cart & Horse. MU 4-0625.

Wanted Livestock 73

WTD: CALVES & PIGS. FORREST Jones. MAple 5-0916.

Sale Farm Produce 75

APPLES, EATING & COOKING. Glackmore Farms, 1900 Silverbell Rd. OL 1-6489.

APPLES — N SPY, JONATHAN, Baldwin, Delicious, Yorks. Bargains in cooking grade apples, $1.00 bu. Sweet cider freshly pressed. Oakland Orchards, 2205 East Commerce Rd., between Burns & Duck Lk. Rds., Milford.

NEED A FINANCE-FIXER?

Order Classified Ads to sell, rent, find a good job. FE 2-8181 is the Want Ad number!

SLICES OF HAM

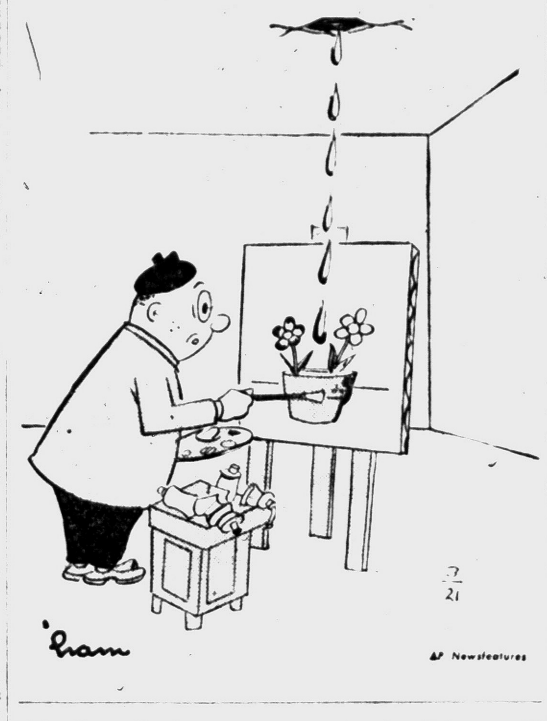

Sale Farm Equipment 76

1 MF 24 IN. ROTO-TILLER. 3280 W. Walton Blvd. OR 3-9784.

1953 SUPER C FARMALL AND Equipment. Like new. MI 6-4729.

1949 FORD TRACTOR PLOW AND new cultivator. Very good condition. Call RE 4-5000 or 2-7890.

ALLIS CHALMERS CA TRACTOR equipped with self starter, lights, hydraulic, motor, dual plows, mower and other extra. 9016 Sherwood Dr. west side of Dixie Lake. Davisburg.

BOLENS 3 H.P. TRACTOR PLOW & cultivator. Used very little. $125. MUlberry 9-2949.

FREE! FREE!

To celebrate the arrival of the great NEW FORD DIESEL TRACTOR we are holding Open House Saturday, Monday thru March 29 and will give away a NEW FORD DIESEL TRACTOR absolutely FREE. Nothing to buy, just come in for the details.

PONTIAC TRACTOR & EQUIPMENT CO.
YOUR AUTHORIZED FORD TRACTOR DEALER
1751 S. Telegraph FE 4-0555
Between Square Lake & Orchard Lake

JOHN DEERE AND NEW IDEA spreaders — new, used and fully rebuilt. Davis Machinery. Phone NA 7-3292.

HAS ANYONE GOT A GOOD CLEAN '53 OR '54 MODEL CHEV OR FORD CAR & WOULD LIKE TO TRADE IT IN ON A FARM-ALL TRACTOR? WE COULD USE ONE.
CREDIT TERMS
YOUR I-H DEALER
KING BROS.
Pontiac Rd. at Opdyke
FE 4-0734 FE 4-1112

McCULLOCH CHAIN SAWS. NEW and used. W. P. Miller Garden and Lawn Equipment. 1903 S. Woodward. (North of 14 Mile) Birmingham. MI 4-6053.

7 H.P. RIDING TRACTOR, 10 IN. plow, cultivator, snow blade, disc, spring harrow, 2-wheel trailer. Will sell or trade. MUlberry 9-1442 after 3 p.m.

SPECIALS TODAY

$312.50 discount on Oliver '55 gas tractors.

$795 discount on Oliver '55 diesel tractor.

We're ready to deal on wheel tractors, crawlers, loaders, backhoes etc. We can arranke financing for you up to 30 mos. to pay.

Pontiac Farm & Industrial Tractor Co.
825 Woodward
FE 4-0461 or FE 4-1442

FARM MACHINERY — NEW AND used. Proux Oliver Sales on M24. Just north of Oxford.
McCULLOCH CHAIN SAWS Rentals, Parts & Repairs.
1890 Crooks Rd. MI 6-0446

TARPAULINS — ALL SIZES. JOE'S A & N SURPLUS. FE 2-0022

WE CARRY A COMPLETE LINE of parts and service Fords, Ford-Ferguson, Ferguson and Oliver tractors and implements. Call us and we will pick up your equipment and put it for you so that you will have it ready for your spring work. We can arrange financing on your parts and repairs. Up to 18 mos. to pay.

Pontiac Farm & Industrial Tractor Co.
825 Woodward
FE 4-0461 or FE 4-1442

WE GIVE

FACTORY TRAINED SERVICE ON Bolens garden tractors, Jacobsen mowers, Simplicity equip., John Bean sprayers, Wisconsin engines, Briggs & Stratton engines, Clinton engines, J. I. Case equip., Ferguson equip. Fox Harvesters. New Idea machines, Wagner loaders, McCulloch chain saws, misc. & other lines.
Houghten & Sons
J. I. Case & Ferguson Dealer
Rochester OL 1-9761

WC ALLIS CHALMERS TRACTOR with 2 bottom plow. $175. MY 2-6201.

Auction Sales 77

AUCTION, WED. MARCH 26, AT 12 noon. Located 4 miles West of Farmington on old US 16 and ¼ mi. north on Halstead Rd. Lunch on grounds. 5 tractors, 3 Ford No. 960, tricycle type, used 1 season; 2 Massey Harris No. 30 and No. 44; 2 Ford 3x14 plows, new; Massey Harris 3x14 trailer plow, power lift; 2 plows 2x14; New Ford 4 row mounted corn planter and cultivator, 2 new Ford double discs, 8 ft. trailer type disc, 2 New Idea Tractor spreaders, 2 springtooth harrows, 2 cultipackers, Ferguson manure loader and 12 ft. weeder, 13 hole grain drill, 2 IHC 50 T. balers, Ferguson 5 bar side delivery rake, near new, Ford 5 bar delivery rake, new; Bale elevator, New Holland field chopper and blower, hay and corn heads; AC No. 60 combine with motor; New Idea 1 row corn picker, New Idea stalk shredder, 3 heavy duty wagons, nearly new; Ferguson post-hole digger; new 12x12 steel corn crib, never assembled, New Ormatic electric water fountain, never used. New Holland 10 ft. lime spreader

For Sale Cars 91

'53 PACKARD R&H, LOW MILE age, FE 5-8682.

STATION WAGON, '50 PLYMOUTH $50,000 mi., mechanically exc., rusty body. Sportsman farmers attention! MI 4-8381.

'58 PLYMOUTH
BELVEDERE SPORT COUPE
3,000 Miles, Radio.

BRAID
MOTOR SALES
34 YEARS FAIR DEALING
CASS AT W. PIKE ST.
FE 2-0186

Plymouth, 1955
Work horse or pleasure car, this dual purpose wagon can fill the bill on either count. It has radio, heater, automatic transmission, white tires. An older car of value will handle. $795. Up to 24 months to pay

Schutz Motors
912 S. Woodward, Birmingham

Plymouths
1958
$149 DOWN
OR TRADE IN
TAXES AND '58 PLATES INCLUDED
ALL MODELS AVAILABLE
$47.50 PER MONTH
SPECIAL PAYMENT PLAN
CALL OR ASK FOR
EDDIE NICHOLAS
AT Midwest 6-5300
SCHUTZ MOTORS

Today Only!
1957 Oldsmobile, spotless throughout, 1 owner, low mileage —
$1995
MANY MORE TO CHOOSE FROM AT
HOUGHTEN & SON
YOUR FRIENDLY OLDSMOBILE AND GMC TRUCK DEALER
SEE OUR FOREIGN CARS
Jaguar, Austin, Healy, Morris, M.G. Austin, Porsche, Alfa, Romeo
528 N. MAIN, ROCHESTER
OL 1-9761

'57 PLYMOUTH SPORTS COUPE. $200 & take over payments. FE 8-6918

1952 PLYMOUTH 4-DR R & H Absolutely no money dn. Assume payments of $7.52 mo. Call Credit Mgr., Mr. Parks at MI 4-7500. Harold Turner Ford.

NORTH CHEVROLET
MARCH SPECIALS
OAKLAND COUNTY'S WILDEST TRADER HAS GOT TO MOVE 60 MORE USED CARS THIS MONTH TO MAKE MORE ROOM FOR THE ABUNDANCE OF NEW CAR TRADES COMING IN.

Stk. No.	Yr.	Make	Price
N4104	'56	Chev. Hd. top	$1278
N4103	'55	Chev. P. G.	888
N4094	'56	Chev. 2-Dr. P.G.	1096
N4075	'56	Olds "98" Hd. top	1694
N4065	'56	Chev. 2-Dr. P.G.	1073
N4050	'57	Chev. Con. V-8.	1889
N4047	'56	Ford Vic. Pwr.	1376
N4034	'53	Pont. 4-Dr.	283
N4129	'54	Chev. 4-Dr. P.G.	446
N4081B	'53	Nash 4-Dr.	196
N4114	'55	Nash Ramb. Hyd	587

Most of these can be bought with small down payment. Bank rates.

NORTH CHEVROLET
Hunter at S. Woodward Ave.
Birmingham MI 4-2735

For Sale Cars 91

'56 PONTIAC CATALINA, RADIO & heater. Hydramatic. Power steering. Power brakes. 2 tone $1395.

53 PONTIAC 2 DR. HYDRA. R & H. Clean inside & out. $400. 233 W. Pike.

HAUPT
Pontiac Sales
'57 Pontiac Superchief 4 dr. wagon, R&H Hydra., power brakes, exc. cond.
55 Pontiac wagon R&H, power steering & power brakes, Hydra., low mileage.
55 Pontiac 4 dr., sedan, R&H, Hydra.
55 Pontiac 4 dr., sedan, Hydra.
Also transportation specials
N. Main St. Clarkston
Open Nights 'til 9
MAple 5-5566 or MAple 5-1141

Russ Johnson
OUR LOW OVERHEAD
YOU SAVE
YOUR MONEY
1958 Ford Fairlane 500 Cruis-O-Matic transmission. 2,600 miles $2395
1958 Pontiac Cat. coupe. Demonstrator. Save over $800
1957 Pontiac Cat. Coupe. All white. Super Chief. 5,000 miles. $1995
Many second car specials from $100 to $400
RUSS JOHNSON MTR. SALES
51 N. Broadway
Lake Orion MY 2-3871

1952 PONTIAC. EXC. CONDITION. FE 4-9123.

'53 PONTIAC DELUXE 4 DR. SEdan, hydra., R&H, good nylon tires. Priced right $495. 2595 Auburn. FE 5-5840.

48 PONTIAC 4-DR. STRAIGHT stick, good tires. $100. See at 195 Exmoore after 6 or weekend.

1955 PONTIAC CATALINA HARDtop, only 14,000 miles, 1 owner, maid sed. Full equipment. OR 3-7497.

The Price Is Right

1952 Pontiac	$195
1952 Oldsmobile	$145
1950 Chevrolet	$ 90

Roger's Sales & Service
695 Auburn Ave. FE 2-9555

CLEAN '52 PONTIAC HYDRA 4-dr. Excellent condition. $350. See at 263 Michigan or call FE 4-3419.

'47 PONTIAC '47 HUDSON, '52 Ford '51 Lincoln. Call FE 2-4794.

1958 PONTIAC CATALINA COUPE. 1100 Mi. Full power. Will take clean older car in trade. OR 3-2940.

1956 PONTIAC 4 DOOR HARDtop, power steering, power brakes and Hydramatic. A real cream puff. $1598. Bank rates. Hardly nothing down. North Chevrolet Co. Hunter at S. Woodward, Birmingham. MI 4-2735.

Birmingham Clean Cars

'54 Ford	$ 595
'54 Mercury H-Top	$ 845
'54 Buick	$ 645
'53 Mercury H-Top	$ 495
'55 Chevy Wagon	$ 895
'56 Ford Wagon	$1095
'55 Lincoln H-Top	$1295
'56 Buick Full Power	$1395
'56 Mercury	$1195
'54 Lincoln	$ 795
'55 Buick H-Top	$ 995
'55 Ford V-8	$ 825
'55 Ford Vic.	$ 945
'57 Mercury, Merco, R&H	$1645

Bob Frost, Inc.
Lincoln - Mercury Dealer
280 HUNTER BLVD. (U.S. 10)
BY-PASS AROUND BIRMINGHAM
MI 6-6934. Open 'til 9. MI 6-2202.

For Sale Cars 91

CITY AUTO RADIATORS
All work guaranteed. Special this week. Passenger cars $5.50. Trucks $6.50. Prompt service. Open 7 days a week until 9 p.m. TE 1-0696 Detroit.

NO DOWN PAYMENT
1953 Studebaker Starlite coupe. Very clean. Assume monthly payments of $23.56. Lucky Auto Sales, 193 S. Saginaw. FE 4-2214.

'951 STUDEBAKER 8 CYLINDER 2-dr. Overdrive & heater. W.W. tires. This car is from California, not a rust spot on it. Sharp. Only $295.

Roger's Sales & Service
695 Auburn Ave. FE 2-9555

1952 STUDE SEDAN. AUTO V-8. R&H. Absolutely no money dn. Assume payments of $8.65 mo. Call Credit Mgr. Mr. Parks at MI 4-7500. Harold Turner Ford.

1950 STUDEBAKER CHAMPION, heater, no rust, motor overhauled, new exhaust system, new brakes and shocks. $165. MAple 5-1538.

ECONOMICAL
UP TO 29 MILES A GALLON
Studebaker Scotsman
6 passenger, full size, full powered sedans and station wagons, from $1,795 including heater, defroster, turn signals, spare tire, service policy and guarantee.
Mazurek Motor Sales
Corner S. Blvd & S. Saginaw
8 a.m. to 8 p.m. FE 4-9587

46 WILLYS 4 WHEEL DRIVE Jeep. Motor overhauled. $365. FE 3-9390.

1954 WILLYS AERO DELUXE 2 dr. sedan auto. Ideal second car. Up to 24 MPG. Only $495. FE 4-0900.

Clearance Sale

'54 JEEP WRECKER	
Was $695	Now $495
'53 HUDSON	
Was $595	Now $395
'56 FORD	
Was $1295	Now $995
'55 BUICK HARDTOP	
Was $1395	Now $1095
'51 CADILLAC	
Was $695	Now $495
'54 PONTIAC	
Was $895	Now $495
'53 BUICK	
Was $745	Now $495
'51 NASH	
Was $195	Now $95
'53 PONTIAC	
Was $645	Now $445
'54 BUICK	
Was $995	Now $795
'53 PONTIAC	
Was $695	Now $495
'56 BUICK	
Was $1795	Now $1595
'55 BUICK HARDTOP	
Was $1395	Now $1245
'55 PACKARD	
Was $1395	Now $1095
'54 INTERN'L PICKUP	
Was $795	Now $595
'53 PLYMOUTH	
Was $295	Now $195
'57 FORD	
Was $1695	Now $1395

Community Used Cars
804 N. MAIN ROCHESTER, MICH. OL 2-9371

HAVE CARS... WILL TRADE!
NOT JUST CARS

But An Adventure

Despite all claims to the contrary by whimsical owners, the used car does not possess a soul. It is no more than a mechanical contrivance. But drive an OLIVER BUICK used car once and you'll want to own it.

'53 Chevrolet 4 Dr. (BEL AIR)	$ 545
'52 Buick Sedan (NICE.)	$ 395
'53 Pontiac 4 Dr. (SHARP.)	$ 295
'53 Buick Hardtop (FULL POWER)	$ 595
'50 Buick 2 Dr. (EXCELLENT transportation.)	$ 47
'57 Buick 4 Dr. (SPECIAL)	$1995
'55 Plyouth 4 Dr. (BELVEDERE.)	$ 995
'53 Mercury 4 Dr. (REAL nice)	$ 595
'53 Olds 88 (SUPER 4-Dr.)	$ 645
'54 Pontiac 2 Dr. (STANDARD Shift)	$ 695
'51 Pontiac 2 Dr. (STANDARD Shift.)	$ 145
'54 Buick Special (STATION WAGON)	$1195
'53 Ford 2 Dr. (CUSTOM, 2 to choose from)	$ 495
'53 Buick 2 Dr. (SPECIAL)	$ 595
'56 Buick Hardtop (SPECIAL)	$1495
'54 Buick Super (4-DOOR)	$ 995

OLIVER BUICK
210 ORCHARD LAKE AVE.
FE 2-9101 OPEN EVES.

THIS "RECESSION" IS A LOT LIKE THE WEATHER...

'Everybody Is Talking'
ABOUT IT, BUT NO ONE DOES ANYTHING ABOUT IT—WELL, YOU'LL.
"NEVER CONVINCE US"
BUSINESS IS BAD, AND
"WE'RE OUT TO DO SOMETHING ABOUT IT."

WE ARE OFFERING OUR USED CARS AT PRICES THAT MAKE THEM HARD TO PASS UP—WE'RE OUT TO ENCOURAGE SPENDING—IF YOU DON'T NEED A CAR, BUY SOMETHING YOU DO NEED—YOU TOO, CAN DO YOUR PART IN DOING SOMETHING ABOUT IT.

'56 BUICK "Century" — 4-DOOR HARDTOP—Radio & Heater. White Walls, Dynaflow. Like new!	$1695
'56 DESOTO 2-Door Hardtop — BLACK & RED paint. Radio & Heater. Push-Button Drive. A real buy.	$1495
'56 PONTIAC "870" — CATALINA COUPE—Radio & Heater. Hydramatic, White Walls. A spring special!	$1095
'57 PONTIAC 4-Door Hardtop — "STARCHIEF"—Radio & Heater. Hydramatic. White Walls. Many other extras.	$2295
'57 BUICK "Special" 4-Door — Radio & Heater. Dynaflow. White Walls. A BRONZE beauty.	$1995
'57 PONTIAC Station Wagon — "STARCHIEF"—TRI-CARB. Power Steering and Power Brakes. 2-Tone GREY. Many other extras.	$2495
'54 PONTIAC 2-Door — "CHIEFTAIN"—Radio & Heater. Hydramatic. One-Owner. BRONZE & WHITE paint. Very clean.	$ 695
'56 PONTIAC 2-Door — "STARCHIEF"—Radio & Heater. BLUE & WHITE. A real economical buy.	$1495
'55 PONTIAC Catalina Coupe — "STARCHIEF"—Radio & Heater. Hydramatic. Clean, with many extras.	$1195
'56 BUICK "Super" — Power Brakes, Power Steering, Windshield Washers, Radio & Heater. Dynaflow. Low mileage, like new.	$1495
'55 PONTIAC Catalina Coupe — "STARCHIEF"—Radio & Heater. Hydramatic. Fire GOLD & WHITE.	$1195
'54 PONTIAC 4-Door — Solid GREY paint. Radio & Heater. Hydramatic. SHARP!	$ 795
'55 FORD Station Wagon — Radio. Heater. All BLUE paint. A good family car.	$1095
'54 FORD Ranch Wagon — All WHITE paint. Radio & Heater. A good buy for the price.	$ 695
'56 FORD Ranch Wagon — Radio & Heater. Fo-O-Matic. Windshield Washers. low mileage.	$1395
'55 MERCURY 2-Door Hardtop — Merc-O-Matic. Radio & Heater. White Walls. RED & WHITE paint. A fine car for spring.	$1195
'53 PONTIAC 2-Door — Standard trans. Very good transportation. Clean.	$ 295
'55 PONTIAC 2-Door — "870"—T-Tone BLUE. Radio & Heater. Low mileage. SHARP!	$ 995

FACTORY BRANCH
PONTIAC
RETAIL STORE
"GOOD WILL USED CARS"
65 MT. CLEMENS ST. FE 3-7117
BEHIND THE POST OFFICE

WANT TO
$AVE - $AVE - $AVE
ON A
GOOD USED CAR
THEN,
COME SEE "CY"
ANYTIME—THE
PRICE IS RIGHT
AND
"You'll Like Our Deal"

LISTED BY STOCK NUMBERS

5738	'57 FORD Convertible	$1995
5721	'57 FORD 2-Door	$1295
5606	'56 FORD Station Wagon, 4-Door	$1345
5626	'56 BUICK Hardtop	$1395
5488	'55 CHEVROLET Station Wagon	$1095
5740	'55 BUICK Convertible	$1245
5573	'55 PLYMOUTH 2-Door	$ 695
5745	'55 CHEVROLET 2-Door	$ 695
5669	'54 CHEVROLET 2-Door	$ 495
5753	'54 FORD 2-Door	$ 495
5707	'53 PONTIAC 4-Door	$ 495
5746	'53 FORD 2-Door	$ 395
5752	'52 CHEVROLET 2-Door	$ 295
5743	'52 BUICK 2-Door	$ 345
5754	'51 MERCURY 4-Door	$ 195

IF YOU HAVE A USED CAR TO SELL — WE ARE PAYING
$$$ TOP DOLLAR $$$
FOR CLEAN USED CARS
50-50
30 DAY GUARANTEE

"Cy" Owens
Your Friendly FORD Dealer
147 S. Saginaw St.
FE 5-4101 FE 5-3588
Open 8 A.M. to 9 P.M.

$ave $ave $ave
NOW YOU CAN HAVE PRACTICALLY
"FREE"
SUMMER DRIVING
MATTHEWS - HARGREAVES
Offer for a limited time only
100 GALLONS OF GASOLINE FOR $1.00 DOLLAR
WITH THE PURCHASE OF ANY USED OR NEW CAR PRICED ABOVE $145

'56 FORD CUSTOM 4-DOOR $1174
'57 CHEVROLET STATION WAGON $1974
'55 PONTIAC HARDTOP $1094
'56 FORD VICTORIA $1444
'57 VOLKSWAGEN SUN ROOF $1494
'55 CHEVROLET BEL AIR 4-DOOR $894
'53 FORD $444
'53 PONTIAC $474
'55 CHEVROLET BEL AIR 2-DOOR $1094
'52 CHEVROLET $394
'50 CHEVROLET $99
'55 CHEVROLET $974
'53 CHEVROLET $474
'54 FORD $545
'55 FORD VICTORIA — SHARP! $1144
'53 CHEVROLET $374
'56 FORD CONVERTIBLE $1374
'57 CHEVROLET STATION WAGON HANDYMAN 2-DOOR $1495
'51 FORD 2-DOOR $294
'56 OLDSMOBILE 4-DOOR HARDTOP $1597
'56 CHEVROLET 4-DOOR $1144
'56 FORD 4-DOOR — SHARP! $1174
'57 FORD HARDTOP $1594
'57 CHEVROLET BEL AIR $1544
'55 CHEVROLET BEL AIR HARDTOP $1124
'55 CHEVROLET $744
'55 CHEVROLET 2-DOOR $894
'54 PONTIAC $594
'54 BUICK HARDTOP $844
'53 CHEVROLET $494
'53 FORD $344
'53 CHEVROLET $494

WE WILL BUY YOUR CAR AT A GOOD PRICE AND ACCEPT TRADE-DOWNS
MANY TRANSPORTATION SPECIALS From $95 to $245 — YOUR TERMS
A Phone Call Brings a Courtesy Car to Your Door
MATTHEWS - HARGREAVES
"Your CHEVROLET Dealer"
631 OAKLAND AVE.
FE 4-4547

BIRMINGHAM
QUALITY USED CARS

'55 Plymouth 4 Dr. (Heater, white tires, like new)	$ 645
'55 Mercury Monterey (4-Door, radio, heater, white tires, mercomatic.)	$ 895
'55 Olds 88 Hardtop (SUPER, radio, heater, white tires, hydramatic, continental kit.)	$1195
'54 DeSoto V-8 4 Dr. (Radio heater, white tires, very sharp.)	$ 795
'56 DeSoto 4 Dr. (Don't miss this one!)	$1395
'56 Buick Riviera (Radio, heater, white tires, dynaflow.)	$1395
'53 Plymouth 4 Dr. (White tires, radio & heater.)	$ 395
'57 Chevrolet Wagon (V-8, powerglide, radio, heater, white tires.)	$1895
'57 Dodge 4 Dr. (Radio, heater, powerflite, white tires and a V-8.)	$1695
'55 Dodge Hardtop (Radio, heater, white tires, atomatic transmission.)	$1095
'57 Ford Hardtop (FAIRLANE "500," full power. New.)	$1895
'56 Dodge Hardtop (Radio, heater, white tires, Solex glass, automatic transmission.)	$1495
'55 Chrysler Hardtop (NEW YORKER, full power, premium tires.)	$1495
'53 Dodge 2 Dr. (V-8, radio & heater, white tires.)	$ 395
'52 Pontiac 2 Dr. (SILVER STREAK, radio, heater, hydramatic.)	$ 295
'50 Ford (Nice car.)	$ 89
'57 Plymouth (Radio, heater, white tires, automatic transmission.)	$1595
'52 Olds Super 88 (4-DOOR, radio, heater, hydramatic.)	$ 395

SCHUTZ Mtrs.
DESOTO - PLYMOUTH DEALER
912 S. Woodward B'HAM
MI 6-5302 MI 6-5300

GET THE
JUMP
ON
SPRING
Buy Now!
AND AVOID THE
Rise In Prices

COME OUT AND LOOK OUR CARS OVER—WE BELIEVE WE HAVE THE
CLEANEST SELECTION
of '50 - '55 models in town

'57 "PORSCHE" Speedster Convertible

'55 CHEVROLET Bel Air — Low Mileage. W.Walls. Radio & Heater.	$ 995
'53 FORD Ranch Wagon — V-8 Engine. Radio & Heater. Very clean.	$ 695
'54 PONTIAC Starchief — Hydramatic. Power Brakes. W.Walls. Radio & Heater.	$ 795
'52 RAMBLER Station Wagon — Gas Mileage Plus!!!	$ 345
'52 PONTIAC Catalina — All accessories. One of our sharpest.	$ 695
'53 CHEVROLET Bel Air — Very clean. Drives like new.	$ 595
'53 PONTIAC Catalina Hardtop — Hydramatic. Radio & Heater. W/Walls. EZ Eye glass.	$ 695
'54 FORD 4-Door 6 — No rust, very clean. Drives perfectly.	$ 645
'53 DODGE Coronet V-8 — Auto. Transmission. Radio & Heater.	$ 395
'52 CADILLAC "62" — 4-DOOR—Hydramatic. Radio & Heater. Clean.	$ 695
'53 NASH 4-Door Sedan — Makes into full-sized bed. Heat and music, too.	$ 395
'53 PLYMOUTH Club Coupe — O'Drive. Radio & Heater.	$ 395
'53 FORD V-8 — CUSTOMLINE—2-Door. Radio & Heater.	$ 595
'53 FORD 4-Door — Fo-O-Matic. Radio & Heater. V-8.	$ 495
'53 CHEVROLET 2-Door — BEL AIR—Radio & Heater. Very good tires.	$ 545
'51 PONTIAC 4-Door — ONE-OWNER—Hydramatic. Radio & Heater.	$ 345
'51 CHEVROLET — 90-DAY GUARANTEE—Powerglide. Very good condition.	$ 295
'50 PLYMOUTH — Radio & Heater. Very reliable transportation.	$ 165

COME IN AND TEST DRIVE ANY ONE OF OUR AUTOMOBILES — YOU'LL BE GLAD YOU DID!

AUBURN
MOTOR SALES
Pike At E. Blvd.
ASK FOR:
WARREN HAIRE, owner, or WIL CROSBY
FE 3-7471

JEROME'S "Bright Spot"
ANNOUNCING A GIGANTIC
Inventory Reduction Sale!
WE HAVE 75 FINE USED CARS ON OUR BIG LOT AT CASS AND ORCHARD LAKE AVENUE. ALL HAVE BEEN THOROUGHLY RECONDITIONED AND PRICES CUT TO SATISFY EVERY POCKETBOOK. WE'RE TRADING HIGH ON SOME OF PONTIAC'S SNAPPIEST LOOKING USED CAR BARGAINS. OUR LOT IS OPEN UNTIL 10 P.M. SO BRING YOUR TITLE AND SEE FOR YOURSELF. FREE CANDY FOR THE KIDDIES, AND REMEMBER—7 WEEKS ON THE FIRST PAYMENT PLUS 36 MONTHS ON SOME MODELS.
NO REASONABLE OFFER REFUSED

CHEVS.
$1295
'56 Hardtop V-8, radio and heater
$795
*'55 2-Dr., very sharp
$395
'53 Sedan. Needs a little touch up
$175
'51 2-Door. Transportation bargain. First come, first served

CADDYS
$3695
*'57 Sedan, hydramatic, with power equipment too. A real fine car at a very reasonable price.
$2695
*'56 Sedan DeVille 4-Door, ivory and pink, power seat, steering, windows and brakes, low mileage
$2195
'55 Cpe. DeVille, radio, heater, hydramatic, low mileage, well cared for

PONTS.
$1595
*'56 Starchief Custom Catalina, radio, heater, hydramatic
$1095
*'55 4-Dr., hydramatic, power steering, brakes
$795
'54 Sedan, radio, heater, hydramatic, spotless throughout
$395
'52 2-Dr., dark green, good chrome, hydramatic

OLDS
$2795
*'57 Holiday 4-Dr. 98 Hardtop, full power. Previous owner trades every year.
$1795
*'56 Hardtop 88, radio, heater, power equipment. A good color with custom interior
$1095
'55 4-Dr. 88, rocket engine, hydramatic, radio, heater. A new low price

BUICKS
$1595
*'56 2-Door Hardtop, power steering and brakes, dynaflow, ready to go
$1095
*'55 Special 2-Dr., white tires, radio and heater, dynaflow, immaculate
$995
'54 Super 4-Dr. Sedan. All the extras

FORDS
$1295
'56 Fairlane 2-Dr., ivory and blue, bargain priced
$595
'54 Sedan 2-Dr., standard shift with radio and heater
$495
'53 Sedan 4-Door, V-8 engine and bargain priced for sale only
$245
'51 2-Door, radio, heater and a good body

We have many other makes and models, all bargain priced. Bring your title for on-the-spot delivery.
*INDICATES ONE-OWNER CARS
WE WILL NOT KNOWINGLY BE UNDERSOLD

JEROME'S "Bright Spot"
Orchard Lake at Cass
Liberal Trade-in Allowances—Bank Rates
FE 8-0488 Open Till 10 P. M.

Rod Steiger Proclaims Deep Belief in Psychoanalysis

--Today's Radio Programs--

Programs furnished by stations listed in this column are subject to change without notice.

WJR, (760) CKLW, (800) WWJ, (950) WCAR, (1130) WXYZ, (1270) WPON, (1460) WJBK, (1490)

TONIGHT

6:00—WJR, News, Reynolds
WWJ, News
WXYZ, Sports, McKenzie
CKLW, News, Chase
WJBK, News, McLeod
WCAR, News, Page
WPON, News, Weather

6:30—WJR, Dinner Date
WWJ, Maxwell
WXYZ, Sports
CKLW, News, Eddie Chase
WPON, Music With Mason

7:00—WJR, Guest House
WWJ, News, Morgan
WXYZ, E. P. Morgan
CKLW, F Lewis Jr Music
WJBK, News, Bellboy
WCAR, News, Patrick

7:30—WWJ, 3 Star Extra
WXYZ, M. Griffin
CKLW, Heatter, Music
WXYZ, News, Shorr

8:00—WJR, Amos 'n' Andy
WWJ, Bob Hope
CKLW, Album Time
WCAR, News
WJBK, News, Casey

8:30—WJR, Answer Please
WWJ, Monitor
CKLW, Queen's Men

9:00—WJR, News
WWJ, News, Monitor
CKLW, Bible
WJBK, News, Casey
WCAR, News

9:30—WJR, Music
WXYZ, Shorr
CKLW, Exploring
WJBK, Sound Off
WCAR, News

10:00—WJR, Symphony
WWJ, Boxing
WXYZ, H. Anderson
CKLW, Knowles
WJBK, Stereo. Sound
WPON, Music

10:30—WJR, Weather
WWJ, News
WJBK, Bellboy

11:00—WJR, News
WWJ, Bandstand
WXYZ, News, Surrell
WJBK, News, Casey
WCAR, News, Carl Shook
WPON, News, Sports

11:30—WJR, Music
WXYZ, Adm. Richover
WJBK, U-D Mag.

SATURDAY MORNING

6:00—WJR, News, Melody
WWJ, News, Roberts
WXYZ, Fred Wolf
CKLW, Good Morning
WJBK, News, George
WCAR, News, Sheridan
WPON, Country Roundup

6:30—WJR, Agriculture
CKLW, Sons of Saddle
WJBK, News, George
WPON, Early Bird Spts.

7:00—WJR, Dan Kirby
CKLW, News, Goodmorn.
WJBK, News, George
WCAR, News
WPON, Early Bird Club

7:30—WJR, Music Hall
CKLW, News, G'morning
WXYZ, News, Wolf
WJBK, News, George

8:00—WJR, News, Guest
WXYZ, News, Wolf
CKLW, News, Good Morning
WCAR, News
WJBK, News, George
WPON, News, MacKinnon

8:30—WJR, Music Hall
CKLW, News, Good Morning
WJBK, News, George
WPON, Revival Hr.

9:00—WJR, News, Page
WWJ, Faye Elizabeth
WXYZ, McKenzie
CKLW, News Bible
WJBK, News, George
WCAR, News, Bennett
WPON, Ukrainian Hour

9:30—WJR, Comet Quiz
CKLW, Breakfast Club

10:00—WJR, News G. Drake
WWJ, Melody Parade
WXYZ, News, McKenzie
CKLW, News, Children's Hr
WJBK, News, C. Reid
WCAR, News
WPON, America to Knees

10:30—WWJ, News Melody
WXYZ, Slagle
CKLW, News M. Morgan
WCAR, News, Bennett
WPON, Holiday

11:00—WJR, News Lewis
WWJ, News, Melody
WXYZ, News, Slagle
CKLW, News, Davies
WJBK, News, C. Reid
WPON, Drums in Dixie

11:30—WWJ, News, Melody
CKLW, News, Davies
WCAR, News, Bennett

SATURDAY AFTERNOON

12:00—WJR, News, Farm
WWJ, Melody Parade
WXYZ, News, Slagle
CKLW, News, Bud Davies
WJBK, News, C. Reid
WCAR, News, Patrick
WPON, News, Holiday

12:30—WJR, Time for Music
CKLW, News, Davies

1:00—WJR, News, Hospital
WWJ, News, Melody
WXYZ, News, Slagle
CKLW, News, Davies
WJBK, News, Reid
WCAR, News, Patrick
WPON, Chuck Lewis

1:30—WJR, Gunsmoke
WWJ, News, Melody
CKLW, News, Davies
WJBK, Tiger Baseball
WCAR, News, Patrick

2:00—WJR, News, Lopez
WWJ, News, Melody
WXYZ, Metropolitan Opera
CKLW, News, Davies
WPON, Chuck Lewis

2:30—WJR, Lets Go to Town
WWJ, News, Melody
CKLW, News, Davies

3:00—WJR, Cleveland Orch.
WWJ, News, Monitor
CKLW, News, Davies
WCAR, News, Page

3:30—WWJ, News, Monitor
CKLW, News, Davies

4:00—WJR, Parade of Bands
WWJ, News, Monitor
CKLW, News, Knowles
WJBK, News, McLeod
WCAR, News, Page

4:30—WJR, Music Hall
WWJ, News, Monitor
WCAR, News, Page

5:00—WJR, News, Music
WWJ, News, Monitor
WXYZ, News, Fun-a-Rama
CKLW, Crosby, Knowles
WJBK, News, Don McLeod
WCAR, News, Page
WPON, Holiday

5:30—WJR, Music Hall
WWJ, News, Monitor
WXYZ, Sports, Fun-a-Rama
CKLW, News, Knowles
WCAR, News, Page
WPON, Sports, Holiday

--Today's Television Programs--

Programs furnished by stations listed in this column are subject to change without notice

Channel 2—WJBK-TV Channel 4—WWJ-TV Channel 7—WXYZ-TV Channel 9—CKLW-TV

TONIGHT'S TV HIGHLIGHTS

6:00 (7) Mr. Danger.
(9) Popeye.
(4) News: Williams.
(2) Racket Squad.

6:15 (4) Weather: Eliot.

6:20 (4) Box Four.

6:30 (7) Frontier Justice. Western: Horse thief gets banker to finance him.
(9) Brave Eagle.
(4) Whirlybirds. Adventure: Man hires whirlybirds to track down lion.
(2) News: LeGoff.

6:40 (2) Weather: Phelps.

6:45 (2) News: Edwards.

7:00 (7) Sports Parade.
(9) Hawkeye.
(4) Martin Kane. Adventure: Two men stage holdup.
(2) Dr. Christian.

7:10 (7) Weather.

7:15 (7) News: Daly.

7:30 (7) Rin Tin Tin. Adventure: Greedy relatives plot to become private's beneficiaries.
(9) Million Dollar Movie. Comedy: Van Johnson, "No Leave, No Love." ('46)
(4) Truth, Consequences. Quiz.
(2) Leave It to Beaver. Comedy: When Beaver finds lost dog he tries to hide it, rather than return it to owner.

8:00 (7) Jim Bowie. Adventure: Old school friend puts Jim in middle of shady deal.
(4) Last Resort. Drama: Townspeople send Mexican mother to prison.
(2) Trackdown. Adventure: Blind girl reports her mother missing to ranger.

8:30 (7) Colt .45 Western: Colt is curious when female doctor sets up practice in frontier town.
(4) Life of Riley. Comedy: Riley's plan to get niece to leave backfires.
(2) Zane Grey Th. Western: Doctor Cameron Mitchell faces mob after treating farmer shot in robbery.

9:00 (7) Frank Sinatra. Drama: Marisa Pavan falls in love with depressed artist Michael Rennie.
(9) Charlie Chan.
(4) "M" Squad. Drama: Officers hunt kidnapers of amnesia victim.
(2) Phil Silvers. Comedy: Sgt. Bilko tangles with Madison Avenue when he becomes model.

9:30 (7) Patrice Munsel. Dancer Neile Adams, Buddy Hackett.
(9) Fed. Election.
(4) The Thin Man. Mystery: Thieves try to recover stolen rare book.
(2) Playhouse. Drama: Ralph Meeker, in "Bluebeard's Seventh Wife." Disappointed suitor detective (Meeker) is charged with jealousy when he voices doubt about Phyllis Avery's choice for husband (Hugh Marlowe).

10:00 (7) Winchell File. Drama: Student poses as big-time journalist, gets involved with gang.
(9) Mike Hammer. Mystery: Reporter is murdered.
(4) Boxing. Isaac Logart, Virgil Akins in 12-round bout.
(2) Line Up. Drama: Blindness helps ex-convict.

10:30 (7) Crash. David Niven, "The Collar."
(9) Person to Person. Actress Sopnia Loren, restaurateur Jan Mitchell.
(2) Harbor Command.

10:45 (4) Comment.

11:00 (7) Soupy's On.
(9) National News.
(4) News: W'kamp.
(2) News: LeGoff.

11:15 (9) Weather.
(4) Weather: Eliot.

11:20 (9) Feature Theater. Gina Lollobrigida, "Tale of Five Women." ('52)
(4) Sports: Parker.
(2) Sports Final.

11:25 (2) N'watch Theater. Loretta Young, "A Night to Remember." ('43). Tom Conway, "Falcon's Alibi." ('46)

11:30 (7) Shock Theater.
(4) Jack Paar.

SATURDAY MORNING

7:50 (2) Meditations.

7:55 (2) On the Farm Front.

8:00 (2) Anthropology.

8:30 (2) Mich. Conservation.
(7) Guest lecture.

8:45 (2) Children's Bible Adventure.

8:55 (4) (color) News.

9:00 (2) 4 H T.V. Club.
(4) Farm Report.
(7) Crusade for Christ.

9:15 (4) Window Shopping.

9:30 (2) Capt. Kangaroo.
(4) Cartoon Carnival.
(7) Betty Boop.

10:00 (4) Howdy Doody.
(7) Don Wattrick, Sports.

10:30 (2) Mighty Mouse.
(4) Ruff and Reddy.

11:00 (2) Heckle and Jeckle.
(4) Fury.

11:30 (2) Sagebrush Shorty.
(4) Andy's Gang.

11:55 (9) Billboards.

SATURDAY AFTERNOON

12:00 (2) Jimmy Dean.
(4) True Story.
(7) Saturday Party.
(9) Country Calendar.

12:30 (4) Detective's Diary.
(9) Comedy Time.

1:00 (2) Lone Ranger.
(4) Quiz Em.
(9) Movie.

1:30 (2) World This Week.
(4) Movie—Double Feature.

1:45 (2) Hockey Preview.

2:00 (2) Ice Hockey. Black Hawks vs. Red Wings.
(7) Ramar of the Jungle.
(9) Movie—Double Feature.

2:30 (7) Movie: Mr. Crime.

4:00 (4) Milky's Movie Party.
(7) All-Star. Golf
(9) Metropolitan Mirror.

4:15 (9) Film Feature.

4:30 (2) Basketball—NIT.
(9) Gilead Baptist Church.

5:00 (7) Wrestling.
(9) Zorro.

5:30 (9) Wild Bill Hickok.

WYNN'S
DEPENDABLE T-V SERVICE
& ALL MAKES RADIOS GUARANTEED REPAIRS
FE 5-9373 201 Earlmoore Blvd.

You Are Cordially Invited to See Our
Exhibit and Demonstrations
at the
Waterford Sports & Builders Show
COMMUNITY ACTIVITIES CENTER
Williams Lake Rd.—½ Mile West of the Dixie
Friday—Saturday—Sunday
McCALLUM & DEAN
409 E. Maple, Birmingham MI 4-5230

Three Klansmen Guilty in South

Convicted of Plotting to Plant Homemade Bomb at Negro School

CHARLOTTE, N.C. (AP) — Three members of a Ku Klux Klan klavern, which was broken up by a police undercover agent, were convicted yesterday of plotting to plant a homemade bomb at a Negro school.

★ ★ ★

An all-white jury, including one woman, recommended mercy. Two other Klansmen were acquitted.

Lester Francis Caldwell, grand wizard of Klavern 22, was convicted along with Arthur Monroe Brown Jr. and William Oliver Spencer of conspiring to bomb the school near here Feb. 15. Caldwell also was convicted of attempting to carry out the plan.

Superior Court Judge Zeb V. Nettles sentenced Caldwell to 5 to 10 years for trying to bomb the school and to two to five years for conspiracy. The judge suspended the shorter sentence on good behavior. Spencer and Brown were sentenced to two to five years.

★ ★ ★

Acquitted were David Dennis Quick, charged with conspiracy, and Jack Ayscue, accused of trying to bomb the school.

★ ★ ★

The judge told the Klansmen: "We have good police forces here and we don't need a super law enforcement agency."

House Prober Anxious to End Miami TV Case

WASHINGTON (AP) — Rep. Harris (D-Ark) said today if a House subcommittee doesn't wind up its probe of a Miami TV contest soon "we might be charged with a slowdown to keep out of other investigations."

Harris is chairman of a subcommittee which was set up to study operations of six federal regulatory agencies. For more than a month the group has been probing charges of pressures and influence in the Federal Communications Commission's grant of TV Channel 10 in Miami to a subsidiary of National Airlines.

Harris said he hoped to question FCC commissioners, other than Richard A. Mack, who participated in the Channel 10 decision last year. Harris said he wants the commissioners to explain their votes and to say whether improper pressures were applied on them. Mack resigned from the FCC March 3 after acknowledging to the subcommittee that he had accepted financial favors from a lawyer who at one time had plugged for National's TV application. However, Mack denied any wrongdoing.

"We've got to have full speed ahead instead of putting the brakes on" for the committee to do its job, Harris said in an interview.

Stage Hopper's Pulled Some Crazy Stunts

By EARL WILSON

NEW YORK—Press agents are the craziest people.

And Joyce Greller—who hopped on stage at the show, "Look Back in Anger," and slugged the star, Kenneth Haigh—now admits that she's been a press agent on Broadway and also in Chicago where they're even crazier.


WILSON

"But I wasn't employed for this stunt—though maybe I ought to send them a bill!" said the "female Jim Moran" when her story came out.

In Chicago she got arrested for painting the city's underpass and threw a raffle party to raise money for her fine—first prize: a dental chair. She had filched Park Department stationery and written out a "permit" which read:

"This will acknowledge that permission has been asked to paint the underpass."

It didn't say permission had been granted. But cops don't read carefully. Several looked at the "pass" and grunted "O.K."


JOYCE

Once she took a horse to the Chicago subway. "You can't do this!" said The Law. "Show me any law that says you can't take a horse on the subway!" she challenged.

A messenger needed a permit to take a typewriter out of a building. "I'll give you a note," she said, and wrote this: "Dear Watchman: Don't let this man out of the building. He steals typewriters."

Denying, despite all this, that she was engaged to do the recent stunt, Miss Greller admitted she'd once worked for Broadway Press Agent Ade Kahn.

★ ★ ★

"I didn't like the work so I got even," she said. "I threw an envelope out a car window with a note on it that said, 'This has to get to Ade Kahn by 6 o'clock or he won't find out about the bomb in time.'

"It's a funny thing," she continued, "but you can throw a letter out a car in N.Y. and it'll be delivered. It's a wonderful way to mail letters. Well, the police wouldn't let him move for two days!"

THE MIDNIGHT EARL . . .

Rita Hayworth went to see a doctor about a sprained ankle—and the rumors spread that she was expecting. "The minute it's true," said bridegroom **Jim Hill**, "I'll be so happy I'll tell everybody" . . . **Meredith Willson's** fixing up "Little Lord Fauntleroy" for a TV spec for next fall—and wants Eddie Hodges, 10, of "The Music Man," for his star.

Pat Boone told the producers of "West Side Story" he'd like to do the movie . . . **Greer Garson's** been getting penicillin for her ailing throat, and gagsters call the show "Auntie-biotic Mame" . . . **Louis Prima's** birthday gift to wife **Keeley Smith**: a pink Thunderbird . . . **Sal Mineo**, who's 19, finally gets his own apt., in H'wood: he's been living here with his family.

EARL'S PEARLS: It's Jerry Lewis' wacky tale of the diner who was so elegant that he even ate his chewing gum with a knife and fork. **That's earl, brother.**

(Copyright 1958)

ACROSS

1 Hunter's weapon
4 Mountain lake
8 Golf sand —
12 Consumed
13 Toward the sheltered side
14 Nimbus
15 French plural article
16 Photographer's team
18 Lover of the arts
20 Western fun
21 Boy
22 Pull
24 Persian prince
26 Flesh food
27 Health resort
30 Mild
32 Expressed
34 Heavenly ones
35 Stoat
36 Legal matters
37 Indigo
39 Animals kept for fun
40 So be it!
41 Number
42 Crown
45 Unnatural
49 Entry
51 War god
52 Hawaiian wreaths
53 Revise
54 Knight's title
55 Burden
56 Lampreys
57 Golf mound

DOWN

1 High wind
2 Shoshonean Indians
3 Young birds
4 Fastened
5 Landed
6 Ebb
7 Fisherman's tool
8 What a pitcher does
9 Incursion
10 Wings
11 Horseback game
17 Speaker
19 Writer, Bret —
23 Undo knitting
24 Seaweed
25 — tekel, upharsin
26 Middle
27 Physicist, for instance
28 Confined
29 Drinks made of fruit juice
31 South American animals
33 Coerce
38 Within
40 Get up
41 Colors
42 High
43 Notion
44 Among
46 Labor
47 Iroquoian Indian
48 Venture
50 Watch

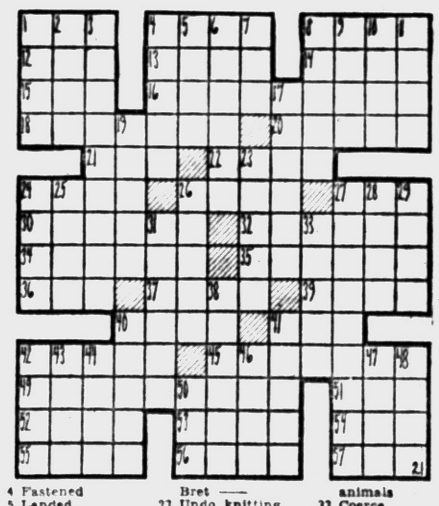

Film, TV Actor Leads Crusade

Cites Own Experience to Encourage Others to Seek Mental Health

By CHARLES DENTON

HOLLYWOOD (INS)—The psychoanalysts's couch is a common landing place for high-strung show folk, but few of them care to admit it publicly.

"The reason," says Rod Steiger, one of the rarities who does admit freely that he has sought the aid of analysis, "is that when you say mental health to someone, the next thing he thinks of is insanity.

"It used to be that if you underwent analysis, you were nuts as far as most people were concerned. Well, it's not a matter of being nuts at all. It's simply a matter of needing help or being unable to function as a human being as efficiently as you should."

The heavy-set, graying TV and movie actor began going to an analyst "for personal reasons."

"It was a question of perspective," he explains. "I wanted respect for the name Steiger for reasons I'd rather not go into now."

But his interest in psychoanalysis has expanded far beyond his own status as a patient to the extent that he has become a first-class publicity man for mental health.

AVAILABLE FOR ALL

He believes that psychiatric care should be available to every man, woman and child in the land. And he seldom misses an opportunity to give analysis a personal endorsement.

"I admit to being analyzed every chance I get," he says intently, "because I believe it's so important to me as a person, to the nation and to the family as a unit.

"I think qualified analysts should be included in all schools, beginning with the elementary schools. If I believe in any form of socialism at all, it's socialized psychiatry. I think the government should assume the responsibility for the mental health of its citizens."

Steiger's fundamental problem in the beginning was his inability to repose faith and trust in others. "I knew a lot of people," he says, "but I found it hard to trust anyone. I didn't understand that in order to trust someone else, you have to give of yourself.

Answer to Previous Puzzle

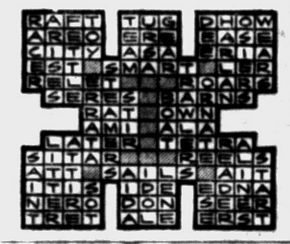

EXPERT T-V SERVICE
ALL WORK GUARANTEED
Color—Black & White
We Feature
Sylvania, Zenith and RCA
STORE HOURS
Weekdays 9 to 5:00; Fri. 9 to 9
CONDON'S
RADIO & TV SALES & SERVICE
127 S. Parke, Corner Auburn
Call FE 4-9736
Factory Authorized Service
Complete Stock of Batteries for All Portable Radios

We Rent Most Everything
TOOLS
"Over 250 Different Kinds"
Also Hospital, Invalid and Party Equipment
RENT IT, Inc.
1706 S. Telegraph. FE 4-3505

Aquarium Supplies

BRENDEL'S
2441 Auburn Rd. (M-59)
3 Mi. West of Utica RE 2-6141
Frozen Brine Shrimp in Stock at All Times

Reduce With
MUSIC
80 Rhythmic Routines for Long-Playing Records
VIC'S RECORD SHOP
702 W. HURON
FE 8-6531

RCA COLOR TV
Sales and Service
SWEET'S RADIO-TV
Open Mon. & Fri. Night
422 W. Huron FE 4-1133

HOD'S
TV • RADIO Service
New and Used TV Sets
Factory Authorized on
ZENITH - MOTOROLA
ADMIRAL TV's SERVICE
770 Orchard Lake Ave. FE 4-5841
Open Friday Nites 'til 9 P. M.

Electro-Voice HI-FI
CUSTOMADE PRODUCTS CO.
4540 Highland Rd. (W. Huron St.) OR 3-9700

Disc Data and Chatter

Music in the Round

by Dick Saunders



For the second fifth, in short pants, is "Breathstraight week, the less" by Jerry Lee Lewis.

The Chordettes have hit the top in the Pontiac area with their disc of "Lollipop."

This is a pleasant change from some of the primitive sounds voted into top spots recently. In second is "Twenty-Six Miles" by the Four Preps. Dropped to third (and it's about time) is "Sweet Little Sixteen" by Chuck Berry.

Fourth place is inhabited by Connie Francis with her listenable rendition of "Who's Sorry Now." This isn't bad, but it's got a long way to go. The vocal is fine, but the backing is lacking.

"Tequila," by The Champs is tied with "Who's Sorry Now" for the fourth slot, according to our poll of the local record sellers. In

★ ★ ★

POP ALBUMS: Pearl Bailey has become a trademark in top pops. Her "Pearl Bailey A Broad" (Roulette R-25012) is a gas.

This is her first LP for the Roulette people and it swings. Of course, it has an international flavor. She even comes forth with "Bill Bailey Won't You Please Come Home," to make the world tour complete. Don't miss this one.

THE JAZZ NEST: If you like the modern big band sound, go out and buy Les Brown's new "Concert Modern" LP (Capitol T-959) The arrangements are the most!!

It's well recorded and contains some of the finest big band music to be heard today. The "Nutcracker Suite" bit is wild (with afro-cuban intro, and swinging all the way).

21" PICTURE TUBE
BUY NOW AND SAVE!
as low as $12.95

• Call for Estimate
• Free Technical Advice
Some Factory Seconds Available as low as $9.95
C & V ELECTRO MART
158 Oakland FE 4-1515
Open Daily 9 to 9 Parking in Rear

2-DAY BLITZ SALE!
BARGAINS GALORE
Starts 9 A. M. Friday—Ends 6 P. M. Saturday
Here Are But a Few:
• 17" Portable TV $119.95
• 21" Admiral TV $139.95
• Bendix Electric DRYER $99.45
• Gibson 8' Cu. Ft. Refrigerator $149.50
• G-E 21" Colored TV WITH BASE $349.95
• Console Hi-Fi (Name Brand) $149.95
DELIVERY AND SERVICE EXTRA
Hampton Electric Co.
825 West Huron FE 4-2525

Springtime is the right time to install a safe, silent
MIDAS MUFFLER

GUARANTEE In Writing For the Life of Your Car Backed by the MIDAS Coast-to-Coast Network
LIFE
MIDAS MUFFLER SHOPS
GUARANTEED Against Rust Out, Burn Out, Blow Out
REMEMBER 15 Minute Service While You Wait
NO CHARGE For Labor on Muffler Installation
NO CHARGE For Labor on Front or Rear Pipe When Purchased with Muffler.
The Right Time Is Now—Come In Today—No Appointment Needed
KING'S
Midas Muffler Service
256 S. Saginaw FE 2-1010
(Next to Jerome Olds)
Open Monday thru Thursday 'til 5:30
Friday 'til 8—Saturday 'til 5

Discusses Mouth Cancer

Tobacco 'May' Be Cause

DETROIT (INS) — An ill-fitting denture and an irritant, "perhaps tobacco," may cause cancer in the mouth.

This was the thesis of a talk by Dr. Paul Goldhaber yesterday at the 36th annual meeting of the International Association for Dental Research.

★ ★ ★

The professor of the Department of Pathology of the Harvard University School of Dental Medicine said:

"Clinical evidence seems to show that the presence of an ulcer and an unknown irritant, perhaps tobacco, may play an important part in the development of oral tumors."

He said that by clipping the lower incisors in rodents an ulcer would develop in the mouth. This was caused by the irritation against the lips by the jagged teeth.

Dr. Goldhaber said saliva glands would then be removed and a tumor usually developed. An early theory was that the saliva washed away the irritants and the removal of the glands enabled the cancer to develop. He continued:

"Later research, however, showed that a tumor could still develop even with the saliva glands, provided there was a break in the skin and the presence of irritants.

"It has been thought that the chronic irritation of jagged teeth and ill-fitting dentures can cause the ulcerated condition. We know the tumor won't develop in healthy tissue."

Name Prosecutor's Aide

DETROIT (AP) — Burton H. Cronin, 32, of Detroit has been appointed an assistant Wayne County prosecutor assigned to the criminal division.

Deaths in Pontiac and Nearby Areas

MRS. ABRAM COVERT

Service for Mrs. Abram (Margaret G.) Covert, 68, of 177 Summit St. will be at 11 a.m. Saturday from the Pursley Funeral Home with the Rev. Theodore R. Allebach of the Oakland Avenue United Presbyterian Church officiating. Burial will be in Avondale Cemetery, Flint.

Mrs. Covert died Wednesday in Pontiac General Hospital after an illness of four months.

MRS. KEL DeHILLA

Mrs. Kel (Julia) DeHilla, 43, of 1097 Berwick Blvd., died suddenly yesterday in St. Joseph Mercy Hospital.

She was a member of St. Michael's Church.

With her husband, who survives, she owned the Kelly Cleaners. A brother, Nick Cisek of Lansing, also survives.

The Rosary will be recited at 8 p.m. today in the Brace-Smith Funeral Home. Service will be at 10 a.m. Saturday from St. Michael's Church with burial in Mt. Hope Cemetery.

MRS. NATHAN PARTNEY

Mrs. Nathan (Fanny) Partney, 69, of 180 Riviera, Elizabeth Lake Estates, died yesterday afternoon in Pontiac Osteopathic Hospital after an illness of six months.



MRS. PARTNEY

She was a member of Congregation B'nai Israel and the Sisterhood of the synagogue.

Surviving besides her husband are a son, Joe of Pontiac; two daughters, Mrs. Anna Fishman of Detroit and Mrs. Katherine Mazey of New Albany, Ind.; four brothers and one sister.

Service will be at 2 p.m. today at the Hebrew Funeral Home Assn., 2995 Joy Rd., Detroit. Rabbi Israel Goodman of Congregation B'nai Israel will officiate.

MRS. BURT E. STUART

Mrs. Burt E. (Jessie E.) Stuart of 15 Tasmania St. died of a heart ailment in her home yesterday after an illness of three months. She was 70.

Surviving are a daughter, Mrs. Victor O. Bodamer of Pontiac and a brother living in Virginia.

Service will be at 1:30 p.m. Monday from the Farmer-Snover Funeral Home with Dr. Milton H. Bank of the Central Methodist Church officiating. Burial will be in Ottawa Park Cemetery.

MRS. EDWIN FOSDICK

ROCHESTER—Service for Mrs. Edwin R. (Bernice) Fosdick, 43, of 1505 Snell Rd., who died early this morning at St. Joseph Mercy Hospital, Pontiac, will be held at 1 p.m. Monday at Pixley Funeral Home. Officiating will be the Rev. Marion Tohly of Mt. Vernon Methodist Church with burial in Perry Mt. Park Cemetery.

Surviving are her husband; a son, Gerald; a daughter, Linda; both at home; and her mother, Mrs. Julius Fields of International Falls, Minn. Three brothers and three sisters in Minnesota also survive.

RICHARD LEE HUNT JR.

HIGHLAND —Service for Richard Lee Hunt Jr., son of Mr. and Mrs. Richard Lee Hunt, 233 Center St., who died shortly after birth yesterday at Pontiac Osteopathic Hospital, will be at 11 a.m. tomorrow at Richardson-Bird Funeral Home, Milford.

Officiating will be the Rev. William Lovejoy of Highland Methodist Church. Burial will be in Highland Cemetery.

Surviving besides the parents are his grandparents, Mr. and Mrs. Hollingdale of Highland, and Mr. and Mrs. Mike Evers of St. Louis, Mo.

FRANCIS TEHOBE

SPRINGFIELD TOWNSHIP — Service for Francis Tehobe, 78, who died yesterday at his home, 9965 Dixie Hwy., was held today at the Gardner Funeral Home, Mt. Forrest, Canada. Burial was in Mt. Forrest.

Funeral arrangements were made by the Sharpe Funeral Home, Clarkston.

Main Library Has Several New Books Available

March 16-22 is National Library Week, and as part of the local observance of the week, several new books have been made available at the main library, according to city librarian Phyllis Pope.

★ ★ ★

A brief description of the books is also included.

"Good Housekeeping Book of Home Decoration," by Mary L. Brandt, contains photos and suggestions for creating an inviting home, room by room. It includes sections on home accessories and on purchasing.

"The Ants," by Wilhelm Goetsch, is an introduction to the most numerous types of ants and their highly organized lives.

★ ★ ★

"Scent of Cloves," by Nora Lofts, is a historical romance of the late Seventeeth and early Eighteenth Century. Included are intrigue, a damsel in danger, and the rise of the Dutch East India Company.

"Over My Dead Body," by June Opie, is the personal narrative of a young polio victim.

"Seven Steps to Creative Children's Dramatics," by Pamela Prince Walker, is a rescue for anyone directing a children's play. It deals with age levels up through junior high school.

"World Treasury of Grand Opera," by George Marek, is an anthology of some of the leading writings on opera through the ages.

"Madeline," by Catherine Gavin, is a novel of France in 1869-70, and the disasters of war, bound to the opening of the Suez Canal, the court of Napoleon and Eugenie, and the disasters of war, bound together by a love story.

Board to Pay Costs

The Pontiac Board of Education has reached an amicable settlement with the parents of a Negro boy who was struck by a teacher at Whittier School. The teacher has apologized and the board agreed to pay the boy's medical expenses, Superintendent Dana P. Whitmer said today.

Heads Furniture Group

PALM BEACH, Fla. (AP) — Daniel P. Bryant of Los Angeles has been elected president of the National Furniture Warehousemen's Assn., to succeed William J. Croul of Detoit. Drrectors elected yesterday included E. F. Raseman of Kalamazoo, Michigan.

Deaths Elsewhere

By THE ASSOCIATED PRESS

ST. ANTHONY, Idaho (AP)—Charles Calvin Moore, 92, Republican governor of Idaho for two terms, from 1922 to 1926, died Wednesday. Moore, Idaho's 13th governor, had been active in GOP party politics since the turn of the century.

★ ★ ★

HONOLULU (AP)— Col. Rufus S. Bratton, 65, retired Army intelligence officer who helped break the Japanese codes before the Pearl Harbor attack, died Wednesday. He served as head of the Far Eastern military intelligence in the War Department prior to the outbreak of World War II.

Sick Girl Hopes to Return Home by Eastertime

CLEVELAND (AP) — Susan Kurtz, the 11-year-old Onsted, Mich., girl who underwent a delicate heart operation March 11, says she hopes to be home by Easter.

Susan sat up in a wheelchair yesterday.

The little girl's plight attracted wide attention when a caravan of neighbors from her hometown drove to donate 16 pints of blood used in the six-hour heart operation.

Doctors said Susan could not live more than six months unless she underwent surgery to close a hole in the wall between her heart chambers. Even so her father, Lloyd Kurtz, was told the odds were 5-1 against her surviving the operation.

Susan has passed the critical post-operative period and appears to be progressing satisfactorily. More than 700 letters and cards from all over the nation have come to St. Lukes Hospital for Susan. Gifts included baskets of flowers.

One of the gifts prized most by the girl is a autograph from Rickey Nelson, popular young singer.

How Legislators Voted on Farm Supports Bill

WASHINGTON (AP)—Here is the vote of Michigan congressmen on the bill to freeze farm price supports:

Democrats for:

Diggs, Griffiths, Lesinski, Machrowicz, Rabaut.

Republicans for:

Bennett, Bentley, Knox, McIntosh.

Republicans against:

Broomfield, Cederberg, Chamberlain, Ford, Griffin, Hoffman, Johansen, Meader.

(Advertisement)

Don't Neglect Slipping FALSE TEETH

Do false teeth drop, slip or wobble when you talk, eat, laugh or sneeze? Don't be annoyed and embarrassed by such handicaps. FASTEETH, an alkaline (non-acid) powder to sprinkle on your plates, keeps false teeth more firmly set. Gives confident feeling of security and added comfort. No gummy, gooey, pasty taste or feeling. Get FASTEETH today at drug counters everywhere.

WE SELL WHAT WE ADVERTISE!

Our Low Overhead Means Savings to You
A Little Out of the Way, But a Lot Less to Pay.

CLEARANCE—Bedroom Suites 1/3 Off

Shop the Rest — Then See L & S

L & S

1 Mile East of Auburn Heights
FURNITURE SALES
3345 Auburn Rd. (M-59)
You Always Buy for Less at L & S
9-6 Mon. Thru Sat.—Fri. 'til 9 FE 5-9241

Priced at Only
$995
bench included

New
LOWREY Holiday
World's first spinet with big organ features
—priced under $1,000!



SEE IT TODAY

- Two full 44-note manuals . . . 13-note pedalboard . . . touch-tab controls.
- True organ tones and percussion effects in amazing variety.
- Magnificent natural "echo chamber" reverberation.
- Controlled sustain — medium and long — both manual and pedal.
- Five vibrato settings and pulsating effects and more tonal color.
- Solar tabs for all voices (16', 8' upper, 3' lower, 4', and quint) bring out a single voice — or increase volume in either or both manuals.
- Three pedal volumes — soft, medium, and full.
- Master volume tab — soft and full — instantly raises or lowers entire organ volume.
- Exclusive Lowrey "Glide" available — permits such eloquent effects as a string glissandro or trombone smear.
- Swell pedal — for more expression.
- Glorious Hi-Fi tone produced with 12-inch heavy-duty speaker and 14-watt amplifier.
- Exclusive Lowrey "Locked Tone" generating system . . . always in tune.

Now, Lowery brings the wonderful world of organ music within the reach of many, many more families. And what an organ! So versatile! It offers a wide range of faithful voices . . . sustains them in thrilling concert hall acoustics. Come in and look. Come in and listen. You can have one in your home tonigh't

Ask About Our EASY BUDGET TERMS!

GALLAGHER MUSIC CO.
18 E. Huron FE 4-0566 Pontiac
Hear the Thomas and Lowrey Organ
WE ARE OPEN MONDAY AND FRIDAY NIGHTS 'TIL 9

Introductory Offer
For the First Time Spencer's Bring You Famous Alexander Smith Broadlooms!

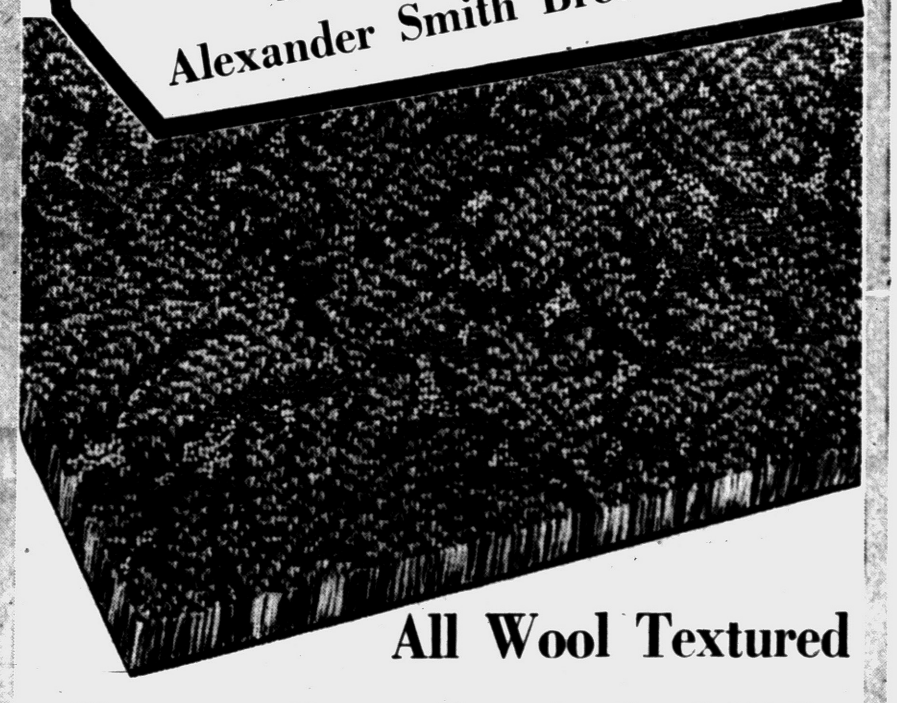

All Wool Textured
Completely Installed $11.50 Sq. Yd.
Includes Padding and Installation

Here is new carpet in heavy Wilton construction featuring two-tone yarns woven in a leaf textured pattern. The wonderful tweed effect adds smartness to your decorating schemes. Long wear, soft cushioned luxury comes from the dense wool pile All of these features at a budget price.

Custom Installation
Inlaid Linoleum Formica Counter Tops
Custom Tile Floors Plastic Wall Tile

Spencer's will be pleased to install new counters, floors or walls in any room in your home. Expert workmanship is our trademark, and you will be thrilled with the custom designs our decorators will prepare for you.



Custom Draperies

Plan now to decorate your home with new draperies as prices are low. Many fabrics are available at clearance prices and we can handle your order promptly.

VISIT OUR DISPLAY AT
WATERFORD SPORTS & BUILDERS SHOW
C A I BUILDING
Friday - Saturday - Sunday — March 21 - 22 - 23

Spencer's
FLOOR COVERINGS
3511 Elizabeth Lake Rd. FE 4-7775
Open Thursday, Friday & Saturday 'til 9

SEARS ROEBUCK AND CO. SPRING SAVINGS SALE

shop Sears TONITE until 9 p.m.

100% Orlon* blankets



regularly at 9.98 72x90-inch **7.99** Save 1.99

✓The "miracle fiber" at miracle prices

Cloud-soft 100% Orlon* blankets . . . science's machine washable, mothproof, non-allergic miracle fiber for warmth and easy care! In five decorator inspired colors. Save!

*DuPont acrylic fiber

2 DAYS ONLY

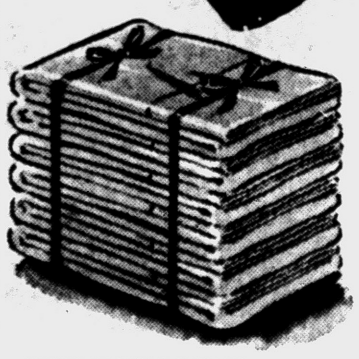

White Muslin SHEETS
72 x 108, 81 x 90, or twin fitted 1.65
81x108 or full fitted 1.79

White Percales
72x108 or twin fitted 1.99
81x108 or full fitted 2.29
42x38½ Pillowcases, ea. 64c

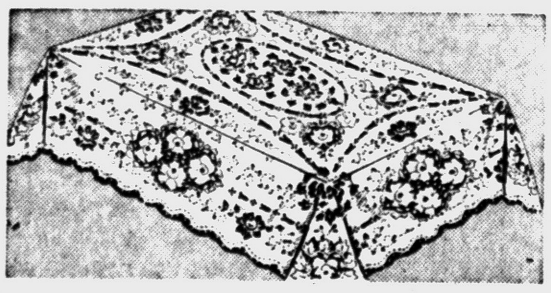

Lovely Lace Tablecloth for Easter Dining **4.99**

Reg. $6.98 . . . Save 1.99. Exquisite detailing gives this handsome cotton lace tablecloth that precious heirloom look. 50x70-in., in an elegant interplay of light and dark ecru. Save now!
70x90-In. Reg. 9.98 . . . . 7.99 70x108-In. Reg. 11.98 . . . . 9.99

Domestic Dept.—Sears Main Floor

In Time for Easter!

SEARS ROEBUCK AND CO.

YOUR OLD, BROKEN, OUTMODED RINGS RE-STYLED



LIKE NEW!
RE-SIZED $1.50 up

Remember . ALL WORK GUARANTEED BY SEARS!

GET SEARS ESTIMATES ON JEWELRY AND WATCH REPAIRS

THERE IS NO OBLIGATION



Modern MOUNTINGS as low as 12.95 Plus Tax
14-kt. yellow or white gold in stylish designs. Also diamond-studded at substantial savings!

PEARLS RE-STRUNG per strand 75c
Knotted stringing is slightly higher.

NO JOB TOO BIG OR TOO SMALL!

Watch Repair—Main Floor

3 DAYS ONLY
Fri., Sat. and Mon.
FREE
MEN'S $9.95
SLACKS
With Any $49.50
SUIT
or TOPCOAT
Easiest Credit in Town!
PEOPLES
Quality Clothes • Easy Credit
8 N. Saginaw

"Satisfaction guaranteed or your money back" SEARS
154 North Saginaw St.
Phone FE 5-4171