The Weather
U.S. Weather Bureau Forecast
Cloudy, Humid
Details Page 2.

THE PONTIAC PRESS

Home Edition

115th YEAR ★ ★ ★ ★ PONTIAC, MICHIGAN SATURDAY, JULY 27, 1957—28 PAGES ASSOCIATED PRESS UNITED PRESS PHOTOS INTERNATIONAL NEWS SERVICE 7c

President of Guatemala Killed by Assassin

Hoffa Leading Choice for Top Teamster Post

800 Leaders Cast Vote to Endorse Him as Man to Replace Beck

CHICAGO (AP) — Jimmy Hoffa has emerged as the apparent strong man in the race to succeed Dave Beck as president of the powerful Teamsters Union.

Hoffa's growing strength in the 1½ million member union was sharply focused yesterday when some 800 cheering, shouting Teamster leaders voted unanimously to endorse the Detroiter's candidacy for the $50,000 a year post.

The caucus was called by Hoffa's supporters especially to boom the 44-year-old Hoffa for Beck's job. Beck is stepping down amidst charges by a Senate Rackets Committee that he misappropriated large sums of money from the union.

★ ★ ★

Hoffa himself was acquitted by a jury July 19 of bribery and conspiracy charges brought by the same committee which said he tried to plant a spy on the committee staff.

Harold J. Gibbons, St. Louis Teamster chief, offered the resolution backing Hoffa.

"There's nothing I can do but carry on your wishes," Hoffa said later.

Enthusiasm for Hoffa led another announced candidate for the five - year post to virtually withdraw from the contest. John T. (Sandy) O'Brien, who was running hard for the nomination, emerged from a conference with Hoffa and asserted:

"Jim has 75 per cent of the vote. I will go back and tell my friends the situation."

O'Brien said that if Hoffa had as much strength as the meeting demonstrated "I have nothing else to do" but withdraw. O'Brien, of Chicago, is a fourth vice president.

Get Curses in Return

Officers Give Gypsies Scenic Tour of State

The carefree Gypsy life is taking a beating in Michigan, with an assist from Oakland County.

More than 100 Gypsies in 27 trailers were ushered from county to county across southern Michigan last night. They were reluctantly on the move—their destination uncertain.

The exodus began when Lapeer County Sheriff William Porter ordered the caravan off the farm of Gerald Bond near Brown City. The sheriff said chickens had evaporated off neighboring farms and a wave of thefts developed in Imlay City.

The Gypsies had rented trailer space from Bond four days ago and had planned to hold a convention there last night.

Porter ruled that Bond's farm was lacking in facilities for a trailer camp. He and his deputies escorted the tightly-herded 27 trailers to the Macomb County line on M-53.

Although Macomb County deputies denied knowledge of the caravan, Oakland County officers said the Gypsies were ushered into their territory by Macomb Officers.

★ ★ ★

Difficulties developed in Oakland County. One of the gypsy automobiles had a flat tire. Then four trailers escaped to the north before the escorting officers could call in reinforcements from Highland, Milford, White Lake and the Pontiac State Police.

The remaining 23 trailers were herded on to the Livingston County line.

Oakland County Sheriff Sgt. Paul Carpenter said he was uncertain under what law the Gypsies were being forced to move.

"We're just doing it, that's all," Carpenter said. "We don't let them light."

State Police at the Pontiac Post said their troopers were not "herding" the Gypsies.

"We're just checking to see that they are behaving," said Trooper Stanley Sitkowski.

Mutterings of Gypsy discontent grew more audible as the caravan

(Continued on Page 2, Col. 5)

Quads to Return After Vacation Trip to Kentucky

Oakland County will not lose its famous Rosebush quads, as reported from Kentucky yesterday.

Their father, a truck driver, has been transferred to Louisville but the family has not made any plans to move from their present home at 3043 Baldwin Rd.

Mrs. Rosebush, 41, and the quads arrived Thursday at the home of her sister, Mrs. Miles Powell, 22, for a short vacation visit.

When contacted this morning, Mrs. Rosebush said, "We have no present intentions of moving from Michigan, and plan to return home next week."

The quads, now 6, are all doing fine and enjoying their week in Kentucky. Krystal, the smallest quad at birth, now is the heaviest. All are about the same height, but the girls outweigh the boys.

Highly Secret Rocket to Be Fired Today

LAS VEGAS, Nev. (INS)—Atomic scientists plan to fire a highly secret rocket 80,000 feet above the Nevada wastelands today to inaugurate America's newest high altitude rocket range.

The launching will be the first from the new Tonopah Ballistics Range, which is operated by the Atomic Energy Commission's Sandia, N. M., nuclear laboratory.

The AEC said the rocket will carry no explosives or nuclear materials. It will be fired solely for research purposes.

Work Progressing on Highway Relocation

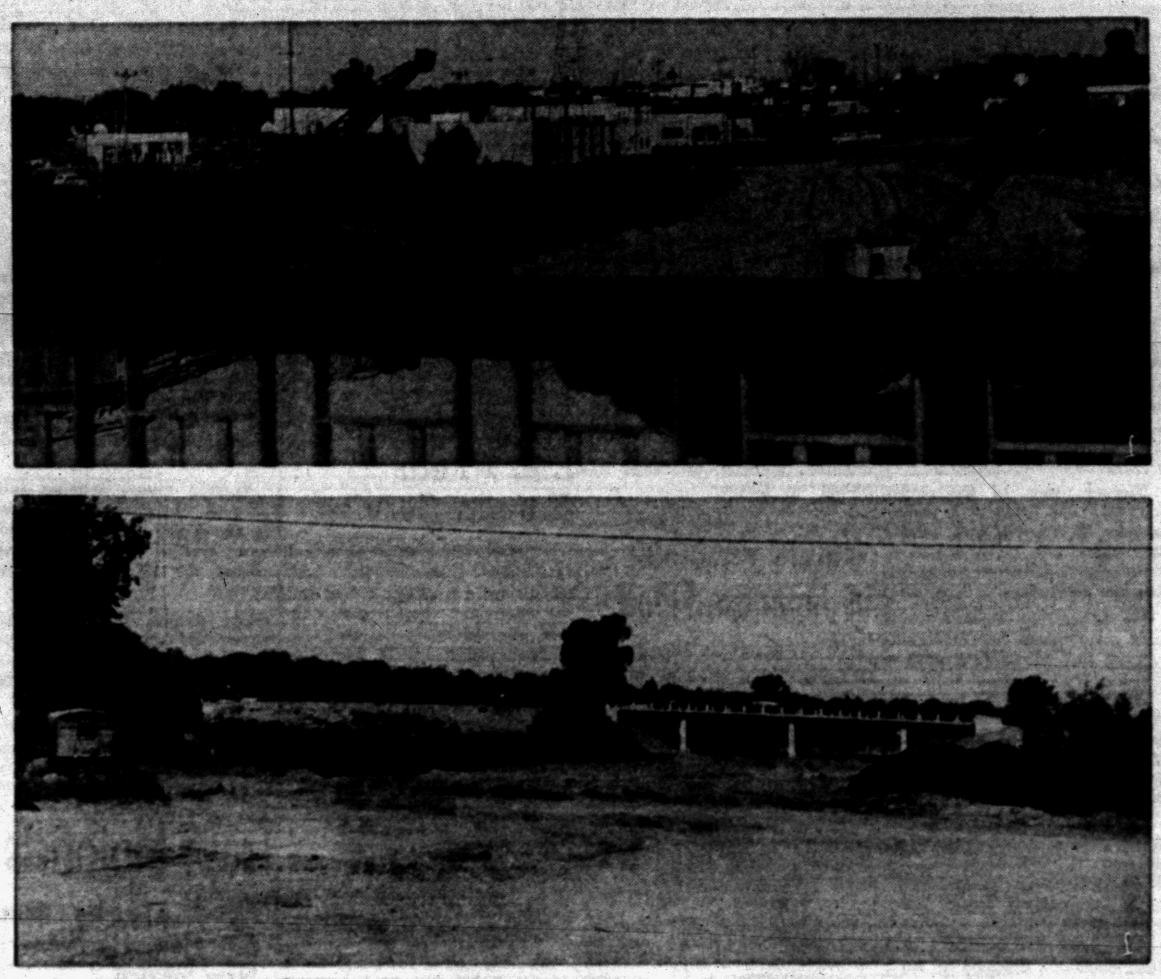

Pontiac Press Photos

TELEGRAPH ROAD RELOCATION — Photographs above show the progress on the Telegraph road relocation at the Orchard Lake overpass project. In the top photo you are looking south from the bridge, which was opened to east and west bound Orchard Lake avenue traffic this month. The swamp south of the bridge has been drained and is being filled. The new road will run behind the Teamsters hall and the Bloomfield Inn to tie-in with the present Telegraph road. The bottom photo looks northwest from the overpass. The mile-long relocation curves west of the present road, and stretches from Rockwell avenue to James K boulevard. The project involves the construction of a bridge over the Clinton River just south of the boulevard, and is scheduled for completion in December.

Metz Man Killed in Two Car Crash

One man was dead and another critically injured in a two car collision at 14 Mile and John R. Roads at about 4:45 this morning.

Eugene R. Kowalski, 28, of Metz died in the hospital three hours after the accident.

Elmer Kobus, 35, of 7760 East Ferry St., Detroit, is not expected to live, according to Madison Heights Police, who investigated the accident.

Although there were no witnesses, police theorized that Kobus, traveling west on 14 Mile, failed to heed stop signs and drove into the path of the northbound car.

Plunge Into River

Long Trailer, Short Boat Strands Area Family

A Walled Lake couple and their two children escaped injury when their car and 48-foot trailer rolled off a ferry yesterday and sank in the St. Mary's River.

Mr. and Mrs. Harry Coldstock and their sons, Harry, 13, and Patrick, 9, were enroute from a Canadian vacation when the mishap occurred.

They boarded a International Transit Co. ferry at Sault Ste. Marie, Ontario, bound for the U. S. side. The vessel proved somewhat short for the combination car and trailer and the rear of the trailer overhung the boat's deck and was resting on the ramp.

As the boat got underway, the ramp which was not tightly secured sagged, starting the trailer rolling backwards.

Coldstock immediately leaped out and pulled his sons from the rear seat, while two deckhands grabbed the car and tried to stop it.

The trailer rolled off into 30 feet of water between the boat and the dock, while the car was half submerged. Later in the day a skin diver secured cables to the vehicles and they were raised from the river.

Dulles Told to Enter Disarmament Talks

WASHINGTON (AP) — President Eisenhower today ordered Secretary of State Dulles to go to London tomorrow to give his personal attention to the stalled disarmament discussions.

White House press secretary James C. Hagerty said there was no "emergency" involved but the President felt that Dulles, by making a personal review of all the problems now under discussion, would get a better picture of the situation than by relying on exchanges of cablegrams.

In answer to a question at a news conference, Hagerty said the Dulles visit is in no way a reflection on the handling of the disarmament discussions for the United States by Harold E. Stassen. Stassen is the President's special disarmament adviser but works under the State Department.

Curtice Called to House Quiz

Asked to Appear Before Subcommittee Probing Government Contracts

WASHINGTON (AP) — Harlow H. Curtice, president of General Motors Corp., has been asked to appear before a House subcommittee investigating government contracts.

Rep. Hebert (D-La), chairman of the subcommittee for special investigations of the House Armed Services Committee, wired Curtice yesterday that his group "has been advised by the Comptroller General of the United States that your company has refused access and examination of your corporation's books and records relating to government contracts currently being performed by divisions of General Motors."

Hebert made special reference to the Cadillac Division.

The chairman asked that Curtice appear before the subcommittee "to hear your company's position and policy on this subject" and related matters.

Hebert asked Curtice to advise the subcommittee by return wire on his "availability."

Milk Strike Scheduled Thursday in Detroit

DETROIT (INS)—The Michigan Milk Producers Association has scheduled a milk strike for next Thursday if Detroit dairies continue to refuse a "reasonable price" to dairy farmers.

The association is seeking $5 a hundredweight for drinking milk, a 35 cent increase over the current wholesale price. Contracts with Detroit dairies expire Wednesday.

Castillo Armas Shot by Member of Palace Guard

Slain Leader Was Foe of Communists; Lopez Succeeds to Post

FROM OUR WIRE SERVICES

GUATEMALA CITY — Anti-Communist President Carlos Castillo Armas of Guatemala was shot and killed last night by a soldier who then killed himself.

The assassin was identified as Romeo Sanchez, a member of the presidential palace guard detail.

Vice President Luis Arturo Gonzalez Lopez was sworn in as president this morning and pledged to "carry on the anti-Communist fight" of Castillo Armas.

★ ★ ★

Castillo Armas, 43, overthrew the Communist - supported regime of Jacobo Arbenz Guzman in 10 days of military revolt in June 1954.

The scrappy Guatemalan leader, an army colonel, forced out of office a government in which Communists wielded their greatest influence in the history of Central America.

There have been several plots reported against his regime, allegedly masterminded by Guatemalans living abroad. Arbenz himself is in exile in Europe.

But Castillo Armas said last November that such attempts were "of no importance" and that the country's economic and political foundations were sound.

Castillo Armas led a ragtag army of irregulars against the Arbenz forces to bring his country back from the road to Communism. He quickly purged the country of Communists, sending

(Continued on Page 2, Col. 6)



CARLOS CASTILLO ARMAS

Cloudy, Warmer Predicted Sunday

The weather outlook for Pontiac and vicinity tonight is somewhat warmer and more humid. The low tonight will be near 70.

Tomorrow will be partly cloudy, somewhat warmer and humid. The high will average 86 to 90.

★ ★ ★

The lowest temperature recorded in downtown Pontiac preceding 8 a.m. was 65. At 1 p.m. the mercury registered 85.

Seniors Receive Diplomas at Pontiac High



Pontiac Press Photo

SENIORS GRADUATE — A portion of the Pontiac High School midyear graduating class is shown above as the seniors attended commencement exercises last night. Sixty-two seniors received diplomas, presented by Dr. Dana P. Whitmer, superintendent of schools. (Story on page 2.)

What Do Teenagers Need for Summer Recreation?

More Supervised Social Events Lead List of Suggestions

By SYLVIA de STEIGER

How do local teenagers spend their summers, especially for an evening's entertainment? Are they bored or do they keep busy and have enough recreational activities to occupy their spare time?

★ ★ ★

The following are comments from teenagers during on-the-street interviews regarding the recent series of letters in the Voice of the People about recreation for teens during the summer.



OWEN



FINCANNON

Some youths have charged recreation for them in Pontiac is practically nil.

They claim they are bored and want a safe place to meet and associate with the opposite sex during the evenings.

★ ★ ★

Gary Owen, 14, of 109 Gateway Dr., agrees with one letter claiming Pontiac teenagers have nothing to do during the summer. "That's why many walk the streets as I do," he explained.

★ ★ ★

"I think there should be more dances in the summertime. They also have to be publicized more now because the kids don't spread the word as much as when they are in school."

"I wish teens would have **someplace to go, like the CAI Hall in Waterford," said Jean Fincannon, 15, of 670 Bow Lane. "I've gone to lots of dances there that were supervised.**

★ ★ ★

"I've only gone to one dance at the Pontiac Boys Club because I always thought you had to know someone who belonged there. My friends usually spend most of the evenings swimming and going to parties and drive-ins."



OHNGREN



ARNOLD

"You always have some kids who aren't interested in participating in community-wide projects," says David Ohngren, 17, of 795 Corwin Ct.

"I have gone to several dances over at the Amvets Hall and they were very nice and reasonable for teenagers' pocketbooks. My friends and I have plenty to do," he claimed.

★ ★ ★

Sandy Arnold, 16, of 303 Going St., thinks summertime dances and activities for teens need more publicity, such as posters.

"I'm satisfied with the present recreational opportunities in Pontiac for teens. If they look in the right places, kids can find many things to do that are fun, time consuming and yet, keep themselves out of trouble."

"It would be a good idea if the City Parks and Recreation Department would continue to hold teen dances in the elementary schools all year instead of just during the school months," she advised.

"Teens should provide their own recreation by getting together in their own groups during the summer," says Ann Wiltse, 19, of Lake Orion.

★ ★ ★

"I have three younger teen brothers. They certainly aren't restless. Yet, I believe teens do too much cruising in cars. In our town, a Pontiac disc jockey puts on dances weekly at a new roller rink and really draws large crowds," said Ann.

★ ★ ★

Bill Dean, 15, of 720 Clara St., agrees summers are "dull" for local teens.

"That's why every summer I spend most of my time at my uncle's home on Cass Lake. I think summer activities in Pontiac need much more publicity," he explained.

"I have never gone to any Pontiac teen night functions since I came home from the Navy," says Richard Jackson, 19, of 721 Clara St.

★ ★ ★

"Most teens like to dance. And we usually go out to Waterford or Auburn Heights to dance because we never hear of any dances going on in Pontiac," Richard said.

"These complaining teens have done so much now and have had so much freedom they are probably getting tired," claims Ellen Taylor, 16, of 247 Ottawa Dr.

★ ★ ★

"About the only thing I could suggest for an improvement in teen recreation in Pontiac would be to have more dances with bands instead of records. Personally, I don't like jazz and that's what most record dances have," according to Ellen.



WILTSE



DEAN



JACKSON



TAYLOR

In Today's Press

Church News	8, 9
Comics	22
County News	23
Editorials	4
Home Section	15 thru 21
Obituaries	14
Sports	12, 13
Theaters	10, 11
TV & Radio Programs	28
Wilson, Earl	28
Women's Pages	6, 7

Summer School Graduates 62

Pontiac High Speaker Warns His Audience Against Conformity

"Know what you believe and live what you believe." This was the parting advice given 62 Pontiac High School summer graduates by Dr. Ted Ward, Michigan State University coordinator of teacher education in Pontiac, last night.

Dr. Ward warned the graduates against the conformist, the follower and what he described as "the prepectual consumer."

★ ★ ★

He urged a respect for differences and an appreciation of the interdependence of all people.

Dr. Ward was introduced by Glenn H. Griffin, president of the Board of Education. Diplomas were given out by Dr. Dana P. Whitmer, superintendent of schools. Francis Staley, principal, presented the graduating class to Dr. Whitmer.

Speaking for the graduates was Dean Perkio, class president, while Earl Neeb, vice president, delivered the invocation.

★ ★ ★

Music for the ceremony was provided by a June graduate, Eleanor Massenzahl, at the organ.

Members of the class were:

Florence Ashbaugh, Edward Asther, Archie Bell, Janice Bendig, Mary Billinger, Vivian Cascaddan, Gordon Clayton, Robert Cleland, William Cocking, Parvin Conwell, Olivia Edwards, Rudy Edwards, Sue Elwell, George Emery, Stanley Emery, Arnella Ezell, Eddie Fowlkes, Faith Gamble, Raymond Giroux, Archie Haynes, Mabel Henry, Charles Ihrke, Frances Kamachos, Richard Kent, Leroy LaFayette, Lawrence Lamphere, Darold Luettke, Arturo Martinez, Jerry McGoldrick, Phyllis Mooney, Dale Nance, Earl Neeb, Henrietta Neidrick, Edward Neaves, Larry Pankey, Billy Patrick, Joyce Peska, Dean Perkio, Richard Pickford, Donald Pursley, Michael Pysarenko, Stanford Quince, Robert Reese, Karen Richards, Amparo Rubio, Geraldine Safford, Sylvia Salisbury, Gefaldine Schaar, Melvin Scruggs, Essie Searcy, Willis Sheffield Jr., Evelyn Skrine, Betty Smith, Phyllis Soditch, John Spehar, Karl Stickel, Robert Stuart, Jess Trevino, Annie Vasquez, Mary Williams, Donald Wilson, Carl Peck

Urge U.S. Probe of Union Heads

McClellan to Forward Record of UTW Officers to Justice Dept.

WASHINGTON (AP) — Senate rackets probers today asked the Justice Department and the Internal Revenue Service to look into the activities of the top two officials of the United Textile Workers Union.

★ ★ ★

The special Senate Committee headed by Sen. McClellan (D-Ark) wound up its investigation yesterday with demands by a committee member that UTW President Anthony Valente and Secretary-Treasurer Lloyd Klenert resign.

The committee had heard testimony that Valente and Klenert diverted $128,405 in union funds to their own personal uses over a period of years since 1952, and that Klenert had even charged the UTW $5.50 for a milk stool, $25.20 for a corkscrew, $2,564.65 for tickets to the Broadway stage hit "My Fair Lady," and for costly Bermuda, Florida and Maine vacations for his family.

McClellen authorized a statement that he was sending the stenographic record of the testimony to the Justice Department and Internal Revenue Service for further investigation.

★ ★ ★

Klenert said he does not know whether he paid income taxes on $101,963 the committee accused him of diverting from his union's treasury. It accused Valente of using $26,442 in UTW funds.

The Weather

Full U.S. Weather Bureau Report

PONTIAC AND VICINITY — Partly cloudy, somewhat warmer, and more humid tonight and tomorrow. Low tonight near 70. High tomorrow 86 to 90. Light variable winds becoming southerly at 6 to 12 miles an hour tomorrow and southerly at 3 to 6 miles an hour tonight.

Today in Pontiac

Lowest temperature preceding 8 a.m. 65.

At 8 a.m.: Wind Calm.
Sun sets Saturday at 7:57 p.m.
Sun rises Sunday at 5:20 a.m.
Moon sets Saturday at 8:00 p.m.
Moon rises Sunday at 7:18 p.m.

Downtown Temperatures

6 a.m.	65	11 a.m.	83
7 a.m.	68	12 m.	84
8 a.m.	72	1 p.m.	85
9 a.m.	76		
10 a.m.	81		

Friday in Pontiac (as recorded downtown)

Highest temperature	83
Lowest temperature	65
Mean temperature	74

Weather — Partly Cloudy

One Year Ago in Pontiac

Highest temperature	92
Lowest temperature	67
Mean temperature	79.5

Weather — Sunny

Highest and Lowest Temperatures This Date in 85 Years

100 in 1941 — 62 in 1907

Friday's Temperature Chart

Alpena	71	62	Los Angeles	81	64
Baltimore	84	61	Marquette	76	65
Bismarck	92	64	Memphis	91	73
Brownsville	93	76	Miami	87	83
Buffalo	83	65	Milwaukee	76	64
Chicago	78	67	Minneapolis	77	67
Cincinnati	85	66	New Orleans	90	75
Cleveland	80	64	New York	81	69
Denver	81	62	Omaha	88	73
Detroit	82	66	Phoenix	96	77
Duluth	79	55	Pittsburgh	78	63
Fort Worth	97	77	St. Louis	90	75
G. Rapids	82	61	S. S. Marie	75	58
Houghton	78	57	Traverse C	82	60
Jacksonville	90	74	Washington	84	68
Kansas City	89	70	Seattle	68	56
Lansing	84	64	Tampa	89	75



Pontiac Press Photo

GYPSY CARAVAN ON MOVE — This is a portion of the Gypsy caravan which sheriff's deputies and state troopers yesterday escorted to the Indiana state line, after pointing out that the climate might be more suitable in that direction. The migration started in Lapeer County when a number of vehicles and their occupants were ordered off a farm near Brown City. Officers in other areas of Southeastern Michigan started a like roundup. (Story on page 1.)

Garden City Mayor Upset About Family

DETROIT (AP) — Still in critical condition with five bullet wounds, Garden City Mayor James Tierney says he is "worried sick" about the safety of his wife and five children.

"We have some vicious people out there in Garden City," he said.

Tierney, shot in the chest, abdomen and groin at a public meeting in Garden City Thursday night, was given a better-than-even chance of living by hospital officials.

The 52-year-old Tierney underwent four hours of emergency surgery and received 12 pints of blood.

Lester Ellerhorst, 52, a prosperous Garden City contractor, was held in connection with the shooting. He refused to make a statement except when asked how he felt. He replied: "Not good."

About 50 officials and spectators saw the attack. City Atty. Russell L. Swarthout cut his hand on the sights of the assailant's .22 caliber target pistol while disarming him.

The crowd, too startled to act, stood back and watched as Ellerhorst walked from the room. He was picked up an hour later.

Police Chief Arthur Nagle said he believed the shooting grew out of charges by Swarthout and Tierney of irregularities in a $108,000 police station that Ellerhorst's firm, Gypsum Contractors, Inc., was building for Garden City.

Nagle said the assailant's gun first was turned on Swarthout. It misfired, he said, and then was turned on Tierney.

Waters Receding in Japanese Flood

TOKYO (AP)—Flood waters began receding slowly today on ravaged Kyushu Island where 422 persons were listed as dead in the wake of a 24-hour storm that brought 32 inches of rain.

Authorities listed 3,626 injured and 294 missing as rescue teams scanned the flood-washed triangle between Ishahaya, Omura and Nagasaki where 100,000 persons have been left homeless.

The Japanese cabinet invoked the disaster relief law as American and Japanese agencies rushed emergency supplies to the devastated area.

No American civilians or military personnel were known to be among the victims.

Cash, Cigars Taken From Grill Yesterday

The Glenview Grill was broken into early yesterday morning and 51 dollars and three boxes of cigars taken.

The thief gained entrance by removing a board from a fan opening in the door. His attempt to break into a pinball machine was unsuccessful.

British Troops End 7-Year Korean Service

INCHON, Korea (AP) — Men from 11 British Commonwealth units left aboard a troopship today, ending seven years' service under the U.N. flag in Korea.

Some 12,000 British and New Zealand troops walked their posts for the last time and then boarded the British troopship Asturias for the homeward voyage. They leave behind 1,112 dead.

With their departure few British troops remain in Korea. After September, only a six-man team from the Green Howard regiment will be attached to the U.N. honor guard at Seoul.

140 Degrees Is Limit

BALTIMORE — Temperatures in excess of 140 degrees Fahrenheit cannot be tolerated by the human body for any extended period of time without protection.



BREAKING GROUND — Ground was broken Friday afternoon for the new Pontiac division office building of the Automobile Club of Michigan, at Williams and West Pike Streets. Shown above at the ceremony are Arthur J. Bogue, manager of the Pontiac office; Roy M. Hood, an Auto Club director; and Charles L. Wilson, president of the club. The new building, to cost $125,000, is scheduled to be ready for use in December.

Gypsies Given Tour of Scenic Michigan

(Continued From Page One)

moved across the state throughout the night. The escorting lawmen couldn't understand the Gypsy jeers, and perhaps it's just as well. From Livingston County, the group moved through Jackson and Branch counties. At the border of each county, a new set of deputies was waiting to take up escort duties.

Jackson county deputies said phrases recognizable as curses in any tongue began to flow hot and heavy around Concord, where the Gypsies wanted to camp.

But, despite the high-pitched taunts, the caravan was moved on to the Branch County line on U.S. 27. The sheriff there provided an escort into Indiana.

Cloudburst Traps Motorists

Flood Blocks Road; 50 Flee Homes in New Mexico

GRANTS, N.M. (AP) — Flood waters swept through the desert country of western New Mexico last night and early today as mountain cloudbursts severed U.S. 66 and trapped 1,800 cars for hours.

From 50 to 100 persons were evacuated from their homes in this uranium town as two creeks in the city charged from their banks. By midnight (MST), the waters were falling and officials said the danger appeared past.

More rains between Albuquerque and Grants brought state police warnings that the transcontinental U.S. 66 might again be closed by flooding.

Flash floods broke the highway for a time in several places in the 70 miles stretch between Albuquerque and Grants.

At Correo 29 miles west of Albuquerque a three-car collision killed one, injured seven and trapped an estimated 1,800 cars for several hours.

Cars backed up behind the wreck bumper to bumper for 4½ miles on each side. They were prevented from detouring by racing floodwaters on each side of the highway.

Water from the San Mateo and San Jose creeks in Grants lapped at homes. Grants Beacon weekly editor Jim Barber said the water "didn't stay out of its banks long enough to do much damage."

He reported, as of midnight, that all evacuees had returned to their homes.

Seek Parents of Baby Found Lying in Street

DETROIT (AP) — Dearborn police today sought the parents of a two-months-old baby found last night lying in a street beside the curb.

★ ★ ★

Police said the baby, a girl, although in good health, had minor abrasions on the face. The infant may have been abandoned or may have fallen accidentally from an automobile.

Mrs. Alvena Stronski found the baby in front of her home after hearing it cry.

Democrats May Profit Most

School Aid Defeat to Echo in Next Year's Election

By WILLIAM F. ARBOGAST

WASHINGTON (AP)—Political repercussions from Thursday's House vote killing a federal school aid bill are likely to echo loudly through the 1958 congressional election campaign.

★ ★ ★

But spokesmen for the Democratic and Republican congressional campaign committees disagree over how effective the vote will be as a political issue.

All House seats come up for election every two years.

★ ★ ★

Democrats believe they will be able to beat some incumbent Republicans who voted to kill the bill. Their chances will be enhanced, they claim, in districts where there is a heavy Negro vote, since the bill contained an antisegregation clause.

★ ★ ★

And since a majority of Republicans in the House voted to kill the bill while a majority of Democrats voted to save it, the Democrats think they may have a defense for any campaign plea by President Eisenhower for more Republicans in Congress.

The President has in past campaigns called for more Republicans to help him carry out his legislative program. The school bill was a major part of his program. Although the measure killed by the House was not exactly what the President wanted, it was represented as being acceptable to him. Yesterday, a White House spokesman said Eisenhower had expressed "great disappointment" at the House action.

Had a majority of Republicans not voted to kill the bill, the House would have had an opportunity to vote on a compromise measure almost word-for-word what the President wanted.

The actual vote: For killing the bill, 111 Republicans and 97 Democrats; against killing it, 77 Republicans and 126 Democrats.

Republicans generally discount the potency of the school bill vote as a political issue. Some of their political strategists believe the taxpayers aren't in favor of the legislation and consider school construction a local responsibility.

Last year's election results support their position. The House killed a similar school measure in 1956 with a majority of Republicans opposing the bill and a majority of Democrats supporting it.

★ ★ ★

In the elections that followed, Republicans had a net loss of two House seats. They claim the school vote was not the dominant issue in any district.

The 1958 elections will be decided mainly on local issues, Republicans believe, since there is no presidential contest. In no districts now represented by GOP congressmen is federal school-aid an issue, Republicans maintain.

Democrats hope to change that situation and force the issue wherever they believe it might help the Democratic cause.

★ ★ ★

"The breakdown of the roll-call of both parties on this (school) bill is very interesting," said House Democratic leader McCormack of Massachusetts. "It should be interesting to the people of the country."

Palace Guard Slays Guatemala President

(Continued From Page One)

them into exile or putting them in jail.

He also moved against right-wing elements who he said "might try to hold back the hands of the clock of history."

Castillo Armas was graduated from Guatemala's military academy — the Polytechnic School — in 1936, and went into the army. In 1945 he returned to the academy as its deputy director. Two years later, after a course at the staff and command school of the U.S. Army at Ft. Leavenworth, Kan., he became the school's director.

During World War II he served as a member of the joint U.S.-Guatamala commission charged with planning the mutual defense of the hemisphere. He won the Mexican Order of Military Merit and two Bronze Stars from the United States.

His election as a constitutional president came in October, 1954, several months after the successful revolution.

In New York, the United Fruit Co. said it had received cables saying that a state of siege — a modified type of martial law — had been declared and that "First-Designate Gonzalez" had assumed power with the backing of the Army. Luis Gonzalez was president of the legislative assembly and this could be a reference to him.

Students have been in the foreground of resistance to the Castillo Armas regime.

The worst outbreak came in June, 1956, when five students were killed in a clash with police and 17 others were wounded. One policeman was shot to death and three wounded.

Castillo Armas put the country under modified martial law for 30 days. Security Chief Ismael Ortiz Orellana linked the student demonstrations with a Communist plot to overthrow the government, but student leaders denied any Red connections.

A member of the United Nations, the Organization of American States and the Organization of Central American States, Guatemala is preponderantly Indian in population. Of its approximately 3,000,000 inhabitants, some 2,000,000 are Indian.

The country is about 75 per cent illiterate and the "politically conscious" element has been estimated at only about one-quarter of a million people.

The country's area, 42,042 square miles, makes it just a little smaller than the state of Tennessee.

Guatemala's major customer is the United States which purchases some 60-per cent of its exports, largely coffee and bananas. Coffee accounts for about 80 per cent of the country's exports, and bananas 15 per cent.

Simply Out-Chimped

BALTIMORE (AP) — Baltimore artist Frank Redelius was a passenger on the same train that carried Betsy, Baltimore's fingerpainting chimp, to New York in first-class splendor.

Redelius, delivering some of his own realistic canvasses, rode second class. "I felt like crawling under cover," he said later.

Beck Pleads Innocent to Larceny Charge

SEATTLE (AP)—A plea of innocent to a charge of grand larceny in the use of funds derived from the sale of a union-owned automobile, was entered in King County Superior Court yesterday by Dave Beck, president of the Teamsters Union.

Beck's brief appearance was restricted to a formal entry of the plea. He had been scheduled for arraignment next Tuesday but the date was moved up because he leaves for Florida today on union business.

Dave Beck Jr., indicted on two similar charges, will enter his plea Tuesday.

Four Years After Armistice

Korean Arms Balance Being Created

By SID WHITE

TOKYO (INS)—Four years ago today a badly beaten Communist army in Korea signed an armistice agreement to win a breathing spell and a chance to rebuild its strength.

Virtually from the moment the ink was dry on the truce document, the Red build-up began—in complete violation of the pact.

The end to the Korean War was sought in an armistice at a time when most allied military leaders were urging a complete knockout of the battered Communist armies.

With the passing of each anniversary since then a growing fear mounted that the Communists were readying another aggressive move in Korea, this time with a deadly modern punch that might win them the peninsula they were unable to wrest the first time.

American military leaders publicly decried a proven illegal Communist arms buildup, as the South Koreans had been doing from the beginning.

DEPLORED RESTRICTIONS

Field commanders deplored the restrictions on new weapons imposed by the armistice agreement, which the U. N. command observed to the letter, while the Communists poured in modern weapons and the latest jet aircraft on rebuilt airfields.

The fear grew each year, as American GIs and their ROK and U. N. allies manned the lines with outmoded guns and artillery which steadily wore out.

This anniversary, the fourth, it is different.

There is an air of confidence on the south side of the truce-silenced front.

This confidence was brought about by an announcement by the U. N. command on June 21 telling the Reds that an end had come of their duplicity—that two could play the same game for the sake of military balance and peace.

The U. N. command informed the Reds that the portion of the armistice prohibiting entry of new weapons was being scrapped.

Since that date American F100 Super Sabre Jets and B57 jet bombers have been flown to South Korea in the first introduction since the truce of new—and atomic capable—weapons.

★ ★ ★

Then the Army announced one of the two American divisions still in Korea, the U. S. Seventh Infantry Division, was being reorganized into the Army's new "pentomic" division form. with its probable use of atomic ground weapons.

Reorganization of the U. S. pentomic division, as well, was believed to be only a matter of time.

★ ★ ★

A pentomic division normally has a battery of Honest John Rockets, capable of carrying atomic warheads, and a howitzer battery able to use either atomic or conventional shells.

The Day in Birmingham

Survey Cooling Systems to Obtain Water Costs

BIRMINGHAM—A "survey" of air conditioning systems in the city of Birmingham has been requested by the Southeastern Oakland County Water Authority, to determine the formula for costs.

Engineer-Manager Donald C. Egbert explained that the cost of water to supply the needs of air conditioning equipment is substantially greater than water-produced for ordinary needs.

Egbert added that those conditioners which re-use the water are not included in the survey.

He said the report should include units installed prior to May 7, 1956, and those after that date.

In conclusion, Egbert said, "upon receipt of this information, and as soon as certain problems are solved incident to the enforcement of regulations concerning the installation of those units using continuous water supply, a statement will be forwarded to your city for payment as provided for in your contract with the authority."

With one riflery tournament ending yesterday and another scheduled to run July 29 through Aug. 2, the City Rifle Range at Cranbrook and Lincoln is getting a heavy workout each morning from 9 to noon.

Robert Girardin, recreation director, stressed that there is no entry fee for the tournament or just target shooting. Participants are asked to pay one cent for each round fired.

Further information on how to qualify for the trophy to be awarded to the tournament winner may be obtained at the recreation office.

Under the sponsorship of Foster Parents Plan, the family of Howard E. Foote Jr., 1128 Davis St., has taken on the responsibility of two foster children.

Lee In Kil, 9, is a Korean boy. The second child, Angeliki Spratigopoulou, is 11 years old and lives with her widowed mother in Greece.

Birmingham chapter OES will meet Monday at 8 p.m. with Virginia Heath, 1893 Cole St. The evening will be devoted to sewing items for the Nov. 16 bazaar at the Masonic Temple.

Birmingham YMCA Camp Totem Pole has been on the march this week The itinerary included trips to the Detroit stockyards, the riverfront and Fort Wayne Museum.

George Ewing has charge of the seven day-camp groups.

Golden Silence Cost Father Walking Horse

CONCORD, N.C. (INS) — Silence is not only golden, it's costly.

Ask John Butler, who rashly promised his 10-year-old daughter, Kitty, a horse—if she promised to keep her tongue quiet for 30 days.

The freckle-nosed youngster did just that but broke her silence when the time limit was up—at 10 o'clock last night.

Her father kept his side of the bargain, too. He bought a red and white Tennessee Walking horse with a white blaze on its nose. Kitty helped pick it out by nodding when asked if that was the one she wanted.

Butler said that he began to miss her voice a little in the final week of the month-long period of silence. He said:

"I missed it more than I realized I would. I won't mind when she talks now and if she talks too much, I'll just put cotton in my ears."

DRIVE IN for Sales & Service
IMPERIAL CHRYSLER PLYMOUTH
Place your order with Pontiac's newest dealer and come in for Top Service now!
R & R Motors, Inc.
724 Oakland Ave.
Phone FE 8-6801

OPEN SUNDAY
10 to 4
Clearance
Swim Suits
● Ladies Bathing Suits Reg. $7.95 and $8.95 ... NOW $5.95
● Children's Bathing Suits Reg. $1.98 ... NOW 97¢
● Men's Swim Trunks Reg. $3.95 ... NOW $2.44

GOODMAN'S
DEPARTMENT STORE
520 SOUTH SAGINAW ST.
1 Block North of Wilson Ave. FE 2-2784

Here IS a Credit Union for YOU!

Anyone may SAVE in this Credit Union. Savers for the past 3 years were PAID

4% DIVIDEND

Get the Details

Pontiac Co-op Federal Credit Union

309-A Community National Bk.

14 KARAT GOLD Matched WEDDING RINGS

Our Reg. $17.95



BOTH FOR $12.95

Easy Terms

Georges-Newports

Jewelry Dept.

74 N. Saginaw St.

Urged People to Choose Republic

First Tunisian President Exhibits Quiet Courage

By International News Service

Habib Bourguiba, first president of the new Tunisian Republic, is a prudent and patient revolutionary who underscores quiet courage with enlightened nationalism and lack of vindictiveness.

Some of the qualities which have endeared him to his people and made him a beacon of hope for North Africans repelled by the Nasser brand of nationalism were exhibited Thursday when the Bey of Tunis was deposed.

★ ★ ★

Bourguiba, who had been premier since Tunisia gained independence from France 16 months ago, frankly told the constituent assembly:

"I could have myself declared Bey. But I urge the people to choose a republic."

Thus, he showed himself a true disciple of the liberal French Philosophers of the 18th century whose works he has studied closely.

OPPOSED RULE

The French kept Bourguiba, who will be 54 next week, in prison or exile for nearly two decades and his family has opposed the rule of the Beys since his grandfather's time.

But the tanned and white-haired patriot advocates close ties for Tunisia and France, and in his speech he said:

"No action dictated by a spirit of vengeance will be taken against the person of the Bey or his family."

Bourguiba has an oratorical flair that can excite a crowd but he chooses to win his objective with timing and persuasion that leaves a minimum of hard feeling.

The stocky, little leader who formed his own political party (the Neo-Destour) in 1934, holds a law degree, is the son of an army officer and a devoted Moslem.

He has one son, a grandson and a number of nieces and grandnieces and he loves to have them at his home at Carthage, just outside Tunis.

Man Just Can't Make A Living Nowadays

KANSAS CITY (AP) — An armed bandit invaded Sam Yagan's grocery store here yesterday, and demanded the contents of the cash register.

Yagan opened the register. It was empty. Then the robber demanded Yagan's billfold. Again Yagan complied, but the billfold also was empty.

The bandit walked out in disgust. He overlooked a second register, in which Yagan had the store's receipts.

Dulles Arrives Today in Canada for Talks

OTTAWA (AP)—Secretary of State Dulles was scheduled to arrive here today for talks with Prime Minister John Diefenbaker.

Officials here were not discounting the importance of the informal meeting of the two, but they saw little time for extended or conclusive discussions. No formal agenda has been arranged.

Dulles plans to return to Washington Monday.

Reflections



J. L. VOORHEES

DRIVE YOUR BIKE

Kids, here's food for thought! Through carelessness of bicyclists 3,535 were injured and 41 of you were killed during 1956. Apply the same rules to drive your bike as a man does to drive his automobile. When YOU disobey those rules you may be lucky — or you may land in a hospital, or worse, in a mortuary. Don't be a gambler! Be smart! Drive your bike as if your life depended on it — as it does.



M. E. SIPLE

Signal before you turn. Be sure you have a clear path. Don't shoot out of a side street or driveway. Your bike isn't a bus; do not carry a second person. Face traffic! See what is before you. Avoid a collision regardless of which vehicle has right-of-way (the automobile wins every time). Steer your bike as you expect an automobile driver to steer his car — STRAIGHT DOWN THE ROAD. Only suckers weave.

VOORHEES-SIPLE FUNERAL HOME

266 N. Perry Street Phone FE 2-8378

Junior Editors

BIBLE QUIZ



QUESTION: Why is Ruth of the Bible famous?

★ ★ ★

ANSWER: Long ago, a widow named Naomi lived in the land of Moab with her two sons and their wives. Unfortunately the sons died and the three widows were left alone.

Naomi decided to return to her own people in Bethlehem but urged her daughters-in-law, Ruth and Orpah, who were Moabites, to remain in Moab where they probably could marry again. Orpah did so but Ruth vowed she would stay with Naomi for as long as they both should live.

So the two of them took the long journey to Bethlehem where Ruth found farm work to support herself and her mother-in-law. The rich land owner saw her, fell in love with her, and married her, and she and Naomi lived in comfort thereafter.

Ruth is famous because she was so fond of her mother-in-law and was the heroine of one of the most beautiful stories in the Bible.

★ ★ ★

FOR YOU TO DO: For your Bible picture series, color this picture of Ruth, paste on cardboard, cut around the outer edges, and stand up by folding on the long dotted line. Cut along the top of the sheaf of wheat and make it stand up in front of the picture of Ruth.

★ ★ ★

(You can win $10 by submitting a good question to Violet Moore Higgins, AP Newsfeatures, in care of this paper. Monday: Did Robin Hood ever live?)

City Democratic Club Plans August Picnic

The Democratic Club of Pontiac will hold its monthly meeting at 2 p.m. Sunday at 821 Baldwin Ave. Plans will be made for the club's picnic Aug. 4 at Club Baron on Walter's Lake.

Willis Brewer of the secretary of state's office in the city will be guest speaker.

Norway was the first European country to grant suffrage to women, first permitting local voting in 1901, and extending it to national voting in 1907.

Republicans to Meet to Clear Deficit

DETROIT (AP) — Barry Beaman, Republican State Finance Chairman, announced that 60 leading Michigan Republicans have been invited to Detroit Monday to plan means of wiping out a $30,000 party deficit and raising funds for the balance of the year.

Beaman said Postmaster General Summerfield and all Michigan's Republican congressmen had been invited, but expressed doubt any of them could get away from Washington.

Beaman estimated about $125,000 would be needed by the party to operate the rest of the year.

He said plans for 1958 campaign finances also would be discussed.

'Impoliteness' Results in Fine, Hospital Trip

PHILADELPHIA (AP)—An architect was hauled before a magistrate yesterday for being, as his attorney put it, "not polite" to a policeman.

The breach of etiquette landed both architect, Briton Martin, and policeman, Richard Urban, in the hospital for treatment of wounds.

Urban explained to Magistrate James T. Donnelly that he was making his early morning rounds when he found a door open in a building where Martin has a second-floor office.

Urban entered and, seeing a light and hearing sounds upstairs, called out:

"Who's there."

"Who cares," was the reply.

Urban went on up and confronted an unfriendly Martin, he said, who refused to identify himself. Then, said the patrolman, who was uniformed, Martin kicked him and he had to use "reasonable force" (a blackjack) to subdue the man.

Magistrate Donnelly fined the architect $5 plus $2.50 costs for disorderly conduct.

A community chest organized in Cleveland in 1914 is believed the first in the U. S.

Americans consume about 140 million pounds of shrimp each year.

COMPLETE LAUNDRY SERVICE

4 HOUR SERVICE 5 SHIRTS . $1.09

For Your Convenience

CAR HOP SERVICE (at main plant only)

4 Hour Service on All Dry Cleaning

Huron Dry Cleaners & Shirt Laundry

Main Office and Plant: 944 West Huron FE 2-0231

Austin-Norvell Agency, Inc.

YOUR Independent Insurance AGENT

The Insignia of Superior Service Sound Protection

Insurance of all kinds

FE 2-9221

70 W. Lawrence St. Corner Cass

Distinguished Insurance Service Since 1920



Ralph T. Norvell

Westridge-of-Waterford

For the Discerning — Northern Pontiac's Deluxe Suburban Community. Both Traditional and California Contemporary Display Homes Await Your Inspection.

DRIVE OUT SUNDAY 2:00 to 6:00 P. M. AND SEE MODELS

or by appointment

DIRECTIONS: Off Dixie Highway, near Waterford. Turn on Cambrook Lane to Ledgestone Drive—right to Model.

HELTMAN & TRIPP

Builders and Developers of Westridge-of-Waterford

4192 LEDGESTONE DRIVE

At Oliver Buick

3 DAY SALE

MONDAY -- TUESDAY -- WEDNESDAY — July 29, 30 and 31st

50 CARS MUST GO

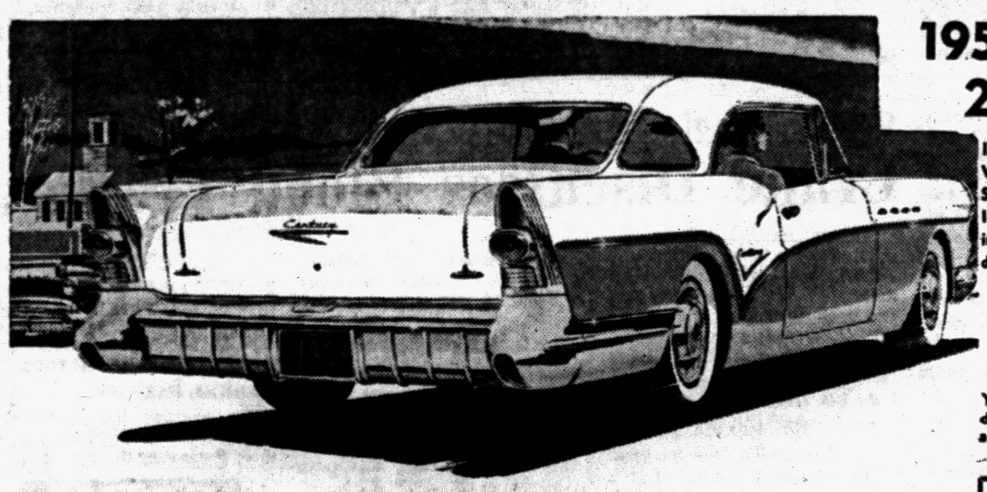

1957 BUICK SPECIAL 2 DOOR HARDTOP

INCLUDES: Dynaflow, Heater, Radio, White Wall Tires, Windshield Washers, Two-Tone Paint, Directional Signals, Deluxe Steering Wheel, Oil Filter, Mileage Trip Indicator, Glove Compartment Light . . . everything included at the above price. Yes! all these extras and delivered. Taxes and license plates included.

$2785.00

Your present car will probably make the down payment and you may pay as little as ..... $69.90 a month

SENSATIONAL SAVINGS on BETTER USED CARS:

1957 BUICK SPECIAL 2 DOOR SEDAN — $2495
Radio, heater, dynaflow, directional signals, washers, white wall tires, wheel covers, low mileage.

1956 PONTIAC STAR CHIEF CUSTOM CATALINA — $1995
Radio, heater, white wall tires, Hydramatic, Fully accessorized.

1956 BUICK SPECIAL 2 DOOR HARDTOP — $2095
Radio, heater, dynaflow, white wall tires, power brakes.

1956 CHEVROLET "210" 2 DOOR SEDAN — $1495
Radio, heater, standard shift, low mileage.

1954 FORD SUNLINER — $1195
Radio, heater, EZI Glass, Ford-O-Matic.

1955 BUICK SPECIAL 2 DOOR HARDTOP — $1795
Radio, heater, dynaflow, 5 new tires.

1954 PONTIAC STAR CHIEF CUSTOM CATALINA — $1295
Radio, heater, white wall tires, low mileage.

1954 CHEVROLET "210" 2 DOOR SEDAN — $595
Radio, heater, standard shift, sale price is only . . .

1957 BUICK SPECIAL 2 DOOR SEDAN
with Dynaflow, Radio, Heater, Windshield washer, White wall tires, 2 tone paint and wheel Discs. License plates, all taxes. Full delivered price for this sale only. ... ... — $2675

- 9 COURTEOUS SALESMEN
- LOW BANK RATES
- OPEN 'TIL 9 P. M.

HURRY! HURRY! For Your New Car . . . Demonstrators . . . Specials . . . Supers Roadmasters . . . Some With Power . . . All Colors!

OLIVER-BUICK MOTOR SALES

210 ORCHARD LAKE PONTIAC TELEPHONE FE 2-9101

THE END IS NEAR—DIXIE DISCOUNT HAS 5 DAYS to GO

AND DIXIE DAN IS—OUT OF BUSINESS!

OPEN SUNDAY 10 A. M. to 4 P. M.

(Our Last Sunday in Pontiac)

CLOSING OUT ENTIRE STOCK OF • FISHING, GARDEN, HOUSEWARES, CLOTHING & SHOES

Open Tonight and Every Night Until 9 P. M.

• SHOES •
Men's Shoes
Women's Shoes
Children's Shoes
Only $1

CANNED ICE 9c

50 Ft. Plastic GARDEN HOSE 99c

25 Ft. Plastic LAWN SOAKER 44c

Plastic Leather Remnants 25c Yd.

U.S. Army Type Folding COT $3.66

Reg. $6.95 CASTING & SPINNING RODS $2.22

Top Quality Men's Dress PANTS $1.99

Men's and Boy's SWIM TRUNKS 99c

Long Handle AUTO WASH MOP 50c

5 Ft. Fiberglas CASTING ROD 69c

100 Yd. Level Wind CASTING REEL $1.22

DIXIE DISCOUNT STORE

109 N. Saginaw—Opp. WKC

It Seems to Me . . .

The Pontiac Press is trying a new venture.

Each Saturday, for the present, The Press will carry the publisher's review of affairs that touch the life of the Pontiac area.

★ ★ ★

Frequently, the subject will be local. Often it will cover the State of Michigan in which Pontiac has a special interest; or it may discuss national or international issues in which Pontiac has a stake.

★ ★ ★

We hope that you will usually agree with the opinion and ideas. But they will be presented fairly and squarely, even if someone's favorite and sacred cow is completely slaughtered in the process. If it's necessary to tread upon the toes of Very Important People, we'll walk rough shod across the most tender pinkies there are. If a 14-year-old newsboy deserves three cheers and a hearty pat on the back while top ranking civic dignitaries go unmentioned, that's the way it will be.

★ ★ ★

A purely destructive and critical policy does not necessarily have anything to recommend it.

Anyone can find fault.

That requires no particular intelligence.

Nor does complete obeisance before sweetness and light have anything particularly in its favor.

We do believe that injustice should be uncovered and arrogance faced promptly — and slapped down. Those that want to put a chip on their shoulder and breathe defiance may find us quite happy to knock it off. This applies to governmental heads, union leaders, ministers or just plain joes.

People want hypocrisy unmasked. No one's above the law.

★ ★ ★

The publisher of The Pontiac Press is not a candidate for any office and has no need to "curry favor" with the voters or with those vague and mysterious "higher-ups" who are supposed to grease the skids to the promised land.

This column will be more informal than the usual editorials. It will be more personal. It will be an honest attempt to talk simply and directly to you in your own home. It will have a wider latitude, for it outlines the opinion of a single individual instead of an institution.

★ ★ ★

Furthermore, we don't propose to try and settle all the problems of the universe. We would like to discuss homey affairs which affect Pontiac area people. If a Miss Front Page from Waterford happens to catch our fancy, we may devote a day to her. If the heat gets you down or the cold cracks your radiator, we may expatiate upon the exasperations of Old Mother Nature.

★ ★ ★

Dr. Victor Vaughn, Dean of the Medical School of the University of Michigan, once lectured in a course called "Hygiene."

"Hygiene," said he the first day, "is anything I want to talk about."

Please note the heading of this column.

The door's wide open.

Howdy, folks.

—Harold A. Fitzgerald

Nikita Khrushchev Has Most Unenviable Job

Nikita Khrushchev has his hands on the current destinies of a dynasty that can flop in any one of half a dozen directions.

We don't envy him.

★ ★ ★

The Russian nation is the sorriest spectacle on this globe from many angles. With all its people and with all its natural resources and all its physical possibilities, Russia could be a tremendous force for good and a powerful and stabilizing influence on all mankind.

★ ★ ★

Instead, it's the home of discord and dissension. It's the scene of poverty and want. It's the birthplace of discontent and suspicion. Nothing that the new titular head has done or said impresses the rest of the world with his "fitness to rule." He occupies the top rung by virtue of timing and shrewd double dealing with associates.

Perhaps he has more on them than they have on him. Leadership in Russia is fashioned on tentacles as tenuous as this. The satellite nations are held only by power and military domination.

No one, anywhere, loves Russia.

★ ★ ★

The new regime smiles boldly and then looks rapidly over one shoulder "to see (as Satchel Page phrased it) if someone's gaining."

The people are on the border of rebellion. The captive nations are all hotbeds of possible trouble.

★ ★ ★

And in the meanwhile, we find the future of an entire globe always under threat of war, because of the existence of this gigantic monster. The Russian nation is responsible for half the taxes you pay today. We see the spectacle of a poverty stricken, bungling, hungry nation of less than 200 million, badgering the entire world.

★ ★ ★

Comrade Khrushchev, you can have your job. We don't think you measure up to it any more than your predecessors. We believe you are below par and another sorry misfit.

But the job's yours.

Try and surprise humanity.

Let God enter your life.

Germany Contributes to World Bank Fund

The amazing recovery of West Germany was shown once again in the loan of $100 million by its Bank Deutcher Laender of Frankfurt-am-main to the World Bank.

★ ★ ★

This is solid evidence of West Germany's growing prosperity since World War II when it was beaten, devastated and occupied. Virtually no reparations were imposed after the war and the West helped to rebuild Germany and provided defenses until that country could rebuild its own.

★ ★ ★

By doing so the West hoped to have a strong democratic ally in the struggle against Soviet expansion. With able leadership and hard work the Germans used Western support to good advantage.

German capital will now go into the World Bank, composed of 60 stockholder nations. This money will help increase international production, raise living standards and bring about a better balance of world trade.

★ ★ ★

Let us hope that Germany's wise leadership will continue and thus contribute to the stability and peace of Europe.

THE PONTIAC PRESS

Pontiac 12, Michigan Daily Except Sunday
Trade Mark Published from The Pontiac Press Building

Harold A. Fitzgerald
President and Publisher

Horace F. Brodie, Executive Vice President and Advertising Director
Howard H. Fitzgerald II, Vice President and Business Manager
Russell Bassett, Treasurer and General Advertising Manager
Earl M. Treadwell, Circulation Manager
John A. Riley, Promotion Manager
John W. Fitzgerald, Secretary and Editor
W. Charles Perkins, Retail Advertising Mgr.
Robert B. Tarr, Managing Editor
George C. Inman, Classified Manager

Entered at Post Office, Pontiac, as second class matter

MEMBER OF THE ASSOCIATED PRESS

The Associated Press is entitled exclusively to the use for republication of all local news printed in this newspaper as well as all AP news dispatches.

The Pontiac Press is delivered by carrier for 40 cents a week; where carrier service is not available by mail in Oakland, Genesee, Livingston, Macomb, Lapeer and Washtenaw Counties it is $12.00 a year; elsewhere in Michigan and all other places in the United States $20.00 a year. All mail subscriptions payable in advance. Phone Pontiac FE 2-8181.

MEMBER OF AUDIT BUREAU OF CIRCULATIONS



The Passing of a Public Servant

Days of All Faiths:

'Faith-Works' Debate Unresolved

By DR. HOWARD V. HARPER

The old argument between "faith and works" is nowhere more vividly pointed up than in the famous story of Jesus' visit to the home of Martha, Mary and Lazarus, which is told in St. Luke, chapter 10, verses 38 to 42. Martha, the elder sister (who is honored Monday in the calendar of saints) was busy about her housework, feeling the responsibility of looking after the comfort and convenience of so distinguished a guest. Mary, on the other hand, didn't lift a finger —she just sat and talked with the Lord. When Martha complained, Jesus sided with Mary, which should have settled the matter once and for all.

★ ★ ★

But it is as unresolved as ever. There are still people who say it is what you do that counts, that "faith without works is dead." And they can quote further Scripture: "Not every one that saith unto me, Lord, Lord, shall enter into the kingdom of heaven; but he that doeth the will . . ." (St. Matthew, chapter 7, verse 21). Others say nothing you do has any value unless it is the natural outcropping of your faith. And some go so far as to say men's actions count for nothing at all. Some take Martha's side; some take Mary's; some take a middle ground.

★ ★ ★

Whatever their disagreements, it is well known Jesus was tremendously fond of this family. He certainly did not reject Martha, for all her preoccupation with activities. St. John (chapter 11, verse 5) says, "Now Jesus loved Martha, and her sister, and Lazarus." Probably this one recorded visit was only one of many He made to their house. They lived in the village of Bethany, which was only about two miles from Jerusalem, and it was in this general neighborhood the Lord spent much of the last year of His ministry. There is even a conjecture that Lazarus and his two sisters were such close friends of Jesus they moved to Bethany for the special purpose of establishing a home He could use as a base while He was preaching in that part of the country.

MIDSUMMER THANKSGIVING

In England centuries ago Aug. 1 was Lammas Day—which is a shortening of loaf Mass Day. It was on this day the faithful gave thanks for the grain harvest just completed. That is, they gave thanks if the harvest had been up to their expectations. If it hadn't, they just skipped the whole matter. In good years, then, on this day each person came to Mass bringing as a thank offering a loaf of bread baked from the new wheat. Hence the name "loaf Mass."

Lammas is one of four traditional "seasonal" festivals. Thanksgiving, of course, is another. The other two, long neglected, but now —along with Lammas—enjoying a revival in both America and England, are Plough Sunday (in January) and Rogation Sunday (fifth Sunday after Easter).

HOLY MACCABEES

It sounds most unlikely anyone who died a century and a half before Christ would get into the Christian calendar as a martyr, but Thursday the Roman Catholic Church commemorates The Holy Maccabees, nine brave Jews who died rather than renounce their Jewish faith.

Only one of these martyrs is known by name. St. Eleazar, an old man of 90, was prominent, learned and respected, and the Greek king Antiochus Epiphanes, whose armies were occupying Israel, felt that if Eleazar would convert to the Greek polytheism his example would have great influence on others. But Eleazar held fast through bribery, threats and violence, and in the end he was put to death.

His martyrdom was quickly followed by that of a family of eight —a mother and seven sons, known traditionally as "Hannah and her seven sons," although the story, which is found in the second book of Maccabees, chapter 7, does not say what her name was.

The story of these courageous deaths is also part of the lore connected with the Jewish winter festival of Hanukkah.

(Copyright 1957)

Dr. William Brady's Mailbag:

Daily Banana Ends Laxative Use



DR. BRADY

Following your advice, I have been giving my three-year-old daughter a banana every day for chronic constipation. She has been a constant user of laxatives. But since she began eating bananas she has improved remarkably. She no longer has to use a laxative. (S. P.)

★ ★ ★

Ans. You say "she has been a constant user of laxatives." You probably mean that you have plied her with laxatives for about three years. Well ripened banana is an excellent food for all infants and children.

★ ★ ★

Six children in one family we'd like to visit had scarlet fever a month ago. What is your opinion concerning the advisability of my 6-year-old son going with us to spend a week with the family. (Mrs. C. J. L.)

★ ★ ★

Ans. Not advisable. Too soon after recovery. If any of the six children had any complication or sequel, such child might still carry infection.

★ ★ ★

Thanks to the remedy you suggest in your Yankee Stomach pamphlet, my husband no longer suffers from heartburn and waterbrash. (Mrs. R. W.)

★ ★ ★

Ans. For the pamphlet about heartburn, waterbrash, excessive acidity, gas, hunger pain, send stamped, self-addressed envelope. I call it "Yankee Stomach" because the cause of the trouble is so often hasty eating, gulping or washing down food without mastication — a typical Yankee habit.

★ ★ ★

We bought a bushel of wheat at the farmers' market six months ago and we have used most of it —as a breakfast cereal. It cooks so quickly in the morning and is delicious. Besides I use four cups of it in my bread recipe, ground fine. (Mrs. T. C.)

Ans. What courage you have, Ma'am. Most housewives are too timid to buy plain wheat from market, farmer, mill, feed store, seed store and too timid to use it in the everyday dietary without the sanction of some food baron. On written request (no clipping) I'll send pamphlet Wheat to Eat which tells how to use plain wheat, if you inclose stamped, self-addressed envelope.

★ ★ ★

After my son's recovery from pneumonia his hair started falling out. His hair was thick and curly before his illness. (Mrs. F. T. D.)

Ans. It will be thick and curly again when he gets back into full health. Send 35 cents and stamped, self-addressed envelope for booklet The Hair and Scalp.

★ ★ ★

Signed letters, not more than one page or 100 words long pertaining to personal health and hygiene, not disease, diagnosis or treatment, will be answered by Dr. William Brady, if a stamped, self-addressed envelope is sent to The Pontiac Press, Pontiac, Michigan.

(Copyright 1957)

Case Records of a Psychologist:

Crane Discusses Blood Pressure

Jonathan's blood pressure is 132/84, but he doesn't know what the "84" indicates. Did you ever have it explained? If not, then study this case carefully, and then mail it to some "worry wart" about his heart.

By DR. GEORGE W. CRANE

Case V-348: Jonathan J., aged 45, is a successful business man.



DR. CRANE

"Dr. Crane, I recently had a medical check-up," he began, "and my blood pressure was 132-84.

"I suppose I have had dozens of medical examinations in my lifetime but nobody ever explained to me what that lower number in my blood pressure stands for.

"I am puzzled by that '84' figure. Could you please explain it?"

BLOOD PRESSURE FACTS

When your physician takes your blood pressure, he fastens a rubber tourniquet around your upper arm.

It is encased in a satin cloth container to keep the rubber from ballooning up too big.

Then the doctor pumps air into the rubber tourniquet, while he listens via his stethoscope over an artery in the forearm.

As the air pressure increases, he notes the effect on the sound of your heart beat.

Ultimately, the air pressure becomes so great that it cuts off all the blood flow into the forearm, so the doctor no longer hears any throbbing of your pulse.

★ ★ ★

This is the "peak-pressure" point, and indicates the power of your heart at the very moment it contracts or beats. The air pressure is read in millimeters of mercury.

In Jonathan's case, this peak (systolic) pressure of the heart, was 132 millimeters of mercury.

RUBBER ARTERIES

But you readers probably realize that your blood is flowing steadily even when the heart is still.

So what do you suppose makes this blood keep flowing in between the heart beats? Obviously, there must be some type of pressure somewhere to move your five or six quarts of blood when the heart is idle.

And here is what does it, namely, your elastic artery walls: For when the heart squirts half a teacupful of blood at each beat into the big artery (aorta), that artery stretches.

Like rubber, therefore, the artery balloons out with this fresh squirt of blood from your heart.

Then, when the heart is no longer beating, those rubbery walls of the artery slowly come back to normal and meanwhile propel the blood in steady fashion throughout your body.

★ ★ ★

And the pressure required by the elastic artery walls to keep your blood moving, is indicated by that lower figure in your blood pressure report.

In Jonathan's case, therefore, his arteries must overcome a pressure of 84 millimeters in the capillaries of the body in order to make sure Jonathan's blood doesn't stop flowing in between heart beats.

MEDICAL FAX

The average busy physician hasn't time to explain many of these fascinating things about modern medicine, so from time to time I offer you this basic information.



When folks are worrying about their blood pressure, they usually refer to the top or systolic figure.

But we physicians are also concerned with the lower figure, since it helps show us the real condition of your capillaries.

Emotional excitement may zoom your top number (systolic) as much as 75 to 90 points, but emotion doesn't affect the diastolic pressure as greatly.

Always write to Dr. George W. Crane in care of The Pontiac Press, Pontiac, Michigan, enclosing a long 3c stamped, self-addressed envelope and 20c to cover typing and printing costs when you send for his psychological charts and pamphlets.

(Copyright 1957)

Country Parson



"A good man must be more than just good — he also must be a MAN."

Voice of the People

Reader Cites Many Cases of Civil Service Efficiency

To enlighten L. G., he will be surprised to learn that there are several hundred other police departments in the U. S. under civil service, functioning properly and efficiently, including the FBI, Michigan State Police, Flint and Saginaw police and many others. Our Pontiac Fire Department has operated smoothly and effectively under civil service the past 15 years.

Being under civil service doesn't mean police personnel isn't under direction of the chief. It merely requires the chief to follow the rules, too. L. G. must be misinformed about the civil service act and problems of the police department. Pontiac voters aren't gullible enough to be sold what L. G. refers to as "the silliest piece of legislation of all time." That doesn't say much for legislators who drew up the act.

He suggests reorganizing and having a normal police force. If he thinks the department was normal before civil service, his definition of the word "normal" is altogether different from Mr. Webster's.

S. M.

'Cheer the Tigers, Don't Jeer Them'

I think the Tigers need encouragement instead of a panning like the Voice of the People letter a few days ago. They've been a hard luck crew and deserve a better fate. To many of their line drives have been aimed right at fielders. This can't keep up for a whole season.

Through it all, Maxwell especially deserves a round of applause. He's been hitting home runs and he has been driving in runs. The general letdown of the rest of the team has affected him the least. Let's cheer the Tigers instead of jeering them.

Albert

Another Discovers Raccoon in Town

Some one in this column spoke about seeing a raccoon eating out of his garbage can. Very early yesterday morning two marched across our lawn, headed for the garbage pail. I wonder where they come from.

Tom

Year Since Suez Seizure Lowers Nasser Prestige

By JOHN H. MARTIN
INS Foreign Director

Friday was the first anniversary of Egyptian President Gamal Abdel Nasser's nationalization of the internationally owned Suez Canal Company—an act that led to the Anglo-French attack on Egypt.

Whither Nasser? Has he gained or lost in a year?

His regime claims distinct gains. But there also are obvious losses to Egypt and setbacks to Nasser, a target of power-seeking assassins.

Nasser won his battle for control of the canal after the abortive Anglo-French attack. The United States and Russia exerted the U.N. pressure which secured the withdrawal of American although the United States and praises the United States and praises the Soviet Union.

Israel captured enormous stocks of Soviet-made military equipment from Egypt. But Moscow, which professes its desire for peace and world disarmament, has poured in replacements.

The Soviet-made tanks, planes, rocket-launchers and other equipment were paraded for three hours early this week in a big Cairo Show.

TO IMPRESS MASSES

The parade of power was aimed at impressing the masses and also other Arab nations who have become cool toward Nasser—not so much because of the Israeli triumph in Sinai but because of Egyptian meddling in the affairs of others.

Rumblings of discontent with Nasser's pro-Soviet policy were heard even before last week's Cairo admission that Nasser had smashed a plot to assassinate him.

The plotters were said to have aimed at restoring Gen. Mohammed Naguib to power. Naguib was the "front man" in the military revolution five years ago when King Farouk was ousted.

He became president and premier, but was tossed aside later by Nasser. He has been under house arrest for three years.

★ ★ ★

Naguib wanted a genuine return to parliamentary government. Nasser has put into office a hand-picked Parliament in a "transitional" phase. Perhaps he feels a need to give his rule a broader basis, however unrepresentative. He has the right to dissolve the body anytime.

The Egyptian President says he has cut from 20 to 6 per cent the landholdings once owned by the rich. But what about the Aswan Dam project?

American and British offers of financial aid to help him build the upper Nile dam were withdrawn after he made his arms deal with the Soviets. In retaliation, he seized the canal company and promised to use its revenue to build the dam.

Retirement and Pensions

Questions, Answers on Social Security

By RAY HENRY
Associated Press Writer

From C. E. M. of San Bernardino, Calif.: "My father died last year at 58. He had worked for a railroad for nearly 33 years. When can my mother start drawing a pension from the railroad? She has already been paid a lump sum for burial expenses from Railroad Retirement."

Your mother can't start drawing a widow's annuity under Railroad Retirement until she is 60. However, she can draw a "residual" lump sum before 60, if she gives up all rights to her annuity which she would otherwise start drawing at 60. This is a course which should be taken only as a last resort and after talking it over with an official of the nearest Railroad Retirement office.

From N. E. of Woonsocket, R. I.: "My father-in-law is 62. Because of a bad heart attack he hasn't been able to work for the past two years. Is he eligible for any Social Security payments? He has worked under Social Security since 1937."

It's possible that your father-in-law is eligible for Social Security disability payments now. He or a close relative should get in touch with the local Social Security office immediately and make arrangements to file for disability payments.

From R. P. of Washington, D.C.: "I have been working for the federal government for nearly 17 years and have been paying into the retirement fund for the entire period. My wife must have a serious operation which will cost me a considerable amount of money. Hospitalization covers some of the cost, but not all of it. Would it be possible to borrow some money from the retirement fund and pay it back in installments?"

No.

★ ★ ★

From H. B. W. of Parsons, Kan.: "I'm 75 years old and have been drawing Social Security old age payments for some time. Due to a fall, I've been totally disabled for the past nine months. I keep hearing about these Social Security disability payments. Is it possible for me to collect both old age and disability payments from Social Security? I need the money."

★ ★ ★

No. Disability payments are paid only to persons who have worked the required time under Social Security and who become disabled between 50 and 65. After 65 a person is only eligible for old age payments.

★ ★ ★

From F. L. of Alliance, Ohio: "I don't have a birth certificate to prove my age. However, I do have some union records and an old life insurance policy which show my age. Will my Social Security office accept this as proof of my age?"

In all probability, such proof will be accepted. But, this is something your Social Security office must decide after you present it with the records.

From Mrs. A. B. of Albany, N. Y.: "My husband died several months ago and I collected the Social Security lump sum death payment. Recently, I heard that I can also collect up to $150 in a lump sum payment from the Veterans Administration to pay toward the cost of my husband's burial. He was a World War I veteran. Is there such a thing as a veteran's lump sum payment?"

Yes, and you have the amount correct. You should apply immediately through the nearest Veterans Administration office.

(Questions on Social Security problems may be addressed to "Social Security," in care of The Pontiac Press. Questions will be answered by mail from the Pontiac office of the Social Security Administration. There is no charge for this service.)

TV Hitting High in Network Sales

ABC Executive Denies Reports of Difficulty in Selling Choice Time

NEW YORK (AP) — A television executive says "network TV sales are at an all-time high."

Oliver Treyz, vice president in charge of the ABC television network, also said yesterday that, by fall, sales "will exceed—by wide margins—any level ever attained in this industry."

Treyz issued his statement in replying to published reports that major networks have met difficulty in selling choice evening time for the coming season.

★ ★ ★

Treyz said "publishers information bureau records reveal that for the first six months of 1957, the evening network gross of NBC is up 3 per cent, CBS is up 11 per cent and ABC is up 20 per cent."

The executive said the coming season's sales picture has been distorted by those who view the industry as a two - network economy without realizing that ABC for the first time is competing with NBC and CBS on "a virtually complete national basis."

★ ★ ★

"Certain observers have confused a competitive with a soft market," he said. The articles relating to the TV market appeared in the New York Times and Variety, the entertainment publication.

A CBS spokesman said CBS is enjoying "the best year in its history" in sales income and program popularity. NBC has not issued any statement on the reports.

Government Crisis Ends for Cambodian Premier

PHNOM PENH, Cambodia (AP)—Premier Sim Var's new cabinet received a 64-2 vote of approval last night from Cambodia's National Assembly thus ending a 35-day government crisis.

Sim Var promptly declared Cambodia would continue a policy of neutrality. The cabinet crisis was touched off in June when Premier Prince Norodom Sihanouk quit over charges of bribery and graft in his administration.

'Theater on Fire'

SYRACUSE, N.Y. (AP)—While 350 patrons watched "Man on Fire" at Loew's theater last night, firemen put out a blaze in scenery in the basement.

Marriage License Applications

James W. Freeman, Lake Orion
Pezzy L. Caldwell, Lake Orion

William C. Dennis, 640 E. Blvd. S.
Grace A. Donker, 771 Robinwood

William L. Young, Birmingham
Patricia A. Slay, Birmingham

John C. Beauchamp, 4547 Horseshoe
Joan I. Combs, 614 Hilleliff

Richard H. M. Aldrodge, Orchard Lake
Dianna H. Lawton, Orchard Lake

Gerald M. Egres, 180 S. Lynn
Janet McCurry, 86 Marquette

Norman C. Der Jr., Rochester
Mary Lou Pease, 674 Emerson

Donald L. Higgins, Walled Lake
Marcella M. Kolinski, 2407 Hoover

Donald A. Meixsell, 64 Seneca
Margery D. Robinson, 119½ Murphy

Homer Turner, Rochester
Marilyn E. Horton, Rochester

Allen L. DeGroot, 200 E. Pike
Frances A. Newman, 5227 Chipman

Herman D. Krewson, Rochester
Vera M. Whitney, Copemish

Ralph H. Cisneros, Van Dyke
Margaret P. Polly, Oxford

Thomas Harlee, 398 Howard McNeil
Sandra J. Whitlock, 398 Howard McNeil

Frederick K. Smith, 805 St. Clair
Carolyn M. Collingwood, Lake Orion

Clyde G. Goodman, 464 Valencia
Donna M. Groves, 6281 Jonquil

James Matthews, 485 Ditmar
Claudine Russell, 9359 Villa Crest

Charles R. Anderson, Battle Creek
Linda A. Brenner, 274 Auburn

Donald E. Emeigh, Lake Orion
Mary Ellen McGrath, St. Clair Shores

Charles W. Fahrenburch, Dearborn
Pauline M. Truitt, 14 Eddy

Wendell G. Hall, 683 E. Mansfield
Nancy J. Laidlaw, Lake Orion

Clyde H. Smith, 101 Mechanic
Betty L. McCartney, 101 Mechanic

John A. Shepard, Deerfield, Mass.
Mary E. Grindley, Bloomfield Hills

John D. O'Rourke, 2423 Nichols
Barbara J. Green, 102 Hamilton

John B. Hickman, Birmingham
Marjorie R. Hammond, Benton Harbor

Harry J. Emily, Milford
Doris A. McAvoy, 2450 Rolandale

Jerry P. Nichols, 691 E. Tennyson
Carol M. Riharb, 31 Charlotte

James D. Bedor, Birmingham
Colette A. Kelsey, Royal Oak

William R. Goodwin, 725 N. Perry
Julia C. Bex, 60 S. Francis

Gary A. Maesec, Rochester
Marilyn M. Maloney, Rochester

Arlon F. Partello, 130 Hulbert
Dorothy M. Crandall, 11 Croutty

Joel R. Haynes, Clarkston
Sandra B. Brantley, 26 Pinegrove

Harry E. Turner, Clawson
Ruth B. Beyer, Birmingham

Guenther K. Weidle, 400 Flowerdale
Juanita A. Collins, Ferndale

Thomas Finch, Los Angeles, Calif.
Jean L. Bowen, Lake Orion

Edward W. Smith Jr., 180 Dellwood
Bertha Crawford, 180 Dellwood

Eugene E. Spurlin, 1150 Meadowlawn
Neva N. Rust, 221 Chamberlain

Donald E. Wolfgang, Rochester
Mary E. Flanigan, 151 Edison



SAILING FOR SINGAPORE — The Rev. and Mrs. Ronald Jack Largent with their son, David, will be sailing in September for language school in Singapore. After two months training under national teachers, he will serve the China Inland Mission in one of the following countries, Formosa, Japan, Malaya, Thailand, Indonesia, the Philippines or Laos. Son of the Ronald Largents of 60 W. Cornell St., the future missionary will speak at 7:30 p. m. Sunday in Marimont Baptist Church where he is a member.

Pontiac Press Photo

Monroe Educator Quits for New Job

MONROE (AP) — School Superintendent Fred E. Strong, a key figuure in the controversial firing of a school principal, is resigning his post here to take a similar position at Muskegon Heights.

The Monroe Board of Education accepted the resignation, effective Aug. 15. Strong will take over his new job Sept. 1.

Board Secretary Carl M. Savage said the resignation of Strong would have no effect on the status of the dismissal of School Principal Ruth Amen.

Strong had recommended her contract not be renewed this year. The Board supported Strong 6-1.

Savage said the Board has not changed in its decision to withhold Miss Amen's contract despite the recommendation of the National Education Assn. that the Monroe board review its decision.

Admission Aide Appointed at U. of M.

ANN ARBOR (AP)—Gayle C. Wilson has been appointed Associate Director of Admissions at the University of Michigan.

★ ★ ★

He has been affiliated with the University since 1950.

The appointment of N. Edd Miller as Associate Director of the U. of M. Summer Session was also announced.

Charles L. Follo was appointed Assistant Director of the University's Extension Service for the Upper Peninsula with offices at Escanaba.

On Skids Decades Ago

Tired of Giving Tips and Afraid Not to? Visit Japan! It's Against Their Custom

By JAY AXELBANK

TOKYO (INS) — If you're the kind of person who groans when he tips the waitress or feels as low as a turtle when he doesn't—try Japan.

This ancient oriental country is perhaps the world's only major tourist mecca where the oft-expensive, frequently irritating custom if taboo.

In most European countries if a well-heeled foreigner forgets to fork over the small change to a cabbie or doorman, he will get a stare that might well turn him to stone.

But not so in Japan, where the tipping custom went on the skids decades ago.

A Japanese cabbie will politely hand you your change without the slightest hesitation and he doesn't expect it back. If you do tip him he will accept it—but grudgingly because it's so seldom done.

The Japanese are proud they have failed to copy this one Western tradition.

Wrote one columnist in a Japanese newspaper:

"Japan has one custom she can be proud of before the world—the fact the Japanese do not have to pay tips as in other countries.

"When we think of the sullen looks that greet us when we fail to pay sufficient tips in Europe, we pledge in our hearts we should try to keep up this custom in Japan."

At Japanese hotels and restaurants the bill includes 10 per cent as a service charge, obviating the need to tip. In Europe a service charge is frequently part of your check but you still are expected to tip the bellhop, waiter, doorman and porter.

Instead of trying to supplement their incomes through tipping, Japanese employed in service occupations campaign for higher wages and better working conditions, thus relieving the pressure toward tipping.

Another reason why tipping is almost non-existent in Japan is the nation's mores against accepting favors from others.

By handing a cabbie a tip, he may feel a slight indebtedness to you—something no self-respecting Japanese wants to feel to anyone without due cause.

So—add no tipping to Mt. Fuji, geisha houses and cherry blossoms as Japanese tourist attractions.

Aussie Firemen Doing Slow Burn on Traffic Rules

MELBOURNE (AP)—A slow-down move by Melbourne's firemen is continuing.

It began June 24 because the Melbourne Fire Brigade refused to pay a three pound ($6.30) fine for a fireman who went through a red light.

Board Secretary F. A. Johns said today the board would not make any promise to pay fines if fire company drivers broke traffic regulations.

"That's our last word," Johns said.

The secretary of the Fire Brigade Union, W. M. Webber said: "Okay, we won't break the law—but the slowing up of the city's fire fighting service is not our fault. The board must take full responsibility for any loss of life or damage to property caused by its stand."

For nearly five weeks fire engines have been stopping at red lights, keeping to speed limits and obeying every rule in the traffic regulation book.

Ten Attend Congress

ANN ARBOR (AP)—Ten University of Michigan psychologists, headed by Department Chairman Donald G. Marquis, will attend the 15th International Congress og Psychology Sunday through Saturday in Brussels, Belgium.

Linguists Meet

ANN ARBOR (AP)—The Linguistic Society of America began its two-day 19th summer program Friday at the University of Michigan. Sixteen speakers were to appear, with Prof. Jerry Kuryiwicz of the University of Krakow, Poland, delivering the main address.



CALL US TODAY

If you want to do the right thing for your furs and winter woolens...

our furriers' method of cleaning and "bank safe" storage

Certified Cold Storage for Your Furs

HEADQUARTERS for Cleaning of Miracle FUR-FEEL COATS

FREE! Clear Plastic Bags on Cleaning

CALL: FE 2-6424

OPEN 7 A. M. to 6 P. M. Mon. Thru Sat.

FATHER & SON DRY CLEANERS

Office and Plant
94 Joslyn Avenue
Cor. Mansfield

SPECIAL on PAINT

Now ¼ OFF

DISCONTINUED COLORS

Berry Bros. House Paint

Most Colors Except White

Super Kem-Tone Rev Satin

Oakland Fuel & Paint

436 Orchard Lake Ave. FE 5-6150

Plenty of Free Parking Rear of Store

THE COMMUNITY NATIONAL BANK

Pays 2½% a Year on SAVING CERTIFICATES

Deposit your surplus savings or investment savings at any one of our 8 convenient banking offices.

F.D.I.C. Member

Community National Bank OF PONTIAC

"He's Great—Insists On Going To... National Food Stores GRAND OPENING

Starting Tuesday, July 30th



685 East Boulevard

NEAR PERRY STREET, PONTIAC

3415 Elizabeth Lake Rd.

NEAR CASS LAKE RD., WATERFORD TWP.

Watch for Our Grand Opening Ad in This Paper on Monday, July 29th

NATIONAL FOOD STORES



Sparks-Griffin FUNERAL HOME

"Thoughtful Service"

46 Williams St Phone FE 2-5841

24-Hour Ambulance Service

Glenn E. Griffin

Donaldson-Fuller Agency, Inc.

"Reliable INSURANCE Protection"

Phone FE 4-4565

147 W. Lawrence St.

FEDERAL'S

Satisfaction Guaranteed or Your Money Back

Open Every Night to 9 (Monday through Saturday)

MON. ONLY SPECIALS

All items on sale while quantities last

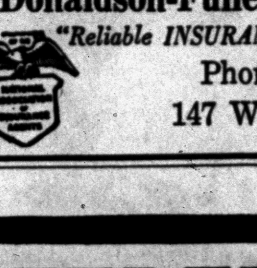

Regular 6.98 Welsh stroller 4.88

Lightweight traveling model that folds compactly, easily. Sturdy frame with foot brake. Bright blue. Save $2.10 at Federal's!

Just say: "Charge It"



Reg. 79c. Large head squares 2 for $1

Printed silk and rayon to wear from dawn to dusk! Vibrant prints with rolled edges. Hurry and save!

AIR-CONDITIONED FOR YOUR COMFORT



Reg. 69c. First quality nylons 52c

Save 17c per pair on finest 60 and 51-gauge hose! Made by a famous manufacturer! In smart fall shades. Sizes 9½ to 10½.



Reg. 39c. Cool women's panties 3 for $1

Stock up on cotton and rayon knit briefs! Cool, lightweight and comfortable. Sizes 5-6-7. Now savings-priced. Hurry!



Reg. 1.96. Sturdy softball and bat

Normally sell for 98c each! Hardwood bat. 1.44

Reg. 4.95. Harvey Kuenn model glove

Genuine leather, Harvey Kuenn style. 3.99

FEDERAL DEPT. STORES

SAGINAW AT WARREN, PONTIAC

Pontiac Residents Vacationing

When Cheryl E. Mickelson of Birmingham leaves for Europe this summer, she will be one of 60 students spending all or part of the school year in Europe under the Antioch Education Abroad program.

Cheryl, daughter of Mr. and Mrs. Vernon C. Mickelson, will have a year's study in a Scandinavian folk school. Preceding her studies will be a period of seminars on language-training and three-week periods when students live with Scandinavian families.



Pontiac Press Photo

It's great fun to swing and climb right in your own back yard in the good ol' summertime. So say the three daughters of Dr. and Mrs. Michael C. Kozonis of East Iroquois road. They're Judy, 5, on the swing; Joan, 7, on the teeter-totter and Mary, 9, astride the cross-bar. Mother willingly offers Judy a push to start her swingin' high.

Mr. and Mrs. Louis Cole Jr. visited with Douglas Miller at the Millers' summer home at Cadillac for several days before going to Canada Creek Ranch where they are now vacationing.

★ ★ ★

Friends of Mr. and Mrs. Claude M. Mercer gathered at the Mercers' new home on Point View drive Wednesday evening for a housewarming party.

★ ★ ★

Mrs. Frank Wenzel left Friday for her home in Traverse City after visiting with Mr. and Mrs. Frank Miller of Chippewa road.

Mrs. Miller and Mrs. Wenzel drove to Montpelier, Ohio for a few days visit with their brother and sister-in-law, Mr. and Mrs. Frank Erickson, before Mrs. Wenzel returned to her home.

★ ★ ★

The Rev. David Mortensen and sons, Calvin and Philip, returned to their home on West Colgate avenue after motoring to New York City. On Tuesday evening they attended the lecture given by Billy Graham at Madison Square Garden.

Visiting at the home of the Mortensens for several days are the Rev. and Mrs. John Burns, missionaries to French West Africa. The Burns are en route to Minnesota.

★ ★ ★

Mr. and Mrs. Gerald Guinan of State street are spending the weekend at their summer home on Lake Huron near Oscoda.

★ ★ ★

Mrs. Charles A. Ball and daughter, Char-Ann, of Baltimore, Md., are visiting her brother-in-law and sister, Mr. and Mrs. Clarence L. Smith of Windcroft drive.

On Thursday evening Mr. and Mrs. Robert Boynton and children came from their Huntington Woods home for a family picnic supper at the Smiths.

The Boyntons, formerly of Pontiac, have just returned from a month's tour of the West, and are making plans to move to their new home in Birmingham.

★ ★ ★

Mr. and Mrs. Willard V. Johnson of Shore View drive will travel to Agonac for the week end.

★ ★ ★

Mrs. James Chandler of San Diego, Calif. arrived by plane Thursday evening to spend the next several months with her parents, Mr. and Mrs. Gerald Kirkby of Orchard Lake avenue. Ensign James Chandler is serving with the U. S. Navy on Pacific tour.

★ ★ ★

Mr. and Mrs. Carleton C. Patterson Jr. of Birmingham are pleased to announce the adoption of their son, David Stanton. Mrs. Patterson is the former Elizabeth Lee Hamilton of Birmingham.

Grandparents are Mr. and Mrs. Carleton C. Patterson also of Birmingham.

★ ★ ★

Mr. and Mrs. Virgil Myers and son, Donald, of Lincolnshire drive left Friday on a three week vacation. They plan on spending several days at Higgins Lake before traveling to northern Canada.

Traveling with the Myers are Mr. and Mrs. Homer Ward of Auburn Heights.

★ ★ ★

Ruth Hedeman of Lake Angelus Shores has as house-guests her brother and sister-in-law, Dr. and Mrs. John Louis Hedeman and daughter, Leslie, of Annapolis, Md.

Miss Hedeman's nephew, William N. Hedeman Jr. of Baltimore, Md., is spending the summer with her and working at McMath-Hulbert Observatory.

★ ★ ★

Following a visit with their son and daughter-in-law, Mr. and Mrs. Robert Greve of Eason street, and their many Pontiac friends, Mr. and Mrs. Christian Greve left on Thursday to return to their home in Auburndale, Fla.

★ ★ ★

Robert Hoffman is at home with his parents, Mr. and Mrs. Everett Hoffman of Center street, after completing a seven week summer course in design at Pratt Institute of Technology in Brooklyn, N. Y.

A senior in the School of Architecture at Notre Dame University, Robert will return to his studies there in the fall.



Pontiac Press Photo

RICHARD C. POOLE AND ANN GLOVER BELL

Watkins Lake was a good place to escape summer time temperatures when this picture was taken of Richard C. Poole and his fiancee, Ann Glover Bell. They're planning a quiet ceremony Aug. 31 for immediate family at the home of Richard's parents, Mr. and Mrs. Gelston V. Poole. on Watkins Lake. Ann's parents are Mr. and Mrs. Joseph V. Bell of Lake Lure, N. C.

Globe Trotting Designer on Fabric Safari

When Vera Maxwell goes on a safari, she doesn't carry an elephant gun. Instead she takes along her notebooks and color swatches, and the game she brings back is the fruit of the world's looms.

★ ★ ★

As a great white hunter, Vera is known in most corners of the earth — only she prefers to hunt fabrics instead of tigers. The prizes she brings back to her New York showroom wind up in the wardrobes of American women. Says she:

★ ★ ★

"I feel about fabrics and colors the way some women feel about diamonds. I love to go poking into out-of-the-way places and discover beautiful cloth being made by craftsmen who work in the old ways handed down to them through generations. Sometimes in a primitive part of the world you find colors and textures that no modern textile mill could duplicate. Hunting them out is my sport and my hobby, as well as my business."

MISTY TWEEDS

The Maxwell collection of fall fashions is full of misty Scotch and Irish tweeds, Swiss cottons, Italian and French silks as a result of the designer's last safari through the mills of Ireland and Scotland and her visits to Zurich, Paris and Rome.

★ ★ ★

"Lots of my tweeds I get from the Avoca Valley in Ireland, where the three Wynn sisters, aged 81, 82 and 83, turn out dreamy woolen fabrics from an old stone mill close to their beautiful Georgian home. They buy their wool nearby, spin and dye their own yarns and spread it on the picket fence to dry. You can't imagine the thrill of coming suddenly on that little stone mill with the riot of color in drying yarns all around it, and the three little old ladies, erect and dignified, in the midst of it all."

★ ★ ★

Vera also visited the crofters' cottages in Scotland, and worked with the weavers in planning designs and colors. Many of her fabrics are her own design, made up in Scottish mills.

DYES FOR TWEEDS

Dyes used for some of the tweeds are made from "crottle," a kind of orange turnip, from fish dye, which turns purple, from beet root and from seaweed.

And these fabrics from the crofters' cottages and the ancient stone mills are used in some of the season's most sophisticated costumes, ranging from daytime suits to evening coats, stepping out in society with the aid of Vera Maxwell.



Globe-trotting dressmaker Vera Maxwell looks over a mink-collared evening coat of violet Scottish tweed, part of her fall collection. She uses fabrics from many lands.

Bloomers Are Back in Miniature

By OLGA CURTIS
INS Women's Editor

NEW YORK (INS)—Bloomers are back, but grandma would never recognize them.

★ ★ ★

The 1957 version of what grandma wore with her nipwaist corset are much smaller —about the size of a G-string with ruffles.

And you don't wear them "with" anything; they come attached right onto the modern corset.

PRACTICAL IDEA

The "bloomer foundations" scheduled to make their appearance in stores this summer are actually the most practical idea in undergarments since manufacturers provided front zippers.

★ ★ ★

They eliminate the problem of trying to get panties over one of those torso bras that stretch right down to your hipbone, and they eliminate any underwear bulges over a waist-cincher.

There's one very smart bloomer-cincher which adds midget nylon tricot bloomer bottoms to a front-zipped, boned waist-cincher. Detachable garters, too.

★ ★ ★

Another hip-to-bust boned foundation, also zippered, has its own attached bloomers, made of lace to match the garment. You buy this by bra size, in black, white, pink or blue.

Citizenship Class Feted

Members of Janice Antona's Citizenship Class who are to be naturalized in court on Tuesday were honored at a graduation party Wednesday evening.

Each graduate was presented a Flag, Flag code and copies of the Bill of Rights. Mr. William Todd, Americanism chairman of the DAR, Mrs. Joseph Phillips, district president of the American Legion Auxiliary and Mrs. Lee Hill spoke briefly.

Honorees at the affair were Maria Baessler, Ingaborg Gutkewitsch, Margaret Sysick, Anna Heizer, Mary Callendar, Violet Currah, Donald Currah, Valentina Skibickyj, Iwan Skibickyj, Paula Nagy, Archie MacFarland, Edith Olk, Anna Gross, Fusai Williams, Alfonso Gonzales, Kiriaki Christides and Mary Dobson.

Holds Picnic

Xi Alpha Nu Chapter of Beta Sigma Phi sorority held a picnic at the home of Mrs. Richard Benham on Avery Street, Thursday.

Another recent meeting of the chapter, an outing, took place in July at the home of Mrs. Jay Sandow on Maplewood avenue.

Bride-Elect Honored

Bride-elect Nancy Walser, was honoree at a miscellaneous shower cohosted by Mrs. Robert Scharf and Mrs. David Tucker. The Thursday evening affair was held in the Scharf home on Pine Lake road.

Nancy, daughter of Mr. and Mrs. Egan Walser of Myrtle street, is the bride-elect of Robert Holan. Dr. and Mrs. C. A. Holan of Cleveland, Ohio are Robert's parents.

★ ★ ★

Attending the shower were Mrs. Walser, Mrs. Robert Scharf Jr., Mrs. Dell Loch, Mrs. E. R. Robertson, Kay Walser, Rita Flicker, Norma Pond, Mrs. George Wasserberger, Mrs. A. E. Ostrander and Mrs. Denley Crowe.

Completing the guest list were Mrs. H. C. Van Hise, Mrs. Donald Bailey, Mrs. Gerald Flessland and Mrs. Kurt Bemman.

Change Glamorous to Evening Wear

The change from casual a.m. clothes into light and airy evening ensembles is a glamorous transition.

★ ★ ★

There are flowered chintz frocks with cumberbunds and matching full, flared coats, bell skirted strapless styles with red roses on cotton satin and frothy organdy in mauve with lace inserts and minute tucking.

Doing 'Logical' Can Earn Money

By ANNE HEYWOOD

When we see people who are running a successful home business, we invariably assume that they first figured things out in a businesslike way, analyzed the market and so forth, and then embarked on the project in a very sensible manner.

★ ★ ★

Nine times out of ten it wasn't that way at all. They just played it by ear, so to speak; did spontaneously what seemed the logical thing to do and collected the jackpot.

DIFFICULT WINDOWS

That's how it was with Vera B., a girl I know who is in what she calls the "difficult window business."

It's an unusual line," Vera told me, "but it's wonderful.

★ ★ ★

"My husband and I were transferred all over the country during the war, and then afterwards by his company.

"Now we have finally settled down and have bought our own house. It's a lovely modern one in a nice development.

★ ★ ★

"The first thing I did was put up curtains—I am an expert in curtains," she added with a grin.

★ ★ ★

"Our house," she continued, "has beautiful but most unusual windows. But that didn't bother me. We've moved so many times and lived in so many kinds of houses that I've learned to choose the right curtain for any kind of window in the world.

STUDIED THE BOOKS

"I have studied all the decorating books and in the early days, even paid a decorator for advice. And I must say, I'm good!

"As soon as the neighbors saw my curtains, they wanted my help with theirs. But I just didn't have time, I told them. After all, I had my own work to do.

★ ★ ★

"The next thing I knew, they were offering to pay, so that I could get a cleaning woman! Now I have two sets of fees: One for advising them on how to treat a given window — a very low fee—and one for doing the whole job.

★ ★ ★

"I love doing it, and since my fees are not high, lots of women can afford my service. And I do make a nice extra income from it."

Vera's story is like most of the successful home businesses. She used a skill she herself had developed to fill a very real need. That's always the common denominator.

If you'd like to make money at home, send me a stamped, self-addressed envelope care of The Pontiac Press, and I'll send you a list of good books on the field.

★ ★ ★

(Copyright 1957)



This shirtwaist dress goes soft in bright red silk crepe. The side pleats lend grace to the easy fitting skirt of this dress from David Goodstein.

Exercise and Good Diet Are Essential Weapons

Middle Age Intensifies Bulge Battle

By JOSEPHINE LOWMAN

It takes more effort and determination to battle the bulges at middle age than it did in more youthful years. There are several reasons for this.

★ ★ ★

In the first place, the complexity of running a home and caring for young children causes many women to drop the habit of sports. After a day of housekeeping and little children you may not feel entranced at the thought of a game of golf or tennis, a swim or an evening of dancing.

Also there is the problem of getting a babysitter. Many young couples cannot afford this often.

Our glandular systems slow up as we grow older. These two factors can lead to overweight and formerly lithe muscles may gradually become lax and padded with fatty deposits. A woman of middle age simply must give much more thought to her diet and exercise unless she is to lose the slim lines of youth.

Middle-aged women need exercise for the sake of health and figure. If you haven't time or money for sports, you would be wise to replace this loss by taking special exercises at home.

★ ★ ★

From middle age on fewer calories are required but special attention should be given to the quality of your food. The essential, protective foods are your enthusiastic allies.

More moderate servings and well-balanced menus will do much to prolong the youthful portion of your life. Simple foods, prepared with a minimum loss of vitamin and mineral content, and appropriate exercise will give both you and your figure a lift. You cannot "get away" with overindulgence as you could years ago.

If you would like to have my leaflet "Watchwords of Science for Youth After 40" send a stamped, self-addressed envelope with your request for leaflet No. 61 to Josephine Lowman in care of The Pontiac Press.



You cannot "get away" with overeating, for sooner or later it shows. The essential, protective foods are your allies, but watch those extra calories.

Knit Jacket Sweater Flatters Big Sizes

You needn't be a teenager or have a model-size figure to rate as a Sweater Girl. Jacket - type tuxedo blazers in bubbly-knit Orlon are flattering to mature figures and come in sizes from 38 to 46.

Despite size, even the light colors are practical to keep clean. Just squeeze gently through soap or detergent suds, rinse, and hang to dry after removing excess moisture by wrapping in a turkish towel. Orlon knitwear keeps its shape without pampering.

Use Oyster Spread

Smoked - oyster fans will be thrilled to hear about this new hors d'oeuvre spread for Melba toast rounds or any other crisp thin wafer. Chop fine 4-6 smoked oysters and blend with one 3-ounce package cream cheese. Season with lemon juice and a dash of tabasco for taste. Don't add salt, or you'll be sorry.

Clean 'Finished' Wood

Furniture is never "finished" as far as care is concerned. Wood needs to be cleaned and oiled or waxed now and then.

For a general cleaning, home furnishing specialists suggest wiping it with a soft cloth wrung out in one of three solutions. One of these is a solution of linseed oil, soap and water. Another is a solution of lemon oil and water. And the third, is a mixture of one quart of hot water, three tablespoons of boiled linseed oil and one tablespoon of turpentine.

After wiping the furniture with the damp cloth, polish the article with a dry cloth. Then it may be given a coat of wax, if desired.

★ ★ ★

White spots, which may have been caused by water or heat on a finished surface, can be removed if the spot has not penetrated the finish too deeply. Dampen a cloth with one of the following: oil of camphor, oil of peppermint, a few drops of ammonia or a paste made of boiled linseed oil and rottenstone or pumice stone. Rub the spot carefully with the grain. If necessary, use a fine steel wool moistened with one of the oils. If the spot still shows, you will probably have to remove the finish.

White spots on a lacquer finish are hard to remove. A cloth slightly dampened with nail polish remover or lacquer thinner and stroked fast and lightly over the spot will sometimes remove it. Allow the lacquer to remain undisturbed until it hardens.

★ ★ ★

The specialists say that scratches on dark woods may be colored by rubbing them with one of the following: commercial scratch remover, oil stain or rottenstone and linseed oil.

Black Eye Cure Not Beefsteak but Compresses

The "juice" from a prime porterhouse steak may be a culinary delight but, contrary to popular belief, beefsteak doesn't do a thing to reduce the swelling from a black eye. The best cure for that swollen eye: Try cold compresses at once; after 24 hours, hot compresses. Early evasibe battle action may eliminate the need for curative measures.



A fellow should try to get even only with those who have helped him.

Portable Closet Stores Winter Woolens Safely

A portable closet made of washable quilted vinyl plastic serves as a splendid storage place for winter woolens.

It can be wheeled to the attic on easy-rolling casters, and kept dustproof with tight closing zippers. For further safety, it can be washed inside and outside with a sudsy sponge, then rinsed and wiped dry.

Frequency of Shampoos Determined by Need

It's up to the individual woman to decide whether it takes a daily or a weekly shampoo to keep her hair looking its best.

Hair looks best only when it's clean and healthy. If it looks dull and lifeless, try the simple experiment of shampooing more frequently.

Are Public Introduction Incorrect?

Woman Objects to Daughter-in-Law's Theater Behavior

By EMILY POST

"Dear Mrs. Post: Not long ago I went to the theater with my daughter-in-law. During intermission she chatted with several friends of hers who sat nearby, but did not introduce me to them.

"I felt very uncomfortable just sitting there with nothing else to do but listen to their talk. I thought she should have introduced me. When I mentioned it to her afterward she seemed surprised and quoted you as saying not to introduce in public places."

Answer: It is true that introductions should not be made in public needlessly. But in a situation where the stranger is forced to become part of a conversation for more than a moment, she should certainly be introduced.

This would have been especially true in your case if your daughter-in-law's friends sat directly in front or behind you so that you were as near them as she. If they were over on her side and out of reach of you, then the omission would be understandable.

"Dear Mrs. Post: When arriving at a hotel, is it necessary to tip the doorman who opens the door of the taxi, especially if he just takes out the luggage and puts it on the sidewalk where a bellboy picks it up and carries it into the hotel?"

Answer: Doorman, no; but the bellboy who picks up your bags an carries them to your room, yes.

"Dear Mrs. Post: I am a member of a large women's club in this city and I would like to know how soon after the death of my mother it would be proper for me to attend meetings again. I want to show the proper respect for her memory.

"I am also one of a group of four women who play cards together once a month. How soon would it be proper for me to resume playing with them?"

Answer: This depends upon the custom in your community, but I would say that after one month you could go to your club meetings and also play cards at the next game of your foursome, who cannot play without you.

Spadea's American Designer Pattern



1318

Mollie Parnis

© 1957 Spadea Fashions Inc.

Dress Stresses Bias Cut So Important This Season

"Bias" is a beautiful word in the fashion world, especially this season when it is enjoying a large-scale revival and is being promoted by all the important designers.

★ ★ ★

This Mollie Parnis model is cut on a TRUE bias with only six basic pieces in the exclusively sized pattern (nine pieces if you count facings).

With only two darts in the bodice front and a back draped to fit to perfection, it is extremely easy to make, especially with the guide of the precise perforations that assure accurate matching.

For city dining right this minute and as the perfect transition dress to carry you into fall, choose silk or rayon crepe, preferably black, but if your life takes other directions you'll find the pattern wonderfully adaptable to linen, shantung, and even chiffon-weight tweeds or wool.

From this chart select the one size for you:

Sizes	Bust	Waist	Hips Inches	Length From Nape of Neck to Waist
10	34	24	35	16½
12	35	25	36	16¾
14	36½	26½	37½	17
16	38	28	39	17¼
18	40	30	41	17½
20	42	32	43	17¾

Size 12 requires 3¾ yards of 39-inch material for dress. To order Pattern 1318, state size, send $1 to Spadea.

For new 96-page Pattern Booklet 14, send 50 cents. Sales tax extra; for airmail service in U. S., add 25 cents per pattern. 50c per booklet. If paid by check, bank requires 4c in handling.

Address Spadea Fashions, Box 535, G.P.O. Dept. P-6, New York 1, N. Y.

(Next week look for Spadea's American Designer Pattern by Anne Klein of Jr. Sophisticates.)

(Copyright 1957)

Modern-Day Youngsters Still Face Awkward Age

As Long as There Are Adolescents, This Problem Will Be With Us

By RUTH MILLETT

There is such a thing as an awkward age today.

★ ★ ★

Someone has pointed out that now that teenagers have their own styles, recreation centers, music etc., there is no longer an awkward age.

★ ★ ★

Well, how about the boy who is too young to drive a car but too old to be happy having his mother chauffeur him on a date?

How about the girl who has worn flats so many years she teeters around when she puts on high heels for a dance?

How about the boys and girls who feel they are too old to have a babysitter in the evening, but whose parents hesitate to leave them alone in the house at night?

★ ★ ★

How about the boy who has grown so many inches in a year he can't seem to sit down without his feet taking up half the room?

CAN'T FIND JOB

How about the boy whose spending money needs have outgrown his allowance, but is told wherever he asks for a job, "We don't hire anyone under 16."

★ ★ ★

How about the boy who has to add, after he has asked a girl for a Saturday night date, "That is, if Dad will let me have the car"?

How about all the kids who are too old to get in a movie on a child's ticket but whose allowances will hardly stretch to cover a weekly movie at adult prices?

How about all the in-between agers who are told by their parents that they are still just kids when they want an adult privilege, but reminded that they are almost grown when they are being urged to be more responsible?

As long as there are adolescents there is going to be an awkward age.



P-27

Black dramatizes the vibrant personality. Embroidered white chiffon is feminine and gives sweet woman a flattering contrast to the vivacious type.

The long, narrow dress and its uneven hemline drawing attention to the ankles, while the bodice is significantly often quite covered, is the typical "siren" dress and takes a daring personality to carry off with poise.

A
Open Sunday
2 to 5 P.M.
Buy Your Vacation Clothes During Our July Clearance
Alvin's
Huron at Telegraph
Park Free Rear of Store

Fashion Majors sweaters



Most flattering fashions anywhere ...our colorful sweaters. You can't have too many of our new fall line of Bobbie Brooks Orlons and Ban Lons. A wide choice of colors, too.

Sizes 32 through 40



Slipovers ..... $5.98 Up
Cardigans ..... $3.98 Up

Nellie's in Russ' Country Store
4500 Elizabeth Lake Road
NEW HOURS: 10 A. M. to 9 P. M. Sunday thru Thursday
10 A. M. to 10 P. M. Friday and Saturday

12.50 Cold Wave and Haircut
Yes! Both for 6.65



● Exquisite Permanent
● Newest Haircut
● Shampoo & Styling
BUDGET WAVE 4.65
NEISNER'S
BEAUTY SALON
42 N. Saginaw St.
Phone FEderal 8-1345—2nd Floor
Appointment Not Always Needed
AIR CONDITIONED



A Layaway Is a Contract

When you pay a deposit on merchandise to be put aside for you, the seller usually takes the article from his stock and is obligated to deliver it according to the terms of the agreement; he may lose several opportunities to sell it.

If the purchaser later decides he does not want the article, the seller is not obligated to make a refund or exchange. Both parties are bound equally by the terms of the agreement.

This explanation is made on account of the numerous inquiries received on the subject.

BUSINESS ETHICS BOARD
of the
Pontiac Area Chamber of Commerce
Phone FE 5-6148 Waldron Hotel Bldg.

Do We Clean Carpets?



A picture of one of our inspectors checking your carpet
Call
NEW WAY RUG CLEANERS
42 Wisner
FE 2-7132
NIRC

ATTENTION MEN IN WHITE!
Doctors . . . Dentists
Barbers . . Beauticians
Lab Personnel
Medical Technicians
WE HAVE!
IN STOCK
Intern Shirts!
White Coats!
Lab Coats!
White Pants!
White Shirts!
White Sox!
SPECIAL ORDERS
TAKEN FOR
Hospitals!
Nursing Homes!
Industrial
First Aid Stations!
WOMEN IN WHITE UNIFORMS
NYLONS!
DACRONS!
Dacron Blend
COTTONS!
$2.99 To $14.91
Open 'til 9 P. M.
SAM BENSON
20 S. PERRY ST.
FE 2-0262

Simple Pray-Relax Formula in Job Makes for Happy Life

WESLEYAN METHODIST
67 NORTH LYNN STREET
10:00 SUNDAY SCHOOL W. Y. P. S. 6:45 P. M.
11:00 WORSHIP EVANGELISTIC 7:30 P. M.
Rev. C. D. Friess, Pastor

CHURCH of CHRIST
87 LAFAYETTE ST.
Sunday Morning Worship ..... 10:00 a. m.
Evening Worship ..... 7:30 p. m.
Sunday Song Drill ..... 6:00 p. m.
"BACK TO THE OLD PATHS," Jer. 6-16
FE 8-2071 FE 5-1903

WATERFORD COMMUNITY CHURCH
Andersonville Road — Near Dixie H'way
Sunday School 9:45 a.m. Worship 11:00 a.m.
Evening Service ..... 7:00 p.m.
Family Bible Hour Wednesday ..... 7:30 p.m.
Robert D. Winne, Pastor Fundamental — Undenominational

ST. JOHN'S LUTHERAN CHURCH
87 Hill Street at Cherry Court
Sunday School ..... 9:45 A.M.
Morning Worship ..... 11:00 A.M.
Rev. Carl W. Nelson, B. D., Pastor
Parsonage: 745 Owego Drive FE 4-3404

THE SALVATION ARMY
(CITADEL)
29 W. Lawrence Street
SUNDAY SERVICES
Sunday School—9:45 A. M. Young People's Legion—6 P. M.
Holiness Meeting—11:00 A. M. Salvation Meeting—7:30 P. M.
Wednesday Prayer and Praise Meeting—7:30 P. M.
S/Captain and Mrs. Magnus A. Michalsen, commanding officers-in-charge
YOU ARE CORDIALLY INVITED



CHRISTIAN TEMPLE
505 Auburn Avenue
Full Gospel — Nondenominational
Drs. Leland L. and Lola F. Marion—Pastors
Rev. J. Luther Sheffield—Assistant
9:45 to 11:30 A. M. Communion and Worship Service
Lola F. Marion—Speaker
11:30 to 12:15 Noon—Sunday School
6:30 P. M.—Young People's Services
7:45 P. M.—Evangelistic Service
J. Luther Sheffield—Speaker
7:45 P. M. Wednesday—Bible Study
A Friendly Place to Worship

Apostolic Church of Christ
458 CENTRAL
Enjoy Good Music in AIR CONDITIONED COMFORT
Sunday School and Worship ..... 10:00 A. M.
Evangelistic Service ..... 7:30 P. M.
Tuesday Bible Class ..... 7:30 P. M.
Thursday Evangelistic ..... 7:30 P. M.
Young People, Saturday ..... 7:30 P. M.
EVERYONE WELCOME
Church Phone FE 5-8361
Bishop L. A. Parent
Pastor Res. OL 2-4751



Bishop L. A. Parent, Pastor

SEVENTH-DAY ADVENTIST CHURCH
H. F. Lohr, Pastor FE 5-1204 156 Mt. Clemens St.
SABBATH SCHOOL ..... Saturday 9:30 a.m.
SABBATH WORSHIP ..... Saturday 11:00 a.m.
YOUNG PEOPLE'S MEETING ..... Saturday 7:00 p.m.
PRAYER MEETING ..... Wednesday 8:00 p.m.

FIRST BAPTIST CHURCH
Oakland and Saginaw
Pontiac, Michigan
Rev. H. H. Savage, Pastor
Rev. W. E. Hakes, Ass't Pastor



9:45 A. M.—SUNDAY SCHOOL
Classes for All Ages
10:45 A. M.—MORNING WORSHIP
"Life on the Highest Plane"
7:00 P. M.—EVENING SERVICES
"This Is the Record"
Rev. W. E. Hakes Speaking

DONELSON BAPTIST CHURCH
Elizabeth Lake Rd. at Tilden OR 3-3206
Sunday School ..... 10 a. m. Morning Worship ..... 11 a. m.
Junior and Beginners' Church
Youth Service ..... 6:30 p. m.
Evening Church Service ..... 7:30 p. m.
Midweek Service ..... 7 p. m. Wednesday
Pastor—REV. LEE LaLONE S. S. Supt.—ARTHUR EWALD

Pontiac Church of Christ
1180 N. Perry Street
Hear
GLENN KILLOM
of Springfield, Tenn.
in a
Gospel Meeting
Topics for the Week:
Sunday, A.M.—"Christians Are Like Boats"
P.M.—"Saved Like Paul" (Blackboard)
Monday—Taking Aim No. 1
Tuesday—Taking Aim No. 2
Wednesday—"Who Is Going to Heaven?" (Blackboard)



Mr. Killom was a former Insurance Salesman in this city for the Virginia Life.
Come and Bring Someone

Presbyterians Assist Pastor

Dr. William H. Marbach to Conduct Afternoon Service at Hospital

The First Presbyterian Church has assumed responsibility for the support of the Rev. Robert F. Hermanson, now in appointment by the Presbyterian Board of Foreign Missions. He will be an evangelistic worker in Central Brazil.

★ ★ ★

Pastor of Grace Memorial Presbyterian Church of Royal Oak since 1953, the Rev. Mr. Hermanson studied piano at the American Conservatory of Music in Chicago, and served 33 months in the U. S. Army.

He attended Wheaton College where he was a music major, was graduated from the University of Illinois and Biblical Seminary of New York. With his wife and three sons he is now in Brazil.

"Primary Christian Duties" will be the subject of the sermons by Dr. William H. Marbach at the 9:30 and 11 a.m. services Sunday in First Presbyterian.

Florence and June Schlesser will sing "Nearer My God to Thee" and "My Faith Looks Up to Thee."

A worship service will be conducted at 2 p.m. Sunday at the Pontiac State Hospital Chapel by Dr. Marbach. Several members of the choir and Lyndon Salathiel, organist, will assist in the service.

The final softball games will be with Stone Baptist on Aug. 1 and First Social Brethren on Aug. 6.

Worship Services to Be Led by Elder

Elder Charles M. Wright of the Orchard Lake Community Church, Presbyterian, 5171 Commerce Rd. will lead the worship services at both the 9 and 11 o'clock hours Sunday.

He will read a sermon entitled "The Discipline of Obedience" prepared by the pastor.

The soloist for the day will be Mrs. Patricia Reich, mezzo-soprano. She will present "When Jesus Walked on Galilee" by Edwards.

The pastor, Rev. Edward D. Auchard with Mrs. Auchard and daughter, Joanne, will be on vacation.

Be not deceived; God is not mocked: for whatsoever a man soweth, that shall he also reap.

Confident Living

Easiest When Working in Harmony With God

By NORMAN VINCENT PEALE

I learned something recently from a housepainter and a window washer. The painter's face was flecked with paint, his shoes spattered. And he had worked hard all that day.



DR. PEALE

"You must be tired. Up and down all over a house looks like a hard life," I suggested.

★ ★ ★

He thought for a moment, then replied: "Oh, I don't know. I get a big kick out of the job. I like working outside. I live with the clouds, the sun and the trees and the winds. I must say that I love it. And I'm proud to spend my life making things look better."

He was so enthusiastic that, instead of feeling sorry for his supposedly hard lot, I was almost convinced that I should give up writing and go into housepainting!

There is scarcely anything as thrilling as finding a person who loves his job and loves life. A lot of people are so filled with gloom and negatives, with groans and complaints that they cast shadows over all they meet. Now surely that isn't the way we are supposed to live. Almighty God made us to enter into the fullness of life and live enthusiastically.

RECEIVE VISITOR

Not long ago, I was sitting in my room on the twenty-second floor of a Chicago hotel overlooking Michigan Avenue, when there was a knock at my door. I opened it and there stood a friendly man, whistling, a pail over one arm and holding a brush in his other hand. "Good morning," he said. "May I wash your windows now? I'll be through in a jiffy."

I was busy with some writing and it wasn't the best time for me to be interrupted, but I answered, "Certainly, come in."

He crossed the room, still whistling, threw up the window sash, fastened the rings of his safety belt to the outside hooks and stepped out on that twenty-second story ledge as calmly as though it were nothing at all. Two or three swipes and the window was washed. He repeated his performance on the other window.

★ ★ ★

"How in the world do you do that?" I asked, fascinated.

"Do what?"

"Step out on a window ledge twenty-two stories above Michigan Avenue with such lack of concern and with no apparent fear. It's an amazing kind of job for anyone to do."

"What's wrong with it," he wanted to know. "It's a good solid window ledge." Then, seeing the amazed expression on my face, he explained: "Really, there's nothing to it. I wash half the windows in this hotel, and I ought to know. I enjoy my job. I love to see a window sparkling clean."

SIMPLE FORMULA

"I can see that you do," I admitted, "and I must hand it to you for doing a dangerous job so casually."

"You've got to be relaxed," he explained. "I have a simple formula. Relax, knock on wood, and say a prayer."

I couldn't go along with his "knock on wood" theory, because that is superstition and has no relation to prayer. But I was impressed that this window washer, like the housepainter, was a happy and successful man. He prayed, he relaxed, and he loved his job.

This helped him to live in harmony with the creative flow of God's power. Both men exemplify that great Biblical text, which is important to truly successful living: "In Him we live, and move, and have our being." I don't know what the religious ideas of either man are, and I didn't ask. But I did know that each was applying God's power to the enjoyment of his job in life. And so can you.

(Copyright 1957)

Pontiac Church to Join in Convention Program

Bethany Baptist Church has voted to join in the lay development program of the American Baptist Convention.

★ ★ ★

The purpose of the program is to stimulate and develop the interest and participation of all lay people within the church.

The position of the Baptist denomination has been that it is basicly a lay movement. The program seeks to re-emphasize the historic rootage.

Richard Acre is chairman of the program at Bethany. Assisting him will be Wellington Relyea, Fenton Hamilton, Maynard Johnson, and Diane Garrett.

Others include James Mercer, Mrs. Lewis Cornell, Mrs. B. L. Gillette, Mrs. Robert Williams, Mrs. Clifford Starkweather, Mrs. Thomas Wood, Marion Hamilton, Allan Cunningham, Herbert Whiteford, Andrew Pepper, Mrs. Robert Sutton and Dr. Joseph I. Chapman.

The first project of the lay development program was the all church retreat in June.

TO HOLD WORKSHOPS

The second will be a series of workshops to be held Sunday evenings beginning Sept. 22. They will be held from 7 to 8 p.m. followed by Vespers.

Dr. Chapman's message tomorrow will be "A Candle Is Burning." Mrs. Clyde Marshbanks will sing a solo with Elda Sutter providing special organ music.

Young people of Bethany and their friends will meet at the church at 4 p.m. Sunday.

★ ★ ★

They will then go to Bloomer Park for a hamburger fry. Julia Dovre will give devotions and Dr. Chapman will lead the discussion. Roger Anderson will be chairman of the day.

7th Day Adventists to Hold Conference

About 4,000 persons are expected daily at the largest convention of Seventh-Day Adventists in the eastern section of the United States from August 8 to 17.

This conference, to be held on a 54 acre camp meeting site near Grand Ledge, is to re-emphasize spiritual values and to renew consecration of members to their church vows.

The meeting comprises 163 Michigan churches with 110 ministers and will feature speakers from Washington, D. C., New York City, and Los Angeles.

For further information the public has been asked to telephone Morten Juberg at Grand Ledge, 541-W or 507-R.

All Saints Episcopal Church
Williams St. at W. Pike
The Rev. C. George Widdifield, Rector
The Rev. Lewis W. Towler, Curate
SUNDAY SERVICES
8:00 A.M.—Holy Communion
9:30 A.M.—Holy Communion
Church School, Infant Nursery thru 3rd Grade
11:00 A.M.—Morning Prayer & Sermon by Rev. Lewis W. Towler
Church School, Infant Nursery thru 3rd Grade



ST. GEORGE'S CHAPEL
Milford, Mich.
8 a.m.—Holy Communion
11 a.m.—Morning Prayer and sermon by The Rev. Robert J. Bickley, Vicar

ST. ANDREW'S EPISCOPAL CHAPEL
8301 Hatchery Rd., Drayton
8 a.m.—Holy Communion
10 a.m.—Morning Prayer and Sermon
Children's Service and Story Hour
Rev. Waldo R. Hunt, Vicar

Appoint Pastors to Serve Abroad

Six to Join Ministers of English Churches in Foreign Lands

Americans working in the huge oil companies of Venezuela and in the mammoth Firestone rubber plant in Liberia are typical of the 880,000 civilians who, with their families, go to church on Sunday just as they would at home.

This little known ministry to Americans living and working abroad was highlighted this week by the appointment of six ministers to English-speaking churches overseas.

Dr. Robbins W. Barstow declared that 76 union churches in some 40 countries are now included in the National Council of Churches' Department of American Communities Overseas, which he directs.

In addition, he said, there is a large number of denominationally supported English speaking churches in many parts of the world. The new appointees will serve in Liberia, Venezuela, Chile, Honduras, the Canal Zone and Japan.

★ ★ ★

"It is encouraging that three new congregations have been gathered near the rubber company in Harbel, Liberia," Dr. Barstow reported, "although there is no formal church there yet."

He added that 40 regularly organized union churches around the world now support fulltime ministers.

For what shall it profit a man, if he shall gain the whole world, and lose his own soul?

Christ Lutheran Waterford Township
Airport Rd. at Williams Lake Rd.
Worship Service 8 A. M.
Sunday School 9:30 A. M.
Arvid E. Anderson, Pastor

Oakland Youth Rally Tonight

Male Quartet of Taylor University Presenting Evening Entertainment

The Oakland Youth Fellowship Rally will be held at 7:30 tonight in Gingellville Baptist Church, 3920 Baldwin Ave. with Glyn Stone of Memorial Baptist Church in charge.

★ ★ ★

"The Missionaires," a male quartet from Taylor University will present the evening program.

Included in the group are Jack Patton who will sing and entertain with chalk drawings; Seth Proctor, Bernard Tucker and Bill Bartow who is scheduled to speak as well as sing.

Greg Maur will accompany the four as pianist.

★ ★ ★

The Oakland Youth Fellowship Choir will be heard in several numbers and lead community singing.

Church Aiding Puerto Ricans

Airport Consultant Gives Advice to Travelers Flying to U.S.

Bewildered, anxious families, with small children clinging to their mothers' skirts, have a good friend in Osvaldo Carlo. From behind his modern glass booth at Puerto Rico's International Airport, he answers questions, gives advice, explains U. S. currency and demonstrates New York subway tokens.

Most important, he hands them a gay folder, "Friends in Other Cities," which tells northbound travelers what churches in New York, Chicago, Miami and other cities stand ready to welcome them. Every detail is there—ministers' names and phone numbers, and maps showing them how to get around.

★ ★ ★

"Many people think I know everything," Carlo confesses modestly, "but I try to set their minds at ease somehow." Some are worried because relatives in New York are ill. Others, whose flights have been delayed, must have something to eat. And migrant workers, especially, want to know about the places they are going to work.

With 14 flights out of Puerto Rico every day except Saturday and Sunday when there are 16, Carlo's job could be a 24-hour chore.

Although he seldom puts in less than 10 hours at the airport, he says: "The work gets more interesting each day. Several travelers have wanted to pay and many have sent me greetings after their arrival."

★ ★ ★

Employed by the Evangelical Rico, Mr. Carlo works in cooperation with the Protestant Council of New York and the National Council of Churches' Division of Home Missions in an airport ministry helping newcomers to northern cities relate to the church of their choice.

On receipt of the new address of a Puerto Rican family, he forwards into the council of churches in that city for referral to a minister in the neighborhood.

For several weeks, Carlo has been visiting Puerto Rican families in their homes in New York to gain an understanding of their special problems so that the island's churches can better prepare their members for assimilation in U. S. urban communities.

Congregation to Hold Tent Revival Meeting

The First United Pentecostal Church of Green street will hold revival meetings beginning tonight through Aug. 11 in a tent at Mt. Clemens and Emerson streets.

During the week services are scheduled at 7:30 p.m. each night, Tuesday through Saturday.

On Sundays, Sunday School and the morning worship hour will be held in the church building, 178 Green St. The evening meeting will be at 7 p.m. in the tent.

The Rev. Glenn Seagraves of Rector, Ark. will be the evengelist.

Man shall not live by bread alone, but by every word that proceedeth out of the mouth of God.

PILGRIM HOLINESS CHURCH
Baldwin and Fairmount
In vacation time, don't take a vacation from Church—Come, bring your family to a
Growing Sunday School ..... 10:00 a. m.
Worship ..... 11:00 a. m. Pilgrim Y.P.S. ..... 6:45 p. m.
Golden Gospel Hour ..... 7:30 p. m.
"The Little Church With the Big Heart"
E. C. Swanson, Minister Roy Overbaugh, S. S. Supt.

Breakfast Scheduled 8 A.M. to Noon Sunday

The Missionary Society of the St. James Missionary Baptist Church will serve a breakfast from 8 a.m. until noon Sunday at the home of Mrs. Barbara Burton, 299 Orchard Lake Ave.

Mrs. Doris Russell will be assisted with arrangements by Mrs. Burton, president of the organization, and Mrs. Ella Perry, secretary. The Rev. V. L. Lewis is the pastor.

CHRISTIAN PHYSIC SCIENCE CHURCH
30 Whittemore Street
7:00 P.M. Sun. Eve. Prayer Service
7:30 P.M. Sunday— Harold Marshall
Wed. 7:30 P.M. Midweek Service

UNITED LUTHERAN CHURCH OF THE ASCENSION
Williams and Lorraine
Rev. Wm. LaFountain, Pastor
The Common Service 11:00 a.m.
Sunday School ....10:00 a.m.

BETHEL TABERNACLE
First Pentecost Church of Pontiac
Sunday School . .10 a.m.
Morning Worship 11 a.m.
Evangelistic Service 7:30
Tues. Eve. Service . 7:30
Thurs. Eve. Service 7:30
Rev. and Mrs. E. Crouch
138 Baldwin Avenue
FE 5-8256

EVANGELIST



REV. G. A. GAINES
Speaking Tonight and Sunday 2:30 P.M.
AT THE
PONTIAC CAMP MEETING
2800 Watkins Lake Rd.
Other Workers Are
Rev. W. T. Stone and Wife
THE MUSICAL MESSENGERS
Mrs. E. E. Shellamer
CKLW 7:30; WCAR 8 A. M.
Everyone Welcome!

FIRST UNITED PENTECOSTAL CHURCH OF PONTIAC
ONENESS
178 Green Street
Sat. Evening Service ..... 7:30 P. M.
Sunday School ..... 10:00 A. M.
Morning Worship ..... 11:00 A. M.
Sun. Evening Service ..... 7:00 P. M.
Prayer Service Tuesday ... 7:30 P. M.
Young People, Wed. ..... 7:30 P. M.
Rev. Marvin P. Hester
"The Whole Gospel for the Whole World"—ONENESS

Lutheran Churches
MISSOURI SYNOD
BLOOMFIELD TOWNSHIP
Square Lake & Telegraph
Martin Renner, Vicar
Sunday School ...10:00 A. M.
Church Service ...11:15 A. M.
ST. MARK
7979 Commerce Road
NEW CHURCH BUILDING
(W. Bloomfield Township)
Wm. C. Grafe, Pastor
Sunday School ..... 9 a.m.
Church Service ..... 10 a.m.
Cedar Crest
Farnsworth off Union Lk. Rd.
(Next to Dublin School)
Howard C. Claycombe, Pastor
Sunday 8:30 and 11:00 A.M.
Evening ..... 7:30 P. M.
Wednesday ..... 7:30 P. M.
St. Stephen's
Formerly Waterford Township Lutheran Church
V.F.W. Hall—Walton Blvd.
(Between Dixie & Sashabaw)
Martin Renner, Vicar
Church Service .. 9:30 A. M.
Sunday School ..10:45 A. M.
GRACE
Corner Genesee and Glendale
(West Side)
Richard C. Stuckmeyer, Pastor
Services at 9 A. M. and 11 A. M.
Sunday School at 9 A. M. and 11 A. M.
ST. TRINITY
Auburn at Jessie
(East Side)
Ralph C. Claus, Pastor
Sunday School .. 9:45 A. M.
First Service .... 8:30 A. M.
Second Service ..11:00 A. M.
ST. PAUL
Joslyn at Third
(North Side)
George Mahder, Pastor
Morning Service .. 9:45 A.M.
Sunday School ... 8:30 A.M.

GOODWILL GENERAL BAPTIST CHURCH
2287 Auburn Road—½ Mile West of Crooks Road
Sunday School, 10 A. M. — Morning Service, 11 A. M.
Wed., 7:30 P. M. — Evening Worship, Sat., 7:30 P. M.
S. S. Supt., John Burleson; Pastor, Rev. Billy Brown—FE 8-8692

FIRST GENERAL BAPTIST CHURCH
249 Baldwin. FE 4-7172
Sunday School ..... 9:45 A. M.
Morning Worship ..... 11:00 A. M.
Sunday Evening Service ..... 7:00 P. M.
Wed. Prayer Service ..... 7:30 P. M.
Lowell Baggett, Music Director Rev. Robert Garner, Pastor

FAITH BAPTIST CHURCH
CAI Building—5460 Williams Lake Rd.
Sunday School 10:00
"A Miracle Working Saviour"
Worship "The Work of The Trinity" 11:00
Evening Service 7:30
"The Difference Between Duty and Faith"

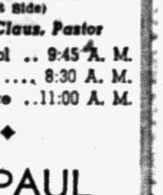

Al Kasten, Pastor

FIRST SPIRITUALIST CHURCH
16 Chase Street
Lillian Winters, Speaker 7:30 P. M.
Saturday, July 27th . . . Picnic at Mrs. Simmons' Home, Pontiac Lake, 3 P. M.
Wednesday, 7:30 P. M. — John Mead, speaker

COLUMBIA AVENUE BAPTIST CHURCH
64 West Columbia Ave.
Sunday School ..... 9:45 A.M.
Morning Worship ..... 11:00 A.M.
B. T. U. ..... 6:30 P:M:
Evening Worship ..... 7:30 P.M.
Wed. Prayer Meeting ..... 7:30 P.M.
Affiliated with Southern Baptist Convention

The Episcopal Church of the Advent
W. Long Lake Rd. at Middlebelt
Holy Communion, 8:00 A. M.
Morning Service, 9:30 A. M.
THE REV. JOHN W. WIGLE, Vicar

The Christian and Missionary Alliance Church
Isaac Crary Jr. High School
801 Cass Lake Rd. N.
Just North off M59
Sunday School .... 9:45 A.M.
Sunday Worship ...11:00 A.M.
Evening Service ... 7:30 P.M.
JOHN HAZLETT—Ass't. Pastor
290 N. Cass Lake Rd.

United Presbyterian Churches

OAKLAND AVENUE
Oakland at Cadillac
Theodore R. Aliabach, Pastor
Worship .....10:00 A. M.
"LIVING AND WORKING FOR CHRIST ON THE JOB"
Bible School .....11:20 A. M.
Youth Fellowship 6:00 P. M.
Evening Worship . 7:30 P. M.
Wed. Prayer ..... 7:30 P. M.

JOSLYN AVENUE
Joslyn at Third
Edmund L. Watkins, Pastor
Bible School .... 9:30 A. M.
Worship .....10:45 A. M.
Youth Fellowship 6:30 P. M.
Evening Service . 7:30 P. M.
Wed. Night Prayer 7:30 P. M.

AUBURN HEIGHTS
3456 Primary Street
J. Harvey McCann, Pastor
Bible School .....10:00 A. M.
Morning Worship 11:15 A. M.

COMMUNITY UNITED PRESBYTERIAN CHURCH
Drayton Plains, Michigan
W. J. Teeuwissen, Jr., Pastor
Bible School .... 9:45 A. M.
Morning Worship 11:00 A. M.
Youth Groups .. 6:30 P. M.
Evening Worship 7:30 P. M.
Wed. Prayer and Study Hour .... 7:30 P. M.

UNITY
714½ N. Saginaw St. FE 2-4609
Mrs. Blanche Joki, Minister
Sunday 11:00 A. M.
Mrs. Joki, Speaker

First Christian Church
Disciples of Christ
9:30 A. M., Bible School
10:15 A. M., Morning Worship
858 W. Huron
Rev. D. D. McColl

ST. JOHN'S METHODIST CHURCH
443 HIGHLAND
Church School .... 9:30 A. M.
Morning Worship ..11:00 A. M.
Martin L. Bellinger, Pastor

1st CONGREGATIONAL CHURCH
Mill, E. Huron and Mt. Clemens
Rev. Malcolm K. Burton, Pastor
Rev. Karl W. Ostberg, Asso. Pastor
WORSHIP AND CHURCH SCHOOL, 9:30 A. M.
"LET US ALONE"
The Rev. Mr. Burton, Preaching

FIRST OPEN BIBLE CHURCH
1817 Joslyn
1 Block N. of Walton Blvd.
Sunday School .....10:00 A. M.
Morning Worship ...11:00 A. M.
Youth Service ..... 6:30 P. M.
Evangelistic Service 7:45 P. M.
Wed. Prayer Meeting 7:45 P. M.
The End of Your Search for a Friendly Church
Rev. T. H. Staton, FE 2-8497

9:45 A. M. SUNDAY SCHOOL
"Classes for All Ages"
11:00 A. M. WORSHIP
"For Their Sakes"
The Gospel Is the Balance Wheel of Character
6:45 P. M. YOUTH FELLOWSHIP
7:30 P. M. EVENING WORSHIP
Topic: "God Is Adequate"
WEDNESDAY—7:30 P. M. PRAYER and BIBLE HOUR
You are cordially welcome in all of our services
FIRST UNITED MISSIONARY CHURCH
135 Prospect O. P. Eastman, Minister

FIRST SOCIAL BRETHREN CHURCH
316 Baldwin Avenue FE 2-0384
Young People's Meeting Tues. .... 8:00 p.m.
Prayer Service Thurs. ..... 7:30 p.m.
Saturday Evening Service ..... 7:30 p.m.
Sunday School ..... 10:00 a.m.
Morning Worship ..... 11:00 a.m.
Bible Study Sunday ..... 6:30 p.m.
Sunday Evening Service ..... 7:30 p.m.
Public Invited
REV. TOMMY, Guest Pastor

First Free Methodist
501 MT. CLEMENS STREET
"Church of the Light and Life Hour"
S. S.....10 a.m. F. M. Y..... 6:55 p.m.
Worship.....11 a.m. Rev. George A. Gaines, guest speaker.
Evening Worship....7:30 p.m. Pastor Speaking
Lyal H. Howison, Pastor

ANNUAL CAMP MEETING AND CONFERENCE
July 29 - August 11 . . . Bethel Park, Flint
Located on Corunna Rd., 5 Miles West of Flint
Services Daily 10 a. m. - 2:30 p. m. and 7:30 p. m.
Rev. L. W. Northrup, General Secretary of Evangelism, Will Be the Evangelist
Bishop L. R. Marston Presiding at Conference Aug. 5-11
E. E. Walling, Dist. Sup't.

Churchmen Back Foreign Aid Before Group

In unanimous testimony before the House Foreign Affairs Committee, church leaders told members that "religious and moral considerations compel our nation to constructive foreign aid."

★ ★ ★

In three days of public hearings—first ever held by a Congressional committee exclusively to hear testimony from religious leaders on a question of national policy—Dr. Kenneth L. Maxwell reported that 20 Protestant, Catholic, Jewish and Orthodox leaders went on record as favoring continuing and expanded aid to underdeveloped countries.

Dr. Maxwell, executive director of the National Council of Churches Department of International Affairs, summed up the sessions by saying: "All strongly emphasized that self-interest is not enough and all agreed that, in keeping with the nature of America, we must furnish economic and technical assistance as part of our moral leadership in today's world."

Among laymen who testified were Harper Sibley, Rochester, N. Y., chairman of Church World Service; Charles H. Boyles, Jackson, Miss., chairman of the United Christian Youth Movement of the National Council; and Mrs. Theodore O. Wedel, Washington, D. C., chairman of United Church Women, a unit of the National Council of Churches.



Pontiac Press Photo

"I BAPTIZE THEE" — The Rev. Wayne E. Welton of the Parkdale Church of the Nazarene (left) is observing the baptism by immersion of Virginia Myers of 8300 Pontiac Lake Rd. by the Rev. Kenneth E. Hutchinson of the First Church of the Nazarene and the Rev. Robert North of the Zion Church of the Nazarene (right). The three Pontiac churches and the Clintonville Church of the Nazarene with the Rev. Orville Ferris, pastor, held a joint baptismal service recently in Woodhull Lake.

Chaplains Bring 5,597

WASHINGTON (AP) — Military chaplains have brought 5,597 new members into the Methodist Church in the last two years, a report of the church's commission on chaplains shows.

The 600 Methodist chaplains, assigned to military bases around the world, performed 8,970 baptisms in the period, including children of servicemen. In the Methodist Church, baptized children are not counted as members until they join of their own accord.

CALVARY MISSIONARY CHURCH
206 Midway—at Sanford
Sunday School .....10:00 A. M.
Morning Worship .....11:00 A. M.
Evening Worship ..... 7:30 P. M.
Wednesday, Day of Prayer
Beginning at 10:00 A. M.
Rev. Rose L. Davis, Pastor FE 4-9632

FRIENDS CHURCH
962 Voorheis Rd., K. of P. Hall
Sunday School .....2:00 p. m.
Worship Service .....7:30 p. m.
Cottage Prayer Meeting Wed. 7:30 p. m., 27 Miller
Rev. Luther Addington, Pastor
FE 2-6228

First Presbyterian
West Huron at Wayne
Rev. W. H. Marbach
Rev G. E. Hershey
Worship Services 9:30 and 11 a.m.
Church School 9:30 and 11 a.m.

CHURCH of the GOOD SAMARITAN
The Annual Rally Day Dinner will be held Sunday, July 28 at the Home of Alan and Beryl Hinz
This is for the benefit of the Building Fund of the Church
For Information Call ORlando 3-2974 or Midwest 6-4038

FIRST CHURCH of the NAZARENE
60 State Street



Bible School ..... 9:45 A. M.
Morning Worship ..... 11 A. M.
No Evening Service
Youth Service Suspended for The Michigan District Camp Meeting
Kenneth A. Hutchinson, Pastor
Marshall McGuire, Minister of Music

FIRST METHODIST
S Saginaw St. at Judson
Paul T. Hart, Pastor
10:00 A.M. Sunday Worship Service
"ALTARS ERECTED"
11:15 A.M. Church School
Classes and Departments for All Ages
Wed. 7:30 P.M. Bible Study and Prayer Fellowship

CHURCH OF SPIRITUAL FELLOWSHIP
Malta Hall — 82 Perkins St. (Off Auburn)
Affiliated With Federation of Spiritual Churches
7:30 P. M. .....Sunday Service
Topic: "Chapter of Chapteres" John :17
Open Forum Thursday, 7:30 P. M., Downstairs
Information FE 4-9343

BETHANY BAPTIST CHURCH
West Huron at Mark Street
Dr. Joseph Irvine Chapman, Pastor
9:45 A.M. Church School—Classes for All (6 Adult Classes)
11:00 A.M. Sermon by the Pastor: "The Candle Is Burning"
4:00 P.M. Youth Fellowship . . . Final in the series on "Love, Courtship and Marriage," by Dr. Chapman.
7:30 P.M. Wednesday, Midweek Prayer Service.
"An American Baptist Convention Church"

Religious Fever Surges From Billy to New York

NEW YORK (AP)—A religious current that didn't exist before is moving through New York City as a result of Billy Graham's crusade. And it's not just in the churches.

Its size, influence and potentialities still are matters of opinion in this metropolis of millions. But evidence abounds that it has come into being.

The statistics themselves, for a religious event, are unprecedented. But they're only part of the picture.

You catch its more human side in the observations of New Yorkers whose ears are close to the throb and beat of the city's life—its pastors, its cab drivers, night club owners and entrepreneurs.

★ ★ ★

As gathered from some of them, there's a new element afoot, often in places where you'd least expect it, a new religious undertone in the cosmopolitan conversation.

ITEM OF TABLE TALK

"There's no question about it," said Peter Kriendler, manager of Twenty-One Club, an exclusive midtown rendezvous for celebrities and socialites. "He (Graham) has made religion a major item of table talk.

"He's touched many of the people that come here. They have dinner and then go over and listen to him with bated breath. A lot of them now have got their minds on something worthwhile."

Broadway columnist Frank Farrell said the evangelist has caused "a reaction backstage that is amazing. Quite a number of chorus girls and show people have been going over there to hear him. It's remarkable to me."

"Everybody around here has been astounded that attendance has held up," said John Goldner, Garden booking manager. "It's the first year that the Garden has stayed open so many months in succession, into the summer."

PASTOR AMAZED

Pastors from many churches throughout the city and its suburbs have reported an upsurge of attendance, members and interest.

★ ★ ★

The Rev. Louis Hitchins, First Presbyterian Church, Flushing, Queens: "The crusade has accomplished all and more than my fondest hopes."

The Rev. Dan Potter, executive director of the city-wide Protestant Council,—"the response is many thousands more than I dreamed possible.

"After talking with hundreds of them, I am convinced that their lives are changed, and for many of them, their lives have never been so genuinely or enthusiastically dedicated to Christ and His church."

And they that know Thy name will put their trust in Thee: For Thou, Lord, has not forsaken them that trust Thee.

New Church Is Multi-Racial

Methodist Edifice in Chicago to Serve Nisei, Other Groups

A new church home for young Japanese Methodists, which will serve Protestants of all races and ethnic backgrounds, was consecrated in downtown Chicago recently by Bishop Charles W. Brashares.

The new building will serve the Christian Fellowship Church, composed predominantly of Nisei members (American-born citizens of Japanese ancestry).

The 108-member congregation was originally one of several Protestant groups formed to serve Nisei who were relocated in Chicago during World War II. It was known at first as the Armitage Avenue Young People's Church, since its organization was sponsored by the Armitage Avenue Methodist Church.

Though many members were Methodist, the church was interfaith in character and included several Buddhists.

In 1950 the church was organized as a regular Methodist church, and in 1953 the Rev. Victor Fujui was appointed pastor.

Louisiana Pastor to Speak Sunday at New Bethel

The Rev. Benjamin Love of Louisiana will bring the message at the 11 a.m. Sunday morning service in New Bethel Baptist Church.

A graduate of Southern University, Baton Rouge, La., he received his theological training at Leland Baptist Seminary, Baker, La.

For two years, the Rev. Mr. Love was assistant dean of religious education of the New Jersey Baptist Sunday School Congress.

The combined choirs of the church will furnish the music with Mrs. Sarah Hinton Lawtence at the organ. The public has been invited.

Come unto me, all ye that labor and are heavy laden, and I will give you rest.

EVANGEL TEMPLE
365 East Wilson
Non-Denomination Full Gospel
Sunday School, 9:45 A.M.
Worship, 11:00 A.M.
Evangelistic Service Sunday Evening, 7:45 P.M.
Geoffrey Day, B.A.B.T.H. Pastor

HIGHLAND Congregational Church
½ Block Off M-59 on Milford Rd.
10:00 A. M.—Sunday School
11:00 A. M.—Morning Worship
6:00 P. M.—Evening Worship
Young Peoples' Fellowship
Pastor, MAURICE DIRETTE

FIRST CHURCH OF THE BRETHREN
46 NORTH ROSELAWN
Sunday School 10 a.m. Morning Message by the Pastor 11 a.m.
Evangelistic Service 7 p.m.
Victory Depends Upon Our Appropriation of the Power of God
Prayer Meeting and Bible Study Thursday 7:30 p.m.
REV. LEROY SHAFER, Pastor

Central Methodist
Rev. Milton H. Bank, D. D., Minister Calvin C. Rice, B. D., Asst.
Two Morning Worship Services, 8:30 and 10:55 A. M.
"CLINIC FOR BROKEN HEARTS"
Dr. Milton H. Bank, Preaching
(BROADCAST Over WPON 11:00 A. M.)

CENTRAL CHRISTIAN CHURCH
G. W. GIBSON, Minister. FE 4-0239
347 North Saginaw
Bible School ..... 9:45 A. M.
Morning Worship .....11:00 A. M.
"THE CHURCH'S GLORY"
Evening Service ..... 7:00 P. M.
"DEGREES in DIVINE LIVING"
Prayer Meeting Wednesday at 7:30

"Visit the Church of the Old Fashioned Gospel"
ASSEMBLY OF GOD
210 N. Perry St.
at 19 Melbourne Place
WPON — Sunday — 8 A. M.
SUNDAY SCHOOL .....9:45 A. M.
MORNING WORSHIP .....11 O'CLOCK
Sermon: "Four Freedoms"
EVENING SERVICE .....7:45 O'CLOCK
Sermon: "Clean Hands and Pure Minds"
Tuesday and Thursday, Mid-Week Services
REV. W. C. WIBLEY, Minister

Presbytery Plans National Promotion

OMAHA (AP)The Presbyterian Church in the U. S. A., taking its cue form the armed forces and big business, plans to spend about 1½ million dollars next year in national promotion.

The biggest share of this—three quarters of a million dollars—will be used to promote giving the church's benevolent causes: missionaries, church-supported colleges, ministers' pensions, new churches and the like.

The church department of stewardship will hold "sales meetings," publish promotional material that can compete with the best from business and produce films.

The department employs specialists in advertising media and printed materials as well as in the fields of radio and TV and uses services of national consultant and production firms.

Decide to Merge Church

HOUGHTON (AP) — Lutherans of Finnish origin in Michigan's Upper Peninsula have decided to join the merger movement of Lutheran churches.

The Suomi synod voted by a two-thirds majority yesterday to enter merger negotiations with the joint commission on Lutheran union. The commission is made up of the Augustana Lutheran, The United Lutheran and The American Evangelical Lutheran Churches.

The decision came after a two-hour discussion at the synod's 68th annual convention in Houghton.

Primitive People Part of Picture

The First Baptist Church, 3714 Sashabaw Rd., Drayton Plains, will celebrate Missionary Sunday with the showing of a color film, "Port of Two Brothers," at 7:15 p.m.

The picture produced by The Association of Baptists for World Evangelism Inc. shows the upper Amazon.

Pagan rites, the dance of the devil, a native fiesta, and missionaries at work among these primitive peoples are some of the scenes to be shown.

The public has been invited.

Musical Program Scheduled Sunday

The Rev. Ford B. Reed announces a musical program will be held at 8 p.m. Sunday in New Hope Baptist Church, 392 Bloomfield Ave.

Coming from Muskegon to sing will be a group known as "The Spiritual Voices." Another group, "The Melody Six" will be here from Detroit.

"The Liberty Baptist Male Chords," "The Reed Singers" and "The Spiritual Harmonizers," all Pontiac organizations, will also present vocal numbers. The public has been invited.

Wherefore take unto you the whole armour of God, that ye may be able to withstand in the evil day . . . loins girt about with truth . . . feet shod with . . . then gospel of peace . . . shield of faith . . . helmet of salvation . . . sword of the Spirit, which is the word of God.

CHRISTIAN SCIENCE
SUBJECT FOR SUNDAY
"TRUTH"
Sunday Services and Sunday School 11:00 A. M.
Wednesday Evening Service 8 P. M.
Reading Room 2 East Lawrence Street
Open, Daily 11 A. M. to 5 P. M.
Friday to 5 P. M.
FIRST CHURCH OF CHRIST, SCIENTIST
Lawrence and Williams Streets
HOW CHRISTIAN SCIENCE HEALS
RADIO STATION CKLW 800 KC
Sunday—8:45 A. M.
"IMPORTANT GUIDES TO HEALING"



DR. TOM MALONE, Pastor

EMMANUEL BAPTIST CHURCH
TELEGRAPH RD. at ORCHARD LAKE AVE.
AUDITORIUM BIBLE CLASS
10 A. M.
Sunday School
Exodus Ch. 10
11 A. M.
DR. TOM MALONE Speaking at All Services
EMMANUEL BAPTIST CHOIR SINGING
7:30 P. M.
SPECIAL MUSIC
EMMANUEL BAPTIST CHOIR SINGING
BAPTISMAL SERVICE
Sunday School Attendance Last Week — 1047
Air Conditioned Auditorium
Ample Free Parking



MR. QUENTIN WILLIAMS
Educational Director

MSU Studies Rural Youths in Industry

EAST LANSING (AP)—A study at Michigan State University will attempt to find out why farm youths lag behind their city cousins when it comes to advancement and success in industry.

A 10-year study of rural youths in Lenawee County is being directed by Dr. Archie O. Haller, MSU associate professor of sociology and anthropology.

Results of the study, sponsored by the Agricultural Experiment Station, will be used in counselling those who must seek employment off the farm.

"Lenawee County was chosen for the study because of its high level of agriculture and its nearness to the Metropolitan labor markets of Detroit and Toledo," Haller said.

The research already is underway with the examination of 442 youths who were 17 years old as of July 1.

The tests included examinations to determine their intelligence quotas, facts about their personalities, occupational plans, views of the occupational achievements of their parents and their parents and their occupational goals.

Station Wagon Is Bought for Civil Defense

A check for $1,760 has been received by the Oakland County Civil Defense Dept. from the Federal Civil Defense Administration as its share in the purchase of the county's 1956 Pontiac station wagon being used as a radio communication center for CD.

The car, purchased last September, was paid for under a federal matching fund program, under which the government paid half and the county paid the other 50 per cent.

WHAT'S MY LINE?

INSTRUCTIONS: Each word is related to my work. Unscramble as few as possible to guess my line. Answer appears under arrow, reading downward.

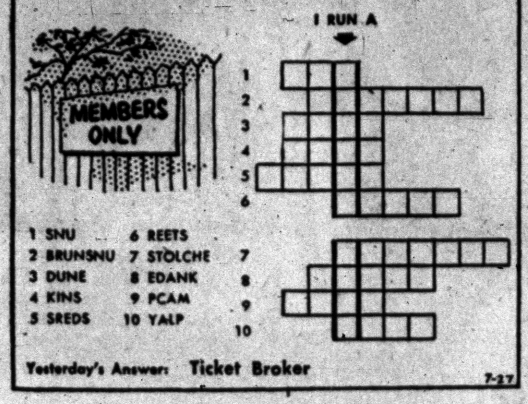

Yesterday's Answer: Ticket Broker

7-27

Rules Given to Keep Health in Summer Heat

LANSING (AP) — Midsummer advice on how to stay healthy in hot weather comes from the State Health Department.

A good general rule, it says, is "Go slow and don't overdo, especially in the sun."

"Merely adjusting to the summer heat makes the body work hard," the department says. "Heavy physical exertion on top of this may overtax the heart or some other vital organ."

Other recommended rules:

1. Get plenty of sleep.
2. Avoid overexposure to the sun.
3. Eat a well-balanced diet high in proteins, vitamins, minerals and other essential food elements.
4. Drink lots of liquids but avoid extremely cold drinks that upset the intestinal tract.
5. Eat extra salt to replace that lost by perspiration.
6. Keep the skin clean and in good condition so it can function and maximum efficiency as the body's cooling organ.

Progress

GRAND RAPIDS (AP)—The mechanical revolution reached a new high in Grand Rapids when city purchasing agent James E. Baker said after the last 24 "old style" keys to the city are given out Grand Rapids will have a new key with a bottle opener on one end for the men and a knife opener for the ladies.

Boilermakers Get Raise

GRAND HAVEN (AP) — Johnston Bros., Inc., of nearby Ferrysburg has signed a new two-year contract with AFL-CIO Boilermakers Local 169 calling for an immediate general wage increase of 10 cents hourly. The 50 production employes covered by the pact will get an additional 5 cents an hour next year. The average hourly wage was not available.

COMMERCE
DRIVE-IN THEATER
South End Union Lake Road
Open 7:00 — EM 3-0661

SAT. ONLY
3—FEATURES—3
4—CARTOONS—4

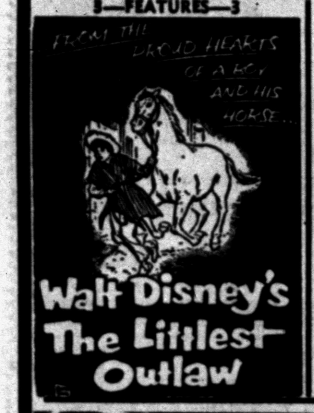

Great Drama! Great Action!
EDMUND GRAINGER presents
GREAT DAY IN THE MORNING
SUPERSCOPE
VIRGINIA MAYO · ROBERT STACK
RUTH ROMAN · ALEX NICOL

TECHNICOLOR
A DAY OF FURY
ROBERTSON CORDAY MAHONEY (TV's sensational "Range Rider")
with CARL BENTON REID · JAN MERLIN · A UNIVERSAL-INTERNATIONAL PICTURE

STARTING SUN.

One of the Most Enchanting Motion Pictures ever made
it's Magic! it's Musical! it's Romantic!!!
WALT DISNEY'S CINDERELLA
SONGS for singing and dancing
Color by TECHNICOLOR

HALF-CASTE BEAUTY AND HER 3 LOVES!
M-G-M presents in COLOR and CINEMASCOPE
BHOWANI JUNCTION
AVA GARDNER · STEWART GRANGER · BILL TRAVERS

WALAKE DRIVE-IN THEATRE
MAPLE ROAD EAST OF WALLED LAKE
MA 4-3135—Box Office Opens 7 P. M.
—TONIGHT ONLY—



ALSO



AUDIE MURPHY
PLUS
Nothing in this World can match its MENACE!



LAST COMPLETE SHOW AT 10:30 P.M.

STARTS SUNDAY — BOTH IN COLOR
"NIGHT PEOPLE" — Gregory Peck and Jeff Chandler
"SIGN OF THE PAGAN" — Jack Palance



Fox & Hounds Inn
Woodward Avenue in Bloomfield Hills
LUNCHEON and DINNERS
DINNERS: Monday thru Saturday 5:30 to 11 P.M.
SUNDAY DINNERS: from 1:30 P.M. to 9 P.M.
LUNCHEONS: Served Daily 12 Noon to 2:30
Phone MI 4-4800 for Reservations

TONITE — BLUE SKY DRIVE-IN — SAT.
Box Office Opens 7:00 — Show Starts 8:20 P.M.
3 UNIT SHOW

WARNER BROS. presents
RANDOLPH SCOTT
SHOOT-OUT AT MEDICINE BEND
JAMES CRAIG · ANGIE DICKINSON
PLUS



AND

ROBERT SHAYNE — RICHARD CRANE
IN
"NEANDERTHAL MAN"

• SUNDAY •
—FIRST RUN—



TONIGHT
Now KEEGO
SUNDAY
OPEN 1:45



—Also—



MONKEY ON MY BACK
The Story of Barney Ross
—Plus—
"RUNNING TARGET"
COLOR by DeLuxe
Released thru United Artists

WATERFORD DRIVE-IN THEATRE
THE FAMILY DRIVE-IN
Phone ORlando 3-2683
Cor. Williams Lake-Airport Roads—Box Office Opens 7:15 P. M.
• SATURDAY •

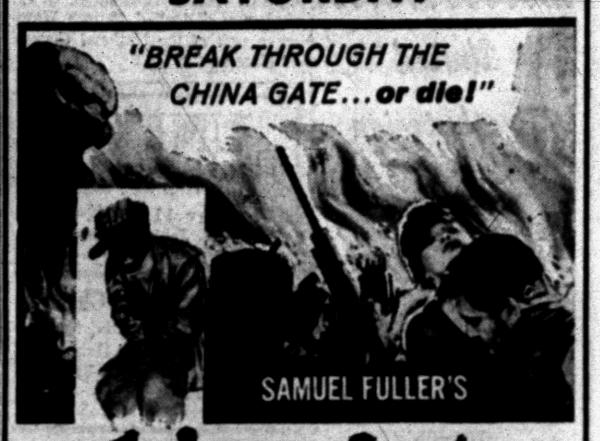

china gate
CINEMASCOPE
GENE BARRY · ANGIE DICKINSON · NAT "KING" COLE



2nd FEATURE
Edw. G. Robinson
"NIGHTMARE"

SUNDAY & MONDAY



DANGER IN MAU-MAU LAND!



COLUMBIA PICTURES presents A WARWICK Production
VICTOR MATURE · JANET LEIGH
SAFARI
with JOHN JUSTIN · ROLAND CULVER
★ PLUS ★
Color by TECHNICOLOR
CINEMASCOPE



TONIGHT — YOUR SHOW OF SHOWS
GIANT 4 UNIT SHOW!
SOMETHING FOR EVERYONE!
PONTIAC DRIVE-IN Theatre
Dixie Hwy. (US-10) 1 Blk. North of Telegraph Rd. — FE 5-4500



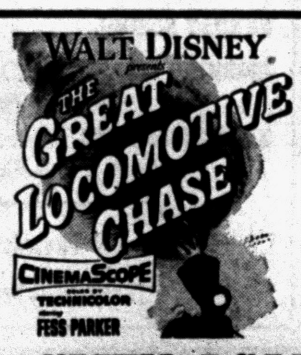

ONLY A MARINE KNOWS WAR AND WOMEN LIKE THIS!



Also WALT DISNEY'S "MEN AGAINST the ARCTIC" Color

HERE IT IS! SUNDAY–MONDAY. HURRY!
BRAND NEW! FIRST RUN

LIKE MAGIC...IT'S HERE AGAIN!
Full of fantasy, fun and delight!

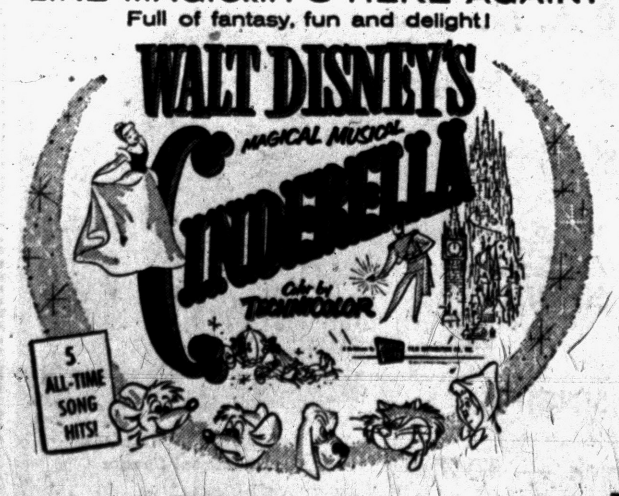

Star of "Seven Year Itch"—
Tom Ewell is a RIOT!



THIS IS FOR THE ENTIRE FAMILY — ALL ABOUT KIDS, DOGS, DAMES AND BASEBALL!

TONITE!
AT YOUR
DRIVE IN Theaters
CHILDREN UNDER 12 ADMITTED FREE

PONTIAC
2435 Dixie Hwy. at Telegraph
FE 5-4500
Big 4-UNIT Show
SPENCER TRACY
ROBERT YOUNG
"NORTHWEST PASSAGE"
WALT DISNEY'S
"THE GREAT LOCOMOTIVE CHASE"
WALT DISNEY'S
"MEN AGAINST THE ARCTIC"
2 Color Cartoons

COMMERCE
South End of Union Lake Road
Open 7:00 EM 3-0661
ALL COLOR SHOW
3-FEATURES-3
4-CARTOONS-4
WALT DISNEY'S
"The Little Outlaw"
"Great Day in the Morning"
With
ROBERT STACK
"A Day of Fury"
With
DALE ROBERTSON

BLUE SKY
2150 OPDYKE ROAD
Phone FE 4-4611
RANDOLPH SCOTT
Shoot-Out at Medicine Bend
The GREAT LOCOMOTIVE CHASE
TECHNICOLOR CINEMASCOPE

WATERFORD
Corner WILLIAMS LAKE and AIRPORT ROADS
Phone OR 3-2683
china gate
CINEMASCOPE
GENE BARRY
ANGIE DICKINSON
NAT 'KING' COLE
THE GREAT LOCOMOTIVE CHASE
FESS PARKER
JEFF HUNTER
CINEMASCOPE TECHNICOLOR
3rd HIT
'NIGHTMARE'

WALAKE
Maple Rd. East of Walled Lake
MA 4-3135
TONIGHT ONLY
RICHARD WIDMARK
"PICKUP ON SOUTH STREET"
AUDIE MURPHY
IN
"TUMBLEWEED"
In Color
LATE SHOW
"THE THING FROM ANOTHER WORLD"

Pontiac Theaters

OAKLAND

Sat.: "Bernardine," Pat Boone, Terry Moore.
Starts Sun.: "Joe Butterfly," CinemaScope, Audie Murphy, George Nader, Kennan Wynn.

STRAND

Sat.: "Sweet Smell of Success," Burt Lancaster, Tony Curtis.
Starts Sat. Midnight: "I Was a Teenage Werewolf;" "Invasion of the Saucer-Men."

EAGLE

Sat.: "The Command," Guy Madison; "Blues Busters," The Bowery Boys.
Sun., Tues.: "Guns of Fort Petticoat," Audie Murphy; "Hell Cats of the Navy," Ronald Reagan, Nancy Davis.
Wed., Fri.: "The Wild Party," Anthony Quinn; "Killer's Kiss," Frank Silvers.
Sat.: "The Day the World Ended," Richard Denning; "Phantom of 10,000 Leagues," Kent Taylor.

HURON

Sat., Mon.: "Opposite Sex," June Allyson, Anne Sheridan; "Last of the Badmen," George Montgomery.

★ ★ ★

Tues., Thurs.: "Simon and Laura," Kay Kendall; "The Tattered Dress," Jeff Chandler.

★ ★ ★

Fri., Sat.: "China Gate," Gene Barry; "Julie," Doris Day, Louis Jordan.

THE BERRYS By Carl Grubert



Glenn Ford Cites Error in Scandal Magazine Item

By JAMES BACON

HOLLYWOOD (AP) — Glenn Ford did go on a beach party with a young girl, as one of the scandal magazines recently reported.

"But," adds Glenn, "the magazine made one serious error of omission. The incident described took place in 1935 when I was a student at Santa Monica High School and practically every student in the school—or any other high school or college—has done the same thing."

The article, Glenn claims, clearly left the impression that the incident took place after he became a movie star and the husband of dancer Eleanor Powell.

"I wasn't even known as Glenn Ford then and the movies in those days were something I only paid to see," he laughs.

Glenn, a scoutmaster, upstanding citizen of Beverly Hills and proud father, is one of the few stars who will talk about the scandal stories. Most feel that the best offense against the magazines is no defense. Glenn disagrees.

"I think the public should learn how irresponsible and inaccurate these stories are."

He cites another scandal story about a reported feud with Marlon Brando in Japan while the two were making "Teahouse of the August Moon."

Glenn said the story recounted how Marlon and Glenn were riding separate jeeps in a Tokyo parade. Glenn's jeep is supposed to have pulled away from Marlon's and the latter became incensed and threatened to pull Glenn off his jeep.

"Every word of it is ridiculous," says Glenn. "In fact, I have never been in a parade with Marlon in Tokyo, or any place else."

"My last movie magazine story was on the angle of what I liked and what I disliked about my wife and some of my leading ladies. I told the interviewer things I admired about Eleanor and the rest and also gave out some petty annoyances, strictly with tongue-in-cheek."

Glenn says the article played up the dislikes and came out under the title: "Why Glenn Ford Hates Women."

Press Club to Meet Oct. 4-5 at U. of M.

ANN ARBOR (AP)—The University Press Club will hold its annual meeting at University of Michigan Oct. 4-5.

E. Palmer Hoyt, editor of the Denver Post, will deliver the main address at a banquet Oct. 4. Other speakers will include Lt. Gov. Philip A. Hart.

Community Theaters

Civic—Farmington

Sat.: "Riders to the Stars," color, Richard Carlson; "Jubilee Trail," color, Forrest Tucker, Vera Ralston.
Sun., Tues: "Funny Face," color, Audrey Hepburn, Fred Astaire; "Boy on a Dolphin," color, Alan Ladd, Sophia Loren.
Wed., Fri: "Monkey on My Back," Cameron Mitchell, Diane Foster; "Slander," Van Johnson, Ann Blyth.
Sat: "1984," Edmund O'Brien, Jan Sterling; "Broken Star," Howard Duff, Lita Baron.

Hills—Rochester

Sat: "Three Violent People," Charlton Heston, Anne Baxter; "Not of This Earth," Paul Birch, Beverly Garland.
Sun., Wed: "Something of Value," Rock Hudson, Dana Wynter.
Thurs., Sat: "Buster Keaton Story," Donald O'Connor, Ann Blyth; "Girl in the Kremlin," Zsa Zsa Gabor and Lex Barker.

Holly

Sat: "Wicked as They Come," Arlene Dahl, Herbert Marshall; "The Tall T," Randolph Scott.
Sun., Tues: "Funny Face," Audrey Hepburn, Fred Astaire.
Thurs., Sat: "Tarzan and Lost Safari," Gordon Scott; "Destination 60,000," Preston Foster, Colleen Gray.

Keego

Sat: "Deadly Mantis," Craig Stevens; "Girl in the Kremlin," Lex Barker, Zsa Zsa Gabor.
Sun., Tues: "Monkey on My Back," Cameron Mitchell, Diane Foster; "Running Target," color, Arthur Franz.

Lake—Walled Lake

Sat: "Shake Rattle and Rock," Fats Domino, Lisa Gaye; "Runaway Daughters," Marla English.
Sun., Tues: "Something of Value," Rock Hudson, Dana Wynter; "Tomahawk Trail," Chuck Connors, Susan Cummings.

Milford

Sat: "Utah Blaine," Rory Calhoun, Susan Cummings; "Nightfall," Aldo Ray, Anne Bancroft.
Sun., Tues: "Rock Pretty Baby," Sal Mineo, Luana Patten.
Thurs., Sat: "Gun for a Coward," CinemaScope, color, Fred MacMurray, Jeff Hunter.

Waterford Drive-In

Sat: "China Gate," Gene Barry; "Great Locomotive Chase," Fess Parker.
Sun., Mon: "The Best Things in Life Are Free"; Dan Dailey, Sheree North; "Safari," Victor Mature.
Tues., Thurs: "Teahouse of the August Moon," Marlon Brando, Glenn Ford; "Hold Back the Night," John Payne.
Fri., Sat: "Trapeze," Burt Lancaster, Gina Lollabridgida; "Gun for a Coward," Fred MacMurray, Jeffery Hunter.

TONITE Last Complete Show Starts 10 P. M.
BOWERY BOYS "THE BLUE BUSTERS"
GUY MADISON "THE COMMAND"
EAGLE THEATER W. C. SMITH CIRCUIT
STARTS SUNDAY
FIRST SHOWING
IN THE CITY OF PONTIAC!
OUT OF THE THRILL-RICH PAGES OF A POWERFUL FRONTIER NOVEL
... The Story of a Battle for Survival You'll Remember Like The Alamo!
AUDIE MURPHY
THE GUNS OF FORT PETTICOAT
THEY PAID BACK PEARL HARBOR!
HELLCATS OF THE NAVY
starring RONALD REAGAN co-starring Nancy DAVIS · Arthur FRANZ
A COLUMBIA PICTURE

TONITE—Last Complete Show Starts 9:30 P. M.
HELD OVER!
HURON THEATER
NOW! Thru MON.
June Allyson
Joan Collins ★ Dolores Gray
Ann Sheridan ★ Ann Miller
in MGM's "The Opposite Sex"
Co-Starring
Leslie Nielsen · Jeff Richards
Agnes Moorehead · Charlotte Greenwood
Joan Blondell · Sam Levene
—And Guest Stars—
Harry James · Art Mooney · Dick Shawn
Jim Backus · with Bill Goodwin
Screen Play by Fay and Michael Kanin · Adapted from a Play by Clare Boothe
New Songs Music by Nicholas Brodszky Lyrics by Sammy Cahn
Directed by David Miller · Produced by Joe Pasternak
PLUS
DRAGNET OF THE BADLANDS!
Last of the Badmen
CINEMASCOPE and COLOR by DeLUXE
starring GEORGE MONTGOMERY
AN ALLIED ARTISTS PICTURE

NOW SERVING
● LUNCHEON ●
DINING ROOM OPEN
11 A. M. - 11 P. M.
Business Men's Luncheons
START 11 A.M.
● SERVING ●
LIQUORS AND EXCELLENT FOOD - STEAKS — CHOPS
SEAFOODS — FOWL
PUBLIC DINING WITH A CLUB ATMOSPHERE
JIM ROBBINS'
Sylvan Glen Golf Course
Dining Room and Bar
ON ROCHESTER RD.
BETWEEN 18 & 19 MILE ROADS
ROCHESTER, MICHIGAN

Lake Theatre
SUNDAY MATINEE 1:45
MA 4-2151
AIR CONDITIONED
SUN.—MON.—TUES.
FILMED BY M-G-M IN AFRICA'S MAU MAU COUNTRY UNDER MILITARY PROTECTION!
ROBERT RUARK'S SOMETHING OF VALUE
ROCK HUDSON
DANA WYNTER
SIDNEY POITIER
A SIGHT OF STAGGERING TERROR!
TOMAHAWK TRAIL
Released thru UNITED ARTISTS

PONTIAC DRIVE-IN Theatre
FE 5-4500
SHOWS NIGHTLY RAIN or MOON
DIXIE HIWAY (US-10)
1 BLK. NORTH of TELEGRAPH RD.
STARTS TUESDAY
EXCLUSIVE—FIRST SHOWING
FOR THE FIRST TIME TARZAN IN COLOR
THE NEW TARZAN!
FIRST TIME IN COLOR!
PRIVATE PLANE MAKES CRASH LANDING IN THE TAMELESS JUNGLE...
M-G-M
TARZAN AND THE LOST SAFARI
starring GORDON SCOTT AS THE NEW TARZAN · AN M-G-M RELEASE
ALSO—FIRST RUN SHOWING!
"THE STORY OF THE TURNCOAT"
ALL THE DRAMA, THE SUSPENSE, THE POWER OF "THE CAINE MUTINY"!
THE RACK
STARRING
PAUL NEWMAN · WENDELL COREY
WALTER PIDGEON · EDMOND O'BRIEN
ANNE FRANCIS · LEE MARVIN

BEAT THE HEAT
Butterfield Theatres' SUMMERTIME HIT PARADE
REAL COOL

OAKLAND Theatre
2 FEATURES—STARTING TOMORROW!
LAST DAY PAT BOONE in "BERNARDINE"
FEATURE TIMES SUNDAY—
"JOE BUTTERFLY" at 1:03 - 4:05 - 7:10 - 10:15
"MAN AFRAID" at 2:40 - 5:45 - 8:55
AUDIE MURPHY
As You've Never Seen Him Before!
The Uproarious Saga of Those Hilarious Heroes of Operation Kimono!
JOE BUTTERFLY
ACTUALLY FILMED IN JAPAN!
CINEMASCOPE · TECHNICOLOR
Co-Starring
GEORGE NADER
KEENAN WYNN
KEIKO SHIMA
and BURGESS MEREDITH
PLUS
Terrifying Suspense!
MAN AFRAID
CINEMASCOPE
GEO. NADER TIM HOVEY

STRAND
AIR CONDITIONED COMFORT
LAST TIME TODAY!
BURT LANCASTER – TONY CURTIS
in "SWEET SMELL of SUCCESS"
FEATURES AT: 2:36-4:35-6:34-8:33
STARTING ★ ★ ★
TONIGHT WITH A SPECIAL MIDNIGHT SHOW...
DOORS OPEN AT 11:30 P.M.—ALL SEATS 90c—TICKETS NOW ON SALE—BUY YOUR TICKETS EARLY AND AVOID WAITING IN LINE FOR THIS SENSATIONAL DOUBLE THRILL SHOW!
EXPLOSIVE! TERRIFYING!
You won't believe your eyes!
THE MOST AMAZING MOTION PICTURE OF OUR TIME!
I WAS A TEENAGE WEREWOLF
starring
MICHAEL LANDON · YVONNE LIME
WHIT BISSELL · TONY MARSHALL
AN AMERICAN INTERNATIONAL PICTURE
plus
CREEPING HORROR... From the depths of time and space!
INVASION OF THE SAUCER-MEN
See TEENAGERS vs. THE SAUCER-MEN!
See NIGHT THE WORLD NEARLY ENDED...!
See DISEMBODIED HAND THAT CRAWLS...!

Lions Figure Best in Deal for Tobin Rote

BRUNO L. KEARNS
Sports Editor, Pontiac Press

Popular reaction over yesterday's trade which brought Tobin Rote from Green Bay to Detroit has been accepted around the Cranbrook training site as a deal which was in favor of the Lions.

The trade was set up as a two part deal. Rote came to the Lions for Oliver Spencer, Jim Salsbury and Don McIlhenny. Val Joe Walker was an exchange for tackle Norm Masters.

Coach Buddy Parker was satisfied with the transaction. "As far as I know, this is the first time an established quarterback has ever been traded," he said, "we're lucky to get him."

Green Bay was in need of experienced offensive linemen. However it could hardly be considered that Spencer and Salsbury would adequately be enough to get Rote.

★ ★ ★

Spencer will be a first line player for the Packers. Salsbury will most likely hold down second line duties as he did for the Lions. Big loss was McIlhenny, but the Lions had to part with a back in the trade and the SMU product was the only logical name to swing the deal.

Detroit would hardly have parted with veteran Gene Gedman or Hopalong Cassady. McIlhenny started off well last season but injuries hampered him in the latter part of the campaign, and there may have been some fear that he would not regain his early 1956 form.

In Rote, the Lions obtained one of the most versatile signal callers in the NFL. The former Rice All-America, who is 29-years-old, was the second draft choice of the Packers in 1950.

★ ★ ★

In 1954, he set a league record in passes attempted with 382 and he completed the most by connecting on 180. To show his ability as runner as well as a passer, Rote last season scored 11 touchdowns, second only to Rick Casares who had 12, and in 84 attempts he picked up 384 yards rushing.

He also passed for 18 touchdowns as he led all quarterbacks with 308 passes thrown, 146 completed and the most total yardage with 2,203.

In rushing yardage, Rote's 4.7 average per try, was slightly better than that of Cassady or McIlhenny who both finished with 4.3 yards average per crack.

★ ★ ★

Speculation is that this will be the last season for Bobby Layne, but even so, the forthcoming campaign should give the Lions one of the strongest quarterback combinations in the league.

It is expected that Layne and Rote would split the signal calling chores equally.

With halfbacks Cassady and Gedman and the addition of fullback John Henry Johnson, the Detroit backfield now figures to be its strongest since the champion era of Walker, Hoernschemeyer, Layne and Harder.

★ ★ ★

Johnson reported to camp with the rookies at the same weight he carried while at San Francisco. He weighed in yesterday at 207 pounds. With the 49ER's, Johnson had a total of 301 yards in 80 carries.

Johnson's biggest competitor for the fullback slot may be Tom Tracy, the former Birmingham High and Tennessee star, who now lives in Pontiac.

Leon Hart who handled the fullback's chores last year along with Bill Bowman now at Frisco, has not yet signed his contract, and as it appears, Detroit officials are not expected to offer terms of more than one year.

★ ★ ★

Last year and now, Hart has been seeking to get a contract with an increase and on longer term. He is presently the second highest paid player on the team.

There are still 14 players who have not been signed and they must do so by 8 p .m. Monday or be considered holdouts.

Latest signature added was that of guard Gene Cronin, who arrived in camp with Salsbury from their California homes. Salsbury left early yesterday for Green Bay.

★ ★ ★

There is still a possibility that the Lions may be after other trades. With long throwing Rote, Detroit may be seeking another end.

Presently, Dorne Dibble, Dave Middleton and Jim Doran are the offensive terminals returning. With the Lions' pattern of play, all three are used simultaneously. Doran has been used in the slot-back position.

Newcomer whom the Lions are depending on is Steve Junker, big end from Xavier University who is now with the college All-Stars. He will not report to Cranbrook until August 10th.

Rumors are that Doran, defensive end Sherwin Gandee and defensive back Carl Karilivacz may be used in other deals.

Detroit got defensive back Val Joe Walker from Green Bay but the ex-SMU gridder said he would let Parker know Sunday whether or not he would quit and stay in the insurance business or report to the Lions.

Parker also made it known that Gordon Malloy would be used on defense.

★ ★ ★

All the veterans are due to report to Cranbrook on Monday. Tuesday morning they will go through a photo session with the press, radio and TV men, and the same afternoon drills will get under way. Rote was slated to be in camp today.

★ ★ ★ ★ ★ ★

Packers Rue Facing Rote

GREEN BAY, Wis. (AP) — The Green Bay Packers may rue the day they bid Tobin Rote goodbye, and they know it.

Packer Coach Lisle (Liz) Blackbourn said yesterday: "We just hope Tobin Rote doesn't come back with Detroit and kill us."

Rote, who led the National Football League with 18 touchdown passes last season, was the foundation of a trade between the Packers and the Lions this week.

The Packers, heavy with quarterbacks, said they were forced into the trade in order to get some offensive line strength they feel they need badly. Still they have quarterbacks Bart Starr, a rookie last year, the veteran Babe Parilli, and bonus choice Paul Hornung of Notre Dame.

"We hated to give up Rote," Blackbourn said. "He is a great football player. But we cannot afford the luxury of four quarterbacks, not with the front line the way it was. We had to risk it."

From The PRESS BOX

San Antonio baseball fans, currently supporting a team in third place of the Texas League, recently honored Pontiac's Chuck Oertel with an "Oertel night." The former St. Fred sports star was showered with a variety of gifts including shotgun, portable TV and $100 in cash, plus gifts for Mrs. Oertel who is expecting in September.

★ ★ ★

Oertel's folks, Mr. and Mrs. George Oertel and two sisters were surprise guests at the celebration.

★ ★ ★

Chuck Partello and Rusty Kelly are currently the popular favorites at Jackson Motor Speedway. The two Pontiac drivers run there on Saturday nights and Partello is the leading point-winner with 525 to his credit. Kelly has won two feature races.

★ ★ ★

The Detroit Tigers sent Don Lee back to Minors today. He was optioned to Charleston in the triple-A American Association.

★ ★ ★

Two New York Yankee farmhands recently became involved in a minor league version of the now famous Copacabana brawl. Norm Sieburn, who was with the Yanks last year, and Rinold Duren, obtained this season in a trade with Kansas City, are members of the Denver team. They were arrested for disorderly conduct after an early-morning with a band leader. Manager Ralph Houk had to bail them out of jail. A hearing on the incident is set for Aug. 6th.

★ ★ ★

Clawson High School will have its first football scoreboard before the next season rolls around thanks to the efforts of that city's Lions Club, the Parent-Teachers Association and student council. A $1,600 electric board will be erected at the CHS field.

★ ★ ★

A pair of aces this week at Forest Lake Country Club were turned in by A. William Tilder of Farmington on the 215-yard 17th hole and William Egensperger of Birmingham on the 145-yard 10th hole.

★ ★ ★

Gene (Knobby) Walsh is leaving the position of assistant pro at Forest Lake Country Club to take a job selling golf equipment. He has been at FLCC for three years.

Bob Gajda's new assistant will be Alfred Usler of Royal Oak, and a new caddie master at the club is Darelle DeLongchamp of Pontiac.

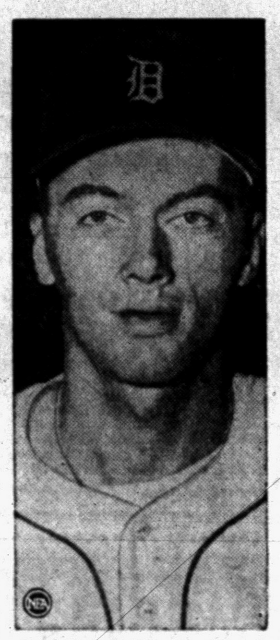

TAMES YANKS—Jim Bunning won his 12th game of the season for the Detroit Tigers yesterday and did it by taming the Yankees on two hits. The final score read, 3-2.

Shaw's Blank Thomas 4-0

Reaver's Five-Hitter and Big Sixth Inning Keep Leaders Rolling

A five-hit shutout performance by Ted Reaver and some timely hitting in the 6th inning gave Shaw's Jewelers a 4-0 victory over an improved Thomas Die & Stamping nine in the city baseball league last night.

Shaw's scored all its runs in the big 6th to break up a tight mound duel between Reaver and loser Monroe Moore. A double by Bud Thomason and singles by Les Stone, Dave Kringe, Herm Bishop and Bob Swindell featured the Jeweler uprising against Moore.

The triumph moved Shaw's two full games ahead of the idle CIO Local 594 with a 13-3 record. Thomas ranks last with 4-12. Tom Moore of the losers was the only player to garner two hits in the contest, one a double.

THOMAS	AB	R	H	SHAW'S	AB	R	H
T. Moore	2	0	2	Scribner	3	0	0
Wright	4	0	1	Stone	2	1	1
Hackett	0	0	0	Thomas	2	1	1
Uhan	3	0	0	Kringe	3	1	1
G. Funck	4	0	0	Thomason	3	1	1
C. Moore	3	0	1	Bishop	1	0	1
Forton	3	0	1	Hass	2	0	0
McCaugh'n	0	0	0	Swindell	3	0	1
Young	2	0	0	Podulka	3	0	1
D. Funck	3	0	0	Reaver	3	0	0
M. Moore	2	0	0				
	26				26	4	7

	R	H	E
Thomas	0	0	0
Shaw's	4	7	1

RBI—Kringe and Bishop. 2B—T. Moore, Forton and Thomason. BB—Reaver 4, Moore 1. SO—Reaver 5, Moore 2. Umpires—Mauti and Hintz.

Bunning Hurls Bengals to 4th

Berra, Mantle Spoil No Hit Win for Tigers

Lanky Detroiter Puts Stopper on Yanks for Six Innings

NEW YORK (AP)—For six innings lanky Jim Bunning had a no-hitter working against the New York Yankees for the Detroit Tigers last night.

Then Yogi Berra slammed a triple in the seventh inning and scored on an outfield fly. In the ninth inning, Mickey Mantle clubbed a home run—his 27th of the season and the 200th of his career—with the bases empty.

Those two hits were all that the mighty Yankees could get off the righthanded Bunning, who spent most of last season in the minor leagues.

At the finish he had a 3-2 victory—his 12th triumph of the season against three losses—and the Tigers were standing in the first division for the first time in a month.

Bunning walked three and struck out four in subduing the Yankees, who now have lost five of their last seven games for their worst slump of the season. Their lead in the American League standings was cut to three games over the Chicago White Sox, who split a doubleheader with Baltimore.

Aside from the two booming hits that resulted in runs for the Yankees, Bunning served up only one pitch that looked like trouble. That was in the fifth inning—before he gave up the first hit—when Hank Bauer pounded a line drive deep to left field. Charley Maxwell speared the ball with a leap against the stands.

The Detroit victory opening a four-game stand with the Yankees, lifted the Tigers into fourth place. Cleveland Indians took a kick licking from the third-place Boston Red Sox and slipped to fifth, a half-game behind the Tigers.

Tigers got their runs early.

In the third inning, Frank Boll ing walked, stole second, took third on Bunning's bunt, but scored when Harvey Kuenn forced Bunning at second. Bill Tuttle, who got two of the Tigers' four hits, singled to right, sending Kuenn to third. Kuenn scored on Al Kaline's sacrifice fly.

Tigers added another run after two were out in the fifth inning. Tuttle socked a triple to deep right-centerfield and scored when Kaline beat out a single to shortstop. Kaline's hit was his 100th of the season. He is the first Tiger to pass the 100-hit mark.

Tiger manager Jack Tighe was expected to start Billy Hoeft (3-5) in the second game of the series today, against the Yankees' Tom Sturdivant (8-5).

DETROIT	AB	R	H	NEW YORK	AB	R	H
Kuenn ss	5	1	0	Kubek ss	3	0	0
Tuttle cf	4	1	2	McDoug 2b	4	0	0
Kaline rf	2	0	1	Mantle cf	4	1	1
Small rf	1	0	0	Berra c	4	1	1
Maxwell lf	1	0	1	Skowron 1b	3	0	0
Philley lf	1	0	0	Lumpe 3b	3	0	0
Boone 1b	4	0	0	Bauer rf	3	0	0
House c	2	0	0	Howard lf	1	0	0
Bertoia 3b	3	0	0	Slaughter lf	1	0	0
Bolling 2b	2	1	0	Turley p	1	0	0
Bunning p	3	0	0	Collins	1	0	0
				Byrne p	0	0	0
Totals	28	3	4	Totals	28	2	2

Slaughter grounded out for Howard in 8th.
Collins grounded out for Turley in 8th.

DETROIT	002 010 000—3
NEW YORK	000 000 101—2

E—Byrne. RBI—Kuenn, Kaline 2, Skowron, Mantle. 3B—Tuttle, Berra. HR—Mantle. SB—Bolling. S—Bunning. SF—Kaline, Skowron. DP—Kubek-McDougald-Skowron, Skowron (unassisted). Left—Detroit 9, New York 3. BB—Bunning 3, Turley 6, Byrne 1. SO—Bunning 4, Turley 4, Byrne 2. HO—Turley 4 in 8, Byrne 0 in 1. R-ER—Bunning 2-2, Turley 3-3, Byrne 0-0. HBP—By Turley (Maxwell, Bertoia). WP—Turley. W—Bunning (12-3). L—Turley (5-3). U—Tabacchi, McKinley, Soar, Berry. T—2:32. A—31,812

President's Cup Titlists

Maryon (Pat) Patten of Bloomfield Hills and Harold J. Imhoff of Huntington Woods defeated Alvin Shankster of Royal Oak and Leonard Orr of Birmingham on the 20th hole to win the President's cup intra-club tournament at Forest Lake.

In the semifinals, Patten and Imhoff defeated Blaine Eynon and Dr. Linn Hershey of Birmingham.

SPORTS



FINISH UNPACKING — A quartet of football rookies found Cranbrook to their liking when they checked for the Lions' rookie camp Thursday. Left to right are Mike Shill, 230 pound tackle from Furman, Dick Trafas, 210-pound end from St. Thomas College, Carl Osterioh, 220-pound center from Missouri and unpacking is 220-pound end from American International Tom Rychlec.

Pontiac Press Photo

Patterson Finishes 130 Warmup Rounds

NEW YORK (AP) — Heavyweight champion Floyd Patterson is finished with heavy training and waiting for the bell to send him after Tommy Hurricane Jackson in Monday night's title match at the Polo Grounds.

After 130 rounds of boxing at his Greenwood Lake, N.Y. camp, the champ's manager, Cus D'Amato, called Floyd "a better fighter than he was the night he knocked out Archie Moore."

"He is ready to go 15 rounds, if necessary, and he is hitting hard enough to finish his man if he gets the opportunity," said D'Amato.

Jackson wound up his pre-fight boxing today at his remote camp in Columbia, N.J. Before he started he told newsmen he expected to give Patterson such a beating that he wouldn't be interested in any September rematch.

★ ★ ★

"But I'll go through with it, if he wants to," said Jackson. "I never went back on my word in my life."

The Hurricane has been huffing and puffing against an assortment of sparring partners on the banks of the Delaware River. Down the stretch he has been concentrating on Chubby Wright of Reading, Pa.

While the boxers reached the end of their long training grinds, promoter Emil Lence reported an upsurge of interest in the 15-round match. Lence, the independent promoter who is running this match after the heavyweight title has been dominated for years by the International Boxing Club, reported an advance sale of over $125,000. He predicted a gate of "over $300,000" and about 25,000 customers.

★ ★ ★

Lence said a total net of $350,000 including the $175,000 radio-TV NBC, fee would be enough to let him break even. Patterson gets a $175,000 guarantee or 40 per cent of the net and radio-TV cash. Jackson gets 20 per cent.

The fight began to take on the "big time" look with the arrival of reporters from London, Chicago, St. Louis, Detroit, Cleveland, Des Moines, Minneapolis and other points.

Patterson still is a lopsided 5 to 1 favorite to win and they were quoting an 8 to 5 price that he would stop the Hurricane for the second time in his career.



ALL SET—Floyd Patterson is reported all set for the Monday night fight in which he will defend his heavyweight title against Hurricane Jackson in New York.

Hardtops Race Here Tomorrow

Leading drivers will send their modified hardtops in pursuit of a guaranteed $1,200 purse Sunday night in mid-season championship auto races at Pontiac Speedway.

A 100-lap feature will climax the nine-event show. Since competition is on an open basis, it is expected that every driver will have his car at full power.

Among the standout pilots, making the run for the jackpot are Joy Fair, Mickey Katlin, Chuck Partello, Bill Kourt, Joe Doyle and Canada's Jimmy Wilson.

Tomorrow's program gets under way with the qualifiers at 7 o'clock followed by the 1st race at 8:30.

Sunday night racing will now be in effect for the balance of the 1957 season at the M59 track.

FRIDAY'S FIGHTS

WASHINGTON, D. C. — Alex Miteff, 202½, Argentina, stopped Julio Mederos, 197, Cuba, 7.

MELBOURNE, Australia—Rocky Cabellero, 159½, Austin, Tex., and Billy McDonnell, 160½, Melbourne, drew, 10.

SAO PAULO, Brazil—Luiz Ignacio, 172, Brazil, knocked out Juan Burgues, 178½, Uruguay, 6.

State Gridders Shine in All-Star Drill

CHICAGO (AP)—The College All-Stars ran through their first scrimmage yesterday while preparing for their Aug. 9 Soldier Field game and reported no serious injuries.

Clarence Peaks of Michigan State, playing defensive halfback, turned in a sparkling touchdown run of 40 yards after a pass interception.

Halfback Jon Arnett of Southern California produced the only offensive touchdown on a short run. Others showing well were ends Tom Maentz and Ron Kramer of Michigan; Jim Podoley, Central Michigan; Abe Woodson, Illinois; Jim Brown, Syracuse; Jon Bosseler, Miami of Florida, and Billy Ray Barnes, Wake Forest.

White's Upset Baptist on Home Run by Tipton

White Brothers Realty snapped a three-game losing streak in great style by upsetting league-leading Emmanuel Baptist 1-0 in a nine-inning Waterford Softball League battle last night.

Big Monty Tipton broke up a heated pitchers' duel between winner Bernie LaRue and "Fat" Keith with a 300-foot home run with two out. LaRue flipped a three-hitter. White's has now handed the Baptist nine two of its five setbacks.

Area Fishing Improving

ALL OUTDOORS, Mich. (INS)—Fishing in Southeastern Michigan and portions of Ontario is improving but still hasn't reached exciting proportions.

Only "fair" fishing reports have come in this week from the usually good angling spots around the state.

For example, around Monroe on Lake Erie, perch fishing is said to be improving. Water about 12 feet deep is best for perch at this time.

Inland lakes are also showing only fair bass, bluegill and perch fishing.

★ ★ ★

Bert Stoll, well known outdoor writer who covers the north country like dew on a chilly summer morning, says Tawas Bay is producing big smallmouth bass. Stoll reports that Roy McMurray of Flint, and his brother John from Saginaw caught their limit of 10 smallmouth bass in one hour's fishing.

STANDINGS

AMERICAN LEAGUE

	Won	Lost	Pct.	Behind
New York	60	33	.645	—
Chicago	57	36	.613	3
Boston	51	43	.543	9½
Detroit	47	46	.505	13
Cleveland	47	47	.500	13½
Baltimore	45	49	.479	15½
Kansas City	34	59	.366	26
Washington	34	62	.354	27½

FRIDAY'S RESULTS

Washington 3, Kansas City 2
Detroit 3, New York 2
Boston 10, Cleveland 1
Baltimore 5-0, Chicago 2-1

TODAY'S GAMES
(Times Eastern Standard)

Kansas City at Washington, 1 p.m.—Garver (4-9) vs. Clevenger (3-3).
Detroit at New York, 1:45 p.m.—Hoeft (3-5) vs. Sturdivant (8-5).
Cleveland at Boston, 1 p.m. — Narleski (6-1) vs. Minarcin (0-0) or Delock (5-6).
Chicago at Baltimore, 7 p.m.—Derrington (0-0) or Keegan (6-3) vs. Wight (3-5) or O'Dell (1-4).

SUNDAY'S SCHEDULE

Kansas City at Washington, 2, 12 p.m.
Detroit at New York, 2, 1 p.m.
Chicago at Baltimore, 1 p.m.
Cleveland at Boston, 1 p.m.

MONDAY'S SCHEDULE

Chicago at Baltimore, 7 p.m.
Cleveland at Boston, 1 p.m.

NATIONAL LEAGUE

	Won	Lost	Pct.	Behind
Milwaukee	55	40	.579	—
St. Louis	53	39	.576	½
Cincinnati	54	41	.568	1
Brooklyn	52	41	.559	2
Philadelphia	52	42	.553	2½
New York	43	52	.447	12½
Pittsburgh	35	60	.368	20
Chicago	31	59	.344	21½

FRIDAY'S RESULTS

Philadelphia 3, Chicago 1
Cincinnati 6, Brooklyn 5, 11 innings
Milwaukee 6, New York 3, 11 innings
St. Louis 4, Pittsburgh 3, 10 innings

TODAY'S GAMES
(Times Eastern Standard)

Philadelphia at Chicago, 1:30 p.m.—Haddix (8-7) vs. Brosnan (1-4).
Brooklyn at Cincinnati, 1:30 p.m.—McDevitt (3-1) vs. Klippstein (4-9).
New York at Milwaukee, 1:30 p.m.—Crone (4-3) vs. Buhl (11-6).
Pittsburgh at St. Louis, 1:30 p.m.—Purkey (9-7) vs. Dickson (5-2).

SUNDAY'S SCHEDULE

Brooklyn at Cincinnati, 1:30 p.m.
New York at Milwaukee, 2, 1:30 p.m.
Pittsburgh at St. Louis, 2, 1:30 p.m.
Philadelphia at Chicago, 1:30 p.m.

MONDAY'S SCHEDULE

Philadelphia at Chicago, 1:30 p.m.
Pittsburgh at St. Louis, 8 p.m.
New York at Milwaukee, 8 p.m.
Only games scheduled.

400 Attend Jr. Baseball Night

Over 400 fans were treated to a variety of baseball last night as the Pontiac Parks & Recreation Dept. staged Junior Baseball night at Jaycee Park.

Boys from 10 to 14 years of age took part in the program which included two Midget, one Class F and a Little Midget contest.

Ronald "Butch" Turner was the winning hurler in the new Little Midget loop as the Wever Wildcats downed LeBaron 8-6. The Pontiac Boys' Club scored eight runs in the 2nd and then coasted to a 14-1 "F" win over Clarkston.

The Yankees and Boys' Club were Midget victors. The Yanks came from behind with a four-run 5th to nip the Little Eagles 7-6. Bill Crawford and Dave Tinkis combined for a one-hitter as the Boys' Clubbers tripped the Tigers 8-6.

Babbish, Gould Team Leads at Port Huron

PORT HURON (AP) — Team of Bob Babbish and Bud Gould of Detroit is leading the invitational division of the Black River Country Club's best-ball golf tournament here.

The Detroiters marked up a 101 over the first 27 holes of the 54-hole tournament yesterday.

Don Jaffar of Detroit and Edward R. Moore of Port Huron scored a 72 over 18 holes to take the first-round lead in the senior division.

Bill Raetzel and Charles Whipple of Port Huron scored a 70 to top the first 18-hole round in the members division.

Sports Calendar

TODAY
Exhibition Softball
At Beaudette—Shaw's Jewelers vs. Original Pontiac Big Six, 8:30 p.m.; North Side Auto Sales vs. Commerce Drive-In Theater (girls), 7 p.m.
Golf
At Lochmoor—Wolverine Ladies' Open tournament.

SUNDAY
City League Baseball
Class A—CIO Local 594 vs. Michigan Giants, 1:30 p.m.; Shaw's Jewelers vs. Griff's Grill, 3:30 p.m.; both games at Wisner.
City League Softball
At Beaudette—Shaw's Jewelers vs. Stadium Inn, 7 p.m.; Pontiac Police vs. Lane's Drive-In, 8:30 p.m.
At North Side—Birmingham vs. Drayton Drug, 7 p.m.; Elks No. 810 vs. Richard's Tavern, 8:30 p.m.; both exhibition games.
Golf
At Lochmoor—Wolverine Ladies' Open tournament.
Racing
At Pontiac Speedway — Mid-season championship auto races, modified hardtops, open competition, 100-lap feature; Qualifiers, 7 p.m.; 1st race, 8:30 p.m.

MONDAY
City League Baseball
Class A—Michigan Giants vs. Pontiac Jets, Wisner, 8:30 p.m.
City League Softball
At Beaudette—Shaw's Jewelers vs. Bicmar Inn, 7 p.m.; Stadium Inn vs. Birmingham, 8:30 p.m.
At North Side—Lane's Drive-In vs. Deni's Corner, 7 p.m.; Pontiac Police vs. Franklin Products, 8:30 p.m.

FRIDAY'S HOME RUNS

Valo, Dodgers; Bailey, Post, Redlegs; Sauer, Gomez, Bressoud, Giants; Mathews, Jones, Braves; Boyer, Blasingame, Cards; Durham, Orioles; Mantle, Yanks; Zauchin, Red Sox.

National 'Old Pros' Win Four Extra-Frame Battles

By THE ASSOCIATED PRESS

For the moment, anyway, it looks as if all the contenders in that fantastic National League pennant brawl are a bunch of "old pros." All, that is, except the Old Pros themselves — Brooklyn's Dodgers.

★ ★ ★

Milwaukee, St. Louis, Cincinnati and Philadelphia all came through in the clutch as the battle rolled through four extra-inning games yesterday while the Brooks, taking their lumps away from chummy Ebbets Field, fell short and skidded to fourth with their third defeat in a row.

The Braves had to win to hold the lead, and they did—beating New York's Giants 6-3 on an 11-inning, three-run homer by Nippy Jones.

The Cardinals had to win to stay within three percentage points of Milwaukee, and they did—defeating Pittsburgh 4-3 as Al Dark singled with the bases loaded in the 10th.

The Redlegs had to win to stay only a game off the pace, and they did—blowing a 5-1 lead as the Dodgers gave it the big try, but coming back to win 6-5 in 11 innings on a two out single by Johnny Temple.

And the Phillies, scrambling to stay alive, turned on the juice in the 10th to pick up two unearned runs that beat Chicago's Cubs, 3-1, leaving the fifth-place Phils just a half game behind Brooklyn.

The Braves, after losing two in a row to the Phillies, got back to business with a bunt by Del Crandall, a sacrifice and an intentional walk to Andy Pafko. Then along came Jones. The ex-Cardinal, back to the majors as a first base reserve after Joe Adcock broke a leg, walloped one of reliever Stu Miller's soft pitches to bust it up.

Teachers Win Title

OAKLAND, Calif. (AP) — Betty Vickers, a 23-year-old Hollywood elementary school teacher, is the new senior National AAU solo synchronized swimming champion.

★ ★ ★

Miss Vickers last night scored 82.85 points to 81.16 for Linda Ridings, 15, of Ft. Lauderdale, Fla., who won the title last year.

Vonnie Colby Leads Wolverine

Former Amateur From Michigan After 1st Title

Field at Lochmoor Is Closely Bunched With 14 Still in Chase

DETROIT (AP) — The field is so closely bunched going into today's third round of the $7500 Wolverine Ladies' Open that any one of 14 golfers could move into command.

★ ★ ★

In a heavy assault on par, 15 of the contestants bettered Ladies' par of 37-38—75 in yesterday's second round and steady-swinging Vonnie Colby edged into a one-stroke lead at 142.

The chunky 25-year-old former Michigan amateur star now playing out of Miami Beach, Fla., recorded her second straight 71 and was a single stroke ahead of Kathy Cornelius and Mary Lena Faulk.

"I'm keeping my fingers crossed in this one," said Miss Colby, who never has won a professional championship. "Everyone is so tightly packed that you could shoot a bad round and drop to nowhere."

★ ★ ★

For the freckled, wide-eyed Mrs. Cornelius, the record-breaking 69 she fired yesterday over Lochmoor's 6406-yard layout was her best competitive round in nearly a year. The 24-year-old Dayton, Ohio, pro, the 1956 women's Open titlist, shaved a stroke off par on five of the nine holes coming home to establish a new women's course record.

It was tied by Beverly Hanson of Indio, Calif., who was five under par on the front nine and scrambling all the way home for her 69.

★ ★ ★

Mickey Wright, the long hitter from Chula Vista, Calif., surrendered the first-round lead but stayed close behind at 144, Marlene Bauer Hagge of Dallas, Tex., came back strong with a 5-under-par 70 and was still another stroke back at 145.

★ ★ ★

DETROIT (AP)—Scores of Michigan golfers in the $7,500 Wolverine Ladies' Open Tournament:

With Smith, St. Clair 74-72—146.
Mrs. H. O. Marquardt, Mt. Clemens 76-78—154.
Lane Kaye Roberts, Constantine 81-78—159.
Mrs. Edgar Reynolds, East Lansing 79-81—160.
Pat Devaney, Grosse Ile 82-79—161.
Mrs. Robert Gamble, Grosse Pointe 81-81—162.
Mrs. C. F. Fox, Highland Park 84-79—163.
Helen Grinnell, Birmingham 82-83—165.
Tish Preuss, Gregory 83-82—165.
Barbara Rotvig, Ann Arbor 83-81—166.
Carolee Evertse, Grand Rapids 82-87—169.
Mrs. J. P. Stapchinskas, Birmingham 87-83—170.
Sally Sharp, Birmingham 87-85—172.
Margaret Watkins, Grosse Pte. Farms 90-82—172.
Mrs. Frank Thompson Jr., Birmingham 88-84—172.
Mrs. Dwight Annesux, St. Joseph 83-90—173.
Mrs. J. G. Israel, Detroit 87-88—175.
Mrs. Richard Babcock, Spring Lake 88-87—176.
Mrs. Harley Higbee, Grosse Pte. Farms 88-89—177—withdrew.
Mrs. D. D. Bias, Fenton 93-87—179.
Mrs. D. D. MacFarlane, Grosse Pte. Farms 87-92—179.
Mrs. D. F. Watkins, Birmingham 90-90—180.
Mrs. Robert Erdelon, Detroit 89-93—182.
Mrs. R. G. Martell, Dearborn 95-88—183.
Mrs. Samuel Gawne, Franklin 91-93—184.
Mrs. Arthur Rosenberg, Detroit 94-93—187.
Mrs. J. W. Menefee, St. Clair Shores 91-96—187.
Mrs. Carl B. Tuttle, Detroit 91-96—187.
Ruth Stricker, Detroit 90-97—187.
Mrs. C. L. Bahm, Detroit 89-100—189.
Mrs. J. E. Labosky, Grand Blanc 108-91—199.
(All Michigan Golfers with the exception of Wiffi Smith, Pat Devaney and Barbara Rotvig are amateurs).

Flint, Owosso in Zone Final

Flint Post No. 64, American Legion's junior Legion baseball club, unbeaten in three tests in the Owosso Zone Three playoffs, today tangled with the host club Owosso for the zone title and right to play in the state series, Aug. 8-10 at Battle Creek.

Flint yesterday afternoon stopped Owosso 9-8 in a 10-inning battle that saw Owosso leading for 4 innings, only to have the count tied up twice, the last time in the 7th. Owosso had taken a one-run edge in the 6th on a 4-run rally.

Lapeer took a 10-3 lead in the first three frames against Owosso but couldn't hold it, as the hosts banged out eight in the fourth, three in the fifth and a single in the eighth to nail the win 15-12.

★ ★ ★

Milford went out also, with Lapeer, on a 2-1 pitchers' battle which Lapeer won. Dave Gaddis hurled a one-hitter, but lost on two unearned which he himself walked, and balked, in. Milford got five off McKillen.

Today's finals: Flint vs Owosso (morning) If Flint wins Flint is champion; if Owosso wins, play until Flint loses two, or Owosso loses.

Third round (Friday):

Milford	010 000 000	1	5	3
Lapeer	100 100 00x	3	1	4

Dave Gaddis, Jerry Blakely; Butch McKillen, Bob Logan.

Lapeer	332 000 200	12	10	5
Owosso	210 430 01x	15	14	6

Ed Gordon (5⅔), Ed Marshall (2⅓), Butch McKillen (1) and Don LaDuc; Lenenschmidt (5⅓), Dick Flynn (1⅔), Dick Lewis (2) and Gordon Lowell.

Owosso	020 104 000	1	8	7	4
Flint	000 313 100	3	9	13	3

★ ★ ★ ★ ★ ★ ★ ★ ★

White Sox, Bosox Gain on Yanks

AL Race Picks Up

BY THE ASSOCIATED PRESS

The American League showed signs of livening up the pennant race again as the Yankees were losing five of the last seven games and the White Sox were able to gain a half-game.

Chicago, after losing 5-2 at Baltimore, came back to win the second game of a twi-night doubleheader 1-0 on the two-hit pitching of Jim Wilson. Billy Pierce made a relief appearance to save it.

Boston walloped Cleveland 10-1 with Ted Williams taking hold of the batting lead again, and Washington beat Kansas City, 3-2.

Wilson won his 11th for the White Sox, no-hitting the Orioles after the second inning. But when he walked loser Ken Lehman in the ninth and a sacrifice pushed the runner to second, 14-game winner Pierce came on.

★ ★ ★

He walked Bob Boyd, then fanned Al Pilarcik and rookie Joe Durham. Lehman four-hit the Sox, who scored in the second when Larry Doby walked, went to third on Luis Aparicio's single and counted on Sammy Esposito's fly ball.

It was Durham who capped a five-run Oriole first with a two-on homer against Jack Harshman to nail the opener. Ray Moore won it with help from George Zuverink for the final out.

Williams, now tied with Mantle for the home run lead, went to 364 in the bat race with 2-for-3.

Mantle fell to .359 but hit his 27th homer and number 200 of his career for the Yanks.

Norm Zauchin, 3-for-3, batted in four for Boston. Willard Nixon won it with Don Mossi the loser as the Tribe gave up fourth place to Detroit.

Bob Usher drove in two runs for the Senators to beat Arnie Portocarrero while Pete Ramos survived a two-run A's ninth for his seventh victory.

Franklin, Police Stay Tied

The International League's co-leaders remained neck-and-neck in their race down the wire while Richard's Tavern added another easy win to continue its drive towards the National League title in city softball games last night.

★ ★ ★

Franklin Products took only four innings to wallop State Hospital 11-1 and the Pontiac Police had little trouble defeating Dostal Foundry 9-2 in the IL action. Richard's got a one-hit mound job from John Geiger in whipping Oxbow Pavilion 7-0 and the CIO 653 National loop team scored six times in the 1st in an 8-4 conquest of Pontiac Select-A-Drink.

Franklin blasted 10 hits as pitcher Bill Campbell allowed just one in the four-inning contest. The Police led all the way paced by the hitting of Fred Stormer and Elmo Burgess. Both are now 10-3 for the season.

★ ★ ★

Richard's boosted its lead to three games with its 14th triumph. Al Hayward batted in two runs with a 1st inning triple and added two singles to spark the leaders.

CIO 653 moved within one-half game of 2nd place by winning its 10th. Three different players had two hits.

★ ★ ★

Police	031 100 4	9	8	2
Dostal	010 000 1	2	6	1

Mudge and Young. Manning and Guelic, Riech.

Hospital	100 0	1	1	2
Franklin	442 1	11	10	0

Layton, Marve and Goodson. Campbell and B. Langdon.

PSAD	000 120 1	4	7	2
CIO	601 010 x	8	10	2

Rondo, Orr and Parks. Luebke and Lawrence.

Oxbow	000 000 0	0	1	1
Richard's	310 300 x	7	8	0

Burnette and Jeffries. Geiger and Hayward.

Tommy Bolt 1st in Eastern Open

BALTIMORE (AP)—Tommy Bolt had one of golf's most self-confident players and another fighting to make his first Ryder Cup team breathing down his neck to start today's third round in the Eastern Open.

Bolt couldn't come close to continuing his record breaking start and went off with only a two-stroke lead over Doug Ford of Mahopac, N. Y., and Fred Hawkins of El Paso.

Temperamental Tommy fell to a par 72 yesterday and had a tough time while Hawkins whipped out Pleasant's 6,895-yard course to record a halfway total 136.

Ford, Masters champ and total winner of more than $38,000, stayed consistently at 69 for the second time while Ha wkins whipped out a 66 before his opening 72 for their 138.

Don Fairfield of Casey, Ill., was next in line with a total 139.

Detroit Rowers Win in Canada

PORT DALHOUSIE, Ont. (AP) — The Detroit Boat Club won three events in the Royal Canadian Henley Regatta here yesterday. The team won the senior 135 - pound singles, the senior fours with Cox, and the junior doubles.

A crew from Ecorse, Mich., won the junior eights by a length. With the victory went the right to compete today in the championship eights.

Wyandotte, Mich., won the junior 155-pound fours.

Ecorse finished second to the Toronto Argonauts in the junior 145-pound eights.

Horse Drugged at Hazel Park

Melody Air's Trainer Suspended for Using Prohibited Procaine

DETROIT (AP)—A trainer at Hazel Park Raceway is under 60-day suspension for giving a horse a nasal solution containing a prohibited painkiller.

Paul E. Simmons, trainer of Melody Air, testified at a hearing Thursday that he did not know the solution used on the 6-year-old mare contained procaine, a prohibited painkiller.

★ ★ ★

Melody Air, owned by Mrs. Richard A. Connell, wife of the president of the track, won her race Saturday.

The presence of the drug was detected in a routine test after the race.

The track's Board of Stewards handed down the suspension yesterday.

★ ★ ★

The $2,000 purse won by Melody Air in the second race Saturday was distributed among the other entries. Pari mutuel betting was not affected.

KC Recalls Hurler

KANSAS CITY (AP)—Pitcher Rip Coleman was recalled yesterday by the Kansas City Athletics from Buffalo of the class AAA International League.



Pontiac Press Photo

BATTER UP — It was Junior Baseball Day at Jaycee Park yesterday as eight junior teams took part in four games. Dave Tinkis, Boys Club pitcher steps to the plate as umpire Tom Nichols looks over the shoulder of John Gary the catcher. Boys Club beat the Tigers, 8-6, even though Tinkis and Bill Crawford gave up only one hit.

Big Six vs. Shaw's

Famed Charley Justice Pitches Here Tonight

Whoever said "there isn't any justice" didn't know about Charley—Justice, that is.

Please excuse the rather trite beginning for it's just a way of saying that the man who was rated one of the nation's finest softball pitchers some 20 years ago will be showing his wares again tonight.

★ ★ ★

Rival batters both knew and feared Charley Justice when he was hurling his Pontiac Big Six teammates to national fame during the 30's.

Shaw's Jewelers will get acquainted with Charley this evening when the city Class A champions meet the original Big Six team in the feature attraction of an exhibition doubleheader at Beaudette Park.

★ ★ ★

Commerce Drive - In Theater faces North Side Auto Sales in a girls' game at 7 o'clock to open the twin bill. Shaw's and the Big Six start around 8:30.

Justice, who refuses to divulge his age but is probably leaning on 50, takes the mound against Shaw's Perc McConner. The ace of the Jeweler staff, now 39 himself, learned many things about pitching from Justice as a novice.

Charley's arm guided the Big Six to the world's Negro crown in 1937 and the world's runner-up position in 1938. The Pontiac club, managed by the late John Gallimore, was state champ from 1936 through 1940.

Justice's chief weapons were dazzling speed and superb control. He seldom walked a man and his assortment of fast balls, snap-off curves and changes of pace were mixed with humbling effectiveness.

Rounding out tonight's Big Six roster are Hubert Price, Herb Taylor, Charley Kelley, Jimmy Taylor, J. C. Jenkins, Dan Hooper, Steedy Stafford, Rubird Taylor, Dee Jenkins, Wilbert King, Alex (Pop) Spears, Jim Wallace, Elijah Burt and Alex Childs.

Area Resident Fires Long Ace Through Trees

A fellow who now lives in the middle of what used to be the course's 16th fairway, belted a hole-in-one at Morey's Golf Course near Milford yesterday.

Merle H. Burch, who has been playing the game three years, got the ace on the par-4 6th hole when his shot sailed 245 yards through some trees to land on the green and roll in. The hole is 290 yards when played in dogleg fashion.

Burch was among the people who bought land from club owner Ed Morey two years ago when he revamped the course from a 18 to 27 holes. He finished with a 41.

Playing with Burch were Gil Gauthier of Pontiac, Harry Osterhout and Charles Schueneman of Milford.

Motor City Handicap Featured at Jackson

JACKSON — Jackson Raceway completes its first full week of racing Saturday night with an outstanding nine-race program highlighted by the Motor City Handicap Pace at one mile.

Perhaps the role of the favorite will go to Tee Pee Chief, racing for Irving Utter of Fowlerville, Mich. This five-year-old mare is a four-time winner this season with the most impressive wins coming at Wolverine on July 2 in 2:05 1-5 and July 6 in 2:04 3-5. Tee Pee Chief has the number four post position.

Pro Ball Not for Charles Cross

Remember the Sports Stars of Yore?

(This is the 12th of a series of articles about former outstanding athletes from Pontiac and Oakland area and what they are doing today. We feature today 83-year-old Charles Cross of Clarkston who stayed in baseball amateur ranks instead of pro ball. The series will continue next week.)

Charles Cross, 83-year-old Clarkston resident, is a fellow who can look back on several years of baseball stardom around this sector with a gleam in his eye.

Some of his most cherished memories go back to 1891, when he had a chance to sign with the Tigers at the age of 17 but turned it down to "keep peace in the family."

"My mother was very religious and she thought that playing big league ball was the worst thing anybody could do. She said I could play amateur as long as I wanted to but she wanted me home nights," Cross chuckled today recalling the early days.

He said he got the big chance after a sparkling performance at a picnic game at nearby Maceday Lake. Former scout Mel Irwin happened to be among the spectators and went overboard for Cross.

All he did that day was turn two apparent hits into double plays from his center field position and get three hits himself.

"I really trapped both of the balls but I was playing in some high clover so the umpire and everyone else thought I caught them on the fly. Each time I fired to 1st base to double a runner. Irwin was at my house the next day trying to sign me," said Cross.

Charles followed his mother's wishes and played amateur ball. As a matter of fact, he never quit until he was around 40. Then he remained active as an umpire for Pontiac city league games.

"I played for the last time when I was 52 in an oldtimers game in Pontiac. We beat a team of young fellows 16-9," commented Cross.

Does he have any regrets about not taking the Major League chance when he had it? "I regretted it for quite awhile but it worked off," answered the former strong-armed flychaser.



CHARLES CROSS

Cross' baseball feats are well known to oldtime baseball fans around Clarkston, Pontiac and Ortonville. He played for teams in each place, including about 30 years in Pontiac.

★ ★ ★

The ex-farmer, who starred at Clarkston High from 1890 to 1894, still follows baseball closely and is also a racing enthusiast. His early influence helped interest present city league star Roger Johnson in catching. Johnson is his grandson and a member of the CIO team.

Another Skate Title Won by Pontiac Pair

Pontiac skaters won their second championship in the dance event when Dennis Horrall and Gale Ensminger captured the honors in the juvenile division in the National Championships at Oakland, Calif.

Lynn Stitz was second in novice men's figure skating and Gary Perkins was second in juvenile boys' figures.

The meet ends on Sunday.

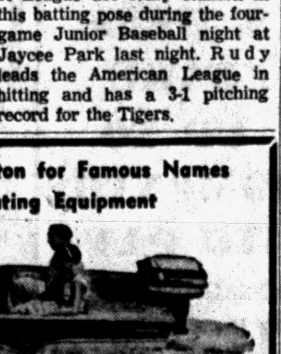

Pontiac Press Photo

MIDGET STAR—The Pontiac Press photographer caught Midget League ace Ruby Ranson in this batting pose during the four-game Junior Baseball night at Jaycee Park last night. Rudy leads the American League in hitting and has a 3-1 pitching record for the Tigers.

Major League Averages

AMERICAN LEAGUE
CLUB BATTING

CLUB	AB	R	H	HR	RBI	Pct.
New York	3171	454	842	99	430	.266
Boston	3213	462	847	91	445	.264
Baltimore	3274	384	836	57	359	.255
Chicago	3132	403	794	61	384	.254
Detroit	3181	355	799	69	340	.251
Cleveland	3141	404	783	80	381	.250
Kansas City	3156	352	774	108	329	.245
Washington	3250	397	805	68	363	.248

CLUB FIELDING

CLUB	G	PO	A	E	DP	Pct.
Baltimore	94	2626	1062	56	94	.985
Chicago	94	2546	1053	61	104	.983
Detroit	93	2544	923	63	94	.982
New York	93	2523	1040	70	102	.981
Kansas City	94	2470	1054	67	102	.981
Washington	96	2548	1034	83	101	.977
Boston	94	2566	1124	89	103	.976
Cleveland	94	2546	931	91	86	.974

Triple play—New York.

INDIVIDUAL BATTING
(120 at bats or more)

Player, Club	AB	R	H	HR	RBI	Pct.
Williams, Bos.	291	67	106	27	60	.364
Mantle, N.Y.	309	89	111	27	70	.359
Boyd, Balt.	302	52	99	3	28	.328
Fox, Chi.	365	57	119	4	39	.326
Skowron, N.Y.	301	46	98	15	68	.326
Woodling, Cle.	252	42	75	7	39	.298
Malzone, Bos.	200	41	117	6	59	.298
McD'ld, N.Y.	322	57	99	8	40	.307
Kubek, N.Y.	199	27	61	2	18	.307
Minoso, Chi.	347	51	106	5	58	.305
Lopez, K.C.	243	33	74	7	26	.305
Lemon, Wash.	358	46	109	15	52	.304
Torgeson, Chi.	145	23	43	6	22	.297
Phillley, Det.	145	12	43	0	14	.297
Sievers, Wash.	356	63	106	23	69	.298
C'ney, Wash.	126	14	37	3	18	.294
Wertz, Cle.	319	49	93	12	62	.292
Kaline, Det.	345	48	100	6	40	.290
Brid'w'r, Balt.	121	15	35	1	19	.289
Simpson, N.Y.	121	23	72	9	29	.288
Carr, K.C.	220	25	63	9	25	.286
Bertoia, Det.	200	18	57	1	21	.285
Jensen, Bos.	211	36	60	13	43	.283
Maxwell, Det.	313	49	88	19	60	.281
Raines, Cle.	161	26	45	2	11	.280
Mauch, Bos.	161	18	45	2	19	.280
Gardner, Balt.	397	51	110	4	33	.277
Smith, K.C.	238	32	66	12	28	.277
Go'd'an, Balt.	155	19	43	3	21	.277
Pilarcik, Balt.	247	31	68	3	25	.275
Triandos, Balt.	276	31	76	10	43	.275
Doby, Chi.	240	29	66	8	44	.275
DeM'stri, K.C.	309	30	85	3	26	.275
Vernon, Bos.	190	28	52	3	20	.274
Martin, K.C.	251	29	68	5	21	.271
Nieman, Balt.	271	39	73	9	45	.269
Yost, Wash.	216	31	58	4	20	.269
Bolling, Det.	252	45	94	12	31	.267
Colavito, Cle.	311	45	83	17	60	.267
Boone, Det.	270	30	72	3	31	.267
Gernert, Bos.	246	33	66	3	24	.268
Avila, Cle.	230	21	61	6	27	.265
House, Det.	267	46	97	9	34	.264
Piersall, Bos.	258	19	68	3	34	.264
Car'aquel, Cle.	258	29	68	6	34	.264
Rich'son, N.Y.	228	27	60	6	19	.263
Plews, Wash.	99	16	26	2	9	.263
Kell, Balt.	208	19	54	5	25	.260
B'beret, Wash.	170	16	44	3	25	.259
Bauer, N.Y.	217	44	81	9	40	.256
Rivera, Chi.	246	33	63	9	25	.256
Bolling, Wash.	249	22	63	5	25	.253
Held, K.C.	137	18	34	5	19	.248
Skizas, K.C.	248	27	63	14	39	.254
Maris, Cle.	224	39	57	10	39	.254
Kuenn, Det.	266	43	92	6	27	.251
Tuttle, Det.	280	30	70	4	23	.250
Klaus, Bos.	313	24	78	9	31	.249
Williams, Cle.	260	33	64	4	26	.246
Power, K.C.	243	24	60	6	25	.245
Lollar, Chi.	184	19	45	6	25	.245
Phillips, Chi.	235	27	57	6	20	.243
Smith, Cle.	347	57	84	9	31	.242
Busby, Balt.	231	36	56	3	23	.242
Aparicio, Chi.	261	46	67	2	23	.241
Zernial, K.C.	290	35	69	17	44	.238
Th'pson, K.C.	63	15	15	1	6	.238
Lepcio, Bos.	167	17	40	2	28	.239
Carey, N.Y.	179	20	42	6	23	.235
Usher, Wash.	175	19	41	4	17	.234
Noren, K.C.	120	7	28	2	13	.233

Grand Slam Homers—Dropo, Chicago, 2; Malzone and Jensen, Boston, Mark, Carrasquel and Colavito, Cleveland, Skowron and Bauer, New York and Smith, Kansas City, 1 each.

PITCHING
(60 innings or more)

Pitcher, Club	IP	H	BB	SO	W	L	ERA.
Zuverink, Balt.	73	66	19	27	9	1	2.28
Shantz, N.Y.	127	110	27	77	9	3	2.41
Bunning, Det.	158	115	45	109	12	3	2.45
Turley, N.Y.	90	59	48	80	5	3	2.50
Ditmar, N.Y.	89	91	25	46	7	1	2.53
Sullivan, Bos.	144	114	31	81	9	6	2.56
Pierce, Chi.	168	135	47	104	14	7	2.57
O'Dell, Balt.	66	51	32	48	4	4	2.59
Narleski, Cle.	69	51	32	48	4	1	2.65
McLish, Cle.	71	57	34	52	5	4	2.79
Trucks, K.C.	87	75	44	38	7	4	2.90
St'divant, N.Y.	111	102	42	61	8	5	2.90
Donovan, Chi.	126	111	29	82	10	3	3.07
Loes, Balt.	121	114	30	65	10	3	3.11
Terry, K.C.	75	75	29	40	3	5	3.12
Wilson, Chi.	146	126	48	71	11	7	3.14
Foytack, Det.	150	123	73	81	11	9	3.24
Maas, Det.	133	123	35	76	7	7	3.25
Fornieles, Bos.	118	119	35	76	8	9	3.28
Keegan, Chi.	77	74	19	37	5	4	3.28
Moore, Balt.	161	131	72	98	9	9	3.30
Johnson, Balt.	143	128	40	81	8	6	3.40
Brewer, Bos.	154	128	60	67	12	8	3.51
Kellner, K.C.	72	72	20	43	3	4	3.75
Kucks, N.Y.	134	126	48	61	8	7	3.76
Nixon, Bos.	103	108	30	44	8	5	3.76
Larsen, N.Y.	79	69	30	44	5	3	3.76
Mossi, Cle.	109	104	35	64	7	5	3.87
Wight, Balt.	71	71	37	23	3	5	3.93
Brown, Balt.	81	82	29	33	3	5	4.00
P'carrero, K.C.	63	57	30	28	3	4	4.00
Wynn, Cle.	177	164	64	127	13	11	4.02
Hoeft, Det.	102	96	42	46	3	5	4.06
Garver, K.C.	97	87	35	45	4	9	4.06
Cle'eger, Wash.	76	75	29	35	3	3	4.14
Lary, Det.	145	163	35	66	4	13	4.22
Byrne, N.Y.	61	63	41	34	4	4	4.26
Morgan, K.C.	113	113	33	39	5	4	4.30
Lemon, Cle.	111	117	30	43	6	9	4.30
Fischer, Chi.	60	69	15	22	3	4	4.35

NATIONAL LEAGUE
CLUB BATTING

CLUB	AB	R	H	HR	RBI	Pct.
Pittsburgh	3446	591	954	57	560	.277
St. Louis	3320	497	916	68	427	.277
Cincinnati	3317	481	901	117	463	.272
Milwaukee	3395	449	910	120	417	.268
Brooklyn	3159	416	796	93	392	.252
New York	3279	390	815	103	368	.249
Philadelphia	3202	413	787	79	373	.246
Chicago	3170	374	773	87	351	.244

CLUB FIELDING

CLUB	G	PO	A	E	DP	Pct.
Cincinnati	95	2567	958	39	99	.984
Milwaukee	95	2618	1116	68	116	.982
Brooklyn	93	2533	998	70	83	.981
New York	95	2607	1156	80	111	.977
St. Louis	93	2558	1113	92	115	.976
Philadelphia	97	2610	891	90	75	.975
Chicago	92	2449	945	90	94	.974
Pittsburgh	97	2657	11	10	93	.971

Triple play—Cincinnati.

INDIVIDUAL BATTING
(120 at bats or more)

Player, Club	AB	R	H	HR	RBI	Pct.
Aaron, Mil.	383	72	133	30	79	.347
Musial, St.L.	362	57	122	21	74	.337
Groat, Pitt.	281	32	94	4	34	.335
Skinner, Pitt.	168	28	56	6	24	.333
Fondy, Pitt.	330	41	107	1	32	.324
Sch'd'st, Mil.	298	52	125	10	43	.314
Moryn, Chi.	332	46	104	13	56	.313
Thomas, Pitt.	382	48	119	15	58	.312
Robinson, Cin.	369	64	115	14	44	.312
Mays, N.Y.	340	66	106	17	54	.310
Hodges, Bkn.	345	52	106	13	52	.307
Crowe, Cin.	317	54	97	23	69	.306
Dark, St. L.	371	61	111	4	43	.299
Cimoli, Bkn.	333	54	99	9	39	.297
Foiles, Pitt.	192	19	57	6	27	.297
Bell, Cin.	399	51	117	12	51	.293
Kasko, St.L.	347	30	72	6	30	.292
Mathews, Mil.	358	63	104	19	65	.291
Bouchee, Phil.	346	50	100	13	54	.289
Bailey, Cin.	270	46	78	15	39	.289
Maz'ski, Pitt.	314	43	90	7	35	.287
Amoros, Bkn.	136	21	39	4	19	.287
Kouk, Cin.	319	43	91	14	53	.285
Torre, Mil.	317	18	63	4	28	.286
Ashburn, Phil.	379	61	108	9	23	.285
Cov'gton, Mil.	141	21	40	9	23	.284
Tanner, Chi.	212	26	60	7	27	.283
Temple, Cin.	353	57	99	6	35	.280
Bolger, Chi.	182	14	51	9	28	.280
Adcock, Mil.	241	47	67	9	39	.278
Snider, Bkn.	340	57	95	24	67	.279
Bruton, Mil.	306	41	85	5	39	.278
Ennis, St. L.	311	39	86	14	65	.277
H. Smith, St.L.	236	17	65	3	33	.276
Bl'ame, St.L.	400	68	110	3	40	.275
Crandall, Mil.	244	34	67	12	37	.275
Freese, Pitt.	266	25	69	1	15	.274
Banks, Chi.	360	61	98	20	57	.272
Boyer, St. L.	347	50	94	12	39	.271
Virdon, Pitt.	378	48	102	6	33	.270
Spencer, N.Y.	326	43	88	9	36	.270
Baker, Pitt.	326	31	88	3	41	.270
Neal, Bkn.	264	38	71	8	30	.269
Moon, St. L.	313	48	83	16	44	.265
Logan, Mil.	356	39	94	7	31	.264
Long, Chi.	220	32	58	11	30	.264
Repulski, Phil.	295	40	77	13	39	.261
L'kman, N.Y.	308	38	80	7	24	.260
An'rson, Phil.	213	23	55	10	31	.260
Purtill, Bkn.	77	9	20	1	7	.260
McMill'n, Cin.	277	28	71	9	30	.256
O'C'nell, N.Y.	327	50	83	4	18	.254
P'na'dez, Phil.	287	23	73	4	36	.254
Speake, Chi.	209	27	53	8	27	.254
Logata, Phil.	259	36	65	11	44	.251
Gilliam, Bkn.	267	37	67	4	23	.250
Cle'nte, Pitt.	257	22	64	4	25	.249
Thomson, N.Y.	271	31	66	11	47	.244
Virgil, N.Y.	205	21	50	3	18	.244
Sauer, N.Y.	193	23	47	13	35	.244

PITCHING
(60 innings or more)

Pitcher, Club	IP	H	BB	SO	W	L	ERA.
Maglie, Bkn.	61	57	17	30	4	3	2.48
Podres, Bkn.	111	99	25	64	8	3	2.76
Face, Pitt.	69	72	15	38	3	5	2.87
Buhl, Mil.	137	113	62	78	11	6	2.89
Jackson, St. L.	126	104	52	70	11	6	3.00
Drysdale, Bkn.	111	115	31	85	8	6	3.00
Jones, St. L.	111	87	36	97	8	4	3.00
Sanford, Phil.	135	103	61	124	12	3	3.07
Law, Pitt.	120	119	33	37	7	4	3.08
Labine, Bkn.	79	74	20	53	5	3	3.08
Conley, Mil.	73	69	32	32	4	3	3.08
Barclay, N.Y.	126	106	50	73	8	6	3.14
Heath, Mil.	153	147	47	63	10	8	3.14
Newc'be, Bkn.

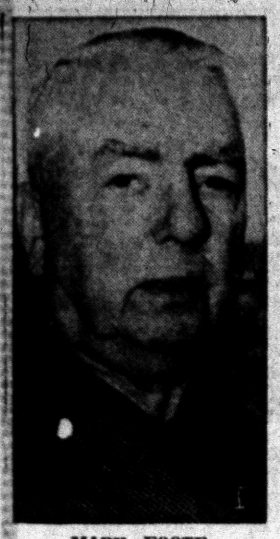

MARK FOOTE

For many years chief of the Washington Bureau of Booth Newspapers in Michigan, Mark Foote, died Friday night at Georgetown University Hospital in Washington. He was 75 and was believed to be the oldest active capital newsman. His death was caused by a heart ailment. One of the most widely known of Washington newsmen, Foote covered the activities of seven presidents from Wilson to Eisenhower.

Calls John Kasper 'Integrationist Tool'

CLARKSVILLE, Va. (AP) — A resolution denouncing John Kasper as a tool of Northern Integrationists was adopted unanimously by the Mecklenburg Citizens Council last night.

"John Kasper has done more to integrate the races in the South than any combination of other forces, including the NAACP," the segregationist organization said.

"He is a troublemaker dispatched to the South by Northern integrationists and has accomplished what he was sent South to do — make radicals of decent, law-abiding citizens."

Kasper, 27-year-old president of the Seaboard White Citizens Council, and six co-defendants were convicted in federal court in Knoxville, Tenn., Tuesday in the Clinton criminal contempt trial. They were charged with interfering with the racial integration of Clinton High School.

Some people, who'd like to reform the world, have a front gate that won't stay shut . . . A necessity is something you do without in order to pay the first installment on a luxury. — Earl

Deaths Elsewhere

By THE ASSOCIATED PRESS

PASADENA, Calif. (AP) — Mrs. Zane Grey, 73, widow of the famous author of Western novels, died yesterday.

★ ★ ★

HOUMA, La. (AP)—Dr. Barry J. Barrodale, 51, manager of the U.S. 1952 Olympics boxing team and former president of the Southern AAU, died yesterday.

★ ★ ★

BUFFALO, N.Y. (AP) — Charles M. Dake, 97, who developed and started production of the first American graham cracker in the 1890s, died yesterday.

★ ★ ★

STOCKHOLM (AP) — Archbishop Dorotheus, 69, Greek Orthodox bishop of Athens and primate of Greece, died yesterday. He was a leader in the protest movements against British control of the island of Cyprus.

★ ★ ★

MARION, Ind. (AP) — Ernest E. Pearson, 74, former photographer for the Indianapolis Times, the Springfield (Ill.) Journal and the Nashville (Tenn.) Banner, died yesterday. His son, Leonard E., is an Indianapolis Associated Press staffer.

★ ★ ★

NEW YORK (AP) — Mrs. Evelyn Foster Olds, 68, wife of Irving S. Olds, former board chairman of United States Steel Corp., died yesterday.

★ ★ ★

MADISON, Wis., (AP)—Mrs. William T. Evjue, 73, wife of the editor and publisher of the Madison Capital Times, died yesterday.

★ ★ ★

WILLIAMSBURG, Va. (AP) — Allen R. Matthews, 43, executive head of the Jamestown Corp., author and former reporter on the Richmond Times-Dispatch and Macon (Ga.) Telegraph, died yesterday.

★ ★ ★

ESTES PARK, Colo. (AP)— Dr. Henry F. Kallenberg, 92, recreation director for 45 years of the national YMCA camp near Estes Park, died yesterday.

★ ★ ★

WASHINGTON (AP)—Mark Foote, 75, Washington correspondent for the Booth newspaper syndicate of Michigan for 44 years and believed to be the oldest Washington correspondent still actively working, died yesterday.

Leaves Petoskey Post

PETOSKEY (AP) — Norman Sanders, assistant administrator at Little Traverse Hospital, has resigned to accept a similar post at the Tolfree Memorial Hospital at

Deaths in Nearby Communities

GEORGE EDWARD JURNEY

George Edward Jurney, 73, of 3135 Alco Dr. died yesterday of a heart ailment in Pontiac General Hospital Annex. He was ill several months.

He was an employe of Fisher Body Division.

Surviving are three stepchildren, Mrs. Tony Bernick of Minneapolis, Minn., Mrs. Wallace Chandler and Delmar Cote of Pontiac.

Service will be at 1.30 p.m. Tuesday from the Huntoon Funeral Home with burial following in Perry Mt. Park Cemetery.

MRS. LELLAH B. CAMERON

HOLLY — Service for Mrs. Lellah Belinda Cameron, 93, who died at the home of her daughter, Mrs. Perry Miller, 2355 North State St., Davison last evening, will be at 2 p.m. Monday from the Dryer Funeral Home here. Burial will be in Lakeside Cemetery.

Born in Groveland Township, Mrs. Cameron had lived in the area all her life. Surviving are two other daughters, Mrs. LaMont Tiffany of Thompsonville and Mrs. Lee Kerton of Holly; five grandchildren and 17 great-grandchildren.

FRED L. TRUAX

LAPEER — Service for Fred L. Truax, 73, 632 Turrill Ave., will be at 2 p.m. Sunday from the Baird Funeral Home here. The Rev. Frank S. Hemingway will officiate and burial will be in Stiles Cemetery. Mr. Truax died in Lapeer County General Hospital yesterday, after a prolonged illness. His body will be at the family home until Sunday noon.

He is survived by his wife, Eva; four sons and one daughter: Dennis, Stanley, Alton and Keith Truax and Mrs. LaVerta Sanders, all of Lapeer; 13 grandchildren and two brothers, Archie and John Truax, both of Lapeer.

CHARLES R. YODER

ALMONT — Arrangements are pending for Charles Rowlett Yoder, 25, of Boardman road, who died Thursday in the home of his grandmother, Mrs. C. V. Yoder. His body is at Muir Brothers Funeral Home, Almont.

He served in the U. S. Air Force for two years. Mr. Yoder is survived by his wife, the former Jean Taylor; two sons, Brian and Thomas, both at home; his mother, Mrs. Sheldon B. Yoder of Almont; two brothers, Jerrold Yoder of Almont and Barry G., stationed in Korea; two grandmothers, Mrs. Yoder of Almont and Mrs. Charles E. Rowlett of Louisville, Ky.

Youths Arraigned on Assault Charge

Four youths were arraigned Friday in Municipal Court on charges growing out of an argument over the sale of seven cents worth of gasoline.

Richard L. Tunny, 18, of 111 Prospect St., will be examined Wednesday on a charge of felonious assault. He was released on $200 bond.

★ ★ ★

His three companions, charged with disorderly conduct, all pleaded not guilty and were released on $300 bonds pending trial Aug. 7.

The four were arrested after Tunny threatened Billy Patterson, attendant at the Oak Station, 128 S. Saginaw St., with a knife when he refused to sell them seven cents worth of gasoline early Thursday morning.

Catch Bad Check Ring

DETROIT (INS) — A bogus check ring, which admittedly spread a blanket of bad checks through five states, has been captured in Detroit. The three-person ring's plot to dupe Detroit merchants was smashed yesterday when one member, identified as Paul Stagner, 27, of Sioux City, Ia., tried to cash a check for $68.43 at Crowley-Milner's Department Store.



M. E. "Mike" Daniels

SERVICE AT ITS BEST

YOUR Independent Insurance AGENT

The Insignia of Superior Service Sound Protection

DANIELS INSURANCE Agency

863 W. Huron St. Ph. FE 4-7644

Evening Phone MI 6-2923



PONTIAC Federal SAVINGS

BOARD OF DIRECTORS

HON. CLARK J. ADAMS
MAHLON A. BENSON
CONRAD N. CHURCH
LOUIS H. COLE
R. CLARE CUMMINGS
JOHN Q. WADDELL
GEORGE K. ZIMMERMAN

HONORARY DIRECTOR

CHAUNCEY H. HUTCHINS

OFFICERS

R. C. CUMMINGS ..... President
M. A. BENSON ... Vice-President
JAMES CLARESON .. Executive Vice-President and Secretary
E. W. JOHNSTON .... Treasurer
VERN McMASTER Asst. Treasurer
C. BRYAN KINNEY .... Attorney

BRANCH MANAGERS

WILLIAM DIEKE .. Downtown Branch
M. M. SORENSON .... Rochester Branch

AUDITOR S

JENKENS and ESHMAN

Need a Helping Hand With Your Home Building?

SEE US ABOUT A HELPFUL HOME LOAN

When you're planning to build or buy your dream home, stop in and talk with one of our friendly counselors in our private counselling rooms. We'll do our best to arrange practical financing for you.

We feel that home ownership is a strengthening factor in the community and should be encouraged to the best of our business ability.

Your application will receive prompt, personal attention . . . a speedy committal.

Current 3% Rate On All Savings Accounts

Pontiac Federal Savings

HOME OFFICE: 761 W. Huron

ROCHESTER BRANCH 407 Main Street

DOWNTOWN BRANCH 16 E. Lawrence St.

INSURED UP TO $10,000 — FEDERAL SAVINGS AND LOAN INSURANCE CORPORATION

MEMBER FEDERAL HOME LOAN BANK SYSTEM

LORD'S FURNITURE, APPLIANCES AND TELEVISION

WAREHOUSE

2239 ELIZABETH LAKE RD.

3 BLOCKS WEST OF TELEGRAPH ROAD

DRIVE OUT SUNDAY 1 P. M. to 5 P. M.

FE 8-3741

OPEN SUNDAY 1 to 5 PM

Beat the Heat KEEP COOL



Fans From $4.95

Lord's Special

Umbrella Table



Complete Sunfast Colors

Exactly as Shown

$8.88

INNERSPRING MATTRESSES

FACTORY CLOSE-OUTS



Buy Now and Save!

3 Months to Pay

No Money Down

One Group .. $19.00

One Group .. $29.00

One Group .. $39.00

BARGAINS by the ROOM FULL



SAVE UP TO 50%

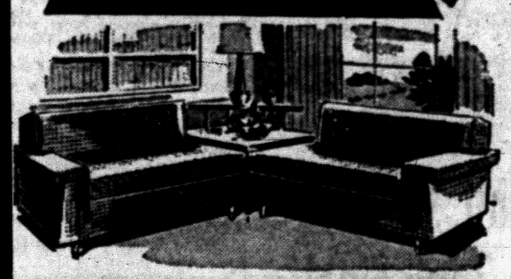

New Westinghouse



BIG 12.5 Cu. Ft.

AUTOMATIC DEFROSTING REFRIGERATOR

Yours for as Little as

$2 A WEEK

TAKE UP TO 36 MONTHS TO PAY

NO MONEY DOWN!

- Storage Capacity for 70 lbs. of Frozen Food
- Giant Full-Width Humidrawer
- Cold Storage Tray
- Egg and Bottle Shelves—in Door
- Bonus Bottle Space
- Adjustable Shelves

BIG SCREEN

Famous Make TV



$109

Base Optional

No Money Down!

70" REDWOOD PICNIC TABLE & 2 BENCHES $29.95

New Portable Air Conditioner

"The Carry Cool"

No Installation — Just Plug It In

$1 Down $59.95 Easy Terms

CHAIRS GALORE



Many Famous Makes and Beautiful Covers. From $24.88



LIFETIME CHROME

Toastmaster Automatic Pop-Up Toaster $14.88

Dramatic Savings Open an Account Now!



LOW Price! ONLY $297

Nationally Famous NORGE Automatic Dryer



$108 With Trade

NO MONEY DOWN!

Westinghouse ROASTER $34.88



SUNBEAM SQUARE FRY PAN $12.88



Sunbeam Mixmaster No Money Down $34.88



General Electric STEAM IRON $10.88



TWIN SIZE MAPLE BUNK Bed Outfit

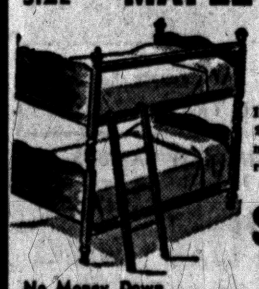

Includes 2 beds, 2 innerspring mattresses, guard rail and ladder.

$79.95

No Money Down

Famous Make Apartment SIZE GAS RANGE



No Money Down

$69 And Trade

WESTINGHOUSE Vacuum Cleaner



Complete with Attachments

NO MONEY DOWN

$33.88

INCLUDES:

LIVING ROOM

Choice of 2 pieces, Sectional or Sofa and Chair. Two End Tables. Coffee Table. 2 Table Lamps. Coffee Table. If purchased separately $177

BEDROOM

Double Dresser with Mirror, Bookcase Bed, Innerspring Mattress and Box Spring. 2 Boudoir Lamps. 2 Pillows. If purchased separately $177

KITCHEN

Includes: Triple Chrome or Wrought Iron Plated Table, 4 Side Chairs If purchased separately $59

NO MONEY DOWN



THE PONTIAC PRESS

SATURDAY, JULY 27, 1957 PONTIAC, MICHIGAN FIFTEEN



Pontiac Press Photos by Ed Vanderwerp

ALL SET TO GO — Four Dodge daughters — Carol, Martha, Mary Ann and Julie — mount their bikes and prepare for a ride in Hickory Heights subdivision. Their new house on Meadowlane is a red brick ranch-type home with white trim and black shutters. The windows at the left are in bedrooms. The entrance to the garage is at the right, behind the family room. Robertson Brothers of Royal Oak were the builders. The Dodges moved here from Elizabeth Lake Estates a year ago.



background for LIVING

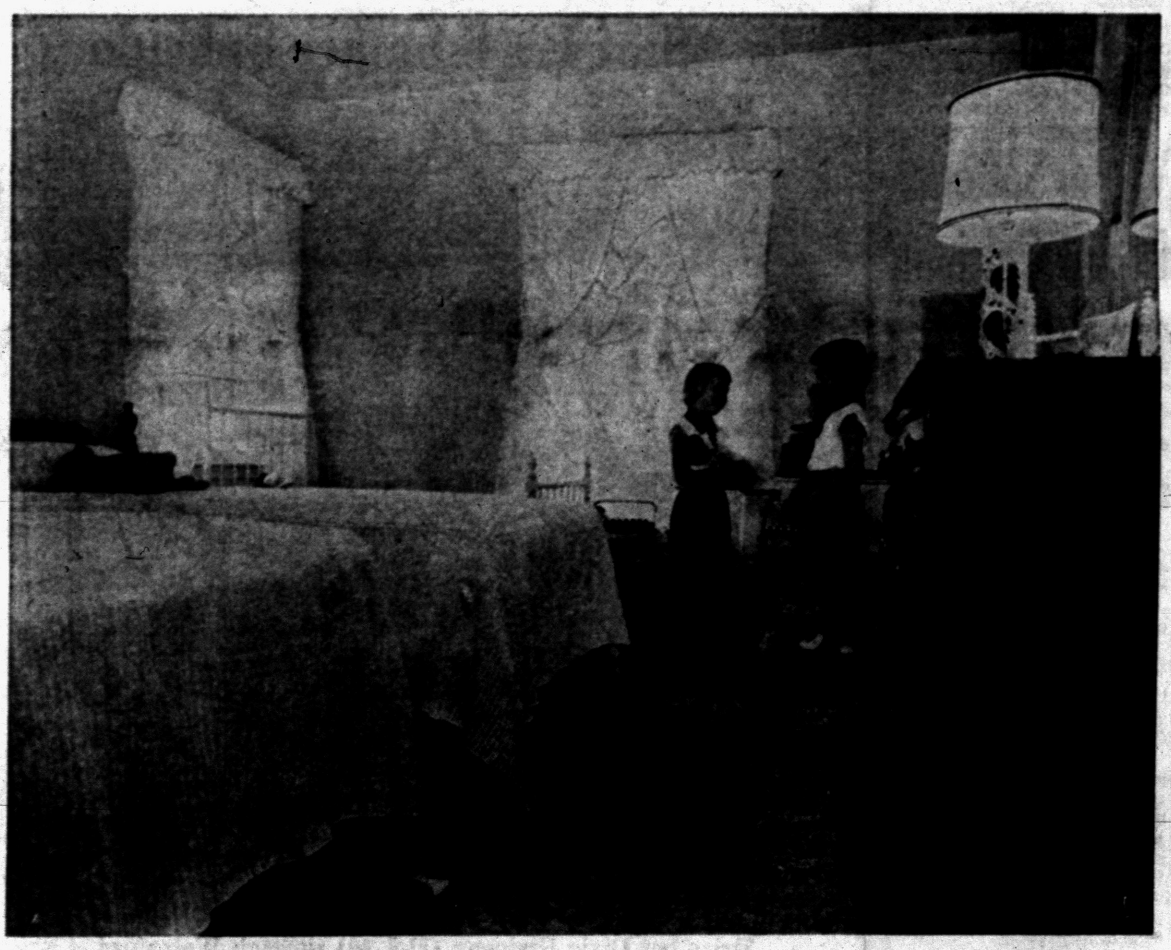

PLAYING DOLLS — When you're four and six, as Julie and Mary Ann Dodge are, you just love to play dolls. Their room — which they share with Marty — is full of dolls. It's a bright room with fluffy organdie curtains at the windows and clean white hobnail spreads on the beds. You can see just a bit of Julie's little spindle bed near the windows. The walls and scatter rugs are green.

Your Neighbor's House

Dodges Move to Give Dad More Time With Family

By JANET ODELL
Pontiac Press Home Editor

Commuting is always a problem in areas around a big city. Fathers get to see their children only a few hours a day becouse they must spend so much time getting to and from their jobs. This was the deciding factor for the Maurice Dodges when they moved from Elizabeth Lake Estates to Hickory Heights subdivision.

Hickory Heights is located north of Birmingham and west of Adams road. Living here has cut more than an hour a day off Mr. Dodge's driving time. Although the family misses living near a lake, they are happy in their new home.

★ ★ ★

David, the only boy in the family, was just two months old when the move took place. That was a year ago. He has four older sisters: Julie is four; Mary Ann is six; Marty (short for Martha) is nine; and Carol is twelve. The three older girls go to St. Hugo's School, while Julie helps her mother and keeps David company.

A red brick, ranch - type home, the Dodge house has four bedrooms, a family room and a large attached garage. It sets well back from the main road of the subdivision on one of the curving courts. Marty, the gardener of the family, helps keep the front flower beds in good shape.

In the days before she had five children to keep her hopping Mrs. Dodge did lots of needlework. There are a number of needlepoint scatter rugs throughout the house as evidence. A crescent-shaped welcome mat at the front door is another example.

WILLIAMSBURG PAPER

The front vestibule is large. There is plenty of room for a mahogany chest of drawers with an oval mirror in a mahogany frame above it. The floor is slate. The rose and green design on the gray wallpaper is a Williamsburg pattern. Around the corner there is a louvered door coat closet and a small lavatory.

Tile in the lavatory is a rosy peach. Above is beige wallpaper with gold and silver figures. The sheer curtains are beige with a rosy stripe and glitter thread.

Mrs. Dodge's favorite colors are pink and green; they unify the color scheme throughout the

(Continued on Page 20, Col. 3)

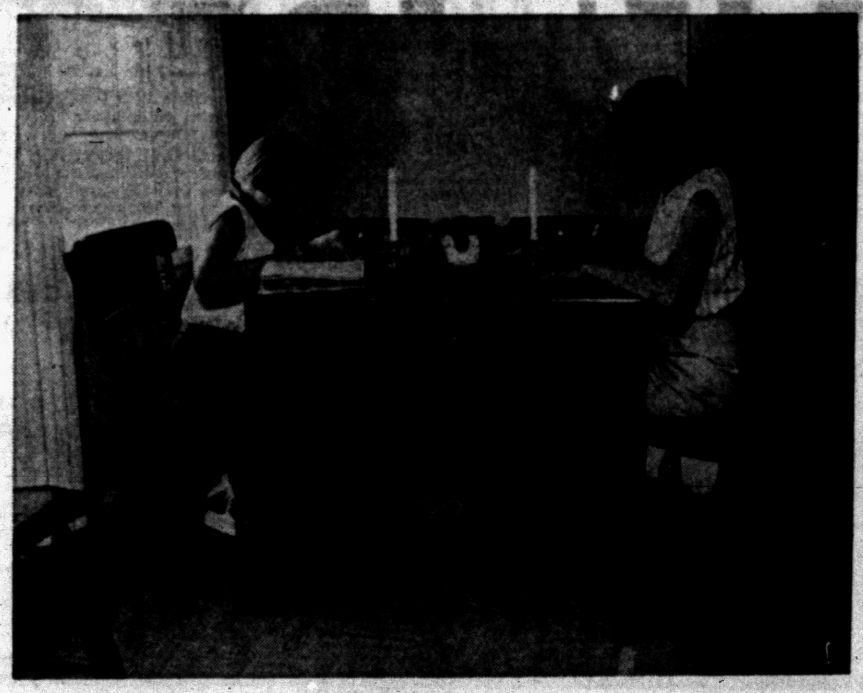

SUCH CONCENTRATION — Nine-year-old Marty and twelve-year-old Carol concentrate so hard on the recipes they are writing that they pay no attention to the photographer. This room is the family room. In it is a maple dining room set for the family's meals. At the opposite end the washer and dryer are located. In addition, there is lots of built-in cupboard space. The door at the rear leads to the kitchen. Another one opens into the garage.

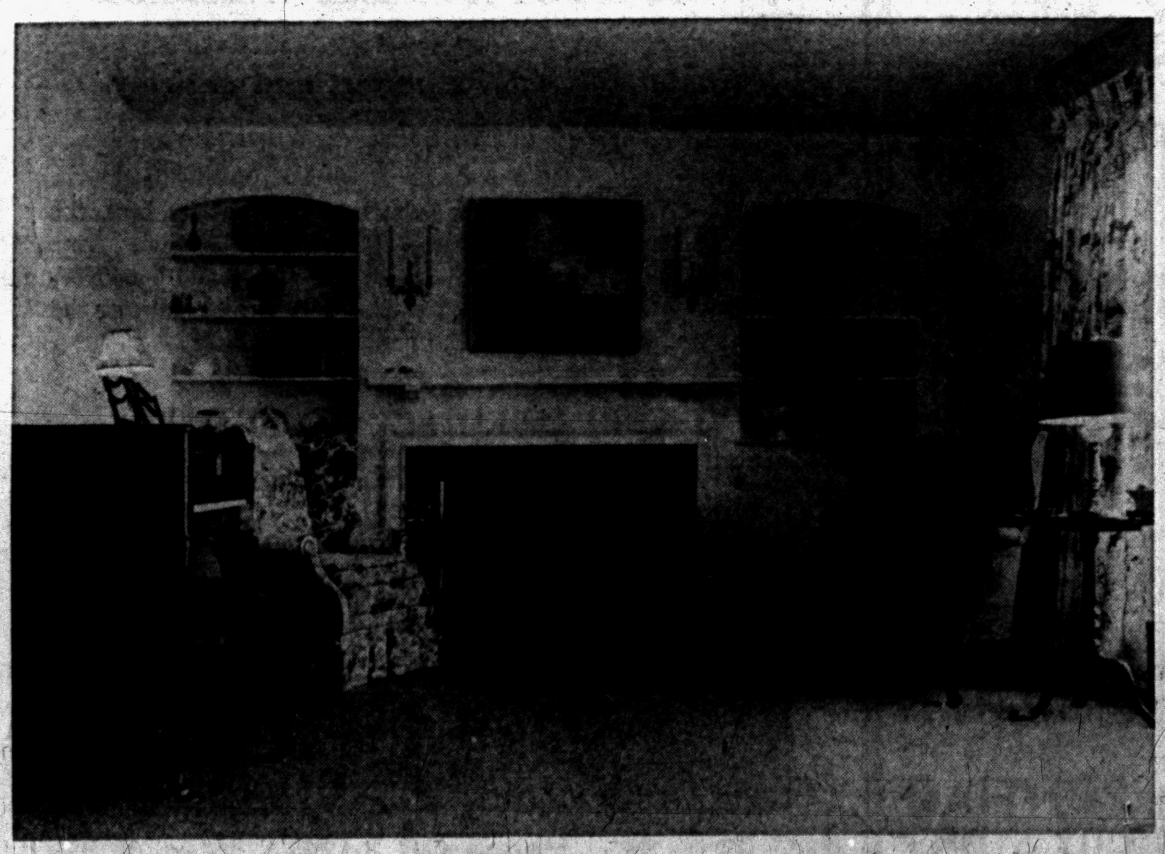

GRACIOUS LIVING — A red brick fireplace, framed in white, with candle sconces on the wall above — it's reminiscent of days gone by, but in a thoroughly modern home. The built-in shelves hold books and interesting colorful accessories. Chairs are large and comfortable, and there's a piano for music. The carpeting in this living room is green and rose tweed.

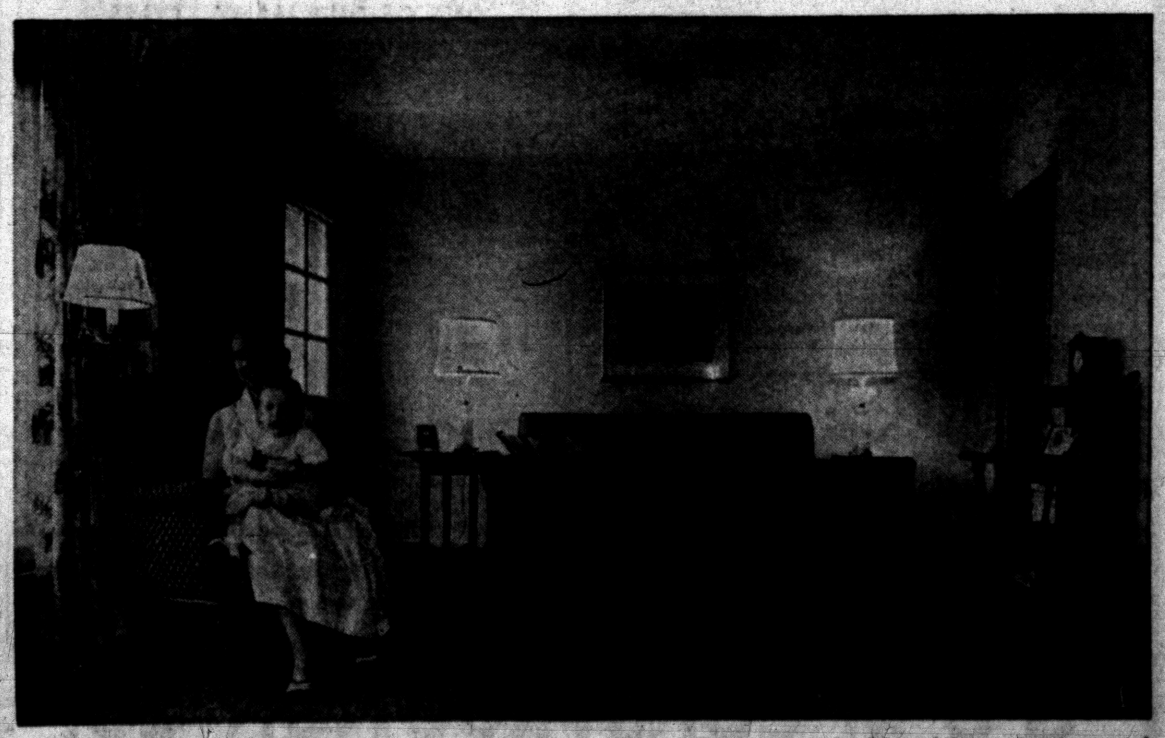

SPACIOUS LIVING — The Dodge living room is spacious in feeling. Light colored pink walls and an uncluttered arrangement of furniture help promote that feeling. Mrs. Dodge poses with her youngest child, David, in a maple armchair with provincial print upholstery. The sofa is rose damask, and the rose tone is repeated in the draperies. That's a Windsor chair near the bookcase. This room has a pleasant view of the back lawns — the Dodges' and their neighbors.

Comfort Is Determined by House Placement

Shading ranks high as a "comfort engineering" principle. When possible, all large glass areas face north and south and that south-facing windows be shaded by maximum roof overhang so that the summer sun strikes only the lower edge of the window sill. Glass areas facing east and west should have sun screens or other outside devices to reduce the entrance of hot summer sun.

The most inexpensive and best sun barrier — the tree — plays an important part in cutting down cooling costs and increasing comfort. Whenever possible, natural surroundings should be employed to provide maximum summer shade.

The U.S.S. aircraft carrier Saratoga is as wide as a World War I type destroyer was long.



LONGEST AWNING? — Is this the longest fibreglas awning in the county? The men who installed it think it is. It is 28 feet, 2 inches long and projects 11 feet, 10 inches out from the house. The owner of the house, Dr. Rose M. Pink of 3670 Pontiac road, wanted a covered walk from her back door to the garage. This awning was the answer. Incidentally, when Dr. Pink remodeled her house, she had the shutters painted pink!

Pontiac Press Photo

Cuts Lumber Costs

It is estimated that leftover slabs and trim at Douglas fir sawmills in western Oregon and Washington supply 1½ billion board feet of high grade pulp chips to make paper. This huge salvage operation helps reduce the cost of lumber used by U.S. home builders because manufacturers can now receive some income from this scrap wood which once went into the waste burners.

Average value of a ton of U.S. bituminous coal at the mine in 1953 was placed at about $4.91.

Amazing new
Janitrol
COOLING
WATERLESS!
. . . uses your warm air furnace to cool your home



BUY ON EASY TERMS!
Call now for FREE Cooling Estimate
Otto A. Trzos
3101 Orchard Lake Rd.
Keego Harbor
FE 2-0278
Eves. & Sun.
Call MA 6-6247

INSTALL NOW —PAY LATER
FUEL SAVINGS UP TO 50%
OWNERS REPORT
NO FURNACE TENDING!
OIL OR GAS
BOILERS — FURNACES
GENERAL ELECTRIC
BRYAN J. FRENCH
851 N. Paddock FE 5-6973

AIR-O-MATIC
Heating & Cooling Co.
Not the cheapest . . . but you can depend on us for best quality and workmanship.
1735 Williams Lake Rd.
(At M-59) OR 3-2946

CONCRETE STEPS
For a Step in Beauty
THE UNIT STEP



CHECK THESE FEATURES:
- No sections to Be Forced Apart by Frost or Settling
- Permanent Beauty—Rugged Dependability
- FHA Specifications
- Strong Reinforced Casting
- Avoid Messy Installation

Safety Tread Reduces Slipping

UP TO 42 SQ. FT. OF PORCH SPACE
Free Estimates — We Deliver Anywhere!
CONCRETE STEP CO.
5380 Dixie Highway OR 3-7715

LIVE BETTER FOR LESS! . . . in this National home



Look at these TERMS!

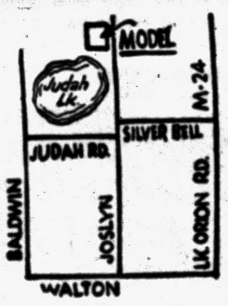

Low FHA Terms
$250 Down to Veterans
MODEL HOME OPEN
2:00 P.M. 'TIL 8:00 P.M.
National Homes are
"HOMEMAKER PLANNED"
. . . with more space where you want it!
ONE OUT OF EVERY 40 HOMES BEING BUILT IN AMERICA TODAY IS PRODUCED BY... National Homes
Drive out Joslyn Road three-and-a-half (3½) miles past Walton Boulevard. Enter subdivision at Flintridge.
AVON INVESTMENT CO.
FE 5-9237 or MI 4-3800

Home Workshop

by Ruth Wyeth Spears



MAMMA RINGS A BELL for dinner, the windmill whirls and the Cape Cod cottage catches every breeze. Actual-size pattern 239 for this action windmill is 25 cents. Or send $1 for Packet No. 11 which contains this pattern and four other large sheets of actual-size designs for windmills and weathervanes. Orders under $1 add 10 cents service charge.

The Pontiac Press Pattern Dept.
Bedford Hills, New York.

The U.S. auto industry uses 75 per cent of the total U.S. plate glass output.

Did You Know . . .



Why We Feature Weyerhaeuser 4-Square
kiln-dried LUMBER?
This lumber is:
1. Precision manufactured.
2. Clean, undamaged.
3. Uniform quality.
Reliability over the years has earned for Weyerhaeuser 4-Square an unsurpassed reputation as America's best-known lumber.
Be Sure You Ask For and Get
CERTIFIED KILN DRIED CHURCH'S INC.
Exclusive at . . .
CHURCH'S
INCORPORATED
107 SQUIRREL ROAD
FE 2-0233

Terms Are Defined for New Home Buyers

Young couples setting out to build or buy their first home are in for some surprises if they still think lintels go into soup or a dry well is really dry.

First thing they should do is to learn the language of architects and builders. A dictionary of building terms can be purchased in any good bookshop.

Lentils make good soup; lintels make better supports over a door or window to hold up wall and roof. A dry well works best when wet; it's a small pit of loose stone designed to catch rainwater from downspouts and disperse it into the ground.

Some important but often overlooked definitions prospective home buyers should familiarize themselves with are these:

1. Dry wall. Most homes today have interior dry wall construction. That is, gypsum, asbestos cement, or wood fiber wallboards are used as interior walls. They're economical and versatile materials. When covered with waterproof ceramic tile (applied with an adhesive), they cut the cost of bathroom construction.

2. B.T.U. British Thermal Unit is a term used to measure heat. Home buyers should know how many are necessary to heat their home.

3. Footings. They're concrete bases, below frost level, that support walls. They should be twice the width of foundation walls.

4. Shed roof. It's a roof sloping in one direction only and not necessarily over a woodshed. Economical and practical, the shed roof affords easy drainage and aids good window placement.

5. Priming. Walls as well as pumps need it. It's a coating of waterproof material, such as shellac or varnish. For example, before ceramic tile is installed in kitchen or bath, its plywood or wallboard backing should be primed.

There are many more important items to check when looking for a quality home. But you can't check intelligently until you've first learned their definitions.

(Advertisement)

NEWS VIEWS



I'm still waiting for more news on that Iowa man who's supposed to have developed a chicken without wings. Just offhand, that seems to me about the greatest farmyard innovation since the goose that laid the golden eggs. Taking the heavy flippers off the fantastic fowl puts more meat on the fuselage, which is mighty good news for Sunday dinner. Without wings, the bird's ceiling is about two feet . . . so they can't fly the coop. And the lack of exercise keeps them as tender as the sentiments on a lacy Valentine.

No matter what happens on the international front, this sounds as if the world is still making some worthwhile progress. Now, if we can just cross a wingless chicken with a centipede, there'll be drumsticks for everybody.

A St. Louis police captain is unhappy because somebody stole a big electric fan from his desk. That's adding insult to humidity. Well, the electric fan isn't very valuable unless it's going around. But chances are, your time is too valuable to spend it going around in circles, looking for the home or lot or other property you want to buy. Why not come directly to us? For the best listings, always.

Realtor WARD M. PARTRIDGE
Real Estate and Business thruout Michigan
1050 W. Huron FE 4-3583

Water Softener Drains Calcium?

Does softening the home water supply rob the body of one of its most-needed minerals, because calcium is removed in the softening process?

No, the Water Conditioning Foundation states.

This line of reasoning has been discredited, in the light of modern nutritional knowledge.

★ ★ ★

More than a gram of calcium a day is needed by the body to form strong teeth and bones, but water —even in its hardest state—is an unimportant source of the mineral.

Because of the difference in equivalent of 1½ quarts of water or more from drinking an eight-ounce glass of milk, the Foundation explains.

In addition, milk or its equivalent in the form of cheese or ice cream will provide more calcium than all the hard water one could possibly drink, and in a form known to be well utilized for nutritional purposes.

Although, seoft water is entirely palatable, many persons prefer the taste of hard water.

★ ★ ★

In this case, it is perfectly simple to install a separate line to carry cold, hard water for drinking purposes, when the rest of the home water supply—both cold and hot—is softened for better living.

Household water softeners may be purchased outright, or rented by the month from a water softening service organization. Prices compare favorably with those of other household appliances.

VISIT
WATERFORD HILL
in All of It's Summer Splendor

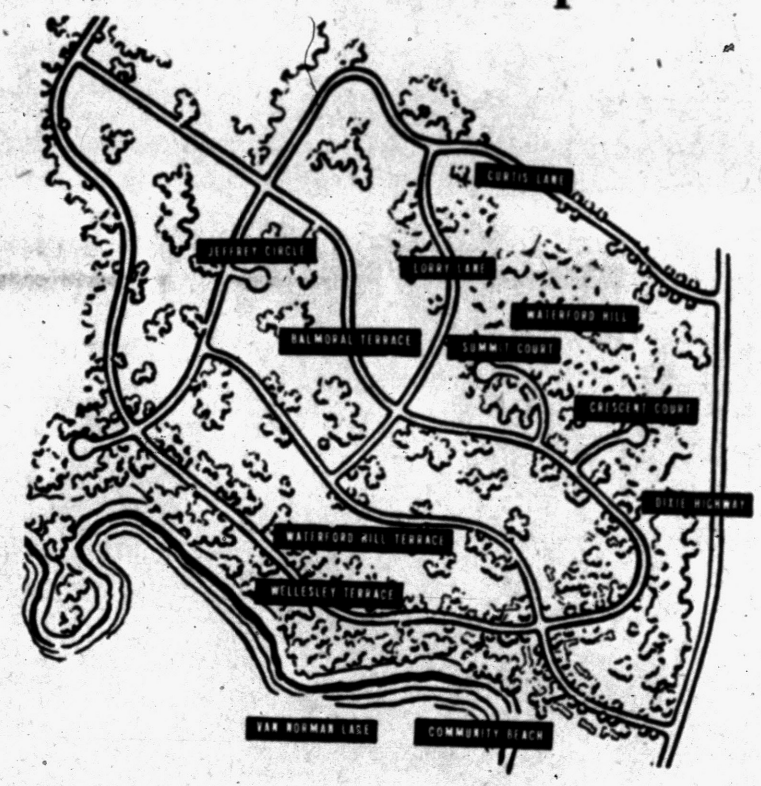

DIRECTIONS —
Drive out Dixie Highway (U.S.-10) through Waterford to Waterford Hill Manor sign — turn left.

Waterford Hill Manor

Oakland County's newest and entirely different residential community.

Waterford Hill Manor offers suburban living at its best, the lake-dotted countryside for miles — 32 lakes can be viewed from the crest overlooking the orchard-covered slopes and Van Norman Lake with its highly wooded sites which will challenge the abilities and imagination of the residential architect.

UNSURPASSED SCENIC BEAUTY
Fishing . . . Swimming . . . Skiing

WHITE BROS. REAL ESTATE
Office at 5660 Dixie Highway—Waterford
Phone OR 3-1295

YOU CAN PUT YOUR TRUST IN G & M GARAGES
At a Price to Fit Your Pocket!
- NO MONEY DOWN
- 5 YEARS TO PAY
- EASY MONTHLY PAYMENTS
- FREE ESTIMATES
- NO OBLIGATION

WE BUILD
Any size or style, frame or masonry. All jobs expertly constructed with quality materials. Complete cement work.

ONE OF OUR MANY STYLES TO CHOOSE FROM IS SHOWN BELOW:

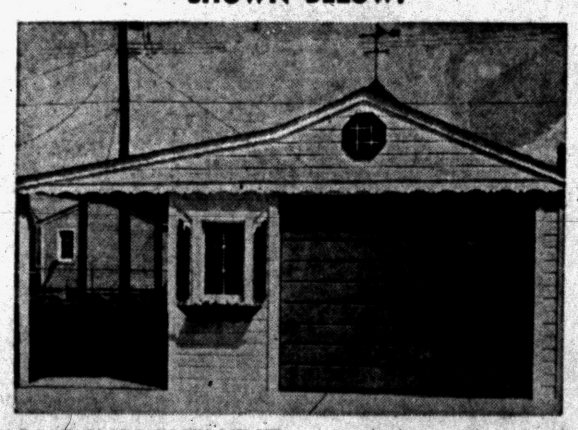

Phone FE 2-1211
OPEN SUNDAY 12 to 4

EVERYTHING FOR HOME IMPROVEMENT
- Additions
- Breezeways
- Siding
- Porches
- Attics
- Recreation Rooms
- Roofing
- Kitchen
- Concrete Work
- Storm Windows

G & M CONSTRUCTION CO.
2260 Dixie Highway North of Telegraph Rd. Pontiac

Real Beauty
Is Inexpensive When You Use
NATURAL Building Stone
- Tennessee Ledge Rock
- Briar Hill
- Colorado Pink Ledge
- French Lick Sandstone
- Tennessee Marble
- Blue and Buff Tayco

Rich Looking, Lustrous
Polished Marble Window Sills
Beautiful Tennessee Marble

ESTIMATES GIVEN Without Obligation
PONTIAC CUT STONE
M-59 (1 Mile West of Airport)
Phone OR 3-1594



M. A. BENSON CO., INC.
LUMBER • Builders SUPPLIES • FUEL
549 N SAGINAW ST. Pontiac 16, Mich. Tel FE 4-2521

YES . . . GAS HEAT IN . . .
CLARKSTON GARDENS
IMMEDIATE POSSESSION $300 DOWN
$14,450
WITHOUT BASEMENT

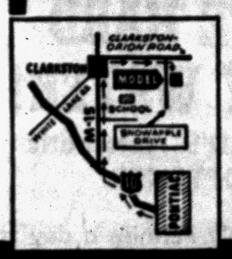

These choice features:
• GAS HEAT
• 3 BEDROOMS
• INCINERATOR
• 1½ BATHS
• FACE BRICK • CARPORT
• SIDE DRIVE • SCREENS

MODELS OPEN:
Daily 1 P.M. to 8 P.M.
Sat. & Sun. 12 to 9 P.M.



Sales by JERRY E. ADAMS
GENERAL REAL ESTATE
3172 W. Huron, Pontiac FEderal 4-4561



VACATION BUNGALOW — Here is the final version of the expandable cottage. The exterior is vertical redwood siding. This is exceptionally durable near lakes or wherever there are periods of high humidity.

Beat Heat and Costs in Expandable Cottage

This week the House of the Week goes on vacation—YOUR vacation!

Whether it be at the beach, or the mountains, or that favorite cool lake, design HW-58 is a vacation home you'll want to consider for the sweltering months ahead.

Besides initial economy, this vacation house can be built to grow in both space and value. Architect Herman York provides you with three choices: The basic plan for a delightful bungalow at lowest possible cost, alternate Number One for the same house with an added bedroom, and alternate Number Two for expanding the original with two bedrooms and a carport.

If desired, one or both alterations can be made long after the original construction with no major structural changes—it is a house that grows naturally. This flexibility gives it an excellent resale value.

The basic design features an indoor-outdoor motif, with an outdoor terrace literally "growing" off a huge indoor leisure room. Only sliding glass doors separate the two. A fireplace in the leisure room and a grille on the terrace share the same chimney. A wood fence on two sides of the terrace can provide outdoor privacy if necessary.

★ ★ ★

A folding partition between the leisure room and the kitchen can be used to combine or separate these indoor areas, as desired.

The side door provides a convenient entrance for returning swimmers and other sportsmen, since it leads almost directly to the shower room. This in turn is accessible to a lavatory. Both rooms can be used privately.

Architect York has provided a spacious storage area, not only for luggage, but for sleeping when the basic plan is used without one or both of the extra bedrooms. This storage-sleeping section has a large closet, an entrance to the lavatory and another to the leisure room. A whole family, of course, can use the leisure room as a sleeping area with the use of convertible furniture.

★ ★ ★

When either of the alternate plans is used, the storage area becomes a private hall for access to the lavatory and shower room from the bedroom addition. With alternate plan Number One, a single bedroom is added to the left rear of the house directly behind the shower room. It has cross ventilation and a large closet.

With alternate plan Number Two, a second bedroom is added between the first one and the terrace. It, too, has cross ventilation and a large closet. A door from this bedroom leads to the leisure room.

The basic plan has a frontage of 42 feet and is 18 feet from front to rear for a total of 738 square feet. On a narrow lot, it can be turned so that the present side door will serve as the front door. The plans show an alternate front elevation.

★ ★ ★

Alternate plan Number One totals 936 square feet . . . alternate plan Number Two 1,057 square feet. A carport or garage at the left side of the house is optional with any of the three plans. Also optional, and shown in the plans, is a centrally located floor furnace so that the house can be used in the winter as well as the summer in certain sections of the country.

Architect York recommends vertical redwood siding on the exterior, with a white asphalt shingle roof. The redwood is exceptionally durable near lakes and beaches and wherever there are periods of high humidity. Natural-finished wood paneling is suggested for the interior.

Wouldn't the possibilities of this modern, economical vacation home fit that favorite retreat you've always wanted to build on to escape the summer heat?

4½% GI Mortgage
3 BEDROOM BRICK
with full basement
$280 DOWN
Model: 1261 Featherstone, Pontiac
HERRINGTON HILLS

Convectors Won't Burn

Don't worry whether creeping tots can get a burn from touching a convector. They can't. The reason is this. The heating unit inside is not in contact with the cabinet enclosure. The cabinet cover stays at the same temperature as gently warmed air circulating through the unit.

House Hit by 600 Taxes

A total of 600 taxes is levied on a complete new home, according to a recent study by two New York accountants reported by Practical Builder magazine. By comparison, there are 100 taxes on an egg, 150 on a woman's hat, and 116 on a man's suit.

PONTIAC PRESS

Building Editor:

Enclosed is 35 cents. Please send me a copy of the study plan for The House of The Week, Design HW-58. No stamps accepted. Please do not use sticky tape on coins.

NAME_____
(Please Print
STREET_____
CITY_____ STATE_____

FENCE
DU IT YOURSELF OR WE DO IT 4U
FREE LOAN OF TOOLS

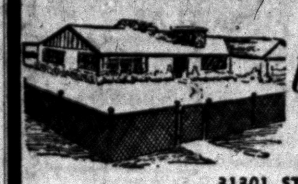

by Arrow FENCE CO.
31301 STEPHENSON HWY. (M-150)
BETWEEN 13 AND 14 MILE RDS.

STEEL FENCE
48" 11-Ga. Chain Linkwire
Galvanzied Steel
Post and Top Rail
Material 79¢ Ft.
End and Corner Post 4.95
4' Gate with Hdw.... 7.95
8' Double Gat..e.....19.95
10' Double Gate 23.95

FREE ESTIMATES
We're as Near as Your Telephone
LIncoln 7-1344
Evenings Rochester
OLive 1-6682
Steel Clothes Post
2½" OD PAINTED & HOOKS Ea. 4.95
Galvanized 6.95

LET US PERFORM YOUR
OPERATION HOME IMPROVEMENT
NO MONEY DOWN
SAVE YOU Up to 50%
WITH
OUR NEW REMODELING PLAN

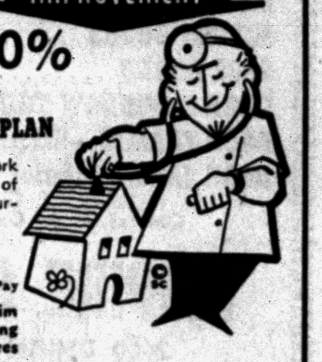

Save labor costs by doing the work yourself under the guidance of our expert counsellors. We furnish the labor if desired.

FREE ESTIMATES
No Obligation FHA 60 Mos. to Pay
• Additions • Interior Trim
• Siding • Roofing • Plastering
• Foundations • Bathroom Fixtures

RADER CONSTRUCTION COMPANY
FE 2-2268 Write 382 Voorheis Rd., Pontiac

VETS CAN QUALIFY!
EVEN IF YOU HAVE USED YOUR G.I. BENEFITS

$750 MOVES YOU IN!
NOT ONE PENNY MORE NEEDED!
INCLUDES DOWN PAYMENT AND MORTGAGE COSTS

THE LONGFELLOW—1,078 SQ. FEET



in LAKE OAKLAND HEIGHTS



ASK ABOUT OUR TRADE-IN PLAN

ALL BRICK
24 FT. FAMILY KITCHEN
3 BEDROOMS
FULL BASEMENT



MODEL PHONE ORlando 3-9378
MODEL OPEN 1 TO 9 P.M. DAILY AND SUNDAY

STIEBER realty co.
21999 GRATIOT AVE PR 5-4900

GOLD BOND . . . BURMEISTER GOLD BOND . . . BURMEISTER GOLD BOND . . . BURMEISTER

Burmeister's QUALITY LUMBER

14x20 BURMEISTER'S TRIPLE A
GARAGE
$379.50



Material for Construction of a 14x20 Garage
No. 1 Red Fir 2x4's and 2x8's
1x6 Pattern
106 D Fir Siding
1x6 White Pine Roof Boards
215 Lb. Shingles
ALSO INCLUDES WINDOWS

GOLD BOND
ASBESTOS SIDING
16 COLORS
Regularly $16.50, Now .....
$13.50

EXTERIOR SASH DOORS
2'8"x6'8", REG. $16.95 Now
$11.95

EXTERIOR SASH DOORS
2'6"x6'8", REG. $14.95 Now
$9.95

HOME BUILDERS SPECIAL!
6 carloads of all types of odds and ends in every dimension at below cost. Make us an offer. This won't last long. If interested —hurry!

CLEAR, SUGAR PINE
EXTERIOR DOOR FRAMES
Grade A, the Best at Only . . . . $9.95 Ea.

ALL REO POWER MOWERS GOING AT COST!
From $49

OPEN 8 A. M. to 8 P. M.
SUNDAYS 'til 3

1 x 12 WHITE PINE SHIP LAP		$120
4 x 8 . . . ⅜ FIR PLYSCORE		$3.69
4 x 8 . . . ½ FIR PLYSCORE		$4.69
4 x 8 . . . ⅝ FIR PLYSCORE		$4.70
No. 2 COMMON OAK FLOORING	Per M	$89
No. 1 COMMON OAK FLOORING	Per M	$139
4 x 8 . . . ¼ FIR PLYWOOD, A Grade		$3.49
4 x 8 . . . ¾ FIR PLYWOOD, A Grade		$8.95
½ x 6 CEDAR SIDING	Per M NOW	$150
1 x 6 WHITE PINE BOARD, EXCELLENT STOCK	Per M	$110
1 x 8 WHITE PINE BOARD, EXCELLENT STOCK	Per M	$130
2 x 4 . . . 8 to 16 FIR New Stock		7¢ Ft.
2 x 6, No. 2 KILN DRIED FIR	Per M	$110
2 x 8, No. 2 A. D. FIR		$112
2 x 8, No. 1 WHITE PINE	Per M ONLY	$130
2 x 10, No. 1 WHITE PINE	Per M	$135
No. 1 and BETTER RED FIR, 2 x 4	Per M	$110
1 x 12 WHITE PINE SHEETING, FAIR	Per M	$79
4 x 8 PLASTER BOARD		$1.35 Ea.
ROCK LATH, 32' LOTS OF 30		98¢
CHLORIDE FOR DUST	Per Bag	$2.50
15-LB. FELT, OVERSTOCKED		$2.50
215-LB. FLINT KOTE SHINGLES		$7.95 Sq.
25/32 EXTERIOR SHEETING	Per M	$99
PLAY SAND For the kiddies' sand box	Bag	89¢
ALUMINUM STORM SASH— Glazed and Repaired		
ALUMINUM SCREENS MADE TO ORDER		
ALUMINUM COMBINATION DOORS All Hardware and Frame		$29.95
Rubber Base PAINT—14 Colors—Made by Gold Bond	Gal.	$2.95

Burmeister's NORTHERN LUMBER CO.
Wholesale Retail EM 3-4171
Wholesale Retail EM 3-4171
Above Prices Are in Quantities Quoted Cash and Carry
CORNER COOLEY LAKE AND WILLIAMS LAKE RDS.
GOLD BOND . . . BURMEISTER GOLD BOND . . . BURMEISTER GOLD BOND . . . BURMEISTER

The National Association of Real Estate Boards estimates that two existing houses are sold for every new one.

DRESS UP YOUR HOME WITH RAY-O-LITE FIBERGLAS or ALUMINUM AWNINGS

NO MONEY DOWN Up to 5 Years to Pay

Give your home new beauty and protection, —all work and material fully guaranteed.

FREE ESTIMATES — CALL FE 4-7824
EVENINGS FE 5-5578

RELIABLE WINDOW and SIDING CO.
250 South Telegaph Road

BUY DIRECT from YOUR LOCAL MANUFACTURER!

WINDOWS—any size or style
20x20 double hung $12.29
INTERIOR FLUSH DOORS ..... from $4.95
EXTERIOR FLUSH DOORS ..... from $12.95
SCREEN DOORS $6.95
BASE BOARD ..... $7.00 C
DOOR & WINDOW TRIM ..... $5.50 C
DOOR FRAMES—Exterior $9.95
DOOR JAMS—Interior $2.95

Contact Us for Complete Price List

EMPIRE SUPPLIES
2600 UNION LAKE ROAD
PHONE EM 3-4148

IF YOU OWN A LOT— YOU CAN OWN A HOME with NO MONEY DOWN

See the new Ranchaire, the beautiful 3 bedroom model home now on display at 3390 South Rochester Road, just 2 blocks South of Auburn Road (M-59) Learn how easy you may build this top quality home on your own lot and save hundreds of dollars . . . see the outstanding features, which make this home the buy of '57.

SMITH-CRAWFORD, Inc.
EASYBUILT HOMES
3390 South Rochester Road
OL 1-0002 Just South of Auburn Road OL 6-1226

SEE US FOR A COMPLETE SELECTION OF LUMBER BUILDING MATERIALS

Whether you are planning on remodeling, repairing or building, it will pay you to compare our better quality lumber and building needs and get our low prices . . . Feel free to consult us on any building or painting problems . . . Free estimates.

TALBOTT LUMBER CO.
1025 Oakland Ave. FE 4-4595
HOURS: Daily and Sunday 9 A. M. to 5:30 P. M. Sundays 9 A. M. to 1 P. M.

Yes! It Pays to be an EARLY BIRD



You Will Save on the Low Summer Prices!

COLEMAN Blend-Air®



Low Down Payments
Easy FHA Terms

A Magic Blender in each room blends room air with freshly heated furnace air right in the wall, then re-circulates it for even comfort from floor to ceiling.

Blender sets in wall out of sight

Revolutionary 3½-inch Heat Tubes carry the freshly heated air from furnace to blenders.

Space-saving Blend-Air Furnace has fresh air intake to supply freshly heated, filtered air.

Your Heating Supermarket

Goodwill Automatic Heating
3401 West Huron FE 2-7849



ALL-OCCASION SUNDECK — Orders of the day for this cozy back-of-the-house sundeck will be sunning, snacking and snoozing for the entire family. Douglas fir 2"x8"s are spaced a quarter-inch to allow moisture to run through, and are placed in an unconventional outline for landscaping and architectural interest. Banister lounges and picnic table are attractive, inexpensive and well integrated when constructed with the same quality fir boards.



TAKE CARE, two ways, in regard to your roof. Periodic inspection is the first way; work with caution is the second admonition to heed.

Keeping Roof Repaired Pays Off in Long Run

The time to fix your roof is before it leaks. Establish a regular program of preventive roof maintenance.

A yearly inspection is a wise measure to take against water damage, particularly if your house is several years old. And summer is the time to tackle the job.

Long, dry spells make for good working conditions and chances are that last spring's rains may have made some inroads on your roofing.

Not all of us can scamper around on the roof, of course. If standing on even a short ladder makes you air sick, leave the high work to an expert.

If heights don't bother you and you are relatively agile, you can probably handle simple roof repairs. But whether you do it yourself or have someone else do it, you should know what's involved.

One inspection anyone can make is from within the attic. If yours is an unfinished attic, you have an excellent chance of finding leaks easily.

If you spot daylight through the roof, that's as mush evidence as a raindrop hitting you in the eye. Circle the spot with chalk for future reference. Run a stiff length of wire or a long, thin nail through each hole so that it can be spotted from above.

Even if the pitch of your roof is not too steep, here are some precautions you should take if you tackle the repairs:

Crawl, don't walk. You're safer on your hands and knees.

Wear rubber - soled shoes. Sneakers are even better. Choose good weather; don't climb in the wind and rain.

Place a ladder on the roof itself, if you can. Fasten a strong rope to the top rung and toss the rope over the ridge. On the other side of the house, anchor the free end of the rope to a strong pole or tree.

★ ★ ★

If you **MUST** get on that roof without someone to hold the ladder, anchor your ground-to-roof ladder in the same manner to insure that it won't fall and leave you stranded.

The most common type of damage you're likely to find is also the easiest to repair. Asphalt shingles are often bent upward by strong winds. Bent shingles give easy access to moisture.

USE ROOFING CEMENT

A bit of heavy roofing cement will usually be enough to hold down the bent shingle.

If that doesn't do the trick, nail the shingle down with galvanized nails and cover the heads with roofing cement.

Shingles will have to be replaced if badly torn.

Carefully lift the shingles just above the torn one and remove the nails holding down the bad shingle. If you can't remove them, drive them in as far as you can and cover with cement after removing torn shingle.

Carefully set a new shingle into place and fasten with galvanized nails. Place nails so that heads are covered by the shingle immediately above.

Cracked wooden shingles will cause leaks, but can be repaired simply by running strips of sheet metal beneath the damaged shingles. The metal should be rustproof itself: copper, aluminum or galvanized metal.

If a wood shingle needs replacing, carefully break it up with a hammer and chisel. After you've removed the pieces, cut off the old nails with a keyhole saw. Slide the new shingle into place and nail.

Trouble begins frequently with flashing, material used to protect joints in roof valleys, around chimneys and dormers. A worn or rusted spot or a loose edge can usually be tended to with a smear of roofing cement. Badly rusted flashing needs replacement, and this job is best left to the professional roofer.

Now You Know!

When roofers speak of "210-pound asphalt shingles," they mean three-tab square-butt strip shingles which customarily weight 210 pounds per square when five inches of each shingle tab is exposed as the shingles are laid on the roof deck. A "square" of roofing is the amount needed to cover 100 square feet of roof area.

Commercial Property For Sale

On East Blvd., east of Perry. 2 lots approximately 1 acre each, with combined frontage on East Blvd. of over 500 feet, in large population area. Ready for development.

Willis M. Brewer
55 N. Parke
FE 4-8181 EM 3-4566 FE 5-7704

CALL US FOR
Farms - Lots - Lake Front
City - Suburban Properties
HOME MART REALTY
1062 W. Huron St. FE 5-9497

CALL CATSMAN for Better REDI-MIX CONCRETE

Phone FEderal 2-0283



★ 2-WAY RADIOS in our trucks for FASTER DELIVERY!
★ You can depend on us for QUALITY . . . SERVICE . . . SATISFACTION!

★ Sand and Gravel ★ Quality Building Supplies ★

★ Concrete Block ★ Thoro Seal Cement Paint ★ (Gov. App.)

CATSMAN
TRANSIT-MIX CONCRETE
399 S. PADDOCK ST.

Home Owning Is Encouraged

WASHINGTON — The National Association of Home Builders and the United States Savings and Loan League has announced a joint educational program to foster home ownership and channel increased savings into mortgage investment.

★ ★ ★

Geo. S. Goodyear, NAHB president, and League President Roy Marr said the cooperative effort was decided upon because the two organizations have a mutual interest in broadening the mass market for housing and in providing new sources of capital to finance home mortgages.

The joint "SAVE FOR YOUR NEW HOME" program will be conducted on a local basis through members of the U. S. Savings and Loan League and the NAHB's 285 local and state Associations throughout the country.

The officials of the two organizations said their objective is to promote regular savings for a definite purpose — owning one's own home. Both the NAHB and the League's members plan to place major emphasis in their new program on the important role of home ownership in the economic and social development of their communities.

They pointed out that every dollar of new savings generated by this program will serve two worthwhile purposes — it will strengthen the financial position of the family which makes the saving, and it will add to the reservoir of mortgage funds available for investment in housing.

★ ★ ★

A primary aim of the program is to encourage young married couples to begin saving for a new home and to acquaint them with the modern, long-term financing methods which make it easier today for young people to begin married life in a new home.



See This Amazing Softener Today at

H. H. STANTON
103 State FE 5-1683

DEWEY REFRIGERATION
"WE SERVICE 'EM"
"WE DON'T SELL 'EM"
Member of PONTIAC-OAKLAND CO. REFRIGERATION ASSN.
FE 5-6247

Complete Basement Waterproofing
All Work Guaranteed — Free Estimates!
Reliable Waterproofing
24 Whitfield Phone FE 4-0777

Moery's Oil Burner Sales-Service
FURNACES VACUUMED
GAS AND OIL—EXCEL—MUELLER
FHA Licensed Contractor—Free Estimates
3216 Rycroft St. FE 2-4970

• • • HOME BUILDER • • •
BIG SAVINGS WITH SARJAC STEEL
Complete Steel Service for Industry and the Building Trades
• Prompt Service
• A Complete Stock of Beams, Columns, RE Rods, Channel—Bars—Flats—Plates—Pipe—Mesh—Sash.
REMEMBER for all your steel requirements call —
SARJAC STEEL SUPPLY, Inc.
115 Branch Street Pontiac
FE 4-0586 FE 4-9582

ELIMINATE HARD AND RUSTY WATER!
With a REYNOLD'S Automatic WATER SOFTENER

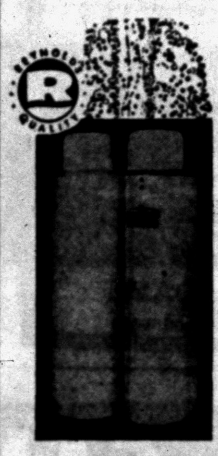

For only Pennies a day you can have a whiter wash, lovelier complexion and save up to 80% on soap with this Fully Automatic water softener.

FREE WATER ANALYSIS

TRADE IN YOUR PRESENT WATER SOFTENER
—No Money Down—
Small Monthly Payments

CRUMP ELECTRIC, Inc.
3465 Auburn Road FE 4-3573

CUSTOM RANCHER
• 3 BEDROOM • FULL BASEMENT
• PLASTERED WALLS
ONLY $9,975
On Your Lot
MODEL OPEN 1 TO 5 SUNDAY
DIRECTIONS:
Drive Out Dixie Highway to M-15—¼ Mile North on M-15 to Model
Clarkston real estate
20 S. MAIN · CLARKSTON
MAPLE 5-5821

CYCOLOGY SEZ



IF IT WEREN'T FOR THE SUMMER HEAT WE WOULDN'T APPRECIATE THE SHADE

Knock Out Summer Heat...

by having us build a nice, cool, well shaded porch for you, or by installing awnings on the south side of your house, or by insulating your entire house, thereby keeping out the hot sun. We do a complete job of remodeling for you . . . all we ask is the opportunity of meeting you in your home to extend a host of ideas that will make your home more enjoyable to live in . . . Remember — to most of us, a home is our largest investment; let us arrange it so you can enjoy it to the utmost . . . Every dollar you invest in your home increases the value of it.

FOR FREE ESTIMATE CALL FE 4-5063

NO PAYMENTS 'til FALL | NO MONEY DOWN | 1-5 YEARS to PAY

MICHIGAN HOME REMODELERS
3377 W HURON STREET •• Phones FE 4-6101 & FE 4-5063

When a federal district court recently held that the term "Realto is the exclusive property of the National Association of Real Estate Boards, it brought the total of similar judgments to 18.

Why settle for less than a beautiful **CRANE** bathroom



A fresh new approach to bathroom color planning. Helps you select matching and contrasting colors, etc. Come in for your free copy.

Yes, you can have a beautiful CRANE bathroom—lavatory, bath and water closet in a choice of 7 lovely colors or white for only a few dollars per month.

Let us help you with your plans and a free estimate.

Eames & Brown, Inc.

55 E. Pike St. FE 3-7195

Only 9 Homes Left

In Beautiful LORRAINE MANOR
The best development near Pontiac.
As Low as $1250 Down to Civilians and Veterans — 20 Year Mortgage
LOW MONTHLY PAYMENTS

Builder won't wait, wants them sold at once, therefore, priced so low. New, 3-bedroom brick ranch homes, including storms and screens, over 1,000 sq. ft. Equipped with Waste King Incinerator, Formica Counter Tops, Forced Air Heat, Walk In Closets, Paved Streets, City Water and Sewer. NO SEPTIC TANKS. Large 75' lots. Live where taxes are practically nothing.

Open Sunday and Daily 1 to 7 P. M.

Only 5 Minutes from Downtown Pontiac
474 Tilmor, Elizabeth Lake Road
1 Mile Past Telegraph Road to Fernberry Road, Left to Topahill
"GET RICH QUICK"

BENJ. RICH

12545 Linwood TU 3-4000

Use Ready-Mixed **CONCRETE**



Ready-Mixed Concrete Is Quicker, Easier to Use

Cheaper also in that you order the exact amount you need. Call us today for estimate. No job too large or too small.

TRU-BILT Building Products Co.
1992 Pontiac Dr. FE 4-9531
Near Telegraph and Orchard Lake Roads

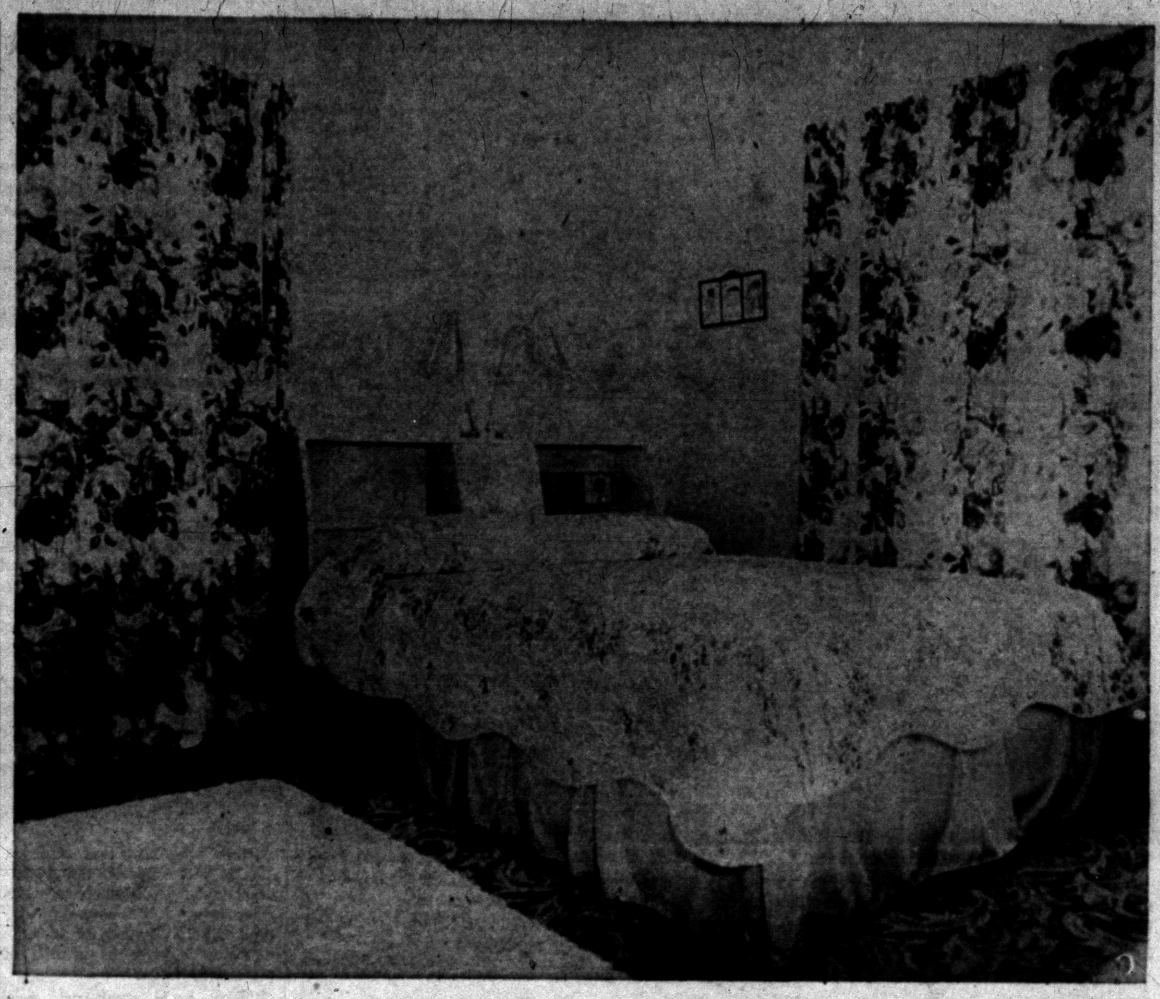

FLORAL PRINTS—In her bedroom Mrs. Waldron Keasey of Holly has used rose patterned fabrics with plain walls and a plain green taffeta skirt on the bed. White shag rugs are spread over the wall-to-wall carpeting. The furniture is North Carolina made, is mahogany finished in a light tone. —Pontiac Press Photo

Proper Caulking Means Year-Round Protection

WASHINGTON, D. C. — Caulking compounds play an important part the year round in preserving homes and buildings of all types. By adhering tightly to walls adjacent to joints and by forming a tough, durable, nonporous filler, caulking compounds prevent the entrance of cold drafts and destructive moisture.

★ ★ ★

In summer, caulking keeps out rain, dust and insects. In winter, a properly caulked home will conserve heat by keeping out cold air. The result will be a big economy which will show up in the heating bill.

★ ★ ★

In all types of buildings—frame, brick and masonry—areas around doors and windows should be carefully caulked. Other points where caulking should be used are the floor-wall junctions, wood column-floor junctions, and parapet and roof joints. Application is advisable also at such other places as gaps between rough attic floors and chimneys, the apertures around electric conduits passing through floors and walls and the spaces around outlet boxes.

Caulking compound is a blend of pigments, oils and thinners. It is a semi-solid that remains plastic to the touch. It expands and contracts with temperature changes.

The success of a caulking job depends upon high quality material, proper preparation of the surface and proper application. Be sure the surfaces are clean, dry, free of dust, moisture and grease. Use a stiff bristle brush to dust off masonry surfaces.

Non-porous surfaces require wiping with mineral spirits or similar thinners. See that the surfaces are thoroughly dry when applying the compound so that a good bond will result.

Caulking material comes in three different forms. One type is designed to apply with a "gun." All you need do is pull the trigger, which forces the compound from the nozzle in a uniform bead. Another type comes in tubes. The compound is extruded by squeezing the tube at the bottom to force the compound from the nozzle.

In the third type — or rope form — the caulking material comes in a number of strands, all coiled in a roll. One or more strands, pulled apart from the roller, can be used for temporary or permanent protection by pressing the caulking rope firmly into cracks with the fingers.

Manufacturers exert great care in formulating caulking compounds. The material should be used as received — never thinned with oils or volatile thinners; otherwise a high degree of shrinkage and loss of adhesion will occur. The ideal time to do a caulking job is summer through fall, since the compound should not be applied when the temperature is below 40 degrees.

Never Mind a Yardstick

"Sizing" a wall before it is painted is often done to provide a uniform surface for subsequent paint coats. Plaster walls, in particular, may vary in porosity or "suction" and may contain chemicals which will impair paint performance. Sizes are transparent liquids and in addition to use on plaster walls may be used on dry wall construction. Use of the right size in the right way is essential to a good job.

Adapt Italian Provincial

Predicted for popularity in the fall is a dining room group in an adaptation of Italian Provincial. Equally at home in a modern or period setting, the furniture has a particularly beautiful quality finish. While cherry is the cabinet wood employed, the mellowness of the finish assures its blending with other fruitwoods, should it be teamed with reproductions or antiques.

FASHIONABLE LIVING
HORIZON HOUSE
For the Family of Ambition As Well As Position
DRAMATIC STYLING
CUSTOM BUILT
To Mirror Your Personality
$30,300 Plus Lot
Open Daily & Sunday 11 a.m.-9 p.m.
Model at 2440 Turner
AUSTIN BUILDING CO., Inc.
26275 W. Twelve Mile, Birmingham

SOMETHING NEW UNDER THE SUN
NORTHOVER FARMS — On Adams Road just North of East Long Lake Road. Luxury ranch homes and split levels. Open daily 1 to 9 p.m.
WOLCOTT REAL ESTATE
Model Phone—MI 6-7020

Be sure the final sanding of a hardwood floor leaves it in such condition that no sanding marks will show through or be brought out by the application of the floor finish.

TORIDHEET
WALL-FLAME OIL HEAT
for the Tops
in Comfort, Convenience and Economy!

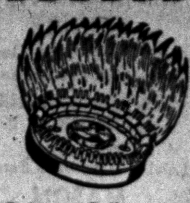

For Free Heating Survey and Estimate, Call
AUTOMATIC HEATING CO.
5,000 Successful Installations in Pontiac Area
17 Orchard Lake Ave. FE 2-9124

AMCO FENCE



- NO MONEY DOWN
- 36 MONTHS TO PAY
- WRITTEN GUARANTEE
- BONDED SALESMEN

Call FE 5-5984 for Free Estimate
AMCO STEEL FENCE CO.
621 S. Telegraph Rd. Pontiac, Mich.

SEE OUR STONE on Casey Clark's Jamboree of FUN and COUNTRY MUSIC
TUESDAY, 9 to 10 P. M. CKLW TV Channel 9
TAKE ADVANTAGE of these
SENSATIONAL TV SPECIALS

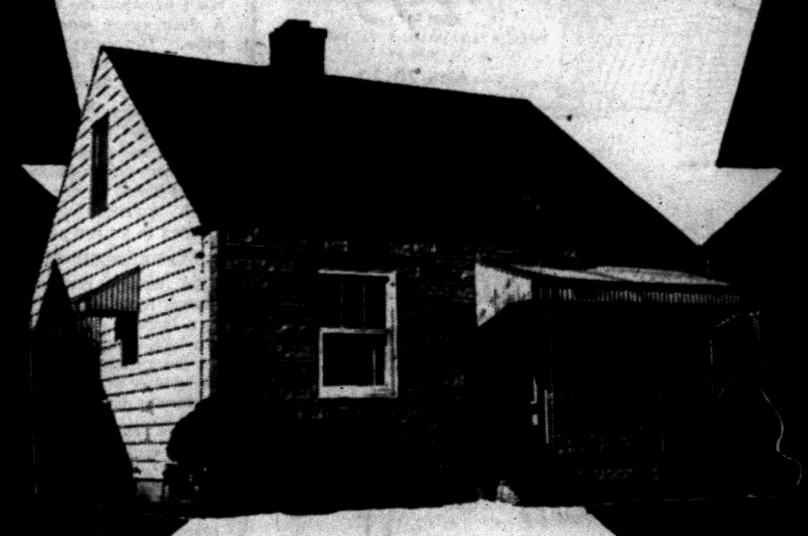

★ A Rich Castone Front and 3 Walls of Insulated Cast-Alum Siding
ONLY $480 COMPLETE
(24'x26'x8', gables and dormers slightly extra)

★ 4 Walls of Insulated Cast-Alum Siding in Your Choice of 4 Glamorous Colors
ONLY $664 COMPLETE
(24'x26'x8', gables and dormers slightly extra)

★ A Beautiful Castone Front That Will Enrich the Appearance of Your Home
ONLY $299 COMPLETE
(28'x8', gables and dormers slightly extra)

- NO MONEY DOWN—5 YEARS TO PAY!
- LOW MONTHLY PAYMENTS!

INSULATED CAST-ALUM
ALCOA ALUMINUM SIDINGS

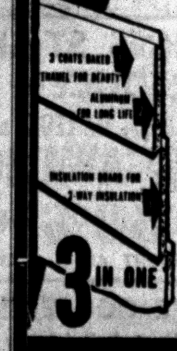

NOT HOLLOW but heavily insulated with thick Celotex insulating board that guarantees amazing insulation, no sounds, leaks or drafts from wind or weather.

ACT NOW • CALL TODAY!
Night or Day
FEderal 2-9421
Buy with confidence—In business 21 years

Castone
MICH. CORP.
13751 W. 11 MILE
OAK PARK, MICH.

OPEN EVERYDAY 9 TO 6

MORE Land . . . MORE Home . . . MORE Space to Roam!
On Extra WIDE 75 FT. Lots!

MORE Features for Greater Value!
- Studio Ceiling in Living Room, Dining Room and Kitchen
- Ceramic tile - Colored fixtures in both Bathrooms
- Birch cabinets in Kitchen
- Sewer-water-paving
- High School and Grade School adjoining subdivision

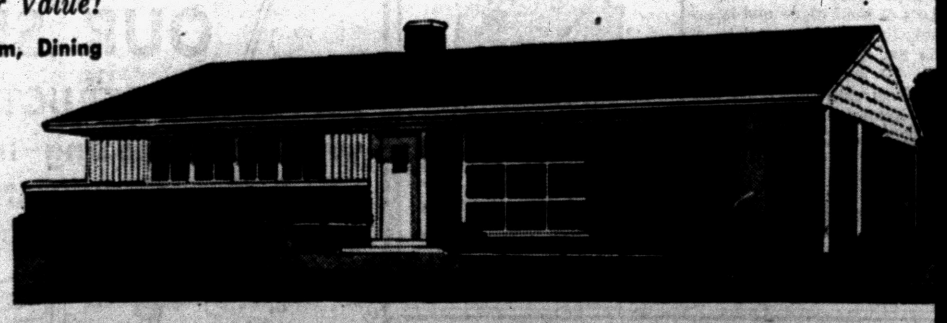

LAKELAND SUBDIVISION

$325 - Down to Vets
Low FHA Terms
30-YEAR Mortgages!

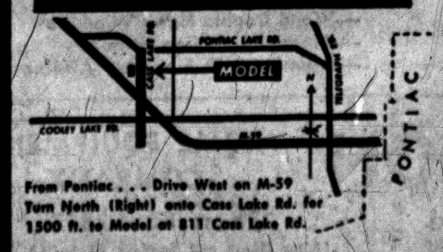

From Pontiac . . . Drive West on M-59 Turn North (Right) onto Cass Lake Rd. for 1500 ft. to Model at 811 Cass Lake Rd.

6 Room Ranch Home with "Family-Guest Room" . . . FACE BRICK . . . 1½ BATHS . . . Attached CARPORT

Here in Waterford Township all modern conveniences are assured you . . . all the beauty of nature surrounds you . . . yet gracious living like this can all be within your income. See this lovely model home this weekend *for sure!*

MODEL HOME FE 8-9151 *Full Price from . . . $14,540*

GORDON-BEGIN *18450 James Couzens Hwy. • UN. 4-4810*

Population of Libya is slightly more than one million.

REFRIGERATION SERVICE
All Types—All Makes
Commercial and Residential
DAY OR NIGHT SERVICE
Authorized Kelvinator Sales & Service
MASON REFRIGERATION
FE 2-6400
1302 W. Huron St.

WATKINS HILLS
Model Home Is Open Sunday—1 to 6 P. M.
Wm. A. Kennedy
Realtor
3087 W. Huron FE 4-3569

LUMBER AND BUILDING SUPPLIES

OUTSIDE WHITE PAINT Gal. $4.25

All Steel Doors (8x7)
All Fir Material
D-Fir Pattern
106 Siding
210-Lb. Roof Shingles

5/8 PLYSCORE PLYWOOD 4x8 $4.75 Per Sheet

Oak Hardwood FLOORING No. 1 Per M $145

Oak Hardwood FLOORING Per M No. 2 $95.00

3/8 — 4x8 SHEET ROCK Per Sheet $1.45 CASH AND CARRY

Lineal 2x4's 10 ft. thru 16 ft. 5¢ Ft.

White Fir—1x12 SHEETING BOARDS $79 M

GARAGES



14x20 (Car and a Half) $295
Includes all material to build this garage
Also 20x20 $488
No Money Down — Easy Terms
Up to 3 Years to Pay

Colonial Lumber Co.
7605 Highland Rd., 1 Mile West of Airport
OR 3-2215

TIRED of HARD to SWALLOW ADVERTISING?



Well, let's put it simply! Take your problems to

BOB'S BUILDING SERVICE

and be satisfied!

Specializing in . . .

Garages
Breezeways
Additions
Attic Remodeling
Recreation Rooms
Kitchen Remodeling
Commercial Buildings
Concrete Work
Porch Enclosures
Roofing
Siding
Bathrooms

"There Is No Substitute for Experience"

Open Daily 9:00 to 5:30

At the flashing white light just east of Oakland

A. MURRAY WHITE

BOB'S BUILDING SERVICE
INCORPORATED
FE 4-9544 207 W. MONTCALM

Consider Family's Habits When Buying Carpet

In buying any floor-covering, keep in mind the amount of use it will get. If you have children who are not too careful about clean shoes as well as orderliness, it might be better to choose a carpet on the darker side. But be sure to select a color or pattern which will harmonize with the predominating colors of the room.

Use your vacuum cleaner on the new carpet from the beginning. Notice the loose bits of fluff, left left in at the mill, as the vacuum cleaner efficiently removes them. If not removed, they are likely to mat down and simply hold the dust and dirt. That is why the makers of carpets advise thorough removal with the household vacuum cleaner.

Yes, You Can Pickle Pine

To try your hand at a pickled pine finish, use a coat of gray stain. When it is dry, rub the surface with a soft rag dipped in a little white paint. A varnish or shellac coat may then be used to protect the finish.

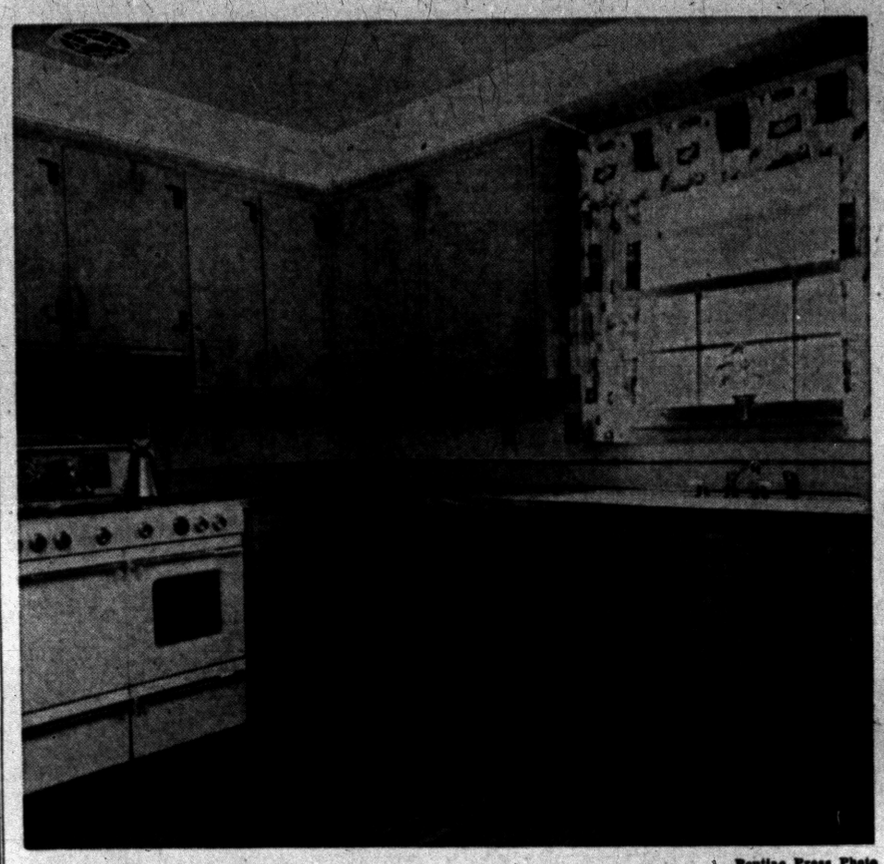

Pontiac Press Photo

CONTRASTING HARDWARE — In the Maurice Dodge kitchen black hardware on the natural birch cupboards stands out in contrast. Walls are pink; the floor is beige tile. While Mrs. Dodge works at the double sink or at the spacious counters, she can watch the children playing out in the circle drive in front of the house. Most of the houses are set back from the main streets.

Family Fits Nicely in Hickory Hts. Home

(Continued from Page 15)

house. In the living room three of the walls are pink. The fireplace wall is white. Carpeting is pink and green tweed.

Built-in shelves and cupboards offer plenty of storage space at this end of the room. Above the mantel there are brass wall sconces to match the brass fireplace fittings.

On one shelf Mrs. Dodge keeps her collection of Willowware pitchers. Other interesting pieces are an ironstone tureen and a footed ruby glass compote.

The wing chair near the fireplace has a green back with the front, arms and skirt covered in a pastoral print that's mostly greens and pinks. On the other side of the fireplace there's a brown chair with mahogany frame.

At the opposite end of the room is a rose damask sofa with twin lamps on matching end tables. One more comfortable chair is a maple one with a provincial type covering. A mahogany spinet piano occupies one wall.

The big windows in this room overlook the back yard. A door opens onto the back patio. Draperies are white with a flowered design. Yes, some of the flowers are pink.

The kitchen which is at the front of the house has a beige tile floor and pink walls. Black hardware contrasts with the natural finish of the birch cupboard. Counter tops are beige Formica in a linen pattern.

MULTI-PURPOSE ROOM

The family room combines several functions. At one end it's a laundry and storage room with built-in cupboards. It opens into the garage so it becomes a passageway at times. It is also the family dining room.

Walls out here are pale green. Ceiling and floor-length draperies are white. The floor tile matches that of the kitchen. The dining room set is maple with colorful hooked pads on the chairs. A small TV set in this room makes it a gathering place for the children when adults are using the living room.

Carol has a small bedroom off the kitchen. Her parents let her choose her own color scheme. She wanted blue walls. For contrast there are tan draperies and a light brown spread on the single bed. One of her mother's needlepoint rugs fits right into this color scheme. It has flowers on a light brown background.

The three youngest girls share a green bedroom. For Marty and Mary Ann there are maple twin beds. For little Julie there is a quaint old-fashioned white spindle bed that just suits her.

White ruffled curtains and white candlewick bedspreads make for easy care. The scatter rugs are green. The room's chief decoration comes from the innumerable dolls and stuffed animals that are everywhere.

David's room is pink. His crib is maple. A hooked rug with pink and yellow flowers on a blue background adds a note of color.

The only thing close to pink in the master bedroom is the wine rug. Walls here are green and draperies are white faille. There are heirloom type spreads on the maple twin beds. Other furniture includes a vanity and a chest-on-chest, both in maple.

In the bathroom gray is used to accent the pink fixtures. Wallpaper has a pink, gray and silver design. The curtains are white faille. Gray tile is used for the vanity top.

This is a happy home with a happy family in it. There is room for everyone and for all their possessions. The Dodges like their neighbors and the location of their subdivision. All of this adds up to contented suburban living, 1957 style.

Workshop Patterns

by Ruth Wyeth Spears



This compact little building is only 12 inches deep and seven feet long; just the thing for the door-yard gardener who likes to have everything handy. Place it against the garage or at the side of the driveway or work area.

When you have this tool house your lawn-mower and wheelbarrow are under lock and key and there is ample space left over for the other garden tools. The workroom side has a counter, deep shelf for flower pots, sand, soil and chemicals. Lots of shelf space and hanging gadgets for those small tools. This is for the weekend builder. Pattern 416 is 25 cents. Include $1. additional with your order and receive Homestead Improvement Packet of patterns for several other outdoor projects.

The Pontiac Press Pattern Dept. Bedford Hills, New York.

A Big Woodpile

Oregon's 1000 sawmills last year manufactured 8.9 billion feet of high grade lumber, or enough to build 890,000 five-room modern homes. Largest output was Douglas fir, the nation's leading structural lumber, which was shipped into every state of the union. Large quantities of west coast hemlock, western red cedar and ponderosa pine were also cut.

Washable Room Divider

A practical, do-it-yourself room divider can become a decorative item. Panel both sides in washable wall canvas. This comes in colors and designs.

Bermuda Screen HOUSES
FE 2-4397

You'll Thank us for Recommending EVERLOX® SHINGLES

Home owners who have seen their Barrett Everlox Roofs come through hurricanes without damage are thankful they chose Everlox Shingles. Their superb performance is partly due to the patented locking clamp. Everlox Shingles are *locked* down . . . and they *stay down* in almost any weather.

Ask for samples—literature — an estimate. No charge — no obligation.

FE 2-7004 FE 2-8245

D & M Building Service
9 S. Jessie St., Rear
Open Sunday 12 to 4



We Specialize in COMMERCIAL BUILTUP ROOFING
Phone FE 2-8021 808 N. Cass
Established 1918
Get An Estimate Without Obligation
HUGUS-MARSH ROOFING & INSULATION CO.

PRICES STILL REDUCED
PORCHES, PATIOS and ALUMINUM FIBERGLAS AWNINGS
SAVE 50% NOW
ON WROUGHT ALUM. COLUMNS

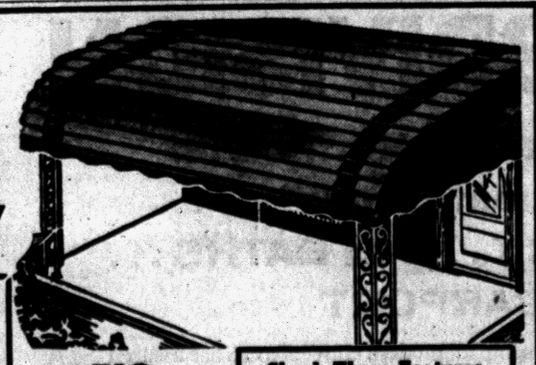

WE GOOFED!!
Save ½ on limited supply of mismeasured porch and picture awnings.

Big Price Reduction
On Aluminum Combination Storm Windows and Doors

NO MONEY DOWN

Check These Features
- Many color combinations to choose from
- Baked enamel finish . . . . won't ever peel or chip
- Horizontal lines add beauty to the appearance of your home

L. W. BOGERT—OFFICE OPEN 8:30-5:00 DAILY—CALL FE 4-6089
ALL AWNING AND STORM WINDOW SALES
233 S. Telegraph Rd. Facing Ruth St., Pontiac

Limestone Well Easily Polluted

Where wells are sunk through a porous limestone formation, is the water safe to drink without chlorination?

It all depends on depth of the overlying soil blanket, the National Water Well Association points out.

If the limestone is 50 feet below the surface, wells would be safe, even in towns and crowded subdivisions. Any surface bacterial contamination would lose its power to harm long before it filtered 50 feet into the ground, if it got that far, which is improbable.

In rural areas where families enjoy plenty of room, 30 feet of cover over limestone formations is considered a sufficient margin of safety to protect the purity of well water, the association explains.

Outcropping limestone is a different matter. Where limestone breaks ground surface, wells within a quarter of a mile are potentially threatened, because contamination can travel this fast and direct route to the underground water table.

Other situations that threaten ground water purity, the association adds, are abandoned wells penetrating a limestone formation, or a limestone quarry within a quarter of a mile of producing wells.

Where such conditions exist, water from private wells should be adequately and continuously chlorinated to protect family and community health.

The only international salute ever tendered the flag of the Confederate States was fired from St. George, Bermuda in 1863. A salute of twenty-one guns was exchanged between the Confederate frigate "Florida" and the British fort of St. George.

Lumber—Hardware—Building Supplies
OPEN SATURDAY 'til 5 P.M.
Save on Roth's Cash and Carry Plan
Circle Drive for Easy Loading



ROTH LUMBER CO.
3360 W. Huron
FEderal 5-6910

COMPLETE Realty SERVICE
ROY ANNETT, Inc.
28 E. Huron St. Ph. FE 8-0466
Realtors

WE WILL BUILD
ADDITIONS—GARAGES—REMODELING



FRAME - - BRICK - - BLOCK

Take 60 Months to Pay . . .

OPEN SUNDAY 12-4

Additions — Aluminum Siding — Pre-Cut Frames — Patios — Recreation Rooms — All Types of Remodeling — Same as Detroit Prices — Free estimates courteously given, no obligation.

MIDWEST SUPPLY
AND HOME IMPROVEMENT CENTER
19 Years in Pontiac
Get Several Estimates — Make Sure One of Them Is Ours
9 North Telegraph—½ Block North of Tel-Huron Center

PHONE FE 4-2575
Evenings Call FE 5-7433

RECREATION AREAS OUR SPECIALTY!

Let us CONSTRUCT or ENCLOSE your porch with the amazing new Jalousie, Awning Type Window or Combination Storm Windows

25 Years of Experience Will Assure You of Quality Workmanship and Guaranteed Work

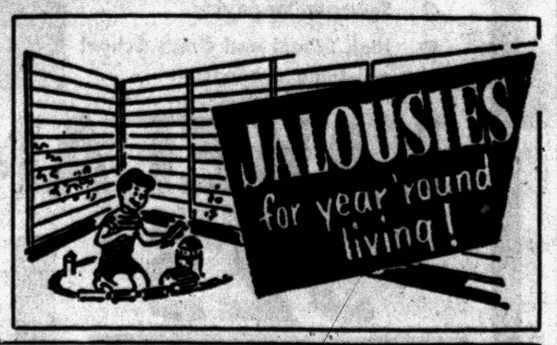

We Manufacture Storm Sash for All Types of Windows

WE ALSO FEATURE
—Jalousie Doors
—Jalousie Windows
—Awning Windows
—Casement Windows
—Aluminum Glass Sliding Doors
—Wood Double Hung Windows
—Aluminum Sliding Windows
—Aluminum & Fiberglas Awnings

C. WEEDON
HOME EQUIPMENT COMPANY
1661 S. Telegraph Rd.
1 Block South of Orchard Lake Road
Phone FE 4-2597
(After Hours and Sundays FE 5-0653)

This Is an AUTOCLAVED Concrete Block

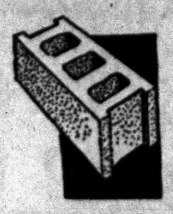

Which Has Been High Pressure Steam Cured

...and Here's Why an AUTOCLAVED Block Is a Superior Block!

They have been subjected to 350 steam at 100% humidity under 125 p.s.i. This produces a superior lightweight block which is stronger permanently. It stabilizes the strength of the block and reduces shrinkage and expansion . . . eliminating cracked walls. Remember Boice is the place in Oakland County that gives you high pressure steam cured blocks.

BOICE BUILDERS SUPPLY
• Block • Concrete • Brick
545 S. Telegraph Rd. FE 5-8186

BUILDERS' SPECIALTIES

TENN. LEDGE ROCK
BRIAR HILL STONE
BELDEN FACE BRICK
FAIRFIELD FACE BRICK
WADSWORTH FACE BRICK
COMMON BRICK
METAL CULVERTS
CONCRETE CULVERTS
GLASS BLOCK
HEATILATOR FIREPLACES
AREA WALLS
CALCIUM CHLORIDE
SILICA SAND
CEMENT and MORTAR PLASTERS
SLIP SEAL SEWER PIPE
DRAIN TILE
CEMENT COLORS
SILCONITE WATER PROOFING

We invite your inspection of our materials

SIBLEY COAL & SUPPLY CO.
140 N. Cass Ave. FE 5-8163

Clarkston Schools Unit Tells Progress in Study

CLARKSTON—The eighth meeting of the Steering Committee studying the needs of the Clarkston High School has been held here, with reports presented by each of the subcommittees on progress to date.

★ ★ ★

Committees include: School and Community Growth, Frank Ronk as chairman; finance, Robert Martin as chairman; building and site, Jerry Wilford, chairman, and curriculum, Barbara Dodt, chairman.

There are over 70 people participating in this school study. Other interested people are asked to contact the chairman of the area in which they live for meeting dates if they would like to join in the school study.

Meetings are being held every week.

Plans are for a progress report to be presented at a public meeting in the fall.

Judge Dismisses Petition on South Lyon Issue

Circuit Judge George B. Hartrick yesterday refused the petition of a trio of unsuccessful candidates to void the South Lyon spring election.

★ ★ ★

The candidates were Rex W. Kinne, Charles Sinelli and Mrs. Florence Renwick who ran for mayor, councilman, and justice of the peace, respectively.

Slate 'Bermuda Day'

LAKE ORION — Saturday has been designated as Bermuda Shorts Day here by a group of local citizens. Businessmen, employes and comfort-seeking residents will be donned in the attire, rain or shine.

ADVERTISEMENT FOR BIDS
Project: Gymnasium Addition.
Location: Fenton, Michigan.
Owner: Board of Education, Fenton Area Public Schools, Fenton, Michigan.
Architect: Warren Holmes Company, 2200 Michigan National Tower, Lansing, Michigan.
Scope of Proposals: Sealed proposals are invited for the construction of the project as follows:
Proposal No. 1—General Construction (Architectural Trades).
Proposal No. 2—Combined Heating, Ventilating and Plumbing Work.
Proposal No. 3—Electrical Work.
Due Date: Proposals will be received until 8:00 p.m., E.S.T., August 22, 1957, at the offices of the Superintendent of Schools, High School Building, Fenton, Michigan. Proposals will be publicly opened and read aloud at that time.
Access to Plans: Plans and Specifications will be on file August 1, 1957, for reference at the following locations:
Office of Superintendent of Schools, Fenton.
Office of the Architect, Lansing.
Builders & Traders Exchange, Detroit, Grand Rapids, Saginaw, Lansing.
F. W. Dodge Corporation, Detroit, Flint, Lansing.
Deposit on Plans: Plans and Specifications may be secured from the Architect. A deposit of $40.00 per set is required.
Proposal Guaranty: Each proposal must be accompanied by certified check or Bid Bond by an approved surety company in an amount not less than 5% of the proposal amount.
Rights Reserved by Owner: The Owner reserves the rights to waive any irregularities, reject any or all bids or accept any bid when, in the opinion of the Owner, such action will serve the best interests of the School District.
Contract Security: Each successful bidder will be required to furnish Performance and Labor and Materials Bonds.
ROBERT W. GANSHAW, Secretary
BOARD OF EDUCATION
FENTON PUBLIC SCHOOLS
FENTON, MICHIGAN
July 26, 27, '57.

BE SURE SEE US FIRST For Best Price and Quick Service
Land Contracts — Real Estate
Insurance — Investments
Trust Service
DAWSON & WATSON
R. J. Dawson, Hugh A. Watson
11½ N. Saginaw St.
Phone FE 2-5420 Pontiac

Salesmen Wanted for Projects in Detroit, Pontiac and Utica Area. Experience Preferred But Will Accept Trainees.

Full or Part Time

ROSE HILL REALTY CO.
19470 Grand River KE 2-9060

SAVE!

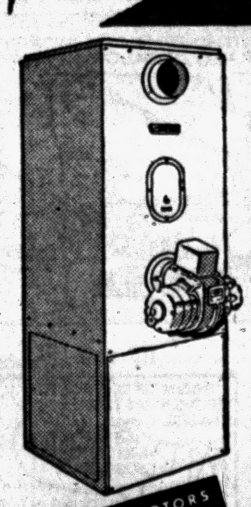

Summer Heating BARGAINS
General Motors DELCO
Gun Type 84,000 BTU OIL FURNACE
Reg. $381.60 $286.20
DELCO OIL CONVERSION BURNER
With Automatic Controls
Reg. $147.00 $109.00
GENERAL MOTORS DELCO-HEAT
The Only Heating Dealer Who Gives Red Stamps
O'BRIEN HEATING & SUPPLY
371 Voorheis Road FE 2-2919
OPERATOR ON DUTY AFTER STORE HOURS

City Developers Name Officers

New Industry Boosters at Imlay Elect Al Hill, Earl Secor

IMLAY CITY — Imlay City's new Industrial Development Corp. met here Thursday in the high school to elect officers.

Named were: President, Al Hill; vice president, Earl Secor; secretary, George Turner; treasurer, Neil Blank; Board of Directors, three - year term, James Morrice, George Matthews; two - year term, Orin Dungey; one - year term, Gene Coscarelli and Dr. Kay Buchanan.

Pledges for shares in the corporation have been taken during recent weeks. Shares are $25 each.

The money raised may be used to purchase land or aid in building construction for a new industry that wishes to locate here.

Choose Cadets From Marlette for CAP Camp

MARLETTE—According to Major Lionel Gibb the cadets selected to participate in the 1957 Civil Air Patrol summer encampment program are: Marlette Squadron 6316-4 C-2nd Lt. Robert N. Cook, C-A2 Jack W. Thornton, Caro Squadron 6316-5 C-1st Sgt. Terry Kirkpatrick and C.P.F.C. Doris Young.

The cadets are scheduled to leave Selfridge Air Force Base by Airlift on Monday for a 12-day stay at Chanute Air Force Base where they will have a chance to see the many facets of the present Air Force in action.

The cadets will receive academic and vocational training in all basic phases of aviation. As junior members of CAP, the cadets voluntarily subscribe to a three-year aviation education training course, of which the encampment is one phase.

New Lapeer Group Forms, Elects Heads

METAMORA — Justices of the Peace for Lapeer County have formed a Lapeer County Justice of the Peace Association, electing the following officers: Herb King, president; Jay Gould, vice president; Neil Blank, secretary-treasurer.

This association plans to join with Shiawasee and Genesee counties to form a Tri-County Assn.

Install 2-Way Radio in Marlette Township

MARLETTE—The Marlette Fire Department has installed a two-way radio on the township truck and the village truck. They will be operating on the Sheriff's wave length, the transmitters will provide communication with the Sheriff's office and other radio equipped trucks in the area.

At this time there are 10 fire trucks in Sanilac County, radio equipped.

Duff Family Elects

WHITE LAKE — Sixty five members of the Duff family, meeting in recent reunion in Dodge Park, Highland, elected Duane McKeachie as their president. Others named: Mrs. Lloyd Hewitt, vice president, and Jean Weir, secretary and treasurer.

Want Village to Protect Boundaries

Seek Incorporation at Novi Township

NOVI TOWNSHIP—That the entire area of Novi Township may be incorporated into a village loomed as a possibility today, following a special meeting held in the Novi Community Building.

★ ★ ★

Nearly 50 residents of Novi Township Thursday night heard a report made by a Novi Board of Commerce committee. This report, based on a study made by the committee, carried recommendations that Novi Township be incorporated as a village.

One of the major advantages connected with village incorporation would be that Novi would, in all probability, remain the same size, a spokesman said. It was the consensus of the committee that this move would prevent any further loss of land area, as was the case when Wixom incorporated as a village.

The group behind the movement intends to engage the services of an attorney as soon as possible. It now seems likely that petitions soon will be circulated for the purpose of bringing the proposed village incorporation issue to a vote.

Two of the current problems facing the group involve taking a census in the area and establishing definite boundaries.

Hadley Bachert, Novi Township clerk, expressed the belief that a township office would be maintained even if Novi became a village.

If this belief is found legally sound, there would be both village and township offices covering the same area, probably carrying out different functions, however.

★ ★ ★

A second meeting will be held Thursday evening at Novi Community Building. Novi residents are invited to attend.

Start School Board for Marlette Area

MARLETTE — At the Marlette Community School Board of Education organizational meeting held recently the following officers were elected: James Sullivan, president; Mrs. Bess Patrick, secretary; Grant Almas, treasurer.

★ ★ ★

Named to represent the School Board to the Teachers Club was David Howard.

Regular meetings of the school board will be held the first and third Wednesdays of each month in the Board of Education Building.

'Gray Ladies' to Start Duty in Marlette

MARLETTE — The Marlette Community Hospital Auxiliary started the first period of their Gray Lady duty in the Marlette Community Hospital this week.

The training for the course was carried on with three nights of instruction. These classes were attended by about 20 women each night.

One period opened up at this time is from 3:30 to 6 p.m. which covers the supper hour at the hospital. The next period to be opened will be from 10:30 a.m. through 1 p.m. Other periods will follow until as much help is available by this volunteer program, as the hospital can use.

Another training program and course in instructions will be given in September. The formation of the Gray Ladies is under the auspices of the Hospital auxiliary. The Gray Ladies are an independent group under the sponsorship of the Red Cross. Hospital personnel provides the training.

To Show Pictures of Pakistan Work

METAMORA — Rev. and Mrs. Vern Rock will be at the Oakwood Community Church, 2750 Baldwin Rd., Tuesday at 8 p.m. They will show pictures of their work in Pakistan as missionaries and tell of their labors there. They have recently returned from serving for eight years in Pakistan. The public has been invited.

County Calendar

Marlette

The Lamotte Presbyterian Church Ladies, are holding a tea, bazaar and bake sale, in the Church Dining room, at 2 p.m. Wednesday.
There will also be a program.

Metamora

Thornville Community Club will hold its annual picnic August 7 at the Attica Park on Highway M-21. A potluck dinner will be served at noon with all members and their children invited.

Slate 93rd Annual Camp

ROMEO — Simpson Park, one mile northwest of the village, will be the scene of the 93rd annual Methodist camp meeting which opens Aug. 1 and continues through Aug. 11.

Some 1,000 campers are expected to make their homes in cabins, tents or trailers on the site of Michigan's oldest camp meeting, with crowds of up to 4,000 expected on Sunday.

One of the high points of the 11-day program will be missionary day on Aug. 6. It will open with a 10 a.m. service featuring Mrs. Mary Gaylord speaking on "The World Gospel Mission."

Speakers will address the crowds at 2 p.m. and describe the work of "The Oriental Missionary Society."

The day's events will close with a talk at 7:30 p.m. by Lela G. McConnell on "Kentucky Mountain Holiness Assn." The annual meeting of the association is set for Aug. 8.

Annual Family Picnic Slated at Fairground

The Annual Oakland County Farm Bureau family picnic will be held Sunday at the 4-H Fair Grounds, Perry and Walton, Pontiac.

Lunch will begin at 1 p.m. sharp, assuring adequate time for planned competitive games for both children and adults in the afternoon.

Also planned are ball games, in which community groups will compete against each other.

Each famiy is requested to bring their picnic basket lunch and table service. The social committee will supply ice cream, pop and milk.

Saddle Club to Drill

MARLETTE—The Marlette Saddle Club is going to begin separate drill for anyone 16 years of age and under.

This drill will perform at the club's Annual Labor Day Horse Show. Members of the club ride every Thursday night. Anyone wishing to join will be welcome.

Plans Vocal Program

MARLETTE — Alton Smiley, director of music at the Marlette Community Schools, will have a summer vocal instruction program August 13-30. Any member or prospective member of the high school choir or junior choir is eligible to take part.

Instructions will consist of half hour lessons, one or two students at a time, once or twice a week.

Plan Lunch, Lecture for Farmington Club

Hazel P. Dunlop, author and lecturer, will be the speaker at a meeting to be sponsored by the Farmington Garden Club Aug. 5, at 1 p.m., at the home of Mrs. Ray Eichler, 34703 West Nine Mile Rd.

Presented by J. L. Hudson Company Speakers Bureau, Mrs. Dunlop's theme will be, "Color in Floral Art." This informal discussion will include the history of color, color combinations, color theory and how it is used in floral arrangements. Unusual arrangements will be demonstrated.

Dessert will be served at 12:30 p.m., prior to the meeting.

Mary Deland, chairman of hostesses, will be assisted by Mrs. P. H. Henault, Mrs. J. P. Henry, Mrs. Hazel Leland, Mrs. H. R. Neal, Mrs. W. A. Nelson, Mrs. F. F. Nichols, Mrs. A. M. Ramsey Mrs. P. M. Schreiber and Mrs. W. W. Slocum.

Twin Lakes Village Planned West of City

Twin Lakes Village, a subdivision consisting of 505 lake-front lots, is under development and now ready for sale. Located on Highland Rd. (M59) eight miles west of Pontiac, the proposed year-round residential community will be built around a series of spring-fed private lakes with minimum lake frontage of 80 feet.

Owners and developers, J. M. Cook and Company, say that the subdivision of over 500 acres will consist of high lots looking down on lakes. Each is a minimum of 12,000 square feet in area.

Hard-surfaced streets, a community water system and natural gas will be provided.

With the completion of the proposed Northwestern Expressway extension to M59, year-round lake living is within a short commuting distance for Detroit residents who have a desire for outdoor life and still require privacy, since the lakes are accessable only to the residents of Twin Lakes Village.

Ample land has been dedicated by the developers for the construction of schools, churches and a community center. A modern 35-acre shopping center is planned for the Twin Lakes community.

Construction on several ranch and split-level models will be started immediately by LaMar Home Builders, Inc. In addition, many choice sites are available to purchasers for future custom building. Estimates can be secured from the builders upon submission of the client's plans.

Rigid restrictions are in force to insure a well-planned community and maintain property values of purchasers. However, the squarefoot area of residences is set at 1,100 sq. ft. to keep the homes within the reach of the middle-income buyer.

In addition to the private lake sites, there are beautiful picturesque sites along 1¼ mile of Huron River frontage, which provides excellent trout fishing with access to Oxbow Lake.

Rose Hill Realty will handle sales.

TO BUY OR SELL REAL ESTATE
See
JOHN KINZLER
REALTOR & BUILDER
670 W. Huron FE 4-3525

Cheaper Than Rent!
YOUR OWN HOME
COMPARE THESE 3 BEDROOM ALL ELECTRIC HOMES
Choice of Exterior or Interior Colors
$67
TOTAL MONTHLY PAYMENT
$250 DOWN TO VETS
LOW FHA DOWN PAYMENT
FALEER BUILDING CO.
434 Emerson Off Featherstone

Here's ASPHALT PAVING that SATISFIES!

When you're buying an asphalt driveway or parking lot, cut-rate prices and other gimmicks can't replace the satisfaction that comes from a pavement that is properly engineered and constructed.

We provide that satisfaction; for each job of ours is engineered and installed by ASPHALT PAVING SPECIALISTS — backed by 37 YEARS EXPERIENCE and the latest equipment for all job requirements. May we give you details?

Get our FREE ESTIMATE! Phone MAple 5-4601.

ANN ARBOR CONSTRUCTION CO.
Serving the Pontiac area since 1936

Offer Life Memberships

LAKE ORION — The Orion Community Center Inc. at their Thursday night meeting decided upon the following lifetime membership plans to supplement the yearly memberships.

A conditional life membership is $100 which can be purchased at $12.50 down and 2-year payments; an endowment membership, $250; patron's membership, $500; and a benefactor's membership, $1,000 or more.

An amendment to the constitution provides for choosing a president-elect who will automatically become the next president for a one-year term. The Board of Directors will then pick a new president-elect.

The Butler Steel Frame Co representative presented a film to the meeting and a discussion of construction followed.

There were more than 23,000 film theaters in the United States in 1950 and they had a combined seating capacity of about 12 million persons.

FRED W. MOOTE INC.
Electrical CONTRACTOR
State & City Licensed
• Industrial
• Commercial
• Residential Wiring Installations
Over 25 Years in Pontiac
845 West Huron St.
FE 2-3924 & FE 2-4008

CHANDLER ESTATES
Still Available..... 4½%
30 Year Mortgages TO VETS
$300 DOWN Immediate Occupancy $79 MONTH

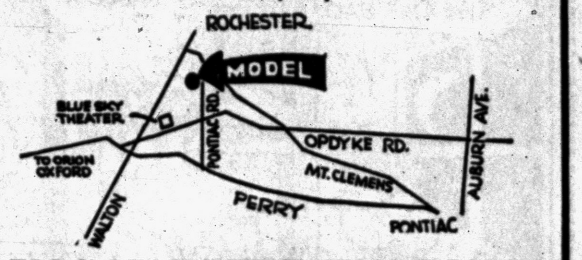

NOSAN BUILDING CORP.
MODELS and SALES OFFICE OPEN 12 to 8
at 2555 PONTIAC ROAD FE 5-7923

FIX-UP YOUR HOME NOW!
WE ARE SPECIALISTS IN DOING A LOT AT LOW . . . LOW COST



FHA TERMS — UP TO 5 YEARS TO PAY
EVERYTHING FOR HOME IMPROVEMENT
• Additions • Remodeling • Porches
• Siding • Slabs • Garages
Call for FREE ESTIMATE
AMBASSADOR INSULATION
2110 Dixie Highway, Corner Telegraph FE 5-8405

Anchor FENCE

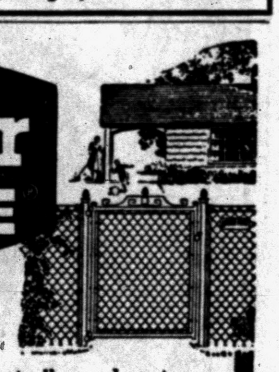

PROTECT CHILDREN, PETS, PROPERTY
For complete, permanent all-round protection, insist on Anchor Fence. Requires no annual painting—is zinc coated *after* weaving, not before. Call for *free* estimate.
FE 5-7471
Factory Installed
NO DOWN PAYMENT | 1st PAYMENT SEPTEMBER | 36 MONTHS TO PAY

darb lake homesites



Exclusive West Bloomfield Township Area—Suburban Homesites that are Family Resorts—Combining the Advantages of Closeness to City Offices for the Breadwinner and Year Around Recreational Facilities for the Family. One Hour to Downtown Detroit—20 Minutes to Pontiac—20 Minutes to Northland—Varying Sizes from 120 ft. Lots to Acre Estates. Priced from $2500. Terms.

- Restricted to custom-built, spacious ranch and tri-level homes—one already built is shown in the distance on one of the winding black-topped roads.
- Rolling wooded hills — high land — modern public and parochial schools with bus transportation.
- Golf clubs and riding stables nearby—swimming, boating, fishing on spring-fed Darb Lake—skating and all winter sports.
- Everything that makes a homesite perfect for the family. Just 64 lots remaining. You'll want to select your site soon.

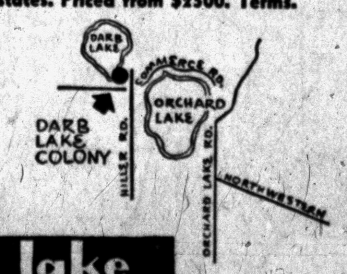

Office on Property Open Week Ends or by Appointment.

darb lake colony empire 3-4672

Elise and Lee McGough, Owners

Ill Luck-Plagued Truck Driver Gets Break

DETROIT (AP) — The Hamtramck Common Council last night reversed a trend of bad breaks for truck driver John Korenic by granting him permission to move a condemned home to a new site.

The Council passed a resolution permitting Korenic to move a six-room brick house to his lot in Hamtramck.

Korenic's bad breaks began last month shortly after he bought a bungalow on his lot for $4,000. The bungalow collapsed while workmen were digging a basement under it.

The truck driver was out $600 he paid for the excavation. It cost another $350 to haul the wreckage away.

The Korenic borrowed $1,000 to buy the condemned house. Moving it will cost another $1,500.

Later Korenic learned that the condemned house was 25-feet wide — 12 inches wider than a city ordinance allowed for his 30 foot lot.

The despairing truck driver took his problem to the City Council which granted him special permission to place the house on the lot.

63 Killed When Building Falls on Wedding Party

CAIRO (AP) — A five-story building collapsed last night on 200 persons celebrating a wedding, killing 63 and injuring 32.

Fatma, the veiled bride in a white wedding dress, was among those killed. Her bridegroom Mansour Abdel Hamid was seriously injured.

The chemical industry uses 68 per cent of the nation's salt.

Fine Dr. Adams $6,720 for Violation of Laws

LEWES, England (AP)—Dr. John Bodkin Adams was fined 2,400 pounds ($6,720) today for violating laws covering larceny, cremation, forgery and dangerous drugs. He pleaded guilty to 14 of 16 charges against him.

The 58-year-old society physician, acquitted last April in London's Old Bailey court of a charge that he drugged a wealthy patient to death to profit from her will, pleaded innocent to the other two counts against him here, and the court dismissed them.

Nickerson to Panama

WASHINGTON (AP)—The Army today ordered Col. John C. Nickerson, convicted of divulging missile secrets, to a routine job in the Panama Canal Zone. He will be deprived of his privileges of rank and command.

DONALD DUCK — By Walt Disney



ALLEY OOP — By T. V. Hamlin



BOARDING HOUSE



NANCY — By Ernie Bushmiller



OUT OUR WAY



CAPTAIN EASY — By Leslie Turner



BOOTS AND HER BUDDIES — By Edgar Martin



MORTY MEEKLE — By Dick Cavalli



DIXIE DUGAN — By McEvoy and Strieber



GRANDMA — By Charles Kuhn



THE GIRLS — by Franklin Folger



HALF ACRE CASTLE — John Morris



THE JACKSON TWINS — By Dick Brooks





AP Wirephoto

DROUTH TAKES TOLL — Tomato farmer Harold Hill of Riverton, N. J., sifts powder-dry soil through his fingers as he checks his tomato crop. Tomatoes, which should be full blown at this time are badly stunted because of drouth conditions. Last rainfall of any consequence, Hill says, was May 24.

Alleged Thief Hears Graham

Accused of Stealing $500 in Offerings at Yankee Stadium Rally

NEW YORK (AP) — A man accused of stealing $500 in offerings at Billy Graham's rally in Yankee Stadium turned up at the evangelist's services last night. He had previously spurned Graham's offer of help.

★ ★ ★

Louis Silver, 46-year-old former liquor salesman from Los Angeles, had a private chat with Graham at the end of the meeting in Madison Square Garden.

The evangelist said afterward he had promised to help the man find a job. Silver went away with a bible and some evangelistic literature. Silver was arrested at Yankee Stadium last Saturday night. Police said he posed as an usher to collect offerings.

Graham went to Bronx County courthouse Thursday to offer his forgiveness to Silver. At that time the man responded: "I'm in enough trouble already."

★ ★ ★

He was released on $2,500 bail pending a hearing on charges of second degree grand larceny, criminal receipt of stolen property and attempted bribery of an arresting officer.

Last night Graham spoke on "the justice of God" before 14,000 persons in the Garden. At his invitation for "decisions for Christ," 332 people responded.

Five-Alarm Fire Hits Boston Wharf

BOSTON (AP) — Firefighters continued to pour water today on the remains of a five-alarm fire that engulfed one side of the Boston & Maine Railroad's 2,500 - foot Mystic River coal wharf last night.

★ ★ ★

Unofficial estimates of damage ranged as high as $1,125,000.

Fifty-foot flames, sending up a cloud of smoke visible 20 miles away, raged out of control for two hours.

An estimated force of 2,000 men including 500 sailors and Coast Guardsmen, fought the fire in choking black smoke. Wind and high pressure lines sprayed soft coal dust everywhere.

The flames fed of the wooden pier structure and in part on 50 to 60-foot piles of coal. A hundred piles of the coal—55,000 tons in all—covered the pier. The largest part of it was saved.

★ ★ ★

Pending investigation, fire officials declined to assign a cause for the fire.

47 Strikers at GM Fired or Punished

FLINT (AP) — General Motors has fired or reprimanded 47 employes who took part in a walkout at the Fisher Body Plant here July 12, an official of United Auto Workers Local 581 said yesterday.

Martin Noland, financial secretary of Local 581, described the penalties as "altogether too harsh" and said the union intended to start immediate grievance proceedings.

Noland said eight employes were fired, ten were laid off for 60 days, three for 30 days, four for 14 days, and five for 7 days. There were 17 reprimands, he said.

The walkout of about 200 tool and die men at the Grand Blanc plant developed over a seniority dispute.

News in Brief

Ralph Craig, 32, of 830 Blaine Ave., and his brother, Cheater A., 30, of 420 Riverside Dr., waived examination Friday on charges of grand larceny, were bound over to circuit court. Bond was set at $5,000 by West Bloomfield Township Justice Elmer C. Dieterle.

Robert C. Lewis, 20, of 33536 Rhonswood St., Farmington, demanded examination on charges of attempted breaking and entering in the night time before Farmington Municipal Court Judge John J. Schulte, who set his bond at $2,500 and scheduled the examination for Aug. 7.

City Manager's Life Threatened

Police Guard Home of Des Moines Official After Telephone Call

DES MOINES (AP) — Policeman guarded the home of Des Moines City Manager George Forster while officers tried today to trace a mysterious telephone caller who threatened his life.

The city manager's wife said the telephone rang at their home about 2 p.m. yesterday and a man's voice said:

"Your husband will be dead by 10 o'clock tonight."

★ ★ ★

Forster was in his office at the city hall with friends for an informal observance of his 52nd birthday.

★ ★ ★

Mrs. Forster called Police Chief Howard R. Eide. She did not reach her husband because he was busy in the office. He did not learn about the threat until 4 p.m.

Forster said he did not know why any one would threaten his life and that the only thing he could think of was that "we've been bearing down on the gambling rackets."

★ ★ ★

Forster took the incident lightly and insisted on going out with his wife last evening for dinner to celebrate his brithday. They were accompanied by Detective Chief Robert E. O'Brien.

"I'm not laughing this off completely, but I'm not going to get all excited about it," the city manager said.

Astor Attorneys Sue for Service Fees

NEW YORK (AP) — John Jacob Astor's former attorneys are sueing him for $107,000. They claim he owes them that much for legal services, primarily those involving marital difficulties with his last two wives.

The suit was filed yesterday by the law firm of Lewis & MacDonald.

Three times Astor has sought unsuccessfully to have the State Supreme Court tell him to which of his last two wives he is legally married.

Mrs. Gertrude Gretsch Astor won a separation from him in New York. At the same time he is paying $1,000 a month to Dolores (Dolly) Fullman Astor in Florida.

FBI Finds Blasting Cap

VICTORVILLE, Calif. (AP) — The Federal Bureau of Investigation said today that an unexploded blasting cap was found in the airliner damaged early Thursday on a flight to Los Angeles.

Evidence found indicates that "a small explosion may have occurred," said the FBI statement.

Death Notices

JURNEY, JULY 26, 1957, GEORGE Edward, 3135 Alco Dr., age 73; beloved father of Delmar Cote, Mrs. Wallace Chandler, Mrs. Tony Bernick. Funeral service will be held Tuesday, July 30, at 1:30 p.m. from the Huntoon Funeral Home. Interment in Perry Mt. Park Cemetery. Mr. Jurney will lie in state at the Huntoon Funeral Home.

In Memoriam 2

IN MEMORY OF ROBERT L. Sanford, who passed away one year ago today.
You're not forgotten daddy, dear,
Nor ever shall your be;
As long as life and memory last
We shall remember thee.
Bobby, Mellie, Dolly, and Shirley, and grandchildren.

IN LOVING MEMORY OF MY mother Margaret who passed away July 28, 1955 and my father Nicholas Schabitz who passed away 17 years ago.
Dear Parents:
You are not forgotten, though on earth you are no more.
Still in memory you are with us as you always were before.
Sadly missed by your loving daughter & son-in-law, Helen & Jack MacDonnald.

Funeral Directors 4

Donelson-Johns
FUNERAL HOME
"Designed for Funerals"
AIR, AMBULANCE, GROUND
Pursley Funeral Home. FE 4-1211

SPARKS-CRIFFIN CHAPEL
Thoughtful Service FE 5-5841

COATS FUNERAL HOME
Complete facilities OR 3-7197
Drayton Plains — Waterford Twp.

Voorhees-Siple
FUNERAL HOME
Ambulance Service. Plane or Motor
FE 5-8378

Cemetery Lots 5

8 LOTS — 2 VAULTS OAKLAND Hills Mem. Gardens. Priced Reas. FE 2-1686.

BOX REPLIES

At 10 a.m. today there were replies at the Press office in the following boxes:

8, 10, 14, 16, 19, 25, 26, 28, 60, 62, 73, 76, 79, 81, 111.

The Pontiac Press FOR WANT ADS DIAL FE 2-8181

From 8 a.m. to 5 p.m.

All errors should be reported immediately. The Press assumes no responsibility for errors other than to cancel the charges for that portion of the first insertion of the advertisement which has been rendered valueless through the error. When cancellations are made be sure to get your "kill number." No adjustments will be given without it.

Closing time for advertisements containing type sizes larger than regular agate type is 12 o'clock noon the day previous to publication.

Transient Want Ads may be cancelled up to 9:30 a.m. the day of publication after the first insertion.

CASH WANT AD RATES

Lines	1-Day	3-Days	6-Days
2	$1.50	$1.88	$2.70
3	1.50	2.70	3.96
4	1.80	3.48	5.04
5	2.25	4.05	6.00
6	2.70	4.80	7.20
7	3.15	5.67	8.40
8	3.60	6.48	9.60
9	4.05	7.29	10.80

Help Wanted Male 6

2 EXPERIENCED REAL Estate Salesmen. Plenty of floor time and leads furnished. GILES REALTY CO. FE 5-8175.

86 YR. OLD COMPANY
Wants honest & ambitious man who is now working but wants to better himself, age 25 to 45. $5,000 to $10,000 per year. Lifetime position, unusual large bonus & retirement benefits. We will train you. FE 2-0219.

Ambitious MAN
To represent Mutual of Omaha, largest exclusive health & accident company in the world.
Adequate salary to start, income increases each year with no ceiling. Profit sharing bonus, group insurance & retirement savings program up to $50,000.

PLUS
Complete training both locally & in home office schools at our expense.

PLUS
You can build a business of your own in a protected territory, close to home. No collecting, plenty of leads from established clientelle.
If you are between 25 & 50, own a late model car & are willing to learn, phone for appointment. All interviews are confidential, of course.

PAUL T. WILLIAMS
OL 1-9961, before 5 p.m.
OL 1-1141, after 6 p.m.

FARM HAND FOR GENERAL farming. Must be able to take responsibility. Lapeer MOhawk 4-2273.

A PAINTER, NO DRINKER OR smoker, prefer experienced, but not necessary, will train you. Give references and details of yourself. Write Pontiac Press Box 111.

A FEW MEN
With mechanical or factory ability and can furnish good character references needed. Apply 1064 W. Huron, between 10:30 and 12:00.

BRICK LAYER, FAST, CLEAN. Call OL 8-0556, after 6:30 p.m.

CAB DRIVERS. NIGHT SHIFT. 25 or older. FE 2-0205.

BAKERY SALESMEN. NO EXP. NEC. MARRIED. 22 TO 35. STEADY WORK. NO LAYOFFS. GOOD PAY. FRINGE BENEFITS. PONTIAC & FLINT AREA. APPLY 8 TO 10, 3 TO 4. 196 W. HOWARD, PONTIAC.

BRANCH MANAGERS FOR FIRST NATIONAL CREDIT BUREAU, INC.
We are expanding and have scheduled the opening of new offices. We need capable, ambitious, administrative and executive personnel.
We plan to put applicants through a complete and costly training program and pay them while in training.
These are lifetime managerial positions in a professional field and will pay salary and bonus including a substantial share of profits. Advancement opportunities are unlimited.
502 Pontiac State Bank Bldg.
FE 2-0246

CITY OF PONTIAC CLERK 1 MALE
$3263—$3578
High School graduate experienced in general office and clerical work. Many fringe benefits. Apply City Hall, 35 S. Parke St.

Help Wanted Male 6

CAMERA DEPT. HAS OPENING for full time salesman. See Mr. Watson. Simms Bros. 98 N. Saginaw.

CARETAKER. MARRIED. FOR large apt. building. State exp. & ref. Pontiac Press, Box 81.

EXP. DRY CLEANING DRIVERS. Apply Walkers Cleaners. Lk. Orion.

EXPERIENCED DOZER OPERATor. MA 4-3054 after 6:30.

EXPERIENCED HEATING SALESman wanted. Some leads furnished. OR 3-5405 after 6. Days OR 3-3741

EXPERIENCED MAN TO OPERate synthetic dry cleaning plant N. E. of Detroit. Must be able to press. Famous Cleaners, 4466 Beaubien, Detroit.

FIRE FIGHTERS CITY OF PONTIAC
Applications are now being taken for fire fighters. Applicants must be at least 5'8", 21 to 28 yrs. of age (time in service allowable), high school graduate or equivalent. Apply to the Personnel office, City Hall, 35 S. Parke.

GROOM, MUST BE EXPERIenced. For private show stable. Apply by letter, stating age & experience. Box 72, Rochester.

HARDWARE CLERK, STEADY work for able bodied man without draft status. Apply in person, Monday, after 8 a.m., Huston Hardware Co., 209 N. Woodward, B'ham.

HI-FI SERVICEMEN
Spare time. Pontiac area. Good pay. ph. Logan 1-2838 8 to 9 a.m. or write Custom Electronics. 23220 Cleveland Dearborn 8, Michigan

IF YOU ARE NOT SATISFIED with your present income & have the ability to manage yourself & your time, you owe yourself a few min. time to check this leading product & see what you can earn. FE 4-3573.

JR. DRAFTSMAN
Steady employment with progressive small company. Located in the vicinity of Pontiac. Write Pontiac Press, Box 83.

MAN FOR BAKERY ROUTE DISTributing Sanders products. Small investment required LI 6-8990 after 7 p.m.

NIGHT CLERK FOR MOTEL — man about 40 yrs. old. Write Pontiac Press, Box 84.

POLICEMEN
CITY OF PONTIAC
Salary $4,667 — $4979, requirement age 21 to 28 (time in service may be deducted) high school diploma or equivalent, good physical cond. Apply personnel office, city hall, 35 S. Parke.

PERRY MT PARK — 4 GRAVE lots. Section 2. FE 5-3458.

Management Trainee
Well established national automobile finance company with branch in 14c cities can use a man to start in a beginning job & earn advancement to managerial assignments. Work training supplemented by formal training supervise. by home office. Successful candidates should be 23-28 years of age, high school graduate & have the capacity to absorb the rigorous training. Apply Associates Loan Co 125-127 N. Saginaw. Ask for Mr. Cook, or apply at Associates Loan Co., 4494 Dixie Highway, Drayton Pls. Ask for Mr. VanWaggoner.

MEN WANTED TO SPREAD mulch on road banks & lay cobblestone. On ditches. No experience necessary. OR 3-1353, between 7 & 9 p.m. only.

MAN OVER 25, WITH CAR—WE can place you on a Watkins route. You can earn $100 & up. Commission depends on your ambition. 150 N. Perry.

MEN
25 to 35 to learn the remodeling business. Experience preferred, but not necessary. 9 to 11 a.m. Apply 9 N. Telegraph Rd. Ask for Miss Moore.

Maintenance Engineer
FOR COUNTRY CLUB
Year round position, excellent pay, must be thoroughly experienced in heating plumbing and electrical equip. Must be an all around handy man. Refer. required. Contact Mr. Nansen, Tam-O-Shanter Country Club. MA 8-2574.

Pontiac Area
One of the largest life insurance companies, well established in Detroit, needs sales representatives in Pontiac area. Previous experience not required. Men, ages 26 to 40, college training or successful sales experience preferred. Complete training leading to advanced underwriting with establishment salary and bonus. Telephone manager, WO 1-3191.

PLUMBER, MUST HAVE LICENSE for housing projects. Nr. Waterford. VErmont 8-2466. Evenings KEnwood 1-9475 or REpublic 3-1536.

REAL ESTATE SALESMAN, NEW & used homes, good opportunity if you want to work. EM 3-4311 or FE 4-1444, 8260 Cooley Lk. Rd.

SCHOOL SALESMAN.
Over 25, with good car, full time, permanent. Essential visual aid item, high commissions, full training. Write fully for personal interview. Modern School Supply Company, Goshen, Indiana.

SALESMEN
Experienced heating salesman to sell heating & air conditioning equipment. Most leads furnished. Excellent opportunity for good men to earn up to $10,000 yearly.
A. Elbling & Sons
73 S. Parke St.

SHOE SALESMAN, PREFER EXperienced. Full time. See Mr. Watson. Simms Bros. 98 N. Saginaw.

SURVEY WORK, 4 HRS. PER day, hourly rate, plus commission. Average weekly income, $60 per week. Transportation furnished. Apply 1 to 2 p.m. 2933 Orchard Lake. Keego Harbor

SINGLE MAN WANTED FOR general farming. Howard L. Musolf, 13824 Spencer Rd., Milford. Mich. MUtu 1 4-7298.

TV REPAIRMAN
Full time position for man of 25 to 40 yrs. of age, Must have experience. Job offers security & employe benefits.
APPLY PERSONNEL OFFICE
Sears, Roebuck Co.
134 N. SAGINAW

WE NEED
Several men who want to sell America's most accepted car. Our dealership will outline our training, compensation, career opportunities, and other benefits. If you want more than just a job and if you are willing to do your share to achieve success, then this will be an opportunity you should talk over with us! See Mr. Guyer or Mr. Bruns. The place: Cy Owens, Inc., 147 S. Saginaw St., Pontiac, Mich.

WANTED AT ONCE, MAN WITH car for Rawleigh business in Pontiac. Buy on time. Write immediately to Rawleigh's, Dept. MGG-696-301, Freeport, Ill.

WELDERS
Exp. arc & certified for ASME code welding. McDaniel Tank Manu. Co. 714 N. Saginaw Holly.

WTD. EXPERIENCED FURNIture salesman, good deal for right man. FE 4-8795.

WTD.: MANAGER - TRAINEE OR Credit Manager People's Credit Clothing, Apply 8 N. Saginaw.

YOUNG MEN
21-28, high school graduate, car required. Intensive training program precedes advancement to managerial position. Straight salary, plenty of advancement opportunity & job security. All modern employe benefits program.
Household Finance Corp.
3½ S. Saginaw

YOUNG MAN FOR PRESS ROOM apprentice in modern printing plant. Apply at Division Printing Inc., 1179 Sylvertis Rd., Waterford Twp.

Help Wanted Female 7

AN EXP. HOUSEKEEPER 9 TO 1:30 p.m. Stay every other sun. 682 FE 4-0459.

AN OPPORTUNITY. LADIES, 25 yrs. & up—is your time worth $3 per hour? If so, see me. Salary & commission while training. 150 N. Perry. FE 2-3053.

A L E R T. EXPERIENCED WAITress, phone MU 4-9145.

BOOKKEEPER SUPERVISORY ability Retail experience desirable. LIncoln 6-3600 for appointment.

EXPERIENCED COUNTER GIRL, meals & uniforms provided. Exc. starting salary. Hunter House. 199 N. Hunter. Birmingham.

BEAUTY OPERATOR, EXC. OPportunity for exp. operator in well established air conditioned salon. MI 4-2666.

BEAUTY OPERATOR WTD. TO work on 50 per cent pay with an $8.00 guarantee. MA 4-2165.

BEAUTY OPERATOR
Experienced $90.00 per week
Steady good hours
ANDRE BEAUTY SALON
200 Pontiac State Bank Bldg.

CURB GIRLS, NEAT & ATTRACtive. A&W. 128 N. Perry.

CASHIER AND GENERAL OFFICE
Excellent working conditions. 5 day. 40 hour week. Many employee benefits.
ARTHUR'S
48 N. SAGINAW

CURB GIRLS. NIGHTS ONLY. Over 19. Apply A & W Root Beer. 676 W. Huron.

CASHIER WANTED. MUST BE experienced. MI 4-1400.

CHILDREN'S WEAR SALESWOMAN
Age 25 to 50 Previous selling experience necessary. Excellent working conditions. 5 day—40 hour week. Many employe benefits.
ARTHUR'S
48 N. Saginaw

COMPANION TO ELDERLY LADY living in country near Rochester, must be able to do some driving. Write Box 110, Pontiac Press.

EXP. SHORT ORDER COOK. MI 4-9097

EXPERIENCED WAITRESS MI 4-9090

EXP KITCHEN HELP MUST BE able to short order and work any shift. 226 S. Telegraph.

EXPERIENCED BILLER FOR new car dealership. Good pay, paid vacation, benefits. Schultz Motors Inc 912 S. Woodward, B'ham. See Mr. Derkacs or Mr. Roberts.

EXP. WAITRESS AFTERNOON shift no Sun. or Holidays. 857 W. Huron.

GENERAL OFFICE. HIGH School graduate. Typing required. Alert girl, willing to learn. Apply in own handwriting to Box 116, Pontiac Press.

GENERAL CLERK
Branch office of National Automobile Finance Company needs an inexperienced girl 18-28 to learn a variety of work in field of credit. Must be able to type & to do both clerical & customer contact work. Convenient working hours, comfortable working conditions, attractive salary & splendid program of company benefits. Apply Associates Loan Co. 4494 Dixie Hwy Drayton Plains. Ask for Mr. Van Waggoner or 125-127 N. Saginaw st. Pontiac & ask for Mr. Cook.

KITCHEN HELP, APPLY IN PERson, Club Tahoe, 3412 Dixie Hwy., between 1 & 4.

MAJESTIC DINER
Experience night waitress 20-30 yrs. of age. Neat & reliable. 10 p.m. to 6 a.m. shift. Transportation provided. See Larry after 10:30 p.m. FE 5-9283.

MATURE WOMAN IN THE VIcinity of North Marshall to care for girl, eight, and do light housework 5 days per week. Write Pontiac Press, Box 19.

PART TIME
Women to work 4 hours daily from our offices, must have good voice, hours arranged, salary. Call FE 5-9136, Monday.

PART & FULL TIME WAITRESSes. Experienced, good hours & pay. No phone calls. Mary-Go-Round Restaurant, 107 N. Saginaw

RELIABLE WOMAN FOR HOUSEwork for 3 weeks no high school girls, $35 per week. EM 3-2621.

RESPONSIBLE WOMAN WANTED for housekeeping Live in. OA 8-9578. Call after 6:00.

SALES LADY FOR CANDY DEPT. See Mr. Watson, Simms Bros. 98 N. Saginaw.

Stenographers
Salary $3,419 to $3,731 per year. Positions as junior stenographers with the city of Pontiac. High school graduation and some experience required. Apply by July 31 to Personnel Office. City Hall, 35 S. Parke.

Secretary
Mature woman needed as secretary to the chief executive of interesting new department in county government. An excellent position offering a worthwhile career, security, paid vacations and sick leave, hospitalization & life insurance programs. Applicants should have mastery of shorthand, typing & dictaphone transcription and have had experience in meeting the public. Salary will depend on qualifications of successful applicant. Apply personnel office, Oakland Co. Office Bldg. Saginaw & Lafayette Sts., Pontiac. FE 3-7151.

WOMEN FOR GENERAL, MUST like children, private room, live in. ELgin 6-2132.

WOMAN TO CARE FOR CHILdren & house. Good pay. EM 3-5624 after 6 p.m. only.

WOMAN FOR GENERAL HOUSEwork and ironing, 5 children in family, references required. $30 per week plus car fare. Reply with name of references Pontiac Press Box 82.

WOMAN WITH NURSING EXP. for convalescent home. MI 4-8015. Between 9 & 5 p.m.

WOMEN FIELD SALES MANAGERS
Multi-million dollar corporation is seeking the services of capable and aggressive field managers. Position involves recruiting training, and management of cosmetics sales people. Persons selected will be given complete training. Guaranteed earnings and bonus. Company paid insurance and other employe benefits. Car necessary for local driving. No investment. For confidential interview, phone FE 4-4507.

WRIGLEY'S STORES
Are now hiring women, 18 yrs. of age or older for part time cashier work. Excellent working conditions. Apply in person at—
Wrigley's Rochester Store
1495 N. Main

WANTED
AMBITIOUS WOMEN
With personality & poise. Work 3-4 hours day or early evening. Earn as much as $100 per week. Call FE 5-4992 or OL 6-1052 — 9 a.m. to 12 noon.

WAITRESS WITH GRILL EXP. From 8 a.m. to 4 p.m. Pau-Lou Grill, 3517 Elis. Lk. Rd.

YOUNG WOMAN FOR GENERAL housework. No ironing, wonderful home. Live in. Good wages. Lincoln 5-5060.

YOUNG LADY 22 OR 23, FOR maid. FE 2-4784.

Help Wanted 8

CAB DRIVERS, MALE OR FEmale, full or part time. Apply 3 to 4 p.m 446 E. Wilson, Red Top Cab Co.

CANVASSERS
Need people interested in making extra money for a short period of time. If interested send post card with name and address to Robert Allison, 21767 Pleasant, East Detroit, Mich.

MAKE $20. DAILY. LUMINOUS Nameplates. Free samples. Reeves Co. Attleboro, Mass.

RASPBERRY PICKERS. M ON. Wed. and Fri. northwest corner of Seymour Lake road and Sashabaw.

RED RASPBERRIES
30c—PICK YOUR OWN
WALDRON RD. OFF LAPEER
½ MILE NORTH OF SILVERBELL

Help Wanted 8

REAL ESTATE SALESMEN OR saleswomen in new home project in Pontiac Waterford and Utica area. Exp preferred Rose Hill Realty Co. KEnwood 3-9060

SALES PEOPLE WANTED TO sell Real Silk Merchandise, in Pontiac area. MA 4-1175.

TUTOR WANTED FOR SECOND grade work. OR 3-8761.

Employment Agencies 8A

BILLER-TYPIST AUTO DEALER $250 MONTH
The manager of a Pontiac auto dealership asked me to find him an experienced typist. Beautiful offices with loads of public contacts. See me, Miss Shore. Graebner's, 313 Pontiac State Bank Bldg. FE 5-9277.

EVELYN EDWARDS
VOCATIONAL COUNSELING SERVICE
THIS IS YOUR LIFE... Are You Happy With It?
CALL EVELYN EDWARDS FOR A STEP IN THE RIGHT DIRECTION!

P.B.X. POLLY $225
Here is a sweet setup for a girl to handle cash and take charge of the switchboard at a prominent auto. dealer. You are strictly on your own here.

IN GENERAL $250
You'll find that the General Office jobs are the most interesting because they offer the most variety. Here's one that requires typing, light shorthand and a talent for getting along with people.

IT'S THE LAW $350
That being secretary to 2 attorneys has got to be an interesting challenging position. A qualified person who applies will find this a fabulous opportunity.

C.P.A. SETUP $350
Is in store for you, if you can type and take shorthand. This is a prominent accounting firm and they require a capable, qualified person to fill the bill.

GENTLEMEN!!! Don't Wait!
TIME STUDY MAN ..... OPEN
Supervised time-study operation — Under 30. Could start at $500—Local company.

SALES TRAINEE $325
Business machines. 25-35.

FOOD SALES TRAINEE $325
Car furnished

OFFICE MGR. TRAINEE $350
22 - 35. Accounting background. National company.

EVELYN EDWARDS
IN ROYAL OAK IT'S
305 Main Professional Bldg.
LINCOLN 8-4400
IN PONTIAC IT'S
602 Community Bank Bldg.
FEDERAL 4-0584

GIRL FRIDAY EXCLUSIVE DRESS SALON
I am looking for a sharp girl interested in the fashion field to work in one of Pontiac's most exclusive dress shops. If you type and want to learn retailing, see me, Miss Gregory at Graebner's, 313 Pontiac State Bank Bldg. FE 5-9277.

PONTIAC JOBS FOR MEN

TRAINEE, personnel (2585)	$450
TRAINEE, field Rep. (2596)	$775
TRAINEE, steel sale (3252)	$300
TRAINEE, food sales, (3241)	$375
TRAINEE, acc't'nt. (2365)	$450
TRAINEE, indus. sales, (3246)	$400
TRAINEE, market research (No fee)	$335

Graebner's
"MICHIGAN'S LARGEST"
313 Pontiac State Bank Bldg.
FE 5-9277

RECEPTIONIST FOR DOCTOR'S $190
I have an unusually interesting position for an attractive girl who likes to meet people. A doctor friend of mine needs someone to welcome clients, answer the phone and type. SEE Me, Miss Shore, Graebner's Employment Agency, 313 Pontiac State Bank Bldg. FE 5-9277.

SECRETARY TO EXECUTIVE $300
I have a wonderful opening for an exp. secretary to a prominent Pontiac executive. Light shorthand. Loads of public contact. See Miss Gregory at Graebner's Employment Agency, 313 Pontiac State Bank Bldg. FE 5-9277.

Instructions 9

LEARN TO DRIVE THE SANEWAY AT "SAFE-WAY" DRIVER TRAINING SCHOOL.
Bus. FE 2-2251. Res FE 8-1645

Piano Lessons
Majors in religious music & also beginners. Will come to home if close. Ph. FE 7-8943.

Work Wanted Male 10

20 - YEAR - OLD FATHER NEEDS part time job to supplement income. Available 23 hrs. per week. No Sundays please. Experienced various semi-professional vocations. BS in AG. Call FE 5-3229.

A-1 CARPENTER WORK NEW — repair. FE 4-4210.

ACCOUNTANT — P. C. BOOKkeeper. Exp. all phases. Age 36. $500. OR 3-8409.

AVAILABLE NOW! CARPENTER & cabinet work. New & repair. D B Murdock. FE 2-7861.

BOY 19 WANTS STEADY WORK of any kind. FE 2-8519.

BUZZ SAW, CHAIN SAW & TREE removal. By job or hour. FE 5-5502.

CARPENTER WORK, NEW & REpair also cabinet work. Phone FE 8-3378.

EXP MAN WANTS YARD & GARden work. OR 3-5479.

CARPENTRY & CEMENT WORK. Alterations & repair. FE 4-4166.

CABINET MAKER AND CARPENter. Kitchens a specialty. FE 4-5000

CEMENT MASON WORK OF ALL types, free estimates. OR 3-5040. Or, OR 3-3497

INTERIOR AND EXTERIOR painting, free estimates, reasonable OR 3-3752.

JANITOR WORK WANTED. FE 8-6771.

KOREAN VET WITH FAMILY DEsires work of any kind. FE 2-6437.

PAINTER
OR 3-6342.

PARTIALLY DISABLED VET with 2 yrs. college would like any kind of work, excluding commission job. FE 8-2667 after 5:30.

RELIABLE CARPENTER NEEDS work. FE 5-8335

SCHOOL BOY WOULD LIKE PART time work. Call FE 4-0396.

SMALL CEMENT & CARPENTER jobs also blocks. FE 5-0256, FE 8-3788.

WEED CUTTING, HAND DIGging MY 3-1198.

WOULD LIKE ODD JOBS OF ANY type OR 3-4946

WOULD LIKE PART TIME WORK in city FE 8-2179

WANTED PAINTING JOBS IN Lk. Orion-Oxford area. Call OA 8-3307, After 5 p.m.

Work Wanted Male 10

WILL DO ANYTHING WITHIN the law for one week for $1000 cash, male, 22, 6 ft., clean cut. Call after 7:00. FE 2-0662.

YOUNG MARRIED MAN NEEDS full time work. EM 3-4407.

Work Wanted Female 11

A-1 IRONINGS. REF. FE 4-2968

A-1 IRONINGS $3 A BUSHEL. References 1 day service. FE 5-1471.

A-1 IRONING. REFERENCES. Pick-up and delivery. FE 2-5413.

ALL IRONING ONE PIECE OR one load, 1 day service. FE 4-3841.

ALL KIND OF HOUSEWORKERS. $7 & car fare Exp & Refer FE 4-3841

BABYSITTING & LIGHT HOUSEwork, days, vic. Cooley Lk. Rd. EM 3-2808.

BABYSITTING IN YOUR HOME—anytime. FE 4-4825.

BABYSITTING BY KIND MIDDLE aged lady. FE 3-7572

COLORED GIRL WOULD LIKE work for practical nursing or housework. 5 days a week. Home nights. FE 5-7917.

EXP. WOMAN DESIRES WORK IN Motherless home Full charge. FE 4-4295

EXPERIENCED WOMAN WOULD like housework. 5 days. FE 5-4088.

GIRL WANTS DAY WORK. FE 4-8723.

HOUSEWORK WTD., 2 DAYS A week. FE 2-6339.

IRONINGS DONE IN MY HOME, live in vicinity of Carkston & Waterford. OR 3-8682.

LADY WANTS DAY WORK, 3 OR 4 days. FE 4-7936.

LAWNS MOWED & OUTSIDE work. Veteran with power mower. FE 8-1558.

MIMEOGRAPHING, TYPING, SECretarial service EM 3-2842

MOTHER DESIRES HOUSEWORK & cooking, 5 days week. Live out. FE 4-3325

PART TIME OFFICE WORK. EXperienced steno - typist. Hours flexible. FE 4-5118.

PART TIME BABY SITTER & light housekeeping, Vic. of Clarkston & Walters Lk. OA 8-3325.

PRACTICAL NURSE AVAILABLE. OR 3-3984.

STEADY DAY WORK FOR MON. & Tues. FE 5-7770.

WASHING & IRONINGS. CALL FE 5-9724.

WOMAN WANTS DAY WORK. FE 8-3362.

WASHINGS & IRONINGS, ALBERta st. FE 8-2937.

WASHINGS & IRONINGS, STEADY work. 286 N. Cass. FE 5-1579.

WASHING & IRONING. SEPArate or together Pick up & deliver. OR 3-5522

WOMAN WANTS 3 OR 4 DAYS housework. Ref FE 8-1071.

WOULD LIKE HOUSEWORK BY THE DAY. CALL OR 3-5496.

WASHING & IRONING, MENDING & plain sewing, any kind of curtains, beautifully done. Pickup & deliver free. FE 5-0955.

WASHINGS & IRONINGS. W. SIDE. Pick-up & deliver. FE 2-9095. Eves.

YOUNG MARRIED LADY BABYsitting eves. Experienced. Good ref. FE 2-9406 after 5.

Building Service 12

AA GARAGES
Recreation rooms, additions, etc. Guaranteed satisfaction. T. E. Traynor, general contractor. Call Clarkston. MA 5-1592.

ALL TYPES OF CARPENTRY & modernization. FE 6-3533 or FE 5-2517.

$6,500 SHELL HOMES
Build on your lot or ours anywhere. 3 bedroom brick with or without basement, will also build according to your blueprints. We specialize in lake cottages. 20% saving with cash deal. Call between 4:30 and 9:30 p.m. OR 3-8715.

AAAAAAAAAAAA
AAA FLOOR SANDING
LAYING, FINISHING — QUALITY WORK
C. BUD BILLS, FE 8-2050

AAA — GARAGES, BREEZEways & porches. Additions, Basements & attics finished. General contracting, no odd jobs accepted. OR 3-8259.

A-1 CARPENTRY WORK, REAsonable, free estimates. OL 1-3461.

A-1 CUSTOM CARPENTERS. Rough-in finish, remodel, FHA terms. Gordon Flattley, EM 3-0487.

ALL KINDS OF CEMENT WORK, floors, drives, etc. Jensen, FEderal 2-2340.

A & B TRENCHING
Footings, Water line, Field tile. FE 5-9961.

BLOCK BRICK CEMENT WORK and fireplace. FE 2-9468.

BRICK WORK. FIREPLACES, ALL styles. Phone FE 2-2936.

BUILDER, WITH 30 YRS. EXP. will build & finance for qualified customers. Have model to show.

R. I. WICKERSHAM
MAyfair 6-6250

BASEMENT DIGGING, UNDER houses. Block & cement work, other misc jobs. FE 5-0984—FE 2-3796.

BRICK BLOCK AND CEMENT work. Also chimneys. No job too large. Residential and commercial. Guaranteed work. Ph. MY 3-1128.

BULLDOZING, TRENCHING, SEPtic installation and repairs. JIM EM 3-0681

CARL L. BILLS SR. AND SON. Floors laid, sanded and finished. FE 2-5789, FE 2-2639.

BULLDOZING & DUMP TRUCK service, OR 3-0833, MA 5-4696.

CEMENT WORK NOTHING TOO large or too small. Guaranteed work. Ok 3-6172.

CUSTOM DUCT WORK ON ADDItions & complete jobs. New & old furnaces OR 3-1486.

CEMENT WORK, SIDEWALKS, driveways and colored patios. OR 3-9062.

CEMENT WORK
Porches, sidewalks, basements, driveways, garage floors, cheap labor. No job too small or too large. Guaranteed work. Phone FE 7-8027. Day or night calls.

CUSTOM STONE & BRICK WORK. George Ra..dall. MY 3-5785.

CUSTOM PLUMBING
INSTALLATIONS REPAIRS
FITZGERALD & SON
24 HOUR SERVICE FE 2-8065

CEMENT & BLOCK
WORK. FE 5-0782

CEMENT WORK ALL TYPES, Transit mixed. FE 8-8130.

CEMENT IS OUR SPECIALTY. Floors, basements. EM 3-4879.

CUSTOM HOMES
FE 8-2209 or FE 2-9623

DRY WALL TAPING, GUARANteed work. Free estimates. OR 3-5933.

DRY WALL WORK DONE FREE estimates. FE 5-4628.

EAVESTROUGHING, FREE ESTImates, reasonable. OR 3-2810.

ELECTRICAL WIRING LICENSED Ed Murray. FE 2-8657

FLOOR LAYING SANDING AND fin. Pontiac Hardwood Floor Serv. See the Yellow Pages. FE 3-7647

FLOODED BASEMENTS PUMPED, OUT. FE 2-0077; AFTER 6:30 FE 5-8245.

GENERAL REPAIRING & FENCE building, reasonably priced. EM 3-2679.

GUARANTEED ROOFS — ALL kinds. Est. 1918. Hugus Marsh. 35 N. Cass. FE 2-3021, FE 2-8946.

GET OUR BID ON HOUSE RAISING — FOUNDATION WORK — FHA TERMS UP TO WORK — GENERAL MASONRY 5 YEARS TO PAY
D & M BUILDING SERVICE
FE 2-7004 Eves. OR 3-2276

HOUSEMOVING — FULLY equipped. FE 4-8450, L. A., Young.

ROS. FLEMING FLOOR LAYING. Sanding finishing 155 Edison Ph. FE 2-4405.

PLASTERING & REPAIR REAsonable. Phone FE 2-7922.

LET ME GIVE YOU A PRICE. Reasonable bonded licensed and insured. Anything in cement work. Res. & Comml. No job too large or too small. For quality work. Call Raymond W. Commins. OL 1-0772.

R. O. SNYDER FLOOR LAYING, sanding and finishing. Phone FE 5-0592.

ROOF REPAIRS
EAVESTROUGHING FE 4-0444
SEPTIC TANKS, FIELD TILE AND TRUCKING, OR 3-3187.

Building Service 12

WIRE REPAIRS AND CONTRACTing. FE 5-8431.

TRENCHING AND BULLDOZING
R. D. Thompson FE 4-8941

Building Supplies 12A

FINISH YOUR INCOMPLETE HOME or build a new house on your lot. You save big money when you are the contractor and do some of the labor. We supply all materials at low prices, no money down, 6

Painting & Decorating 20

ST CLAIR INT., EXT., 20 YRS. exp. Reasonable. FE 5-2969.

A-1 PAINTING INTERIOR & EXterior 10 per cent disc. for cash. Guaranteed. Free est. FE 4-9205.

EXTERIOR PAINTING, HOURLY or job rates. Reas. FE 8-1210.

INTERIOR - EXTERIOR DECOrating. Free estimates. OR 3-1628.

INTERIOR & EXTERIOR PAINTing, residential & commercial. Licensed, insured, free estimates. OR 3-6944.

PAINTING AND PAPER HANGing. FE 4-1475.

PAPERHANGING & PAINTING FE 4-2171 FE 4-6529

PAPER HANGING AND SMALL paint jobs. Mr. Gidcumb, OR 3-1056.

PAINTING & PAPER HANGING. FE 5-9937

PAINTING IN & OUT, VERY cheap. FE 3-2116.

PAINTING & PAPERHANGING. K. W. Willhite—FE 5-9580.

PAINTING PAPERHANGING WALLS CLEANED

TUPPER OR 3-7061

YOU NAME IT & WE'LL PAINT IT Interior & exterior. Guaranteed to satisfy. FE 2-3507.

Television Service 22

COPENHAVER'S RADIO & TV Repair. 596 W. Huron. Night service calls, FE 4-5607.

DAY OR NIGHT TV SERVICE FE 5-1296 or FE 5-8390 N. STRAKA

GUARANTEED TV REPAIR, ANY MAKE. FE 4-9736 CONDON'S RADIO & TV 127 S. PARKE ST.

Typewriter Service 22A

TYPEWRITERS & ADDING MAchines repairing Expert work. General Printing and Office Supply Co., 17 W. Lawrence.

Upholstering 23

EAKLE'S CUSTOM UPHOLSTERing, 8174 Cooley Lake Rd. EM 3-2641. Free Estimates.

THOMAS UPHOLSTERING 4 S. TELEGRAPH FE 5-8888

SLIPCOVERS, DRAPES & BEDspreads. Your material. FE 5-5797

Lost & Found 24

FOUND 1 GOLF CLUB. FE 4-6694

FOUND: PARAKEET, GRAY WITH brown and white wings. FE 4-6405.

FOUND: BOX OF CLOTHES, VIC. of Adams & Orion Rds. FE 8-3081.

LOST — LADY'S BLACK PATENT leather purse, Huron Gardens post office or Tilden. OR 3-7018 after 4.

LOST SMALL PUPPY, CROSS BEtween Beagle and Blue Tick, vic. of Perry Park, FE 8-3425. Reward.

LOST: LADIES DIAMOND CLUSter ring, square cut. FE 3-7415. Liberal reward.

LOST: BLACK COCKER VIC. OAK land County Infirmary. Named Pepper, children's pet. Reward. OR 3-1947.

LOST YOUR PET? WANT TO give one a home? FE 5-9290. Michigan Animal Rescue League.

REWARD

German shepherd & collie, answering to the name of Joe. Wearing a red collar. Predominently brown. FE 8-3601 or FE 3-7126.

REWARD: LOST, NO. 6 SIR WALter Hagen iron. FE 4-2163.

STEERS, FOUND IN ORION-OXford area. MY 3-1223.

Notices & Personals 25

AEROTRED KNAPP SHOES Fred Herman 2070 Airport Rd OR 3-1592

A DORMEYER DEEP FRYER OR electric coffee maker free to you —sell only two dozen bottles of nationally advertised Vanilla 150 N. Perry. FE 2-3053.

ANYONE HAVING INFORMATION concerning a '51-'53 Ford that turned off Pontiac Lk. Rd. to Highland (M15) between 4:30 and 5 p.m. causing an accident or seeing the license plate number of car please call Mr. Barrett at OR 3-6377 after 5 p.m.

ANY GIRL OR WOMAN NEEDing a friendly adviser, contact Mrs. R. I. Langley, Phone FE 2-5122, Confidential, The Salvation Army.

BROWN BUNS

Are now available in the Pontiac area. Call Paul Umphrey, OR 3-9246.

COLD WAVES SPECIAL $6.50. Dorothy's. FE 2-1244.

HATCHER' BARBER SHOP, 320 W. Kennett. Can be reached by Columbia and Cherrylawn. FE 5-4501.

Wtd. Children to Board 26

CHILDREN LOVED & CARED FOR FE 2-1730.

LICENSED BOARDING HOME, full time care. FE 4-5440.

Wtd. Household Goods 27

FURNITURE NEEDED

Entire home or odd lots. Get the top dollar. Will buy outright or sell it for you. B & B Community Sale, Phone OR 3-2717.

WANTED TO BUY: ALL TYPES of furniture Ph. FE 2-8523.

WTD. ANTIQUE DISHES OLD lamps & furniture MY 2-1521.

Wtd. Miscellaneous 28

OLD BUILDING, PREFERABLY barn, to be torn down for lumber, OR 3-6666.

Wtd.: Warehouse Space Contact FE 5-6123

WTD.: 2 OR 4 WHEEL TRAILER. Reas. Preferably with stake sides. OR 3-4036

Money Wanted 28A

MONEY WANTED, WITH HOME as security. FE 5-8065.

Wanted to Rent 29

BUSINESS LADY WOULD LIKE unfurn. 3 rms. & bath. West side. FE 8-3022.

STORE MANAGER DESIRES TO rent 3 bedroom home in vic. of Miracle Mile. 3 children. References, FE 4-0536.

WOULD LIKE TO RENT 3 bedroom house, vicinity of Pontiac State Hosp. Call FE 5-8146, ask for Dr. Hsu.

Share Living Quarters 30

1 OR 2 GIRLS TO SHARE HOME with working mother. Apply 9 Maynard Ct.

MIDDLEAGED COUPLE TO share home. Call OR 3-5227 after 4 p.m.

SHARE MY HOME, RENT free for child care. FE 4-6572.

Wtd. Contracts, Mtgs. 32

CASH FOR LAND CONTRACTS. H. J. VanWelt, 4540 Dixie Hwy. OR 3-1355.

WE NEED

Land contracts. Have buyers for contracts or equities. Ask for Mr. Hayden, at FE 8-0441. No obligation.

J. C. HAYDEN, Realtor 86 E. Walton FE 8-0441

CASH FOR YOUR LAND CONTRACT OR EQUITY. FE 4-2131.

¼ MILLION DOLLARS

AVAILABLE TO BUY NEW OR SEASONED LAND CONTRACTS. FAST, EFFICIENT PERSONAL SERVICE. SEE ME FIRST OR LAST BEFORE YOU SELL. SEE KEN TEMPLETON.

K. L. TEMPLETON 2339 Orchard Lk. Rd. FE 4-4563

MORTGAGES

ON GOOD PROPERTIES ½ ACRE or more with 100-ft. frontage. B. D. CHARLES 1717 S. Telegraph Farm Loan Correspondent Equitable Society FE 4-6521 Eves. FE 5-8891

Wtd. Contracts, Mtgs. 32

$ CASH $ UNLIMITED

FOR NEW OR SEASONED LAND CONTRACTS OR EQUITIES, LET AN EXPERIENCED MAN COUNSEL WITH YOU BEFORE YOU SELL. YOUR CONTRACT OR EQUITY, HANDLED EXCLUSIVELY BY TED McCOULLOUGH. FE 5-5091 — IF NO ANSWER CALL FE 5-9975.

IVAN W. SCHRAM 1111 Joslyn REALTOR

CASH IN A FLASH

For land contracts, see Augie Johnson in person. 20 years service to satisfied friends and clientele.

A. Johnson REALTOR 1704 S. Telegraph Rd. FE 4-2533

$500,000.00

At our disposal to purchase new or seasoned land contracts for our clients. 21 years service to a satisfied clientele. See me before you sell. Ask for Bob Mahan. To Buy — To Sell

MAHAN REALTY CO. REALTORS Open Evenings & Sundays 4075 W. Huron FE 2-0263

OVER $1,000,000

Available to purchase land contracts Immediate action! Call Realtor Partridge, 1050 W. Huron St., FE 4-3581

PRI. PARTY. CASH FOR LAND contracts. Pontiac Press Box 72.

SHOP AROUND, THEN SEE US to sell your land contract. (CAPITOL SAVINGS & LOAN CO.) 75 W. Huron St. FE 4-0561

AN ASSURED DEAL

We don't want big discounts, we want good contracts and mtgs. RETIREMENT ASSURANCE CO. 14944 E. Jeff. G. Pte. VA 2-0703.

Wanted Real Estate 32A

SOLD OR NOT SOLD

If your property isn't sold yet it's because it hasn't been listed with

WHITE BROS. REALTOR Phone OR 3-1295 5660 Dixie Hwy. Open Eves. 'til 9; Sunday 10 to 6

BUY, SELL OR TRADE

It will pay you to consult George Blair Realty. We also buy and sell equities and land contracts.

GEORGE BLAIR REAL ESTATE 4536 Dixie Hwy. OR 3-1251 Drayton Plains

Closed Sunday CHAPIN REAL ESTATE 4701 Dixie Hway. OR 3-1223

TRADES

Call us regarding trading your property. We are specialists in trading. Trades are made to satisfy all concerned. Don't feel obligated. Call us for further information.

WE TRADE, BUY & SELL

DORRIS & SON REALTORS 52 W. Huron St Phone FE 4-1557

LISTINGS WANTED

BUYERS WAITING. LET US SHOW YOU HOW TO GET CASH FOR YOUR PROPERTY. WE BUY SMALL EQUITIES.

Leslie R. Middleton BROKER FE 5-7721

BUY OR SELL

I will personally buy your property or will sell it for you and show you how to get cash if the price is reasonable. Call and let us prove it.

R. D. RILEY, BROKER FE 4-1157 509 Ellis, Lake Rd.

WE HAVE QUALIFIED BUYERS waiting for commercial properties. Farms, & Acreage. A phone call will give you immediate action.

ROY KNAUF 2616 W. Huron St. FE 2-7421 OA 8-3339

WILL BUY OR LIST YOUR LAKE property. Purchasers waiting. R. F. McKINNEY Office 8800 Commerce Rd. Ph. PONTIAC, EM 3-3311 UN 1-5798

WANTED

WE HAVE AN URGENT NEED FOR MODERN 3 BEDROOM HOMES WITH BASEMENTS AND GARAGES. WEST SIDE OR IN GOOD SUBURBAN LOCATION. ALSO HAVE WAITING BUYERS FOR HOMES ON 5 TO 10 ACRES.

Edw. M. Stout, Realtor 77 N. Saginaw St. Ph. FE 5-8165 Open Eves. till 8:30 p.m.

Rent Apts. Furnished 33

ROOM AND KITCHENETTE FOR 1 man. $11 per week. FE 2-4380. 73 Norton.

1 LARGE RM. & KITCHENETTE, Pvt. bath. Adults. 78 Norton.

1 & 2 BEDRM. CLEAN, PARTLY furn. Tiled bath, yr. around. Lk. front apts. 8615 Pontiac Lk. Rd.

1 FURN APT. 1 BLOCK FROM General Hospital. Adults only. FE 2-0668.

1 LARGE ROOM, KITCHENETTE & bath, one man preferred. 37 Stowell St.

ROOM, KITCHENETTE, PRIvate bath. 2 employed girls or couple, adults only. 290 N. Paddock, Alberta Apts.

2 & 3 ROOMS, BABY WELCOME. One-half block off State St. See caretaker at 23 Steinbaugh Ct.

2 RM. STUDIO APT. PVT. BATH & ent. Drayton Plains. Close to Dixie Hwy. Call after 5 p.m. OR 3-3223.

2 RMS. & BATH. CLOSE IN. Adults. FE 2-4366.

2 RMS. UTIL. FURN. SUITABLE for woman on pension. $40 mo. 240 Going St.

2 ROOMS, PVT. BATH. 107½ N. Saginaw.

2 LARGE ROOM, NICELY FURnished, close in. FE 2-2181.

RMS., PVT BATH. ADULTS only 287 Oakland Ave.

2 RMS WALK IN BASEMENT APT. Newly decor. Pvt. ent. & bath. 264 S. Parke. FE 8-3152.

2 ROOM FURN., PRIVATE ENtrance. 1 child welcome. $12.50 week. 230 Osmun. FE 5-0142.

2 RM. APT. PARTLY FURnished. FE 2-6751.

2 ROOMS & BATH, WITH PRIvate entrance. 1 small child welcome. $12.50 per week. Inquire at 340 Baldwin Ave.

2 ROOMS & PRIVATE BATH. 116 Lafayette.

2 CLEAN ROOMS, CLOSE IN, PVT. Ent. $10 wk. FE 5-2585.

2 ROOMS. ADULTS 103 Norton

2, 3 RM. 1 BLOCK FROM SEARS. 27 Clark.

2 RMS. & BATH. MURPHY BED. Adults only. No drinkers. FE 2-8848 after 3:30, 25 Monroe.

2½ ROOM, FURNISHED APT. Apply 57 Mechanic

3 ROOM DOWNSTAIRS PRIVATE entr., bath, util. furn. 75 Clark.

2 RM. APT. 1 BLK. FISHER Body. Pvt. ent., all util. $10 wkly. 1 person only. FE 4-8336, FE 2-8205.

Rent Apts. Furnished 33

3 RMS. & BATH. ALL PVT. CHILD welcome. FE 2-5170.

3 RMS. PVT. ENT. HEAT, LIGHTS & gas. 650 Northview Court, 1 block off Oakland.

3 ROOM APT., ADULTS, SLEEPing room, 344 W. Huron.

3 RM. FURN. APT. PART RENT for caretaker. FE 5-7584.

3 ROOMS., PVT. ENTR. & BATH. 111 N. Telegraph.

3 ROOM APT., 1 SMALL CHILD welcome. FE 5-2495. 40 Edison St.

3 ROOM & BATH, CHILD WELcome. FE 4-1128.

3 ROOM, PVT. BATH. 79 Clark.

3 RMS., UTIL. PAID, W. SIDE, Nr. Webster School, $60 per mo. FE 3-7403.

3 ROOM LOWER, WITH PRIVATE PORCH AND ENTRANCE. PRIVATE BATH & PARKING AND WASHING PRIVILEGES. 164 W. PIKE.

3 RMS. WITH PRIV. BATH & ent. 1 small baby welcome. $22.50 per wk. FE 8-1431. Inquire at 340 Baldwin.

3 RMS. & BATH, OFF HURON. Near High School. 84 Norton. FE 8-2459.

3 RMS. NEAR DOWNTOWN. REAsonable. FE 4-7059.

3 ROOMS CLEAN. UPPER APT. 36 Norton.

3 RMS., PVT. BATH & ENT. NEAR Elizabeth Lk. $21 wk. FE 5-9957.

3 ROOMS. UTILITIES FURN. 708

3 ROOMS, UTILITIES FURN. 207

3 RMS. & BATH, NEWLY DECorated. Very clean. Adults only. FE 4-0992.

3 ROOMS, PVT. BATH ENTR., WELL FURN. BABY WELCOME. FE 4-5723

3 RMS. HEAT AND LIGHTS FURN. FE 4-2489 or FE 2-7059.

3 RMS., PVT. BATH AND ENTR. Adults. 402 W. Huron, FE 5-7584.

3 ROOM APT. FURN. FE 2-4050. 200 Sanderson.

3 ROOMS & SHOWER, $18 PER week. FE 4-1044 after 6 p.m.

3 ROOMS & BATH. LARGE & clean. At Sylvan Lk. Children welcome. Reasonable. FE 5-2707 or FE 5-7725.

3 ROOMS, NICELY FURNISHED for elderly lady. FE 2-7163. 79 Norton.

3 ROOMS, NEWLY DECORATED. Utilities furn. $65.00. 518 Orchard Lake FE 2-5997.

4 ROOM APT., PARTLY FURN. Private entrance. Utilities furn. 1 child welcome. FE 3-9749.

4 ROOMS, 1ST. FLOOR. FE 4-0808.

5 RMS. & BATH. UTIL. FURN. 10 'til 2 p.m. MY 2-6186, Pontiac.

5 ROOM FURN. APT. NO CHILdren under 15. FE 4-6458. 130 S. Park.

5 RMS. & BATH, UTIL. FURN. 10 'til 2 p.m. MY 2-6186 Pontiac.

$16.00 WEEKLY. 3 ROOMS, PRIvate bath and entrance, heat & electricity included. 1 child or baby welcome. Near Fisher Body and Pontiac plants. Apply 65 Summit Street.

ATTRACTIVE 4 RM. AND BATH. Louvered porch. Centrally located. Call OA 8-3665 after 4 p.m.

BRAND NEW 4 RM. APT. EVERYthing up to date. Near down town. FE 5-8076. 47 Florence.

CLEAN, MOD. EFFICIENCY APT. Ground floor. $30 wk. R & K Motel. OR 3-9389.

CLEAN, 2 ROOMS & KITCHENette. Pvt. bath & Entr., 18 Ellwood.

CLEAN 3 ROOMS. PVT. BATH & ent. Util. furn. $65 mo. or $16 wk. FE 5-6175.

COOL LAKE FRONT EFFICIENCY apt. Ideal for couple, easy to keep up. $15 week including all utilities. OR 3-4555.

CLEAN 3 RMS., GROUND FLOOR private entrance and bath. Oil heat, auto. hot water. 151 Norton.

DOWNTOWN, 3 RMS. & BATH. Util. furn. FE 3-9826.

EFFICIENCY APT., N. SIDE, PVT. bath & entr., very nice. FE 5-4776.

FURN., 1 ROOM APT., $9 WK. 329 N. Saginaw. FE 4-8593.

FURN. 2 RM. APT., PVT. BATH. 40 Sanderson St.

FURN. 2 RM APT. PVT ENT. 1 or 2 Gentlemen. No drinkers. Sha bath. Near bus & stores W. Side. $15 wk. Write Pontiac Press Box 114.

NICE, CLEAN, QUIET, 2 ROOMS for couple. Private Entr., 69 Poplar, FE 2-4443.

NICE, CLEAN 3 LARGE ROOMS & bath. All modern. Partly furn. Adults only, OR 3-3950 or OR 3-3906.

NEWLY FURN. APT. 3 RMS. & bath, utilities furn, 31 Auburn Ave.

ONE ROOM 88 Mechanic

PVT. BATH, PVT. ENTR., COUple only. All utilities furn. 233 S. Telegraph, corner Ruth St.

PRIVATE FURNISHED APT. 298 Central.

SHARE HOME WITH COUPLE OR elderly lade. Christian preferred. FE 5-3233.

SMALL APT. PRIVATE BATH & entrance. Utilities. Adults. 470 Oakland Ave.

SMALL, APT. BUS. 1 ADULT. $10 No drinkers. 1035 Oakland.

SMALL CLEAN APT. WITH PRIvate bath, suitable for 1 or 2. 101 Mechanic.

UPPER APT. UTILITIES FURN. Adults only. 258 Orchard Lake.

Rent Apts. Unfurnished 34

1ST. FLOOR APT. 3 RMS. & BATH, $70 month. 535 Auburn. FE 5-4936 after 5 p.m.

1ST FLOOR, 3 AND BATH, STOVE, refrig. Heat and hot water. FE 2-7425.

1 & 2 BEDRM., CLEAN PARTLY furn, Tiled bath, yr. around. Lk. front apts, 8615 Pontiac Lk. Rd.

2 LARGE RMS. & KITCHENETTE. Stove & refrig. Pvt. Entr. Large windows. Close in. FE 5-3250.

2 BEDRM. APT., NO CHILDREN. Upper, with garage. OL 2-4111.

2 LARGE ROOMS. PVT. BATH & ent. Inquire 645 Auburn Ave. after 3:30.

3 ROOM BASEMENT APT. IN country. Children welcome. FE 4-9004.

3 ROOMS & BATH, NEWLY DECorated, refrigerator & stove furn. adults only. West side. 102 Washington.

3 ROOMS, CLOSE IN, HEAT AND utilities furnished. $13.50 weekly. 51 Fenely Court.

3 ROOMS. PRIVATE. STOVE, REfrigerator. Adults. FE 2-1410.

3 RMS. & FULL TILED BATH. Mod. Upper with all floors tiled. Formica top kitchen. Auto. hot water, heat & electric stove furn. Very clean. $60. FE 5-2864.

3 RM. LAKEFRONT. ADULTS. FE 4-0401 after 5:30.

3 ROOM APT. WITH GARAGE. 3015 Auburn Rd., Auburn Heights, FE 7-8892.

3 RMS, PVT. BATH & ENT. FE 5-8239.

4 ROOM ALL MODERN HEATED apt. 4192 Dixie Hwy. over Keego Hardware in Drayton Plains. $55 per month. Call Fred Thompson, FE 2-2944.

4 RM. UNFURN., UPPER APT. Heat, hot water, $65 a month. ADAMS. FE 4-3393.

4 ROOMS, UPPER, RECONDItioned, adults, 68 S. Francis. FE 8-2413.

4 ROOM & BATH, CHILDREN welcome. Big yard, $60 month. Lake privileges. EM 3-0486.

4 RMS., UPPER. ALL UTILITIES furn. 2595 Auburn Ave. ½ E. of Opdyke. FE 4-1460.

4 ROOMS, NEWLY DECORATED. Lake privileges on Tommy's Lk. Children welcome. MY 2-3761. 1349 Beach Dr., Lake Orion.

4 ROOMS, 2 BEDRMS. PVT. ENT. and bath. 1 child. OR 3-1388.

4 ROOMS ALSO 3 ROOMS FURN. References, 261 State St.

4 ROOMS & BATH. HEAT & HOT water furn., private entr. 2384 Auburn, FE 4-6041.

4 RMS. & BATH. UPPER, ALL utilities furn On Bus line. Available. Aug. 1st. Adults only. 314 S. Marshall.

5 RMS. UNFURN. APT. PVT. ENT. working couple preferred. 35 Putnam. FE 4-3370 after 3:30.

5 ROOM DUPLEX, NEWLY DECorated. Adults, 1 infant. OR 3-7466 or OR 3-6360.

5 ROOMS AND BATH. PRIVATE entrance. Heat and hot water furnished. Walking distance of downtown on busline. $65.

5 ROOMS and bath. Stove and refrig. plus heat and hot water furn. Private entrance. $58. FE 4-4807.

5 ROOM TERRACE. ADULTS. Call FE 4-6709.

SLICES OF HAM

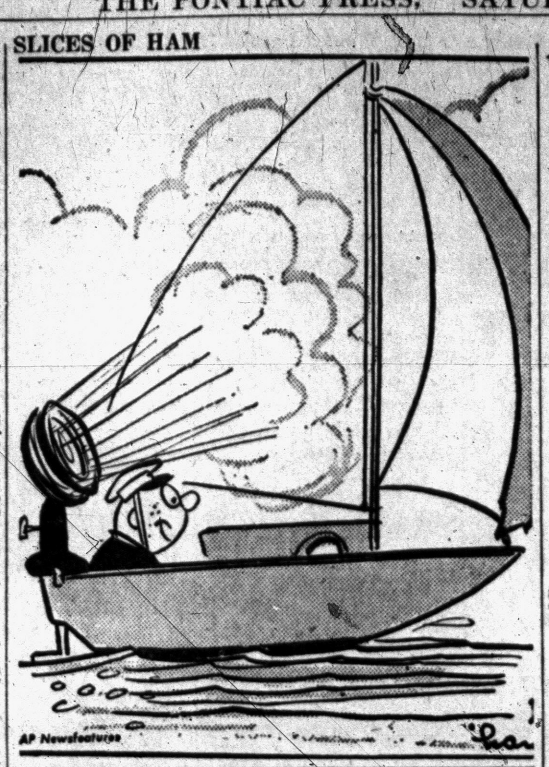

AP Newsfeatures

Rent Apts. Unfurnished 34

28' HOUSETRAILER FURNISHED $15. per week. FE 8-8019.

90 Oakland Near Huron

Under new management, newly decorated 3 & 4 room — bath apts. $60 per month. See CARETAKER, FE 8-3330.

BLOOMFIELD HILLS, 2 BEDRM., newly decorated, gas heat, electric range, refrig., adults, no pets, $125 plus utilities. Liberty 9-6469 after 7 p.m.

BIRMINGHAM APT. SEPT. 1ST. 3 bedrm., 1½ baths. Garage. $225. MI 6-8215.

CHOICE NEWLY DECORATED 3 rooms and bath, all large rms., located close to down town.

Edw. M. Stout, Realtor 77 N. Saginaw St. FE 5-8165 Open Evenings 'til 8:30

DESIRABLE WEST SIDE 7 RM. apt. Heat furn. Consider children. FE 2-9770

LARGE FOUR ROOM UPPER apt., with private bath, garage, oak floors, plastered walls, nice basement, $65 month. DORRIS & SON REALTORS 752 W. Huron FE 4-1557

LARGE 3 RMS. & BATH FOR caretaker. Cheap rent. FE 2-5170.

MODERN NEW NEAR GENERAL Hospital, 3 rms. all utilities including washer and dryer. No Children. Occupancy Aug. 1. FE 2-3416.

SEVERAL APTS. AVAILABLE FOR immediate occupancy ranging in price from $65 to $92 a month. FE 4-2321

UPPER APT. 5 ROOMS & BATH. OR 3-4617

UPPER 2 BEDROOM FLAT IN 2 family income. Exc. cond. Sorry no children. $70 month. Call FE 2-2327.

UPPER 4 ROOMS & BATH. $60 month. FE 4-8228.

VERY NICE 3 RM. APT. W. Side. Pvt. ent. stove. Couple only. FE 5-2438 or OR 3-3706.

WEST SIDE GAS HEAT, 4 RMS., & bath. FE 4-7328.

YEAR ROUND LAKE HOME, AUtomatic heat & hot water. 32 ft. living room, fireplace, 2 bedroom, large enclosed porch. TO 7-8446 or AV 5-1494.

Rent Houses Furnished 35

1 & 3 ROOMS CLOSE TO TOWN. 37 Mechanic.

1 BEDRM. FURNACE. SUITABLE retired couple. Commerce Lake. MA 4-2485.

1 BEDROOM DELUXE KITCHENettes. Bachelors paradise or ideal for couples. Each apt. like a private home 10 ft. Frigidaires, tiled floors. Permanent renters wtd. FE 5-2706.

2 BEDRM. HOUSE. LK. PRIV. 7273 Third St. Union Lk. LI 3-7552.

3 RMS. & BATH. HOT WATER heat. $20 wk. at Pontiac Lk. 1555 Williams Lk. Rd. Corner of M59.

3 RMS. AND BATH, WEST SIDE, couple. FE 4-7131.

7 RMS., 1½ BATH CAN BE USED for 2 families. 102 W. Howard St., Pontiac. Phone OA 8-2918.

COMPLETELY FURNISHED. 2 bedrooms. FE 5-2548.

DONELSON PARK

Large 4 bedroom home with 2 car garage, finished recreation room. Available September 1st. for 7 month period. $150, per month.

References Required

WM. A. KENNEDY REALTOR 3097 W. HURON FE 4-3569 Open Evenings 'til 9

NEAT 3 ROOMS & BATH, COUPLE only. Call EM 3-2377.

SMALL HOUSE FOR RENT. Automatic gas heat, children welcome. Inquire at 1698 Taylor Rd. Phone FE 4-5428.

TEL-HURON AREA. MODERN housetrailer, couple only. FE 2-1188.

Rent Houses Unfurn. 36

2 BDRMS. AUTOMATIC GAS, heat & hot water. FE 4-0177.

2 BDRM. WALLED LAKE. MOD. Close to city. Very reas. MA 4-2293.

3 BEDRM. MOD. NEAR AUBURN & Crooks. FE 5-0768 after 4.

3 ROOM HOUSE. $50 PER MONTH. Inquire 54 Edison or phone FE 5-2168.

3 BEDRM. CLOSE IN. NEAR schools. Rent $85. FE 2-0798.

3 BEDROOM MODERN, NEWLY decorated, gas heat, adults, call after 5, FE 2-9978.

BEDROOM HOME. MODERN. Children welcome, $90 mo. OR 3-5149.

4 BEDRM. MODERN, DECORATed, carpeted, full basement, oil heat, 2½ car garage, fruit trees, chicken house, ½ blk. stores & school. Lease $100.00 per month. Or will sell. Call FE 2-3539.

5 ROOM UPPER, NEAR WISNER School. Modern. Call after 5, MY 3-2777.

5 ROOMS & BATH, $70 A MONTH. FE 4-1736.

5 ROOM HOUSE. STOVE & REfrig. furn. $40 mo. Adults. FE 4-7457.

6 RMS. IN DRAYTON PLAINS, $90 reference required. Children welcome. OR 3-5541.

9 ROOM BRICK. WALKING DIStance down town. Call after 5, MY 3-2777.

AVAILABLE IMMEDIATELY, bdrm brick front to qualified GI, who has not used his GI loan. Call OR 3-6031. Friday, Saturday or Sunday after 2 P.M.

BEAUTIFUL SPACIOUS 8 ROOM brick ranch. 3 bedrooms, 2 tiled baths. Disposal. Fenced yard. Nr. Elem. school. $135. Call MArket 4-2820.

BRICK 6 RMS. WEST SIDE. 1½ baths, basement, garage. Exc. cond. Convenient to General & State Hospitals. FE 4-5707.

CLEANEST 6 RMS IN TOWN, GAS heat. $89 month. 296 N. Paddock. FE 8-3104.

CLEAN, LARGE 6 rooms & bath with 3 bedrooms, full attic, basement, near General Hospital. FE 8-2775.

FARM HOUSE ON PAVED ROAD between Pontiac & Rochester for someone who likes interesting country & opportunity to garden. Ref. MI 4-0290.

FINE FARMHOUSE ON ADAMS Rd. In excellent condition. Available at $125 mo. Location makes for real living. Call H. C. Newingham, FE 8-3002.

IN OXFORD, MODERN 2 BDRM. home, $55 mo. 1st & last months required. OA 8-1137.

Rent Houses Unfurn. 36

FINE 3 BDRM. HOME. FIREplace, gar., coal heat. FE 5-2487.

HOUSE WITH 2 APTS. ALL PRIvate, 4 rooms & bath down, 3 rooms & bath up, rent to one party. Close to Pontiac, after 6 p.m. all day Saturday & Sunday OR 3-2961.

LOTUS LAKE, WATERFORD Small modern. Elec. appliances. 1 bdrm. Lake privileges. Couple or with 1 child. References. $65 per month. OR 3-5929.

NEWLY DECORATED, MODERN, 2 bedroom. $55. Children. Apply 6700 John R. Rd. (at 19½ Mile) MU 9-1943.

RENTAL UNITS

Attractive new duplex type units. Reasonable rent. Located in Pontiac on East Blvd. and Perry St. CALL FE 4-7833

Rent Lake Cottages 36A

3 BEDRM COTTAGE. NEAR Lapeer. $45 wk. FE 4-1089.

CLEAN LAKEFRONT APTS. SAFE beach for children. Everything furnished. Reservations open for August. FE 8-0646.

FURN. CABIN, GOOD BEACH. Sleeps 6. Lewiston, Mich. FE 2-6731.

LOG CABIN, WALTERS LAKE, Nr. Clarkston, weekly. FE 2-6417.

MOTEL CABINS ON PONTIAC Lake, Sandy beach, good fishing, clean, modern, $45 a week, $125 month. R. & K. Cabin Bay, OR 3-9389.

WALLED LAKE, MODERN CONV. Pvt. beach, 2-bedrm. Reas. MArket 4-2293.

For Rent Rooms 37

1 LARGE SLEEPING RM. GOOD twin beds, 36 Norton.

2 LARGE ROOM APT. NEWLY decorated with everything. $12.50 week. 1 older, sober man or woman. FE 5-4785.

3 RMS. COUPLE OR PROFESsional business women. FE 4-6302 or FE 3-9396.

23 ft. PADDOCK. RECREATION room. Parking. FE 8-8127.

BUS STOP. PVT. ENT. COOKING privs. FE 2-9956. 499 W. Huron.

CLEAN ROOM FOR MAN. FE 2-2416.

COME TO OUR HOUSE, IT'S cool, comfortable & pleasant. At bus stop. FE 5-9332.

CLEAN, QUIET SLEEPING ROOM with TV & refrig. $5 & $6 week. FE 4-6700, 442 S. Paddock.

CLEAN RM. FOR WORKING MAN. Close in. Shower. FE 5-6728.

GIRLS — NICE ROOM. PRIVIleges. 547 W. Huron.

IN WATERFORD VILLAGE. Board if desired. Also garage. OR 3-3996, evenings.

LARGE RMS. WITH TWIN BEDS & plenty of closet space. $6 ea. 428 Lowell 1 block back of Union Hall. FE 2-4423.

NICE ROOM FOR GENTLEMAN. Right downtown. 41 Pine St. FE 2-8820.

NICE ROOM FOR WORKING girl. Near General & State Hospital. With or without meals. 75 Thorpe. FE 2-9983.

PRIVATE ENTRANCE. AUTOMATic heat & water. FE 4-2780.

SLEEPING ROOMS AVAILABLE. At 16 N. Cass and 146 E. Pike.

SLEEPING ROOMS, 82 N. JOHNson. Inquire before noon or after 8:30 p.m.

SLEEPING ROOM FOR MAN, ref. 27 Clairmont place, 1 bl. from town. FE 5-1687.

VERY CLEAN SLEEPING ROOM for gentleman, Pvt. entr., 246 Nelson. FE 4-4373.

WOMAN. PRIVATE ENTRANCE. Cooking & washing privileges. FE 4-2847.

Rooms With Board 38

CLEAN WEST SIDE HOME. PVT. room, comfortable bed, delicious southern cooking. FE 8-3338.

SEMI OR PRIVATE, 1ST FLOOR room in nurses home, for elderly ladies. FE 5-8371.

Convalescent Homes 38A

A WONDERFUL HOME FOR elderly people, loving care, flexible rates. Semi-available. Pine Cone Nursing Home, 1365 Baldwin Ave. FE 4-6018

REST HOME, WEST SIDE, 3 only, widow nurse. FE 2-3517.

Hotel Rooms 39

HOTEL AUBURIN

Rooms by Day or Week Also 1 or 2 room apartments. Cooking and refrigeration unit. 464 Auburn FE 2-9235

HOTEL ROOSEVELT CLEAN neat rms. & apts. Some with TV. By day or week. Moderate rates. 125 N. Perry FE 5-8126.

For Sale Houses 43

UNION LAKE SHOPPING CENTER Only ¼ mile. Beautiful lot. Immaculate 6 room home. Basement. Attached garage. Only $7,500. $1500 down.

WATKINS-PONTIAC ESTATES Almost new 3 bedroom home. Extra large dining room with carpeting & fireplace. Attached garage. Full basement. Large lot. $16,500. Terms.

GARDENER'S DREAM With almost an acre of ground. Completely fenced. Beautifully landscaped with ample garden space and fruit trees. This sparkling white 2 bedroom home is immaculate throughout. 1½ car garage. A home to be proud of at only $11,700 with $2500 down.

79 FT. WATER FRONTAGE This 2 bedroom home is exceptionally attractive. Good condition throughout. On canal to Van-Norman Lake. Boat included with property at $8950, terms.

CASS LAKE CANAL $1,000 down buys this desirable ranch home. 2 bedrooms. Good floor plan. Privileges on Elizabeth Lake also.

ALMOST 2 ACRES Wonderful location on Cooley lake Rd. This 2 bedroom home needs some finishing, but has marvelous possibilities. Full basement. Garage. Nice barn, can be used as shop. Only $12,500. Terms. Adjoining 6 acres available reasonable.

$500 DOWN 3 bedroom home. Large living room. Only $65 monthly. Near Cass Lake.

ELWOOD REALTY 5143 Cass Elizabeth Rd. FE 5-1284 or FE 4-3844 OPEN 'TIL 8:30 EVES.

For Sale Houses 43

HAYDEN

2½ ACRES. LAKE privileges on Cooley Lake. 6 room modern near Union Lake Shopping Center. Immaculate condition. If you enjoy country living, a garden and fishing, see this property today. Only $15,500. Terms.

IMMEDIATE POSSESSION. 5 rm. modern, 2 years old, separate dining room. Aluminum storms & screens. Full bath, basement, oil furnace, water softener. Convenient location. $1000 will handle.

WHITE LAKE. 2 Bedroom modern home. Oak floors, modern kitchen with double sink, extra cupboards, snack bar, Formica countertop. Large living room with window wall picture window. Front yard fenced. 2 car garage. $10,500 with $2500 down.

OXBOW LAKE AREA. 1½ story home. Oak floors. Plastered walls. Full basement, $1600 down.

NORTHEAST. Pontiac school district. 1½ story modern home with full basement, 2 car garage, ½ acre with large shade trees, fruit, berries, and garden. $10,550 with $1500 down.

J. C. HAYDEN, Realtor 86 E. Walton FE 8-0441 Open Eves. Sun 10 to 2

5 ROOMS, BATH, SUNPORCH. Basement, gas furnace, garage, 2 fenced lots. Garden, fruit, carpeting, venetian blinds, drapes. FE 5-3794.

4 FAMILY INCOME — IDEAL for retirement—will pay for itself. Over $200 a month income. 3-car garage. Large 84 x 210 well-shaded lot. Automatic heat. Only $3,000 down and balance at $90 per month. Call after 6. Howell 220J or write Pontiac Press Box 34.

UNUSUALLY WELL BUILT 5 RM. and bath. Basement. Garage. Near school. 2 beautifully landscaped lots. Quick possession. FE 47069.

$3100. EQUITY IN 5 ROOMS & bath, modern $2500. Eastern Jr. High district. FE 5-7394.

WILSON

For $1,000 down you can have an all modern 3 bedroom home at Elizabeth Lake on a large lot with some fruit trees & furniture.

Attractive 15-acre lot on the blacktop east of Metamora, $2,000 down.

We have 100 x 189 building lots west of Pontiac, near Watkins Lake for $870. down.

We have many farms & some lakefront cottages near Lapeer.

We appreciate your listing and are open Sundays.

Harvey Wilson, Broker 821 W. Oregon St. Lapeer Call J. Hart FE 2-9657

MODERN 7 RM. HOUSE. 3 BEDrooms upstairs, 1 down. Small acreage with small barn. 321 S. Center, Highland.

$1500 DOWN 7 room home for the large family. Close to McConnell School. Full price, $9,000.

ACRE Very nice 4 room modern home. Aluminum siding. Nice yard, COLORED 3 bedroom on East Wilson, $10,500. Also 2 bedroom home on Harrison St., $4,950 with $800.

ADAMS FE 4-3393 FE 2-7053 FE 8-2093

NEW IN '54

The BRIGHT SPOT IN YOUR FUTURE could well be contained in this BRICK RANCHER, complete in every detail and loaded with extras! Boasting a 20 ft. kitchen, 3 large bedrooms, divided basement. Two lots, beautifully landscaped. Oh, yes, attached garage. LAKE PRIVILEGES. We invite your immediate inspection. $17,950 full price.

WATER FRONT

A home and site designed to give you access to both Loon Lake and Silver Lake. 100 ft. of frontage, breakwater in. Very good 3 bedroom home with full basement, 20 x 50 garage offering plenty of space for cars, boats and workshop. $14,950, full price. Easy terms.

Humphries FE 2-0474 Realtor FE 4-7114 83 N. Telegraph Open Eves. MULTIPLE LISTING SERVICE

ROCHESTER RANCH Charming home in gorgeous gardens Choice location. $14,800. (bargain!) OL 1-7111, Broker.

OPEN

$31,950 — New modern BRICK RANCH — 30' living & dining room has modern FLOOR TO CEILING glass windows overlooking gorgeous LAKE VIEW. 3 spacious bedrooms, family kitchen with counter stove and built-in oven. Large recreation room with fireplace & glass doors leading out to yard. ELIZABETH LAKE R

Union Lake privileges. See this quick and spac. 2 bdrm. home. Coleman furnace, oak floors. A good buy at $9,900, terms.

T. G. Trocke
REALTOR
1663 Union Lake Rd. EM 3-4071

4 RMS. & BATH. COMPLETE basement and large shady lawn. FE 4-3604.

3 BEDRM. RANCH HOME. NEAR 2 schools, between Williams and Pontiac Lks. OR 3-9013, Sat. or Weekdays — Cass City 395-R, after 5.

"DRAYTON PLAINS"
Large, 2 bedroom, full basement. Some furniture. Needs some finishing. Large Lot. FE 5-8037.

OPEN HOUSE
SAT — SUN. 1 - 6
232 EDISON CORNER HOUSE. BY OWNER. TRANSFERRED. ONE BLOCK TO ST. MICHAEL'S. 3 BDRMS. GAS HEAT. VACANT. MOVE RIGHT IN! MAPLE 65662 EVENINGS.

FOR COLORED FAMILIES
3 bedrm. with new modern kitchen, full basement with new oil furnace, recreation room, 2 car garage. Immediate possession. $1,000 down to good buyer.

RUSSEL A. NOTT
70 W. Pike FE 4-2505

BY OWNER: 4 APT. INCOME. Close in. $11,000. FE 2-7196.

SYLVAN VILLAGE — NEW
2 bedrooms, tiled bath, full basement, oil heat, birch kitchen, screens, storm sash, concrete drive. Lake privileges. Priced $16,000. Terms.

VASBINDER INC.
FE 5-8875

OFF BALDWIN. 6 ROOM MODern. Full basement. Oil furnace. Knotty pine kitchen. 2 lots, close to school & bus. $8,990. Terms. FE 5-1509.

$1,500 DOWN
2 EXISTING GI MORTGAGE AT $69 PER MONTH FOR THIS SHARP ONE YEAR OLD 2 BEDROOM HOME. BASEMENT, OIL HEAT, OAK FLOORS, PAINTED WALLS. IMMEDIATE POSSESSION.

R. J. VALUET, Realtor
345 OAKLAND AVE. FE 5-0693
OPEN EVENINGS UNTIL 8:30
MULTIPLE LISTING SERVICE

Multi-Lakes Realty
3 BEDRM. HOME.
Approximately ½ acre of land, fruit trees, grape arbor. Near schools, Lake privileges. $1,500 down.

3060 S. Commerce Rd. MA 4-1078

8 ROOM BRICK. GAS FURNACE. West side. FE 5-3555.

STOUT'S BEST BUYS TODAY

Gently rolling 60 acres, all tillable, just 18 miles from Pontiac. Modern home with large living room with stone fireplace, dining room and kitchen, 2 king-sized bedrooms, all newly redecorated. Good outbuildings including large tool shed, granary, chicken house and garage. Excellent value at $24,900 with good terms.

Spacious Rambler
At today's price on Today's Market, it's an unequalled value. It's a beautifully designed brick ranch home located on outskirts of Clarkston in outstanding residential area. 1740 square feet of living area plus garage. Contains large living room, streamlined kitchen, with extra counters of formica, Family room or dining room, 3 spacious bedrooms with walk-in closets, and 1½ baths. Giant-sized utility room plus plastered garage. 175 feet of frontage on lot. See this today!

Brick Starter
3 bedroom, well-designed starter home overlooking Judah Lake, just north of Pontiac. Completely finished on exterior. Situated on good ¾-acre parcel. $400 down or owner would accept trade.

$750 DOWN
Solid 3 bedroom bungalow, just north of Pontiac. Full basement, oil heat, and large lot. New siding, full bath. Quick possession. Priced for quick action.

Edw. M. Stout, Realtor
77 N. Saginaw St. FE 5-6165

4 FAMILY BRICK
4 ROOMS EACH — separate basements, heating plants etc., inside in good repair, at low rental of $65 ea. owner still realizes better than 9 per cent net. $26,500. TERMS.

2 FAMILY
5 ROOMS EACH — separate heating & utilities, upper furnished & rented for $85 per mo. less heat & utilities, lower newly decorated & carpeted, walking distance to stores. $16,500. CALL.

J. R. Hiltz
REALTOR
1011 W. Huron FE 5-6161

AVAILABLE AT ONCE. 5 ROOM bungalow. Lake privileges. Beautiful corner lot. 1430 Benvenue Sylvan Lake. FE 2-1091.

Beautiful Goodrich Farms

A beautiful development of ranch homes for both GIs and civilians. Winding, curvilinear black top streets, extra large ½-acre lots. Both full basement and ranch style brick homes are available. 3 bedrms., 1½ baths, exc. closet and storage space. $300 down to GIs. $600 down to civilians. Monthly payments $78 including taxes and insurance.
Directions: Take Dixie Hwy. North to Sashabaw. Sashabaw north to Maybee Rd., right ¼ mile to Goodrich Farms, follow the signs.

Kuschell Realty
Fox & Hounds Bldg., Bl'mfield Hills MI 6-4133

IN FLINT, NEAR TANK PLANT, 6 rm. house. All modern. Gas heat. Plastered. Hardwood flooring. Garage — Concrete drive. Within block of shopping center, High school, Grade school. Will trade for property. East or North east of Pontiac. Call MY 21665.

UTICA
Brookside Manor Sub. No. 2 Beautiful new 3 bedroom, face brick ranch home, spacious living rm. 18 ft. rear family room, with natural fireplace, 1½ bath, built in range and oven in large kitchen, 2 car attached plastered garage, 100 ft. lot, superb value for $23,500 terms. Open Sunday. Follow VanDyke to 23 mile rd. West on 23 Mile Rd. to Shelby Rd. north on Shelby ½ mile, follow Cox open sign to 5048 Brunswick.

COX
Woodward 2 blocks N. of 11 Mile LI 5-8400.

FOR CASH IN A HURRY, sell things through Classified Ads. Anything goes! Dial FE 2-8181.

WHITE BROS.
$55 Per Month
This 2 bedroom home is located on a large double lot near Drayton Plains. It has such features as: Spacious fenced rear lawn, electric hot water, comfortable living room, and large kitchen. Ideal for small family. Priced at only $6,950 with terms. Do not wait on this one!

A Few Steps
From this 2 bedroom brick ranch home to stores and schools. Located in Drayton Plains—this fine family home has many fine features. A full basement, a large modern kitchen, ceramic tile bath comfortable living room, plenty of closets, hardwood floors, plastered & painted walls, roomy yard, the price is only $13,900 with terms.

This Is It!
3 bedroom brick ranch less than 1 year old in the village of Waterford. 1½ tiled baths. Double vanity. Large modern kitchen. Birch cupboards. Comfortable living room with dining ½, extra large utility room, gas heat and hot water, carport. Large lot on a blacktop street. Just a stone's throw from school. $14,750 with $1,750 down and $84 per month including taxes and insurance.

Loon Lake Privileges
3 bedroom ranch, 2 car garage. Here is a nice clean home with lots of closet room. Gas heat. Paved street, and right across from a lake. On a large lot 110x213. All landscaped. There is no work to be done on this one—it's all ready to go—be the first to call. Only $14,750 with terms.

Like a Glove
Fits your hand—this 3 bedroom brick ranch will fit your family. Large living room with dining area. New wall to wall carpeting. Spacious efficient kitchen. Ceramic tile bath. Full basement. 100x169 ft. lot. In a fine residential neighborhood. Gas heat and hot water. Water softener. Storms & screens. Lots of extras. $15,950, with $4,250 down to a 4½ per cent mortgage.

Plan No. 13012
3 bedroom brick ranch over 1200 sq. ft. Full basement. Separate dining room. Spacious living rm. 13x13 master bedroom. Ceramic tile bath. Formica kitchen counters. Hardwood floors. Automatic heat, copper plumbing. Built on your lot for only $14,900. Many more plans to choose from.

WHITE BROS.
REALTORS
OR 3-1295
5660 Dixie Hwy.
Open Eves. 'til 9; Sunday 10 to 8

SQUARE LK. AND WOODWARD — Colonial Hills area like new 3 bedrm. brick ranch home. 24 x 12 living rm. with natural fireplace, 20 x 12 family room, with glass sliding door to patio, carpeted living room, hall and bdrm. Built in kitchen appliances radio intercom system. Laundry room off kitchen, 1½ baths 2 car attached plastered garage. Wooded lot. $26,500. Call for appointment, FE 5-6090.

ATTRACTIVE HOME
You will agree when you see this white aluminum sided home, nice lawn, shrubbery, 6 nice rooms in good cond. insulated, Basement, oil furnace. 5 acres, Off Perry St. $2,500 Dn.
$750 Down, not a mansion but a 4 rms. & bath on extra large lot near GM Truck. $8,250.

PONTIAC REALTY
737 Baldwin FE 5-8275

$500 DOWN
2 BEDROOM LOG HOME. LAKE PRIVILEGES.

2 BEDROOM — ¾ ACRES LAKE PRIVILEGES.

4 BEDROOM—GAS HEAT —GARAGE—NEWLY DECORATED.

$750-$1,500 DOWN
LARGE HOMES — LARGE ACREAGE — INCOME HOMES.

JIM WRIGHT
REALTOR
345 OAKLAND AVE. FE 5-0693
OPEN EVENINGS UNTIL 8:30

WATKINS HILLS
Open Sunday
1:00 — 6:00
PLAN TO VISIT OUR MODEL HOMES THIS WEEKEND

Featuring:
Face Brick Exteriors
Plastered Walls
Full Basements
Paved Streets
Sidewalks, Driveways
Storm Windows
Select Oak Floors
Ceramic Tile Baths.

PRICED FROM:
$15,000 - $15,000
To Reach Property: Drive out Dixie Hwy., to Watkins Lake Rd., then left to Baybrook Drive and Model Homes.

WM. A. KENNEDY
REALTOR
3097 W. Huron FE 4-3569
Open evenings 'til 9

BIRMINGHAM, EXCELLENT neighborhood, $1,650 down. MI 4-7627.

REDUCED $2000
7 rooms modern, beautiful landscaped lot 85x200, walking distance, owner leaving state, now priced at $7800; $2500 down. Or make an offer, bal., $65 a month. Call FE 4-0684 after 3 p.m. only.

"BUD"
Randgate Park
5 Bedrooms
2 room family home with carport, gas heat, automatic hot water, lake privileges on Elizabeth Lake. Features large living room, separate dining room, 2 bedrooms and bath down; 3 up (need completing). Offered at $13,900 with $1,900 down, balance on land contract. Be sure you see it today.

West Side
You can't beat the price and terms for a 6 room home of this size. Just off Huron street and near the City Hospital, schools and stores, which consists of a large 12 x 24 living room, with fireplace, oak floors, plastered walls and screened and glassed rear porch. Includes 2-car garage and gas heat with recreation space in basement. Offered at $10,500 with only $2,500 down, balance on land contract at $75 per mo.

NICHOLIE
realtor
49 Mt. Clemens St. FE 5-1201
Eve. Mr. Meiser FE 5-8004

NEAR WATERFORD, NEARLY new 3 bedrm. (1 dn.) home plus bath, sunroom, sewing room, full basmt. Also 4 rm. home on adjoining lot. Lake privileges. Total price $16,750. Takes $3,000 down.

H. P. HOLMES, INC.
2534 S. Lapeer Rd. FE 5-2953

ACRE. 6 ROOM MODERN HOME near Ortonville. Suchy Realty, Ortonville.

$15,180
Will build this 1200 sq. ft. 3 bedrm. brick ranch full Basement, plastered walls, with 16'x22' attached garage on your lot.
CALL MODEL 9 TO 1 OR 4 TO 6

E. J. DUNLAP
Custom Builder FE 8-1198

1 BDRM. HOME, FURN. LARGE rms., breezeway & garage. $10,500 $2,500 dn & $75 per month. FE 2-1758.

HONEYMOON SPECIAL
3 ROOM STUCCO HOME. OIL, HEAT, ELECTRIC HOT WATER. PART BASEMENT. GARAGE. FULL ACRE. LOT. ONLY $650 DOWN.

R. J. VALUET Realty
345 OAKLAND AVE. FE 5-0693
MULTIPLE LISTING SERVICE
OPEN EVENINGS UNTIL 8:30

YEAR-AROUND HOUSE ON LAKE Orion. Completely furn. 23' living rm., 1 bdrm., knotty cedar sun room, tiled bath, full basement, gas heat, wall-to-wall carpeting, fireplace, deep freeze, ba b y grand piano, 27" TV. Membership to pvt. beach. MY 3-4741 after 7 p.m.

MODERN HOUSE, $7950 WITH $500 down. Inquire 861 Brown Rd. FE 4-6591.

MODERN 6 RM. HOUSE IN METamora, Mich. Located on 3 lots. Full bath, basement, hot water furnace. $7,500. 185 Third St. Call Metamora 30 after 6 p.m.

NO DOWN PAYMENT
2 or 3 bedroom starter homes with full basement and rough wiring. On your lot. F. C. WOOD CO. Corner Williams Lake road and M59. OR 3-1235; after 7:00 OR 3-6449.

6 ROOM, 2 BEDROOM, FULL basement, new oil furnace, substantial down payment, balance on terms, by appointment after 3:30. FE 4-1859.

$495 DOWN
New 2 bedroom home on your lot. $6,995. Full price. Wood firs. Picture window. Full bath, utility room. This is not a shell. Call today or stop at office for information. We have lots available also.

J. C. HAYDEN
REALTOR
86 E. Walton FE 8-0441 Open Eves.

WALDON - CLINTONVILLE area — 5 room modern home and 5 acres. $6,000 — Terms. FE 4-2544.
SMALL FARM in Clarkston area — $10,500 — Terms — Call Mr. McNeil, FE 4-2543.
COLORED — Nice neighborhood — Low down payment — In city, $60 per month. FE 4-2240.
WILLIAMS LAKE privileges — Small home — Large lot — $3,950 — Terms. FE 4-2545.
WHITE LAKE privilege — Sandy beach. Privileged lot. 2 bedrooms bath. Newly finished. Corner lot. New 2 car garage. Lots of shrubs and trees. $8,500 — $1,000 down. FE 4-2240.
MOUNT CLEMENS — OPDYKE area — 2 bedroom. Large lot. Peach trees. $7,000 full price. Low down payment. FE 4-2240.
FOR SALE CEDAR ISLAND LAKEFRONT home — Sandy beach. Full equipped. For particulars call Mrs. Polozinnt, FE 4-2544.
3 BEDROOM full basement home in Rochester. Brick and wet plaster, garage and driveway. $24,900. Terms. FE 4-2240.
G. I. TAKEOVER or rent with option to buy. Clarkston area. $22.50 per week. FE 4-2545.
ELIZABETH LAKE PRIVILEGE — 3 bedroom. $1,500 down. FE 4-2543.
BRENDELL LAKE privilege. Lovely lawn and landscaping. Fruit trees, grapes and berries. 2 bedrooms, garage. Ledge rock fireplace. $11,500 — Terms. FE 4-2240.
OXFORD — ORION area — Clear Lake privilege. 3 bedroom — $6,750. Terms. FE 4-2544.
MORT HOUSE is for the money. Big modern 3 bedroom, full basement. Large fenced lot. Paved streets and gutters. Extra bedroom possible. Call Miss Covert at FE 4-2240. $8,950 — $1,000 down

J. A. TAYLOR, Realtor
Call after 9 a.m.
100 OAKLAND AVE. FE 4-2544

DORRIS
COUNTRY HOME
BEAUTIFUL & SPACIOUS
A gracious family home, consisting of seven bright and cheerful rooms, rich wall to wall carpeting, beautiful modern bath and kitchen, high dry basement, new oil forced air heating system, large front porch, and in one of Oakland County's most beautiful settings, of spreading shade trees, rolling lawn, flowers and shrubs, also 3 car garage, and cement block hobby shop. Price is right $16,800.

BRICK RANCH HOME
LONG LOW AND RAMBLING
Yes, this described this pretentious 3 bedroom home, with attached 22 x 24 plastered and brick garage, full basement, two fireplaces, beautiful ceramic tile bath and half bath, living room 14 x 24 ft., brand new carpeting included, aluminum storms and screens, price includes top soil and grading, and many other selling appointments that you will admire, privileges on Pine Lake, home is 26½ x 74½ overall, be sure and inspect this lovely ranch home before you buy.

VACANT COUNTRY HOME
DIXIE HIGHWAY $1675 DOWN
This large six room home, with new oak floors down, new modern kitchen, $1800 hot water heating system, screened in rear porch, large barn, and 129 ft. on Dixie and over 400 ft. deep, is zoned commercial, ideal for many types of business, or good family home and investment. Price $12,975.

ELIZABETH LAKE ESTATES
BEAUTIFUL HOME
This eye appealing brick and frame six room home with mamouth expansion attic, fireplace, hot water heating system, carpeting, with spacious lovely, liveable rooms, is situated on corner lot 100 x 150 with fruit shade, flowers and shrubs, is a home you would be proud to own. Owner leaving state. Call for further information.

FOUR ACRE FARM
$9500 EASY TERMS
This 3 year old cedar shake modern bungalow 24 x 34 on foundation, with nice living room, picture window, two dandy bedrooms, nice bath and kitchen, forced air oil heat, good garage, is an exceptional opportunity.

OFFICE OPEN SUNDAY 2-5

WE TRADE, WE SELL
DORRIS & SON REALTORS
752 W. Huron Phone FE 4-1557

ROCHESTER AREA 3 BEDRM., Cedar shingle, fireplace, full basement, 2 car garage, breezeway, alum. storms and screens, 100 by 250 ft. lot. Desirable neighborhood, custom built, $9,000 cash to mortgage. OL 2-6306.

GILES
$300 Down
On this cute 4 room house located west of the city. Full price only $4,500. See it today.

Auburn Heights
2 bedroom ranch type home. Breezeway and garage. In very good neighborhood and only $950 dn. Vacant—this one won't last, so call now.

For Colored
2 bedrooms, full basement, on 1½ lots. Paved street. Vacant — immediate occupancy. Call for further information.

GILES REALTY CO.
221 BALDWIN AVE. OPEN 9-9
FE 5-6175

CARNIVAL by Dick Turner



"When I get to college this fall, Dad, what category do you think I should major in?"

Buy Thru Partridge
List Thru Partridge

$400 DOWN
Or reasonable offer on this 2 bedroom modern home, full tile bath, oil forced air heat, lake priv.

CLARKSTON AREA
$400 down 2 bedrm. Tiled bath, alum. storms & screens. Forced air heat. Hardwood floors.

C. PANGUS, Realtor
Call collect Ortonville, NA 7-2815.

MULTIPLE LISTING SERVICE

GATEWAYS to HAPPINESS
INCOME
NORTH SIDE—2 FAMILY
Near Lincoln Jr. High. 7 rooms, with 3 rooms and bath down; 4 rooms and lavatory up. New siding, newly decorated, basement with good heating unit. 22-ft. enclosed porch. Attached garage. $8,950 — $850 down. ALWAYS RENTED.

JAMES K. BLVD.
BRICK RANCH, 2 BATHS
Built in 1953, corner location, fully insulated. Well-planned 6 room, 3 bedroom home offering a vestibule entrance with guest closet to a 23-ft. living room with Tennessee ledgestone fireplace mirror. Picture window overlooking Sylvan Lake. Plaster box off dining ell and hall. Drapes and cornice boards throughout. Compact kitchen with drop ceiling. Formica drain boards, birch cupboards, dishwasher, vent fan and Dutch door. Ceramic tiled bath with colored fixtures. Vanity dresser. Complete with head and sun lamp installed. 3 large bedrooms, double closets, with sliding doors, shoe closet. Mercury lighting. 7 closets. Basement with 31-ft. recreation room, extra bath. Timken oil heat, washer & dryer, attached 2 - car garage, with floored storage space. Corner landscaped plot, with shrubs, shade and planter box. 132 ft. frontage on James K. Blvd. Washington Jr. High and Webster School district. A few steps to Sylvan Lake private park. Offered at $37,500—terms. A NICE HOME IN AN EXCLUSIVE LOCATION. Ask for Bob Mahan.

To Buy—To Sell—To Trade

MAHAN
REALTY CO., REALTORS
FE 2-0263
1075 W. Huron
NEXT DOOR TO BRANCH POST OFFICE

KNUDSEN
OPEN
SUNDAY 3-5

2100 Old Lane
Practically new 5 room and bath home on a large lot. With modern bath and kitchen, oak floors, plastered walls, and forced warm air heat. Only $2,000 down with the balance like rent. OUT M59 TO AIRPORT RD., TURN RIGHT AT AIRPORT RD. TO TUBBS RD., RIGHT ON TUBBS RD. TO OLD LANE. FOLLOW SIGNS.

WM. H. KNUDSEN
REALTOR 244 S. Telegraph Rd.
FE 4-4516 Evenings FE 2-8503

BEAT THE HEAT
COOL LAKEFRONT LIVING
Is what you get in this 7 rm. ranch plus bath. The landscaping is in, the yard is fenced & the beach is perfect. Not much to do here but relax, price $13,500.

THE BELLS ARE RINGING
And with the school only 2 blocks from this 3 bedrm. full basement, brick ranch, means hot lunches at home for the kiddies. The ½ acre cyclone fenced yard is fully landscaped. Located near W. M59 6 miles from Pontiac.

OAKLAND COUNTY REALTY
2610 Union Lake Rd.
EM 3-4164 or EM 3-2411 after 5

BY OWNER
Waterford Village. 2 bdrm., exc. location. $9,500. $1,500 down. No agents. OR 3-0074.

OPEN
Sunday 2:30-5:30
2480 Anders
Silver Lake privileges. Owner transferred, must sell. "Quality Built" Brick Rancher, attached 2-car garage, with loads of extras. 3 bedrooms, tile bath, activity room, ½ bath, large rooms throughout. Carpeting and drapes. Fireplace, baseray hot water heat, ample utility room. Must see to appreciate. Drive Dixie Hwy. to Silver Lake Rd., right to W. Walton, left 1 block to Ironton. Right 2 blocks to Fairbanks, left to Anders and Open.

NICHOLIE
realtor
49 Mt. Clemens St.
FE 5-1201 or FE 4-8773

WALLED LAKE. 4 RMS. LAKE privs. $6,500 on terms. MA 4-2078.

WEST OF PONTIAC
3 bedroom ranch home. Knotty pine kitchen. Fireplace in living room. 1½ car garage. Stream running through to ½ acre lot. $12,800 with terms.

LAKEFRONT COTTAGE
3 bedroom cottage located on North Lake near Otisville. $5,400 total price.

IMMEDIATE POSSESSION
3 bedroom home. Carpeting. Enclosed back porch. Large lot, $10,800 total price. Terms.

HURON VALLEY
7766 M59 at Pontiac Lake
OR 3-6681 MU 4-4505

For Sale Houses 43

SMALL FARM
Here's a real bargain, 2 bedrm. modern ranch style home with plastered walls, hardwood floors, hot water heater, and attached garage, 5 acres of wooded land right on Sashabaw Rd. Priced right with small down payment and monthly payments only $75 per month.

WILLIAMS LAKE
2 bedrm. bungalow. Complete on exterior. Built on 2 lots. Has part of wiring & septic tank. Located near nice beach. $250 down. Balance payable, $40 per mo.

MACEDAY LAKE
Nice lakefront cabin. Completely furn. Full bath. Electric water heater & fireplace. Could be used as year around home. Only $1,000 down & easy monthly payments.

F. C. Wood Co.
Realtor OR 3-1235
After 7 p.m. call OR 3-6449
Corner Williams Lake Road & M59

3 BDRMS. FULL BASEMENT. Needs inside finish. 3 acres, with small private lake. $1,000 dn. 783 Sebek & W Trahner, Oxford. OA 8-3209.

Watkins Lake Front
View the lake from every window. Large shaded lot. 6 beautiful rooms, Briarstone fireplace, tile bath, radiant heat, red brick ranch style. Attached two car garage. Underground sprinkler. Priced to sell with good terms.

Four Miles North
3 bedroom bungalow, 6 rooms, basement and two car garage, room and hall, excellent kitchen. Lot 100x205 feet. 10 fruit trees. Lovely shrubs and lawn and much more. Seeing is believing. $3,500 will handle. Call MY 2-2821.

Cape Cod Style
A real beautiful home of 5 rooms, full basement, completely finished, 136x220 ft. lot. Also an extra lake front lot across the road. Two car garage with a work shop in rear, thermopane windows. Only $16,500. Everything in perfect condition.

Lake Front
Three bedroom brick, lots of closets. Fireplace, carpeting. Extra large kitchen area. 26 ft. living room, only $20,000. See this today.

Six Room Brick
1½ story home with nicely landscaped lot. Recreation rm., Gas heat. Large bedrooms. $13,500, total price, terms.

Suburban Property
Lovely 6 rooms situated on large 100x200 ft. lot. 3 large bedrooms, bath & kitchen tiled, lots of closets. Full basement, 2 car garage. Paved drive. Right price of $15,500 with terms.

LAWRENCE W.
GAYLORD
136 E. PIKE ST. OPEN EVES.
FE 4-9584

6 ROOM TERRACE. $800 DOWN. Take over payments. FE 4-1963.

ROCHESTER—UTICA
In beautiful Shelby Village, 3 bedroom brick, gas heat, oak floors, city water, paved street. Near Utica Bend Plant & Chrysler Missile. $15,000, terms. 4½ per cent interest.

Smith-Crawford, Inc.
TWO OFFICES
3390 S. Rochester Rd. OL 1-0002
1506 E. Auburn Rd. OL 6-1226

BY OWNER. SQUARE LAKE & Woodward area. 3 bedrm. brick ranch. Large utility rm. Attic for storage. Attached garage. Will sacrifice way below actual value. Make an offer. Call FE 5-3228 for appointment. 2158 Somerset Rd.

Templeton
WOODHULL LAKE
Completely furnished lakefront, 3 bedrms. Full price only $12,000.

INCOME
2 modern year around homes. On large lot. Completely fenced. Excellent rental. Low down payment

K. L. Templeton, Realtor
2339 Orchard Lake Rd. FE 4-4563
After 6, FE 2-8602

BROWN
$6,950 LITTLE FARM — 5 acres of excellent land with California ranch-style bungalow. Full bath, well, septic, wired, automatic hot water, and part of dry wall installed. Finish the balance yourself. Very liberal terms. Only 6 miles from city limits.

$11,500 LEBARON FARMS — Lovely modern bungalow with two large lots and attached 1½-car garage. Storms & screens. Full basement. Oak floors, & plastered walls. A good value.

$14,250 SENSATIONAL VALUE — large 26 x 42 ft. ranch-style bungalow, with attached breezeway and 1½-car garage. 2 acres of land. Excellent condition. Full basement, oak floors, plastered walls. Be sure and see this one.

$19,500 RANCH BUNGALOW—With 3 bedrooms and large 18 x 13-ft. family room, very secluded. Lake privileges. Two large lots, only 4½ miles from City. Modernistic kitchen with built-in ref., range, oven and mixer. This lovely home was built by builder for his own home.

OPEN SUNDAY, 10-4

L. H. BROWN, Realtor
1362 W. Huron Ph. FE 2-4810
Multiple Listing Service

$3,000 EQUITY IN 2 BEDROOM home, lake priv Pine paneled fireplace. Lower Straits Lake. EM 3-2297, Mornings or weekends.

COLORED
2 BEDROOM HOME, in good condition. Total price $7,850 with $1,275 down.

2 BEDROOM HOME in good condition. $8,500 total price with $750 down.

RAINBOW REALTY
FE 2-2514 502 S. PADDOCK
EVE. FE 5-2721 FE 4-6309

BY OWNER
3 bedroom brick. Carpeted. Gas heat. Full basement. 1½ car garage. Has lake privileges. Located in Pioneer Highlands. 1115 Voorheis. Call FE 4-2906, after 3 p.m.

CLARK
COUNTRY HOME. 5 ACRES. $2,000 down. $8,500 full price. Modern 2 bedroom home, 400 feet of road frontage. Just north of Pontiac.

BRICK RANCH HOME. 3 BEDROOMS, $1,700 down. Built in 1956. A-1 condition, inside and out. Lot 50 x 128 feet. Immediate possession. In City.

LARGE FAMILY HOME. Located on Norton avenue, 2 lots, 50 x 150 feet and 50 x 152 feet, 4 rooms down, 2½ rooms up. Good condition inside and out. 4 or 5 rooms possible.

RAMBLING COUNTRY RANCH HOME. Large nicely landscaped lot, 150 x 300 feet. This home is in very good condition, has 2-car garage, with extra stool and shower, breezeway. Large living room, modern well - designed kitchen, plastic tiled 3-pc. bath, 2 large bedrooms, dining room, full basement with recreation area. Study room. Oil heat. Only $17,400, with $5,000 down.

WILLIAMS LAKE ROAD. $1,100 DOWN. $10,000 FULL PRICE. 5 rooms & bath down plus utility, large expansion attic up with room for 2 or 3 rooms, 1 garage, nice lot.

CLARK REAL ESTATE
1362 W. Huron Open Evenings
FE 4-6492 or FE 4-4513
Multiple Listing Service

For Sale Houses 43

ANNETT
OFFERS
Just Outside City
In cleaner and healthier atmosphere, near new elementary school. Bright living room 15x17 with dining space, compact kitchen, space for automatic washer, 3 bedrooms, bath and FA perimter oil heat. It's new. $10,000, $1,000 down.

City Bus 1 Block
Large oak trees give shade to this older home. A front porch for summer evenings 3 good size rooms and remodeled kitchen on first floor, 3 bedrooms and bath on second. Basement with oil conversion furnace, laundry tubs, gas water heater. Priced at $10,700, terms.

West Side
This recently built one floor home has cheerful living room with plenty of wall space for different furniture arrangement, dining "ell," carpeting and drapes included, kitchen with generous cupboard space, 3 bedrooms, special thought was given to closet space, bath with tub and shower. Basement with completely finished recreation room in knotty pine. Gas heat and hot water. Move right in. $14,000, $1,000 down, or will sell on lease option.

Ranch Home
Built in 1954, has white aluminum siding. Large living room with fieldcrock fireplace and carpeting, 2 spacious bedrooms, plenty of closets, bath with shower, family style kitchen with large eating space. Recreation room 13x27 in basement. FA oil heat. Situated on large lot having 110 feet on main road and 300 feet deep. $18,500, terms.

Brick Ranch
Completely carpeted 12x19 window overlooking the fairways of Silver Lake Golf Course. Convenient kitchen with birch cupboards, space for dining and vent fan. 2 twin bed size bedrooms and colorful tile bath. Basement with efficient oil heat has recreation room and small bar. Owner moving to Arizona. $5,000 down.

Roy Annett Inc.
REALTORS
28 E. Huron FEderal 8-0468
Open Evenings and Sunday 1-4

Nr. S. Blvd. and Livernois
2 bedrm. home, full basement, plastered walls, expansion attic, hardwood floors, oil hot water heat, ½ acre, corner lot, city water Price $9,900 Sub. Dn. payment. OL 1-0476.

Honeymoon Special
$750 DOWN
Buys this attractive year around modern home. Weldwood walls. Oak floors. Picture windows. New oil furnace. Modern kitchen. Garage. Water frontage. 2 shaded lots. Lake privileges. Immediate possession.
$4500 CASH
Buys this 2 bedroom completely furnished nearly modern home. Also a 3 room house on rear of lot. Lake privileges. A steal!

WEST SIDE
Henry Clay St. large 5 bedroom home, 14 x 32 living room. Fireplace. Dining rm. Family kitchen. Large corner lot, 2 paved streets. An excellent family home or ideal for roomers. Close to transportation. Complete price only $11,600, terms

Dorothy Snyder Lavender
REALTOR
7001 Highland Rd. (M59)
Ph. EM 3-3303 or MUtual 4-6417

COLORED
2 BEDROOM HOME, in good condition. Total price $7,850 with $1,275 down.

2 BEDROOM HOME in good condition. $8,500 total price with $750 down.

RAINBOW REALTY
FE 2-2514 502 S. PADDOCK
EVE. FE 5-2721 FE 4-6309

BY OWNER
3 bedroom brick. Carpeted. Gas heat. Full basement. 1½ car garage. Has lake privileges. Located in Pioneer Highlands. 1115 Voorheis. Call FE 4-2906, after 3 p.m.

OPEN
SUNDAY 2 TO 6
North side, new 3 bedroom with full basement, plastered walls, $11,500. FHA terms.

Out Joslyn to Third, turn left to open sign.

SMITH-WIDEMAN
412 W. Huron St. FE 4-4526

$700 DOWN MODERN 3 BEDRM. home. Gas heat, paved streets. OR 3-3431.

- A -
FOR BETTER BUYS

$395 DOWN
2 bedroom shell near Ox-Oxford. Wiring, plumbing, well, septic. Some interior finishing needed. Immediate occupancy.

Arnold Real Estate
210 S. TELEGRAPH RD.
FE 5-0676 FE 5-5783

ONLY $1500 DOWN
2 BEDRM. BUNGALOW
Well located in Drayton Plains on blacktop street. Large lot, beautiful fenced yard, fruit trees. Good dry basement, oil furnace, tile bath, exceptionally nice large kitchen. 2 sizable bedrms. No red tape, no mortgage charges. Pay only $65 per month.

2 FAMILY INCOME ON DIXIE HWY.
Golden opportunity to own 60x550 of business frontage & let renters pay for it. One of the best investments we have offered in many years. Full price $10,500 with $5,000 down & $55 per mo.

Giroux-Franks
GENERAL REAL ESTATE
6395 Dixie Hwy. OR 3-9701.

Johnson
FOR BETTER HOMES

SUPERB LOCATION
3 bedroom modern brick ranch home only 1 year old. Beautifully decorated, basement with oil furnace, water softener rec. room with built in bar. An ideal family home. Full price only $16,250, with $2,850 down and $93 per month including taxes and insurance.

NEAR WALLED LAKE
Lovely 6 room modern ranch home, just finished, with 3 bedrooms, oil furnace, electric hot water, lot 75x120. Owner moving to Florida and will sacrifice.

G. I. RESALE
This one is hot and good. Owner leaving for California and you must see this 3 bedroom modern home at once. Lovely basement with gas furnace, 1½ car garage, paved drive. It is a beautiful home and priced to sell with terms.

EVENINGS AFTER 6 CALL
MR. LEASE FE 4-1175

A. JOHNSON, Realtor
1704 S. Telegraph Rd.
FE 4-2533

3 BEDRM HOME, TILE BATH, living rm. 13 by 21, dining rm. new carpeting & drapes, large screened in porch with matched stick drapes, mod. kitchen with birch cabinets, basement, gas heat, 2 car garage, beautiful landscaped lot, 73x240. Will consider smaller home in trade. 485 W. Walton.

SALE HOUSES 43

OPEN
SUNDAY 2 - 5 P.M.
Price just been reduced $2,000 on this brand new 3 bedroom ranch with attached car port. Large kitchen and living room, close to school and transportation. Located in Ward's Orchard. Real bargain.

DIRECTIONS: ORCHARD LAKE RD. TO TELEGRAPH, LEFT ONE BLOCK, TURN RIGHT AND GO TO 1246 EDISON.

A. JOHNSON, Realtor
1704 S. Telegraph Rd.
FE 4-3533

BY OWNER, 3 BEDROOM HOME, lake privileges, full tiled basement, ideal neighborhood, reasonable. EM 3-4118 after 6.

OPEN
SMALL FARM
2429 GRANGER RD.
SUNDAY 2-6
4 acres of good farm land and a nice 2 bedroom bungalow with large kitchen, living and dining rooms. Has aluminum awnings and aluminum comb. storms and screens. Only $1,000 down. DRIVE OUT DIXIE HWY. TAKE SASHABAW RD. TO GRANGER RD. & LEFT TO PROPERTY. ABOUT 17 MILES FROM PONTIAC.

George R. Irwin
REALTOR 269 Baldwin Ave.
FE 5-0101 or OR 3-4089

AT SYLVAN LK. BASE BRICK ranch, 3 bedrm. Beaut. landscaped. Very close to pvt. beach. Pvt. dock. Owner, $15,900. FE 2-0982.

NICHOLIE
WEST OF TOWN
Off Cass-Elizabeth Roads. New 5 room block home with double attached garage. Such wonderful condition throughout — see for yourself. Wall to wall carpeting. Den will make third bedroom. Nice yard with barbecue. Get the details. $15,750.

GI RESALES
For civilians and veterans. Two or three bedroom homes—or incomes. Only ten per cent down. Numerous locations—in and out of town. Call for the address.

HURON GARDENS
This is really a fine place—newer 2 bedroom frame home, full basement, gas heat, rec. room with tile floor and bar, 2½ car garage. Owner leaving —priced for sale at $12,000.

SEMINOLE HILLS
Wonderfully conditioned 3 bedroom frame home.

JUST OFF JOSLYN
On Montcalm 5 three bedroom brick and frame—in excellent condition. Terms.

ALSO, NEW RANCH BI LEVEL, WEST, NEAR LAKE, $32,500 . . . AND, GRAND ENGLISH BRICK NEAR CLARKSTON, WITH LAKE FRONTAGE, MANY EXTRAS AND LOVELY APPOINTMENTS . . . AND, A TERRIFIC LAKE FRONT HOME AT WATKINS LAKE . . . A SMALL ESTATE, BLOOMFIELD, FOR COUNTRY LIVING, INCLUDING STABLE . . . ASK FOR IT—I'LL GET IT.

NICHOLIE
AND HARGER CO.
33 W. Huron St. FE 5-8183
Open Evenings

BY OWNER. ELIZABETH LAKE Estates, 4 bdrm. brick. Large living rm., fireplace, dining rm., ceramic bath. Full basement, panelled rec. rm., built-in bar & refrig. 2-car attached garage. Large patio covered. Large beautifully landscaped lot. Oil heat. Carpeting. Lake privs. on Elizabeth Lk. Near school. Immed. occupancy. $21,500, terms. FE 8-1715.

Hempstead
EAST SIDE
Six room income home. Furnished three room & bath apt. up. Three rooms down for owner. Full basement with stool & shower. Oil heat, gas water heater & storms & screens. Close to stores, schools & bus line. Only $6,532 with $1,300 dn.

$550 DOWN
Small four rooms & bath, all

For Sale Houses 43

BLAIR

CASS LAKE RD.
New 3 bedroom with 27 ft. living room and dining area. Modern kitchen with loads of cabinets. Hardwood floors throughout. Tiled bath. Automatic heat. Full basement with finished recreation rm. Walking distance to public schools. 2 lots, 100 ft. frontage each. Situated in a very fine home area. $16,900 with reasonable down payments.

HURON GARDENS
3 room modern, 2 bedrooms, hardwood floors, full bath, forced air oil heat. Garage. Landscaped lot. With plenty of shade. Sewer and water. Excellent location. $850 down with immediate possession.

KEEGO HARBOR
3 room modern on corner lot. Carpeted living and dining room, 2 bedrooms, full basement, gas heat, excellent location. New garage. Fenced in yard. Nicely landscaped lot. Perfect location for retired couple. Only 1 block to stores and schools. $8950 with low down payment. Big discount for cash to mortgage.

GEORGE BLAIR
REALTOR
4536 Dixie Hwy. OR 3-1251
DRAYTON PLAINS
Eves. OR 3-1708 or OR 3-3687

Income Property 43A

RETIREMENT INCOME — 4 Family apartment house for sale by owner, in Howell. 3-car garage, large 84 x 210 lot, automatic heat, laundry room. Well shaded and landscaped. Only $2,000 down. MUST SELL IMMEDIATELY. GOOD DEAL FOR CASH. Call Howell 220J or write Pontiac Press Box 34.

For Sale Lake Prop. 44

10 ACRES ON CEDAR ISLAND Lake with frontage, sandy beach. EM 3-6498.

LAKEFRONT LOT—GOOD BEACH. Only $3,500. Terms.

1 ACRE, 90 FT. LAKE FRONTage. Good road. Housetrailers allowed. Only $500 down, terms.

Dorothy Snyder Lavender
REALTOR
7001 Highland Rd. (M59)
Ph. EM 3-3303 or MUtual 4-6417

2 LOTS, TOUCHING MACEDAY Lake. Approximately 160 x 150, $5,500, $2,500 down, less for cash. Call OR 3-5971.

3 BEDROOM YEAR AROUND home Elkhorn Lake. Orion area. MY 2-0581.

3½ ACRE HOME SITE with 230 ft. Lagoon Frontage on good fishing lake. 4 mi. No. of Clarkston. $3,500 with $,350 Dn. Paul A. Kern Inc. FE 2-9809.

6 ROOMS & BATH, 3 BEDROOMS, fireplace, full basement, oil heat. Large glassed in porch. 2 car garage. Large lot. Very good lake privileges. ¼ block to store and paved road. School bus. Price $13,500; terms.

F. J. OWENS, Broker
OR 3-1450.

BEAUTIFUL HOLLYWOOD STYLE log home Natural effect throughout on Lake Orion. Call owner, Stan Sweet, at MY 2-3881 from 9 to 5.

BEAUTIFUL LAKE FRONT LOG cottage, Squaw Lake near Oxford, large lot, $14,500.
WILLIS BREWER
55 N. Park
FE 4-5181 MA 5-7581 FE 5-0260

BEAUTIFUL HOME SITES OVERlooking Walters Lake, 80x100 ft. Lake privileges. $750. Low down payment. Easy terms.
DENNIS O'CONNOR, BROKER
MY 2-0940 MA 5-0682

CEDAR ISLAND LAKE FRONT lot, 8 miles west of Pontiac, 100 ft. sandy beach. $4500. EM 3-2088.

CLUBS! CHURCHES!
Here is the ideal location for your organization! Beautiful site on a lake in southwestern Oakland County. Includes 3 homes with a total of 10 bedrooms, and large rustic hall with fireplace. Approximately 7 acres with about 800 feet of water frontage. All furnishings included. Only $14,000 down handles.

WARD E. PARTRIDGE
REALTOR, FE 4-3581
1050 W. HURON/ST.
OPEN EVE. TIL 9

HIGHLAND TWP. DUCK LAKE. 3545 Mapleridge Rd. Lot 250x211, Electricity & water. Elec. pump. Shrubbery, garden, util. building. Trailer allowed. Very reasonable.

3½ ACRES
Wooded. Ormond road frontage. Lake privileges. This is a beautiful piece of property and a steal at $2,500 with $1,000 down.

Dorothy Snyder Lavender
REALTOR
7001 Highland Rd. (M59)
Ph. EM 3-3303 or MUtual 4-6417

LOT ON WHIPPLE LAKE ON Sashabaw Rd., (Black top). Good shade & well. By owner. FE 2-9953.

Lakefronts:

LAKE ORION
You can own this very nice summer home on Lake Orion with 4 bedrooms, living room with fireplace, large kitchen, dining room, bath, basement. This house is completely furnished except for a refrigerator. For very little money this could be made into a year around home. Only $10,200, $3,500 down. $67 per month.

WILLIAMS LAKE
Here's a very nice year round home just across the street from Williams Lake on Lansdowne. 3 bedrooms, bath, kitchen, living room, utility room, ironing room. Carport. Only $12,900. $1,950 dn. $80 per month. Immediate possession.

LOON LAKE
You can own this very neat home on Loon Lake with 3 large bedrooms, living room with beautiful fireplace, dining room, kitchen, bath, full basement. This home has a beautiful scenic view from the living room. Priced to sell at only $19,500, $7,000 down.

DEER LAKE
To the discriminating lakefront home buyer. One look at this beautiful 2 story 7 room brick veneer home on Deer Lake with its 4 bedrooms, fireplace, indoor barbecue, and pegged oak floors, many paneled rooms, with a full ceramic tile bath down and one up, full basement, 2 car attached garage, a beautiful recreation room, all plastered. Built in 1946 on a well landscaped, wooded lot and you'll see why this is truly one of nicest homes on Deer Lake. $50,000 with terms.

Clarkston
REAL ESTATE INC.
20 S. Main, Clarkston, Mich.
MAple 5-5821

LAKEFRONT
3 bedroom furn. Large lot. Beautiful shade. Good beach. First tim. offered $6,950. Terms. We have a nice assortment of lakefron homes & cottages. See us before you buy.

Dorothy Snyder Lavender
REALTOR
7001 Highland Rd. (M59)
Ph. EM 3-3303 or MUtual 4-6417

NORTHERN COTTAGE
Attractive rustic cottage on beautiful lake in Ogemaw Co. just 150 miles from Pontiac. Natural stone fireplace. In excellent condition inside and out. Completely furnished. $8,900 on easy terms.

WARD E. PARTRIDGE
REALTOR FE 4-3581
1050 W. HURON ST.
OPEN EVE. TIL 9

For Sale Lake Prop. 44

UNION LAKE
5 rooms. Attached garage. Basement. 2 fireplaces. Lake privileges. FE 4-6324.

UNION LAKE FRONT, RANCH type, 3 bedrooms, modern kitchen all appliances included. Sand beach, $16,9000. EM 3-2140.

WATERFRONT WITH 18 x 20' building, elec. installed and well. Cash or terms. EM 3-2712.

For Sale Resort Prop. 44A

We Finance—We Finance
Let us build your cottage or retirement home on our new northern Michigan Land O'Lakes Subdivision. Sportsmen's paradise. Will also build and finance on your lot. Low down payment. E-Z terms.

Johnston & Hubbard
COTTAGE BUILDERS
Call FE 4-7946

Sale Suburban Prop. 45A

5 ROOM HOME. LOT 80 BY 160, shaded & fenced in. $9,000, four miles from Lincoln Plant.

5 room home, 2 acres. Hot water heat, 1 mile from Lincoln on Pontiac Trail. $13,500. Other good buys.

CARL A. ALGRIM,
BROKER
MARKET 4-1444

LK. ORION TWP. 4 ACRES. HIGH and dry. New fast building community. Good for business or residence. Lk. Priv.; $2,000 cash. $2400 terms. Cole Rd., off Joslyn. 5 rms. & garage. Inquire 69 S. Frances, Pontiac Mich. $6150.

For Sale Lots 46

2 LOTS, IN AVON TWP. 100x225 each. $650 and take over payments. Total price $1,600. FE 5-9397.

14 LOTS NEAR LONGFELLOW school $475 each.
WILLIS BREWER
55 S. Park
FE 4-5181 MA 5-7581 FE 5-0260

AT CASS LAKE
Beautiful home site in exclusive Harbor Hills in Orchard Lk. Village. Over ½ acre just across from yacht basin. Only $2,000 down.

WARD E. PARTRIDGE
REALTOR, FE 4-3581
1050 W. HURON ST.
OPEN EVE. TIL 9

BY OWNER, TWO LAKE FRONT lots on Waumegah Lake in Clarkston. $500 down each. Call eves. after 6 p.m. FE 5-7546.

CHOICE CITY & LAKE LOTS—$10 TO $100 DOWN —TAKE YOUR PICK WHILE THEY LAST.

JIM WRIGHT
REALTOR
345 OAKLAND AVE. FE 5-9441
OPEN EVENINGS UNTIL 8:30

DRAYTON WOODS — BY OWner. Choice high, level lot. 130 ft. frontage. $2,250. OR 3-8275 after 6:00.

DRAYTON WOODS
We still have a limited number of excellent lots available. Protected restrictions. FHA & Equitable approved. Convenient terms arranged.
HOLMES - BARTRAM
4392 Dixie Hwy. OR 3-1950

HOME SITE, 75 x 270 FT. DRAYton Woods No. 2, $1,400 with $400 dn. MA 5-1344.

LOOKING FOR LOTS NEAR WAterford or Springfield? We have some nice lots—level or hilly, good building sites. Call GEO. MARBLE, REALTOR, ORTONVILLE NA 7-3508.

LARGE BUILDING LOT ON MOTorway and Eastlawn Parkway Dr., directly in rear of Pontiac Country Club, overlooking golf course. Elig. Lk. privs. Call Barnes, FE 5-9101.

Building Lots
MARLINGTON ST. DRAYTON Part basement in — 1 acre lot, only $1300 with $200 down.

PONTIAC WATKINS ESTATES 100 x 150 ft. site. Only $1800 on easy builders terms.

OAKWOOD MANOR SUB. Near Silver Lake Rd. one full acre corner lot, $6,000. builders terms.

JERRY E. ADAMS CO.
GENERAL REAL ESTATE
OPEN 9 TO 9 DAILY
3172 W. Huron St. FE 4-4561

DRAYTON PLAINS, FOUR LOTS, 40 by 148. By owner. OR 3-9739.

BUILD NOW
In our well-restricted Waterford Hills Estates. Estimates freely given from our plans or yours.

HERBERT C. DAVIS
4925 Pontiac Lake Rd. FE 8-4311

KEEP YOUR EYE ON
Cherokee Hills!
Its growing — New spacious sites for fine homes will be ready soon. Drive out Elizabeth Lake Rd., 1 mile West of Telegraph Rd. and look!

CARL W. BIRD, Realtor
503 Community National Bank Bldg.
FE 4-4211

ON PAINT CREEK, NORTH of Rochester. 2 lots, each 130 x 300. $3,750 each Terms.

LOON LAKE off Walton Blvd. Large corner lot with shade. $2,750.

WHIPPLE LAKE near Clarkston. Beautiful 100 ft. waterfront lot. Good beach, shade $6,000, terms.

H. P. HOLMES, Inc.
2531 S. Lapeer Rd. FE 5-2953

PERRY ACRES
HAVE EVERYTHING YOU COULD WISH FOR IN YOUR NEW HOME.

BLACKTOP ROADS — No mud or dust.
WONDERFUL WATER. At about 50 ft.
EXCELLENT DRAINAGE — No trouble with septic tanks.
NEAR RECREATION—Joins state park, hunting, fishing, riding, swimming, picnicking.
WOODED LOTS — Level lots, hillside lots for tri-levels, every one has at least 100 ft. frontage—all carefully restricted for your protection.
BEAUTIFUL VIEWS — Nowhere will you find prettier country.
CONVENIENTLY LOCATED — On Lapeer road (M24), 5 miles north of Pontiac limits.

PRICED FROM $1,200 WITH 10 PER CENT DOWN
SEE AL HADDRILL
At the New Branch Office of H. P. HOLMES, INC.
2531 S. Lapeer Rd. FE 5-2953

Buy Thru Partridge
List Thru Partridge

TWO LOTS TOGETHER, 80 FOOT frontage on Victory Dr. off Mt. Clemens. Call FE 4-1187.

WEST HIGHLAND TRAILER Coach Park now open. Lots 30x50, 1½ mile S. of W. Highland and M59. PR 5-5139

For Sale Acreage 47

1½ to 5 Acres Parcels
Beautiful wooded & rolling land, $1500 to $2500. Your terms.
C. PANGUS, Realtor
Call collect: Ortonville NA 7-2815

8 ACRES
ON THE NORTH EDGE OF TOWN. OVER 400 FT. OF FRONTAGE, ROLLING, PARTIALLY WOODED SEVERAL GOOD BUILDING SITES ONLY $4,000 — LOW DOWN PAYMENT.

R. J. VALUET, Realtor
345 OAKLAND AVE. FE 5-0693
MULTIPLE LISTING SERVICE
OPEN EVENINGS UNTIL 8:30

NEED A FINANCE-FIXER? Order Classified ads to sell, rent, find a good job. FE 2-8181 is the Want Ad number!

For Sale Acreage 47

5 ACRES IN OGEMAW COUNTY, near Prescott, heart of deer country. OR 3-6089.

HUNTING & FISHING, 40 ACRES Lapeer Co. adjoining a 3,000 acre state game area. Property is level & has a bldg. suitable for remodeling into a home or cabin. Only $4,000.

H. P. HOLMES, INC.
2531 S. Lapeer Rd. FE 5-2953

10 ACRE HOMESITE WITH fish & swimming pond. High & level. Full price $3,950 with $250 Dn. Paul A. Kern Inc. FE 2-9209.

INVESTMENTS
26 ACRES
Located on good road. Several good building sites. Priced to sell. $3,000 down
10 ACRES
Good soil. Located between 2 nice homes on good road west of Pontiac. Only $3900 cash.

Dorothy Snyder Lavender
REALTOR
7001 Highland Rd. (M59)
Ph. EM 3-3303 or MUtual 4-6417

MY EQUITY IN 4 ACRE Orchard. Located on paved Rd. FE 4-8537.

ORION ACREAGE
2 Acre homesite on paved highway just south of Orion. Price $1400 with terms. 10 acres of ideal development land with ample frontage on 2 roads near edge of Orion. Price, $10,000; terms.

C. A. WEBSTER
Oxford, Mich. OA 8-3122

For Sale Farms 48

80 ACRE
"Farmer's Farm"
7 room house with full bath. Buildings include 12 stanchion barn, tool shed, chicken house, granary, approximately 500 bales of hay. 20 acres in woods. Some equipment at sacrifice price Must be sold at once! Will consider 4 or 5 room house in Pontiac in trade. Located only 3 miles from Hadley. Hurry! This won't last.

RAY O'NEIL, Realtor
262 S. Telegraph Rd. Open 9-9
FE 3-7103 FE 5-8775

260 acres, 1 mile of waterfront. Only $250 an acre. Will take good house or land contract as down payment. Several other farms as high as $50 acres.

P. W. DINNAN
66 W. Huron St. FE 4-2577

AN IDEAL SMALL FARM. 21 acres, good soil, small barn, modern 2 bedrm. home. 2 yrs. old, beautiful kitchen, full basement, automatic oil furnace. This property must be seen to be appreciated. Located a few minutes drive from Pontiac. No Sunday calls please. FE 5-3003.

YOUR CAR OR $1,000 DN. 35 acres. Mod. home, barn, so forth. Groveland Twp. FE 4-4462.

FARM WITH STREAM
Gently rolling 40 acre farm in southern Lapeer Co. Spacious 7 room farm home, plus barn. Lively stream through the property. Priced at only $350 per acre.

WARD E. PARTRIDGE
REALTOR FE 4-3581
1050 W. HURON St.
OPEN EVE. TIL 9

FOR FARMS AND ACREAGE
Call Rutledge, OR 3-1111. FE 4-0003.

Buy Thru Partridge
List Thru Partridge

Templeton
Approximately 19 Acres
2 family house, present income $135 per month, large barn, very good investment. Only $5,000 to handle, located approximately 7 miles north of Pontiac.

K. L. Templeton, Realtor
2339 Orchard Lake Rd. FE 4-4563
After 6, FE 2-9502

Sale Business Property 49

A DIXIE DEAL
Offering a charming 3 bedroom home all modern with full basement, gas heat and hot water, all in excellent condition plus 16 x 24 business building now being operated as beauty shop. All the equipment and accessories included to take over this going business. Big 56 x 450 feet on Dixie Highway close in. Many, many opportunities here for the same business, or real estate, insurance or other sales offices. Also attached 1 car garage. We have this priced right at only $3,000 down. Nothing like this for the price. Shown by appointment.

Edward M. Stout, Realtor
77 N. Saginaw St. PH. FE 5-8165

Dixie Hwy. Frontage
3 lots fronting on Dixie Hwy. near Silver Lake Rd. with 24x40 building. Ideal setup for garden center, machine shop, used car lot. Excellent location. Can be used for most any kind of business.

GEORGE BLAIR
REALTOR
4536 Dixie Hwy. OR 3-1251
DRAYTON PLAINS
Eves. OR 3-1708 or OR 3-3687

Buy Thru Partridge
List Thru Partridge

Rent Lease Bus. Prop. 49A

20X80 FT. SUITABLE FOR DOCtor, dentist offices or store. One of the finest locations on W. Huron St. 2 blocks from shopping center. Available August 10th. Will give good lease, lots of parking space. Barnes Hdwe., 742 W. Huron.

FOR LEASE, APPROXIMATELY 2000 sq. ft. of floor space at 373-375 Auburn Ave. Large parking lot in rear. Day time call FE 3-9414; Eves, FE 2-5219.

STORE — CORNER ELIZABETH and Cass Lake Rd. 79 ft. by 37 ft. Also 800 sq. ft. of storage room. Wonderful location. Good for any business. Ph. FE 4-4423.

WAREHOUSE WITH OFFICE. APproximately 2300 sq. ft. 915-B Orchard Lake Ave. Less than 6 cents per sq. ft. including heat & elec. Call Detroit, LOrrain 7-3700 Mr. Greenberg.

For Sale or Exchange 50

STORE BUILDING, DAVISBURG. Sell or trade for small farm or resort. 1680 Stone Rd., R. I. Snover, Michigan. Phone Snover 2276.

Business Opportunities 51

Partridge
IS THE "BIRD" TO SEE

Commercial Building
On M59, west of Pontiac, is this building with 100 ft. of commercial frontage. Has 5 acres with stream running through it. $11,500 on terms. Suitable for many uses.

Lumber—Hardware
Here's a business with almost unlimited potential. Buy only the inventory and you're in business. Reasonable lease on modern brick and block building plus yard and storage sheds. Main highway location near Pontiac. See this unusual offering today.

WARD E. PARTRIDGE
REALTOR FE 4-3581
REAL ESTATE & BUSINESSES
THRUOUT MICH.
1050 W. HURON ST.
OPEN EVE. TIL 9

9 APARTMENTS, RENTAL INcome, $485 month. $5,000 down. FE 8-6352 or Diamond 1-2440.

BUTTERCUP DRIVE-IN ON OAKland. Black top lot, seats 40 inside. Curb service, real estate & business, $6,000 down. FE 4-4995.

COMPLETE FOOD STORE, $2500 down plus stock. S.D.M. license, walk-in box, vegetable case, frozen food & meat display cases, 230 Osmun. FE 2-0995.

MODEST MAIDENS by Jay Alan



•27 AP Newsfeatures

"Why can't you be like other husbands and hide behind the paper every morning?"

Business Opportunities 51

ESTABLISHED PEPPERIDGE Farm bakery route in Pontiac area. Truck necessary. For further information, call LIncoln 6-1250 or write Grain Products Del., 1306 W. Troy, Ferndale.

DO YOU WANT A BUSINESS OF YOUR OWN?
One of Pontiac's most modern and beautiful service stations will soon be for lease. This is a fully established and profitable business. Reasonable rent, long lease. No food will involved. Call FE 2-9181. Ask for Mr. Best.

"LETS TALK BUSINESS" CLEAN UP
In this Pontiac dry cleaning business. All necess. equipment in top con. This is perfect for couple to operate & present owner will cons. trade as part dn. paymt.

$1,000 PER MO.
Is your profit after expenses in this attractive restaurant located in shopping center. Open 6 da. per wk-closed on Sun. Owner now ready for larger operation in another area, & will take low dn. paymt. for quick action.

MICHIGAN BUSINESS SALES CORPORATION
JOHN A. LANDMESSER BROKER
1573 S. TELEGRAPH RD.
FE 4-1582
PARK AT OUR FRONT DOOR

LIQUOR BAR
First time offered. Main st. location at edge of Pontiac city limits. Doing a steady $70,000 gross, rent only $150 monthly. An excellent bar and priced right. $22,000 down will handle.

R. D. Riley, Broker
1509 Elizabeth Lake Rd.
FE 4-1157 FE 4-4821

3 BAY SERVICE STATION FOR lease. Equipment & inventory for sale. Will accept equity on land contract or other terms. Located at 3560 Elizabeth Lake Rd. FE 5-9136.

Buy Thru Partridge
List Thru Partridge

DRIVE IN & STORE ON HWY. Suchy Realty. Ortonville.

GROC. MEAT MKT. WELL ESTablished. Fine lake area location. Clean stock and equip. S.D.M. license. Illness forcing sale. Call owner at EM 3-4848.

TO GAS STATION OWNERS AND OPERATORS
Are you tired of the do-nothing attitude of the major you now represent? We have a more profitable plan. We have a proven business builder. We have an excellent public accepted product. If you are interested call Dan O'Brian, OR 3-1287.

GROCERY STORE
Good neighborhood grocery store with beer and wine license, two rental apt., nice modern equipment, this grocery store will make you a good family living, the books will prive this, sell, price of $15,575 includes building & equipment, sell on terms, or consider trade.

HARDWARE STORE
One of the old established business, located on W. Huron, across from the new Post office, location couldn't be beat, 3200 sq. ft. plus full basement, owner retiring, many selling appointments. Call for further information.

RESTAURANT
This is a fine neat and clean restaurant, location perfect, abundance of parking, motel connected, finest of equipment, call for further information, priced to sell.
DORRIS & SON REALTORS
752 W. Huron Ph. FE 4-1557

LET US SHOW YOU HOW YOU can be in business for yourself with an income of over $1,000 per month net 1st year on capital investment of $50 many have retired in less than 5 years. Complete training give. Husband & wife can work together. Affiliate with highly successful organization with eleven years record. Write Pontiac Press Box 18. No obligation.

NORTH WOODS
176 miles from Pontiac. A modern restaurant fully equipped. 3 cabins, gas pumps, ideal motel site. 330 ft. on the pavement. 5 acres. Near Mio. Heart of the hunting and fishing area. Real opportunity. $8,500. Elwood Realty, FE 5-1281.

STORE WELL STOCKED BEER & wine, fixtures, equipt. cement block building, fifving quarters of 7 rms. On John R. With $6500 dn. MU 9-1543.

SMALL MODERN HOUSE AND small neat store building on Dixie Hwy. Will rent dirt cheap to responsible party. Howard Loomis, MAple 5-1232

DRIVE - IN, GOOD BUS. $32,500. Good place for motel.
CARL A. ALGRIM,
BROKER
MArket 4-1444 Wixom

Standard Oil Co.
Now accepting lease applications for service station located at Auburn and Marshall. Excellent opportunity. Small investment required. Financial assistance available. Call today! FE 4-1584.

TO BUY, TO SELL, REALTOR PARTRIDGE IS THE "BIRD" TO SEE.

Buy Thru Partridge
List Thru Partridge

Sale Land Contracts 52

20% DISCOUNT
Secured by a 4 room ranch. Basement. Auto. heat, very good credit rating — $5,700 balance — payable at $57 monthly—cost to you $4,560.

JIM WILLIAMS
REAL ESTATE & INSURANCE
1218 Baldwin ave. FE 4-0547

20% DISCOUNT
NEW 3 BEDROOM ECONOMY HOME SIZED 26x36 ON ½ ACRE LOT. A-1 PURCHASERS. CONTRACT BALANCE $7,000 — YOUR COST $5,600. CALL TED McCULLOUGH ANY HOUR. FE 5-9975 — IF NO ANSWER, FE 5-8091.
IVAN W. SCHRAM
1111 JOSLYN REALTOR

Sale Land Contracts 52

30% DISCOUNT
SEASONED 9 MONTHS. $6,200 BALANCE, ONLY $4,340 TO HANDLE.

R. J. VALUET, Realtor
345 OAKLAND AVE. FE 5-0693
MULTIPLE LISTING SERVICE
OPEN EVENINGS UNTIL 8:30

CONTRACT BAL. $8,167; 6 RM. modern & 40' lot on paved st. Close in. Your price $6,500. FE 2-2762.

CONTRACT BALANCE $4350 PAYable $45 month 6 per cent interest, large five room home in Lake Orion. Discount 20 per cent. DORRIS & SON REALTORS
752 W. Huron Ph. FE 4-1557

INVESTORS
We have several good contracts with bal. of $5,700 to $6,900, will discount 20 per cent. F. C. Wood Co. OR 3-1235 after 6 OR 3-2603.

WELL SECURED
$2,221 balance payable at $50 monthly, 6 per cent interest, on first mortgage. Will discount 12 per cent. Cost you $1,950. Secured by modern Pontiac home worth $6,000. Clark Real Estate. 1362 W. Huron St., FE 4-6492 or FE 4-4813. Ask for Mr. Clark.

Money to Loan 53
(State Licensed Lenders)

LOANS
$50 TO $500 $25 TO $500
COMMUNITY LOAN CO.
30 E. LAWRENCE FE 8-0421
FRIENDLY SERVICE

Loans $25 to $500
on signature only
HOUSEHOLD FINANCE CORP. OF PONTIAC
31½ S Saginaw St FE 4-0535

GET CASH QUICKLY
Up to $500
1950 to 1956 cars. Bring your title Most deals closed in 30 minutes Loans also made on furniture signatures and other securities.

Oakland Loan Company
202 PONTIAC STATE BANK BLDG.
FE 2-9206

LOANS $25 TO $500
BAXTER & LIVINGSTONE
64 W. Lawrence St. FE 4-1538

TEAGUE FINANCE CO.
202 N. MAIN
ROCHESTER, MICH.
LOANS $25 TO $500
AUTOS - LIVESTOCK
HOUSEHOLD GOODS
Ph. Rochester, OL 6-0711, OL 1-9791

WHEN YOU NEED $25 - $500
You can get it quickly on your signature, car or furniture. No endorsers. Payments to suit your budget. We will be glad to help you with your money problems.

STATE FINANCE CO.
FE 4-1574
702 Pontiac State Bank Bldg.

Buckner Customers Are
Happy Folks
Buckner's employes serve with a smile in the most friendly manner. It is easy to deal at Buckner's, where courtesy and kindness are shown to everyone and borrowing is a pleasure.
Provide for your immediate and future happiness by arranging for a cash credit account with the company where you are welcomed and your patronage is appreciated.
Loans to $500. Up to 24 months to repay.

BUCKNER FINANCE CO.
2ND FLOOR NATIONAL BLDG.
PONTIAC
4512 DIXIE HIGHWAY
DRAYTON PLAINS
239 BARNSTON WALLED LAKE
45463 VAN DYKE, UTICA

LOANS $25 TO $500
BENEFICIAL FINANCE CO.
(Provident Loan)
7 W. Lawrence St. FE 2-9249

Quick Cash
$25 TO $500
On your own signature, auto, or other security. Up to 24 months to repay. Our service is quick, friendly and helpful. Phone FE 5-8121 or visit us at our office.

HOME & AUTO Loan Co.
7 N Perry St. (Corner Pike)

Mortgage Loans 54

LOANS—$600 to $1,500
1. For any purpose, on homes, modern or not, in Oakland County.
2. For home additions or improvements.
3. To rough in or enclose house partly constructed.
4. To build a garage or on a garage home
5. On second mortgages.
Apply 209 National Building Pontiac or phone FE 4-4729

THE ANSWER TO YOUR PROBLEM: Want Ads! To sell, rent, hire, it's FE 2-8181.

Swaps 55

5 HP GARDEN TRACTOR WITH attachments. Trade for good power lawn mower. EM 3-4246.

16' BOAT WITH 25 H.P. MOTOR. 3-wheel trailer. Swap for cemetery lots or what have you. Call in a.m. FE 4-7045.

1951 HENRY J, 6 & CASH, SELL or swap for good mtr. scooter or small garden tractor. OR 3-4709.

'53 CADILLAC HARDTOP & 4 DR. Will trade for real estate, land contracts, or equities. Cash difference. FE 4-2131 or eves. FE 4-3630.

ALL AROUND CARPENTER WILL exchange services for dental work MA 5-6393.

BOLENS RIDEMASTER TRACTOR & all attachments, swap for good used car. OA 8-3807.

COLLIE PUPS, SABLE & WHITE trade or cash. FE 5-8371.

CLOSING OUT
All electric fans, trellises, Eclipse power & hand lawnmowers. At 20 per cent off. We will take your old mower in on trade.

BARNES HARDWARE
742 W. Huron
Lots of E-Z parking

DRYER, WESTINGHOUSE. GOOD condition. 12 ft. cedar strip, runabout boat. Will sell or trade for camping equipment or what have you? OR 3-3607 or FE 2-1347.

FAIRLY LARGE BEAGLE. RUN pheasant & rabbit. Will swap for anything of equal value. Prefer 20 inch boy's bike. FE 5-3034.

LATE MODEL CAR AND CASH FOR YOUR LAND CONTRACT. (WHERE YOU HAVE SOLD PROPERTY). H. J. VAN WELT. Phone OR 3-1355.

LINCOLN ARC WELDER, 250 AMP. 3 phase generator. Will trade for good HD drill press with power feed. FE 5-1435.

NEW 3 BEDROOM ME. WILL take older home in trade or your equity. Call for appointment, FE 5-4626.

SELL OR TRADE
1955 PLATTE 19' Cabin Cruiser. Excellent condition. 1956 Johnson 30 motor with electric starter, remote controls and steering wheel. COST NEW $2400. Will trade on home, land contract, vacant lots or housetrailer or late model car. Ask for Mr. Brown Ph. OA 8-2618.

SALE OR TRADE, CAMP HOUSEtrailer, 12 ft. sleep 4. 1 camera, Merc. 2. EM 3-3464.

SWAP 2 BEDRM. COTTAGE ON Cass Lk. for mod. housetrailer. Valuation $3800. FE 5-6435.

SWAP SERVICE HAS CHROME set, $15 Desk. OR 3-8561.

TRADE EQUITY 3 BDRM. RANCH home, large utility rm., large kitchen, separate dinette, lake privs., for 2 bdrm. with basement. FE 4-6362.

WANTED HOUSETRAILER OR CAR IN TRADE
Take your pick, 5 room & bath, expansion attic, garage, large lot, suburban. 4 rooms and bath, Monday Lake privileges. 4 rooms and bath, basement, in City. Clark Real Estate, 1362 W. Huron. Open Evenings. FE 4-6492 or FE 4-4813. Ask for Mr. Clark.

For Sale Clothing 56

ICE BLUE, FLOOR-LENGTH WEDding gown, size 12 to 14. FE 4-2145 between 7 and 9 p.m.

LADIES' DRESSES AND SUITS, size 9 to 12, cheap. FE 4-3208.

Scrap & Iron 56A

A-1 PRICES FOR SCRAP CARS and iron. FE 8-8797—FE 4-8572.

Sale Household Goods 57

1 TON AIR CONDITIONER. $199.95. R. B. Munro Electric, 1060 W. Huron.

1 RED SOFA AND GRAY CHAIR. Modern. Cheap. FE 4-4683.

2-PC. LIVING RM. SUITE, $25; GE TV, 16-in. tbl. model, $30; Florence gas stove, $15; Regent washer, $60; Coldspot refrig., 11 cu. ft., $60. 231 W. Strathmore.

3 PC. LIVING ROOM SUITE. Chrome set. Ironing board. Bedding & misc. After 7, call FE 4-6601.

3 PC. LIVING RM SUITE, GOOD cond. Mahogany desk extension table. FE 4-2056.

4 PIECE MHG. BEDRM. SET springs & mattress, $75. Crib & matt., high chair $25. FE 5-3473.

6 FOOT COLDSPOT, REFRIGerator, $30.00. OR 3-4574.

9x12 RUG $35. COMPLETE BLOND twin bedrm. suite with chest & dresser $100. GE Mangel $30. Duromatic Washer $85. ¾ HP Air conditioner, Like new $75. Deluxe Elec. Range. LIKE NEW. $95. FE 5-2766.

9 PIECE DINING ROOM SUIT. OR 3-9287.

9 x 12 RUGS, WOOL FACE, $19.95. Reversible, $16.50. Imported, $34.95. Axminster, $49.88. Rug pads, $5.95. Pearson's Furniture. 42 Orchard Lake Ave.

7 PC. LIVING ROOM SUITE. Brand new, davenport & chair, 2 modern step tables, matching coffee table, 2 decorator lamps. All for $99. Pay only $3 weekly. Pearson's Furniture. 42 Orchard Lake Ave.

17" CROSBY TELEVISION, VERY good picture. Perfect for rec. room or bedroom, $65. FE 4-7746 or FE 5-4161.

17 IN. TV, $35; REFRIGERATOR, $35; complete bunk beds, $50; washer, $10; Jr. dinette set with china closet, buffet, like new, $85; studio couch, never used, $55. FE 5-2766.

20" TABLE MODEL TV, ALSO 17" console. FE 8-3788.

36" MAGIC CHEF GAS RANGE, like new. 501 2nd. St.

40" AUTO-ELEC. HOTPOINT range. Deep well. Exc. cond. $95. EM 3-4213.

$42.95 BABY BED USED 1 WEEK, $27.50; outdoor playpen, $2.75; baby porcelain bathtub, $3.75; Bigelow wool rug, 9x10 in rose, leaf design, practically new, $29.50. FE 4-4781. Eve. FE 8-6178.

'57 GE WASHER & DRYER, $300. 209 W. Ypsilanti.

ARE YOU INTELESTED IN MAKing your work day shorter Are you interested in a cleaner home, clothes and plumbing fixtures? Call G. A. Thompson & Sons today about their new All-O-Matic Water softener. The softener that increases in size with the family. It provides soft water by itself. No attention required by the householder. Just add salt twice a year. Your cost is only $349.50 or low monthly payments. Call FE 2-2939.

AUTOMATIC WASHER NATIONALLY ADVERTISED Only $149.95 Complete L. A. WAGNER CO. Phone FE 5-9221

APT. SIZE AUTO. BENDIX WASHer, $15. FE 8-6642.

AUTO WASHER & ELEC. DRYER. OR 3-9444.

ANTIQUE WALNUT TABLE, OVAL marble top. Good cond. Wax finish. $30. FE 8-2015 between 6-9.

A HOUSEFUL OF FURNITURE, like new. Sacrifice. Big gas stove, refrig., bed, mattress, Mr. & Mrs. Dresser, twin maple bunk bed mattress, maple chest, big console model TV radio & phono. combination. 435 Raeburn.

ABOUT ANYTHING YOU WANT FOR THE HOME CAN BE FOUND AT L&S SALES
A little out of the way but a lot less to pay. Gas and elec. refrigerators. Ranges & water heaters. Beds
Bathroom fixtures, beds, chests, dressers, vanities and springs and mattresses Living room suites, occasional chairs tables, lamps, TV sets, radios rugs, dining room suites Dinette sets and many other misc items NEW & USED. Visit our trade dept. for real bargains
USE OUR LAY-AWAY PLAN OR EASY TERMS
UP TO 24 MONTHS TO PAY
We buy, sell or trade. Come out and look around, 2 acres of free parking.
PHONE FE 5-9241
OPEN MON., FRI. 9 TO 8
FRIDAY 9 TO 9
4 miles E. of Pontiac or 1 mile E. of Auburn Heights on Auburn Rd., M59

9x12 Felt Base Rugs $3.95
12x15 LINOLEUM, $6.39
BONNY MAID VINYL TILE, 8c
4½ Ft. Wall Tile 25c
RUBBER BASE PAINT G. $3.75
GUAR. HOUSE PAINT G. $1.95
Byers, 141 W. Huron. FE 4-3064.

THE ANSWER TO YOUR PROBLEM: Want Ads! To sell, rent, hire, it's FE 2-8181.

Sale Household Goods 57

AUTOMATIC BENDIX WASHER, Norge electric stove, Universal wringer washer, 2 floor lamps. FE 2-7171.

BABY CRIB, BRAND NEW. 8 x 4 R. size, $15.95. Also wet proof innerspring mattresses, $7.95. Pearson's Furniture. 42 Orchard Lk. Ave.

BIG DISCOUNT SALE ON FLOOR samples, air conditioners, kitchen ranges, refrigerators, used refrigerators and washers.
ROY'S REPLACEMENT PARTS
96 Oakland Ave. FE 2-4021

BLOND BEDROOM BRAND NEW Double dresser, large mirror, bookcase bed and chest, all for $99.50. Pay only $2 weekly. 20 other sets at equal savings. Pearson's Furniture 42 Orchard Lake Ave.

BEAUTIFUL EXTENSION TABLE. 3 leaves. Walnut. Closed 40x80 inches, Very reasonable. 10305 Oakhurst Rd. between Holly and Davisburg. Phone Holly Melrose 4-5854.

BEDROOM SUITES, CHEST, dresser and bookcase bed. Newest 1957 modern designs. Blond, grey walnut, black and gold, slightly scratched. Terrific values. Furniture Annex, Michigan Fluorescent, 393 Orchard Lake Ave.

BRAND NEW IRONRITE IRONER FE 4-7427.

BRAND NEW DECORATOR COLor sewing machine, all modern features, want only to clear at 1-3 original price. E-Z terms. FE 2-6143, Allan's Appl.

BUNK BEDS, SPRINGS & MATtresses. Brand new, $39.95 & up. Selection of wrought iron, maple and blond. Pearson's Furniture. 42 Orchard Lake Ave

CHILD'S MAPLE CHESTROBE with hangers, $25. Good cond. FE 3-7640

DUNCAN PHYFE DAVENPORT. Good cond. FE 5-8507.

DISTINCTIVE

For Sale Miscellaneous 60

Talbott Lumber
Plasterboard, rock lath, Paint, Hardware, Plumbing and Electrical Supplies, 1025 Oakland Ave. Pn. FE 2-4595

USED FURNITURE, MISC. ITEMS & clothing. Reasonable. FE 8-0009 380 S. Edith.

VENTILATING FANS FOR KITCHens and bathrooms, $49.00 value, $29.95; also large selection of door chimes at terrific values. Michigan Fluorescent, 393 Orchard Lk. Ave.

Wrecking all over town
BARGAINS GALORE!
2x4's, ALL LENGTHS, 4c L FT.
2x8's, ALL LENGTHS, 10c L FT.
2x12's, ALL LENGTHS, 16c L FT.
SHIPLAP $8 PER 100 SQ. FT.
OAK FLOORING $8 PER 100 SQ. FT.
SINKS ..... $3 UP
CABINET SINKS ..... $15 UP
BATH TUBS $10
DOORS WITH JAMS ..... $4.95 UP
COMPLETE WINDOWS $5
SASH ..... 50 CENTS
RADIATORS ..... $1 SECTION
Plumbing, electrical, furnaces, brick, pipes, I beams & fences.
UNION Bldg. Supply CO.
31245 W. 8 Mile Rd.
Corner Orchard Lake Rd.
DAILY 8:30-6 SUNDAY 10-2
KEnwood 5-9200

Wrecking all over town
Bargains Galore!
2x4's, all lengths, 4c lin. ft.
2x8's, all lengths, 10c lin. ft.
2x12's, all lengths, 16c lin. ft.
SHIPLAP $8 PER 100 SQ. FT.
OAK FLOORING $8 PER 100 SQ. FT.
SINKS ..... $3 UP
CABINET SINKS ..... $15 UP
BATH TUBS $10
DOORS WITH JAMBS ..... $4.95 UP
COMPLETE WINDOWS $5
SASH ..... 50 CENTS
RADIATORS ..... $1 SECTION
Plumbing, electrical, furnaces, brick, pipes, I beams & fences.
Union Bldg. Supply Co. KE 5-6200
31245 W. 8 Mile Rd.
Corner Orchard Lk. Rd.
DAILY 8:30-6 SUNDAY 10-2

WILLETT'S DESK & BOOK CASE, portable typewriter. FE 4-0461.

Do It Yourself 61

FOR RENT
WALLPAPER STEAMERS
SANDERS—EDGERS—POLISHERS
HAND SANDERS—DRILLS—SAWS
BROWNIES HARDWARE
OPEN SUNDAY
FE 3-8230 480 S. SANFORD

BOAT AND FLOOR SANDER, POLishers, scrubbers, cement grinders, steamers, etc. FE 8-3144, 240 Baldwin Ave.

FOR RENT
Floor sanders—hand sanders—furnace vacuum cleaners. Wallpaper steamers. Oakland Fuel & Paint, 436 Orchard Lake Ave. FE 5-8130.

PFAFF SEWING MACHINES, DRY goods, drapery material, paint, formica, plumbing, & electrical supplies. Open 7 days. Weekdays 8:30 to 6:00. Sunday 10:00 to 4:00. Montealm Builders Supply 156 W. Montcalm. FE 5-6712.

Sale Musical Goods 62

GRAND PIANO. BROMBOX EXcellent condition. $295. EM 3-0624. Eves.

PIANO TUNING, CALL BEFORE 8:30 a.m. Oscar Schmidt, FE 3-5217.

BIG TRADE IN SALE ON ORgans. We will accept your grand or upright piano as down payment during July & August only. Up to 36 months to pay. Gallagher Music Co. 18 E. Huron St. Closed Wed. at 1 p.m. during July & August open Monday & Friday till 9 p.m.

NATIONAL GUITAR, CALL AFTer 5 p.m., MA 5-5674.

PLAYER PIANO, COMPLETELY reconditioned. OL 6-0971.

SMALL BABY GRAND PIANO, EXcellent cond. FE 5-3183.

SPECIAL SUMMER SALE
Entire stock of Clarinets Cornets, Trumpets, Accordians Violins, Guitars, Banjos, Drums AT TREMENDOUS SAVINGS
GOOD TRADE ALLOWANCE
RENTAL OR PAYMENT PLAN
EDWARD'S OUTLET
18 S. Saginaw FE 2-2108

Sale Office Equipment 63

LATE MODEL 10 KEY, VICTOR adding machine with carrying case, excellent condition, $175. FE 5-4475 after 5:00.

MOD. STEELCASE EXECUTIVES desk. All extras. Excep. buy for new or used office. Like new Used TV. MI 6-1037.

Sale Store Equipment 64

7½' OPEN FREEZER & COMPRESser. Exc. cond. Call MA 5-2471.

NAT'L CASH REGISTER ELECtric $75. MArket 4-3975.

BROWN BUNS
Are now available in the Pontiac area. Call Paul Umphrey, OR 3-9246.

BARBEQUE MACHINE, LESS than 1 yr. old. Holds 12 chickens. 6225 Highland Rd.

Sale Sporting Goods 65

30-06 REMINGTON MODEL 760 DEluxe, sale or trade. FE 2-4990.

AQUA LUNGS, NEW & USED, rubber suits, compressed air & free pool instructions. 50 Parkhurst. FE 5-3098.

CRICKETS
FE 5-8533

ENGLISH RIDING SADDLE. OR 3-1350, 6480 Clintonville Rd.

GUNS, MODERN & ANTIQUE. Buy, sell, trade Burt-Shell, 375 S. Telegraph Rd FE 2-6706.

GOLF SET, NEVER USED. REGistered, with bag. $40 FE 5-7089.

GUNS — BUY - SELL - TRADE. Manley Leach, 10 Bagley.

NEW REM. 12 GAUGE AUTO. 7 MM Mauser sporter. 30-06 Enfield. FE 8-8571.

SPLIT BAMBOO FLY RODS. 8½ ft. long. 3 sections. 2 tips. $6 ea. Also Shakespeare auto. fly reels, $6.75. 677 W. Walton Blvd.

Tents—Sale or Rent
Sleeping Bags — Cots — Stoves
Joe's A & N Surplus FE 2-0022

Sand, Gravel & Dirt 66

48-A BLACK DIRT, TOP SOIL, fill sand & gravel. FE 2-3489.

0-A STONE DRIVEWAY, GRAVel, washed sand, gravel fill, top soil & bulldozing. G. R. Stuart, FE 4-6564

100 LOADS, CLEAN SANDY LOAM, top soil. Will deliver any amount.

A-1 TOP SOIL, BLACK DIRT & peat. Fill sand, clay & gravel. OR 3-7949.

A-1 BLACK DIRT, GRAVEL, SAND, top soil, fill. FE 5-7645.

A-1 BLACK DIRT, FILL, SAND, gravel & top soil. Light tractor work. FE 5-0092 or OR 3-5548.

A-1 GRAVEL, SAND & DIRT. Orders taken 9 a.m. to 7 p.m. FE 4-9057.

A-1 TOP SOIL NO WEEDS, ANY amount. Call P. J. Waldie, FE 3-7611.

A-1 TOP SOIL, BLACK DIRT, FE 5-0617.

A-1 TOP SOIL
Black dirt, sand, gravel & fill. Bulldozing and front in loading. CLINTON LEONARD EM 3-4515

A-1 TOP SOIL, CRUSHED STONE, sand, gravel, fill Lyle Conklin, FE 5-1112 or FE 2-5972.

A-1 TOP SOIL, CRUSHED STONE, sand, gravel, peat, fill. Earl Howard, EM 3-0531.

A-1 TOP SOIL, RICH BLACK dirt, sand gravel and fill dirt. Eugene Bennett, FE 5-4758.

BLACK DIRT. 3 BU. FOR $1. Delivered. FE 8-3282.

BLACK DIRT. $9 A LOAD. ALSO fill & gravel Call from 7 to 9 a. m. FE 4-4422.

COMPOst — High in Lime, Nitrogen, Phosphorus and Potassium. Phone Holly Melrose 7-1598.

GOOD FARM TOP SOIL. 5 YDS. for $10. Delivered. FE 4-6588.

GUIDE TO GOLD: Sell things you're not using through Classified Ads!

Sand, Gravel & Dirt 66

Immediate Delivery
A-1 top soil, black dirt, road gravel, wash gravel, fill dirt. FE 5-1365. FE 4-4631.

GRAVEL, SAND, ROCK AND TOP soil. Delivered every Saturday. FE 2-6369.

GOOD ROAD GRAVEL, 5 YDS. for $7 delivered. FE 4-8589.

LAKE CLEANING AND BEACH sand installed A-1 top soil, sand, gravel, fill, bulldozing, MA 4-2327.

PONTIAC LAKE BUILDERS SUPPLY
Sand, gravel, fill dirt, drain tile, trucking, cement and mortar. OR 3-1534.

RETAINING WALLS, WALKS & patios. Airport Landscape Stone Co. FE 8-6394.

STATE-TESTED ROAD GRAVEL. Special 60-40 gravel. Wash sand and gravel. FE 8-6630.

TOP SOIL & FILL, OLD STATE Farm Property, loading 7 days. Elizabeth Lk. Rd. & Telegraph Rds. FE 8-6711 or FE 8-1233.

For Sale Pets 69

2 BEAGLE PUPPIES, MALE AND female. Exc. hunting stock. MA 5-3305.

2 CUTE 6 WKS. OLD PUPPIES. For sale. LI 3-5353.

6 WEEK OLD BEAGLES. $5. 4354 Louella Dr. Drayton Plains.

AKC REG. ENGLISH SPRINGER Spaniels, 6 wks. old. FE 8-6863.

AKC REG. DACHSHUND PUPpies, 13 weeks old. REpublic 9-6061.

AKC REG BOXER PUPS. REAsonable EM 3-4524.

AKC GERMAN SHEPHERD PUPS. Exc. quality. Reas. Juniper 8-3284.

AKC REGISTERED BOXER PUPpies 4 mos. old. Flashy fawns. Male & females. Reas. OL 1-1672.

AKC REG. COCKER PUPPIES. OR 3-2114.

BEAGLES, GERMAN POINTERS, trial given. 3091 Rockhaven, off Auburn.

BOXER, MALE, REG. 2 YR. OLD. Best offer. MA 4-2930.

BLACK & TAN COCKER, 3 YRS. old. Registered. Call before 2:30. FE 2-4834.

BOXER PUPPIES. FE 2-2334 after 6:30 p.m.

BOSTON TERRIERS, MALE AND female FE 5-7068.

BOXER PUPPIES. FE 2-2334 after 6:30 p.m.

COLLIE PUPPIES. THOROUGHbred. Sable & white, 8 wks. old. MA 4-1925.

COCKER SPANIAL MOTHER AND father, 2 puppies. 57 W. Rundell.

BOSTON TERRIERS AT STUD, puppies. AKC reg. Curtiss. OR 3-9296

FEMALE COLLIE, 3 YRS. OLD. Ideal child's pet. FE 4-5128.

CAIRN PUPPIES, STUD SERVICE. AKC Reg. FE 5-0107.

GERMAN SHEPHERD, SHOW & pet stock. Must be sold immediately. Any reasonable offer. Cash or trade. will be accepted. Mayfair 6-2504.

GET READY TO HUNT, NOW. Beagle & blue tick pups, 2 mos. old. FE 4-1535.

GREAT DANES, HARLEQUINS & blacks. Imported. Show & pet stocks. All ages. Time payments Available. OA 8-3868.

GERMAN SHORTHAIRED POINTers. 5 wks. old, AKC reg. Reasonable. EM 3-4014.

GERMAN SHEPHERD, SPAYED female, 9 mos., exc. temperment. MI 7-0342.

GERMAN SHEPHERDS, 6 WKS., very reason. 4 mo. Collie female. At stud. AKC Collie and German Shepherd. FE 8-3955.

LOVELY CHOCOLATE BROWN poodles. 3 Pomeranian puppies. 1 Pekingese puppy. 1 black male poodle, 5 mos old. FE 5-0851.

TALKING PARAKEETS, SINGING canaries. Also pairs & hybrids. Crain's Bird Hatchery, 2489 Auburn. FE 4-6510.

Parakeets Guar. to Talk
Some talking, training canaries Cages 591 4th. St. FE 2-4025.

PUPPIES, ALL PET SHOP. 69 S. Astor. FE 4-6433.

PARAKEETS CANARIES, SUPplies. 183 Sanderson. FE 2-7727.

PARAKEETS, CANARIES, CAGES. Food since 1927—584 Oakland Ave.

PIGEONS ROLLERS, 50c EACH. FE 2-0469.

REG. GERMAN SHEPHERD, FEmale. 3 yrs. old. $25. FE 4-1027.

REG. ENGLISH SETTER PUPPIES — 6 weeks old. Just a few left! Call OLive 6-2676.

REG. TOY FOX TERRIERS. PUPpies. 1 grown male, 1 grown female. All full stud service. OR 3-2691.

SELLING OUT — PARAKEETS, cages & nest boxes. FE 4-0958.

THOROUGHBRED IRISH SETTER puppies, $20. FE 4-4746.

THOROUGHBRED MALE PEKINGese with papers. FE 8-6288.

WILL TRADE BOAT FOR SMALL Chihuahua dog. FE 2-2713.

WEST HIGHLAND WHITE TERriers. AKC puppies. OR 3-6233.

Dogs Trained, Boarded 70

ALL BREEDS BOARDED, ORchard Grove Kennels, 41121 W. 14 Mile Rd.

DOGS CATS BOARDED, DOGS trained. Burr-Shell, 375 S. Telegraph

Hay, Grain & Feed 71

1ST & 2ND CUT NEW HAY, straw. Baling twine, baling and complete hay service. MA 5-0866.

ALL TYPES OF HAY, 1ST & 2ND cutting and straw. No rain. Will deliver. OA 8-2179.

BALED WHEAT STRAW, MU 4-4841.

FIFTY ACRES OF UNCUT MIXED hay for sale. Cheap. Alfalfa, brome, Timothy. Near Clarkston. Call FE 2-9137 between 8 and 5.

GOOD HORSE—CATTLE HAY. 50 acres, standing or baled in field. FE 5-1039. 2124 W. Silverbell Rd.

For Sale Livestock 72

4 YR. OLD HOLSTEIN BULL. Good breed. L. Frahm, 3005 Bird Rd., Ortonville. National 7-2953.

4H HORSE, SADDLE & BRIDLE. $200. MY 2-6183.

6 - YEAR - OLD REG. QUARTER horse gelding. 48 Sashabaw, Ortonville.

BREEDING AGE HOLSTEIN BULL Born April 20, 1956. Double Burke Breeding. Pine Row Farm, phone Rochester, OLive 2-3731.

BANTAM CHICKENS, BLACK Cochin. MI 4-7775. $1.50.

CHILDREN'S GENTLE BAY MARE & 2 saddles. FE 2-2468.

FOR SALE OR TRADE FOR what have you. Beautiful spotted parade horse, 7 yrs. old. Gentle. Well broke. Black & white pony 3 yrs. old. Rides or drives. Saddle, harness, and cart. 6 miles NE of Howell, Buckley Myer, 5103 Clyde Rd.

HEREFORD SALE
Complete dispersal of this fine small herd of (20) registered Hereford & cows with calves by side, are all bred, two good young show bulls, these cattle are the finest & are priced right. Buy all or part, 3 miles north of Clarkston on M15
Whipple Hills Farm

SPECIAL
EXCELLENT — Morgan riding horse. Only 8 years old and sound as dollar. Ph. OA 8-2618.

STUD SERVICE
Registered Tennessee Walking Horse—Midnight at Topside, Son of the world's grand champion, W. G. LEE Corner of Hadley Rd. & Sawmill Lake Rd., Ortonville. Phone National 7-0066.

WESTERN SADDLES, $15.95. HATS $2.00. Boots $3.95 up. Saddle soap 39c. Saddles repaired. Sterling Saddle Shop, 30960 Ryan corner of 16 Mile. Warren.

YOUNG SHETLAND PONY, BEST offer, MA 6-2327.

YOUNG SPOTTED PONY, VERY gentle, $135. MA 5-5811.

For Sale Poultry 74

BANTIES FOR SALE, MA 5-5811

PULLETS, COCKERELS, $1.00 EA. 4989 Houston, FE 5-1909.

Sale Farm Produce 75

BILL SMITH HUCKLEBERRY marsh open. Bring boots. 7390 Pontiac Lk. Rd. OR 3-4849.

BUCYRUS-ERIE CRANE; DRAGline & Backhoe Cat. D12; & D-4 Dozer. TD-14 Dozer & wagon. Grader & Trencher. Used tractor parts. 3190 Gale Rd. Ph. Goodrich, Michigan, 4212.

Sale Farm Produce 75

BEANS, GREEN & YELLOW. ZONer, 2385 Commerce Rd. EM 3-8646.

CHERRIES, 500 E. WALTON BLVD FE 3-3025.

OAKLAND COUNTY FARMER'S Market, open every Tues. & Sat. from 7 to 1:30 p.m. Thurs. 2:00 to 5:00 p.m. Oven-dressed poultry and eggs, flowers and plants. Apples, new potatoes, fresh vegetables, raspberries, handicraft, honey. 2350 Pontiac Lake Rd. FE 3-0079.

RED RASPBERRIES
30c PICK YOUR OWN
WALDRON RD. OFF LAPEER
½ MILE NORTH OF SILVERBELL

RICHARDSON HUCKLEBERRY marsh now open. Admittance $1. Bring boots. Hosp. Rd. at M59.

Sale Farm Equipment 76

1953 FORD TRACTOR WITH 1956 Wagoner loader, 1953 backhoe with new 10-ft. sticks and 25-gal. pump. Reas. FE 2-7511 after 5 p.m.

1954 FERGUSON TRACTOR WITH Sherman Trans., Wagner Hi-Loader, Front & back blades, bucket, disc & weeder. Complete for landscaping. FE 5-6394.

'42 FORD FERGUSON, DUAL wheels. Dearborn loader & rear blade. A-1 shape. $450. Call 4-7, FE 8-1198.

AC COMBINE. A-1 — LARGE Scour cleaner. $650. MU 4-4656 or 11 Clyde Rd., Milford.

—AAA BUYS—
Garden tractor, riding & walking, rotary lawn mowers, new & used. Rotary tillers You will get a better deal with us. TERMS. LEE'S SALES & SERVICE 21 Mt. Clemens St. FE 2-9830

DEARBORN CULTIVATOR, heavy duty side mound mower for Ford Ferguson, good condition. MA 4-1959.

FARMALL TRACTOR, 1955, PLOW, drags, cultivator, $1,800. Call after 4:30 or Sat. 2 to 5. 1089 M-15.

FORD TRACTOR, '54 LOADER, bucket, blade, & fork & model A. FE 3-9470.

KING BROS.
YOUR COMPLETE
Lawn-Garden-Farm-Store
Plenty of free parking
Used tractors & equip. All sizes & makes. Garden tractors, rotary tillers, power mowers. All priced to sell
Credit terms
KING BROS.
FE 4-0734 FE 4-1112
PONTIAC RD. AT OPDYKE
Visit our new garden and lawn center

MASSEY HARRIS SELF PROpelled 10 ft. combine, two grain wagons. OL 1-0731.

McCULLOCH CHAIN SAWS
Rentals Parts & Repairs
1890 Crooks Rd. MI 6-9446

NEW AND REBUILT COMBINES, side rakes, mowers, and other farm equipment. Davis Machinery, NA 7-3292 at Ortonville. Meet Harold Parker, shop mgr.

"OLIVER EQUIPMENT AND REplacement parts Plus real bargains in used farm machinery. Repair work and welding. Come out and see us. Proulx Oliver Sales, on M24, just north of Oxford."

TARPAULINS — ALL SIZES
JOE'S A & N SURPLUS FE 2-0022

25% DISCOUNT
One brand new Case 140 Baler and Case 220 Forage harvester. All serviced and guaranteed.
EASY CREDIT TERMS
HOUGHTEN & SON
J. I. Case & Ferguson Dealer
Rochester OL 1-9761

Auction Sale 77

B & B
Auction Sales
5089 Dixie Highway
Drayton Plains
Every Friday ....7 P.M.
Every Saturday ..1 P.M.
Every Sunday ....2 P.M.
BUY & SELL DAILY
OR 3-2717

For Sale Housetrailers 78

2 BDRM. 45' PRAIRIE SCHOONer. Must sell, $2880. FE 5-2833.

'54, 35' ABC TRAILER, AIR CONditioner, auto. wash., alum. awn., TV. Clean. Reas. FE 5-6364.

19' — '54 TROTWOOD HOUSEtrailer. All aluminum. Fully equipped. MA 5-4502.

1950 30' AIR-CONDITION SPARtan trailer, A-1 cond. MU 4-0807.

1956 CHAMPION, 42 FT. FE 2-4791

1956 50-FT. HOUSETRAILER. OR 3-2921 after 5 p.m.

ALL ALUMINUM 25' ALMA IN exc cond. $750. FE 8-0539.

OXFORD TRAILER SALES
8 to 10' wide in Generals, Gardeners, Michigan Arrows & Stuarts —up to 51 ft —3 bedrooms.
Small Holly coaches for traveling, 14½ to 24', built to take it! Good selection of used trailers, parts & accessories. 9 per cent bank rates, ½ down. MY 3-0721. 1 mile S. of Lake Orion on M24.

Hutchinson's Annual
July Discount Sale
25 to select from
DETROITER — 45-8 wide, sale price, $2495.00.
DETROITER — 28-8 wide, SALE price, $2495.00
Complete line of PONTIAC-DETROITERS — 8 & 10 wide.
YES — You will save hundreds of dollars when you buy at Hutchinson's during July. Also a large selection of late model trade-ins at greatly reduced prices. 31' Cadillac, 31' Detroiter 27' Prairie Schooner, 34' American, 40' Chevy, 38' Michigan Arrow, and many more to choose from.
Bob Hutchinson
Mobile Homes Sales, Inc.
4301 Dixie Highway
Drayton Plains
OR 3-1202

Every Day Sale Day at
TRAILER EXCHANGE
MOBILE HOMES
OF QUALITY
Save hundreds of dollars on most deals anytime. Compare our prices, Longest & most liberal terms & best insurance rates in area. How can we do it? Repeat volume business through 28 yrs. of dealing with satisfied customers in quality merchandise. Featuring: ANDERSON, CHAMPION, PALACE & PRAIRIE SCHOONER. 8 & 10 wides, 28 to 50' BEEMER & TOUR-A-HOME Travel trailers, 15, 16½ & 18'. Reconditioned used trailers, like rent, immediate possession.
BOTTLE GAS
PARTS & SUPPLIES
60 S. Telegraph FE 2-3200
Sales Lot 'til 8 and Sun. P.M.
Parts, Serv. 'til 6—Closed Sun.

OXFORD TRAILER SALES
SPECIAL WHILE THEY LAST
For good used trailers, ot prices for cash, or will put out on rental plan. See us today. MY 2-0721.

ROYAL HOUSETRAILER 26' GOOD cond. B. J. Robinson, 7024 Williams Dr. Just off Andersonville Rd.

WE ARE SOLD OUT OF USED trailers. Wee need your trailer. We will sell it for 10 per cent on our lot. Holly Marine Coach Sales 15210 N Holly Rd. Holly MElrose 4-6771

WILL RENT MODERN RE-CONDITioned mobile homes with option to purchase. All set up in a location of your choice. Nothing else to buy. Move right in! Be independent! Pay in reasonable weekly or monthly installments.
TRAILER EXCHANGE
60 S. Telegraph Rd.

WHY PAY THAT BIG PRICE FOR that new trailer, See our used trailers first 14 to 40 ft. at Holly Marine Coach Sales, 15210 N. Holly Rd. Holly MElrose 4-6771.

FOR CASH IN A HURRY, sell things through Classified Ads!

TIZZY By Kate Osann



"I think we would have made out much better at the bakery!"

Rent Trailer Space 79

PARK AT PARKHURST
Where living is a vacation — 72 lovely acres includes a private lake with good swimming, good schools, club house & tornado shelter. Only 15 minutes to Pontiac. Also trailer sales. Base rate $20. Phone MYrtle 3-4611.

MOBILHOME ESTATES, MODERN lake front & playground. EM 3-3661.

OXFORD MOBILE MANOR, 2 MI. east of Oxford at 1940 Lakeville Rd. Tornado shelter — 40x80 ft. lots, sidewalks — 16x40 cement patios—35' streets, etc. For those who want the best. OA 8-3022 or MY 2-0721.

Auto Accessories 80

1946 FORD V-8 MOTOR FOR $25. FE 5-2050.

Auto Glass Specialists
Safety glass for all cars & trucks. All work guaranteed. Insurance claims honored. Mrs. Jack Prasil, Safety Auto Glass Co., 122 Oakland. FE 4-7066.

COMPLETE SET OF MECHANICS Cheston Snap-On tools. FE 5-6411.

CUSTOM FENDER SKIRTS FOR '55 thru '57 Ford. FE 7-0318.

For Sale Tires 80A

STANDARD BRAND NEW TIRES. Traded in on General Safety tires. Up to 50 per cent off. Black or whitewalls.
ED. WILLIAMS
451 S. Saginaw at Raeburn

TRUCK TIRES, 650X20, ALSO many 15 & 16 in. Reas. Economy Cars, 22 Auburn.

TWO TRUCK TIRES, TUBES AND wheels, 750-20 — 10 ply. Four truck tires, tubes, and wheels, 825-20—10 ply. All six for $150. Call FE 2-6127 between 8 and 5.

WE BUY AND SELL GOOD USED tires, $3.50 up, also whitewalls. STATE TIRE SALES
502 S. Saginaw FE 4-0697

Auto Service 81

CRANKSHAFT GRINDING IN THE car. Cylinders rebored. Zuck Machine Shop. 23 Hood. Phone FE 3-2553.

Sale Motor Scooters 82

'56 CUSHMAN EAGLE, $225. FE 2-7647.

1957 CUSHMAN EAGLE WITH ACcessories. 3 months old. Call FE 2-6631.

WHIZZER SPORTSMAN, GOOD condition, with transmission. FE 4-7445.

For Sale Motorcycles 83

FOR PARTS AND SERVICE ON your Harley Davidson see Harley Davidson Sales Co., 372 South Saginaw.

For Sale Bicycles 84

BOY'S 24" BIKE, GOOD COND., $15. FE 2-8643. 140 Chippewa.

WANTED BOY'S 20" BIKE, girl's small two-wheel bike. FE 5-3511.

Boats & Accessories 85

2 BOATS ALL READY FOR RACing. 8 ft. 3 point, 10 ft. utility. AU-BU class and mark 20-H Mercury. Will trade for good car or sell all for $450. 6471 Bonnie Briar, Pontiac Lake.

2 BOATS & TRAILER, $65 AND $40. 69 S. Francis St.

5 H. FIRESTONE, LIKE NEW, $100. MY 3-7607.

7½ H.P. JOHNSON MOTOR. LATE model. Like new. $180. MI 6-0385.

7½ HP SCOTT-ATWATER OUTBOARD MOTOR, EXC. COND., $79.50; TERMS. 18 W. PIKE.

14 FT. BOAT 7½ HP MOTOR & carrier, FE 2-4662.

19 FOOT CHRIS CRAFT RACING Runabout, Cadillac V-8 engine, refinished this season, new cover, $1700. Phone FE 8-0620, FE 8-3719.

0½ FT. HYDRO. STEERING. Throttle, speedometer. '54 Merc. Mark 20. Take a test ride before you buy. FE 8-1420.

12' FIBERGLAS DELUXE RUNabout. MY 2-3154.

16' BOAT, COMPLETE WITH trailer. Like new. GEneva 8-2983.

11 FT. SHARP FIBERGLASS RUNabout. 16 H. P. Elgin. Remote control steering, trailer. $450. RE 2-7251.

14' ARROW FIBERGLASS BOAT. Lights & Controls. $350. OL 1-7948 after 5.

14' STRIP & 12 HP MOTOR. Remote controls. Steering wheels. $350. 332 N. Perry.

14' NEW CHIPPEWA MAHOGANY runabout. Oars, cover. 16 HP motor. Trailer. $475. MY 3-1442.

15-FT. METAL SAILBOAT. PRACtically new sails. Very fast. $175. Full price. H. G. Schuette, 6888 Brightwood, Williams Lake.

18 FT. OWENS SPORT CRUISER with Mark 55 E motor, fully equipped. Must sell. OR 3-8026.

18 FT. CLINKER TYPE INBOARD fishing boat with boat well for season. On Anchor Bay, FE 5-1626.

1954 MARK 20, MERCURY & CONtrols, FE 2-4724.

'56—16' CENTURY, 135 HP. A-1 condition, sacrifice, FE 8-0805.

100 FOR YOUR OLD MOTOR ON a new one. Costello's, Orion. MY 3-3732.

1956
CHRISCRAFT
Utility, 95 HP. Like brand new.
SLAYBAUGH'S
630 Oakland Ave. FE 8-0453

95c 14 FT. BOAT, FULLY EQUIPped with 25 HP motor. Electric starter, $875. Call after 5 p.m. OR 3-8930.

ALUMINUM 12' BOAT, 5 H. P. motor. Won in drawing. $300. GReenleaf 4-4503.

GET IT QUICK, through Classified Ads! Yes, whatever it is — dial FE 2-8181 for an adwriter and get it!

Boats & Accessories 85

BOATS WHOLESALE
12' Fiberglass runabout. Complete. $225.
Chrisscraft racing pram. $110.
12' Wolverine runabout. Complete. $195.
15' Wolverine. $495.
14' Wolverine runabout. $175.
12' Yellow Jacket Riviera deluxe. $495.
14' Freeland Metal. $128.
14' Crownline Fiberglass Deluxe. $695.
14' Yellowjacket Riviera. Deluxe. $575.
14' Freeland Resorter. $99.
14' Superior Fiberglass deluxe. $695
14' Wolverine Runabout. $225.
Cass AB Hydro. $95.
12' Wolverine & Mark 20. Complete $395.
A few choice guaranteed used motors from 3 to 40 HP.
DICK DEAN'S WATERFORD HARDWARE
6845 Dixie Hwy. OR 3-2626
Open Eves. & Sundays

BOAT & NEW 5 HP MOTOR. $115. FE 5-6431.

BOAT, MOTOR & TRAILER. REAsonable. MA 5-2104. EL 6-2120.

CLOSED OUT OUR BOATS, NEW & used, used collapsible canoe $85. Fast two cedar boats motor, trailer $175. Fiberglas Lone Star special $495. Cliff Dreyer Gun & Sports Center, 15210 Holly Rd. Holly MElrose 4-6771.

CENTURY, CADILLAC ALUM. CONSTELLATION & CORONADO WATER BIKES — BOAT LIFTS USED SNIPE & LIGHTNING OPEN EVENINGS & SUNDAYS
Inland Lakes Sales
3127 W. Huron FE 4-7121 FE 2-6122

LARGE SELECTION OF BOATS at down to earth price. Tee-Nee trailers. Johnson motors. Howard Loomis. 10655 Dixie.

MERCURY MARK 15, GOOD cond. $175. FE 5-5073.

SAILBOAT 12 FT. GAFF RIGGED, fiberglassed. $150. Excellent for beginners. EM 3-4702.

NEW & USED MERCURY OUTboard motors, 7½ Mercury, $95. 3½ Elgin, $35.
MAZUREK OUTBOARD SALES
245 S. Blvd. E. FE 4-0587

BOATS
Lake Master — 16 ft., Arkansas Traveler, Penn-Yan, Lonestar, Pioneer, Glass Jet, Flying Flivver, & new Steel Boats, $95 up.
USED MOTORS
CLIFF DREYER, SPORTS CENTER
1240 N. Holly Rd. MElrose 4-6771

BIG TRADE-IN ON EVINRUDE MOTORS
21 years repair experience. Boats, paint & supplies. Tony's Marine Service, 2695 Orchard Lake Rd. FE 8-0112. Open 10 to 8.

BOAT COVER, ALL SIZES, MAKES JOE'S A&N SURPLUS FE 2-0022

CENTURY-CADILLAC ALUMINUM YELLOW-JACKET BOATS
WATER BIKES DOCKS HOIST
USED SNIPE & LIGHTNING
OPEN EVE. & SUNDAYS
INLAND LAKES SALES
3127 W. Huron FE 4-7121 FE 2-6122

COSTELLO'S MERCURY OUTBDS., Lone Star boats 'rion. MY 3-3732.

EVINRUDE MOTORS. CRESTLINer, Wizard & Thompson boats. Fiberglass cartop boats — $229. Gator boat trailers. Used boats & trailers. Bank terms, Kelly's Hardware. 2994 Auburn at Adams, Auburn Hgts. FE 2-8511.

MYERS ALUMINUM BOATS & boat trailers. Arrow Fiberglas boats Everything for the sportsman
ANDERSON HARDWARE
2182 S. Telegraph Rd. FE 5-0962
OPEN SUNDAYS

NEW 12' BTS., $40. 12' ALUM. $150.50. Trailers, $85. 9089 M59, West.

EVINRUDE MOTORS
LEADING BRANDS IN BOATS
Wolverine Whirlwind, Feather Craft, American & Grumman, Grumman & Old Town Canoes. Sterling Trailers.
WE TRADE—TERMS AVAILABLE
Harrington Boat Works
OPEN EVES & SUNDAY
1899 S. Telegraph FE 2-8033

FIBERGLAS BOTTOM BOAT, 7½ H.P. motor & trailer, $275. MA 5-5697.

JOHNSON MOTORS
Boats trailers, supplies, everything for the boat. Owens Marine Supplies. 396 Orchard Lake Ave. FE 2-8020

Outboard Motors
Demonstrators
5½ HP Oliver, new, $160, now $88
15 HP Oliver, new $269.50, now $188
WAITE'S
Downstairs FE 4-3511

ONLY ONE LEFT, ALUMINUM boat, sell for $233. Your's for only $185 plus tax & freight. Tony's Marine Service. No. 2. 2695 Duck Lake Rd. at White Lake. Outboard repair service.

PAY AS YOU PLAY! ONLY 10 PER cent down Why wait? Go boating now! Costello's, Orion. MY 3-3732.

Transportation Offered 87

CAR LEAVING FOR LOS ANGEles, California, July 30th. EM 3-2819.

FLY 4-ENGINE AIRLINER TO California, $80 each way plus tax. Hawaii only $90.10 extra incl. tax. Ferry Service, Inc., OR 3-1284.

TRUCK GOING NORTH PART load Either way. FE 5-6806.

Wanted Used Cars 88

A BETTER PRICE FOR ANY make or model car or truck. Highest trades, lowest terms.
WE TRADE UP OR DOWN
Haskins Chev.
6751 Dixie Highway at M15
MAple 5-5071 Open nites 'til 9

WTD. CLEAN '51 - '54 FORD OR Chevie from private party. Must be in exc. cond. OR 3-7647.

$20 FOR JUNK CARS. FREE TOWing. MY 2-5402.

AS MUCH AS $50 FOR JUNK AND cheap cars FE 2-2666 days or eves

WANTED: SCRAP CARS
Ph OR 3-4511
Always Ready to Buy
Junked and used cars. Top $$ paid.
BAGLEY AUTO PARTS
FE 5-9219 179 BAGLEY ST.

Wanted Used Cars 88

CASH
AVERILL'S NEED CARS
Shop it, then bring it here for top dollars.
2020 DIXIE HWY.
FE 2-8878 FE 4-2896

Bud Shelton Motor Sales
Pays top dollar on late models. Cor. Auburn & E. Blvd. FE 4-6728.

Pontiac Auto Brokers
We will sell your car for you or buy it if priced right. 1260 N. Perry St. FE 4-9100.

See M & M Motor Sales
For top dollar on late model cars. 1627 Dixie Hwy OR 3-1663

HIGH $$$ PAID
BUYING FOR
OUT OF STATE DEALS
GLENN'S
MOTOR SALES
254 S. Saginaw St. FE 4-7371

THE HIGH DOLLAR
For high grade used cars. We need them. Drive the extra miles it will pay you well. 4540 Dixie Hwy.
H. J. VAN WELT
OR 3-1395

Used Truck Parts 89A

USED TRUCK PARTS
ALL MAKES AND MODELS
HEIGHTS MOTOR SALES
4535 Auburn Ave. FE 4-0632

For Sale Trucks 90

'55 CHEV. 1 TON PICK UP.
'50 Chev. ¾ ton pick up
'37 Ford Pick up.
'46 Dodge ½ ton pick up.
'55 Ford F 350 Stake.
'53 Chev. 1 ton Pick up.
TOM BOHR INC.
MILFORD MU 4-5135

'49 DODGE TRUCK, LONG WHEEL base, 16 ft. deck, good rubber, good cond. 36 S. Washington, Oxford. OA 8-2901.

DUMP BODY 6 YD. ENDS. $300. 2 used Dodge trucks, good for parts or can operate. OL 1-0476. Between 5 & 7 p.m.

EQUIPMENT FOR SALE, SINGLE axle trailers, strict aluminum, vans & open tops, 30 & 32 ft. 1948, '49, '50. Fair tires, fair condition, air brakes, also five, 20 ft. Trailmobile vans, air brakes, fair condition. Associated Truck lines. 1410 Franklin Rd. FE 2-8206

'50 F-5 DUMP, 4 TO 6 YD. BOX, 5th direct in 2 speed. FE 8-6145 after 6.

'49 FORD PICKUP, $195. FE 2-0656.

'57 FORD ½ TON PICKUP, F100. Custom cab, two tone V-8 new. Sacrifice. OR 3-4660.

54 FORD TRACTOR AND SEMI dump trailer, with job. A-1 cond. 1227 Brown Rd., Pontiac.

DUMP BODY AND HOIST, 5 TO 7 yds. can. For information call FE 5-9219

ONE WRECKER WINCH, GOOD cond. $85. FE 8-1431.

WILSON GMC
New & Used Trucks
Oakland at Cass
FE 5-9485

For Sale Cars 91

1952 BUICK SEDAN, HYDRAMATic, radio and heater. No money down, assume payments of $22.32 month. Call credit Mgr. Mr. Parks, Midwest 4-7500. Harold Turner Ford.

1951 BUICK, BEST OFFER. 743 Portland after 3:00.

1957 NEW CHEV. 4 DR. SEDAN. All access. Low mil.

--Today's Radio Programs--

WJR, (760) CKLW, (800) WWJ, (950) WCAR, (1130) WXYZ, (1270) WPON, (1460) WJBK, (1490)

TONIGHT

6:00—WJR, Wm. Sheehan
CKLW, News
WJBK, Don McLeod
WCAR, Top 50
WPON, World News

6:30—WJR, Traffic Report
WXYZ, Sports Parade
CKLW, Parliament
WCAR, Top 50
WPON, Handy's Houseparty

7:00—WJR, Dance Orch.
WXYZ, Shorr
CKLW, Family Theater
WJBK, T. George
WCAR, Music

7:30—WJR, Cap, Gown
CKLW, Album Time
WJBK, Ave Maria
8:00—WJR, Entertainment
CKLW, Lombardo
WCAR, News

8:30—CKLW, Sanctuary
9:00—WJR, Traffic
CKLW, R. Knowles
WCAR, Radio Temple
9:30—WWJ, Grand O' Opry
WWJ, Grand O' Opry

10:00—WJR, M. McNeedy
WWJ, Monitor
WXYZ, Jack Surrell
WCAR, News

11:00—WJR, D. Kirby
WWJ, Music
WXYZ, Music
WJBK, News, George
CKLW, J. Van Kuren
WCAR, News
WPON, News, Sports

11:30—7JR, Orchestra
WXYZ, Jack Surrell
WJBK, Jamboree
WPON, House Party

SUNDAY MORNING

8:00—WJR, Laymens Hour
WJBK, Blessings
WWJ, Music 'til Dawn
8:30—WJR, Farm Review
WJBK, Univ., Christophers
7:00—WJR, Pavt. Hymns
WXYZ, American Farmer
CKLW, Family Theater
WJBK, They Fought Alone

7:30—WJR, Farm Forum
WWJ, Mariner's Church
WXYZ, Stars for Defense
CKLW, Baughey Tabernacle
WJBK, Protestant Hour
WCAR, Morning Musical
WPON, Music

8:00—WJR, George Kendall
WWJ, Weekend Music
WXYZ, Bible Class
CKLW, Your Worship Hour
WJBK, Hymns, Light
WCAR, M. Temple
WPON, Assembly of God

8:30—WJR, Renfro Valley
WWJ, News, Music
WXYZ, Wings of Healing
CKLW, Pontiac Baptist
WJBK, Light & Life
WCAR, Back to God
WPON, St. John's Lutheran

9:00—WJR, Geo. Kendall
WWJ, Crossroads Church
WXYZ, News
CKLW, Bethesda Temple
WJBK, News, St. Francis
WCAR, News
WPON, St. Johns Lutheran
9:30—WJR, Album; Religion
WWJ, Sunday Music
WXYZ, Voice of Prophecy
CKLW, Hebrew Christian
WJBK, Torchbearers, Church
WCAR, Bob Greene
WPON, Armenian Gos. Hr.

10:00—WJR, News, Hymns
WWJ, Radio Pulpit
WXYZ, News, Sun. Best
CKLW, Radio Bible
WJBK, News, Lenhardt
WCAR, News, T. Malone
WPON, Christopher
10:30—WJR, Chapel Hour
WWJ, News, Boy Scouts
WXYZ, News, Sun. Best
CKLW, Voice of Prophecy
WPON, Emmanuel Baptist
11:00—WJR, Organ Encores
WWJ, St. Paul's Cathedral
WXYZ, News
CKLW, Pontiac Baptist
WJBK, News, Sun. Music
WCAR, News
WPON, Central Methodist
11:30—WJR, Tabernacle
WXYZ, News, Sun. Best
CKLW, News, Anglican Ch.
WCAR, Radio Temple

SUNDAY AFTERNOON

12:00—WJR, Geo. Kendall
WWJ, News, J. Deland
WXYZ, Sunday Best
CKLW, Labor News
WJBK, News, Lenhardt
WCAR, News, Greene
WPON, World News
12:30—WJR, Supplement
WWJ, Jim Deland
WXYZ, News
CKLW, Grace Em. Baptist
WPON, Sammy Kaye
1:00—WJR, Best of Music
WXYZ, News, Sun. Best
CKLW, Frank and Ernest
WCAR, News, Logan
WJBK, Baseball
WPON, Baseball
1:30—WW, News, J. Deland
WXYZ, Sunday Best
CKLW, Lutheran Hour
2:00—WJR, A. Kostelantez
WWJ, News
WXYZ, News, Sun. Best
CKLW, Elder Morton
2:30—WJR, World Music
WWJ, News
CKLW, Mary M. McBride
3:00—WWJ, Monitor
WXYZ, Oral Roberts
CKLW, Album Time
3:30—WWJ, News, Monitor
WXYZ, Billy Graham
CKLW, News
4:00—WJR, News, Workshop
WWJ, News, Monitor
WXYZ, Revival Hour
CKLW, News, Album
4:30—WJR, Suspence
WWJ, News, Monitor
CKLW, News
5:00—WJR, News, Symphony
WWJ, News, B. Considine
WXYZ, Radio Bible Class
CKLW, News, Album
WCAR, News, Top 50
5:30—WWJ, Weekend Music
WXYZ, Herald of Truth
CKLW, Frankie Frisch

SUNDAY EVENING

6:00—WJR, Ladies' Golf
WWJ, Monitor
WXYZ, Drew Pearson
CKLW, News, Album
WCAR, News
6:30—WJR, Gunsmoke
WWJ, News
WXYZ, Paul Harvey
WJBK, U. of D. Showtime
WCAR, News, Top 50
WXYZ, Paul Harvey
CKLW, News, Album
WPON, Sen. Potter
7:00—WJR, Sea Who
WWJ, Monitor
WXYZ, News, Israel
CKLW, Wings of Healing
WJBK, News, You're Jury
WCAR, News, Page
WPON, Manhattan Melodies
7:30—WJR, Stan Freberg
WWJ, News
WXYZ, Pilgrimage
CKLW, Radio Bible Class
WJBK, Ave Maria Hour
WCAR, Norman Page
WPON, Star for Defense
8:00—WJR, News, M. Miller
WWJ, News
WXYZ, News, Christians
CKLW, News, Album
WJBK, News, Stoner
WCAR, News
WPON, U. of D. Showtime
8:30—WWJ, News, Monitor
WXYZ, Church of God
CKLW, The Quiet Hour
WJBK, Answers Guaranteed
WPON, Church of Christ
9:00—WJR, News, Traffic
WWJ, News, Meet Press
WXYZ, News, Freedom
CKLW, Grosse Pt. Baptist
WJBK, News, Stoner
WCAR, News
WPON, Liberty Baptist
9:30—WJR, Face the Nation
WWJ, Catholic Hour
WXYZ, News, Manpower
CKLW, Dr. Barnhouse
WJBK, Detroit Speaks
WPON, Norman Petty Trio
10:00—WJR, News, Symphony
WWJ, News, Potter
WXYZ, As We See It
CKLW, Billy Graham
WCAR, News
WPON, News
WJBK, News
10:30—WJR, Symphony
WWJ, Eternal Light
WXYZ, Revival Time
CKLW, Back to God
WJBK, Studio Showcase
WPON, Sunday Mood
11:00—WJR, Geo. Kendall
WWJ, Lamplight
WXYZ, News, Public Serv.
CKLW, Faith Temple
WJBK, News, U of D
WCAR, News
WPON, News, Sports
11:30—WJR, Starlight Symp.
WXYZ, Studio Showcase.
CKLW, aft. Zion Baptist
WJBK, Adolescents

MONDAY MORNING

6:00—WJR, News, Roundup
WWJ, News, Bob Maxwell
WXYZ, Fred Wolf
CKLW, Rooster Club
WJBK, News, Clark Reid
WCAR, News, Sheridan
WPON, Country Roundup
6:30—WJR, Voice of Agricit.
WJBK, News, Clark Reid
WCAR, News, Allen
WPON, Early Bird Spts.
7:00—WJR, Dan Kirby
WWJ, Bob Maxwell
WXYZ, News, Wolf
CKLW, News, Toby David
WJBK, News Clark Reid
WCAR, News
WPON, Early Bird Club
7:30—WJR, Music Hall
WXYZ, News, Wolf
CKLW, News, C. Warren
WJBK, News, Clark Reid
WCAR, News, Sheridan
8:00—WJR, Jim Vinall
WWJ, News, Maxwell
WXYZ, News, Wolf
CKLW, News, Toby David
WJBK, News, Clark Reid
WPON, News, Matinee
8:30—WJR, Music Hall
WXYZ, Fred Wolf
CKLW, News, David
WJBK, News, Clark Reid
WCAR, Allen, T. Malone
WPON, Early Bird Club
9:00—WJR, William Sheehan
WWJ, Minute Parade
WXYZ, Breakfast Club
CKLW, News, Toby David
WJBK, News, Tom George
WPON, News, G. Shanley
WCAR, News, Martyn
9:30—WJR, Jack Harris
WWJ, Minute Parade
10:00—WJR, Arthur Godfrey
WWJ, Truth-Consequences
WXYZ, My True Story
CKLW, News, Homechats
WJBK, News, Tom George
WCAR, News, Beall
WPON, America to Knees
10:30—WWJ, Bandstand
WXYZ, Girl Marries
CKLW, News, Morgan
WPON, Gib Shanley
11:00—WJR, Arthur Godfrey
WWJ, News, Bandstand
WXYZ, Curtain Calls
CKLW, News, Davies
WJBK, News, Clark Reid
WCAR, Lady of Day
WPON, Chuck Lewis
11:30—WJR, Time For Music
WXYZ, Curtain Calls
CKLW, Robert Hurley
WPON, Morning Matinee

MONDAY AFTERNOON

12:00—WJR, Jim Vinall
WWJ, News by Cederberg
WXYZ, Curtain Calls
CKLW, Grant, Hauser
WJBK, News, T. George
WCAR, News, Thomas
WPON, World News
12:30—WJR, Time for Music
WWJ, Faye Elizabeth
CKLW, Bud Davies
WXYZ, News, Mantovani
WJBK, Tom George
WPON, Chuck Lewis
1:00—WJR, Wendy Warren
WWJ, Ross Mulholland
WXYZ, Sunshine Boys
CKLW, News, O'Connor
WJBK, News, Tom George
1:30—WJR, Dr. Malone
WWJ, Fran Harris
WXYZ, News, Slagle
CKLW, Gabriel Heatter
WPON, Chuck Lewis
2:00—WJR, Ma Perkins
CKLW, Austin Grant, Davis
WCAR, News, Rec. Shop
WPON, Don Zee
2:30—WJR, 2nd. Mrs. Burton
WWJ, Mulholland
WXYZ, News Slagle
WCAR, Sports Parade
CKLW, News, Shift Break
3:00—WJR, Pat Buttram
WWJ, 5 Star Matinee
WXYZ, Record Matinee
WJBK, News Don McLeod
WCAR, News, Page
3:30—WJR, House Party.
WWJ, Woman in House
WXYZ, News
CKLW, News, E. Chase
WCAR, Martyn Sports
4:00—WJR, Parade of Bands
WWJ, News, Confessions
WXYZ, Wattrick, Sports
CKLW, Eddie Chase
WCAR, News
WJBK, News, McLeod
WPON, Don Zee
4:30—WJR, Music Hall
WXYZ, News, McKenzie
CKLW, News
5:00—WJR, Phil Lenhart
WWJ, News at 5
WXYZ, Wattrick, Sports
CKLW, Sports
WJBK, News, McLeod
WCAR, News, Page
WPON, Music With Mason
5:15—WJR, Music Hall
WWJ, Jim Deland
WXYZ, News, McKenzie
5:30—CKLW, News, E. Chase
WCAR, Martyn Sports



"JOE BUTTERFLY" STAR — Audie Murphy is co-starred with George Nader, Keenan Wynn and Burgess Meredith in Universal International's "Joe Butterfly," in CinemaScope and Technicolor. The hilarious saga of the GI jokers who "took" the funniest beachhead in history opens Sunday at the Oakland.

Benny Has No Gripes About Difficulty of TV

By EARL WILSON

HOLLYWOOD — Jack Benny, natty in shorts, leaned back restfully, puffed his cigar millionairishly, and kept quiet for a moment when I tactlessly mentioned that TV's so difficult it's chasing comedians off the air.

★ ★ ★



WILSON

"For me-e-e-e," he shrugged after an appropriate elapse of time, "it's easier than radio—maybe because I like it."

"Oh, sure," I hastily apologized. "You're doing well, and so is Groucho, and George Burns."

"The old guys," he nodded grimly. "Just us old guys. How about Phil Silvers? Phil will always be good at anything."

And so I gradually saw that Jack's denying that TV's a monster—to him—and that it's killing off comedians.

"Some of the public is indignant about Sid Caesar going off the air," I said.

★ ★ ★

"If the public is so indignant, why didn't it watch him and buy the sponsor's products?" Jack looked across at me and asked if I wanted a cigar. He was off to buy one. He came back and ordered us both a grasshopper as we sat at a back table, Jack almost unnoticed.

"The trouble with some comedy shows is that they don't have any particular characterization.

"I give Bob Hope an awful lot of credit," he resumed.

"Every time he does a show it's like a Broadway revue. With me, I've always got a lot of things going for me.

"The age, the cheapness, the concerts." He looked up with lively interest. "I did a Carnegie Hall concert and I got two programs out of it!"

"Have you added any new traits to this humorous character, Jack Benny?" I asked.

"Just the concerts. Did you know I bought a real, real good Stradivarius? I imagine it's worth about $30,000.00

"I don't know much about music," I said.

"I don't either," Jack said, "but I give concerts anyway.



BENNY

"You know I practically dropped the fiddle for 40 years," he said. "Mike Todd said a very sage thing about my fiddling.

THE WEEK-END WINDUP IN NEW YORK...

Gary Cooper had to re-dub some of the saltier lines in "Love in the Afternoon" to get a seal of approval . . . French actress **Martine Carol** arrives Labor Day for the premiere of "Action of the Tiger." (She filmed one scene nude for French audiences, clothed for the U. S.) **T. C. Jones** was asked by the tax quizzers why he deducted his wife's gowns as a business expense. He explained the gowns were his—he's a female impersonator.

TODAY'S BEST LAUGH: Advertising is what makes you think you've longed all your life for something you never heard of before . . . **That's earl, brother.**

(Copyright 1957)

--Today's Television Programs--

Programs furnished by stations listed in this column are subject to change without notice

Channel 2—WJBK-TV Channel 4—WWJ-TV Channel 7—WXYZ-TV Channel 9—CKLW-TV

TONIGHT'S TV HIGHLIGHTS

6:00—(7) Public Defender. (9) Popeye. (4) Pet Parade. (2) Col. March.
6:15—(4) Industry Parade.
6:30—(7) Flight No. 7. Aviation Industry. (9) Holiday Ranch. (4) People Are Funny. (2) Buccaneers. Governor jails tempest.
7:00—(7) Billy Graham. (9) Baptist Church. (4) (Color) Julius LaRosa. Eydie Gorme, Steve Lawrence, comedian Henny Youngman. (2) Jimmy Durante. Carmen Miranda on film.
7:30—(9) TV Theater. Mabel Paige in "A Grand for Grandma." (2) Jimmy Dean. Country singer Carl Smith.
8:00—(7) Lawrence Welk. (9) Man Behind Badge. (4) Mystery Theater. Arthur Franz sets out to clear fiancee of murder conviction. (2) Gale Storm.
8:30—(9) Premiere. Loretta Young, Richard Greene in "Kentucky." (4) Dollar A Second. (2) Playhouse, Joan Caufield plays Scottish lass.
9:00—(7) Country Music. Jim "Green Door" Lowe, Billy Walker, Chet Atkins. (4) Encore Theater. Crippled man tries to break up brother's marriage in "Desperation," starring Teresa Wright, Kevin McCarthy. (2) Gunsmoke. Doc goes gunning for stranger.
9:30—(7) David Niven Theater. Murderer traps 5 people on subway (4) Adventure. Con game partners try to fleece wealthy widow. (2) Showcase. Tony Martin, Janet Leigh in "Two Tickets to Broadway."
10:00—(7) Realm of the Wild. "Mackinac Island." (9) National News. (4) Cochise. Ex-mental patient picks up girl.
10:10—(9) Weathervane.
10:15—(9) Gadabout Gaddis.
10:30—(7) Explorers. "Belgian Congo." (9) Times Square Playhouse. Marshal Thompson in "Numbers Game." (4) Western Marshal.
11:00—(7) Apollo Show. Count Basie, Ruth Brown, The Clovers, Bill Bailey, Larry Darnell, Herb Jeffries. (9) Starlight Theater. Sir C. Aubrey Smith in "Scotland Yard Investigator." (4) News. (2) News.
11:15—(4) Weather. (2) Miss Fairweather.
11:20—(4) Saturday Show. (2) Sports Final.
11:25—(2) Nightwatch Theater. Lupe Velez in "Honolulu Lu." John Howard in "Penitentiary."
11:30—(7) Hollywood Screen. Paulette Goddard as Biblical temptress, Jezebel.

SUNDAY MORNING

7:55—(2) Meditations.
8:00—(2) Mass for Shut-Ins
8:15—(9) Featurette.
8:30—(2) Christophers. (7) Oral Roberts.
8:55—(4) (Color) News.
9:00—(2) Detroit Pulpit. (4) Church at the Crossroads. (7) Understanding Our World.
9:30—(2) Court of Health. (4) Big Picture. (7) Men Toward the Light.
9:45—(7) Accent.
9:50—(9) Billboard.
10:00—(2) This Is the Life. (4) U. of M. Hour. (7) Faith for Today. (9) Featurette.
10:30—(2) Cartoon Frolic. (7) Cowboy G-Men. (9) Christophers.
11:00—(2) Sagebrush Shorty. (4) (Color) Adventure Ho! (7) The Erwins. (9) Movie.
11:30—(7) My Little Margie.

SUNDAY AFTERNOON

12:00—(2) Heckle and Jeckle. (4) Cartoon Carnival. (7) Bowling.
12:25—(4) Sen. Potter Reports.
12:30—(2) Wild Bill Hickok. (4) Ask the Camera. (9) Sunday Open House.
1:00—(2) Baseball, Tigers vs. Yankees. (4) Mr. Hope. (7) World Adventure Series. (9) Bill Kennedy Showtime.
1:30—(4) (Color) Colorland. (7) Laurel and Hardy.
2:00—(7) Dance Matinee.
2:30—(4) Mr. Wizard. (9) Movie.
3:00—(4) Youth Wants to Know.
3:30—(2) Baseball Scoreboard. (4) Zoo Parade. (7) Jungle Jim.
3:40—(2) Camera Three.
4:00—(2) Face the Nation. (4) Frontiers of Faith. (4) Outlaw Days. (9) Movie.
4:30—(2) Detroit Speaks. (4) Outlook.
5:00—(2) Last Word. (4) Meet the Press. (7) Annie Oakley.
5:30—(2) You Are There: (4) (Color) Hobbies in Action. (7) Ramar of the Jungle. (9) Popeye.

SUNDAY NIGHT'S HIGHLIGHTS

6:00—(2) Lassie. (4) Ray Milland. (7) You Asked For It, Hungary's glamorous contortionists, riding a cable car in San Francisco, dog stars, aqua ballerina, the return of Mme. Tussaud. (9) Gilead Baptist Church.
6:30—(2) My Favorite Husband. (4) Circus Boy. (7) Hollywood Film Theater, "In Name Only," Carole Lombard, Cary Grant, Kay Francis, Charles Coburn, Peggy Ann Garner. (9) Telescope.
7:00—(2) Ed Sullivan, Dan Dailey takes over for vacationing Ed. Guests, circus performers, Crew Cuts, Roger Williams, Toni Arden, ventriloquist, Don Tannen. (4) Steve Allen, guests, Shelley Winters, Anthony Franciosa, the four Coins, Jodie Sands, European pantomimist, Shai K. Ophir. (9) Uncommon Valor—Marines "Korea, Act 1."
7:30—(9) Damon Runyon Theater.
8:00—(2) G.E. Theater, Ronald Reagan and John Ericson in "No Skin Off Me." (4) Color) TV Playhouse, "Rumbin Galleries" by Booth Tarkington, stars Kurt Kasznar, Betsy Palmer, William Redfield. (7) Film Feature, "Land Below the Sea." Holland. (9) Feature Theater, "The Farmer's Daughter," 1947, Loretta Young, Joseph Cotten, Ethel Barrymore, Charles Bickford, James Arness, Lex Barker, Keith Andes.
8:30—(2) Alfred Hitchcock, Claude Rains in "The Cream of the Jest." (7) Midwestern Hayride, Paul Dixon host, from Dayton, Ohio. (9) $64,000 Challenge. (4) Web, "Hurricane Coming." (7) Mike Wallace interviews Sen. James O. Eastland (D-Miss), opponent of desegregation measures.
9:30—(2) What's My Line? (4) Premiere Film Parade, "The Corpse Came C.O.D." 1947, George Brent, Joan Blondell, Adele Jergens. (7) Science Fiction Theater, "Target Hurricane."
10:00—(2) Badge 714. (7) Trap. (9) News.
10:10—(9) Weather.
10:15—(9) Paul Killiam—Old movies.
10:30—(2) Kingdom of the Sea "Men, Spears, and Sea." (7) Grand Ole Opry. (9) O. Henry Playhouse, "The Roads We Take," Thomas Mitchell.
11:00—(2) News, Weather. (4) News, Weather. (7) Jumbo Theater, "Trail of the Vigilantes," 1940, Franchot Tone, Broderick Crawford, Andy Devine, Mischa Auer. (9) Starlight Theater, "Yellow Squadron," jet pilot training.
11:20—(2) Sports. (4) Sunday Show, "Lost Continent," 1951, plane crew lands in island-jungle. Cesar Romero.
11:25—(2) Nightwatch Theater, "The Fuller Brush Man," Red Skelton, Janet Blair.

MONDAY MORNING

6:50—(2) Meditations. (4) Today's Farm Report.
6:55—(2) On the Farm Front.
7:00—(2) Jimmy Dean. (4) Today.
7:45—(2) News.
8:00—(2) Captain Kangaroo. (7) Cartoons.
8:30—(7) The Little Rascals.
8:45—(2) Cartoon Classroom.
8:55—(4) Faye Elizabeth.
9:00—(2) Fred Waring. (4) Home.
9:30—(2) Arthur Godfrey Time. (7) Our Friend Harry.
10:00—(4) The Price Is Right.
10:30—(2) Strike It Rich. (4) Truth or Consequences.
11:00—(2) Valiant Lady. (4) Tic Tac Dough.
11:15—(2) Love of Life.
11:30—(2) Search for Tomorrow. (4) It Could Be You. (7) Robin and Ricky.
11:45—(2) The Guiding Light.
11:55—(9) Billboard.

MONDAY AFTERNOON

12:00—(2) (Color) Ladies Day. (4) "Play to Win." (7) 12 o'clock Comics. (9) Film Shorts.
12:30—(2) As the World Turns. (4) (Color) Club 60. (7) The Erwins. (9) Corliss Archer.
1:00—(2) My Hero. (7) Charm Theater. (9) Bill Kennedy Show-Time.
1:30—(2) Linkletter's House Party. (4) Bride and Groom.
2:00—(2) Big Payoff. (4) (Color) Matinee Theater. (7) Afternoon Film Festival.
2:30—(2) Bob Crosby.
2:40—(9) Myrtle Labbitt.
2:55—(9) News.
3:00—(2) The Brighter Day. (4) Queen for a Day. (9) Request Playhouse.
3:15—(2) The Secret Storm.
3:30—(2) The Edge of Night. (7) My Little Margie. (9) Bugle Theater.
3:45—(4) Modern Romances.
4:00—(2) Susie. (4) Dear Phoebe, Peter Lawford. (7) Ramar of the Jungle. (9) Circle 9 Theater.
4:30—(2) Our Miss Brooks. (4) Romper Room. (7) Mickey's Record Room.
5:00—(2) The Early Show. (7) Mickey Mouse Club. (9) Dance Party.
5:30—(4) Range Rider.



LOST SAFARI — Yolande Donlan and Gordon Scott, as Tarzan, are on the alert for hostile natives in this scene from "Tarzan and the Lost Safari." The Sol Lesser production, in wide screen and color, comes to the Pontiac Drive-In on Tuesday.

Pontiac Lake Weed Control Starts Monday

PONTIAC LAKE — D. E. Minchin, of 9693 Bonnie Briar, who is handling the details covering the weed control project, advises that spraying is scheduled to start Monday, and should be completed in all areas participating by Wednesday.

Persons residing in the areas to be sprayed are cautioned to refrain from swimming in the water or using it for lawn sprinkling for a period of 30 hours after treatment. Keep children and pets out of the treated water for the same period.

Best results are obtained by refraining from using outboard motors in the area for six hours. Wherever possible, boats should be removed to allow free access to the water under docks and along the shore line.

In 25 of the 34 states which levy income taxes, the taxpayers are permitted to deduct their federal income tax payments in the computing of their state income tax levies.

Answer to Previous Puzzle

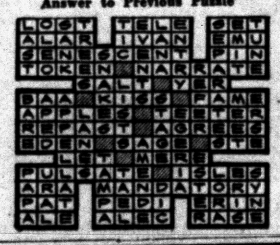

ALL IN THE EAR



What you see in this girl's ear is Sonotone's new hearing aid — complete. IT'S WORN ENTIRELY IN THE EAR — no cord, no extra "button." Weighs only half an ounce.

Women's hairdos hide it completely. On men, this amazing hearing aid is barely noticeable from any angle.

COME IN, PHONE OR WRITE. FREE DEMONSTRATION—NO OBLIGATION

SONOTONE
511 Pontiac State Bank Bldg.
Phone FEderal 2-1225

HAMPTON SPECIALS
On General Electric, RCA Victor, Whirlpool, Philco, Sylvania, Easy.
GOOD T.V. SERVICE MEN
DO-IT-YOURSELF
Tube Tester, with expert advice.
RCA COLOR TV
Call Us—Free Home Trial.
PORTABLE TELEVISION
6 Makes—$89.95 Up
OPEN 'TIL 9:00
825 W. Huron FE 4-2525

RCA COLOR TV
Sales and Service
SWEET'S RADIO-TV
Open Mon. & Fri. Night
422 W. Huron FE 4-1133

CHOOSE YOUR OWN CLIMATE
All Year-'Round With . . .
Airtemp
DIVISION
CHRYSLER CORP
Compact Space Saving
HEATING and COOLING
Unit for Your Home Free Estimates
MICHIGAN HEATING, Inc.
88 Newberry FE 8-6621

READ THIS OFFER BEFORE YOU
ADD-A-ROOM
Finish It Yourself
Nothing Down
Low Monthly Payments
We offer you the opportunity to do your own interior finish and SAVE HUNDREDS OF DOLLARS. Our experts will show you how. Or we will do the complete job.
FE 2-7004
FE 2-8245
Evenings and Sundays OR 3-2276
We also offer you the finest workmanship and guarantee all work and materials. Specializing in
● ATTIC ROOMS ● KITCHENS
● ADDITIONS ● PORCHES
● DORMERS ● GARAGES
D & M Building Service
9 S. JESSIE, REAR



HOT? COOL OFF!
Air Conditioners
30% to 70% OFF
BUSINESS and PROFESSIONAL MEN!
Why suffer with heat?
Why spoil employees' efficiency?
Why make your customers uncomfortable?
CHARGE It to BUSINESS EXPENSE!
Terms if Necessary
HAMPTON'S
825 W. Huron St. Open 9:00 to 9:00

TV You Can Charge It!
SERVICE
Member of Electronics Assn.
FE 4-1515
C & V ELECTRO MART
158 Oakland
Open Mon., Thurs., Fri. & Sat. 'til 9

OPEN SUNDAY
10 to 2
Open Every Night
Till 9:00 P. M.
Spacious Free Paved Parking Lot
"Owned and Operated by Local People"
AUBURN 5 and 10
640 Auburn Ave. 1 Block East of East Blvd.

Oakland County Electronic Association
IT TAKES TRAINING and EXPERIENCE
The constant change of television circuits plus the change of manufacturing methods, present a challenge of never ending training of the professional electronics service men. Your Oakland County Electronics Association serviceman spend many hours of home study and attending lectures so that he can do the best possible repair on your electronic equipment whether it be old or new.
To be assured of the best service at fair prices, call a member of the Oakland County Electronics Association.

PONTIAC
C & V SALES & SERVICE....158 Oakland, FE 4-1515
CONDON'S RADIO & TV....127 S. Parke, FE 4-9736
AUBURN RADIO & TV....39 Auburn, FE 4-1655
BLAKE'S RADIO-TV....3149 W. Huron, FE 4-5791
HAMPTON ELECTRIC CO....825 W. Huron, FE 4-2525
HOD'S RADIO & TV....770 Orchard Lake Ave., FE 4-5841
JOHNSON'S RADIO & TV....45 E. Walton, FE 4-7601
OBEL RADIO & TV....3930 Elizabeth Lk. Rd., FE 4-4945
RICH TV....1959 Opdyke, FE 4-9221
STEFANSKI RADIO & TV....1157 W. Huron, FE 2-6967
SWEET'S RADIO APPLIANCE....422 W. Huron, FE 4-1133
WALTON RADIO & TV....1430 Joslyn, FE 2-2257
WKC, INC., SERVICE DEPT....45 N. Perry, FE 2-0711
AUBURN HEIGHTS
ACE TV & RADIO SERVICE....3357 Auburn Rd., FE 8-1204
CLARKSTON
LAATSCH'S TV SERVICE....6734 Dixie, MA 5-5311
DRAYTON PLAINS
PHELPS' ELECTRIC....4346 Dixie Hwy., OR 3-1217
LATIMER'S RADIO & TV....3530 Sashabaw Rd., OR 3-2652
KEEGO HARBOR
JONES RADIO & TV....3111 Orchard Lake Rd., FE 4-5862
OXFORD
OXFORD RADIO & TV SHOP....23 S. Washington, OA 8-2032
ROCHESTER
DOBAT TV & RADIO SERVICE....104 W. 5th St., OL 2-4722
WATERFORD
GORDON'S TV & APPL., 5830 Andersonville Road, OR 3-5811
WEST BLOOMFIELD
WALNUT LAKE TV....2080 Walnut Lake Rd., MA 6-6265
WASHINGTON, MICH.
NORTON TV....62025 VanDyke, PLateau 2-3106