The Weather
U.S. Weather Bureau Forecast
Warm, humid.
(Details Page 2)

THE PONTIAC PRESS

Home Edition

117th YEAR ★ ★ ★ PONTIAC, MICHIGAN, WEDNESDAY, JULY 22, 1959—52 PAGES

UNITED PRESS INTERNATIONAL
ASSOCIATED PRESS

8c

State Brands County Sewer Bonds 'Illegal'

★ ★ ★ ★ ★ ★ ★ ★ ★ ★

Plan New History Approach

The philosophers of Greece and the empire-builders of Rome will be downgraded in history courses at Michigan State University Oakland.

That decision was arrived at by four MSUO faculty members who will teach the university's basic course in western civilization.

The four instructors met Monday and Tuesday on the campus to decide the content of the history course at the university which opens in the fall. It was the first meeting of a faculty group at MSUO to make specific plans for what will be taught in the classrooms.

Explaining the decision to play down ancient Greece and Rome, Dr. George T. Matthews, group chairman, said:

"No single course can do everything if it is to avoid being a superficial catch-all, designed to yield up to students only rubrics and intellectual ornaments to be admired but not understood.

★ ★ ★

"No one course could hope adequately even to introduce the student to all the modes, traditions and experiences of 'Western' civilization."

Dr. Matthews said the history course will take only a limited segment of civilization for inspection and analysis. "And a very large part it is, even so," he added.

The faculty members agreed that they will concentrate on the development of Western social institutions and ideas from the close of the Middle Ages to the present.

"Within the economy of time at our disposal, it is not wise to attempt to start with the stone ages, the ancient Jews and the Greeks as so many courses try to do," Matthews declared.

"Rather we should start with the close of the Middle Ages, regarding the beginning as a plunge into the middle of things (as all

(Continued on Page 2, Col. 2)



Pontiac Press Photo

FACULTY HUDDLE — Four history instructors at Michigan State University Oakland make plans for a course in the development of Western civilization which all students will be required to take. Seated (from left) are Dr. George T. Matthews, group chairman of the history section, and Dr. Richard J. Burke, instructor in philosophy. Behind them are (from left) Gerald M. Straka, instructor in history, and Dr. Peter Amann, assistant professor of history. Another member of the history section is Dr. William Kluback, assistant professor of history, not in the photograph.

Bell Will Spend $2.8 Million Here in Next 1½ Years

Improved Facilities to Include New Poles, Cables, Equipment

Michigan Bell Telephone Co. plans to spend $2,800,000 in the next 18 months to improve facilities in the Pontiac area, it was announced today.

The company will spend $1,300,000 during the rest of this year and $1,500,000 in 1960, said Raymond H. Storm, Pontiac district manager.

The outlays will bring the company's expenditures here to more than $10 million since 1956, he said.

Part of a $171 million construction program throughout Michigan, the Pontiac expenditures break down into $1,542,000 for new cable, poles and other outdoor facilities; $312,000 for additional equipment for the central office in Pontiac; and $1,011,000 for equipment on customers' premises.

There was no announcement concerning the number of new customers the company expects to serve in the Pontiac area. The number of telephones here — not counting extensions — has jumped from 30,983 in 1948 to 86,055 at the beginning of this year.

At the some time, Storm announced plans for a new telephone book for the area which he said would make it more convenient for Pontiac customers to look up numbers in neighboring areas.

Next spring, Storm said, directories will be distributed with a single alphabetical listing of all telephone users in Pontiac and surrounding communities served by 10 other exchanges — Auburn Heights, Birmingham, Commerce, Drayton Plains, Mayfair, Rochester, Royal Oak, Southfield, Troy and Walled Lake.

A new classified section will be issued in January, he said, combining alphabetically communities served by the Auburn Heights, Commerce, Drayton Plains, Pontiac, Rochester and Walled Lake exchanges.

Storm said that population growth in the metropolitan area prompted the consolidation of area telephone numbers into fewer books.

He said that the 29 telephone exchanges serving more than 100 communities around Detroit will be grouped into three directories and six classified sections.

'They Spit at Me: Why Go?'—Nikita

WARSAW (AP)—"When they spit in my face, a guest, why should I go?"

★ ★ ★

Thus Soviet Premier Nikita Khrushchev explained the sudden cancellation of his three-week August visit to Scandinavia.

"I only want to go to places where my message can be helpful," Khrushchev told newsmen at a Soviet Embassy reception Tuesday night celebrating his "friendship tour" of Poland.

"Maybe I will go later," he added.

'NOT STEP TO PEACE'

"My visit to Scandinavia would not have been a step to peace, but would have led to sharpened tensions."

"I think well of the Swedes," Khrushchev said at the reception. "They beat us and then Peter (the Great) beat them at Poltava. I consider we are quits. I have nothing against (Swedish Premier Tage) Erlander nor against Premier H. C. Hansen of Denmark.

"But when a government newspaper (which he did not identify) comes out against my visit, that is another pair of shoes."

★ ★ ★

Asked what he thought about the Geneva conference, Khrushchev replied:

"I think nothing. Why must I think? Ask a horse because a horse has a big head for thinking. We have our minister of foreign affairs. Let him think."

Opinion Slams Plans for Drain on 8 Mile Road

Attorney General Says Supreme Court Edicts Force Rejection

By HARVEY ZUCKERBERG

The Oakland County Drain Commission today learned its $4,400,000 bond issue drafted to finance the Eight Mile road storm drain has been branded as "illegal."

Attorney General Paul L. Adams yesterday advised the State Municipal Finance Commission to reject the county's application on the basis of "pertinent State Supreme Court decisions."

The Finance Commission received the advisement in the form of a memo drawn up by Assistant Attorney General Eugene Krasicky.

Adams' comment was in the form of a conclusion affixed to his assistant's memo. It reads:

"The drain bonds which are sought to be issued in the Eight Mile Drain application with the pledge of the full support and credit of the county are not in accordance with the law and the Commission (Municipal Finance) should disapprove the application," Adams said.

A group of Southfield residents have opposed the application since it was filed last December claiming they would be overassessed.

The greater part of the proposed 3.7-mile-long drain would be located in Southfield with a portion of it in Oak Park.

Oakland County Drain Commissioner Daniel W. Barry, who has termed the issue a "political football," received the news incredulously.

"It is hard for me to believe we might have failed somewhere along the line," said Barry. "Similar bond issues have passed approval easily. This one appeared perfect."

Adams said a copy of the advisement from his office to the State Municipal Finance Commission has

(Continued on Page 2, Col. 8)

Cost of Living in June Soars to Record Peak

WASHINGTON (AP) — The cost of living rose four-tenths of one per cent in June to a record high. This was the largest monthly increase in 14 months.

The Labor Department said today that all major items in the living costs of city families advanced.

Commissioner Ewan Clague of the Bureau of Labor Statistics said the upsurge of prices was "not a sign that the index is about to take off." He said the increase was largely seasonal, due to a sharp advance, chiefly in fresh fruits and vegetables.

★ ★ ★

The price index is six-tenths of one per cent higher than a year ago.

The increase will mean wage boosts of 1 or 2 cents an hour for about 600,000 workers whose union contracts have escalator clauses calling for periodic adjustments of wages to the cost of living.

Average take-home pay for the single man in factory employment was $73.06 a week, and for the worker with three dependents it was $81.21. The comparable figures last month were $73.49 and $81.03.

★ ★ ★

But the purchasing power of the pay checks declined because of the rise in prices, and was slightly below the all-time records set in May.

Pontiac's Water Works Tops 4-Year-Old Record

In the face of the present dry spell, Pontiac's Water Works is pumping water like never before.

A new record was reached last week. On July 16, there were 21.3 million gallons pumped, breaking a four-year-old record of 21.1 million gallons established in July of 1955.

If the Pontiac plant worked continuously at full speed it could pump up to 27.4 million gallons during a 24-hour period. The Water Department is currently installing a new transformer bank at the East boulevard plant so that electric pumps will be able to work even faster, increasing the plant's capacity by 2.5 million gallons a day soon.

But water demands fall off during the night so that the plant never works at capacity during a full 24-hour period.

The heaviest strain on the plant is during lawn-sprinkling time, 8:30 to 9:30 p.m., Herbert Parker, assistant superintendent of water, reported.

On July 14, the plant exceeded itself during the peak hour, pumping briefly at a rate that would have measured 27.8 million gallons a day if the pace had been kept up for 24 hours.

★ ★ ★

This set a new record for peak hour pumpage, said Parker. The old record for peak hour pumpage was 25.5 million gallons, also set in July, 1955.

The old record was broken on six other occasions this month, Parker said.

On July 7 the plant pumped at a rate that would have equaled 25.9 million gallons; July 8, 27.4 million gallons; July 9, 25.7 million gallons; July 10, 26.2 million gallons; July 13, 26.4 million gallons and July 15, 27.3 million gallons.

Get Out Raincoat and Cool Clothing to Finish Week

4 a. m.	70	10 a. m.	83
6 a. m.	70	Noon	88
8 a. m.	72	1 p. m.	85

Partly cloudy, warm and humid with a low of 68 is the weatherman's forecast for tonight for the Pontiac area.

★ ★ ★

Temperatures will continue near a high of 84 and low of 63 for the next five days. Friday and Saturday may be somewhat cooler, then little change through Monday.

Rainfall will total near one-half inch as widely scattered thundershowers tonight and tomorrow and again Sunday or Monday.

★ ★ ★

The lowest reading preceding 8 a. m. in downtown Pontiac was 70 degrees. The thermometer recorded 81 at 2 p.m.

Rejects Milk Offer

BONN (UPI) — Communist East Germany, now suffering from a severe milk shortage, yesterday turned down an offer of free milk from West Germany on grounds it was "Radioactive."

Ford Profits $5.22 a Share

Earnings Spiral Over Last Year's 29 Cents in 2nd Highest 6 Months

DETROIT (AP)—Ford Motor Co's comeback from the recession was reflected today in a profit of $285,900,000 for the first six months of 1959, equal to $5.22 a share.

Ford's six months consolidated net earnings for this year were about 18 times its net for the same period of 1958. The company issued its 1959 half-year report yesterday.

For the first half of 1958, Ford reported a profit of $16,100,000 equal to 29 cents a share.

Ford was the first of the auto manufacturers to make a 1959 six months report. Similarly favorable reports are anticipated later this month from Ford competitors.

The earlier first quarter reports from the industry indicated the upward trend.

The vastly increased Ford earnings came with rallies in production and sales to near record highs this year after the 1958 recession.

★ ★ ★

Six months sales totaled $2,954,300,000, compared to $1,987,300,000 for the like 1958 period. This included car sales of about 950,000, as against about 594,000 for the like period of last year.

The sales figure was the second highest in the company's history for a half-year period. The record of $3,009,500,000 was set in the first half of 1957.

Ford's tractor and truck sales also were well up this year. Truck sales were 177,311, against 115,915 and tractors 32,902, compared with 26,693.

★ ★ ★

Ford closed at $75.75 a share on the New York Stock Exchange yesterday.

The company said its second quarter earnings this year were $151,100,000, or $2.76 a share, compared to a loss of $13,700,000 for the same quarter last year.

Delivered Only Aria

NEW YORK (UPI) — An ambulance stood by the stage entrance throughout last night's concert at Lewisohn Stadium. But the singing star, Graciela Rivera, for whom it was waiting, just in case, made it through the concert and home in her maternity dress.

Oregon's Douglas McKay Dies of Heart Ailment

SALEM, Ore. (AP)—Douglas McKay, 66, long-time Oregon political figure and President Eisenhower's secretary of the interior from 1953 to 1956, died today of a heart ailment.

He suffered from a heart ailment for months. On June 12 he walked into the hospital and his condition worsened steadily, kidney complications arising. He was in a coma the last 24 hours.

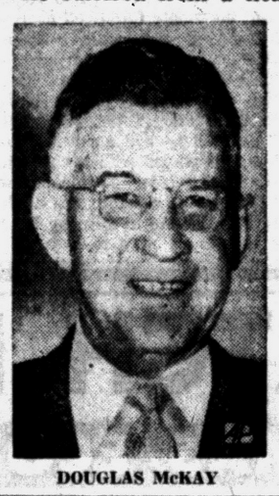

DOUGLAS McKAY

As secretary of the interior, McKay helped to formulate the Eisenhower administration's partnership plan for development of hydroelectric power, looking to private industry to build power dams and the federal government multi-purpose dams. This was a subject of heated controversy in the Pacific northwest and was one of the issues in the 1956 senatorial election which he lost.

Wrapped up in it was McKay's championship of Idaho Power Co.'s plan for three dams in the Hells Canyon reach of the Snake River and his opposition to a federal high dam. It brought charges from political foes of "giveaway" of natural resources, a charge which friends indignantly denied.

At his death he was chairman of the U. S. section of the U. S.-Canadian international joint commission for water resource development.

He resigned from the cabinet in 1956 in an effort to unseat Wayne Morse from the United States Senate. Morse had been elected as a Republican but switched to the Democratic party. The effort to defeat Morse failed and the loss was the only one McKay ever met in a career that took him through city and state offices to the Oregon governorship.

Big Foreign Aid Bill Moves On to Senate

WASHINGTON (AP) — The House today passed a compromise $3,556,200,000 foreign aid bill. This sent it to the Senate which, with comparable speedy action, could send the measure on to President Eisenhower today.

The roll call vote was 253-153.

Voting for the compromise bill were 179 Democrats and 74 Republicans. Against it were 86 Democrats and 67 Republicans.

The bill still is some 300 million dollars under President Eisenhower's recommendation for this year.

In Today's Press

Comics	44
County News	27
Editorials	6
Markets	45
Obituaries	5
Sports	39-43
Stay Alive	9
Theaters	36-37
TV & Radio Programs	51
Wilson, Earl	51
Women's Pages	15-16

'Right-to-Know' Bill Passes State Senate

LANSING (AP) — The "right-to-know" bill for local school boards passed the Senate today. A 28-4 vote returned it to the House for agreement to minor amendments.

The bill provides that school board meetings "shall be public meetings and that no person shall be excluded therefrom." It further provides that a Board may hold executive meetings but no final action may be taken at any such closed meetings.

Who Sold These Cans?



Pontiac Press Photo

CLUES TO BLOOMFIELD ARSON — These are cans that contained fuel oil used by arsonist to set fire to the Bloomfield Township home of Detroit Teamsters agent Charles O'Brien last Thursday. Redford State Police Det. Hubert Hanley (left) and Sgt. Oramel O'Farrell, head of the State Police arson squad, say they are concentrating their investigation on finding who sold the cans of oil. The emptied cans were left in the burned out house at 205 Harrow Circle.

7 Crewmen Killed as AF Tanker Falls

ANDOVER, N.H. (AP)—An Air Force plane crashed in flames and all seven crewmen perished early today.

Officers at Pease Air Force Base from which the plane was flying on a routine training mission said all seven bodies were recovered.

The victims were not identified, pending notification of next of kin.

The craft was identified as a KC97 propeller-driven tanker plane.

★ ★ ★

The crewmen of a companion plane flying a mile to the rear and a state trooper on the ground said they saw the plane plummet in flames through an overcast.

How Thoughtless of Him!

LONDON (UPI) —The News Chronicle today ran a front-page cartoon showing an angry Mrs. Khrushchev berating a glum Nikita. Mrs. Khrushchev was holding a newspaper whose headline reads: "Mr. K. cancels Scandinavian tour." Mrs. K. said: "Very clever. Now you tell me where else we can book rooms in August."

'I'll Cry Tomorrow,' Susan Says

Fifteen American beauties will vie tonight in the Miss USA finals of the Miss Universe contest, but Susan Westergaard won't be among them.

The 20-year-old Southfield beauty was eliminated from the contest last night as the original 46 American contestants were pared down to 15 finalists.

"I'm not going to cry now, but to tell the truth, I think I'll cry later," said blonde, green-eyed Susan as she left Memorial Stadium in Long Beach, Calif., after last night's initial judging.

Susan and other contestants had paraded in bathing suits and evening dress before a crowd of 3,500. Susan was representing Michigan.

★ ★ ★

News of the defeat was taken philosophically by Susan's mother, Mrs. Bjarne Westergaard, 26060 W. Nine Mile Rd.

"What was to be was to be," she said. "But I do hope Susan won't be too disappointed. It's been a wonderful experience for her anyway, and I'm sure she'll never forget it."

MAY STAY ON

Susan may stay on in California until selection of Miss Universe climaxes the contest Friday, or she may visit friends on the West Coast, or she may come straight home. Mrs. Westergaard isn't sure which.

Susan was defeated in a contest which she never thought of entering until after she had been selected as a contestant in the Michigan finals July 4 at Walled Lake Amusement Park.

Her boss, the manager of the John Robert Powers Agency in Detroit, had sent her picture and application in to the contest unbeknown to her. Susan is office manager of the agency.

★ ★ ★

Although a loser last night, Susan had consolations. Her flight to California last Wednesday was

(Continued on Page 2, Col. 6)

MSUO Offering Course in Historical Geography

Michigan State University today announced a new course, "Historical Geography of the United States," which is available to Pontiac area residents this summer.

The course, which carries three term-hours of graduate or undergraduate credit, will be given at Michigan State University Oakland tomorrow through Aug. 13.

The class will meet Monday, Wednesday and Thursday evenings from 7 to 10 p.m. at the MSUO Continuing Education Center.

Course instructor will be Robert S. Vogel of the MSU Department of Geography.

DUAL ANALYSIS

"The principal objective of this course," explained Dr. Vogel, "is to reconstruct the geography of various periods of the past.

"It includes an analysis of both the cultural and natural environment that existed at the time."

The course begins with the nature of the known parts of the United States during the colonial period and follows the spread of settlement westward across the country at various periods in history, according to the instructor.

★ ★ ★

Topics include the Atlantic seaboard at the opening of the 19th century, the Ohio River and Lower Great Lakes region to 1830, the Northwest (1820-1870), the Great Plains and bordering regions to 1870, and the Rocky Mountains to the Pacific Coast to 1870, Vogel said.

★ ★ ★

Interested adults can make reservations for the class by calling MSUO or can enroll at the first class meeting.

3 Widows Sue Helicopter Firm

Bloomfield Hills Mother Asks $600,000 in Death of Husband

A Bloomfield Hills woman was one of three widows to file suits totaling $1,400,000 in U. S. District Court at Detroit yesterday.

The widows charge the Bell Helicopter Co. with two counts of negligence and breach of warranty in the deaths of their husbands, vitcims of a 'copter crash in Warren in March 1958.

★ ★ ★

Those who fell to their deaths in the mishap were Louis A. Garavaglia, 40; his brother, Jule, 28; and their pilot, James A. Kennedy, 31. The brothers were on a business trip for their firm at the time.

Mrs. Audrey Garavaglia of 508 E. Long Lake Rd., Bloomfield Hills, widow of Louis and the mother of three children, is asking $600,000 in the lawsuit.

Mrs. Bridget Garavaglio of Grosse Pointe Woods, widow of Jule, is asking $500,000. She has one child.

The widow of the pilot, Mrs. Gerda Kennedy of Detroit, is asking $300,000. She has three children.

★ ★ ★

The fatal crash occurred a half-mile south of 11-Mile road between Mound and Van Dyke roads in Warren.

Witnesses said the helicopter was flying at low altitude when it suddenly exploded and plunged to the ground.

Rains Dampen Southern Plains; Fair Elsewhere

By The Associated Press

Showers and thunderstorms rumbled through the southern plains and into the Ohio Valley today and there were widely scattered patches of dampness elsewhere around the country.

★ ★ ★

Heaviest rainfall during the early morning hours fell in Arkansas and Tennessee. Jackson, Tenn., was given a 1.10-inch soaking and Fayettesville, Ark., measured a 1.06-inch wash-down.

★ ★ ★

The Kansas highway patrol said locally heavy rains at Kingman, in the south central section of the state, were flooding U.S. Route 54.

Skies were generally fair to partly cloudy elsewhere over the map, but a smattering of rain fell over the northern plains, the far northern Great Lakes, in Florida and from the southern Rockies into the southern plateau states.

★ ★ ★

Thunderstorms late Tuesday took on a violent aspect in the West. A farmer and his son were killed by lightning at Glenn Ullin, N.D., and heavy rains loosed flash floods in three west central Texas towns. Twisting winds whipped Falls City, in south Texas.

Rain fell too fast to drain in Brownwood, Coleman and Rising Star, Tex., and 3.80 inches in four hours sent the Copperas Creek out of its banks briefly at Rising Star. Coleman measured 8 inches of rainfall from three days of storms.

The Weather

Full U.S. Weather Bureau Report

PONTIAC AND VICINITY — Partly cloudy and continued warm and humid today. High 88. Slight chance for afternoon or evening thundershowers. Partly cloudy and warm tonight and Thursday. Low tonight 68. High Thursday 88. Slight chance of afternoon or evening thundershowers Thursday.

Today in Pontiac

Lowest temperature preceding 8 a.m. 70.

At 8 a.m.: Wind velocity 3 m.p.h. Direction—Southerly.

Sun sets Wednesday at 8:02 p.m.
Sun rises Thursday at 5:15 a.m.
Moon rises Wednesday at 9:03 p.m.
Moon sets Thursday at 8:06 a.m.

Downtown Temperatures

6 a.m.	70	11 a.m.	88
7 a.m.	71	12 m.	88
8 a.m.	72	1 p.m.	83
9 a.m.	77	2 p.m.	81
10 a.m.	83		

Tuesday in Pontiac
(As recorded downtown)

Highest temperature	85
Lowest temperature	61
Mean temperature	73

Weather—Sunny.

One Year Ago in Pontiac

Highest temperature	77
Lowest temperature	63
Mean temperature	70

Weather—Rain.

Highest and Lowest Temperatures This Date in 86 Years

96 in 1940 52 in 1947

Tuesday's Temperature Chart

Alpena	86	65	Marquette	78	63
Baltimore	88	72	Memphis	90	71
Bismarck	96	61	Miami B'ch	85	71
Brownsville	92	74	Milwaukee	88	66
Buffalo	85	66	Minneapolis	91	69
Charleston	87	70	New Orleans	91	76
Chicago	86	74	New York	82	74
Cincinnati	91	71	Omaha	85	66
Cleveland	82	62	Pellston	86	59
Denver	89	63	Phoenix	103	86
Detroit	86	69	Pittsburgh	84	67
Duluth	84	59	St. Louis	86	73
Fort Worth	97	73	S. Francisco	67	57
Gr. Rapids	88	66	S. S. Marie	82	64
Houghton	78	59	Seattle	87	52
Jacksonville	90	77	Tampa	93	75
Kansas City	89	71	Traverse C.	87	65
Lansing	86	65	Washington	86	73
Los Angeles	84	67			

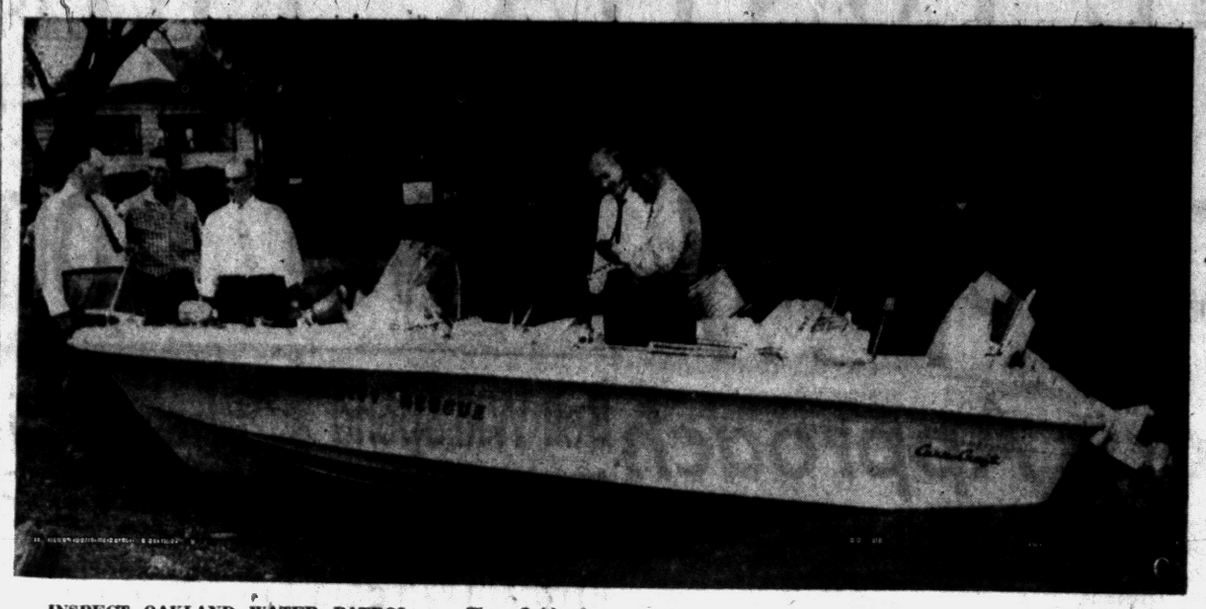

INSPECT OAKLAND WATER PATROL — The Oakland County Sheriff's Dept. Lake Patrol is setting the pace for Michigan and the rest of the country in water safety. Detroit and Wayne County Sheriff's Dept. officials are shown here taking a long look at a local patrol boat. They plan to organize their own water patrol on the Detroit River and Lake St. Clair, patterned after the Oakland Patrol. Shown here (from left) are Sheriff Frank W. Irons, Ray Carr, president of Carr Craft Boats, and Oliver Beresford, Detroit police inspector. In the boat, Sgt. Donald Kratt, head of the boat patrol, shows equipment to Fred Whitman, assistant superintendent of the Wayne County Sheriff's Dept. Crime Laboratory. The boat is one of 14 Carr Craft boats being used by the lake deputies.

Pontiac Press Photo

The Day in Birmingham

Blaze at Plastic Firm Brings $12,000 Damage

BIRMINGHAM—An early morning blaze at the Arcadia Manufacturing Co., 1081 Eton Rd., caused an estimated $12,000 damage, mostly confined to stock.

★ ★ ★

Three Birmingham fire trucks fought the flames for an hour and a half.

The fire was reported by Birmingham Police Sgt. Malcolm Ross and Patrolman Donald Moonen at 3:27 a.m. today while on routine patrol.

No one was injured in the fire which was confined to the plastics firm's shipping room, a 30 by 50 foot area on the ground level.

★ ★ ★

Cause of the blaze has not yet been determined, according to Birmingham Fire Chief Park Smith.

He estimated damage at $12,000 and said a waiting shipment of plastic-covered work gloves was destroyed in the blaze.

"Damage to the building itself was only two to three per cent of total damage," said Smith. "The entire loss is covered by adequate insurance."

★ ★ ★

The building is of concrete block construction and heated concrete made further investigation of the fire's cause impossible this morning, Smith declared.

Firemen from two engine companies and one ladder company fought the flames.

The fire was the second in five days at the manufacturing firm. Firemen were summoned Friday when an overheated firepot caused extensive fumes but no damage.

Election of the Rev. Lester Mondale as minister was announced Monday by the Pulpit Committee of Birmingham Unitarian Church.

★ ★ ★

The Rev. Mr. Mondale, presently with the Ethical Society of Philadelphia, will conduct opening services Sept. 13 when the church reconvenes in its new buildings on Lone Pine road at Woodward avenue. The congregation is currently recessed for the summer.

The appointment of a new minister follows the death last May of the Rev. Walter B. Pedersen.

The Rev. Mr. Mondale has served in Unitarian churches in Hingham, Mass.; Evanston, Ill., and Kansas City, Mo.

★ ★ ★

He is a graduate of Hamline University and Harvard Unitersity and the author of several books on liberal religion.

At its meeting in Birmingham Community House at 10 a.m. Friday, the Senior Mens Club will hear a talk by Harold Smith of Delta Airlines.

★ ★ ★

His topic will be "Important Things."

During last week's meeting, the Senior Mens Club defeated the Bushnell Retired Mens Club of Detroit in a shuffleboard match.

S. V. Norton

Service for S. V. Norton, patron of music and art and a retired General Motors Corp. executive, will be held 1 p.m. Saturday from Bell Chapel of William R. Hamilton Co. Place of burial hasn't been confirmed yet.

Mr. Norton, 76, of 65 Lone Pine Rd. died yesterday at his second home in West Palm Beach, Fla., after a long illness.

He was a trustee of the Detroit Symphony Orchestra and with his late brother, Ralph, founded the widely-known Norton Art Gallery at Palm Beach.

★ ★ ★

Surviving besides his wife are three daughters, Mrs. Malcolm McFawn and Mrs. Kenneth Corless, both of Huntington Woods, and Mrs. Ruth Ferguson of Bloomfield Hills.

County Sewer Bonds Are Branded 'Illegal'

(Continued From Page One)

been sent to Claude Stevens, attorney for the Drain Commission.

ASKED TO BE HEARD

Stevens had said he wanted to be heard if an adverse opinion were indicated. He will be invited to attend next Tuesday's Commission meeting in Lansing, Adams said.

Stevens, who drafted the bond issue, said this morning he had not yet received the attorney general's report on why the issue was branded illegal.

"This is a very unusual thing," Stevens said. "I can't see any reason why the bond issue could be regarded as unconstitutional.

★ ★ ★

"The Drain Code does state that there should be a pledge of the full faith and credit of the county, but we haven't been rejected on that before."

Stevens cited Aud. Gen. Frank S. Szymanski, a member of the State Finance Commission, as another opponent of the measure.

Szymanski, recalls Stevens, was quoted last December as telling the Southfield protest group in Lansing, "We can turn it down if we want to."

Stevens said it is possible he would take the matter to the Michigan State Supreme Court if the bond issue is rejected officially Tuesday.

Drain Commissioner Barry held no hope for approval, despite whatever means and efforts Stevens might use in his appeal at the coming meeting.

"It looks to me like they're going to turn it down," he said.

The attorney was slightly more optimistic, with reservations, Stevens said, "I will know what other avenues are open after I see the statement from Lansing."

Stevens said he called Adams this morning to learn the reason behind the crippling memo.

"Adams said he could not tell me on what grounds of illegality his office based its report to the Finance Commission.

"He said the final drafted opinion of his office on the advised rejection had not yet been completed, but that he would mail it to me as soon as it is.

"When I find out what we are up against I will try to get together with Adams to discuss the matter and work something out."

New History Course Planned by MSUO

(Continued From Page One)

courses in history must), picking up ancient strands only when they are needed."

It was agreed that political, social and economic institutions would be stressed in history courses.

"Our aim is not gross coverage of all things, but analysis of certain limited features of the Western tradition," Matthews said.

Emphasis in the basic history classes will be upon discussion among students with the instructor.

★ ★ ★

"Informal lecturing by the instructor to his class will undoubtedly be part of the total technique, but there will be no formal lectures, delivered by some 'star' to a mass audience of students," Matthews declared.

Matthews said the aim of the class meetings would not be for students "to recite" but the exploration and analysis of certain ideas or points of view based upon or growing out of reading assignments.

Because of limited library facilities, there will be limited outside reading.

"But the students will find they'll have plenty to do," Matthews promised.

Each instructor will exercise considerable freedom as to emphasis, point of view and pace in the study with his students, Matthews said.

"Instructors should feel free to speed up or slow down as suits his needs," the group chairman added.

"The daily reading assignments are heavy and will place even the best students under pressure to increase reading speeds," Matthews asserted.

★ ★ ★

"We shall try to show our students new ways of looking at the world they live in," Matthews said, in discussing the aims of the course.

★ ★ ★

"It is important that students be taught to ask questions — and questions which are meaningful."

He pointed out that facts will be introduced where they serve as a groundwork for ideas viewed in the courses.

Much of the reading will be original source material, he said.

★ ★ ★

Other members of the history group who visited the campus for the two-day session were Dr. Richard J. Burke Jr., Dr. Peter H. Amann, and Gerald M. Straka.

A fifth member, Dr. William Kluback, was not present for the meetings.

Boxer Art Aragon KO'd in Brawl With Ex-Wife

VAN GUYS, Calif. (AP)—Boxer Art Aragon is free of an assault charge brought by his divorced wife but his boxing prowess is sullied.

When a witness told the court Tuesday that Georgia Aragon knocked Art down during a brawl at her home July 12, Aragon shouted from his seat in the courtroom: "I slipped, your honor."

★ ★ ★

The witness was Barbara Shey, 20, a Reseda, Calif., dance instructor who accompanied Aragon to his ex-wife's home the day of the domestic brawl.

Mrs. Aragon said she didn't want to put Art in jail, that he acted on impulse, and she admitted she bit him and called Miss Shey an uncomplimentary name.

Municipal Judge William Rosenthal said that although he would dsimiss the charge "I do not condone your molesting or striking your wife."



ROBERT C. HERRICK

Muskegon Gets New Editor

Former Pontiac Press Reporter Takes Over Chronicle Post

MUSKEGON (AP) — Retirement of C. D. McNamee as editor of the Muskegon Chronicle and appointment of Robert C. Herrick, city editor of the Flint Journal, as his successor was announced today.

John A. MacDonald, president of Booth Newspapers, Inc., which publishes the Chronicle, the Journal and six other Michigan newspapers, said the changes will be effective Aug. 1.

Herrick, 48, joined The Pontiac Press as a general reporter in 1935 and became sports editor in 1937. In 1938, he became editor of the Capitol Bulletin, a weekly at Lansing. He moved to the Flint Journal as a reporter in 1939.

After his return from war service, he served as editorial writer of the Flint Journal from 1946 to October 1958 when he was named city editor, succeeding Ralph Curry, who was named editor of the Journal.

He is married to the former Doris Cook of Grand Rapids and has a daughter, Julie, 12.

Herrick has been with the Flint Journal for 20 years, except for four years during World War II when he was in the army.

He is a native of Waukegan, Ill., attended Jackson, Mich., schools and won recognition as an outstanding high school athlete. He made the Associated Press all-state high school basketball team in 1929 and won honorable mention as quarterback of the AP's all-state football team the same year.

A graduate of Michigan State University, he was captain of the basketball and golf teams in 1935.

McNamee, 69, is a native of Vernon, Mich., and was graduated from Corunna High School in 1910. He started newspaper work while still in high school as a part time reporter for the Owosso Press-American, now the Owosso Argus-Press, in 1908.

McNamee joined the Detroit News as a reporter in 1911 and later became state editor and telegraph editor of the old Detroit Tribune. He joined the Muskegon Chronicle staff in May, 1917.

Attend MSU Workshop

Three Pontiac area educators were among 150 elementary school principals, representing 30 states and Japan, who recently participated in the 17th annual summer workshop for elementary school principals at Michigan State University.

Irene Albright, principal at Baldwin School here, and Geneva Forslund, principal at Wing Lake School, and Mrs. Hazel MacGirr, principal at Vaughan School, both of the Bloomfield Hills School District, attended the workshop.

The session was designed to provide participants with a closer look at the prospects for American elementary schools in this decade.

The two-week workshop activities were centered on the theme, "Administrative Leadership for the Changing School Program."

May Be Worst Year Since 1955

Polio Cases on Upswing; Paralytic Instances Mount

WASHINGTON (AP)—The United States may be going through its worst polio year since the Salk vaccine was introduced in 1955.

Cases of polio are increasing each week. The number of paralytic cases is almost double the total for the same period last year.

A spokesman for the Public Health Service released figures today that showed the mounting incident of polio in July.

There were 174 cases, 105 of them paralytic, in the week ending July 4; 179 cases, 111 paralytic, in the week ending July 11.

★ ★ ★

The spokesman said reports indicate an even greater increase for the week ending July 18.

DETROIT (AP)—Parke, Davis & Co. announced today the start of distribution of its new 4-in-1 vaccine designed to protect children against polio, diphtheria, whooping cough and lockjaw.

The vaccine, known as "Quadrigen," gives simultaneous protection against the four diseases, Parke, Davis said.

★ ★ ★

The company said Quadrigen reduces from six to four the number of injections required for immunization by other vaccines.

Parke Davis recommends three separate injections at four-to-six-week intervals for children six months to six years of age with a booster shot six to 12 months later. Four injections spaced about a month apart were recommended for children under six months.

From April 1, the start of the polio disease year, through July 11, there have been 940 cases, 604 of them paralytic. This compares with 567 cases in the similar 1958 span, of which 282 were paralytic.

For the year beginning Jan. 1, there have been 1,208 cases through July 11, 791 of them paralytic, compared with 754 cases, 385 of them paralytic a year ago.

The worst outbreak this year has been in the Des Moines area. Iowa had 105 cases up to July 11, compared with 9 in the first 27 weeks of 1958. It had 58 paralytic cases, compared with four a year earlier.

There have been considerable increases in polio in New York, Ohio, Indiana, Michigan, Minnesota, Missouri, Nebraska, Kansas, Virginia, South Carolina, Tennessee, Alabama, Mississippi, Arkansas, Louisiana, Oklahoma, Texas, Arizona, Washington and California.

Studies in Des Moines and Kansas City show the larger proportion of those stricken are in the lower socio-economic groups.

Surgeon General Leroy E. Burney has repeatedly urged intensive campaigns to vaccinate everybody under 40.

23 County Lots Bring $13,988

Sale Will Boost Fund to Build New Oakland Courthouse

Oakland County sold 23 lots yesterday for a total of $13,988, to be used to bolster funds for the building of a new courthouse.

Bids were opened by the County Board of Auditors. All but one of the lots announced for sale were purchased. No bid was received for a lot in Milford with a minimum asking price of $300.

The amount received yesterday was more than $4,000 over the total minimum price of $9,850 set for the property.

John C. Austin, vice chairman of the Board of Auditors, termed the response "very good." He said the money would be turned over to the county treasurer for distribution to the courthouse building fund.

Sold were 14 vacant lots in Pontiac, 8 in Avon Township and one "semi-improved" parcel in Madison Heights.

★ ★ ★

The Board of Supervisors last month decided to dispose of the county-owned properties, believing the lots could bring in tax dollars when purchased.

The supervisors reported the lots as surplus, unoccupied and "of no useful purpose to the county."

Most of the property was secured by the county over the years when previous owners could not pay taxes.

'Parents' Battles Inoculate Kids for Marriage'

EDINBURGH, Scotland (UPI) —The British Medical Association has been told it is not always bad for parents to fight in front of their children.

"It is better that the children should sometimes see their parents quarrel and so become inoculated with small doses of marital disharmony," Dr. D. Stafford Clark of London's Guy's Hospital told the BMA convention.

"They would become immunized against it and know that it was a normal kind of thing happening in marriage."

Asks Crackdown on Use of Huron as Teen Hangout

Mayor Philip E. Rowston has asked the city to crack down on teenage drivers who use W. Huron street areas as a hangout spot.

★ ★ ★

The mayor called for elimination of nighttime parking on Huron in the vicinity of Chippewa road and an end to all parking on Chippewa south of Huron.

"Teenagers are using this vacant area as a picnic grounds at night," Rowston said.

"Beer bottles were found there over the weekend, although the land is private property."

Rowston explained that the youngsters park along Huron and Chippewa, then "loll around" the grounds next to their cars.

★ ★ ★

If parking were illegal, police would have a weapon to keep teenagers from congregating, Rowston believed.

The Commission recently called upon police to crack down on teenage hotrods speeding on W. Huron during the night hours.

I'll Cry Tomorrow, Says Miss Michigan

(Continued From Page One)

her first airplane ride and her first trip to the West Coast.

Tonight's winner will mix with 33 foreign lovelies Thursday in the international beauty contest. The finalists are:

Miss Alabama, Pat Sullivan; Miss Arkansas, Donna Sue Needham; Miss California, Terry Lynn Huntingdon; Miss Colorado, Diane Lee Gardner; Miss Florida, Nanita Greene; Miss Georgia, Dorothy Gladys Taylor; Miss Iowa, Kay Nielson; Miss Louisiana, Mary Margaret La Bianco.

★ ★ ★

Miss Maine, Carolyn Komant; Miss Maryland, Diane White; Miss Missouri, Barbara Stell; Miss Nevada, Joy Blaine; Miss New York, Arlene Nesbitt; Miss Texas, Carelgean Douglas, and Miss West Virginia, Wilda Sue Estep.

Hope Has Heck of a Time

LONDON (UPI) — Bob Hope said the Monte Carlo golf course he played last week was a fine one. "The fairways are so hard the ball just kept on rolling like it was trying to get back to the factory," he said. But Hope said he had another problem. He played with his friend, the Rev. Pardee Erdman, and "I've got a crick in the neck through having to turn my head every time I want to swear."

Russians Are Soreheads

Pillow Famine Bad

MOSCOW (UPI)—A Russian newspaper today lamented a pillow shortage that has produced an oversupply of headaches for Moscow residents.

It takes months of intensive searching to come across a pillow in Moscow, said the newspaper Moscow Pravda.

"When a buyer finally is in line to receive some benefit of the output of the single Moscow pillow factory, he finds the products smell so much of feathers they virtually cackle," the paper added.

The paper said the situation always was bad enough, but it is even worse now with a new government regulation requiring prospective pillow purchasers to show a properly stamped passport before they can take their head-rest home to rest their weary heads.

WHAT NEXT?

"Today you have to produce a passport. Tomorrow they'll demand a certificate from your place of work, then maybe your birth certificate, then, finally, they may demand your record from the trade union committee."

"Why is there no increased pillow production?" wailed Moscow Pravda.

The newspaper pointed out that a request for the one pillow factory in Moscow to expand had been circulating for years in the five organizations whose permission is needed.

★ ★ ★

"Do pillows really exist?" asked the newspaper.

WATCH FOR
THOMAS ECONOMY
SCRATCH and DENT SALE



Ample Free Parking

Many Items 1/2 Off

Watch for our full page color advertisement to appear in Friday's Pontiac Press. Our famous "Scratch and Dent Sale" will feature quality furniture with slight imperfections at tremendous savings to you. Up to 50% off our regular list prices. Many items are one-of-a-kind. First come, first served. Doors open 9 a.m. until 9 p.m. Friday.

THOMAS ECONOMY Furniture Company
361 South Saginaw Street Pontiac

Court Halts Stock Sale in Oil Well to Detroiters

DETROIT (AP) — Three men accused of selling $200,000 in Kentucky oil well stock to Detroiters in violation of federal laws were ordered to stop in U.S. District Court yesterday.

The stock was sold without registration with the Securities and Exchange Commission, government attorneys said. The three consented to a permanent injunction unless SEC approval is secured.

The defendants—Fred T. Haley, formerly of East Detroit and now of Owensboro, Ky.; Meno F. Haan of Roseville and Lieber DeFillippis of Scotch Plains, N. J. — sold stock in wells on a farm near Owensboro.

Government counsel said the three misrepresented the sales and that an investigation is continuing.

About 75 per cent of all the natural deaths in the U. S. result from heart and blood diseases and cancer.

Hal Boyle Says:

Dearie, Do You Remember? How Much?

NEW YORK (AP)—How can you tell whether you're an old-timer?

Well, you're an old-timer if you can remember when—Mary Pickford wore curls. Hatcheck girls suspected you were an international playboy if you left them a quarter.



BOYLE

People who had once met the heavyweight champion still bragged, "shake the hand that shook the hand of John L. Sullivan."

Teen-age girls not only knew what a mop was—they also knew how to use it.

Yale students actually dated chorus girls on weekends in New York City. . . instead of attending the Russian Ballet.

A man who went out without an elk's tooth showing on his vest was considered only half-dressed.

Showoffs wore lapel buttons that said, "Oh, You Kid."

The barber parted your hair exactly in the middle.

★ ★ ★

Every kid was sure there never would be another pitcher like Christy Mathewson of the New York Giants. (And they were right!)

Girls worried over whether to start smoking instead of how to stop smoking.

Men still had equal rights. Nobody knew what "It" was, because no one yet had heard of Clara Bow.

★ ★ ★

You cranked your telephone—and your car.

Two bits would take you to the movies, buy a sack of popcorn and leave you with a nickel change.

It was widely predicted that passage of a federal income tax would touch off a revolution.

Saloons, were known as saloons, and prided themselves on the quality of their free lunch.

★ ★ ★

A cowboy film was something you had to go out of the house to see.

The height of juvenile delinquency was to smoke a cubeb cigarette.

A full belly was a sign of prosperity instead of a neurosis.

A nation mourned when Jumbo, the famous circus elephant, died.

★ ★ ★

The biggest Sunday thrill was lining up in a cow pasture outside town for a ride in an airplane.

The only self-service customers in a grocery store were small kids stealing from the cookie tin.

Swimming was called bathing.

Bombs were manufactured by anarchists, rather than scientists.

★ ★ ★

Dogs were named Rover, Spot, Tighe and Bowser.

A family with more than six kids kept its own cow in the backyard.

A man's job was so close to his house he usually walked home for lunch.

Everyone was sure the elder John D. Rockefeller's stomach was so bad the only nourishment he could take was milk. And the butcher, when he sold you a tough steak, said, "Old John D. would give a million dollars if he could sink his teeth in a piece of meat like this."

Woodrow Wilson was regarded as unfit for the presidency because the White House was no place for an intellectual.

It was regarded as a tribute to say of a man, "he's as sound as the dollar."

The only place you could see an uncovered bosom was in the National Geographic magazine.

And the only thing the country needed was a good five - cent cigar!

Back Bill to Ease GM Stock Transfer

WASHINGTON (AP)—Support from business was registered with Congress Tuesday for legislation to give tax relief in cases involving involuntary divestiture of stock and property under court antitrust decrees.

It was given before the House ways and means committee on bills arising from a decree ordering the Dupont Co. to dispose of some 63 million shares of General Motors Stock.

Under a distribution plan, the GM stock would be apportioned among Dupont shareholders. Present law would require Dupont stockholders to pay ordinary income taxes on market value of the GM stock. Proposed legislation would waive the tax or otherwise provide immediate tax relief.

The Chamber of Commerce of the United States said enactment of a new law is necessary to prevent serious injustice.

G. Keith Funston, president of the New York Stock Exchange, said in a statement filed with the committee, that in the Dupont-GM case thousands of investors would be saddled "with an inequitable tax burden in a situation beyond their control."

Adverse market consequences for both Dupont and GM stock would be sure to result from a forced stock distribution, testified Winthrop C. Smith of the stock firm of Merrill Lynch, Pierce, Fenner and Smith.

YOU'RE RIGHT to use more SUGAR



Help give yourself the get-up-and-go feeling . . . that pep and vitality that makes work easier—play more fun. Use Michigan Made Pure Sugar, Big Chief or Pioneer brands.

You see sugar lifts up your energy fast, because sugar supplies energy to the body faster than any other food.

And Michigan Made Pure Sugar with only 18 calories in a level teaspoonful helps you control your weight by satisfying your appetite . . . reduces your hunger for more fattening foods. This means you can control your weight—even reduce—and still use sugar.

Then, certainly, Pioneer and Big Chief Sugar add to the flavor of your food and beverages . . . make them taste so much better.

So buy Michigan Made Pure Sugar—Big Chief or Pioneer brands!

MICHIGAN MADE PURE SUGAR

MICHIGAN MADE

Look for the red, white and blue bag with the big red Michigan Made seal.

GROWN AND PROCESSED IN MICHIGAN BY MICHIGAN PEOPLE

Unquestioned as the Best

Value

As every experienced Cadillac owner knows, the Cadillac car represents an extraordinary value. Its initial price includes a host of features that cost extra on most other cars . . . its sturdiness and dependability assure great savings in maintenance and operation . . . and after years of service, it traditionally returns a higher percentage of its owner's investment. The chances are excellent that a Cadillac is well within your reach this very day!



VISIT YOUR LOCAL AUTHORIZED CADILLAC DEALER

JEROME MOTOR SALES

276-280 S. Saginaw Street • Pontiac, Michigan

SIMMS 25th Big

Birthday Bargain Party

Starts FRIDAY—9 A. M.

Tomorrow, we will be hard-at-work getting ready for our most important sale-event of the year . . . but—

THURSDAY Shoppers May Buy Many Items at Reduced "SALE" Prices

Yes, we will be busy slashing prices . . . moving racks . . . unpacking 'special-buys' . . . but NOT too busy to take care of any over-anxious customer who just can't wait for the sale to start on Friday. Everybody is welcome to come in and "browse-among-the-bargains" tomorrow!

SIMMS BROTHERS



You'll Discover That "Small-Change" SILVER IS BIG MONEY

During This Super-Saving Event

—1934— SILVER —1959— ANNIVERSARY SALE

ONCE-A-YEAR

Store-Wide **SALE**

to Celebrate Our 25th BIRTHDAY



OLD FASHIONED BARGAINS

Smart shoppers have learned that SIMMS Brothers' yearly "Birthday Bargain-Party" always brings them plenty of extra savings.

This is our 25th year and, of course, you can expect super-bargains . . . we promise that you won't be disappointed.

Watch this page in tomorrow's paper for our advertisement. You'll find listed over a hundred of our "best buys" . . . and you can depend that there will be countless un-advertised specials in things you want and need when you shop our store.

In 1934 — *Started as a "Hole-in-the-Wall Drug Store . . . but*

Bargains Built Us B-I-G!

Here at SIMMS, everything is geared to keep-prices-down—we own our own building, no rent-percentage landlords . . . no costly credit plans — We buy for cash and sell for less . . . no swivel-chair executives — our top management and wage earners are all proud of an honest day's work.

In 1959 — *Pontiac's Locally Owned — Independently Operated*

Largest Cash Department Store

Pontiac's most interesting place to shop for variety and values, 3 big floors packed-to-ceilings with wanted, needed merchandise for home and family . . . priced less than you expect to pay.

- DRUG Dept.
- PHARMACY
- COSMETICS
- TRUSS Dept.
- SMOKERS' Needs
- ELECTRIC Shavers
- CANDY and Nuts
- BEER and Wine
- CAMERA Dept.
- PHOTO Develop.
- JEWELRY Dept.
- SPORTING Goods
- HARDWARE Dept.
- PAINT Dept.
- HOUSEWARES
- KITCHEN Wares
- GARDEN Tools
- PAINT Dept.
- PLUMBING Needs
- APPLIANCES
- ELECTRIC Wiring
- POWER TOOLS
- WINDOW GLASS
- AUTO Needs
- MEN'S Wear
- WORK Clothnig
- BOYS' Wear
- CHILD'S Wear
- INFANTS' Dept.
- LADIES' Wear
- LINGERIE
- LUGGAGE
- DOMESTICS
- SHOE Dept.
- STATIONERY
- TOYS and Games



A Personal Message From the Owners:

"We sincerely appreciate the great trust so many customers have placed in our store. We renew our promise to do our utmost to deserve this responsibility to you . . . the best customers any store ever had."

SIGNED— The SIMMS BROTHERS and Jack.

We Cash Pay Checks Free

SIMMS BROTHERS

"Doing Business in Millions at a Profit in Pennies"

98 No. SAGINAW St.

Simms Is YOUR Store . . . Use It Often!



THE COOLEST — Traffic cop stands with his feet in buckets of cool water in Bonn, West Germany. It's his novel method of seeking relief from a heat wave scorching Europe.

Week's Best Sellers in World of Books

(Compiled by Publishers' Weekly)

FICTION

EXODUS, Uris.
THE UGLY AMERICAN, Lederer & Burdick.
DOCTOR ZHIVAGO, Pasternak.
LADY CHATTERLEY'S LOVER, Lawrence.
DEAR AND GLORIOUS PHYSICIAN, Caldwell.

NONFICTION

THE STATUS SEEKERS, Packard.
MINE ENEMY GROWS OLDER, King.
HOW I TURNED $1,000 IN REAL ESTATE INTO A MILLION, Nickerson.
THE YEARS WITH ROSS, Thurber.
ONLY IN AMERICA, Golden.

Must Launder Swans

LONDON (AP) — Four inspectors of the Royal Society for the prevention of Cruelty to Animals took on a tough job today: giving a bath to 30 thoughly irritated swans.

The swans swam around in oil that leaked into the Thames River from a tanker. Until their feathers are laundered the birds can't fly.

First 6 Months Higher Than Last Year

Corporation Incomes Soar in '59

By SAM DAWSON
AP Business News Analyst

NEW YORK (AP)—Four out of five corporations reporting net income after taxes in the flood of statements in recent days show gains over the first six months of 1958. In many cases 1959's first half set a record.

For the first 259 companies to report, the over-all increase is 37.3 per cent. Many industrial giants have yet to report — including the steels, oils and motors — and the final figures may show the over-all gains even higher. In the first quarter of 1959 the year-to-year spurt was 54 per cent.

★ ★ ★

The big upsurge in profits is due largely to the climb in sales over the recession months of 1958.

But other factors enter in. One is that many companies cut costs sharply during the recession, and luxury habits. Another is that increasingly the companies have started up production in the more efficient plants built in recent years and begun to use the new and better equipment installed — much of it of the labor saving variety.

★ ★ ★

Some observers think the year-to-year gains in profits may be less pronounced from now on. They note that the building of new plants and ordering of new equipment slowed down a year or more ago, so that the boost to earnings from this source will be less for awhile.

Also production schedules today call for much over-time work — an expense that was missing during recession days with which tomorrow's profits will be compared.

And that big enigma — how long a steel strike? — casts a shadow over all predictions.

Of the 259 companies to report so far, only 55 had less profits than in 1958's first half, both years, as always, there were some companies operating at a loss — 12 this year against 19 the year before.

★ ★ ★

Only four railroads have reported so far, but the Assn. of American Railroads estimates net income for the first five months at 233 million dollars, compared with 75 million the year before.

Soaring first half profits have been a tangible boon to stockholders. The Department of Commerce says dividend payments in the first half of the year came to $6,009,100,000, or 3 per cent more than the year before. And Wall Street's awareness that earnings were climbing fast gave a big push to the bull market in stocks.

Some industries have made striking gains. In the chemicals, Du Pont reports first half earnings up 49 per cent. Union Carbide had an 81 per cent increase, Monsanto 102 per cent, and Allied Chemical and American Cyanamid doubled theirs.

International Business Machines earnings were up 29 per cent. Johns-Manville reported profits up 58 per cent.

The large steel companies won't be reporting first half results for another week or so. But Wall Street expects the increases to be notable. In the first three months of the year their gain over the recession quarter of 1958 was 137 per cent.

Whatever the summer may bring, the year so far has been good to most businesses.

Alumnae Raise Funds

—The alumnae of Smith College raised a record total of $550,000 for their alma mater during the fund-aising drive. The money will be used to improve faculty and administrative salaries at Smith.

Cows Can Be Costly

ITHACA, N.Y. (UPI)—When a cow produces more than 11,000 pounds of milk a year she starts costing her owner money, according to a study of 464 New York State dairy farms.

The survey, conducted by the State College of Agriculture at Cornell University, shows that when Bossy goes over that figure, she tends to cost more for labor than the extra milk is worth. Economists say the best yield is between 7,000 and 11,000 pounds per year.

He's a Booze Hound

MONTPELIER, Vt. (UPI)—A hunting dog being exercised by owner Robert Donald came across some 40 bottles of stolen liquor which police had been seeking for months.

This is it!

Charge It
PAY NOTHING DOWN!
TAKE 6 LONG MONTHS to PAY!

the Hub's Great SALE!

Now is the time! The Hub is the place . . . to save that is — Many, many important dollars on famous brand suits, sport coats, slacks and furnishings — Simply select whatever you need in year-'round or summer clothing and say "charge it".

EVERY ITEM of MEN'S SUMMER APPAREL GREATLY REDUCED . . . SAVE Up to ½ OFF!

SALE SUITS



$32.50 to $39.50 SUITS..... Now $26.00
$45.00 to $49.50 1 and 2-Pant SUITS... Now $36.00
$55.00 to $59.50 1 and 2-Pant SUITS..... Now $46.00
$65.00 to $69.50 1 and 2-Pant SUITS... Now $56.00
$75.00 to $79.50 1 and 2-Pant SUITS... Now $66.00
$85.00 to $89.50 SUITS..... Now $76.00

SALE
SPORT COATS and SLACKS
SPECIAL GROUP SPORT COATS
Year 'round and summer weight regularly $19.95-$36.50 Now $15.85
SPORT COATS Regularly $28.50 to $29.50 . NOW $23.00
SPORT COATS Regularly $32.50 to $36.50 . NOW $28.00
SPORT COATS Regularly $39.50 to $45.00 . NOW $33.00
ENTIRE STOCK of SUMMER and YEAR-'ROUND SLACKS Regularly $9.95 to $25.00



Now 20% off

TOPCOAT SALE!

DURING THIS SALE ONLY, THE HUB WILL SELL THEIR ENTIRE STOCK of NEW FALL TOPCOATS at a SAVINGS of $10.00 on EACH COAT . . . YOU MUST SAVE $10.00 on EVERY COAT! USE YOUR CHARGE OR LAYAWAY IF YOU PREFER.

I Saw It, I Liked It, I Charged It at . . .

18. N. Saginaw St. the Hub clothiers OPEN MON., FRI. 'til 9 P. M.



SALE!
SALE!
SALE!
SALE!

The Hub's Semi-Annual
SALE of SHOES

93 PAIRS SHORT LOTS, Odds and ends, broken sizes, terrific values. $5.00

55 PR. ARCH PRESERVERS Black or brown — These famous shoes are values up to $27.95. $16.85

ALL SUMMER SHOES Meshes, tu-tones, etc., values to $18.95. $10.85

the Hub clothiers
18 North Saginaw St. Downtown Pontiac

Deaths in Pontiac and Nearby Areas

MRS. EDWARD CARSON

Mrs. Edward Carson, 59, of 154 N. Berkshire Rd., died yesterday morning at Women's Hospital, Detroit, after a long illness.

She was a member of the First Presbyterian Church.

Surviving are her husband, four sisters and two brothers.

Mrs. Carson's body was taken to Paxton, Ill. for service and burial Friday afternoon.

MRS. HERMAN GERBACK

Mrs. Herman (June) Gerback, 39, of 3770 Austinwood St., Waterford, died Tuesday at Pontiac General Hospital following a six-week illness.

She is survived by her husband; her mother, Mrs. Edith Fry; her father, Henry Edwards; two sons, Thomas and Michael at home; a sister, Mrs. Alice Resetar of Redford; and two brothers, Otis and Thomas Edwards of Ferndale.

Service will be held 10 a.m. Friday at Our Lady of the Lakes Church with burial in the Catholic section of Lakeview Cemetery. The body is at the Coats Funeral Home, Drayton Plains.

MRS. JOHN A. (BELLE) BLOCK

HOLLY—Service for Mrs. John A. (Belle) Block, 88, formerly of Holly, will be held at 2 p. m. Friday from the Dryer Funeral Home here. Burial will follow in Lakeside Cemetery.

She died of a heart attack yesterday at the home of her daughter in Detroit.

Surviving besides the daughter, Mrs. Rhea Lehr, are several nieces and nephews.

MRS. ALFRED EDDY

OXFORD—Service is pending for Mrs. Alfred (Caroline Louise) Eddy, of 82 Pontiac St., at Bossardet & Reid Funeral Home here.

Mrs. Eddy died early this morning at her home after a long illness.

Her body will lie in state at the funeral home after 7 p.m. today.

DOCK HODGE

OXFORD—Service is pending for Dock Hodge, of 71 Harriet St., at Bossardet & Reid Funeral Home.

He died early this morning of a heart attack while on the way to his car after leaving work at the Pontiac Motor Division of General Motors Corp., Pontiac.

His body will lie in state at the funeral home after 7 p.m. today.

MRS. BERT McCAFFERTY

ORCHARD LAKE—Service for Mrs. Bert (Minnie M.) McCafferty, 83, of 6860 Commerce Rd., will be held at 2 p.m. tomorrow at Wilbur's Feneral Home, Romeo. Burial will follow in McCafferty Cemetery, Romeo.

Mrs. McCafferty died Monday in Pontiac Osteopathic Hospital after an illness of 10 days.

Surviving is her daughter, Mrs. Norman Burns of Orchard Lake and two grandchildren.

HOMER J. REED

FERNDALE—Service for Homer J. Reed, 72, of 308 W. Cambourne Rd., will be held at 2 p.m. tomorrow at the Williams-Sullivan Funeral Home, Royal Oak. Burial will follow in Roseland Park Cemetery, Royal Oak.

Mr. Reed died unexpectedly of a heart attack at his home yesterday. He had lived in Ferndale for the past seven years, having moved there from Pontiac where he had been a resident for 15 years. He had been an employe at the Pontiac store of Sears, Roebuck & Co.

Surviving are his wife, Lola M.; a daughter, Mrs. Kenneth C. Young of Berkley; and two grandchildren. A brother also survives.

CHARLES E. SKIDMORE

LAPEER — Service for Charles E. Skidmore, 76, former Lapeer resident, will be held at 2 p.m. Thursday at Muir Brothers Funeral Home. Burial will follow in Mount Hope Cemetery here.

Mr. Skidmore died Tuesday morning in a Pontiac hospital following a brief illness.

Surviving are a brother, Frank of Flint; two sisters, Mrs. Jess Folsom of Berkley and Miss Kitt Skidmore of Lapeer.

WINWOOD STRONG

ALMONT—Service for Winwood Strong, 83, of 142 N. Main St., will be held at 2 p.m. tomorrow at Muir Brothers Funeral Home here. Burial will follow in the Rochester Cemetery.

Mr. Strong died at his home after an illness of one year.

Surviving are his wife, Ida; a daughter, Mrs. Irma Thick of Highland Park; four sons, Elmer and Albert, both of Rochester, Norman of Pontiac and Forest of Everett; 26 grandchildren and seven great-grandchildren.

Deaths Elsewhere

BALTIMORE (AP) — Harold Duane Jacobs, 69, founder of the Baltimore Post for the Scripps Newspapers in the 1920s and former publisher of the Pittsburgh Press, died Tuesday. Before founding the Post, he was United Press bureau manager in Washington and later managing editor of the Washington Daily News. He suffered a stroke last winter.

★ ★ ★

LOUISVILLE, Ky. (AP) — Mrs. Douglas Cornette, 41, wife of the assistant general manager of the Louisville Times and the Courier-Journal died Monday after being involved in two traffic accidents. The couple was seriously injured in a car-truck collision. A few minutes later, the police cruiser carrying Mrs. Cornette to a hospital was hit by another car.

★ ★ ★

BOSTON (AP) — Teviah Sachs, 57, former president of the Waltham Watch Co., died Tuesday of a heart ailment. Sachs made his home in Barrington, R.I.

Hold Services for Widow of Kalamazoo Industrialis

KALAMAZOO (UPI) — Funeral services were to be held at 3 p.m. today for Mrs. Herbert S. Humphrey, 85, widow of a leading Kalamazoo industrialist.

Her husband, who died in 1943, was founder of the Humphrey Company, now known as the Ruud Manufacturing Co.

Slate Funeral Services for Ex-Stores' Owner

GRAND HAVEN (UPI)—Funeral services will be held tomorrow for William D. Baltz, former owner of department stores here and in Alma.

Baltz, who retired in 1950, died Monday. He was manager of a Lansing department store (Arbaugh's) 12 years before coming here in 1925. He served as president of the Michigan Retail Drygoods and Apparel Assn. in 1948.

Maybe They Prefer Mud

OKMULGEE, Okla. (AP) — Future pig crops at Okmulgee Technical Training School won't have to wallow in the mud to keep cool. The school has built new pens with concrete floors and sprinklers.

Honduras, with an area of 43,277 miles, is almost equal to the combined area of the Netherlands, Switzerland and Denmark.

Surgeon Says Smoking Form of Suicide

HOUSTON, Tex. (AP) — Dr. Alton Ochsner, a New Orleans surgeon lecturing at the post-graduate medical assembly of Texas here, said Tuesday the advance of lung cancer is due entirely to cigarette smoking.

"Lung cancer since 1955 has become the most frequent of all cancers," he said.

★ ★ ★

"Until 1935 lung cancer occurred in the male and female in about the same number of cases. In that year males started gaining. Now 85 per cent of all lung cancer occurs in males."

"Smoking is a form of suicide," he said.

★ ★ ★

The tobacco industry, which has financed extensive research in the field, contends there has been no scientific proof of a connection between cigarette smoking and cancer.

Propose Establishment of Road Safety Board

WASHINGTON (AP) — Establishment of a highway safety board was proposed today by Rep. Seymour Halpern (R-NY) to halt what he called growing highway carnage.

"For too long the automobile laws and safety codes have been considered matters purely within the purview of states," Halpern said. "With today's modern highways the auto is definitely a federal responsibility."

More than half of all the hospital beds in the United States are occupied by mental patiente.

Naval Reservists Back From Training

Three local Naval Reservists have just returned from training missions and a fourth is presently undergoing a 10-week training stint, according to Lt. Cmdr. William C. Remick, commander of the Pontiac Naval Reserve Training Center.

Seaman recruit Jerry E. Runyan, of 441 First St., is attending the 10-week recruit training course at the U. S. Naval Training Center, Great Lakes, Ill.

Seaman recruits David E. Smithson, of 2914 Mott St., Waterford Township, and Michael E. Luchenbach, of 155 Willard St., have just returned from two-weeks of training at Great Lakes.

Boatswain Mate 3.C. John E. Nelson, of 204 State St., has just returned from two weeks' training aboard the USS Prichett, based at Long Beach, Calif.

Tennessee Considers Lowering Voting Age

NASHVILLE, Tenn. (UPI) — Lowering of the minimum voting age from 21 to 18 will be one of the major items of consideration at Tennessee's fifth constitutional convention which begins Tuesday.

Ninety-nine delegates are attending the convention, the second since the present charter was adopted in 1870.

Cuba Orders Machinery

HAVANA, Cuba (AP) — Cuba is negotiating through the Japanese embassy here to buy three million dollars worth of textile machinery from Japan, Revolucion, the newspaper of Fidel Castro's revolutionary movement, said today.

TODD'S SHOE STORE

MID-SUMMER CLEARANCE!

MEN'S FLORSHEIM SHOES
ALL SUMMER SHOES AND DISCONTINUED PATTERNS
Reg. $19.95 to $23.95 NOW $15.90

Men's B. F. Goodrich
CANVAS HI-BOY SHOES
"Entire Stock"
Reg. $7.45 NOW ONLY $4.88

WOMEN'S VITALITY SHOES
ALL SUMMER PATTERNS
Reg. $12.95 to $14.95 NOW $9.80

WOMEN'S FLORSHEIM
"Entire Summer Stock"
Reg. $17.95 to $19.95 NOW $11.90

WOMEN'S HEYDAY CASUALS
Just the Thing for Walking or Sport
Reg. $12.95 NOW $7.95

One Rack of Women's
Vitality Tweedie Shoes
Values to $16.95 NOW AT $4.88

Hurry — These Won't Last Long

ALL SALES FINAL

NO LAYAWAY NO PHONE ORDERS

TODD'S SHOE STORE
Shoes for the Entire Family
20 West Huron St.
Pontiac — FE 2-3821

Chromspun yarns—with a life of the fabric color guarantee!

"RADIANCE" DRAPERIES

in irridescent color tones

Waite's is tops
EVERY FLOOR AIR-CONDITIONED



Single Width by 90" Long $5.99 Pr.
Double Width by 90" Long $12.99 Pr.
Triple Width by 90" Long $19.99 Pr.

• White
• Gold
• Blue
• Champagne

Beautiful "Radiance" draperies . . . in elegant irridescent color tones showing the new Oriental influence in Fall home furnishings. Hangs at your windows in rich folds; is hand washable.

Waite's Draperies . . . Fourth Floor



CAMEO Beauty-Full CURTAINS

WONDERFUL, WORK-FREE DACRON!

50" wide by 72" long $5.79 Pr.

50" x 81"	5.89 pr.	90" x 90"	13.98 pr.
50" x 90"	5.98 pr.	127" x 72"	19.79 pr.
68" x 72"	9.79 pr.	127" x 81"	19.89 pr.
68" x 81"	9.89 pr.	127" x 90"	19.98 pr.
68" x 90"	9.98 pr.	162" x 81"	24.79 pr.
90" x 72"	13.79 pr.	162" x 90"	24.98 pr.
90" x 81"	13.89 pr.	190" x 81"	32.79 pr.

Superwide 190" x 90" 32.98 pr.

Deep 5¾" picot-edge ruffles of high-count dacron frame your windows in carefree beauty. Cameo's patented shirring tape does all the work for you . . . just pull the tape and filmy folds fall into place.

Waite's Has a Complete Selection of Curtain and Drapery Hardware

Waite's Curtains . . . Fourth Floor

Thrifty SELF-SERVE Super DRUG STORES
Prescription Specialists

A REAL "PRICE-BUSTING" SALE . . DESIGNED TO SAVE YOU MONEY

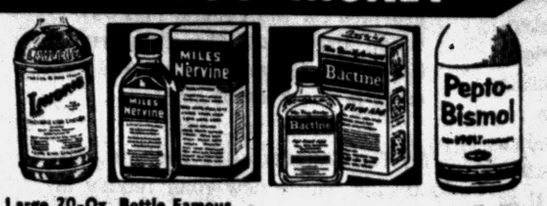

Large 20-Oz. Bottle Famous LAVORIS MOUTH WASH Reg. 89c 63¢
In Easy to Take Form MILES NERVINE Reg. 98c 66¢
500 IODINE RATION TABLETS 98¢
For Upset Stomach Take Famous PEPTO-BISMOL Reg. 98c 67¢
Famous Brand Dr. West 69c TOOTH BRUSH Limit 4 each 49¢
"You'll Wonder Where the Yellow Went" PEPSODENT Toothpaste Reg. 69c 46¢
Popular Liquid Shampoo . . . Famous LUSTRE-CREME Shampoo Reg. $1.20 99¢
For Tired, Burning Feet Use ICE-MINT CREAM Reg. 60c 39¢

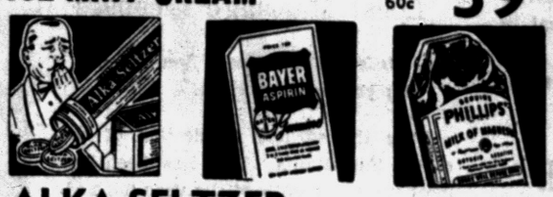

ALKA-SELTZER Reg. 60c. 25 Tablets 39¢
BAYER ASPIRIN Reg. 69c. Bottle of 100 46¢
PHILLIPS MAGNESIA Reg. 52c. 12 Ozs. 36¢

$1.49 TAMPAX BOX OF 40 .. 94¢

New . . . for Easier Reducing
SLIM 'n' TRIM
• Just Released Without Prescription
• Take One Capsule Before Breakfast
21-DAY SUPPLY Only $2.98
1 CAPSULE DAILY DOSE

Reg. $1.75 Famous Antacid Euspension—12 Ozs. MAALOX LIQUID 1.07
Reg. $3.38 Full Count of 300 Tablets IRONIZED YEAST 1.99
500 Brewer YEAST TABLETS 1.19
Reg. $2.98 100 of Miles Multiple ONE-A-DAY VITAMINS 2.33
100 Parke-Davis COMBEX KAPSEALS 3.07
100 Parke-Dav MYADEC CAPSULES 5.49
Reg. 59c The Most Popular Hair Tonic WILDROOT CREAMOIL 39¢

Thrifty BABY NEEDS
Popular Liquid Formula, Reg. 27c a Can BORDEN'S BREMIL 6 Cans for $1.29
Famous Brand Meads Reg. $2.16 DEXTRI MALTOSE 2½ LBS. $1.83
43c Fletcher's Castoria—gentle laxative..... 33c
79c Teething Lotion—Dr. Hands 49c
39c Children's Aspirin—St. Joseph 27c
$2 Baby Hair Treatment—Nestles Curl Brush 77c

Here are This Week's Winners of the Red Stamps
Store #1 A. L. McCLELLAND 5640 Clarkston
Store #2 B. KUDRAY 3125 Watkins Lk. Rd.
Store #3 THERESE KRAFT 4967 Dixie Hwy.

TRUSSES
• BACK BRACES
• SUPPORTS
• ORTHOPEDIC APPLIANCES
• ELASTIC STOCKINGS
• PRIVATE FITTING ROOM
• WOMAN ATTENDANT
THIS SERVICE AT DOWNTOWN STORE ONLY

Thrifty Everyday LOW Prices on Cigarettes
Regular Size Carton of 200 $2.18 plus tax
Luckies, Camels, Old Golds, Chesterfields
King Size-Filter Carton of 200 $2.28 plus tax



World's Lowest Price GUARANTEED TOP QUALITY VITAMIN-C
Government Standardized 250 mg. Potency 100 Tablets 86c

$1.00 VALUE
TUSSY DEODORANTS HALF-PRICE 50¢

Regular 49c CASHMERE BOUQUET TALCUM 33c

Everyday LOW PRICE on INSULIN

U 40 Reg. 10cc	$1.09
U 40 Prot-Zinc	$1.29
U 40 NPH	$1.29
U 80 Regular	$2.19
U 80 Prot-Zinc	$2.49
U 80 NPH	$2.49
100 Clini-Test Tab.	98c

TRY CANDY AYDS LOSE WEIGHT $3.25 BOX $1.98

PACKAGE OF 85— AID TO KIDNEYS
DOAN'S PILLS Reg. $1.75 1.22

FREE! 3000 HOLDEN'S RED STAMPS PER WEEK
ASK TO REGISTER AT ANY OF THRIFTY'S 3 SUPER DRUG STORES

Thrifty Drug Store at 4895 Dixie Hwy. DRAYTON PLAINS
Is a S.D.D. Package Liquor Store
We Give HOLDEN'S Red Stamps

PRESCRIPTIONS COST LESS AT Thrifty

148 N. SAGINAW Near Sears | HURON ST. Corner Telegraph | 4895 DIXIE HWY. Next to National Food Store Beer, Wine, Champagne

THE PONTIAC PRESS

48 West Huron Street — Pontiac, Michigan

WEDNESDAY, JULY 22, 1959

Owned and Published Locally by The Pontiac Press Company

HAROLD A. FITZGERALD
President and Publisher

HOWARD H. FITZGERALD II, Vice President and Business Manager
JOHN W. FITZGERALD, Secretary and Editor
JOHN A. RILEY, Treasurer and Advertising Director

HARRY J. REED, Managing Editor
EARL M. TREADWELL, Circulation Manager
G. MARSHALL JORDAN, Local Advertising Manager
GEORGE C. INMAN, Classified Manager

ILO Refuses to Seat Hungarian Delegates

Delegates to the conference of the International Labor Organization (ILO) in Geneva have refused for the second successive year to seat representatives of Communist Hungary.

★ ★ ★

The vote against admission was 145 to 70 with 26 abstentions. Delegates from eight Soviet bloc nations and Russia walked out in protest. ILO's rejection is based on Russia's brutal suppression of the 1956 Hungarian revolt. It held that Hungary's delegates did not represent the people but their Red overlords who had not been chosen by the people.

A United Nations affiliate, ILO promotes laws for the protection of workers. The agency gives technical advice to governments and promotes employment services, labor surveys, industrial safety and health.

★ ★ ★

By its action ILO showed more devotion to the principle than the United Nations itself. Although Hungary's government remains charged with violation of international law, justice and morality, its Red delegates have sat in two assembly sessions even though their credentials have not been approved.

Here's One Research Project Men Will Like

Men, take note: The day is not too far away when your lawn will need no more cutting. This is not a joke, but comes from careful research and study.

★ ★ ★

So the story goes, ten years from now you will be able to sit on a lawn that needs no mowing and reach up to pick a normal sized peach from the low branches of a dwarf tree.

★ ★ ★

All this will be possible because within ten years we will have an "anti gibberellin," Dr. JAMES A. LOCKHART, biologist at the California Institute of Technology, has predicted.

Gibberellin, the hormone that plants secrete to induce stem growth, has been widely studied, Dr. Lockhart pointed out. Considerable research is under way to discover an anti-gibberellin which would suppress the growth of plants without affecting their ability to flourish and yield normal crops.

An application of this anti-gibberellin by itself, or as an addition to the fertilizer could slow plant growth so that grass, for example, would need virtually no trimming.

★ ★ ★

Fruit trees treated with the substance would be the same as normal trees except for their shortened stems and trunks.

If the good doctor carrying on this study is in need of a few bucks, we are certain most male members of the households would be willing to cough up a dollar or two.

Road Building to End If New Taxes Denied

Senate-House conferees have come up with a compromise highway bill which does not change revenue for the next fiscal year. It holds out hopes of a tax cut for the following year and completely ignores the highway problem.

★ ★ ★

The House passed bill extended the war excise and corporate income taxes. The Senate, rejecting a gasoline tax hike, suggested repealing the wartime 10 per cent rates on travel and communication. The joint committee settled on cutting the transportation tax at the end of six months and eliminating the communications tax on local phone calls only but no new revenue.

★ ★ ★

On June 24 President Eisenhower warned of a critical situation in the road building program. He said that some states would be unable to issue contracts next month if new money were not provided for the Federal highway fund. Previously the President had asked for an increase of 1.5 cents in the Federal gas tax.

★ ★ ★

So far Congress has been unable to decide where new road money is to be found. Unless the highway fund is replenished the road building pay-as-you-go program will end in 25 states by January 1.

Work on the 41,000 mile network of interstate highways will stop unless some form of deficit financing is adopted or money is diverted from the general fund. Neither alternative would be acceptable to the President.

The Man About Town

June–September

Now Divide Honors on the Local Marriage Licenses

Inferior complex: Something not possessed by a cat.

Since the earliest recollection of the oldest inhabitants, June has been the most popular month of the year for weddings. But in Oakland County it now is being crowded by September.

No explanation can be offered, other than the realization that the cold nights of autumn and winter are approaching.

I also learn that the extra 50 cents that has been charged for a marriage license in our neighboring Genesee County has been ordered discontinued by the state. Now you can get a license at Flint for the flat rate of two dollars, the same as in Pontiac.

This two bucks is divided equally between the county and state. At Flint they were knocking down that 50 cents on the pretense of a notarization charge, which the Lansing boys now declare is illegal.

And now again comes that

Jack Shuster

of Birmingham, who asserts that the black panther may be the Detroit Tiger on the loose, and who adds, "If so, I'll catch him bare handed."

A former resident of the Pontiac area was

Douglas Clarke,

American President of the International Road Federation, who died of a heart attack Sunday at his chalet in Switzerland. His home was in Fenton.

"There's an exhibition of lightning fast action and a whole circus in watching our tame warty toad," phones

Mrs. Perley Pickman

of Waterford. She says its long tongue will lash out and catch a house fly on the wing or grab morsels tossed to it. The same toad has lived around their back step for several years, always hibernating in the same place under the porch.

Not a resident of Oakland County, only because he lives on the east side of Dequindre Road, the county line, Congressman

James G. O'Hara

has gained committee approval at Washington on an item in a new labor bill which would require unions to report fees collected for work permits, and how they handle them.

Latest to send word that he will be with us for the Pontiac centennial celebration in 1961 is

John J. Cuthbert

of Miami Beach, who went there 30 years ago "when it seemed like a hopeless morass, filled with alligators and snakes," and hasn't been back since.

Verbal Orchids to–

Mr. and Mrs. William H. Schack of Birmingham; 52nd wedding anniversary.

Garfield Andrus of Bloomfield Hills; 82nd birthday.

Mrs. Henrietta Bradner of Waterford; 85th birthday.

Austin Marks of Walled Lake; 82nd birthday.

Herman Volkes of Birmingham; 85th birthday.



Johnny One-Note

David Lawrence Says:

Try to Seize States' Election Rights

WASHINGTON—Efforts are being made by certain members of Congress to ignore specific provisions of the Constitution by trying to enact laws that would take away from the states their exclusive right to determine the qualifications of voters.

★ ★ ★

The change, of course, could give the uninformed voters—including those who cannot read or write — the opportunity to override the wishes of the intelligent voters.



LAWRENCE

Sometimes, in close elections for the House and Senate, a small number of voters — influenced by groups able to spend lots of money to mislead the uninformed citizens — can swing the result.

Already there is talk of big money contribtuions in the coming campaign.

James Hoffa, head of the Teamsters Union, is reported to be getting ready to have about $9,000,000 a year collected from his organization, whose membership is the largest in the country. He is quoted as saying:

"We've got to stop those guys from passing laws to destroy the American labor movement."

★ ★ ★

To raise $9,000,000 a year is something unheard of in American politics, though in the 1958 campaign the AFL-CIO is reported to have spent many millions—far more than the regular Republican or Democratic campaign committees.

Much of this was contributed directly to state committees, and hence does not appear in the national totals formally disclosed by Congress.

A prominent Democratic senator sizes up the situation this way:

"Labor leaders are flushed with the victory they won in a number of states last fall and plan to expand their activities next year. They have specifically indicated 10 members of the Senate that they intend to purge.

★ ★ ★

"Two of those members live in states that have poll taxes, and the other eight in states which have rather strict educational requirements for registration.

"Needless to say, if they can get Congress to take charge of that situation for them at this session, they could either win or create much confusion in contested elections in all of the ten states in question.

"No one in Congress has ever challenged the fact that Section 2 of Article 1 of the Constitution leaves to the states exclusive jurisdiction over the qualifications of voters.

★ ★ ★

"But Section 4 of the same article authorizes Congress to legislate concerning the time, place and manner of holding elections, and all three of the pending bills express the pious fraud that they are dealing with the 'manner of holding elections.'

"Of course, if the Senate passes any of these bills, it means that the states hereafter —barring relief from the Federal courts, which is not too likely— would be subject to the temporary whim of a labor-dominated Congress on what restrictions, if any, a state could put upon the election of state and local officials as well as Federal officials, because it is impractical to have two sets of qualifications.

"In other words, we are confronted with a very serious threat to constitutional government, as well as to the future opportunity of any state to be represented in the Senate by those who are unwilling to wear the yoke of organized labor."

The key to the problem is the qualification of voters. Some states have a "poll tax," which means that every voter must pay a small registration fee to help defray the expenses of government.

★ ★ ★

Some states, moreover, require literacy or intelligence tests. One state permits 18-year-olds to vote. The Constitution says in Article 1:

"The House of Representatives shall be composed of members chosen every second year by the people of the several states, and the electors in each state shall have the qualifications requisite for electors of the most numerous branch of the state legislature."

THOUGHTS FOR TODAY

Great in counsel, and mighty in work: for thine eyes are open upon all the ways of the sons of men: to give every one according to his ways, and according to the fruit of his doings.—Jeremiah 32:19.

★ ★ ★

God is everywhere, the God who framed mankind to be one mighty family, himself our Father, and the world our home. — Samuel Coleridge.

Dr. William Brady Says:

Tranquilizers Are Dope, Regardless of Popularity

Several readers have complained or protested because I referred to tranquilizers as "dope."

Just where shall we draw the line bwtween opium, laudanum, morphine, heroin, on the one hand and the barbiturates on the other hand and the tranquilizers on the third hand?



DR. BRADY

If there is any difference between the various narcotics, hypnotics, sedatives, barbiturates and tranquilizers, it is one of degree only. They are all dope, in my judgment. That is to say they are habit-forming.

The demoralizing effect of meprobamate (sold under scores of different trade names) is insidious, compared with the effects of opium, chloral hydrate ("knock-out" drops), barbiturates or alcohol. So the use of tranquilizers is frighteningly popular among the wastrels.

The "indications" for tranquilizers, the symptoms that call for such dope, according to the elaborate advertisements — all calculated to make doctors prescribe the stuff — are essentially the same, week after week, month after month — irritability, anxiety, tension, insomia. Needless to mention worry, bad conscience, remorse or any scruples or doubts one may have about the way one lives.

★ ★ ★

Some tranquilizers are "unmarked, to make the name and type of medication unidentifiable to your patient." Others are just "pleasant and easy to swallow," convenient for the wastrel to carry in her bag and hand out to her friends or companions instead of the usual aspirin or barbiturate.

I do not mean to imply that opium, morphine, heroin, cocaine, chloral hydrate, barbiturates and tranquilizers have no remedial value. I do say that if any of these medicines is necessary the physician should administer it and none should be left in the hands of the patient.

Dope is like baloney — no matter how thin you slice it . . .

QUESTION BOX

Is it injurious for a person with rheumatic heart to drink 6 cups of tea a day sweetened with saccharine? (Saccharin is the name of the artificial sweetening chemical). (J.S.)

Ans. — The tea itself, and the saccharin or sugar in it is comparatively harmless but usually the tea hound takes tea instead of food which he or she needs to maintain good nutrition. The maximum allowance of tea is perhaps two cups a day, and that AFTER a substantial meal. Send 35c and a stamped, self-addressed envelope for the red book What To Eat and Why.

After making many visits to ear specialists without any results my husband followed your advice about ear drops. Amazing as it was, the fungus infection of both ears cleared up in a short time . . . (Mr. and Mrs. K. R.)

Ans. — Thank you, Ma'am. Instructions for preparing ear drops for chronic running ear are available on request if you provide a stamped, self-addressed envelope.

★ ★ ★

Signed letters, not more than one page or 100 words long pertaining to personal health and hygiene, not disease, diagnosis or treatment, will be answered by Dr. William Brady, if a stamped self-addressed envelope is sent to The Pontiac Press, Pontiac, Michigan.

(Copyright 1959)

Case Records of a Psychologist:

Girls, Don't Let Emotions Rule

Sharon's problem confronts thousands of girls each year, so read it carefully. Don't let your emotions stampede your mands are mathematically stupid. And morality is based brain, for her boy friend's destpid. And mohality is based on simple arithmetic. Send for the sex booklet below and use it in high school hygiene classes.

By DR. GEORGE W. CRANE

CASE B-393: Sharon G., aged 16, has been dating a high school classmate.

★ ★ ★

"Dr. Crane, I am all confused," Sharon began. "My sweetheart says we have gone steady so long we are just the same as married.



DR. CRANE

"So he wants me to give in to him entirely. He says it doesn't matter, for we love each other.

"Besides, he says my parents are old-fashioned in their views about such things, for they would be shocked at my boy friend's suggestion.

★ ★ ★

"I love him, so would it be wrong for me to do as he wishes?"

YES, IT'S WRONG

Yes, it would be wrong!

For the test of what is right versus wrong consists of this yardstick. Whatever does the most good for the most people for the longest period of time, is right.

If Sharon submits to her escort's sexual experimentation, will that do the most good for the most people over the longest period of time?

★ ★ ★

Morality becomes just a plain case of mathetmatics. Add up the gains and contrast them with the losses.

What would Sharon gain? Perhaps another 25 to 50 dates before her senior year is over.

Then they will likely go to different colleges and within six months they may not even be corresponding with each other, for this is often the rule.

Torrid high school romances generally cool off fast after the couple go away to college.

what would Sharon lose? Well,

★ ★ ★

Against her 25 to 50 more dates, the very first and most important assets in any woman is her spunk or independence. Her spirit would be "humbled," as the Bible describes it.

It is a girl's high spirits and spunk whnch make her most attractive to males so you coeds better take note.

As soon as a girl submits sexually to a man, she no longer feels free. She is a psychological slave, fearing lest he may "tell" on her if he gets drunk or if she refuses further indulgences and he gets angry at her.

SEXUAL DEBIT SHEET

Meanwhile, such a girl may cnotract syphilis or gonorrhea or both, for these two venereal diseases are still very dangerous and it is possible to contract both at the same time.

★ ★ ★

Gonorrhea can make a girl permanently sterile. And syphilis can do the same, as well as affect the brain and even lead to insanity.

Sharon might also get pregnant. Then she'd be faced with dropping out of school before graduation, thus ruining her educational future.

And this shame would almost break the hearts of her devoted parents who have doted on her social success, and have revelled in her popularity and happiness.

★ ★ ★

If she bears a baby out of wedlock, she launches it with at least one strike against its future happiness in case she tries to keep it.

And if she lets it be adopted, then she will often feel pangs of remorse and regret.

So the price Sharon will pay for 25 to 50 more dates during her senior year can be so terrific, she'd be stupid to take such a gamble.

It's not worth it. And let Sharon's case be a warning as to one of the common hazards of going "steady" during high school.

Send for my booklet "Sex Problems of Young People," enclosing a stamped return envelope, plus 20 cents (non-profit.)

★ ★ ★

Use it in your high school hygiene class, for it gives you the straight facts of life.

Always write to Dr. George W. Crane in care of The Pontiac Press, Pontiac, Michigan, enclosing a long 4c stamped, self-addressed envelope and 20c to cover typing and printing costs when you send for his psychological charts and pamphlets.

(Copyright 1959)

The Associated Press is entitled exclusively to the use for republication of all local news printed in this newspaper as well as all AP news dispatches.

The Pontiac Press is delivered by carrier for 45 cents a week; where carrier service is not available, by mail in Oakland, Genesee, Livingston, Macomb, Lapeer and Washtenaw Counties it is $15.00 a year; elsewhere in Michigan and all other places in the United States $23.40 a year. All mail subscriptions payable in advance. Postage has been paid at the 2nd class rate at Pontiac, Michigan. Member of ABC

Voice of the People

'Office Doesn't Alter Man; It Shows Real Character'

Recently a Press reader wanted to know if it's necessary to be a jerk before being elected or if that just comes automatically after you're in office.

★ ★ ★

Governor Long of Louisiana, quoted recently, said, "Sure, I want to be Governor. Only one person in more than 2,000,000 can be Governor of this state. Thing of that. Ain't it an honor? And every time you go to the door of the mansion, somebody's bringing you a turkey or a ham or a basket of something. I like that free stuff."

★ ★ ★

People of Louisiana might even settle for a crazy man to avoid a relapse to the sophisticated, sane reaction that bled them politely and excruciatingly for generations before Big Brother Huey set out to make every man a king. Money or success really never changes these boys. It just brings to the surface their true character and after that, who says an honest man can't be a politician?

Ruth Hagon

3110 Garden

'Call to League Proves Useless'

I'd like to tell my experience with the Michigan Animal Rescue League. A month ago a stray female dog, apparently very much pregnant, came to our house and wanted to stay. She had no identification but was marvelous with the children and was obviously an ideal house pet.

★ ★ ★

Having a dog of our own, we had to find a place for her, so I phoned the League, only to be told it does not accept pregnant dogs. They have to go to the pound. And that is humane?

A veterinarian we know was kind enough to give her a home.

Anti M.A.R.L.

Criticizes Press for Accident Story

July 16 your paper gave an account of an accident involving a man who had had polio. Headlines read "Polio Crippled Man Injured in Collision." The story, only 15 lines, mentioned twice more that the man was "polio-crippled" and wears "braces on both legs."

★ ★ ★

Why should this man's misfortune be brought out with such emphasis. What part can this man's disability play in the accident?

Can't the public accept the fact that some of us, though physically handicapped, are no different than others and don't appreciate undue publicity? Certainly the public can be expected to ogle "crippled" persons like a monkey in a zoo when our newspapers make such mention of these things. The cruel word "cripple" exists only in the minds of those incapable of accepting a handicap as something to be overcome, not publicized, laughed at or scorned.

★ ★ ★

From a journalism standpoint and a humane view, I consider this poorly written story the most pitiful example of a journalist's work I've ever read.

Thoroughly Disgusted Former Pontiac Press Subscriber

Smiles

The trouble is that when you keep your mind on your work you also keep your work on your mind.

Suggests Groups Allow All Ages

I wish to compliment the Commerce teenagers on starting a club that includes everyone in its welcome.

★ ★ ★

Various organizations should take heed and stop regulating people into this age group or that. They should let it be known their facilities are available to all interested. This would do much to tear down the barriers which the illusion of age has created and certainly there would be less bored VOP readers.

Youth, strange as it may seem to society, isn't a closed corporation. There's no law against it enduring indefinitely.

★ ★ ★

I also want to compliment the group which calls itself the "Timers." All of us could take a page out of their particular book.

Spring

Question Answered on Vital Statistics

I'm a regular Pontiac Press subscriber, and I enjoy the paper very much. Recently I've noticed the marriage licenses and babies births are not being put in the paper. Is there any reason? A few other readers and I have been wondering about this.

Pontiac Press Reader

(Editor's Note: Marriage licenses and births appear from time to time and will continue.)

Portraits

By JAMES J. METCALFE

The table is a place to talk . . . Of home and family . . . Never just to sit and to . . . Devour silently . . . The body has to have its food . . . And every healthy drink . . . But also at each mealtime it . . . Is good to stop and think . . . It is the time to talk about . . . The problems of the day . . . And what the future holds for us . . . Along our daily way . . . Silence can be golden in . . . The very best of grace . . . But dinnertime is not the time . . . And surely not the place . . . Conversing at the table is . . . The proper thing to do . . . And if the talk is happy, it . . . Can aid digestion too.

Copyright, 1959

Parke, Davis Emphasizes Windows

Designs Plant for Safety

HOLLAND (AP)—Parke, Davis & Co. is building a seven million dollar plant here designed specifically to minimize injury and destruction in case of an explosion.

The design calls for 10,000 plastic, popout windows to do away with the danger of flying glass. The shell of the plant is 80 per cent window area. The windows will be bowed out on installation to provide additional pressure release.

Windows will measure 14 by 24 inches and will transmit 25 per cent less heat and 45 per cent less light.

Parke Davis engineers have applied for patents covering the wall design in parts of the plant where a possibility of explosion exists.

Engineers say there are other aspects of construction in the 120,000-square-foot plant that are revolutionary in the chemical manufacturing industry.

The plant will be opened in sections so that it will not be necessary to shut down any Detroit facility while the move is being made. At present the company employs 150 persons in Holland.

One out of five Americans changed residence during 1958.

Ben-Gurion Fails to Form Government

JERUSALEM (AP)—Prime minister David Ben-Gurion Tuesday informed President Izhak Ben-Zvi he has failed to form a new Israeli government.

He said, however, that he is willing to continue as head of the present caretaker cabinet until after the next parliamentary elections — to be held probably on Nov. 3.

Ben-Gurion was received at the president's holiday resort in southwestern Israel.

The former coalition government which Ben-Gurion headed resigned two weeks ago after four left-wing members of the cabinet voted against an arms deal with West Germany.

'Policeman' Picks Wrong Man to Stop

HARTFORD, Conn. (AP) — A factory worker, playing policeman, stopped a car on the Merritt Parkway Monday night and charged the driver with speeding. The driver heads the state police rackets squad.

"Yours was the first Connecticut car I stopped," Camillo J. Spina told Lt. Samuel Rome of the state police.

A mistake it was. Spina, 47, was arrested for impersonating an officer and carrying a concealed weapon.

Dundee Man Makes 3rd Try

Probes for Civil War Ship

DUNDEE (AP) — Retired mail carrier Raynor T. McMullen has started his third attempt to find the sunken hull of the USS Monitor, which went down off Cape Hatteras, N.C., in a storm following its historic battle with the Merrimac.

McMullen left here Monday for what he believes is the location of the famed Union ship. Accompanied by two divers and elaborate underwater search equipment, McMullen hopes to make good on his third effort to find the wreckage of the Civil War vessel.

He hopes to use magnets to find the Monitor. The magnets, McMullen believes, will locate the Monitor in 35 feet of water by attaching themselves to the ship's turret.

The turret of the Union naval vessel is 22 feet in diameter. The Monitor sank Dec. 29, 1862 while being towed by another vessel during a storm.

The Monitor engaged the confederate Merrimac on March 9, 1862, in Chesapeake Bay. The battle is rated as the turning point in the use of iron or steel vessels over wooden ship by the world's navies.

McMullen has spent $5,000 in efforts to find the hulk of the Monitor. He says he is doing it on his own as an outgrowth of a boyhood fascination with the story of the battle between the two ironclads.

If he finds the Monitor, the ship will be his. The Navy has abandoned rights to the Civil War ship.

Previous efforts by McMullen in 1954 and 1958 to locate the remains of the Monitor proved unsuccessful. If he locates it this time, McMullen hopes to interest other parties in the famed civil war vessel.

Quotes Diet Motto

DALLAS, Tex. (AP)—Dallas Morning News columnist Paul Crume quoted an east Texas motto today: "Diets are for those thick and tired of it."

The first newspaper in Colorado, the Rocky Mountain News, was founded in 1859.

Hare Urges Tests to Determine If Drivers Drunk

LANSING (UPI)—The "increasingly disturbing problem" of the drinking driver and accidents won't be solved until Michigan gets a "realistic program" to determine the real cause of accidents, secretary of state James Hare said Tuesday.

Hare urged use of scientific methods such a schemical tests and blood tests for finding out whether any persons involved in wrecks had been drinking.

He said the weekend death of Cecil Betron, former Detroit newspaper man in an accident indicated the other driver was drinking.

LEWIS fine furniture

SOUTH SAGINAW ST. at ORCHARD LAKE AVE.
For Personal Shopping Service, Phone FE 5-8174

IT STARTS TOMORROW! . . .

36th ANNUAL MID-SUMMER SALE!

EVERYTHING IN OUR STORE . . .
ON EVERY FLOOR . . . At Low, Low Prices!

in a satiny glow two-tone walnut



TERMS:
JUST 10% DOWN—
BALANCE IN
CONVENIENT TERMS

TRIPLE DRESSER • MIRROR • PANEL BED $159

Here is modern design at its functional best and priced at very special savings during Lewis' great Mid-Summer Sale. The uncluttered perimeter styling allows the units to stand attractively by themselves or side-by-side lending a long, low modern look to bedrooms. Deep and roomy drawers, with handsome hardware offer the maximum in storage space. 42" Chest $79.95, Night Stand $44.95.

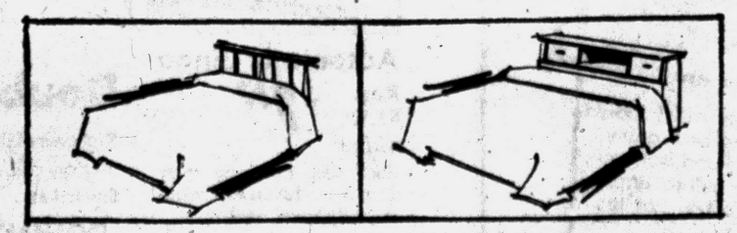

Twin Size Panel Bed $49.95 Full Size Bookcase Headboard Bed $69.95

OPEN MONDAY and FRIDAY NIGHTS 'TIL 9

PARK BEHIND OUR STORE — IT'S FREE!

Will Allow Discussions With E. Germans

Adenauer Abandons No-Talking Policy

By HERB ALTSCHULL

GENEVA (AP) — The breeze of flexibility wafting through the western camp here has touched even Konrad Adenhauer.

Almost unnoticed, West Germany's 83-year-old chancellor has abandoned one of his basic policies —that his West Germans would never sit down and talk politics with the East Germans.

Adenauer isn't happy about it. But his advisers have convinced him there is no alternative if the Berlin crisis is to be solved.

This analysis of the German situation is based on information from authoritative informants. They report the ringleader in the convince - Adenauer campaign is his foreign minister, Heinrich Von Brentano.

★ ★ ★

For years the Soviet Union has been accusing Adenauer of being a stubborn old man who is keeping the cold war going by refusing to talk to the East German Communists.

★ ★ ★

But by agreeing to the new German plan submitted by the western powers at the big four conference Monday Adenauer has knocked some of the force out of that line of attack.

It is difficult to know whether Adenauer's acceptance of the western plan is due to persuasion by his advisers, to conviction or to belief the Russians won't accept it anyway.

This plan calls for continued negotiations on German unification under the big four with the East and West Germans sitting in as advisers. But the two Germanys would enter into direct negotiations if the big four considered this advisable.

A month ago Von Brentano told the West German Parliament's foreign affairs committee he regretted that Adenauer had said publicly the Soviets were successful in driving a wedge between Britain and West Germany at the Geneva talks.

Such a statement would have been incredible in the days before Adenauer's juggling with the German presidency.

As a matter of fact, the leaders of the West German foreign office at Geneva seem to have been feeling their oats recently.

Some informants said the German delegation began to move toward independent decision-making at the start of the Geneva talks May 11 when Adenhauer was an avowed candidate for president of West Germany.

His turnabout decision to remain as chancellor, taken June 4, was reported to have come as a shock to the German delegation. But the new-found feeling of independence among Adenauer's underlings seems to have persisted.

These underlings, of a far more flexible mind in dealing with the Soviets than Adenauer, are said to have little fears of talks between East and West Germans as long as they operate under the blanket of a big four commission and do not have the power to make independent decisions.

★ ★ ★

As a matter of fact the West Germans here have been taking the lead in promoting such a project as a compromise with the Soviets.

Yet only a few months ago Adenauer was saying his government would never hold political negotiations with the East Germans.

11 Businessmen Receive Awards for Enterprise

NEW YORK (UPI)—Eleven businessmen received awards Tuesday from the free enterprise awards association as symbols of the success possible under free enterprie democracy.

The citation were presented by Talbot T. Speer, Maryland publisher, at ceremonies at the Waldorf Astoria Hotel.

★ ★ ★

The recipients of the awards were:

Floyd B. Odlum, chairman of the Atlas Corp., New York; George Spatta, president of Clark Equipment Co., Buchanan, Mich.; Clarence J. Reese, president of Continental Motors Corp., Muskegon, Mich.; Victor W. Farris, president of Farris Engineering Corp., Palisades Park, N.J.; Vic Tanny, president of Vic Tanny Enterprises, Beverly Hills, Calif.; Frank P. Sully Sr., president Scully Signal Co.; Harry R. Ashley, president of Electronics Instrument Co., New York City; Joe Friedman, president Trav-Ler Radio Corp., Chicago, Ill.; Dr. Alfred J. Marrow, president of the Hardwood Manufacturing Co., New York City; Herbert J. Taylor, chairman, Club Aluminum Products Co., LaGrange Park, Ill.; and Eugene T. Turney, Jr., president of the North Shore Nameplate, Inc., New York City.

Underprivileged Children Attend Summer Carnival

The Summer Carnival, sponsored by Pontiac Elks Lodge 810, will operate to a capacity crowd with silent cash registers today.

★ ★ ★

A children's matinee this afternoon saw an estimated 600 underprivileged kids from the Pontiac area partaking in free rides, ice cream and cotton candy.

Groups will come from the Oakland County Juvenile Home, Boys' Club of Pontiac, Pontiac State Hospital and the local Salvation Army as guests of the Elks, said Mrs. Ruth Gillotte, of 32 Murphy St., chairman of the matinee.

The Elks put aside one day in their annual carnival for underprivileged children.

It all takes place at the Elks Temple, 114 Orchard Lake Ave. The carnival, a Happyland Show, opened there July 14 and will end this Saturday night.

Jack Bender, Elks trustee, is chairman of the 12-day event. All proceeds will go to charity.

Kin of Freud Loses License for 'Auto Mania'

Frued's grandson today had his driver's license suspended for a year because he has a compulsion to pass every car in sight.

Lucien Freud, an artist, was fined $28 on his seventh driving conviction.

The presiding magistrate said "it is his mentality — there is a car ahead and he must pass."

The last time he was convicted, the judge told him, "I think you ought to see a psychiatrist." His grandfather was the founder of psychoanalysis.

The western North Carolina region has 223 mountains with altitudes of 5,000 or more feet.

House to Shelve GI Benefits Bill

Senate Passes Measure Despite Administration Objections

WASHINGTON (UPI) — The House appeared unlikely to take action this year on a Senate-passed bill to extend wartime GI benefits to peacetime servicemen.

The Senate on a 57-31 roll call vote late yesterday passed the bill over administration objections and despite charges it was discriminatory.

But the outlook was not bright at the other end of the capitol where the House Veterans Committee had a number of similar bills pending. No hearings have been held this year and none are scheduled.

Congress is expected to adjourn in late August or early September.

The Senate measure would cost an estimated $1,800,000,000 by its 1963 expiration date. Opponents argued the program actually would cost much more since it undoubtedly would be extended as long as there was a peacetime draft.

The bill would authorize educational benefits, vocational training and rehabilitation, and a program of loans and guarantees for the purchase of homes, farms and farm equipment for veterans of 180 days of active duty peacetime between Jan. 31, 1955 and July 1, 1963.

It is patterned on the GI bill of rights offered veterans of World War II and Korea. Voting for the bill on final passage were 48 Democrats and 9 Republicans. Opposed were 21 Republicans and 10 Democrats.

If Nobody Else Will Fix It . . . WE WILL!

KRESGE'S

WATCH & CLOCK REPAIR

66 North Saginaw Street

(DOWNTOWN PONTIAC)

1 Cent Sale 1¢

Kresge's the family's choice

Thurs., Fri., Sat. Only

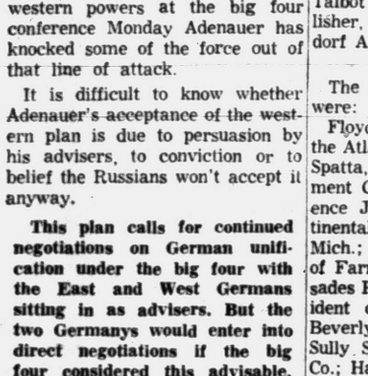

Get a matching 15¢ SAUCER for only 1¢

with each decorated cup purchased at its regular 19¢ price during our Big 1¢ Dinnerware Sale!

Once-A-Year 1¢ Sale—saves you 14¢ on each cup and saucer! An excellent time to add to your set, replace broken pieces, or start a new set! Choose your favorite pattern then purchase all the cups you need at the regular price and get matching saucers for only 1¢ each.

Patterns available in open stock!

Thursday Only at

Special!

MEAT LOAF DINNER

77¢



Complete With APPLE PIE and BEVERAGE

For only 77c you get tasty meat loaf, creamy whipped potatoes and gravy, your choice of vegetable, and hot roll with butter. Also home-baked apple pie and your choice of coffee, hot tea or coke.

DOWNTOWN PONTIAC — TEL-HURON — DRAYTON PLAINS
ROCHESTER — MIRACLE MILE

KRESGE'S—the family's choice

Starts Tomorrow — Buy Now for Birthdays, Christmas, Surprise Gifts!

SALE of BETTER TOYS $1.17

Kresge's the family's choice

EVERY ONE A $1.98 VALUE!

Every One Specially Priced

LAYAWAY NOW—A small deposit holds any purchase

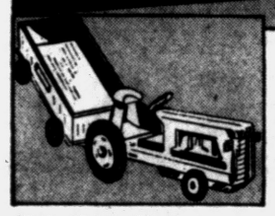

Friction Tractor
Reg. $1.98 Value $1.17
With trailer. One push starts it off. Includes tail gate; tractor steering wheel, seat.



Greyhound Bus
Reg. $1.98 Value $1.17
A perfect miniature friction toy 14½ inches long mounted on six rubber tired wheels.



Dressed 14" DOLLS
Reg. $1.98 Value
$1.17 each
Lifelike Unbreakable
Dolls any young mother would love. Babes in blankets; fully dressed little girls. 14" high with bright button eyes. Each in a poly bag.



Wooden Piano
Reg. $1.98 Value $1.17
Tinkle a merry tune on this 12-key "baby grand" piano. Red, black or blue. 9¼x10"



Diaper Bag
Reg. $1.98 Value $1.17
Indispensable for very young mothers. Pink or blue bag with bottle, bib, diaper, cup.



Beauty Kit
Reg. $1.98 Value $1.17
Little girls can primp with make-believe rouge, lipstick perfume; 14 beauty aids.



Sewing Kit
Reg. $1.98 Value $1.17
Material, scissors, needles, thread . . . everything the young seamstress needs.



Blackboard
Reg. $1.98 Value $1.17
Start them writing early! Save your walls! 12 x 15" blackboard, easel stand, ledge.



Bathinette
Reg. $1.98 Value $1.17
And doll! Complete with towel, soap, comb . . . all the aids to good doll grooming.



CUDDLE ANIMALS
Reg. $1.98 Value $1.17 ea.
They're irresistible! Soft and cuddly pandas; beige bears, pink cats, grey cats. 15" long.



Golden Trumpet
Reg. $1.98 Value $1.17
Just the instrument for the young Harry James! Gleaming gold. Mouthpiece, keys.



Cleaning Set
Reg. $1.98 Value $1.17
Real working-model tools for mother's helper. Dust mop, carpet sweeper, dustpan.

DUMP TRUCK
Reg. $1.98 Value

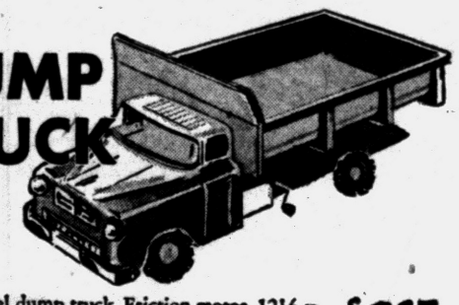

Scale model dump truck. Friction motor. 12½ x 4½ x 5¼". Complete with tail gate, hand crank. Bell rings as dump is raised and lowered. $1.17



Coffee; Bake Set
Reg. $1.98 Value $1.17
Aluminum coffee sets with service for 3, 4 small guests; set of toy baking utensils.

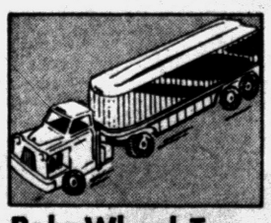

Poly Wheel Toys
Reg. $1.98 Value $1.17
Sturdy, unbreakable plastic wheel toys: 20½" detachable trailer, stake and van trucks.



Reg. $1.98 Value
Road Builder Set
Perfect gift for the backyard engineer. Unbreakable vinyl road construction set: Dump Truck, Earthmover, Bulldozer, Pickup Truck. $1.17 4-Pc. Set



Poly Tea Set
Reg. $1.98 Value $1.17
26-Pc. poly set. 4 each: tumblers, plates, cups, saucers, butter plates, spoons and pot.



Color Change Top
Reg. $1.98 Value $1.17
Plunger-type multicolored musical top. Metal with Plastic see-through dome. 10 in.



Automatic Bingo
Reg. $1.98 Value $1.17
For quiet evenings, rainy days! Set includes cards, markers, tally board, callbox.



Reg. $1.98 Value
Double Action Cap Rifle
Right out of the Old West! 26" lever-action spinning cap rifle. Realistic. Rapid firing, cocking and flip action. $1.17

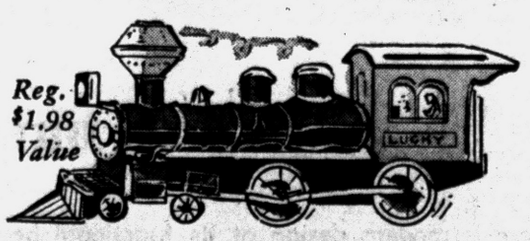

Reg. $1.98 Value
Smoking Locomotive
Your young engineer will be overjoyed with this battery-operated locomotive that actually puffs smoke when running. 10¾". Battery extra. $1.17



Magic Slate
Reg. $1.98 Value $1.17
Erasable crayon sets, 13¾ x 12" slate, crayons, sharpener, eraser, pictures to color.

DOWNTOWN PONTIAC — TEL-HURON CENTER — DRAYTON PLAINS
ROCHESTER — MIRACLE MILE SHOPPING CENTER

Every Day—more people are awakening to KRESGE values!

Stay Alive Longer!

Your Heart Is for Living

By LELORD KORDEL
Installment Nine

The pain struck Tom Newton as he was running to catch the 8:05 train home. It left him short of breath, and as he walked down the ramp he thought: "Must've been the hamburger I wolfed down in the station.

"And on top of that, running for the train. Guess I'll have to remember that I'm not exactly a kid any more."

On the train he ducked into the first empty seat in the nearest car, and waited for the pain in his chest to subside. Instead, it came on again, full-grown.

Searing as though it were a small, hot bulb, the pain remained contant. It concentrated on an area no larger than a quarter. He clutched at the oppression, which seemed to center four inches below his necktie.

★ ★ ★

Suddenly there was a second acute ball of pain, then a third left him struggling for breath. Everything in his body strained toward the left side of his chest. Now his body was nothing more than a container for that searing rod of pain.

He tried to clutch at the pain again with his left hand. He couldn't. The whole arm had become numb. He began to knead the useless arm with his right hand, and the pain radiated from his left shoulder down to his elbow.

At that moment Tom knew. He was having a heart attack.

Tom turned to find that a woman was sitting beside him. She was staring at him as he frantically rubbed his arm.
"I'm very ill," he told her.

Then he gave in to the pain and slipped away into unconsciousness.

He didn't wake until he felt someone putting a small pill under his tongue. It was a man in white. That and the wail of the siren told him he was in an ambulance on his way to a hospital.

TELLTALE SIGNS

Tom doubtless triggered his heart attack with his rushing for the train and the food he had eaten that day. Yet, he had received other telltale signs; his nervous indigestion, his sleeplessness, and his pallor. "Working too hard at the office," he would say. "Guess I'll have to take a vacation one of these years."

If you are overweight and feel even slightly under par, check up on your health.

Why not face it. Your heart is in your hands. This is the age of the coronary-disease epidemic. Doctors are trying a cure-through-prevention. But the greater part of this job must be done by you alone.

This disease is a prejudiced killer. It stalks through our land, striking down the hard-working, the able, the energetic—males by preference.

It is a vicious killer of the mature man—the man who is probably near the top of his business and who, like Tom, prides himself on being a healthy specimen, whose boast it, "Never sick a day in my life."

Coronary heart disease is characterized by a sudden, severe pain in the heart region or the pit of the stomach. Until about 40 years ago, it was called "acute indigestion."

Sudden death is not uncommon. Today, with our faster pace of living, it strikes not only the older man. Men in their thirties and forties are claimed as its victims.

HARDY HEART

Your heart is a masterpiece of nature. It is not a delicate or fragile organ, but a strong, hardy mechanism. Day after day, year after year, it performs a tremendous amount of work, never stopping for even a few seconds. This miniature pump is just about the size of your fist.

Each day the heart pumps approximately 4,320 gallons of blood through 60,000 miles of blood vessels. The quantity of blood it pumps varies from hour to hour. Yet your heart seldom complains. It adjusts its blood flow to your body's need.

★ ★ ★

Do you like to kid youself by thinking there's no connection between the foods you eat and thickened, hardened arteries? Imagining yourself immune you think that "pass the potatoes and gravy, honey" will do you no harm. That you can eat all of the high starch, high fat junk you have a mind to.

You may think that only with advancing age is one troubled, if one is to be troubled at all.

But did you know that there is plenty of evidence to show that coronary disease was found in three-fourths of 300 young men, averaging 22 years of age, who were killed in battle in Korea?

The excessive starches, the high fats—especially in combination—have a good deal to do with the yellowish, fatty material that deposits itself in scattered patches beneath the slick lining of the arteries, usually at the point where they branch. What do you suppose happens when these deposits start blocking the arteries?

The heart muscle warns you with a severe pain that is felt beneath the breastbone, across the upper part of the chest, or down the left arm.

Disregard this warning and you invite the real No. 1 killer or crippler to enter your life.

Such lesions on your arterial walls may slow down the circulation of blood to the extent that a clot forms at the point of narrowing—a clot that completely stops the blood flow which feeds your heart. Your coronary artery is plugged and you have coronary thrombosis—a clot on your heart.

With modern treatment your chances of survival from an initial attack of coronary occlusion are close to 90 per cent. Eighty to 85 per cent of coronaries who recover from such attacks are able to return to their jobs and to resume fairly normal lives.

The well-known New York heart specialist Dr. Arthur M. Master says: "There is no justification for the pessimism and psychological invalidism. Many of the patients who survive the acute attack live for many years and approach the ordinary life span."

Don't you be a heart-pessimist. He's the man who continues on his precarious way. He says, "I've got heart trouble, but there isn't anything I can do about it."

Listen to your heart's warning. You can increase your chance for survival. If necessary, say:

"I've got heart trouble, but there must be something I can do about it. Tell me what it is, and I'll do it!"

All Rights Reserved. Adapted from the book, "Live to Enjoy the Money You Make," by Lelord Kordel. Published by World

Tomorrow: How to "Help yourself to a Healthy Heart." The importance of proper nutrition.

Redstone Good on 250-Mile Try

Canaveral Test Model Similar to One Planned for Astronaut Tryouts

CAPE CANAVERAL, Fla. (AP) —An Army Redstone missile was launched here Tuesday night on what appeared to be a highly successful 250-mile flight.

★ ★ ★

The Redstone, similar to that which will boost this nation's seven astronauts on space capsule familiarization tests, darted out over the Atlantic Ocean shortly before midnight.

The National Aeronautics and Space Administration has ordered several Redstone missiles to acquaint the seven space pioneers with the capsule which will carry one of them into an orbit about the earth, probably in 1961.

★ ★ ★

Most of the astronauts, who are now training at Langley Air Force Base, Va., are expected to take comparatively short trips in the capsule. Redstones will hurl the manned space capsules as high as 100 miles into the air and deposit them a few hundred miles out in the Atlantic for recovery.

These tests could start next spring. Chimpanzees will try out the space chambers before man gets his chance.

★ ★ ★

The task of placing the first American in orbit has been assigned to the Atlas intercontinental range ballistic missile.

Japanese Economy Recovers From Drop

TOKYO (UPI) — The Japanese government rpeorts today that the nation's economy had recovered from the 1957-58 recession at an "unexpectedly swift pace."

The report warned, however, that Japan "has lagged far behind the western nations in liberalization of trade" and urged that corrective measures be taken immediately.

Cyprus is the third largest island in area in the Mediterranean.

He's in Red China Prison

U.S. Flier Living on Hope

HONG KONG (AP) — John Downey of New Britain, Conn., serving a life sentence in a Red China prison, is living on hope, his brother William said Tuesday on arrival from Peiping.

★ ★ ★

But the Chinese he talked to during the week he spent in the Red capital gave him no indication that John will be released, William told reporters.

He said that despite requests through the Chinese Red Cross, no Chinese government official would receive him or listen to his appeal. The Communists jailed John Downey in 1952 on espionage charges.

★ ★ ★

"But my brother shows no sign of despair," William said. "He is quite cheerful, was very happy to see me and appears to be in very good health. He is living in hopes that he will be released."

★ ★ ★

William said he was not allowed to visit Richard G. Fecteau of Boston, Mass., who was sentenced to 20 years at the same time as John.

Fecteau and Downey, civilians, were captured when a U.S. Air Force plane in which they were traveling crashed on a flight from Japan to Korea.

William saw John three times for two hours each during the week he was in Peiping.

★ ★ ★

William said he gathered from the conversation that John shares a cell with two Chinese prisoners and gets adequate food. He spends most of his time reading, gets one hour of exercise daily and is not subject to harsh discipline. Mail and food parcels from home are delivered promptly.

Bill Legitimizes Children on Marriage of Parents

LONDON (AP) — Parliament has approved legislation legitimizing children of adulterous affairs —provided the couple marry.

In an about-face, the House of Lords Tuesday night voted 83-64 to approve a bill it had rejected earlier. The bill removes the stigma of bastardy from 3,000 living children.

★ ★ ★

The House of Commons had previously approved the bill, which assures children born of adulterous liaisons rights of inheritance if the parents marry. Previously the parents had to legally adopt their offspring so they could inherit.

Society Plans to Spread Word of Judaism in U.S.

CHICAGO (UPI) — A newly-formed society laid plans today to open an evangelistic campaign to "spread the word of Judaism" among Americans who have not found a religious faith.

The campaign, sponsored by the new Jewish Information Society, will mark a milestone in American Jewish history.

The campaign is officially scheduled to begin Aug. 1. Although it will concentrate first in the Middle West, its sponsors hope the movement will spread over a far wider area. Eventually, missionaries may be used.

Rabbi Sholom Singer, one of the founders of the society and now a vice-president of the organization, said the program "is aimed at educating others in the Jewish religion."

Rabbi Singer, a former army chaplain on Okinawa, said it was not the society's objective to win converts away from other faiths.

"The drive will be directed at those who are unsure in their faiths or those who are completely unaffiliated with any belief," he said.

"We will try to bring the word not to those who are different, but to those who are indifferent."

The rabbi said the program will not be carried out in an evangelistic manner. He said written material, radio and TV programs and open forums will be employed to convey the message.

Rabbi Singer said it was about time the Jewish religion did something about actively promoting their religion.

★ ★ ★

"We've been using defensive tactics too long a time," he said. "If the religion is good enough for us it is good enough for others."

"The society's work," he said, "will bring new religious assistance and hope to those people who have no religions."

SHOP IN AIR CONDITIONED COMFORT
FEDERAL dept. stores
Satisfaction guaranteed or your money back
Downtown AND Drayton Plains

THURSDAY SPECIAL!



Boys' and girls' American-made TENNIS 99c

Washable blue duck uppers with white rubber soles, shock absorbing cushion insole and heel for added comfort. Reinforced. In sizes 8½-12, 12½-3. Save now!

OPEN EVERY NIGHT TO 9
(Mon. thru Sat.)

MORTGAGES for Home Improvements and CONSOLIDATION of DEBTS



★ Improve Your Home — We Do the Work
★ Consolidate All Payments — Save All That Interest Money
★ Pay Off Existing Mortgages or Land Contracts — If You Have Reasonable Equity
★ Low Interest Rate — 12 to 15 Year Terms

DIAL FE 3-7833

FREE APPRAISALS. OPERATORS ON DUTY 24 HOURS A DAY
Free Consultation Service — Ask for Mortgage Department

Big Bear Construction Co.
92 West Huron — Pontiac

SHOP IN AIR-CONDITIONED COMFORT
FEDERAL dept. stores
Satisfaction guaranteed or your money back

OPEN EVERY NIGHT TO 9
Monday through Saturday

Once-a-year Sealy sale at FEDERAL'S



GOLDEN VALUES SALE
Our biggest annual event—with the cream of Sealy values sale-priced! Shop—compare —save on famous Sealy quality now!

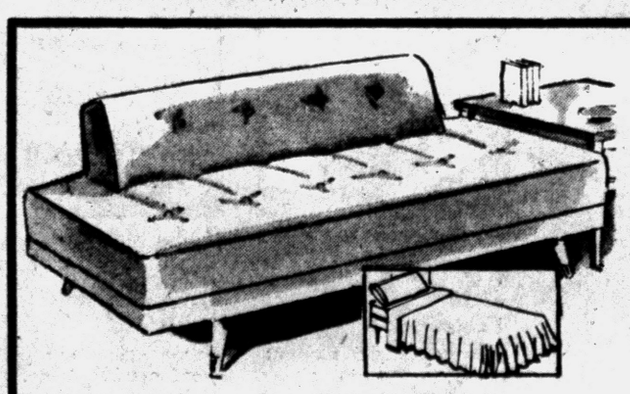

Sale! Dav-O-Niter sofa-sleeper bed

• Looks like leather
• Feels like leather
• Decorator colors

$44
NO MONEY DOWN

Washable, plastic in smart black, white, persimmon or turquoise. Makes good looking sofa for day and comfortable twin bed at night.

Remove bolster makes into bed!



Lounge chair has man-size comfort appeal
39.88
In heavy plastic, welted for long wear; hardwood frame, smart brass button trim. In several colors.



Go modern, new scoop chairs that can go double
29.88
New decorator colors in a pliable, washable plastic. They can stand alone or can double as sectionals. See them!

On sale at DOWNTOWN store only—Furniture Dept., 2nd floor

FEDERAL DEPT. STORES

See the New "G. E." SPACEMAKER "30"

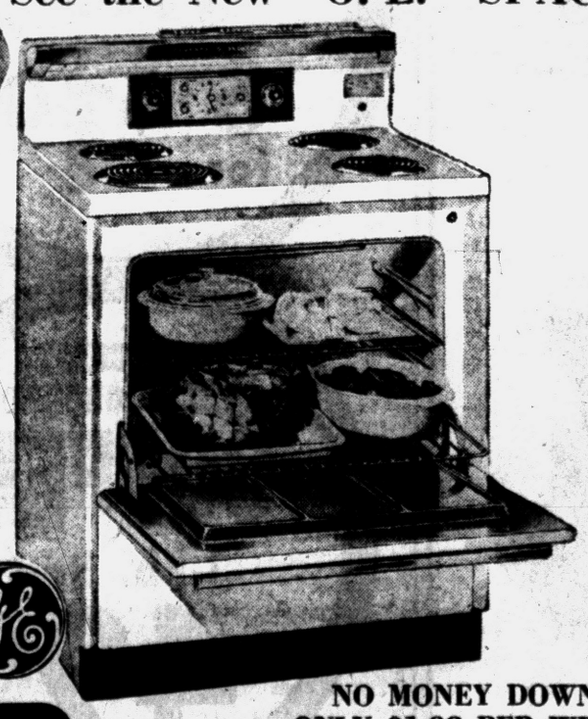

WITH NEW EASY-SET TIMER

• Wonderfully convenient and a wonderful buy.
• Brings you G-E's big master oven with new automatic timer that's so easy to set, starlight grey oven with floodlight, a big 8" extra hi-speed surface cooking unit, lighted backsplash, kitchen clock and minute timer, timed appliance outlet, full width drawer and the seven famous G-E features. In four mix-or-match colors and white.

NO MONEY DOWN
ONLY $1.98 PER WEEK

Coupon Offer
With this ad coupon, get a complete Camera-Flash-Film-Batteries Set for Only $2.99

Hampton Electric Co.
Open Nightly 'til 9 P. M.
825 W. Huron Street — FE 4-2525
Plenty of Free Parking in Front of Our Store Always



Is Your Land Contract a Burden to You?

We may be able to convert your LAND CONTRACT into a mortgage, thereby bringing you more security and at the same time reducing your monthly payments.

Come In and Talk It Over!

HOME LOANS ARE OUR SPECIALTY

— We Buy Land Contracts —

CURRENT RATE **3½%** ON SAVINGS

Pontiac Federal Savings

Home Office: 761 W. Huron Street

16 E. Lawrence Street, Downtown Branch
Rochester Branch, 407 Main Street
4416 Dixie Highway, Drayton Plains

FEDERAL HOME LOAN BANK SYSTEM MEMBER — FEDERAL SAVINGS AND LOAN SAFETY OF YOUR SAVINGS INSURED UP TO $10,000 INSURANCE CORPORATION



BOUND FOR SEA — Liberty Bell replica is assembled at Corona, N. Y. Gift of copper industry, it'll be placed aboard Navy's aircraft carrier Independence.

Vienna Awaits Opening of Huge Propaganda Battle

VIENNA (AP) — Vienna is looking forward to the opening next weekend of a huge east-west propaganda battle in its streets.

The occasion is what the Communist sponsors call "The seventh world festival for youth and students for peace and friendship." It begins with a massive show Sunday in Vienna's soccer stadium and continues for 10 days until Aug. 4.

Austria's overwhelmingly anti-Communist youth organizations and Vienna's press call it "A huge Communist propaganda swindle to ensnare the world's youth, which we never should have permitted to come to Vienna but which we are now determined to expose for what it is."

The first festival delegations, from Red China and North Korea, arrive tomorrow.

The Communist organizers said at first that 17,000 foreign delegates would come to the festival. Then India sharply cut passport issuance, the United Arab Republic decided to keep its youth away altogether and others restricted attendance. The latest published estimate now is for 15,000 foreign visitors.

The propaganda battle began in Vienna's streets last weekend when placards in five languages were hoisted by the Austrian youth organizations. These proclaimed:

"This so-called world youth festival is organized by the Communists and paid for by them. We Austrian youth are not participating in it and, in fact, protest against it. But we nevertheless welcome foreign youth here and we want to show you our lovely city and the advantages of democracy. We want you to take full advantage of freedom of movement and freedom of speech here and welcome you in discussions, when we will tell you why we are uncompromising opponents of communism

---

There's one of those new foreign cars that gets more than 50 miles to the gallon. Best part is, you only have to pedal it uphill. . . . Some marriages break up because the husband likes to spend an evening out with the boys; others break up because the wife likes to do the same thing.—Earl Wilson.

Retired Officer Law Advised

Bradley Tells House Probers Legislation Is Indicated as Safeguard

WASHINGTON (AP) — Omar N. Bradley, a five-star general with a $75,000 job in private industry, told House investigators Tuesday "legislation is indicated" to guard against possible abuses in the employment of retired officers.

Bradley, former chairman of the Joint Chiefs of Staff and head of the Veterans Administration, talked freely with a House armed services subcommittee about his own affairs, including his present post as board chairman of the Bulova Watch Co. and its research subsidiary.

Bradley said he never had anything to do with buying while he was in the Army and has had nothing to do with selling to the government since becoming inactive.

"In fact," he said, "I wouldn't know how to negotiate a contract."

Bradley steered away from specific recommendations about possible correcting legislation, but said " a time lag" after an officer leaves active duty and before he engages selling to the government would be a good idea. He said two or three years, allowing time for former associates to be reassigned, might be long enough.

Bradley, who as a five-star general technically never retired but is always on call, told the subcommittee he still receives $20,543 a year in Army pay and has an office and secretary to handle the military mail that keeps coming in.

He said he thinks the influence of former generals and admirals has been exaggerated and private companies "might do better to hire a captain who would know where the papers are in the Pentagon."

EOKA Leader Voices His Opposition to British

ATHENS (UPI)—Former EOKA leader George Grivas states that he is against the inclusion of Cyprus in the British Commonwealth.

Grivas also indicated he will campaign for pensions for EOKA members who fought against the British for their island's independence.

No place in Nova Scotia is more than 50 miles from the sea, even at the most inland districts.

OSMUN'S SHOE SALE

Famous Makes

up to ½ OFF

LOOK AT THESE FAMOUS NAMES

• BASS • FRENCH SHRINER
• TAYLOR MADE • WOLVERINE
• GOLF SHOES

"The Store That Never Compromises on Quality"

Osmun's

Tel-Huron Center

Open Mon., Thurs., Fri., Sat. 'til 9 P. M.

Wrigley

YOUR CHOICE
• STOKLEY APPLE SAUCE
• PHILLIPS TOMATOES
• OUR FAVORITE PEAS
No. 303 Cans
8 for $1.00

Oven Ready
Fancy Young Tender Hen
TURKEYS
Any Size, 6 to 12-lb. Weight
39c lb.

DARTMOUTH Frozen
ORANGE JUICE
6 oz. Cans
6 for $1.00

DEL CREST FRESH GROUND
COFFEE
1-Lb. Bag
49c

Wrigley

SPECIALS for THURSDAY, FRIDAY, SATURDAY and MONDAY FREE PARKING OPEN FRIDAY and MONDAY EVENINGS 'TIL 9:00

SAVE $80 on this beautiful 7-PC. LIVING ROOM

2-FOR-1 Sale!

4 DAYS ONLY—THURS., FRI., SAT. and MON.



Regular $239.95

$159.95

Only $15.00 Down

Easy Terms to Suit Your Pocketbook

REMEMBER!
No Carrying Charges on Wyman's Budget Plan!
No Bank or Loan Company!
You Pay Right in Our Stores!
NO CREDIT PROBLEM at WYMAN'S

(Not Exactly as Pictured)

JUST LIKE TWO ROOMS for the PRICE-OF-ONE!

Really two rooms in one. Beautiful spacious sofa makes large comfortable bed for two persons. Matching chair is built for comfort and made for real relaxation. Both pieces upholstered in the latest long wearing fabrics. Choice of colors, sturdy hardwood frame. Outstanding construction. Sofa has large roomy bedding compartment. 2 beautiful end tables, 1 cocktail table, 2 handsome matched decorator lamps, sofa bed and matching chair complete this once-in-a-lifetime 7-piece money-saver.

FREE PARKING AT BOTH STORES FOR OUR CUSTOMERS!

You Can Use One Account for Purchases at Both Our Stores!

FREE DELIVERY WHEN PROMISED!

BE SURE TO ASK FOR Wyman's Blue Trading Stamps . . . Good for Valuable Premiums

WYMAN'S
Pontiac's Progressive
FURNITURE STORES
17 E. Huron St.—2 Stores—18 W. Pike St.

TEL-HURON

HEY, KIDS!

(under 15)



Come to Tel-Huron's

JUNIOR FESTIVAL

Tuesday, July 28, 1959

1:30 P.M.

1:30—Meet our Clowns
1:40—Decorated Bike and Doll Carriage Parade & Contest
2:00—Winner of Jelly Bean Contest will be announced. Free 26" Bike 1st Prize.
2:00 to 4:00—Free Kiddie Rides.

(Contestants must not be over 15. Judges' decisions will be final. Entries must not be in later than Saturday July 25. Stop into any one of the Tel-Huron Merchants for Entry Blanks.)

FREE ICE CREAM BARS TO FIRST 500 KIDS



SHOE CLEARANCE

SEE OUR SPECIALS

WOMEN'S TENNIS OXFORDS
White & Blue
Sizes 4 to 10
Only $2.99

Hood Sun-steps®
HOOD SUN-STEPS reg. to $4.95 now only $2.88

FE 4-0259
Tel-Huron Center

The SHOEBOX — MEN'S WOMEN'S CHILDREN'S

Shoes for Mother, Dad, Sister and Brother, and Baby too!

Kresge's

family's choice

Tel-Huron Shopping Center

$1.26 VALUE!
POLYETHYLENE REFRIGERATOR SETS



4-Pc. SET



6-Pc. SET

67¢ set

Colorful, versatile for picnics or refrigerator!

Light, unbreakable-plastic food containers! Choose from two sets! Four pieces include handy 2-qt. beverage beaker, ½-gal. Kingpak, and two 16-oz. containers. Six pieces include two containers in 12-oz. sizes, two 16-oz. sizes, two 32-oz. sizes. Savings on each set *this* weekend!

SPECIAL

THONGS!

CHILDREN	MEN	LADIES
49¢	69¢	69¢

JULY CLEARANCE

Costume Jewelry



Up to **50%** Off

Beautiful, finer quality jewelry . . . the smartest of the season . . . reduced to clear. Choose several for yourself, for gifts. Shop this week-end.

Tel-Huron Shopping Center

MYER'S Jewelry Shop

It's No Trick to Sew 'n Save

Come and see how easy it is to buy fabric for all of your sportswear and summer living furnishings at exceptional savings.

44" SAILCLOTH and BEDFORD CORD PRINTS

for poncho blouses, bermudas, crazy pants, weskits, slacks, skirts and men's wear, washable.

49¢ a yard

SEW 'n SAVE FABRIC SHOP
Ph. FE 5-4457
TEL-HURON SHOPPING CENTER

Osmun's

GREAT SEMI-ANNUAL SALE

(AT BOTH STORES)

STARTS TOMORROW!

SAVE Up to ½ OFF

ON FAMOUS-QUALITY

CLOTHING
SPORTSWEAR
FURNISHINGS

SEE PAGE 26 OF TODAY'S PAPER FOR FURTHER DETAILS

Osmun's

TEL-HURON CENTER

Open Mon., Thurs., Fri., Sat. 'til 9 P. M.

DOWNTOWN STORE OPEN
Mon. and Fri. Nights 'til 9 P. M.

West Huron at Telegraph Road

LAST 3 DAYS

Still Going Strong

WONDERLAND'S $50,000 STOCK LIQUIDATION SALE

GUARANTEED SAVINGS from

30% to 50%

ON OUR TOT'S–BOYS'–GIRLS' APPAREL
FOR SUMMER, FALL, Back-to-School Wear

1.29 Tots' Sun Suits Rhumba Back Sizes 1-6 — 88¢

8.99 Sub-Teen DRESSES Smart styles for now and school — 5.99

Boys' Winter JACKETS Reg. $9.00 Heavy lined, hooded. — 6.88

Clearance—All Girls' Summer Dresses Smart Cool Styles — 30% Off

3.75 Curity Diapers First quality limit 2 doz. — 2.66

Reg. 2.50 Girls' P.J.'s Cool, Baby Doll Styles — 1.66

Girls' Hats - Caps Sport and Dressy Straw — 50% Off

Girls' Spring Coats Topper and Full Length — 50% Off

Reg. 19.99 Boys' Suits Year 'round styles to size 17 — 14.88

1.39 Girls' Bermudas Polished Cotton Elastic Waist — 88¢

Girls' School Dresses Save on cotton plaids — 2.88

Reg. 1.99 Boys'-Girls' WINTER CAPS Wool, Knit and Ivy Caps — 48¢

Tel-Huron Shopping Center, Pontiac

WONDERLAND Shop

175 West Maple Road Birmingham

"Best for Children"

JULY

SALE OF SALES

SAVE Up to 40% on Famous Maker Swimsuits

$5.90 to $11.97

Formerly $7.98 to $19.98

Sheath, draped designs in cotton plaids, solid lastex. 32-38.

SHORT SHORTS
$1.39 Formerly $1.98

FUN-MATES JAMAICAS
$2.39 Formerly $2.98

T-TOPS, HALTERS
$1.69 Formerly $1.98 and $2.98

BLOUSES
$1.99 Formerly $2.98 and $3.98



Winkelman's

Tel-Huron Shopping Center — Open to 9 P. M.
Monday — Thursday — Friday — Saturday



Clearance! Famous EXPRESSION DINING, BEDROOM GROUPS

So gracefully correlated with modern, Colonial or provincial furnishings . . . famous BROYHILL EXPRESSION, as featured in LIVING. Aristocratic walnut in soft Autumn Brown tone and finish which is resistant to — heat and liquids.

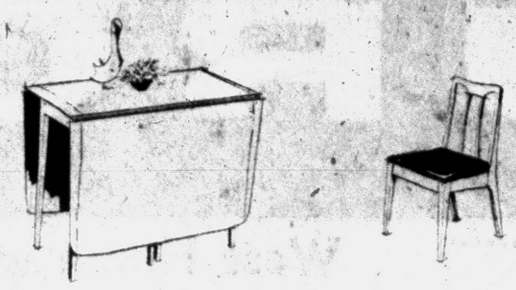

DROPLEAF TABLE, CHINA BREAKFONT, 4 SIDE CHAIRS, Reg. 449.50 **$329.00** Complete

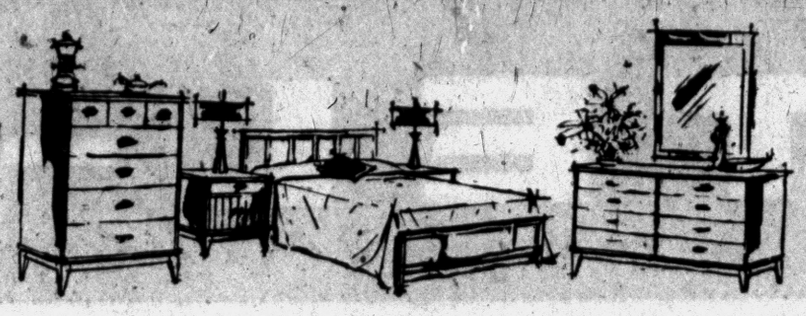

DOUBLE DRESSER, CHEST and BED
Other Matching Pieces Available
Reg. 359.50 **$269.50** Complete

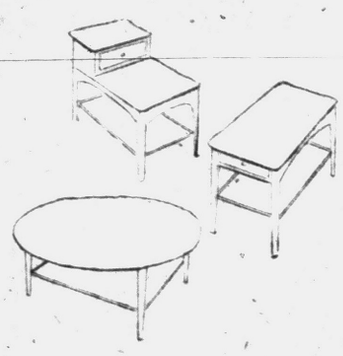

PLASTIC TOP
WALNUT TABLES
18"x28" End Table $32.50
36" Cocktail Table $32.50
30"x18" Step Table . . . $36.50

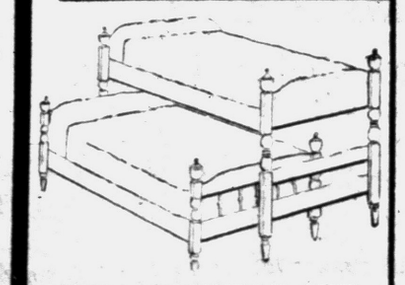

3-Way TRUNDLE SET
Solid Hard Rock Maple
It's a Bunk! It's a Twin. It's a Trundle Set! Sold complete with 2 quality Stearns & Foster extra firm Bunkette mattresses with inner spring units.
Complete **$144.50**

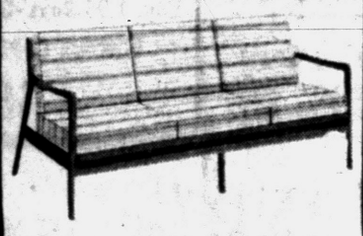

CONTEMPORARY
75" WALNUT SOFA
Oil walnut frame, beige upholstery, zippered foam cushions.
Reg. 199.50 **$179.50**



Transitional 78" SOFA
Choice of beautiful custom fabrics; foam rubber cushions! Fruitwood legs; choice of traditional or contemporary arm.
$199.50

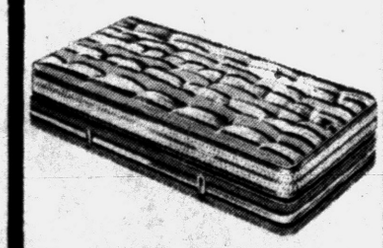

STEARNS & FOSTER
MATTRESS
and BOX SPRINGS
Premium quality in smooth or tufted styles. All feature offset coil innerspring units with "seat edge" construction firm. Guaranteed!
$39.00 Mattress or Box Spring
FULL OR TWIN SIZES

Stewart-Glenn

1680 South Telegraph Road • FEderal 2-8348

ANNUAL MIDSUMMER FURNITURE SALE

from a score of leading manufacturers

reductions up to 40% off regular prices

389.50 TRADITIONAL SOFA, light blue cover, foam cushions, back. Custom **$269.50**

354.50 TRADITIONAL SOFA, turquoise, tufted back and skirt. Custom-made **$239.00**

299.50 DANISH MODERN SOFA. Wood trim arms; foam cushions, back. Beige/Br. Stripe **$199.50**

389.50 MODERN PILLOW-BACK SOFAS, foam reversible seat and back cushions .. **$279.00**

CHERRY STEP TABLES
Leather Tops, Exceptional buy!
Reg. 49.95—NOW **$29.95**

77.50 OCCASIONAL ARM CHAIR; foam cushion, walnut legs. Beige cover. Soiled **$54.50**

104.50 MODERN SWIVEL ROCKER. Beige cover. Slightly soiled **$79.50**

178.50 MAPLE BUFFET AND HUTCH TOP Famous Cushman make **$149.50**

238.50 MAPLE DROP-LEAF TABLE with 4 matching chairs **$179.50**

269.00 SOLID CHERRY BUFFET — CHINA **$219.00**

257.00 SOLID CHERRY GATE-LEG DROP-LEAF TABLE. 4 matching chairs **$219.50**

MAPLE "MILKING STOOLS"
For Early American rooms. 3-legged stool with handle
Reg. 3.95—NOW **$2.95**

129.95 PINK DINETTE SET. Table 35x48 extends to 60". 4 chairs **$89.50**

129.50 HI-BACK BARREL CHAIR. Foam cushion; solid covering **$99.50**

59.95 DANISH MODERN RECLINING CHAIR. Plastic seats, black or white; wal. arm **$49.95**

233.00 MODERN 55" LOVE SEAT; foam seat and back cushions. Charcoal cover .. **$199.50**

219.50 WROUGHT IRON DINETTE SET. Oak table top; 4 matching chairs by Woodard **$89.50**

$24.95 MODERN POLE LAMPS. Bronze black and beige **$19.50**

164.50 WROUGHT IRON SECTIONAL. Foam seat, backs; plastic-fabric comb. Light blue frame **$139.95**

38.50 WROUGHT IRON TEA CART. Removable tray. Sky blue or white **$29.50**

39.95 RATTAN CORNER TABLE 27x27 Formica top **$17**

34.50 RATTAN COFFEE TABLE, 18x36 Formica top **$15**

342.00 RATTAN CURVED SECTIONAL 3 pc. Inner spring rev. cushions; curved corner table. Formica top ... **$159.50**

79.50 SLEEPY HOLLOW RATTAN CHAIR AND OTTOMAN ..... **$ 49.50**

INTERIOR DECORATING SERVICE WITHOUT ADDITIONAL COST

EVERYTHING INCLUDED EXCEPT A FEW FAIR TRADED OR ESTABLISHED PRICED ITEMS

Stewart-Glenn

1680 South Telegraph Road • FEderal 2-8348

SPECIAL ORDERS ALSO INCLUDED AT SALE PRICES



ANTIQUE MAPLE BOSTON ROCKER
Seat 22" x 19¾; seat to top of back 17½" H. Rich Antique Brown Maple finish. Five other finishes available.
SALE **$26.95**



DANISH WALNUT ARM CHAIRS
Linen textured fabrics; zippered reversible cushions; polyfoam cushions.
Reg. 49.50 **$39**

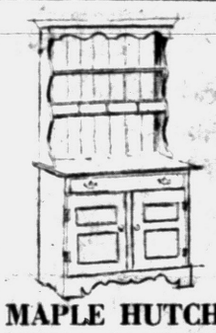

MAPLE HUTCH CHINA CABINET
W 34" D 17" H 65"
Reg. 109.50 **$99**
SOLID HARDROCK MAPLE

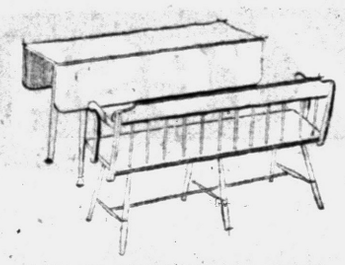

60" HARVEST TABLE
Reg. 89.50 **$79.50**
60" BENCH
Reg. 54.50 **$49.50**
SOLID HARDROCK MAPLE



COLONIAL LAMP
Brass base; white shade. Very special! **$12.95**
ALL ACCESSORIES Greatly Reduced!

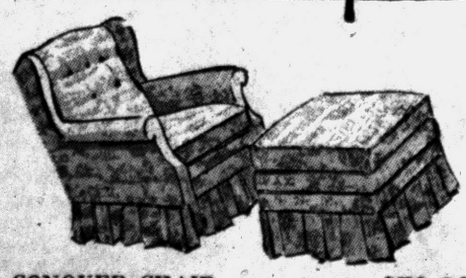

CONOVER CHAIR **$79.00**
MATCHING OTTOMAN **$29.95**
Chair measures 31x 35; Height 34". Ottoman is 26x21; 17 H.

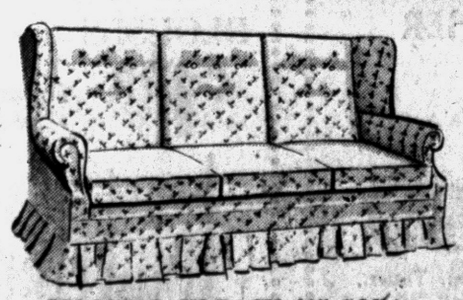

COLONIAL HI-BACK 80" SOFA
Reg. 249.50 **$199.50** 72" SOFA Reg. **$169.00**
In beige and brown only

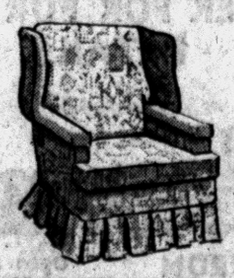

LOUNGE CHAIR
Width 32½"; Height 37"
Platform Rocker $129.50 **$99.50**

FAMOUS CONOVER COLONIAL Upholstered Furniture

Finest quality upholstered furniture designed by Philip Bost in true Colonial style, with rugged construction for lifetime use featuring their famous trouble-free frame with double cone, hand-tied coil decks on special webbing.

SPECIAL ORDERS IN SPECIAL FABRICS AT SALE PRICES



OPEN THURS., FRI., MON. EVES.
AIR-CONITIONED
AMPLE PARKING
EASY BUDGET TERMS

MOMS Unit Holds Silver Tea



Pontiac Press Photo

Mrs. E. K. Vanderlind, second from left, was chairman of the silver tea given Tuesday at Adah Shelly Library by MOMS of America, Inc., Pontiac Unit 2. Mrs. Harry Place, an assistant of the chairman, presided at the refreshment table. Mrs. Carl Cox, right, and Mrs. Harry Sibley also worked with the committee.

Proceeds Go to Vets, Families

MOMS of America, Inc., Unit 2 held their silver tea Tuesday afternoon at the Adah Shelly library, with Mrs. E. K. Vanderlind as chairman. Proceeds from the affair will be used for hospitalized veterans and their families and also for gifts to boys leaving for service.

Cohostesses were Mrs. Frank Emery, Mrs. Maude Place, Mrs. Lillie Collins, Mrs. John Brewer and Mrs. Harry Sibley.

The national president, Mrs. Howard R. Estes of Birmingham and the Michigan state president, Mrs. Joan Huller of Ann Arbor were special guests.

★ ★ ★

Mrs. Malcolm Scantland, of Auburn Heights, state president of the Past Presidents Club was present and other guests included: Mrs. Fern Pittman, Ann Arbor; Mrs. Wilber Johnstone and Mrs. John Walrath, national officers from Birmingham; Mrs. Frank Polasek and Mrs. Samuel Sprague, state officers, Auburn Heights; Mrs. Otis McLane, Mrs. George P. Funck and Mrs. J. E. Burgdorf, also from Auburn Heights.

Concluding the list were Mrs. Rita Silves of Gingellville; Mrs. June Goedeke of Galloway Lake; Mrs. Lewis Cheal of Lake Orion; Mrs. E. M. Tick of Pontiac and her aunt Mrs. Rose Chase from Bloomfield, N. J.

★ ★ ★

James Emery entertained at the piano.

Zone 8 of the Past Presidents Club will meet August 20 at the home of Mrs. Arthur Burgess on Joslyn road for election of officers.

The national board is meeting July 28 at 10 a.m. at the home of Mrs. Estes in Birmingham.



Mrs. Stanley Jaruzel, left, offers a plate of cookies to Mrs. Pauline Mott at the card party sponsored by the Oakland County Federation of Democratic Women. Mrs. Mott was general chairman of the affair held Tuesday evening at the Hotel Roosevelt and Mrs. Jaruzel was co-chairman of the gifts committee.



Accepting a cup of coffee from Mrs. Robert P. Scott is Mrs. George Smith (standing) of Royal Oak. The occasion was a card party held Tuesday evening by the Oakland County Federation of Democratic Women.

Check Your Bible . . . Abby

Who Said Man Should Marry?

By ABIGAIL VAN BUREN

DEAR ABBY: I have read of nothing but trouble, fighting and misery between man and wife in your column which only confirms the wisdom of my decision thirty-six years ago, to remain a bachelor. I go where I please without asking the permission of a possessive woman. I am not subjected to "nagging" or bossing. I eat when I feel like it, and sleep when I am tired. I have no ungrateful children to support, I can get the companionship of a woman whenever I feel like it. It's cheaper in the long haul and I am happier. Who said that man couldn't live without a wife?



ABBY

SATISFIED

DEAR SATISFIED: God said so. (Genesis)

★ ★ ★

DEAR ABBY: Our daughter is married to a man who is 23 years older than she is. She is expecting a baby in a month. Her husband tells her she has to give the baby away because it isn't his.

Abby, she is a good girl and always has been. The only place she has ever been without him was to church. He won't go. I am her mother and am two years younger than her husband. I want to keep the baby. My husband says if I take the baby he will leave me.

Should I break up my own marriage of 34 years to give my daughter's baby a home, or should I let her adopt it out? She wants to keep it but her husband won't let her.

SAD HEART

DEAR SAD: Don't take the baby. It belongs with its mother. If your daughter knows that her husband is the baby's father, she should keep it. Her husband should see a doctor about his mental condition. He is behaving like a very sick man.

★ ★ ★

DEAR ABBY: My father married a lady who was supposed to be a "mother" to me after my own mother died. She asked me to call her by her first name because she said she was too young to be my real mother(I am 13 and she is 33.) So I started calling her by her first name. Then she changed her mind and said it didn't sound respectful enough so I should call her "Mother." I can't call her "Mother" without getting a lump in my throat that won't swallow. What should I call her, please?

UNDECIDED

DEAR UNDECIDED: Make up a "pet" name such as "Mums" or something you have never called your real mother. If you feel that you are forcing yourself, just forget about a name until one comes naturally.

★ ★ ★

DEAR ABBY: I married a fine man who bears a fine old German family name. Whenever it is mentioned people snicker, and with good reason, because in English it suggests something not mentioned in polite company. If we shortened it, it would be worse. We have three little boys growing up and already they have become the object of ridicule. My husband would go to court and change it, only we are afraid of what our friends might say. Should I encourage my husband to change it or not?

MRS. S.

DEAR MRS. S.: Yours is perfectly legitimate reason for wanting to change your name. You need not be ashamed to do so.

★ ★ ★

DEAR ABBY: I am 55 and in good health. I am a widower and have had experience as a janitor, night watchman and porter. I have been to the State Employment Agency and have my application in for many jobs but so far nothing has turned up. As I understand it, I am too old for work, too young for Old Age Pension, too old for the Army and too young to die. What can I do?

E. B.

DEAR E.B.: You are too young to give up. Keep looking!

★ ★ ★

To get Abby's booklet, "What Every Teenager Wants to Know," send 25 cents and a large, self-addressed, stamped envelope to Abby in care of this newspaper.

For a personal reply, write to ABBY in care of this paper. Enclose a self-addressed, stamped envelope.



Here's a chic way to beat the heat — a drip-dry cotton sleeveless broadcloth blouse with a low pie-cut neckline. It rides high on the shoulder for added comfort.

Golf Club Meets for Luncheon

The Tuesday Tee Golf Club held its annual Guest Day at Pontiac Country Club yesterday. Following a morning of golf, 47 members and guests enjoyed a smorgasbord luncheon at Manny's with Mrs. Warren Dubay in charge of the luncheon.

Mrs. Herbert Zuchschering was awarded first prize; Mrs. John Steinhelper, second; and Mrs. William Pascher, consolation prize. Mrs. George Roberts won the drawing for the golf bag.

4 Pages Today in Women's Section

Mrs. Peterson Gives Shower for Judy Wilkins

Judy Wilkins, bride-elect of Thomas Slais, was honored at a bridal shower Tuesday at the home of Mrs. Donald Peterson on Berwick boulevard.

Miss Wilkins, the daughter of Mr. and Mrs. Wilfred Wilkins of Orchard Lake, will exchange vows with Mr. Slais, the son of Mr. and Mrs. Thomas Slais of Orchard Lake, Sept. 12 at Orchard Lake Community Church.

★ ★ ★

Announcement was made that Jo Ann Fairman will attend as maid of honor at the wedding. Bridesmaids will be Kaye Wilkins, Sue Ann Thompson and Sylvia Dal Pian.

★ ★ ★

On the guest list were Mrs. Hazel Graham, Mrs. Fred Wilkins Mrs. Elleanore Thompson, Mrs. James Kinney, Mr. Straud Ridings, Mrs. Charles Lawson, Mrs. Wilkins, Mrs. Slais and Jo Ann Fairman.

Others were Kaye Wilkins of Detroit, Miss Pian, Mrs. Mary Riker, Mrs. G. E. Baldwin of Tawas City, Mrs. Russell McEldowney of Caro, and Miss Thompson.



Pontiac Press Photo

The dock at Orchard Lake Country Club is a good place to sit and relax, these three young ladies have decided. From left are Sally Vyn of East Lansing, who was visiting her friends Joanne (center) and Wendy Barrett. Joanne and Wendy are the daughters of Mr. and Mrs. W. R. Barrett of Snowshoe circle, Bloomfield Township.

Women's Section

Personal News of Interest in Pontiac

Lifetime residents of Pontiac Mr. and Mrs. Howard Moore of Russell street celebrated their golden wedding anniversary Monday at an open house with family and friends. Each of their seven children was present with 16 grandchildren and nine great-grandchildren.

★ ★ ★

Mr. and Mrs. Clarence Moore and son, Ronald, will travel to Allaway, N. J. this weekend to visit Mr. Moore's brother and family for two weeks after which they will return to their home on Shirley street.

★ ★ ★

Vacationing in Hollywood, Calif., for several weeks are Mrs. Agnes Overbaugh of Prospect street, Mrs. Pierce Ryan and her son, Perry, of Birmingham, Mrs. Arthur Nurenberg of Adelaide street, and Roseann Shafto of Oxbow Lake.

★ ★ ★

A son, David Lyndall Butler, was born July 18 at Memorial Hospital to Mr. and Mrs. J. Thomas Butler of St. Joseph.

The infant's grandparents are the Clarence E. Butlers of Benton Harbor and the Frank S. Lyndalls of Birmingham.

★ ★ ★

Joan Grahek, daughter of Mr. and Mrs. M. L. Grahek of Voorheis road, is now attending the first All-State Piano session of the 1959 season at Interlochen. Joan is a student of Mischa Kottler of Detroit.

★ ★ ★

Guests of Mr. and Mrs. Walter G. Evely of Orchard Lake for two weeks are their daughter, Mrs. John Pruski, and children of Columbus, Ohio.

★ ★ ★

Mr. and Mrs. Delbert Dexter of Eason road, Watkins Lake, welcomed the unexpected visit home of their son, Richard, and his friend, Larry Sage, for the weekend.

Both boys are members of the Comphibious Band aboard the ship U. S. S. Cambria, which is now visiting the Great Lakes area.

Sunday morning, the four traveled to Cleveland, Ohio, where Mr. and Mrs. Dexter will tour the ship and hear the band concert.

★ ★ ★

Born July 13 to Mr. and Mrs. Thomas R. Blanzy (nee Janis Boyer) was a daughter, Paulette Michelle.

Mr. and Mrs. Paul E. Boyer of Hira street are the maternal grandparents. Paternal grandparents are Mr. and Mrs. Michael J. Blanzy of Brown road.



DANA GAIL CRANE

Announcing the engagement of their daughter, Dana Gail, to Daniel J. Pruente, are Mr. and Mrs. Ransom Crane of North East boulevard. Daniel's parents are the Francis C. Pruentes of Gingell court. A Sept. 26 wedding is planned.

Mr. and Mrs. Orville McMorris of Bielby street announce the birth of a son, Allan Kemp, born July 7.

Grandparents of the infant are Mr. and Mrs. Orvil McMorris of Alliance street, and Mr. and Mrs. Roy Taylor of Montroyal avenue.

WCTU Officers Are Elected

Officers were elected for the coming year at the recent meeting of the Pontiac Federation WCTU.

Mrs. Nellie Monroe will serve as president; Mrs. Mary Carls, first vice president; Mrs. Alma Fremed, second vice president; Mrs. Phoebe Davis, recording secretary; Mrs. Iris Martin, corresponding secretary; and Mrs. John McCormack, treasurer.

★ ★ ★

Mrs. Frank Hardenburg officiated as parliamentarian at the election, which was held at the home of the Rev. Lola P. Marion of James K boulevard following a picnic style cooperative luncheon.

Mrs. Ira Davis, accompanied by Mrs. John Venneman at the piano led group singing for the 58 members and guests who were present. The salute to the Flag was conducted by Mrs. Sadie Patten, citizenship chairman.

Dryers for Slacks

Wash-wear slacks dry creased when placed on heavy-duty, rust resistant drying frames now in the market. Several sizes to fit all slacks are available.

EGGLESTON'S DEPT. STORE
OF BIRMINGHAM

Going-Out-of Business!

We Must Be Out By July 31
ONLY 8 MORE DAYS LEFT

Final Drastic PRICE CUTS

To Clear Out This Large Stock of Brand Merchandise

MEN'S DEPT.

Wool Flannel Slacks
Reg. $10.95 to $14.95
$6.00 Pair

Corduroy Slacks
Reg. $5.95 to $6.95
$3.00 Pair

Wool Plaid Shirt
Reg. $9.95
$6.00

Men's Belts
$1.00 to $2.50
75c

Wash Slacks
$4.95 to $5.95
$3.00

LADIES' DEPT.

96 Maternity Dresses
Reg. $5.95 & $7.95
$2.00 $3.00 $4.00

One Only Rain Coat
Reg. $19.95
$6.00

143 Wool Skirts
Reg. $5.95 to $7.95
$2.00 $3.00 $4.00

160 Summer Dresses
Reg. $5.95 to $10.95
$3.00 $4.00 $5.00

13 Exquisite Form Strapless Brassieres
Reg. $3.95
$1.00

HOUSEHOLD & DOMESTICS

RAYON SUITINGS
Values to $2.98
Yd. 75c

One Group Drapery Chintz Prints
Reg. $1.19
Yd. 50c

18 Pieces Assorted FINE LUGGAGE
Your Choice
$7.00

SHOES

118 Pair MEN'S SHOES
Values to $13.95
$7.00

86 Pr. Ladies' Hi-Heel DRESS SHOES
Values to $9.95
$4.00

75 Pair Children's SHOES
Ideal for School Wear
Values to $6.95
$3.00

116 Women's CASUALS
Values to $5.95
$3.00

BOYS' DEPT.

SCHOOL PANTS
Flannel, Gabardines
Reg. $5.95 Sizes 12-14-16
$3.00

Flannel Shirts
$1.98 to $2.98
$1.50 And $2.00

Short Sleeve Summer Shirts
Reg. $1.98 & $2.98
75c And $1.50

52 Heavy Winter Jackets, Hooded Types, Surcoats, etc.
Values to $14.95
$6.00

GIRLS' DEPT.

GIRLS' DRESSES
Famous Make. Still a Good Selection—Values $2.98 to $7.95
$2 $3 $4

BLOUSES
Back to School. Reg. $1.98 - $2.98
$1.50 and $2.00

33 WINTER JACKETS
Values to $16.95
$6.00

39c ANKLETS
3 for $1.00

130 GIRLS' SKIRTS
No-Iron Rayon, Wool & Summer Cottons—Values to $3.98
$2.00

SLACKS
Corduroy, Flannel Lined, Wool Plaids—Reg. $3.98
$1.50 and $2.00

Many Other Values in All Depts.

At Our Birmingham Store Only
EGGLESTON'S Dept. Store
187 N. WOODWARD AVE.
BIRMINGHAM

These Autumn Styles Warm---Plenty Warm

By EDDY GILMORE

LONDON (AP)— In the middle of a heat wave, London's fashion designers revealed today the secrets of what women are going to wear come autumn and winter.

First of all, everything's in the right place — bosoms, hips and waists.

Chests will be round and full — not flat.

Hips will be ample and visible and not sagging.

Waists will be right there where the good Lord put them, and not, as in some other years, up under the armpits.

"It is time," said Hardy Amies, one of Queen Elizabeth II's dressmakers, "that women looked fabulous and glamorous again after the lean years."

His ladies looked fabulous, all right, but they also looked hot.

Swirling, twirling, marching and mincing beneath sweltering arc lights, a small army of top models worked up a suffering sweat.

WOE TO ANIMALS

A lot of animals are going to be slaughtered because the new fashions go in for much fur.

A feature of the coming season will be topcoats lined—not covered—with mink.

Skirts will be a trifle longer.

In a review of 142 dresses, not a single model's knee showed. Shoulders are going to be an itty-bit more padded.

★ ★ ★

The new colors? They're sombre.

Victor Stiebel featured a muted black.

Amies came up with a pale black.

And there was even something called a blacky-brown.

Some of the names of the new suits are as incomprehensible.

At Amies, for instance, here were some of the names:

Present tense. . .No Comment . . .Soft Touch. . .Brag. . .Shoftly, Softly. . .Trust Fund. . .Rifleman . . .Iron Hand. . .Earthbound. . . Thursday's Child. . .Evening Star . . .Catspaw.

Short gloves are shown currently in Paris. This is true even for evening wear, when they are white or pastel blue kid.

THERE ARE

MANY TIMES

WHEN ONLY

FLOWERS

WILL DO

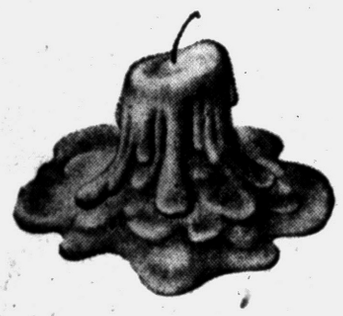

SUMMER HOURS: Monday - Thursday 8 a. m. to 5:30 p. m.
Friday - Saturday 8 a. m. to 9 p. m.
Closed All Day Sunday

PEARCE FLORAL COMPANY
559 ORCHARD LAKE FE 2-0127
TWO DAILY DELIVERIES TO DETROIT AND INTERMEDIATE POINTS

Better Ring Bell Before Entering

By EMILY POST

"Dear Mrs. Post: The other day I went to visit my daughter, who was expecting me, and when I arrived the front door was unlocked so I walked right in without ringing the doorbell. My son-in-law thinks I was wrong to have done this and says I should have rung the bell and waited for someone to let me in. I can hardly believe such formality necessary when calling on a member of my own family and would like your opinion."

Answer: As your daughter was expecting you, it was not necessary for you to ring the doorbell, but ordinarily you should ring before entering anyone's (even your daughter's) house.

"Dear Mrs. Post: I have been appointed editor of our church bulletin and what puzzles me is how to refer to members of our congregation in writing up announcements and news articles. Generally the women are referred to as Mrs. but of late—and especially from the younger group—I am asked to insert announcements referring to Mary Brown, Jane Doe, etc., when I feel they should read Mrs. Richard Brown and Mrs. Andrew Doe, etc. Our church bulletins are not written informally. Will you please tell me which is correct?"

Answer: You are right, Mrs. Richard Brown and Mrs. Andrew Doe is how you should refer to them.

"Dear Mrs. Post: Is the wearing of an ankle bracelet considered in good taste? If so, will you please tell me on which ankle it should be worn—the right or the left?"

Answer: It is certainly not in the very best of taste but I doubt that anyone would consider the wearing of an ankle bracelet in bad taste. It is more often seen on the right ankle.

Berean Class Plans Bake Sale Saturday

Members of the Loyal Berean Class of Christian Temple are planning a bake sale to be held from 10 a.m. to 2 p.m. Saturday at Miracle Mile's J. C. Penney Store.

Mrs. Isaac Thurman is serving as chairman for the event. In charge of baked goods are Mrs. Irene Godfrey, Mrs. Arthur VanZandt and Mrs. Ralph Graham.

Can Change Life

Vanity Is Healthy Attitude

By JOSEPHINE LOWMAN

Call it vanity if you like but it signifies a good, healthy, mental attitude when a woman takes an interest in the way she looks. It is a danger signal when she becomes indifferent to her appearance.

Psychologists and psychiatrists long have recognized the fact that it is only when a woman loses her self-respect and her feeling of value as an individual that she slumps into dowdiness and indifference. Neurotics are known to be poor dressers.

I wonder how many of my readers know that every up to date mental hospital has a beauty salon and that a beauty treatment is one of the very first treatments given a woman when she is admitted. This is often done even before she starts analysis and sometimes the results are dramatic. In other instances there is less response, but in practically all cases there is some sign of recognition on the patient's part.

Many of these women come to the hospital in ill-kept clothes, with matted, oily or uncombed hair, without make-up or any other evidence of interest in grooming or appearance. They had lost all interest in how they look to others when they lost their sense of importance and sense of personal identity and had become deeply depressed.

We all can apply these facts to ourselves. Even the woman who is mentally sound and has a wonderful outlook can become, at periods in her life, so discouraged and depressed that she may find herself less interested in what goes on about her and in the way she looks. This self-neglect in turn leads to more lack of self-esteem and thus she finds herself in a vicious circle which is difficult to break.



Even a new hat can change the complexion of life for you.

The most feasible way to begin is with physical self-improvement. If you find that you have gotten into a rut of carelessness and indifference concerning your appearance, pull yourself out of it for a more vibrant approach to life. A better figure, a new hairdo, a new make-up, some new clothes, even a new hat, can change the complexion of life for you.

If you would like to have my leaflet "Woman of Fifty" send a stamped, self-addressed envelope with your request for leaflet No. 33 to Josephine Lowman in care of this newspaper.

★ ★ ★

Tomorrow: "Shoes and Advice Given To Our Girl Ambassadors."

Duplicate Bridge Winners Named

Winners from the Monday meeting of the Pontiac Duplicate Bridge Club at Elks Temple have been announced.

They include Mr. and Mrs. Arnold Richards, Mr. and Mrs. Ericson Lewis, Mrs. Melvin Smail and Dave Utley, and Julian Klein and Bernard Hirsch.

Others were Mrs. Lee Stinson and James Stevenson, and Mrs. Margaret McGuire and Mrs. Douglas Haddock.

You can keep cheese fresh by wrapping it in a cloth dampened with vinegar and then storing it in a cool place, not a refrigerator.

Marimont Baptist Rites Unite Pair in Evening

A candlelight ceremony performed Saturday evening at Marimont Baptist Church united Doris M. Davies and Kevork Eugene Kasarjian of Spring Arbor.

The Rev. Hilding H. Bihl, pastor of Perry Park Baptist Church, officiated as the couple exchanged vows before nearly 200 guests.

★ ★ ★

The former Miss Davies is the daughter of Mr. and Mrs. William E. Davies of Emerson avenue. The bridegroom is the son of Mrs. Avedis Kasarjian of Miami, Fla.

A floor-length white gown enhanced by a lace bodice, long tapered sleeves and round scalloped neckline was the bride's choice. She held an arrangement of white roses.

Jeanette Davies attended her sister as maid of honor, wearing a pastel blue street length dress of chiffon accented by a bow at the back topping a bouffant skirt.

★ ★ ★

Bridesmaid Karen Bihl was gowned in a pastel pink street-length chiffon frock styled similar to the honor maid's. Both attendants held bouquets of yellow China chrysanthemums.

The bridegroom asked Millard Eldred to serve as best man. Ushers were David Kives, Lawrence Hull, and Robert T. Davies.

Mrs. Davies selected a beige dress with pink accessories and wore a pink carnation corsage for her daughter's wedding. A blue dress with matching accessories and a white carnation corsage were worn by Mrs. Kasarjian.

★ ★ ★

The bride changed from her gown to a navy blue dress with white collar and white accessories accented by the rose corsage from her wedding bouquet after the reception. The couple is planning a wedding trip later in the summer. They will reside in Jackson.



MRS. KEVORK E. KASARJIAN

The newlyweds are preparing to enter the mission field. The bride attended Moody Bible Institute. The bridegroom was a student at Spring Arbor Junior College and Seminary, as well as University of Michigan, Michigan State University and Eastern Michigan University.

Here's Novel Idea

Those pastel-colored nail polishes are dandy for changing the color of a basic pair of white earrings. When you want yellow instead of blue, remove the polish with nail polish remover and start all over again.

MERIT
Pineboard Store
43 N. Saginaw Street
Lower Prices Every Day

Professional PERMANENTS Styled as YOU Like It!
HAIR CUTTING—TINTS
FREE PARKING
IMPERIAL BEAUTY SALON
219 Auburn Ave.
FE 4-2878
No Appointment Necessary
EDITH STENSON, Owner



PLANNING A CRUISE THIS WINTER . . .
If so, then the time to make reservations is now. TO DELAY IS TO BE DISAPPOINTED.
BIRMINGHAM TRAVEL SERVICE
GRACE PLUMMER REILLY
379 Hamilton Birmingham

MEET for LUNCH
RIKER FOUNTAIN
Sealtest Ice Cream
Popular Prices
Riker Building Lobby



SUMMER SALE

1/3 to 1/2 off

TREMENDOUS SAVINGS IN EVERY DEPARTMENT SO HURRY DOWN!

DRESSES Were to 17.98 $3 $5 $7
Sizes 7 to 15, 8 to 20 and 14½ to 22½

SPORTSWEAR
LINGERIE
RAINCOATS, TOPPERS, JACKETS
BEACHWEAR

Shop the easy way.
Open a convenient charge.
Buy now and pay later.

Early Bird Special
Rayon Silk PANTIES 29c each regularly 49c
HOSIERY 3 pr. $1

Sorry, no mail or phone orders . . . all sales final!

LINDA LEE

Tel-Huron Shopping Center
Sylvan Shopping Center
Drayton Plains Shopping Center
North Hill Shopping Center, Rochester

PAULI'S
Semi-Annual Shoe
SALE
(STILL IN PROGRESS)
FURTHER REDUCTIONS!

GROUP OF MEN'S CASUALS
FORMERLY $11.95 to $14.95
$5.80

$2.00 PAIR
SPECIAL TABLES
$3.80 PAIR

PAULI'S SHOE STORE
35 N. SAGINAW ST.
Serving Pontiac over 75 Years
FREE DOWNTOWN PARK-SHOP
Open Friday Night till 9 P. M.

Cushman-March Vows Said in Methodist Rite

Covert Methodist Church was the scene of the Saturday evening wedding of Barbara Jean March and Gary Kent Cushman. The Rev. Lottie Wier officiated at the candlelight ceremony before 150 guests.

The bride is the daughter of Mr. and Mrs. Charles H. March of Alhi street, and the bridegroom, a Michigan State University graduate, is the son of Mr. and Mrs. Ray L. Cushman of Davisburg.



MRS. GARY K. CUSHMAN

IN LACE AND TAFFETA

A floor-length gown of delicate Chantilly lace over silk taffeta, featuring long pointed sleeves and a fitted bodice, was worn by the bride. The softly scalloped Sabrina neckline was enhanced by a billowy skirt which ended in a nylon tulle ruffle over tiny tiers of tulle.

A crown of heart-shaped sequins and seed pearls secured the bride's fingertip veil of French illusion. She carried a white orchid surrounded by white stephanotis and trailing ivy wth knotted white ribbons mounted on a small whte Bible, a gift of the bridegroom.

★ ★ ★

Geraldine March attended her sister as maid of honor. She wore a cotillion blue dress of nylon organdy over silk taffeta, featuring an oval neckline and short sleeves and a taffeta cummerbund. Her heart-shaped crown of sequins and pearls with nosetip veil matched her gown, and she carried a cascade of pink carnations and sweetheart roses with pink ribbons.

Serving as bridesmaids were Constance Lewis and Karan Crandall. Their gowns were identical to the maid of honor's, in light blue, and they also had cascade bouquets.

Wearing a gown of pink sheared nylon chiffon over pink taffeta, Rose Ann Kugler served as flower girl. She carried a basket of rose petals which she dropped in the path for the bride.

ATTEND BRIDEGROOM

Best man was Lloyd Irland of Milford. Ushers included Charles Rose of Pontiac and Joseph Babin of Milford. Andrew Firman of Royal Oak, the bridegroom's cousin, attended as ringbearer.

★ ★ ★

A reception was held in the church parlors immediately following the ceremony. Mrs. March wore a pure silk sheath in champagne beige with white accessories. Mrs. Cushman was dressed in a light blue sheath with matching jacket and pink accessories. Both mothers wore orchid corsages with matching ribbons.

★ ★ ★

For traveling to northern Michigan, the bride changed to a black linen suit trimmed in white lace and white accessories. Her corsage was the orchid from her bridal bouquet. Upon returning, the couple will live on Murphy street.

Thick Waist Gives Lump Look

Short waists threaten to make their owners look dumpy. Keep your waistline supple with exercises especially keyed for the abdominal and waist muscles.

These ward off the tendency for the spare tire to develop in the middle

Wax Faces Get Soaped

Wax figures of the seven Virginia signers of the Declaration of Independence, on exhibition at the New World Pavilion in Jamestown, take on the appearance of "headless horsemen" every so often.

On these occasions, their heads are at the beauty parlor, located in another wing of the museum. Their faces are washed and their hair—which is real — is carefully shampooed and styled. Even wax statues need soap - and - water beauty care!

Covered bridges are still being built in New England. A new one is at Sheffield, Mass.

Foundation Lotion May Show Flaws

Foundation makeup will show up in wrinkles and blemishes if applied carelessly.

When applying makeup always smooth the skin so these areas are properly filled.

A soft brush may be used to wisk away excessive amounts. It also is good to brush powder from the hairline.

To Stop Sticking

To keep starch from sticking to the drum of a clothes dryer, preheat the dryer a few minutes before adding starched articles.

Try Beige Gloves

As an alternate to short white cotton gloves for summer, try the same style in pale beige. Beige is a neutral color, too.



by Anne Adams

Quick-cut, swift-to-sew — and divine for a simmering summer day! You'll love the square-cut neck, breezy motion of the skirt as you go from house to garden, work to vacation. Tomorrow's pattern: Half-size fashion.

Printed Pattern 4753: Misses' Sizes 12, 14, 16, 18, 20; 40. Size 16 takes 4 yards 39-inch.

Printed directions on each pattern part. Easier, accurate.

Send Thirty-five cents in coins for this pattern — add 10 cents for each pattern for 1st-class mailing. Send to Anne Adams, care of The Pontiac Press, 137 Pattern Dept., 243 West 17th St., New York 11, N.Y. Print plainly Name, Address with Zone, Size and Style Number.

We Have an Unlimited Supply of

LECITHIN

(As mentioned in The Pontiac Press by Lelord Kordel in his series of articles—"Stay Alive Longer!")

LECITHIN

is the product which helps prevent the clogging of the arteries.

Stop in Today

NATURAL Health Foods

8 Mt. Clemens St.

FE 4-6601



what? shoes for half price!

Yes . . . Up to ½ Off on Spring-Summer Shoes!

- regular to 14.95 JACQUELINE NATURALIZER, CORELLI **$7.47**
- regular to 18.95 MARQUISE **$9.47**
- regular to 26.95 MARTINIQUE **$13.47**

You'll find the variety as amazing as the savings! Hurry for your pick of hi and little-heels by these celebrated makers. Shoes of exclusive detail and excellent fit. Summer's smartest white calfs, crushed-ice lustres, blonds, spectators, stock colors . . . and blues, reds, patents perfect for fall. All sizes in the group.

Arthur's

New Flattering Dimensions in Knits



$29.98 to $69.88

This season there is a new more figure flattering look achieved through European flat knit texture. Choose from our wonderful collection of Domestic or Imported fashions, in one piece or costume styles with new neck, bodice and skirt interest.

Sizes 10 to 20

French Red, Sapphire Blue, Plum, Tabac, Black, Oxford

Arthur's

48 North Saginaw St., Pontiac

SWEATERS RATE AN A

The one-color look in Fall's muted shades

BEAUTIFUL FUR-BLEND SWEATERS

with dyed-to-match flannel skirts

. . . perfect for vacation, now and back to campus later . . .



A is for admiration . . . and that's what you'll get when you wear this smart turtle necked slipover. Soft brushed orlon in a host of colors: camel, stone green, cranberry, burlap or nut brown.

Sizes 34 to 40

$6.98



A is for the answer to our club collared sweater shirt, knitted in wonderful new multi-tone wool yarn to give it a heathery look. Sizes 34-40 in sage, mustard or cinnamon to add spice to your sweater collection.

$10.98



A is for agreeable to an extra special go-with-everything sweater done in wonderful brushed wool Shagland. Sizes 34-40 in medium gray heather, camel, jockey red, black, hunter green, regatta blue, green mist, brown heather.

$5.98

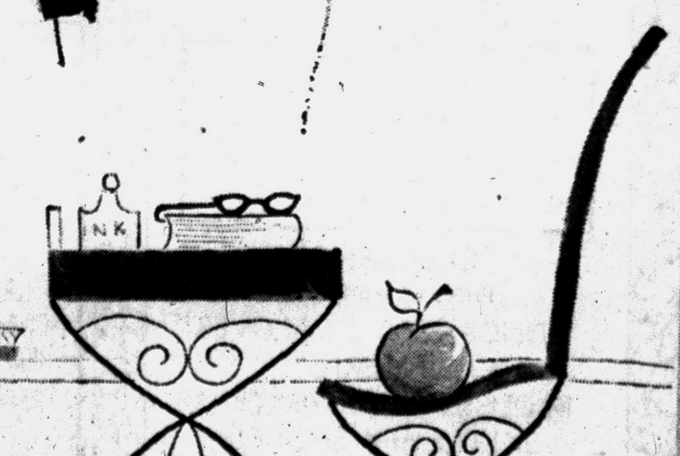

AIR COOLED

Arthur's

48 N. SAGINAW **FREE PARKING**

FREE SWEATER!

EACH WEEK

. . . with any purchase of a sweater $5.98 up, you have a chance to win one free from now through August 15th.

Save Your Sales Slip

- Bernard Altmann Fur-Blends
- Darlene Fur-Blend
- Talbott Tycora
- Fairfield Helenca

Skirts dyed-to-match $7.98-$14.88

Robert C. McNutt Claims Bride in Wisconsin Rite

Our Savior Lutheran Church in Hartland, Wis., was the scene of the Saturday afternoon wedding uniting Susanne Bassett Spence and Robert Curtis McNutt. The Rev. Carl Wildrick officiated.

The bride is the daughter of Mr. and Mrs. Morton R. Spence of Hartland. Mr. McNutt's parents are Mr. and Mrs. Thomas F. McNutt of Bloomfield Hills.

★ ★ ★

Of floor length, the bride's gown was fashioned of white silk organza with bateau neckline, long sleeves and a chapel train. Her fingertip veil was caught by a matching lace cap.

ATTEND BRIDE

Mrs. Thomas V. McNutt of Myrtle Beach, S. C. served as matron of honor. Other attendants were Mrs. Morton Spence Jr. of Oconomowoc, Wis., sister-in-law of the bride, and Mrs. Edward Bowen of Livonia.

Flower girls were Sara Spence, sister of the bride, and Michele McNutt, a niece of the bridegroom.

★ ★ ★

The bridegroom's brother, Thomas V. McNutt, served as best man. Ushering were Morton Spence, Jr., brother of the bride; John Hart and John Hogshead, both of Detroit; Richard Huey and Ross Hohn, both of Glen Arbor; and Ronald Keyser of Wilmette, Ill.

Guests were received in the garden of the bride's home following the ceremony.

HONEYMOON IN SOUTH

The couple is honeymooning in Virginia and will reside in Royal Oak.

The new Mrs. McNutt, a 1957 debutante, attended Carroll College and is a member of Alpha Gamma Delta Sorority. Mr. McNutt was graduated from Denison University, Granville, Ohio, and is affiliated with Phi Delta Theta Fraternity.

Secretary Reveals Success Formula

LOS ANGELES (AP) — Here's the credo of Miss Ideal Business Girl, Barbara Ann Bray, 21, of Hollywood. She was chosen Sunday by Alpha Iota, 43,000-member international business sorority, at its annual convention.

"I try to be accurate, stable and well-groomed," says the tall secretary who takes 130 words dictation per minute and types at 60. "I try to be independent enough to take responsibility. When I fail in some way, I try again with more caution and level thinking."

She added that a secretary should never criticize the way an office is managed.

"Just do what the boss says."



MRS. LARRY RAY RICKARD

Married Saturday were Virginia J. Everett and Larry R. Rickard. Parents of the newlyweds are the F. H. Everetts of Lowell street and the Claude Rickards of South Cass Lake road.

Virginia Jean Everett Wed in All Saints Rite

All Saints Episcopal Church, with a choral communion service combining the choirs of the church, was the scene Saturday for the double ring ceremony which united Virginia Jean Everett and Larry Ray Rickard in marriage.

Some 200 guests were present for the late afternoon ceremony performed by the Rev. C. George Widdifield.

Parents of the couple are Mr. and Mrs. F. H. Everett of Lowell street and Mr. and Mrs. Claude Rickard of South Cass Lake road. The bridegroom is a graduate of General Motors Institute.

IN LACE AND TULLE

The bride's gown of Chantilly lace featured a pearl-trimmed bateau neckline, short gathered sleeves and a basque waistline. The full bouffant skirt, caught up in clusters of seed pearls and accented with a row of pleated tulle, ended in a chapel train.

A crown headpiece of imported German wax beads secured her fingertip veil, and she carried a bouquet of white rosebuds centered with an orchid, on a prayer book.

★ ★ ★

Maid of honor Sherri Everett, sister of the bride, and bridesmaids Judy Rickard and Claudette Bray, sisters of the bridegroom, were gowned alike in street length dresses of green organdy with white embroidered, matching hats. Each attendant carried a nosegay of white carnations tipped with dark green.

Wearing a full white frock and carrying a nosegay of white carnations, Claudia Everett served as junior bridesmaid for her sister.

★ ★ ★

Loren Bray of Drayton Plains was best man. Ushers included Dick Gilchrist, Harry Cameron and David Everett, the bride's brother.

RECEPTION FOLLOWS

A reception was held in the Rose Kneale room of the church, following the ceremony.

Mrs. Everett chose a beige lace shirtwaist dress with metallic blue accessories for her daughter's wedding. Mrs. Rickard wore beige lace sheath accented by an overskirt and beige accessories. Both mothers wore corsages of red roses and mint green carnations, respectively.

★ ★ ★

For traveling to Florida, the new Mrs. Rickard chose a black linen dress with a white shawl collar and white shoes. Her corsage was the orchid from her bouquet. Upon returning, the newlyweds will reside in Pontiac.

The name of the state of Arizona comes from the Spanish name of "Arida Zona," meaning "dry area."



Here's a dress to see you through the hot summer days ahead. It features a boat neckline and high waisted look.

Hats for Women to Please Men

NEW YORK—"I design hats for the woman wise enough to dress for men," says Mr. John. The milliner also says his new chapeaux have a "magical potency to make a lady look as young as she feels."

Descriptions of some new silhouettes: strawberry sailors of French milan, cricket casuals of gingham checks, carousel cartwheels of leghorn braid, and candy straw rustic rollers.



A sweater should be tight enough to show there's a girl inside, but loose enough to show she's a lazy.

Tweeds Top Italian Fashions

By SUE CARDOZO

FLORENCE, Italy (AP) — Salt and pepper tweeds seasoned for differing palates have been featured throughout the Italian fashions now being shown for fall and winter. But nowhere have they seemed more appetizing than in coats seen Tuesday night in Veneziani's collection.

★ ★ ★

Some were more salty than peppery, others vice versa. Some were supple and whiskery, others shaven or gnarled. There was plenty to suit the taste of everyone among the slim, belted Veneziani coats.

One was reversible, with shaggy white fleece on one side and salt and pepper tweed on the other. Underneath was a shaggy white blouse and tweed skirt to match either reversal.

★ ★ ★

Fur hats and fur pocketbooks spiced Veneziani's suits, which were mostly long-jacketed and belted, the prevailing trend. Layered skirts were seen among the collection's dresses.

The best thing about the Guidi collection — also shown Tuesday night at the Pitti Palace—was an ensemble of salt and pepper tweed. The dress was straight-belted, the box-buttoned coat lined in bright red and slit at the sides and center into high-flying panels.

Another standout in Guidi's otherwise unspectacular collection was an emerald green raw silk ball gown, full length and full in the back. It had a high standup collar, plunging over the shoulder and down the back.

★ ★ ★

Men's fashions by Brioni included such things as felt-covered buttons on a glen plaid suit and a silk blazer striped in navy blue and olive green. He also showed a double-breasted blazer with white saddle stitching and a striped tweed sports jacket with two vents and no lapels.

Emilio Schuberth's collection lived up to his reputation for frills and furbelows. He startled the fashion audience with hobble skirts, puffed peplums, shirring, tucking, embroidery and beads.

A choice number was a tight grey redingote bound in black velvet, trimmed with white leather collar and cuffs and worn with a white fox stole. Mae West would love it.

Carosa's collection featured a dropped shoulder and straight-back skirts, slightly full in front. Carosa's conservative bent was reflected in hemlines which covered the knee and cautious styling that made even the most elaborate brocades appear sedate.

Necklaces Have Bulky Look

The many-stranded bib necklace has a new look. It is massed high on the throat. Tiny seed beads are mixed with rhinestone rondelles or small color-matched pearls.

★ ★ ★

The bibs can be twisted into bulky ribbons or worn in deliberate disarray above the bateau neckline. Slender, shiny bugle beads, as many as 10 strands, make good fillers for wide suit necklines. Lightweight bubble beads or crystals, usually in color, are bulked into chokers.

Gospel Meeting

A Gospel Meeting is now in progress at the

Church of Christ

87 Lafayette St.

and will continue through August 2

PAUL WALKER

A young Evangelist from Lawrenceburg, Tenn., will be the speaker each evening at 7!



Mr. Walker

SERMONS THIS WEEK:
Wednesday Evening — "God's Dynamo"
Thursday Evening — "God"
Friday Evening — "The Sonship of Christ"
Saturday Evening — "The Dawn of Religion"

WELCOME!
For discussion of Bible Questions
Please call Mr. Walker — FE 5-1993

From everywhere the smart set shop . . .
Rochester's
NORTH HILL PLAZA
FREE PARKING FOR 850 CARS . . . OPEN THURSDAY and FRIDAY NIGHTS 'til 9
'TEN STORES
Wrigley's — S. S. Kresge Co. — Young Men's Wear, Inc. — Cunningham's — Welch's Gifts — Richards' Boys' and Girls' Wear — Linda Lee Shop — D. J. Healy Shop — Mercury Cleaners — Mary Jane Shoes
ROCHESTER at TIENKEN ROADS

HAIR FASHIONS . . . for Summer Require A PROFESSIONAL PERMANENT WAVE
CALLIE'S BEAUTY SHOP
116 North Perry FE 2-6361



A HAIRSTYLE JUST FOR YOU!

THE NEW LIVING COLOR . . .
with
"Young-Hair" Texture

WE TONE-BLEND FOR ANY SHADE . . .
Let Tony give you that color you always wished you could have.
See the new Champagne Blond

WATCH FOR OPENING . . .
of Tony's New Budget Department
PERMANENT, complete with haircut, shampoo and set, only $5.50
Shampoo and Set $1.50 Manicure $1.50
With or Without Appointment
TONY'S MEZZANINE phone FE 3-7186

Tony's BEAUTY and BARBER SHOP
Main Floor Riker Building
Phone FE 3-7186



557
by Laura Wheeler

Just about everything your darling wants — in ONE pattern. She can dress dolly each day.

A 9-inch dolly and many pretty clothes, that a "little mother" can make with a bit of help. Pattern 557: pattern for 9-inch doll and her clothes.

Send Thirty-five Cents (coins) for this pattern — add 5 cents for each pattern for 1st-class mailing. Send to The Pontiac Press, 124 Needlecraft Dept., P. O. Box 164 Old Chelsea Station, New York 11, N.Y. Print plainly Pattern Number, Name, Address and Zone.

Send for a copy of 1959 Laura Wheeler Needlecraft Book. It has lovely designs to order: embroidery, crochet, knitting, weaving, quilting, toys. In the book, a special surprise to make a little girl happy — a cut-out doll, clothes to color. Send 25 cents for this book.

Total Weight Diamond WEDDING RINGS
1/3 Carat Wedding Ring . . $149.00
1/2 Carat Wedding Ring . . $199.00
3/4 Carat Wedding Ring . . $299.00
1 Carat Wedding Ring . . $399.00
Plus Federal Tax
REDMOND'S
Jewelers — Optometrists
81 N. Saginaw St. FE 2-3612

FOR FALL!
Transitional 2-Piece Cotton Separates by
- *Majestic*
- *Adelaar*
- *Helen Borgenicht*

SUMMER JEWELRY 1/2 OFF

CLEARANCE
Prices as marked on
HANDBAGS GLOVES
LINGERIE
BLOUSES SWEATERS
SKIRTS and SHORTS
Flora Mae
700 West Huron

Beauty Clinic
by Edythe McCulloch
BRUSHES
When you have that dull feeling instead of the stimulated glow you had hoped for . . . do something about it!
What? Try this and see if you don't pep up . . . and it doesn't cost a penny.
Get out all your brushes . . . the one for hair, nails, eyebrows and a soft complexion brush. Check their cleanliness and spend the next half hour brushing your hair till it shines and your scalp tingles. Wash your face with a brushing circular motion, follow this with use of your eyebrow brush. Finish with your hand and nail brush in warm soapy water and rinse well.
We guarantee this for rising above the summer doldrums.
Phone Edythe McCulloch Beauty Shoppe, FE 2-7431, 608 Pontiac State Bank

PARAMOUNT BEAUTY SCHOOL
11½ S. Saginaw, Eagle Theater Bldg., Pontiac, Mich.
Enrollments Available in Day or Evening Classes
Write, phone or call in person for Free Pamphlet
PHONE FEDERAL 4-2352

STAPP'S . . . a very special thought for mothers . . .



BABY FEET
NEVER HURT!



Baby rarely complains of misfitted shoes . . . yet an examination of 4,000 children recently revealed that 3,000 were found to be wearing outgrown or ill-fitting shoes. These facts were gathered by Buntees (R. J. Potvin Co.)

BUT baby will complain in years to come! Right now those infant feet are so soft and malleable they can be twisted, turned, and bent without experiencing acute pain. And, if those feet are cramped in outgrown shoes, don't expect baby to tell!

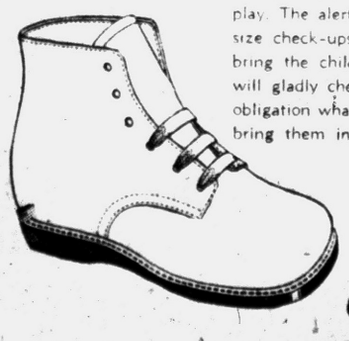

That's where the importance of expert shoe fitting comes into play. The alert shoeman can point out the dire need of frequent size check-ups. That is why we at Stapp's Stores invite you to bring the children in often . . . as often as you like . . . we will gladly check their shoes for size . . . of course there is no obligation whatsovere. For their sake do accept our invitation . . . bring them in for regular check-ups.

Stapp's FREE DOWNTOWN PARK-SHOP

JUVENILE BOOTERIE
28 E. Lawrence St.
(Open Mon. and Fri. to 9)

FAMILY SHOE STORE
928 W. Huron at Telegraph
(Open Fri. and Sat. to 9)

SHOP IN AIR CONDITIONED COMFORT
FEDERAL dept. stores
Satisfaction guaranteed or your money back
DOWNTOWN AND DRAYTON PLAINS

OPEN EVERY NIGHT TO 9
Mon. through Sat.



Wonder-bra®
Petal-Burst bandeau bras with patented 'Diagonal Slash'
2.25
There is no figure problem Wonder-Bra cannot solve! Why? Because of the unique and magic-working Diagonal Slash construction which gives comfort, clear division and high curves. White cotton, sizes 32 to 40 A-B-C. Buy now and save at Federal's!
D-cup sizes 2.50
Let our trained corsetieres fit you correctly for comfort and figure flattery!
Buy what you need now and pay later, open a charge and just say Charge It

"SUPER-RIGHT"—MILD, MELLOW, SKINNED

SMOKED HAMS 39¢ LB.

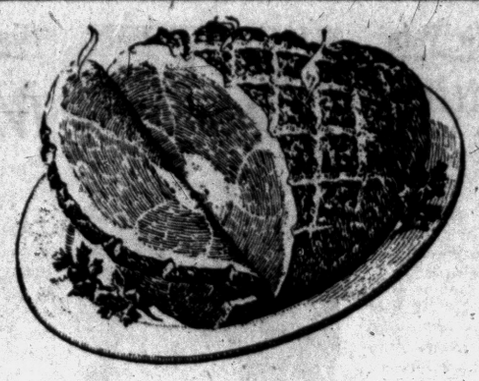

A&P Brings You Another Week of Exceptional Savings on Famous "Super-Right" Hams

SHANK PORTION

Come See... You'll Save at A&P!

Butt Portion .... LB. 49c

Center Ham Slices LB. 79c

AMERICA'S DEPENDABLE FOOD MERCHANT
A&P
100th BIRTHDAY Celebration
1859-1959

Lunch Meat Special

FAMOUS "SUPER-RIGHT" QUALITY

Cooked Salami • Old Fashion Loaf
Spiced Luncheon Loaf
Pickle and Pimento Loaf

YOUR CHOICE 49c LB.

Corned Beef FLAT CUT LB. 69c POINT CUT LB. 59c
Oven-Ready Ducks LONG ISLAND LB. 39c
Patti-Pak Steaks FROZEN 1½-LB. PKG. 99c

SALE! BEEF RIB ROAST

"SUPER-RIGHT" IS FULLY MATURED, GRAIN-FED BEEF
Not Young, Immature Baby Beef • Not Grass-Fed Range Beef • Not Budget Beef
"Super-Right" Beef Is Selected for Superb Taste and Tenderness
ONE HIGH QUALITY—NO CONFUSION—ONE PRICE AS ADVERTISED

FIRST 5 RIBS	FIRST 3 RIBS	4th and 5th RIBS
LB. 79c	LB. 83c	LB. 75c

"SUPER-RIGHT" SKINLESS, ALL MEAT
Frankfurters . . . . . FULL LB. PKG. 49c

JANE PARKER, SLICED
Frankfurter Rolls . . . PKG. OF 12 31c

Pan-Ready Whitefish LB. 43c
Medium Shrimp 5-LB. BOX 3.39 LB. 69c
Halibut Steak . . . . LB. 43c

TASTY, THRIFTY, and TERRIFIC...
HOT or ICED!



Mild and Mellow
EIGHT O'CLOCK 1-LB. BAG 53c
3-LB. BAG 1.53

Rich and Full-Bodied	Vigorous and Winey
RED CIRCLE	BOKAR
3-LB. BAG 1.65	3-LB. BAG 1.77
1-LB. BAG 57c	1-LB. BAG 61c

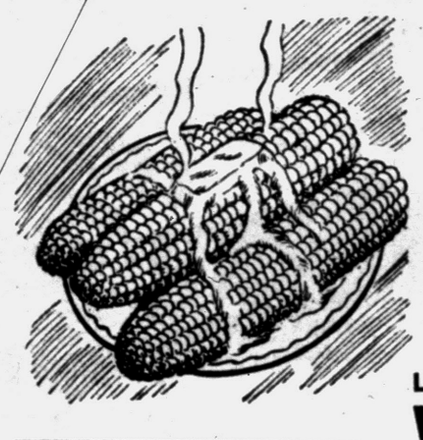

SILVERBROOK, FINE QUALITY
Butter 1-LB. PRINT 67c

ICED ON THE FARM

Plump, tender ears picked at their peak of perfection, iced on the farm and rushed to your A&P with all of their fresh, delicious goodness.

LARGE, TENDER EARS
Sweet Corn DOZ. EARS 39c

LARGE, LUSCIOUS SOUTHERN, RED RIPE
Watermelons HALVES . . . 47c QUARTERS . . 25c YOUR CHOICE ONE PRICE! WHOLE MELONS 89c

Potatoes U. S. No. 1 MICH. NEW • . . . . 10 LB. BAG 59c
Nectarines LE GRANDE . . . . . LB. 29c
Escarole Lettuce HOME GROWN . . . HEAD 15c
Fresh Peaches SOUTHERN FREESTONE . . 4 LBS. 49c

SPECIAL OFFER
10¢ OFF



Regular Price of
WHITE HOUSE *Instant* NONFAT DRY MILK!

You Pay Only 49c for the Jumbo Economy 8-Qt. Package

Good news for weight watchers! Stock up on A&P's WHITE HOUSE Instant Nonfat Dry Milk and SAVE! Refreshing fat-free summer refreshment... high in protein, low in calories, now even lower in cost!

Bartlett Pears IONA BRAND . . 3 29-OZ. CANS 79c
Cream Corn A&P BRAND, GOLDEN 7 16-OZ. CANS 89c
Pie Cherries A&P NEW PACK, RED SOUR, PITTED 5 16-OZ. CANS 89c
White House Milk EVAPORATED 6 TALL CANS 79c

AMERICAN OR PIMENTO
Ched-O-Bit PROCESSED CHEESE FOOD . . . 2 LB. LOAF 69c

Frozen Lemonade SUNKIST . . 3 6-OZ. CANS 29c
Dinners Banquet—Chicken, Beef or Turkey 12-OZ. PKG. 49c
Limeade LIBBY'S 10 6-OZ. CANS 99c

Heinz Tomato Soup . . 3 10½-OZ. CANS 35c
Angel Soft Cleansing Tissues 2 BOXES OF 400 45c

JANE PARKER—REG. 21c VALUE
Vienna Bread

SPECIAL THIS WEEK 15c 1-LB. LOAF

YOUR CHOICE—JANE PARKER
Blueberry or Peach Pies 8-INCH SIZE 49c

JANE PARKER—CHOCOLATE OR ORANGE, DELIGHT
Iced Layer Cakes 6½-INCH SIZE YOUR CHOICE 49c
Glazed Donuts . . . . . DOZ. 33c
White Bread JANE PARKER FRESH DATED 2 1½-LB. LOAF 39c

Ripe Olives EARLY CALIF. COLOSSALS . . 8½-OZ. CAN 39c
Oreo Cream Cookies NABISCO 11-OZ. PKG. 39c
Graham Crackers SUNSHINE 1-LB. PKG. 38c
Hawiian Punch . . . . . 46-OZ. CAN 39c
Tuna Fish CHICKEN-OF-THE-SEA Light Meat, Chunk Style 3 6½-OZ. CANS 95c
O-Cello Sponges No. 2½c EACH 33c
Tidy Home Lunch Bags . . PKG. OF 50 27c

Fancy Tuna BREAST O' CHICKEN Solid Pack, Light Meat 7-OZ. CAN 37c
Kraft Macaroni Dinner 2 7¼-OZ. PKGS. 33c
Kraft Italian Dressing . . 8-OZ. BTL. 29c
Blue Bonnet Margarine 2 1-LB. CTNS. 55c
Apple Pie Filling THANK YOU BRAND 21-OZ. CAN 29c
Woodbury Soap 5c OFF LABEL 3 REG. CAKES 26c
Woodbury Soap 5c OFF LABEL 2 BATH CAKES 24c

Special Savings
REAL GOLD
Tropical Punch
MAKES ONE QUART OF PUNCH
No Refrigeration Required
ONLY 10c 6-OZ. CAN 3c Off Label

4 Big Pontiac Stores to Serve You

1185 N. Perry St. at Madison
ABOVE OPEN THURSDAY, FRIDAY and SATURDAY EVENINGS UNTIL 9

25 W. Pike St., Downtown Pontiac
OPEN MONDAY and FRIDAY EVENINGS UNTIL 9

4724 Dixie Hwy., Drayton Plains
949 W. Huron St., Near Telegraph Rd.
OPEN MON. THRU SAT. 9 to 9

CLOSED SUNDAY AS USUAL

All prices in this ad effective thru Saturday, July 25th

Soap Granules 3c Off Label Instant Fels 2 22-Oz. Pkgs. 59c
Gentle Fels Liquid 10c Off Label 22-Oz. Can 59c
All-Purpose Fels Cleaner 5c Off Label 16-Oz. Can 33c
For Dishes Too Trend Liquid 2 Cans 57c
For The Laundry Blue White Flakes 6-Oz. Pkg. 25c
Blue Label Karo Syrup 1½-Lb. Glass 24c

YOUR GUARANTEE OF QUALITY
THE GREAT ATLANTIC & PACIFIC TEA COMPANY
A&P Super Markets
1859 AMERICA'S DEPENDABLE FOOD MERCHANT 1959

Niagara Laundry Starch 24-Oz. Pkg. 38c

Save at A&P Scot Tissue 2 Rolls 27c

Save at A&P Bab-O-Cleanser 2 14½-Oz. Cans 31c

Popular Toilet Soap Lifebuoy Soap 4 Reg. Cakes 45c

Washday Detergent Condensed all 24-Oz. Pkg. 39c

For Your Automatic—Fluffy all Detergent 3 Lb. Box 69c

8c Off Label Fluffo Shortening 3 Lb. Can 69c

For Painted Walls and Woodwork Spic and Span 3c Off Label 16-Oz. Box 26c; 10c Off Label 84-Oz. Box 79c

Pure Vegetable Shortening Crisco 3 Lb. Can 79c

Procter & Gamble's New Ivory Liquid 10c Off Label 22-Oz. Can 59c; 15c Off Label 32-Oz. Can 83c

For Personal Freshness Lifebuoy Soap 2 Bath Cakes 33c

Soap of Beautiful Women Lux Soap 2 Bath Cakes 31c

For All Your Dainties Joy Liquid 12-Oz. Can 39c; 22-Oz. Can 69c

Tide 5c Off Label 2 20-Oz. Pkgs. 59c; 5c Off Label Giant Pkg. 69c

Duz Does Everything Duz Giant Pkg. 79c

White, Bright Clothes Oxydol 2 18-Oz. Pkgs. 67c; Giant Pkg. 79c

For Grimy Hands Lava Soap 2 Med. Size Cakes 25c

5c Off Label Dreft 2 18-Oz. Pkgs. 55c

Mild, Gentle Ivory Snow 2 12½-Oz. Pkgs. 67c; Giant Pkg. 79c

New Blue Whitening Powder Rinso Blue Large Size Package 2 for 65c

But Says Russians Play Politics to Win

Florida Governor Returns Hopeful From Soviet Trip

By JAMES GILLESPY

TALLAHASSEE, Fla. (UPI) — Gov. Leroy Collins of Florida, back from a four-week Russian tour, comments chances for world peace are better than he expected but warned that the Russians play politics to win.

Collins compared Russian politicians to the "Old St. Louis Gas House Gang."

"They are all out to win," he said. "They will get by with anything they can but they respect good strong opposition."

"They've got a lot of bluster, a lot of drive, a lot of speed and a determination to win by whatever means they can employ."

But Collins, chairman of the national governor's conference, said "if you talk right back to them they respect you."

★ ★ ★

Collins, who toured Russia with eight other state governors, said he thought chances for peace were better than he thought before he made the trip.

"I was frankly surprized at the instinctive friendly reception we got from the rank and file of the people," he said. He said the governors went out of their way to talk to people they were not expected to see.

"We found uniformly a warm friendly feeling," he said.

The governor said he talked with officials of the Soviet government, and said he had a hard time getting them to ask him questions. He said he had a harder time getting the officials to admit any shortcomings or problems in government.

Collins said as far as he could tell, the biggest problem was in housing. But he said he felt the people of Russia believed they were better off now than ever before and were not unhappy with the government.

The governors will report on their trip to President Eisenhower in Washington July 31, and Collins will also make a report on the trip to the national governor's conference in Puerto Rico Aug. 2-5.

Collins said one result of the trip was his belief that the United States could re-evaluate its own way of life "with a view on placing emphasis on sound quality instead of frills."

He said he couldn't help but think of the waste in the United States when he saw how frugally the Russian people live.

"You can't help but see," he said, "that a great many things here are superficial and could be eliminated." As examples he noted the high tail fins on automobiles and lots of chrome.



IN THE DRINK—Contents of the bottle isn't making the girl's hair stand on end. She's downing a soda underwater to entertain guests of a Nassau, Bahamas, hotel. Diners watch the act through picture window in a lounge.

'Blame It on Castro' Popular Reaction

Many Causes to Caribbean Unrest

By PHIL NEWSOM
UPI Foreign News Editor

Just as Cuba's Fidel Castro served to dramatize the revolutionary spirit existing in the Caribbean, so it has become the fashion of Caribbean nations where unrest breaks out to blame it all on Castro.

★ ★ ★

Castro is the avowed enemy of the dictatorships of the Dominican Republic and Nicaragua, both of which have been scenes of abortive uprising attempts within the last few months.

But unrest in Latin America is as many-colored as the rainbow and has as many different causes.

In some instances the hand of Moscow is apparent. The Soviet Union is making a strong bid to infiltrate Latin American economies and local Communist parties, both above and below ground, are working hard to extend their influence to the government level. In the Caribbean area this applies particularly to Cuba and Guatemala.

But the seeds of unrest lie also in these statistics:

Half of the inhabitants of Latin America are illiterate. Though two out of three make their living from the land, only five per cent of the land is cultivated. Farm productivity per man hour is less than one fifth that of the U.S.

Average food consumption is about one fifth less than in the U.S., and in some countries, one per cent of the population control 20 per cent of the wealth.

The 1950 census for Honduras, showed that only about 30 per cent of the population had shoes.

★ ★ ★

In April of this year, some 80 men made an invasion attempt on the coast of Panama. Their leader reportedly was Dr. Roberto Arias, former Panamanian ambassador to Britain and the case received initial attention because Arias' wife, famed British Ballerina Dame Margot Fonteyn, was clapped into jail by the Panamanians.

Later, the Panamanian government quoted some of the captured invaders as saying they had set sail from Cuba.

The "invasion" later was dismissed as a quarrel among Panama's traditionally ruling families, and Cuba largely was absolved.

In mid-June a 112-man air borne force attempted an uprising in Nicaragua. President Luis Somoza promptly acused Castro of masterminding a "cold-blooded" plan to upset the Nicaraguan government. His brother, army chief of staff Gen. Anastasio Somoza said he was braced for "Communist" attacks in the future.

This month, a second attempt in the last six months was made against the government of Honduras. This, too, was dismissed as a strictly Honduran affair, led by former army chief of staff Col. Armando Velasquez Cerrato. July marked the fifth such attempt by Velasquez Cerrato in four years.

But whatever the cause, whether uprisings are born from within or without, the Caribbean is seething with unrest as it has not for more than 20 years.

★ ★ ★

Next month, in Santiago, Chile, foreign ministers of 21 American states will meet to study the broad problems of "unrest in the Caribbean."

It will be the most important meeting of the OAS in its 11 years, and its problems the most delicate.

Aside from unrest brought on by poverty and economic imbalances, there will be both old and new jealousies. Cuba and Venezuela will be arrayed against the Dominican Republic, and, to a lesser extent, against Nicaragua. And, sitting at the same table, will be such as Costa Rica, Guatemala, Honduras with burning memories of their own vest-pocket border wars.

Army's Hunter Missile Reported Ready for Test

LOS ANGELES (AP) — The Army is reported to be readying a full scale test of its Nike-Zeus anti-missile missile.

The test probably will be staged within the next 60 days at White Sands Proving Ground, N.M. The Los Angeles Times said if the test is satisfactory, the Zeus will be hurled later from mid-Pacific island launchers against long range ballistic missiles from Vandenberg Air Force Base.

The Zeus is the only missile of its design now in advance stage of development in the United States.

WITH THIS COUPON
HALF SOLES
$1.69 PR. ATT.
Reg. $2.50
Men's, Women's Children's, Leather or Composition
NEISNER'S

American Workers Say Russians Are Inefficient

FLORAL PARK, N.Y. (AP)— Two American workers, who have just completed a three-week job in Moscow, report they found things pretty inefficient.

Russian workers "are 20 years behind the times, they don't even know what a union is," according to John Petrocelli, a 28-year-old carpenter.

★ ★ ★

He and George Hartman, 38, a painter, were among five Americans who worked on construction of a $13,000 house at the U.S. exhibition in Moscow.

Hartman and Petrocelli said the Russian workers were lost when they tried to handle such commonplace tools as a stapling gun and a ratchet brace and bit.

★ ★ ★

"We had them try to help us out," said Hartman, "but the windup was that we had to end up doing it ourselves."

Hartman said two American electricians could have done the wiring job in four hours. It took the Russians five days.

Petrocelli said the workers were friendly, "and they tried their best to help you. But they were very reserved, and I had the feeling that they thought I was a visitor from outer space."

Instead of unions in the building trades, he said, "there seems to be a kind of labor trust which handles all the workers. They send a group of men to do a job, and if they lack a particular type of worker, say a plumber, the whole job can get tied up."

Sen. Morse Withdraws From Primary

WASHINGTON (AP) — Sen. Wayne Morse (D-Ore) Tuesday withdrew himself from consideration as a Democratic candidate in Oregon's presidential primary. At the same time he put several possibilities on the spot to declare their intentions.

Oregon law leaves it to the discretion of the secretary of state to place prominently mentioned names on the ballot and it is up to the person involved to submit an affidavit of withdrawl if he does not want to be entered.

Morse filed such an affidavit with the secretary of state this week, and, in an accompanying letter, suggested several whose names should appear.

The Democratic ballot, he said, should include at least the names of Sens. Lyndon B. Johnson (D-Tex), Hubert H. Humphrey (D-Minn), John F. Kennedy (D-Mass), Stuart Symington (D-Mo), Adlai Stevenson and governors Pat Brown of California, Robert Meyner of New Jersey and G. Mennen Williams of Michigan.

King Saud Stops in Italy

VENICE, Italy (AP) — King Saud of Saudi Arabia arrived Tuesday on his way to a West German SPA. With him on the Greek liner Adriatiki were four of his sons, 12 wives and a score of bodyguards.

Red Trackmen Award Medal to Dillon

WASHINGTON (AP) — Seven Soviet athletes encountered an American arch foe in the cold war Tuesday. The result was smiles and handshakes all around.

The Russians were members of the Soviet track team who competed against a U. S. team in Philadelphia last weekend. They paid a call on C. Douglas Dillon, acting Secretary of State and chief architect of U. S. economic measures against Red influences in underdeveloped areas.

★ ★ ★

The athletes presented him with a small medal. The nature of the medal was not disclosed.

Dillon congratulated the visitors on "your fine performance" and said the United States feels strongly that exchanges of visits help promote friendship between countries.

The Russians agreed. Their spokesmen were Dmitri Postnikov, head of the delegation, and Gabriel Korobkov, head coach.

Navy Planning Some More Monkey Business

BATON ROUGE, La. (AP) — The Navy plans to develop a breed of space monkeys from Baker, the famous squirrel monkey who survived the Jupiter missile flight.

Dr. Donald Stulken, Navy physiologist, said Monday the service wants to breed Baker to see if her offspring will e even more adaptable to space travel.

Baker, a Peruvian monkey survived the 306-mile rocket flight without any apparent ill effects.

Large Selection
STEREOPHONIC RECORDINGS
MIRACLE MUSIC AND RECORD SHOP
Miracle Mile FE 8-0021

Low, Low Prices on Custom Draperies
The YARDSTICK
MIRACLE MILE

Young Ladies' Days
MON., TUES., WED.
SUBTEENS' HAIRCUT $1.00
TEENS' HAIRCUT $1.50
donnell Hair Stylists
Miracle Mile Shopping Center
Hours 10 to 9 P.M. FE 8-9639

YOUNGLAND
Children's Shop
Miracle Mile Shopping Center
S. Telegraph at Square Lake Rd.
FE 8-9572 Open Daily 'til 9 P. M.

Nadon's
for Juniors
Sizes 5 to 15
Miracle Mile Shopping Center
Telegraph at Square Lake Rd.
Open Daily 'til 9 P. M.

SUMMER CLEARANCE
WOMEN'S WHITE PLAY SHOES ALSO CANVAS SHOES
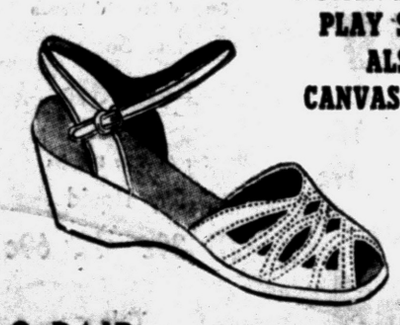
2 PAIR for $3.00
ONLY $1.77 Per Pair
Go first to Neisner's

BANK at Community
Tomorrow's Banking Today
Now at Community 3% Thrift Book ACCOUNTS
Member Federal Deposit Insurance Corporation

HOMEMAKER'S SALE!
NEISNER'S
5¢ TO $1 — VARIETY STORES

2 for 1 PRICE TABLE SALE
CHOICE OF STEP OR COCKTAIL TABLE IN LIMED OAK OR MAHOGANY FINISH
EXACTLY AS PICTURED. Marproof, stainproof Plastic tops. Brass ferrules, attractive Fleur de Lis trim on sides. Sturdily constructed for years of service. The luxury table at a bargain price! Step Table—25" x 16" x 23". Cocktail Table—34" x 16" x 16" Packed in carton for your convenience.
BUY NOW IN ANY COMBINATIONS YOU DESIRE
Buy any one 5.77
Buy any two 2 FOR 10.
Buy ALL THREE 3 FOR 15.
2 FOR 10.00
Yes, you get 2 for the price you'd normally expect to pay for 1


SAVE NOW ON THIS BIG PORTABLE 3 SPEED FAN
now only 12.77 Reg. 14.95
Breeze Box Style. Quiet air-cooled induction type motor. Will not cause radio or T.V. interference. Convenient switch for changing speeds. All purpose air circulator. Can be placed on floor, table or window. Large blade, wire guards. guarantee.


Rayon and Orlon* BLANKETS
2 FOR 7.00
Reg. 3.99 3.59 each
72" x 90" Beacon blanket. Orlon* added for warmth and washability. Cherry red, Turquoise, Gold, Camel, Blue, Pink. *Trademark


PLASTIC WARE SALE
6 Wonderful Polyethylene Items to choose from: WASTE BASKET • DISH PAN • MIXING BOWL SET CUTLERY TRAY • DECANTER • JUICE SET
2 FOR 88¢
Polyethylene that will not mar or scratch surfaces. Odorless, unbreakable. All popular colors. Choose several!

NEISNER'S
42 NORTH SAGINAW
OPEN DAILY 9:30-5:30. Mon., Fri., 9:30-9

Philippines Meet 1st in Asia

Signs of World Conflicts at Boy Scout Jamboree

MOUNT MAKILING, Philippines (AP)—Some quiet reminders of the sterner outside world appear amid the atmosphere of brotherhood here where boys from 51 nations are gathered for the first World Boy Scout Jamboree ever held in Asia.

Jews chat with turbaned Arabs and blacks eat with whites in the multi-nation campsites spread over the rolling mountainside "Jamboree City" south of Manila.

But there are also signs of world conflicts, old and new.

Even the youngest of the scouts in the big Japanese delegation, for example, might pause for thought at a banner in a Philippine camp which says "Remember Pearl Harbor." Another display by the delegation from Bataan province stresses the war theme and includes quotes from Gen. Douglas MacArthur.

World scouting leaders say they would like to hold the next jamboree in the Middle East, possibly in the United Arab Republic. But, because the Israeli delegation would not or could not attend, they say chances are very dim.

★ ★ ★

There are 28 scouts in exile who march proudly in parades and move among 12,000 scouts gathered here. They are from Communist countries where the scouting movement is banned. Twenty-five belong to the Council of Scout Associations in Exile. They include Hungarians, Russians, Lithuanians and Ukrainians, now living mostly in the United States, Britain and Australia.

The other three are Poles, not associated with the council but working in cooperation with it.

Kazimierz Sabbat, international commissioner of the Polish Boy Scouts with headquarters in London, says there are 12,500 scouts in his organization, scattered throughout the world.

TV Viewer Shoots Self

DETROIT (AP)—Another overconfident fan of television westerns is recovering from a gunshot wound. Gary Glenn Miller, 22, told his wife he could beat a TV cowboy to the draw. But he pulled the trigger of his .22 revolver too soon and shot himself in the right thigh Monday night.

More trucks in the U. S. are used for milk distribution — from farms to processors to consumers — than for any other single commodity.

He Pushes Car With Wife, Mother-in-Law Over Cliff

SANTA MONICA, Calif. (AP)—A husband who sent a car with his wife and mother-in-law in it over a 450-foot cliff was under psychiatric observation today in the prison ward of General Hospital.

"I can't understand why he would do this," his wife sobbed Monday as police tied up Robert J. Briggs, 39, a building contractor, at the scene. Officers reported he was muttering incoherently and had tried to beat the women over the head with rocks and a pickaxe when the car stopped part way down the lonely canyon dropoff.

Briggs is held on suspicion of assault with intent to commit murder.

★ ★ ★

The wife, Norma, 34, and her mother, Mary D. Nilson, 65, suffered only cuts and bruises. Police said the women reported no previous trouble with Briggs.

Mrs. Briggs said her husband offered to take them for a ride along rustic Canyon Road, a ride they had taken many times before.

★ ★ ★

At the cliff, she said her husband complained the engine was overheating. He got out, looked under the hood and then, without warning, reached inside and pushed the drive button in the automatic push-button transmission.

Hatcheries Delinquent in Chick Production

LANSING (UPI) — Commercial hatcheries aren't turning out the chicks they did a year ago, according to the federal-state crop reporting service.

★ ★ ★

Hatcheries produced about 1,320,000 chicks in June, about two-thirds as many as produced in June a year ago. That total hatch for the first half of 1959 is about 14 per cent below the comparable period for 1958, the service said.

Joe Louis Beats Skins for New Record Firm

LOS ANGELES (AP) — Joe Louis, who used to hammer a wicked tattoo with his fists, is beating the drum for a new record company.

★ ★ ★

The onetime Brown Bomber from Detroit disclosed today that he is a partner in Triangle Records. His associates are songwriter Cecil (Count) Carter and Los Angeles businessman bill Graham.

Joe plans a lot of traveling to help promote the records.

The ex-heavyweight champion now lives here. He was married last March to Martha Malone Jefferson, Los Angeles criminal laywer.

MIRACLE MILE SHOPPING CENTER

JULY CLEARANCE DAYS
One Stop Shopping for All Your Needs . . . Over 48 Stores and Services to Serve You in One Location!

SEE the Miracle Mile ¼ Midget Racers in Action Every Sunday
FREE ADMISSION

S. Telegraph at Square Lake Road
All Stores Open
10 A. M. to 9 P. M. Daily
FREE PARKING for 5,000 CARS

WANT MORE FOR YOUR MONEY...
KEEP YOUR EYE ON GRANTS
Grants KNOWN for VALUES
EXTRA DISCOUNTS... off Grants regular low prices on Car Coats and Sweaters
2 SMART WAYS TO BUY
Use Grants Layaway Plan to hold your purchase... or just say "Charge-It".
GO FOR YOUR CAR COAT NOW ...NEW STYLES, WARM LININGS, BIG SAVINGS!
Grammar Girls' Washables... Hooded, heavier cotton warmed up with acetate quilt linings. Bedford cord, plaids, sateen. 7-14. Reg. 6.98. SPECIAL 5.58
Misses' Bedford Cord... Grants exclusive rib cord cotton, matching or contrasting linings. Convertible hood collar. 8 to 18. Reg. 7.95. SPECIAL 5.77
Misses' Wool or Wool Blend... Only at Grants! Orlon pile linings, collars; quilt linings, knitted trims. Warm classics. Sizes 8-20. Reg. 16.95. SPECIAL 13.77
CHILDREN'S WARM, WASHABLE CAR COATS
Hoods up or off, cotton sateen is plenty-warm, lined with acetate-quilt. Hidden zipper for boys, cuddly Orlon® pile collar for girls. Size 3 to 6X. SPECIAL 4.77 Reg. 5.98
'GO EVERYWHERE' CARDIGANS IN WASHABLE MIRACLE YARNS...
Misses' Orlons... Luxurious hi-bulk interlock knit. Mock fashioned, classics. In sizes 34 to 40. Reg. 2.98 SPECIAL 2.47
Grammar Girls' Beauties Tight knit, finer gauge textralized Nylon. Novelties or classics. 7-14. Compare to 3.98. SPECIAL 2.47
Little Girls' Orlon®... Bulky knit, thick and light! Carefree, pretty. Collared or classics. 3 to 6X. Compare 2.49 SPECIAL 1.57
OPEN 10 A. M. to 9 P. M. DAILY
No Money Down with Grants "Charge-It" Plan
W.T. GRANT CO.
RIDE THE BUS to GRANTS Miracle Mile Shopping Center S. Telegraph at Square Lake Rd.
COMPLETE U. S. POST OFFICE NOW OPEN AT W. T. GRANT CO.

RIDE THE BUS to Miracle Mile Daily

Double Casserole
Regular $8.50
Clearance Special $4.95
CRAIG'S GIFT SHOP
Miracle Mile Shopping Center
Open Daily 10 A.M. to 9 P.M.

WASHABLE CLOWNS
$1.88 Pair
CANVAS
• red
• navy
• black
mom can keep them as fresh as new with an easy tubbing of soap and water... children sizes 8½ thru 3.
Women's Sizes 4 to 10
Men's - Boys' Canvas Oxfords
YORKSHIRE
MADISON SQUARE
Blue -- Brown
$2.88
Kirby's FAMILY SHOE STORE
MIRACLE MILE
OPEN EVERY EVENING UNTIL 9

PENNEY'S ALWAYS FIRST QUALITY!
JULY CLEARANCE
GET COLORS . . PATTERNS . . SAVINGS IN COTTON PRINT SPORT SHIRTS!
What a selection! Solid colors, cotton plaids, smart checks, interesting novelty trims . . . all tailored to Penney specifications for more action-free comfort! Check the neat collar, the cool short sleeves. All are fully machine washable, too! And, the Penney price is so low, you'll buy 'em by the drawer full!
1.88
men's sizes: small, medium, large
Penney's Miracle Mile: Open Every Weekday — Monday Through Saturday — 10:00 A.M. to 9:00 P.M.
Penney's Downtown: Open Monday and Friday 9:30 A.M. to 9:00 P.M.—All Other Days 9:30 A.M. to 5:30 P.M.

NATIONAL FOOD STORES

Wishing Well 10 GRAND AWARDS

Presenting THE NEW HOLDEN RED STAMP CATALOG and THE GREATEST GIFT AWARDS EVER!



WISHING WELL

WISH FOR ANY GIFT PICTURED IN THE NEW HOLDEN CATALOG

and THE "MYSTERY MAN" MAY MAKE YOUR WISH COME TRUE

CHOOSE THE GIFT YOU WISH FOR MOST—AND DROP YOUR WISH IN THE WISHING WELL

685 EAST BLVD. at JOSLYN, Pontiac
3415 ELIZABETH LAKE RD. & HURON (M-59) Waterford Township
24065 ORCHARD LAKE RD. at 10 MILE RD., Farmington
48075 VAN DYKE at NORSE, Utica
4889 DIXIE HWY. at WALTON, Drayton Plains
1249 BALDWIN and YPSILANTI, Pontiac
2375 ORCHARD LAKE RD., Sylvan Lake Shopping Center

We reserve the right to limit quantities. Prices effective thru Sat., July 25th.

HERES WHAT YOU DO TO MAKE YOUR WISH COME TRUE

1. Get your free entry ticket and New Holden Red Stamp Catalog at your National Food Store.
2. Take Catalog home, look it over carefully and choose the gift you wish for most — anything pictured in the New Holden Catalog.
3. Fill out your entry ticket and drop stub in the Wishing Well—before Sat., August 8th when contest ends (Keep YOUR Half of Entry Ticket.)
4. Wishing Well "Mystery Man" will select the 560 AWARD NUMBERS, and numbers will be posted on Wishing Well at each store Wednesday, August 12th. Present your half of entry ticket to claim award if your number is posted.

Chuck Steak

YES, NOW YOU CAN ENJOY GENUINE U.S. GOV. GRADED "CHOICE" BEEF AT THE SAME PRICE YOU'D PAY FOR INFERIOR BEEF ELSEWHERE! NATIONAL SELLS ONLY U.S. "CHOICE"

USDA CHOICE

lb. 59c

U.S. Choice Standing 7" Cut **RIB ROAST** LB. 75c

Cooked Ready to Eat Perch **FILLETS** . . . LB. 59c

HILLSIDE BRAND **SKINLESS FRANKS** Full Lb. Pkg. 49c

Beech Nut, Gerber's or Heinz Strained

BABY FOODS

11 4¾-Oz. Jars $1.00

Canned Evaporated **NATCO MILK** . . . . . 8 14½-Oz. Cans $1.00

Orchard Fresh **APPLESAUCE** . . . . . 8 No. 303 Cans $1.00

Red Glo **TOMATOES** . . . . . 8 No. 303 Cans $1.00

VALUABLE COUPON
PP Free With This Coupon
50 EXTRA Holden Red STAMPS
With Purchase of 7 Cans of Dinner Bell DOG FOOD
Redeem this coupon at National Food Store. Coupon expires Sat., July 25.
NATIONAL FOOD STORES

Star Kist — Green Label **CHUNK TUNA**

6½-Oz. Can 17c

Price With Star Kist Coupon Which Will Appear in Thursday's Pontiac Press

VALUABLE COUPON
PP Free With This Coupon
50 EXTRA Holden Red STAMPS
With Purchase of 16-Oz. Can Charlite Charcoal LIGHTER FLUID
Redeem this coupon at National Food Store. Coupon expires Sat., July 25.
NATIONAL FOOD STORES

VALUABLE COUPON
PP Free With This Coupon
25 EXTRA Holden Red STAMPS
With Purchase of Six 8-Oz. Pkgs. of Tastee Frozen MEAT PIES
Redeem this coupon at National Food Store. Coupon expires Sat., July 25.
NATIONAL FOOD STORES



Come in and Get the Big Name Recordings
AT ½ OFF THE BIG NAME PRICE
- Perry
- Dinah
- Lanza

AND MANY OTHERS

$1.98 On LP.

RCA CAMDEN
A PRODUCT OF RADIO CORPORATION OF AMERICA

560 Awards

550 OTHER AWARDS (10 AT EACH NATIONAL STORE)

NATIONAL FOOD STORES

10 Grand Award Number Holders will receive anything they wish for pictured in the New Holden Red Stamp "Magic World of Gifts" Catolog.

550 Award Number Holders (10 at each National Food Store) will receive their choice of any 3 - book item in the New Holden Red Stamp Catalog.

Don't fail to drop your wish in the "Wishing Well"!

AWARDS GALORE IN EVERY NATIONAL FOOD STORE!

Prices effective thru Sat., July 25th
We reserve the right to Limit Quantities!

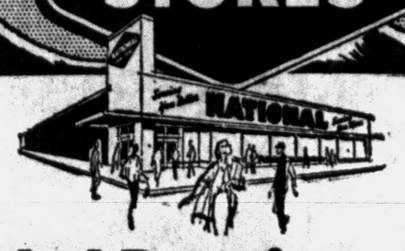

Round Steak

CUT AND TRIMMED THE NATIONAL VALUE WAY TO GIVE YOU MORE MEAT LESS WASTE FOR YOUR MONEY.

USDA CHOICE

NATIONAL SELLS ONLY U.S. CHOICE!

lb. 85c

YOUNG TENDER NO. 1 SELECT SLICED **BEEF LIVER** Lb. 49c

HILLSIDE - HICKORY SMOKED SLICED **BACON** Lb. Pkg. 39c

NATIONAL'S FULLY COOKED **SMOKED HAMS** Whole or Full Shank Half 49c

Top Taste Yellow

MARGARINE

6 1-Lb. Ctns. 97c

Assorted Flavors in Throw Away Bottles
NATCO BEVERAGES 8 24-Oz. Btls. $1.00

New Era
ASPARAGUS ..... 5 No. 300 Cans $1.00

Top Taste Beef, Chicken or Turkey
FROZEN DINNERS .. 11-Oz. Pkg. 49c

Personal Size
IVORY SOAP
16 Bars For $1.00

VALUABLE COUPON
PP Free With This Coupon
50 EXTRA Holden Red STAMPS
With Purchase of One Whole
WATERMELON
Redeem this coupon at National Food Store. Coupon expires Sat., July 25.
NATIONAL FOOD STORES

VALUABLE COUPON
PP Free With This Coupon
25 EXTRA Holden Red STAMPS
With the Purchase of 10-Oz. Pkg. of G. & W. Frozen
PIZZA PIE
Redeem this coupon at National Food Store. Coupon expires Sat., July 25.
NATIONAL FOOD STORES

VALUABLE COUPON
PP Free With This Coupon
50 EXTRA Holden Red STAMPS
With Purchase of 3 Lbs. or More of National's 100% Pure
GROUND BEEF
Redeem this coupon at National Food Store. Coupon expires Sat., July 25.
NATIONAL FOOD STORES

Kraft's Salad Dressing

MIRACLE WHIP



SAVE 20c

Quart Jar 39c

With $5.00 Purchase or More

Sunshine
Vanilla Wafers 10-Oz. Box 33c

Tetley-Black
Tea Bags .. Pkg. of 100 $1.23

Kaiser
Aluminum Foil 7" Wide 20' Long 21c

La Choy
Beef Chop Suey No. 303 Can 55c

First Time! SAVE 25c on New
PAM DRY FRY
Fry without fat
Special Get Acquainted Offer $1.24





SOFTEE **TOILET TISSUE** 16 Rolls For $1.00

California Sweet & Juicy
THOMPSON SEEDLESS
GRAPES



lb. 19c

Michigan Large & Sweet
BLUEBERRIES
Full Pint 29c

California Ripe & Ready
HONEYDEWS
Large Size Ea. 49c

High Noon
Sun Tan Lotion



6-Oz. Btl. $1.49 PLUS TAX

Colgate
Dental Cream



Power Packed 98c

Halo Shampoo
Give Your Hair That Shiny Smooth Look



Giant Size 98c

Bayer Aspirins
Less than 1c a tablet



100 Tablets 67c

Out of Date, Not Order

CHESHIRE, Conn. (UPI) — The Cheshire Fire Department recently acquired an additional truck — a 1913 Model T still in running order.

---

economic loss of $5 billion a year
The common cold results in an in the U. S.

PITTSBURGH

America's Finest!

Sun-Proof

HOUSE PAINT

$7.35 GALLON

FREE PARKING
BUS TOKENS
WE DELIVER

FREE DOWNTOWN PARK-SHOP

Pontiac Glass Co.

23 W. Lawrence St.

FE 5-6441



TEACHER GETS DOUSED — Richard Ernst, algebra teacher in St. Petersburg, Fla., receives a pail of water for his prize at a high school carnival. He was doused whenever a student scored a bullseye with a ball thrown at a special target.

UPI Photo

Astor III Contests Will of Half-Brother Vincent

POUGHKEEPSIE, N.Y. (AP)—John Jacob Astor III today challenged an eight counts the will of his half brother, Vincent Astor.

The will left Vincent's estate, estimated at more than 100 million dollars, to his widow and a charitable foundation he set up to further progress of human life. The document didn't mention John Jacob.

John Jacob filed eight objections to the document in Dutchess County Surrogate's Court and asked a jury trial.

The objection paper said the "instrument" was not the last will and testament of Vincent Astor, and declared he did not have testamentary capacity when the purported will was executed.

"Captain Astor was mentally ill when the paper was executed," John Jacob claimed, adding "at the time of the execution of the paper he was suffering from senility. At the time of the execution of the paper he was suffering from advanced arterio-sclerosis and was thereby rendered mentally dificient and totally lacking in testamentary capacity. He was incompetent to make a will."

★ ★ ★

John Jacob also claimed "the purported will was not duly executed as required by law. The paper offered for probate was not freely or voluntarily executed but was caused and procured by the improper conduct and undue influence of Brooke Russell Astor (the widow), Luke B. Lockwood and Allan W. Betts."

Lockwood and Betts are administrators of the estate.

The notarized objection paper was signed July 14 in Florida by John Jacob.

Each of the Astor half-brothers reputedly received 70 million dollars from the estate of their father, Col. John Jacob Astor who died in the sinking of the Titantic.

Vincent had invested his money in real estate and business dealings.

Foreign currency spent in Israel in 1958 totaled 12 million dollars. This is about twice as much as was spent in 1957.

There Is a Steady Demand for

MATURE WOMEN

in Office Work

Employment Calls Exceed the Supply!

Women whose children are in school or college may qualify for these positions by attending either day, half-day or evening classes.
You are invited to call and inspect the list of excellent positions which we are unable to fill. Get ready for a good permanent position by enrolling for one of the Institute Courses. You can advance as rapidly as you are able.

The Business Institute

7 W. Lawrence St., Pontiac Phone FE 2-3551

Name Address

VETERAN APPROVED

(Advertisement)

How To Hold FALSE TEETH More Firmly in Place

Do your false teeth annoy and embarrass by slipping, dropping or wobbling when you eat, laugh or talk? Just sprinkle a little FASTEETH on your plates. This alkaline (non-acid) powder holds false teeth more firmly and more comfortably. No gummy, gooey, pasty taste or feeling. Does not sour. Checks "plate odor" (denture breath). Get FASTEETH today at drug counters everywhere.

E. Germany Boss Ulbricht Is Dangerous

Threat of War Does Exist

LOS ANGELES (UPI) —Frank H. Bartholomew, president of United Press International, said Tuesday that the biggest "real threat of war" exists in the person of the Communist boss of East Germany.

Bartholomew said that on a recent trip to Russia he had found no indication of war preparations. There were no air-raid shelters in Moscow and no air-raid sirens, he said.

"There has never been an air-raid drill," he said. "Nothing in the press indicates that war is expected. The people are told that they will be successful in completing the 7 year plan and the government will be successful in preventing war.

"My own personal opinion, then, is that we are observing the preparation of the greatest military bluff in the span of written international history."

Bartholomew said, however, in a speech prepared for delivery to the Los Angeles Advertising Club, that "a real threat of war does exist."

★ ★ ★

"I think it lies in the person of Walter Ulbricht, secretary of the Communist party of East Germany and the Communist boss of that unfortunate section of his nation."

Bartholomew interviewed Ulbricht in his "moth-eaten" East German empire and said he was a curious fellow, about whom westerners should know as much as possible, "because he may loom of increasing importance in our scheme of things ahead."

"Don't take your eye off that little man with the bitter, sarcastic look and the itchy trigger-finger," he warned.

Bartholomew described Ulbricht as a German who has lived in the Soviet Union so long he speaks German with a Russian accent.

Ulbricht obviously regards his present position in East Berlin as "next to impossible," Bartholomew said. East Berlin is shabby while West Berlin is prosperous, he said, and Ulbricht can not hold the East Germans under his thumb forever with promises of a better life when they can take a subway ride to the west and see "what democracy really does."

"Hence Ulbricht knows the only way he can perpetuate himself and his crew is with the armed might of the USSR immediately behind him, or by demolishing West Germany and digesting it into his own motheaten empire," Bartholomew said.

"Therefore, all evidence points to the fact that Ulbricht wants trouble and is constantly urging upon the Kremlin that he be allowed to bring the situation to a head."

Bartholomew said it was his "educated guess" that a summit conference would result from the foreign ministers' meeting now under way in Geneva. He said it probably would result in an agreement to keep the status quo in Germany for a few years.

"That might be satisfactory to everybody but Ulbricht," he said. ". . . he could not survive a two-year moratorium, and I think that alternatives are very much in his mind at this moment."

Khrushchev Invites Kassem to Russia

DAMASCUS, Syria (AP) — Soviet Premier Nikita S. Khrushchev has invited Iraqi Premier Abdel Karim Kassem to pay a state visit to the Soviet Union, Baghdad radio said Tuesday.

The radio said Deputy Premier Vassi Kuznetsov, who led the Soviet delegation to the celebrations of Iraq's July 14 revolution, made the announcement at a Baghdad news conference. The radio did not say whether Kassem had accepted.

Kuznetsov also said the Soviet government would consider supplying Iraq with atomic weapons should Iraq ask for them.

"But I cannot tell what the Soviet government's decision over such a request would be," he added.

GLASSES

ALUMINUM

The Latest in Frames!



● Lightweight
● Sturdy ● Attractive

We just received these new frames! We invite your inspection of the newest, latest development in attractive frames!

ALUMINUM



Always the Very Highest in Quality at the Lowest in Prices!

SATISFACTION GUARANTEED

● Prescriptions Filled ● Safety Glasses
● RX Sun Glasses ● Repair Service
● Frames Repaired

Come in and Have Your Present Glasses Adjusted — No Charge!

Glasses Adjusted Properly Means Better Vision

Baker Optical Co.

FE 8-4331

86½ N. Saginaw Across from Federal's—Above Haig's Shoe Store

HOURS 9:30 - 5:30 — FRIDAY 'til 8:30
(NO APPOINTMENT NECESSARY)
CLOSED WEDNESDAYS

We're Doing These Things to

Make Your Shopping Trip DOWNTOWN ENJOYABLE



Have you seen the attractive planter buckets throughout Downtown? Handsome Redwood banded in natural copper or antique metal and filled with blooming geraniums. They add a refreshing new color to Downtown for your enjoyment. Special too are these FREE SERVICES! In case our merchants or clerks forget to ask you . . . please get your Parking Ticket stamped or a Free-Ride Bus Token. We sincerely hope you will ask if we forget to offer them to you.

FREE DOWNTOWN PARK-SHOP

Bus Token

PARK Free



Park in the scores of lots Downtown FREE! There is a cooperating parking lot only steps from the store, shop, bank, or office building where you want to go. Merchants will give you a ONE HOUR PARKING STAMP FREE with a purchase of two dollars or more. Ask for the FREE PARKING STAMP next time you come downtown.

RIDE the BUS Free!

Take any City Lines Bus Downtown . . . ask the merchants for your FREE BUS RIDE TOKEN . . . we give them gladly with a two dollar purchase or more. Be sure to ask for your FREE TOKEN.

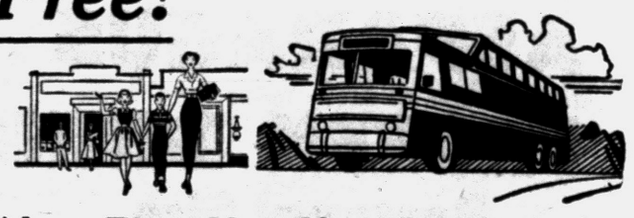

Be Sure to Ask for Yours Next Time You Shop Downtown!

ARTHUR'S
48 N. Saginaw St.

ABSTRACT & TITLE GUARANTEE CO.
18 W. Lawrence St.

BACKENSTOSE BOOK STORE
19 E. Lawrence St.

BARNETT'S CLOTHES SHOP
150 N. Saginaw St.

SAM BENSON
37 N. Saginaw St.

McCANDLESS CARPETS
11 N. Perry St.

DR. B. R. BERMAN, O.D. OPTOMETRIST
17 N. Saginaw St.

BOBETTE SHOP
14 N. Saginaw St.

CLOONAN DRUG CO.
72 N. Saginaw St.

CONNOLLY'S JEWELERS
16 W. Huron St.

DICKINSON'S MEN'S WEAR
Saginaw at Lawrence St.

DIEM'S SHOES
87 N. Saginaw St.

THE DeCOR SHOP
61 W. Huron St.

EPPERT'S CAMERA SHOP
57 W. Huron St.

WAYNE GABERT
121 N. Saginaw St.

GALLAGHER'S MUSIC SHOP
17 E. Huron St.

GENERAL PRINTING & OFFICE SUPPLY
17 W. Lawrence St.

GEORGE'S-NEWPORT'S
74 N. Saginaw St.

HUB CLOTHIERS
18 N. Saginaw St.

JACOBSEN'S FLOWERS
161 N. Saginaw St.

LEWIS FURNITURE CO.
62 S. Saginaw St.

MARGARET ANN SHOP
37 W. Huron St.

FIRESTONE STORE
140 N. Saginaw St.

McNALLY MEN'S WEAR
106 N. Saginaw St.

MODERN DAY FURNITURE
15 E. Pike St.

OSMUN'S MEN'S WEAR
51 N. Saginaw St.

FRED N. PAULI JEWELERS
28 W. Huron St.

PEGGY'S DRESS SHOP
16 N. Saginaw St.

PAULI SHOE STORE
35 N. Saginaw St.

PHILIP'S LUGGAGE & SPORTING GOODS
79 N. Saginaw St.

PONTIAC ENGGASS JEWELRY CO.
25 N. Saginaw St.

PONTIAC GLASS CO.
23 W. Lawrence St.

THE PONTIAC PRESS
48 W. Huron St.

RAPPY'S NATIONAL CLOTHING STORE
9 S. Saginaw St.

SALLAN JEWELRY CO.
88 N. Saginaw St.

SHAW'S JEWELERS
24 N. Saginaw St.

SHERWIN-WILLIAMS PAINT
71 W. Huron St.

STAPP'S JUVENILE BOOTERIE
28 E. Lawrence St.

TODD'S SHOE STORE
20 W. Huron St.

WIGGS
24 W. Huron St.

WARD'S HOME OUTFITTING CO.
48 S. Saginaw St.

WYMAN FURNITURE
17 E. Huron St.
18 W. Pike St.

All of These Stores Have Tokens and Stamps Available and Invite You to Ask for Either If We Fail to Offer Them With Your Purchase

BANK at Community

Now at Community... 3% Thrift Book ACCOUNTS

Most People Do

Member Federal Deposit Insurance Corporation

Plastic Bags Are Deadly to Children

By DOROTHY V. WHIPPLE, M.D.

Our technological age is constantly making daily life easier and pleasanter, but sometimes an improvement brings with it unexpected dangers.

★ ★ ★

It is self-evident that power mowers carry with them the possible danger of getting a foot or a hand injured. Almost all power tools are made with safety devices built into them, and customers are warned to avoid misuses which might result in accidental injury.

But that plastic bags could be dangerous comes as a tragic surprise.

Dry cleaners recently began to deliver cleaned clothing covered with large plastic bags. These bags are certainly practical for the purpose for which they were designed.

They are light in weight, their transparency makes the contents visible without destroying the covering. The plastic is airtight, it is dirt and moisture proof. Because of their many advantages the dry cleaning industry is rapidly adopting such bags as routine packaging.

But these clear, thin, transparent bags must not be given to a child to play with. That child may put the bag over his head. If he does, the plastic will very likely cling to his head and body and cut off all circulation of air

The child, realizing he cannot breathe, begins to claw at the bag. The plastic, however, is tough and doesn't tear; the more the child pulls at it, the closer it clings to the skin. The child becomes terrified, struggles and screams.

His violent exertions rapidly use up the last vestiges of air inside the bag. In a few moments the child suffocates and, unless someone is right there to pull the bag from his head, he sinks into a coma and soon dies.

A good many such terrible tragedies have been reported in the last few months. There have been reports of mothers using this material as a cover over a crib mattress.

A child wriggling around in his bed soon loosens the plastic from the mattress and is all likely to bury his face in its soft folds with disastrous results.

Who could guess that such an attractive harmless-looking object has within it the power to do so much harm so very quickly?

Nevertheless such is the case and all parents need to be warned to keep plastic bags away from their children.

Other industries beside dry cleaning have been using plastic bags to cover their merchandise — bags large enough to do damage to children. Pillows, curtains, blankets are more and more being marketed in plastic bags.

The industries involved have been as horrified as the general public to learn of the occasional death caused by their plastic bags.

Doubtless before long each bag will carry some warning message telling people not to let children put these bags over their heads, but in the meantime parents should guard against possible risks involved in letting a child play with a plastic bag large enough to go over his head.

The safest practice is to tie the bags in a knot and throw them away immediately after delivery.

Want a Locomotive?

HARTFORD, Conn. (UPI) — A freight office had trouble getting rid of an item which was unclaimed because it was damaged in transit. It was a full-sized locomotive.

An average dairy cow in the U. S. produces 200 pounds of butterfat a year but some produce up to 600 pounds.



STICKY JOB — Sherry Whitman is busy feeding Porky his six doll-sized bottles of milk per day, plus old flowers, roots and bananas. He makes a nice petting, too, in the right direction.

AP Wirephoto

Mr. and Mrs. Theron Cutting and their daughter Sherry of Battle Creek, are going to release the little fellow.

Yearly Meeting of Townsends Opens to 300

PORTLAND, Ore., (UPI) — The annual convention of Townsend Club members opened here Monday with about 300 delegates attending.

★ ★ ★

On hand for the convention was 93-year-old Dr. Francis Townsend, who founded the movement for pensions for elderly people in the 1930's.

Dr. Townsend missed the opening of the convention. He was uptown buying new frames for his glasses which he said had been bothering him. His son, R. C. Townsend, was temporary chairman.

Most of the delegates were elderly persons.

★ ★ ★

Dr. Townsend said his movement helped the social security system. But he added that "millions of old people who have given 40 or 50 years service to the nation still find themselves stranded in their old age, because of sickness or other causes."

★ ★ ★

The present Townsend plan calls for a gross receipts tax of 2 per cent on all income of more than $250 a month. The revenue would provide an income estimated at between $130 and $150 a month for each person more than 60 years old.

There were only about 12,000 students in U. S. colleges in 1850 and now the number of three million is anticipated in a short time.

Propose Fleet of Mercy Ships

4 Congressmen Suggest Use of 'Mothball' Group to Do Relief Work

WASHINGTON (UPI) — Four members of Congress Tuesday proposed legislation to set up a "great white fleet" of mercy ships and planes fitted out for health and relief work in underdeveloped areas of the world.

★ ★ ★

They offered resolutions in both the Senate and House calling on President Eisenhower to remove ships and planes from the nation's vast "mothball" fleet to create the new force.

Sponsoring the proposal were Sens. Hubert H. Humphrey (D-Minn) and George D. Aiken (R-Vt) and Reps. Ed Edmondson (D-Okla) and William H. Bates (R-Mass).

In a statement, Humphrey credited the original idea to a career naval officer, Comdr. Frank A. Manson of Oklahoma.

Humphrey estimated a small mercy fleet "task group" of four or five ships could be operated for $5,000,000 to $7,500,000 a year, plus costs of medical and teaching personnel and supplies.

★ ★ ★

The "mercy fleet," he said, could be supported logistically by the armed forces abroad. He proposed that foreign currencies acquired for U.S. use abroad through various aid, and surplus food sale programs could be used to buy supplies for the fleet.

★ ★ ★

Humphrey, a member of the Senate foreign relations committee, said the "mercy fleet" could be "designed from the keel up to deal with disasters." It also could do public health and relief work in overseas areas, he said.

The pattern already has been set, he said, by the "project hope" undertaking, a privately-financed movement which will send a medical mission to southeast Asia next January in a former navy hospital ship.

About three million Americans are taking special courses for adults provided by public school systems.

Communists Release Polish Church Leader

WARSAW (UPI) — Joseph Naumiak, the leader of the Church of Christ in Poland, has been released from prison with a six months suspended sentence, it is reported.

Communist authorities had warned Naumiak that he could not carry on his church activities unless his organization became affiliated with the United Evangelical (Lutheran) Church of Poland. He refused to affiliate and was arrested for leading an unauthorized organization.

FACTORY CLOSE-OUT
VINYL TILE Now 10c Ea.
Reg. 19c—Never Needs Scrubbing—All Colors
PAINT
Can Be Tinted Any Color
Reg. $3.95 $1.79
Linoleum Rugs
9x12 $3.95
12x12 $7.95
SMITH'S OUTLET
257 S. Saginaw St. FE 2-7755

Shop HERE, SAVE here!
MARK DAVIS CAMERA MART
NOW.. the LATEST MOST SENSATIONAL SURELITE Rechargeable Flashlite
No batteries to change. Strong, brilliant beam, compact . . . easy to handle. SIMPLY PLUG IN WALL TO RECHARGE. $2.95 Each
Compare This Screen With Any $21.95 Type 30"x40" SCREEN on Tripod
LARGE 30"x40" Glass Beaded SCREEN
$7.95
40"x40" 9.95
Charge It at Camera Mart
ALL FILM DISCOUNT PRICES
Charge It at Camera Mart Charge It at Camera Mart
Make Your PRESENT CAMERA Into an ELECTRIC EYE CAMERA With an
ELGEET Electric Eye 1.9 Lens
Only $19.95
FITS MOST MOVIE CAMERAS . . BRING YOURS IN FOR FREE FITTING . . .
Regularly Priced at $49.50
Charge It at Camera Mart
ansco READY FLASH CAMERA
With Flash & Film
Reg. $9.95 $6.95
Charge It at Camera Mart
NEW argus C-3
Matchmatic with Case
METER and FLASH GUN
Regular $69.95
COMPLETE . . . ONLY $48.95
Charge It at Camera Mart
REELS & CANS, 200 Ft. 16mm 44c 8mm
New Model EASTMAN KODAK COMPLETE AUTOMATIC MOVIE CAMERA
Fast f1.9 Lens
Regular $92.50
$67.47
83 North Saginaw FE 4-9567
MARK DAVIS CAMERA MART
Mark Davis Camera Mart is Your Exclusive Eumig & Bolex Dealer

If Quality Counts... Count on Famous
SPECIAL! Week Ending August 1
SWEATERS
Cleaned and Blocks — Individually Packaged in Plastic
54c
SHIRTS
Beautifully laundered and finished. Individually packaged in plastic.
5 for $1.19
SHOE REPAIR
Ask For Our Special Shoe Repair Service
SPECIALS
SPECIAL! Week Ending August 1
BLOUSES 54c
MEN'S FELT HATS 79c
Famous CLEANERS
There's a Store in Your Neighborhood
OPEN FRI., SAT., 'TIL 9 P. M.
EXCLUSIVE LUSTER-TEX CLEANING PROCESS
822 PERRY St. at East Blvd.

SAM BENSON SAYS PUBLIC NOTICE!
FREE DOWNTOWN PARK-SHOP PARKING
Be sure and be at my store tomorrow morning for unheard of savings on men's suits . . . pants . . . jackets . . . sportswear and . . . EVEN WOMEN in WHITE UNIFORMS . . . ETC.
CHANGE OF POLICY SALE OF SALES!
I MUST SELLOUT MY ENTIRE STOCK TO THE BARE WALLS . . . to start with a complete new stock for my "Change of Policy" . . .
BUY FOR CASH! BUY FOR LESS!
And Don't Let Anyone Tell You Different
I WILL PROVE IT!
Every Suit Must Go Regardless of Cost!
Take Your Pick from My Regular $39.50 - $44.50 - $49.50 and $55.00
SUITS
CHANGE OF POLICY SELL-OUT PRICES $19-$24-$29
YES SIR! BUY FOR CASH! BUY FOR LESS!
My Regular $1.50 and $2.50 Men's Belts, Only 99c
TAKE YOUR PICK! $6.88 $8.88 $10.88 $12.88
PANTS
Change of Policy Sellout
$3.50 $5.50 $7.50
TAKE YOUR PICK! $5.95 $8.95 $10.95
JACKETS
SELLOUT PRICES
$2-$3-$5
ONE LOT MEN'S $3.95 SPORT SHIRTS $1.99
All Jewelry ½ Off
My Regular 55c and 65c Men's Dress Socks, Only 28c
Buy Now for FALL and BACK-TO-SCHOOL
MY REG. PRICE — Your Choice — SELLOUT PRICE
$39.50 Imported Wool Top Coats $19
$49.50 Only 12 Top Coats to Go $24
$25.00 Twill All Purpose Coats $14
$24.50 Only 3 Trench Coats $9
$29.50 Wool Sport Coats $14
$32.50 Import Wool Sport Coats $16
Famous Make $3.95 and 5.95 White Dress Shirts, Only 2.95
ALL STRAW HATS Up to $5 $2
5.95 Polished Cotton Pants $3.99
Famous Make $3.95 Knit Sport Shirts $1.99
$4.95 Plastic Men's RAIN COATS $1.99
$3.45 and $3.95 Men's Swim Trunks 99c
Women in White Odds and Ends Cotton Uniforms
Val. to $7.95
Your Choice $2
These are slightly soiled from handling. Only sizes 10, 18, 20, 24½, 40, 42. All uniforms during this sale 10% off our regular low price.
SAM BENSON
37 North Saginaw Street
Between Huron Street and Lawrence Street

There's Variety in Summer Squash

New neighbors can be interesting, but there's nothing quite so comforting as having old friends come back. Especially when they're such a nice, big, easy-going family as the Summer Squash family.

But don't be shocked to learn that they're a bunch of gay deceivers!

It's hard to think of a vegetable that's easier to cook than summer squash. Simply cut it into pieces that will be easy to serve; boil the pieces in lightly salted water for a few minutes. No need to peel, because the skin is so tender.

Summer squash offers a choice of size, shape and color. Some are flat, with scalloped edges. Pattypan is one of this type, and usually it's white, although yellow is an occasional color.

Some people feel a squash isn't a squash unless it has a large body and a long neck. Crookneck is a variety that meets this requirement. It has a more dignified cousin, appropriately called Straightneck.

A favorite of many people is the "green squash that looks something like a cucumber." This is the Zucchini (Zoo-KEEny). It has a large relative, similar in shape and color, named Cocozelle. More distantly related are the White and Yellow Marrow squashes. They, too, are long and slender.

★ ★ ★

After knowing the Summer Squash family so well, for so long, finding them so mild and amiable, you'll forgive their time-honored deception. They're not squash at all. They're pumpkins!

Pineapple Chocolate Frosting Is Different

Are you planning a special dessert for Sunday? Here's a festive frosting for your favorite loaf cake (made with a mix) that will finish the meal with a flourish.

Mix ½ cup of undrained crushed pineapple, 1 cup of sugar, ¼ teaspoon salt, and 2 tablespoons butter or margarine and bring to a boil. Boil for 5 minutes, stirring continuously. Remove from heat and add ⅔ cup of semi-sweet chocolate bits, 1½ cups of miniature marshmallows and 1 teaspoon vanilla.

Continue stirring until frosting is of spreading consistency. Pour frosting on cake all at one time and spread evenly over top.

Note to carvers: insert the carving fork in the meat or poultry you are slicing so that its position need not be changed frequently.

Chemists Work to Save Food Industry Waste

We are all familiar now with the chemically treated coatings which insure safety in keeping food fresh and pure. Tin and paper cartons are taken for granted in this regard. It is only fairly recently, however, that ply-wood containers for strawberries and oranges have received the same treatment.

Chemists of the paint, varnish and lacquer industry discovered just the right formula for that also. An appreciable saving of food has been effected by thus preventing the spread of fungi from the wooden containers to the food.

Why Cakes Fail

There are four reasons why a butter-type cake may fall in the center: too much fat or sugar; too much baking powder or other leavening; too slow an oven; not baked long enough.

WIN CASH PRIZES

700 Pontiac Trail — Cor. W. Maple Rd. Walled Lake
398 Auburn Avenue — Open 9 to 9 Thurs., Fri., Sat.
59 S. Saginaw Street — Open 9 to 9 Mon., Fri., Sat.
5060 Dixie Highway — Drapton Plains — Open 9 to 9 Mon. to Sat.
45 S. Telegraph Rd. Tel-Huron Shopping Center — Open 9 to 9 Mon. to Sat.
536 N. Perry Street — Open 9 to 9 Thurs., Fri., Sat.
North Hill Shopping Plaza — Rochester — Open 9 to 9 Thurs., Fri.

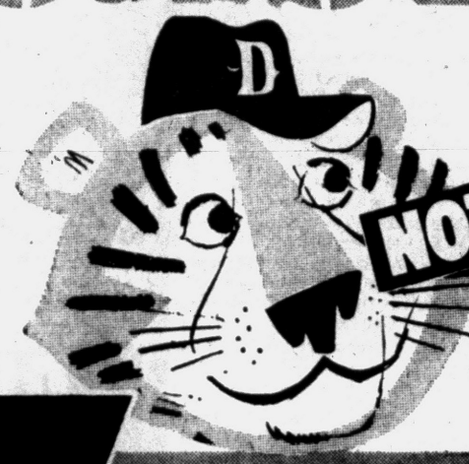

NOTHING TO BUY
EASY TO ENTER
EASY TO WIN
TEST YOUR SKILL

Wrigley

GOLD BELL 10 GIFT STAMP

39c SALE!

Lily Grade 'A' All White Large
EGGS
SAVE 10c
Dozen in Ctn 39c With Coupon Below

Kraft's Salad Dressing
MIRACLE WHIP
SAVE 16c
Quart Jar 39c With Coupon Below

Food Club, Pillsbury or Gold Medal
FLOUR
SAVE UP TO 8c
5-Lb. Bag 39c With Coupon Below

STOKELY DRINK SALE!
• "PING" Pineapple-Grapefruit 32-Oz. Can
• "PONG" Pineapple-Orange 29-Oz. Can
• "PI-LI" Pineapple-Lime 32-Oz. Can
4 Cans $1.00
OR 15c EACH with Coupon in THURSDAY'S PONTIAC PRESS FOOD SECTION

Stokely's Finest
APPLE SAUCE
Phillips Red Ripe
TOMATOES
Our Favorite
PEAS
8 303 Cans $1.00

Prices effective through Saturday, July 25. We reserve the right to limit quantities.

BANQUET—RICH and NUTRITIOUS FAVORITE
Pure Chicken Broth 3 47-Oz. Cans $1.00

FANCY RED SOCKEYE with PRIME FLAVOR
Pillar Rock Salmon Half Can 61c

SEE LABEL for FREE COOKBOOK OFFER
Crisco Pure White Shortening 3-Lb. Can 79c

NEW FRESH-BAKED SNACK & DESSERT TREAT
Sunshine Orbit Sandwich Cookies 12¼-Oz. Pkg. 39c

THRIFTIEST for SALADS, FRYING, LIQ. SHORTENING
Wesson Pure Vegetable Oil Gallon Can $1.69

GERMASEPTIC, IDEAL FOR BABY WASHING
New Dreft—13c off Giant Size 64c

EXTRA-SAVINGS on IMPROVED DETERGENT
TIDE—10c off Label King Size $1.21

WITH FREE CANNON DISH TOWEL INSIDE
Silver Dust New Blue Detergent Giant Size 79c

FREE STAINLESS STEELWARE IN EVERY PKG.
SURF All Purpose Detergent Giant Size 83c

Blue Ribbon White Paper Napkins — 80-Ct. Pkg. Save 3c — 10c
Facial Quality Toilet Tissue — Swanee Brand — 4 Rolls 39c
Hygrade's Delicious Beef Stew — Save 6c 24-Oz. Can — 39c

Just Right for Salads or Sandwiches
Star-Kist Chunk Tuna
6½-Oz. Can 25c — 6½-Oz. Can 17c With Today's Newspaper Coupon
9½-Oz. Can 37c — 9½-Oz. Can 29c With Today's Newspaper Coupon

Del Crest Fresh Ground Coffee — Save 4c 1-Lb. Bag — 49c
Food Club Black Tea Bags — 100-Ct. Pkg. — 89c
Good Taste Crunchie Cookies — Sugar, Pecan Cocoanut — 96-Ct. Pkg. 39c

NEW SILVER BOX, WITH MORE DISHPOWER
VEL—12c off Label Giant Size 65c

WASHES CLOTHES WHITEST, BRIGHTEST CLEAN
FAB—7c off Label Giant Size 70c

WHITENS & SANITIZES, GET EXTRA SAVINGS on
Roman Bleach 4c Off Label Half Gallon 33c

WRIGLEYS — This Coupon Good Thru Sat., July 25 — Kraft's Miracle Whip Quart Jar 39c — Limit One With This Coupon — Coupon Has No Cash Value. Please Give to Cashier Before She Checks Your Order. (1)

WRIGLEYS — This Coupon Good Thru Sat., July 25 — Lily Grade A Large Eggs Doz. In Ctn. 39c — Limit One With This Coupon — Coupon Has No Cash Value. Please Give to Cashier Before She Checks Your Order. (2)

WRIGLEYS — This Coupon Good Thru Sat., July 25 — Gold Medal or Pillsbury FLOUR 5 Lb. Bag 39c — Limit One With This Coupon — Coupon Has No Cash Value. Please Give to Cashier Before She Checks Your Order. (3)

GET FINER GIFTS FASTER WITH GOLD BELL GIFT STAMPS

Biscuits Turn Into Crusty French Loaf

Barbecue chefs looking for new ideas to try on the charcoal grill need look no farther than the dairy case in their favorite grocery stores. Those handy refrigerated biscuits turn one of the tastiest tricks of the cookout season.

This trick turns two packages of biscuits into a lovely, crusty loaf of French bread by the simple device of baking them all in a row. This step can be done early on barbecue day, or many days ahead if you have a freezer.

When the loaf appears at the grill, wrapped in foil, it gets a ten-minute reheating right over the glowing coals. Cheese, onion, or garlic flavorings can be added, as per directions below, but plain or fancy—it's just right with the steaks and salad.

Quick French Bread

Open 2 cans refrigerated biscuits; place them on edge on ungreased baking sheet, pressing together slightly and pinching ends into a long loaf. If desired, brush with egg white.

Bake in moderate oven (350 degrees) 30 to 40 minutes until crust is a deep golden brown. Break loaf into sections, going almost to bottom crust. (Or cool completely and slice.) Spread with butter or margarine. Wrap in aluminum foil. Loaf may be baked ahead of time and frozen.

Reheat foil-wrapped loaf over glowing coals, turning occasionally, for about 10 minutes.

For Garlic or Onion Loaf: Substitute garlic or onion butter for butter.

For Cheese or Seed-Topped Loaf: Before baking, sprinkle loaf with Parmesan cheese or with sesame or other seed.

Or use 1 can Biscuits; shape as above, rolling slightly with hands to increase length.

Well Dressed Fish

A "dressed fish" is ready to cook in the form in which you buy it, as it has been cleaned, with insides and scales removed. Usually head, tail and fins have been taken off also, although some people like to cook their fish with head and tails left on.

Best Steaks Thick Cook by Broiling

One broiled steak can serve the whole family, if the family is not too large and if the steak is sirloin. For broiling, buy one that grades U.S. Choice or Prime suggests the MSU Marketing Agent.

Figure ¼ to two-thirds pounds of sirloin steak for each serving depending upon your family's appetite. Have the steak cut at least an inch thick, or better yet, 1½ to 2 inches thick.

If the steak is 1½ inches thick, place it on a broiler rack 3 or 4 inches from the heat and allow about 15 minutes cooking time for rare meat, 25 minutes for well-done meat.

If you are frying cut-up young turkey (about four pounds ready-to-cook weight) you'll need to count on the bird taking about an hour in the skillet.

Creamy Gelatin Rings

In a small saucepan soften 1 envelope of unflavored gelatin in ¼ cup of water or fruit juice. Place the pan over a very low gas flame and stir until the gelatin is dissolved. Mash 2 cups of cottage cheese, add ¾ teaspoon salt, ¼ teaspoon paprika, a dash of tobasco and ¼ cup of milk. Turn into a ring mold and chill several hours in the gas refrigerator. Unmold and fill with sliced peaches tossed with honey and a little sherry wine.

IN Wrigley's Bengal BONANZA

GOLD BELL 10 GIFT STAMP

FIRST PRIZE EVERY WEEK $750.00 CASH or 6 Months' Supply of Food

SECOND PRIZE EVERY WEEK $375.00 CASH or 3 Months' Supply of Food

THIRD PRIZE EVERY WEEK $130.00 CASH or 1 Month's Supply of Food

PLUS 100 PRIZES of Two Reserved Seat Tickets to a Tiger Home Game. EVERY WEEK

GRAND SLAM PRIZE

Box Seat Season Ticket to 1960 Tiger Games

Get Details and Entry Blanks at Your Nearest Wrigley Supermarket

39c MEAT SALE

Rath Black Hawk — Smoked HAMS

Select Shank Portion 39c LB.

These deep hickory smoked, sugar cured hams are straight from the land of corn and have plenty of lean center slices left on.

Sugar Cured, Hickory Smoked Sliced BACON

Lean Streaked 39c LB.

Just the thing for that hearty breakfast. Your choice of Rath's "Racorn," Hormel "Value" or Swift's "Toppy" Brands.

Oven Ready, Plump, Tender Hen TURKEYS

Any Size 6-12-Lb. Weights 39c LB.

Government inspected and graded "A" . . . all oven ready with juicy tender white meat aplenty. Your choice of sizes.

Rath Smoked Hams	Whole 12-16 Lb. Avg., or Select Butt Portion	49c Lb.
Skinless Frankfurters	Tender, Juicy Mich. Grade 1	2 Lb. Bag 89c
Hygrade Corned Beef	2½-3½-Lb. Pieces in Plio Bag	69c Lb.

Boneless — Blue Ribbon Farms Beef PATIO ROASTS 99c lb.

Mickelberry Beer Salami	Any Size Piece	65c Lb.
Fancy Medium Shrimp	For Salads or Cocktails	69c Lb.
Fresh Perch Fillets	Lake Erie Pan Ready	45c Lb.

Prices effective through Saturday, July 25. We reserve the right to limit quantities.

GRAPES California Seedless Luscious Large Clusters 2 Lbs. 39c

Short Sleeved — Sanforized Boys' Sport Shirts each 88c

Home Grown Pascal Celery	Large Stalk	19c	California Fresh Carrots	2 1-Lb. Cellos	29c
California LeGrande Nectarines	Lb.	29c	Home Grown Green Beans	2 Lbs.	29c
Frozen Frying Chickens	Top Frost Cut-Up	2-Lb. Pkg. 89c	Top Frost Frozen Grape Juice	2 6-Oz. Cans	33c
Top Frost Frozen Peas		6 10-Oz. Pkgs. $1.00	Grand Duchess Frozen Steaks		10-Oz. Pkg. 59c
Green Beans	Top Frost Frozen Reg. or French Cut	6 4-Oz. Pkgs. $1.00	Frozen Tuna Pies	STAR KIST	4 8-Oz. Pkgs. 79c

ORANGE JUICE SAVE 34c Dartmouth Frozen 6-Oz. Can 6 for $1.00

WRIGLEYS — 50 Extra Gold Bell Stamps With Purchase of One Johnson's RAID House & Garden BUG BOMB. Coupon redeemable only at Wrigleys through Saturday, July 25. This coupon has no cash value. Please give to cashier before she checks your order. (4)

WRIGLEYS — 50 Extra Gold Bell Stamps With Purchase of One Imported LAUNDRY BASKET. Coupon redeemable only at Wrigleys through Saturday, July 25. This coupon has no cash value. Please give to cashier before she checks your order. (5)

WRIGLEYS — 50 Extra Gold Bell Stamps With Purchase of Any Short Sleeve Boys' SPORT SHIRT. Coupon redeemable only at Wrigleys through Saturday, July 25. This coupon has no cash value. Please give to cashier before she checks your order. (6)

WRIGLEYS — 50 Extra Gold Bell Stamps With Purchase of One Quart Bottle PINESOL HOUSEHOLD CLEANER. Coupon redeemable only at Wrigleys through Saturday, July 25. This coupon has no cash value. Please give to cashier before she checks your order. (7)

Kroom Rich Assorted Jell-O Salads	3 16-Oz. Ctns.	$1.00
Muenster or Brick Food Club Cheese	6-Oz. Pkg.	25c
Homogenized Pasteurized Sealtest Milk	½ Gal. Ctn.	36c

GET FINER GIFTS FASTER WITH GOLD BELL GIFT STAMPS

ONE COLOR

STARTS 9:30 A.M. TOMORROW AT BOTH STORES . . .

Osmun's Great Semi-Annual SALE

SAVINGS of from 20% to 50%

Summer and Year 'Round Clothing at Prices That Defy Comparison

We've gone over our entire stock and selected thousands of garments and drastically reduced them to bring you the most outstanding savings of the season!



SAVE ON MEN'S CLOTHING

Regular $39.50 and $45.00
SUMMER SUITS $33.90

Regular $49.50 and $55.00
SUMMER and YEAR 'ROUND SUITS $39.90

Regular $59.50 and $65.00
1 and 2 Pant Summer and Year 'Round SUITS $49.90

Regular $71.50 and $79.50
2 PANT YEAR 'ROUND SUITS $59.90

Regular $85.00 and $89.50
CUSTOM QUALITY SUITS $69.90

Regular $95.00 and $100.00
FAMOUS QUALITY SUITS $79.90

SAVE ON MEN'S SPORTSWEAR

Regular $29.95 and $35.00 SUMMER and YEAR-'ROUND SPORTCOATS	$23.90
Regular $36.50 and $39.50 SUMMER and YEAR-'ROUND SPORTCOATS	$29.90
Regular $39.50 and $45.00 SUMMER and YEAR-'ROUND SPORTCOATS	$33.90
Large Group of Better Wash and Wear Slacks	$8.95 Pr.
Entire Stock of Summer and Year 'Round Slacks . . . Regularly $10.95 to $29.95 (ALTERATIONS FREE)	3 pair for $25.00 — 20% OFF
Entire Stock of SUMMER SHORT SLEEVED SPORT SHIRTS Regularly $3.95 to $12.95, Now	20% OFF
Entire Stock Short Sleeve Gaucho Shirts . . . . . Regularly $4.95 to $5.95, Now	$3.49 Ea. — 3 for $6.75
LIGHTWEIGHT CARDIGAN JACKETS . . . . . regular $8.95 to $10.95	$5.90
SPECIAL GROUP SWIMWEAR . . . . . Regular $3.95 to $5.95	$2.29 Ea.
Entire Stock of SUMMER ROBES . . . . . Regularly $6.95 to $22.95	20% OFF

SAVE ON MEN'S FURNISHINGS

Entire Stock Long and Short Sleeve SUMMER DRESS SHIRTS . . . . . Regularly $4.00 to $5.95	20% OFF
Entire Stock of FAMOUS MAKE STRAW HATS	1/3 OFF
Special Group NECKWEAR . . . . . Regularly $1.50 to $2.50	69¢ Ea. — 3 for $2.00
Entire Stock SUMMER PAJAMAS . . . . . Regularly $3.95 to $5.95	20% OFF

SUMMER SHOES UP TO ½ OFF
TEL-HURON STORE ONLY

Many other items on sale in both Osmun's stores

CHARGE IT AT OSMUN'S . . . TAKE 90 DAYS to PAY AT NO EXTRA COST

"If It's From Osmun's It's Right"

JUST RECEIVED!
Wash and Wear CORD SUITS
of 75% Dacron, 25% Cotton
$29.95

Choose from light blue, light tan, navy, charcoal grey, brown . . . Regulars, shorts, longs.

Osmun's

Downtown Pontiac
51 N. Saginaw St.
Open Mon., Fri. 'til 9 P. M.

Tel-Huron Center
Cor. Telegraph and Huron St.
Open Mon., Thurs., Fri., Sat. 'til 9 P. M.

Wheat Farmers at Polls Tomorrow

Only Minority Can Vote

LANSING (AP) — Michigan wheat farmers will join with those in the rest of the nation tomorrow in voting on whether fines for overplanting shall be continued.

But, only 20,000 of Michigan's 140,000 farms are eligible to vote.

It was a protest against inability to vote which touched off former Dowagiac farmer Stanley Yankus' rebellion against federal restrictions.

A top state official who doubles as a farmer has also scored the disenfranchisement of the small farmer.

If two-thirds of the nation's eligible farmers mark their ballots "yes":

1. Marketing quotas will remain in effect for the 1960 crop.
2. Farmers exceeding their quotas will pay heavy penalties.
3. Those who comply with acreage allotments will be eligible for price support at 75 per cent of parity—$1.78 per bushel.

If more than one-third vote "no":

1. Marketing quotas and penalties will be abolished.
2. Acreage allotments will remain in effect.
3. Farmers who comply with the allotments will be eligible for price support at 50 per cent of parity—$1.19 per bushel.

At present, a farmer can plant up to 15 acres without a penalty. But, he is denied price support if 15 acres is above his allotment.

He is denied a vote if he has an allotment of less than 15 acres unless he states he plans to overplant and pay the penalty.

However, his vote can be thrown out if poll officials "have reason to believe he is prevaricating," reports Clarence Prentice, state administrator for the Agricultural Stabilization and Conservation office (ASC).

Yankus cited his inability to vote in wheat elections as a basic reason for his decision to move to Australia.

"Actually, Yankus was eligible to vote and his vote would have been counted," says Edwin J. Lunde, ASC program specialist. "He could state truthfully that he planned to harvest more than the 15-acre minimum."

One quirk of the law is that the number of votes from an eligible farm is unlimited. Thus, a big wheat farmer can vote along with his wife, minor children and hired hands by making them partners.

Highway Commissioner John C. Mackie, who recently clashed with the ASC over measurement of wheat acreage on his farm at Holt, say:

★ ★ ★

"The real inequity is that the only people who can vote on wheat allotments are those who benefit from them.

"That doesn't seem to be the American way of doing things. The whole thing is unjust and unfair."

Leo Van Bonn of South Lyon, president of the Michigan independent livestock and dairymen, plans to plant 43 acres of wheat this fall.

But, he can't vote because he rents land on several small farms none of which has a 15-acre allotment.

"It doesn't seem fair to disenfranchise 85 per cent of the wheat growers just because they are not big operators," says Van Bonn.

The president of the Michigan Farmers Union disagrees.

"I think," says Ernie Sawyer of Homer, "the law is democratic under the circumstances."

"If marketing quotas and penalties were removed, the result would be $1 wheat," Sawyer says. "The big operators would hire cheap help and try to grow wheat even at that price."

★ ★ ★

The annual quota vote was installed by the U. S. Department of Agriculture in 1940, suspended during World War II, and then reinstated in 1953.

Michigan farmers vote at various polls designated by county ASC committees with a trio of responsible farmers overseeing the election at each poll.

★ ★ ★

In 1954 and 1955, the state's wheat growers gave the proposition less than the two-third favorable vote required for continuance of quotas in the next crop-year. But, their negative action was overridden by the combined votes of farmers in the several states.

★ ★ ★

Last year a total of 4,725 Michigan persons voted, with 3,356 casting "yes" ballots and 1,369 opposing.

Expect Big Yield of State Wheat

Should Be Second Best on Record, Says Crop Reporting Service

LANSING (AP) — Michigan wheat yields this year are expected to be the second best on record, the federal-state crop reporting service has announced.

Yields still were forecast at below last year's high. Hessian fly damage, winter injury, rusts, root rot and lodging were cited as some of the factors cutting into the crop.

Below normal rains enabled farmers to make good progress with wheat combining earlier this week. About 15 per cent of the acreage was harvested and some southern counties had half the acreage combined.

Winter barley combining was well under way in southern Michigan. About 60 per cent of the acreage was combined last week.

A few fields of oats already had been combined. Most farmers were planning to get into the full swing of the oat harvest this week.

★ ★ ★

Oat yields were expected to be below a year ago because of unfavorable spring weather.

★ ★ ★

Nearly all sections of southern Michigan needed rain to build up soil moisture supplies for crop growth. Pastures were short and second growth hay was slow.

Overall corn prospects were good and yields were expected to be second only to last year's record.

Oxford C. of C. Sets Drive to Attract Major Businesses

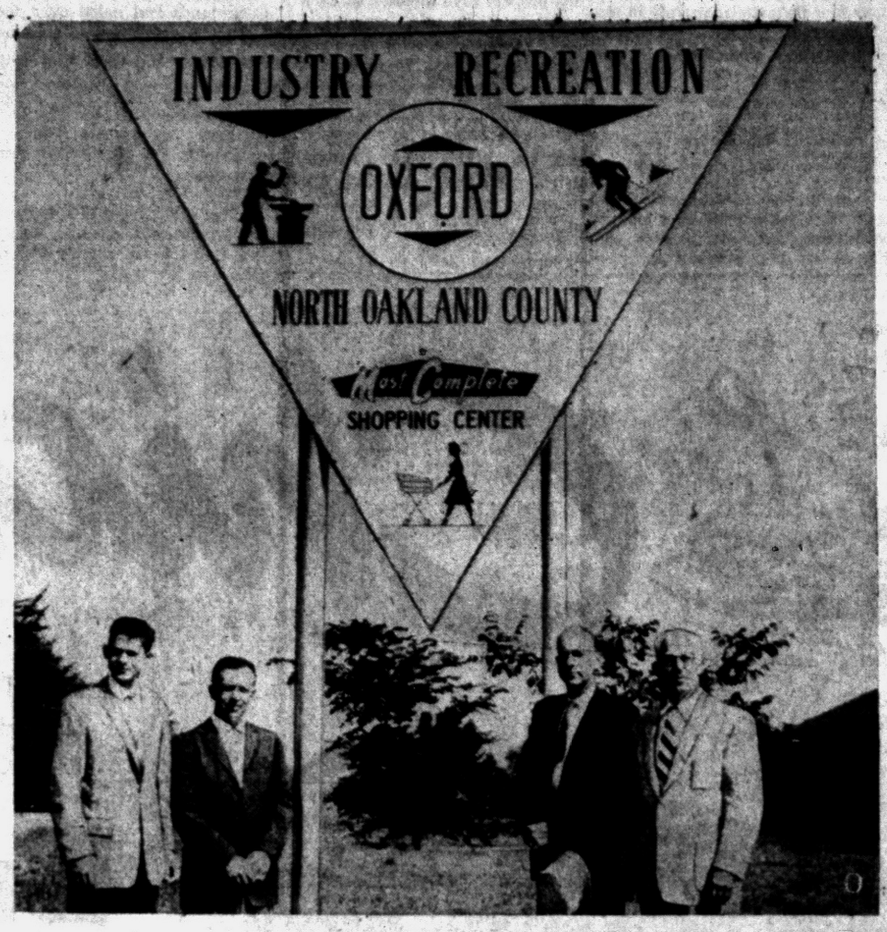

Pontiac Press Photo

WELCOMING SIGN — This huge sign, which is about 15 feet high and eight feet wide, has been erected on M24 at the south entrance to the village of Oxford. A similar one will be put up soon at the north end of town. Representatives of the organizations responsible for the idea and purchase of the sign were on hand yesterday to see the finished product. They were, from left, Jack Reid, Chamber of Commerce president; William L. Sisty, Lions Club president; Wayne Andreae, Rotary Club president; and Edmund Unger, village president pro-tem. The sign will have lattice work below with the organization emblems attached in the near future.

Firm Offering Industrial Site

Future Residential Area Proposed East of the Development

OXFORD — The Oxford Chamber of Commerce today made public plans for an industrial center and park designed to attract major business firm to the village.

American Aggregates Corp., largest company in the Oxford area, has given the C. of C. authorization to proceed with a drive to interest industry in parcels of land on the firm's 35 to 37-acre site at the southeast end of town.

The proposed industrial center site is bounded on the west by the New York Central Railroad, on the south by W. Drahner road and on the north by Glaspie street.

★ ★ ★

The company has developed a former gravel pit east of the proposed center property as a future residential area. Features include gently sloped, grass-covered hills and a man-made lake in the center.

According to present plans, a "buffer zone," like a boulevard with poplar trees, will be created between the industrial center and the homesites.

★ ★ ★

Jack Reid, C. of C. president, said all of the property is within the village limits.

"The proposed industrial development is located in a beautiful area on a major railroad and in close proximity to Detroit. There is also an adequate labor supply available," said Reid.

WORKING AGREEMENT

The local C. of C. has entered into a working agreement with American Aggregates Corp. to stimulate interest in the industrial center.

In a letter to the C. of C., F. D. Coppock, chairman of the company's Board of Directors, suggested that a roadway be established on the east side of the 600-foot strip at the rear of the buildings.

★ ★ ★

They would back up to the railroad at the west end of the property.

The corporation will draw a map showing its ideas and suggestions for development of the industrial property for C. of C. use. It will include proposed set-backs for the buildings and other requirements, Reid said.

Oldsters Enjoy 'Days in the Sun'

By LEE WINBORN

ADDISON TOWNSHIP — Two hundred and four men and women between 65 and 95 years of age are having their "days in the sun" this week at the Salvation Army Camp on the north shore of Lakeville Lake.

The "Golden Agers," as they are called, live for the rest of the year in crowded cities and look forward to their one-week stay in the country.

For the most part, guests at the camp this week ar from Detroit and their camp expenses are met by the United Fund. Others from Saginaw, Port Huron and Owosso and one from Alpena pay a nominal fee, $14, for their vacation.

Camp director is Mrs. Lt. Col. J. Clyde Cox of Detroit. She has 32 people, including college students, on her staff.

The week-long program is designed to appeal to all campers, Mrs. Cox said. There are activities going on all the time, but if people would rather just sit and look at the picturesque landscape, that is permissible, too.

★ ★ ★

The campers all congregate on the "village green" the first thing in the morning for the flag-raising ceremony. They have breakfast — and their other meals, too — in the main dining room which seats them all at once.

During the day, they may busy themselves with handicraft, basket weaving or other similar work with their hands. They also may play card games or checkers on the picnic tables set up under the trees overlooking the lake.

There are shuffleboard courts and a large, attractive swimming pool, lighted at night, which is a place that draws many of the guests, although few are active swimmers.

The pool, has cement pillars topped with planters rising above the water level. The filigreed base of each planter contains lights which are lit at night casting interesting shadows on the water.

One of the main attractions at the camp is boating on the lake. About five persons go out in each row boat with a member of the staff and as the boats meet in the center of the lake, voices may be heard raised in such a familiar tune as "Row, Row, Row Your Boat."

★ ★ ★

A special program is planned for each evening during the week, Mrs. Cox said. The first night the staff put on a welcoming show, the next night a water carnival. Also planned were a nickelodion and a county fair plus a movie for Friday night. All are held in the recreation building.

Mrs. Cox said the "Golden Agers" have filled the camp to overflowing this year with the Kiwanis and recreation buildings doing double duty as sleeping quarters, too. There are 17 cabins which sleep about five on each side, she said.

The camp is open for eight weeks this year. Included among the groups who make use of the facilities for a week at a time are mothers and their children who otherwise would not get a vacation at all during the year. Thirty members of such a group were there from Pontiac last week.

Three are four weeks scheduled for mothers and children, one for the oldsters and three for youth groups. The latter category includes music groups, Girl Guards (analagous to the Girl Scouts in the Salvation Army), Junior Girl Guards or Sunbeams and Boy Scouts.

Speaking of the present group, Mrs. Cox said the formula which shapes the program is, "We feed them well and give them something to do with their hands and we have a happy camp."

The camp has been in operation for about three decades, and each year innovations are added to accommodate more campers and to make their stay in the country one which they will long remember.



Pontiac Press Photo

ENJOYING VACATION — This group of people, ranging in age from 65 to 95 years, are but a few of the 204 "Golden Agers" spending a week at the Salvation Army Camp at the north end of Lakeville Lake in Addison Township. Most of the campers are from Detroit.

Cub Pack 8, Families Attend Honors Picnic

Approximately fifty boys from Cub Scout Pack 8 and their families attended a family picnic Monday night.

Lion badges were presented to Norman Harper and Roger Smith. Tommy Phillips received a Lion badge, one gold and four silver arrows. Norman Harper and Roger Smith were given Scout handbooks and advanced into the Webelos den.

The next event of the pack will be a baseball game Aug. 17 at Crofoot school.

Orion Township Sets Country Fair for Saturday

ORION TOWNSHIP — The grounds of St Mary's In-The-Hills Episcopal Church on Joslyn at Greenshield road will be the setting Saturday for a Country Fair beginning at 10 a.m.

★ ★ ★

Included among the attractions will be pony rides, a merry-go-round, special games and prizes. There will be a teenage record booth, and hot dogs and cold drinks will be served.

★ ★ ★

The white elephant booth will feature "next to new" clothes, hats and jewelry. Home baked goods, gifts and antiques also will be offered for sale.

A home-baked ham dinner will be served from 5 to 7 p.m.

★ ★ ★

A grand prize will be offered to the Brownie troop or Cub Scout pack bringing the most parents to the fair.

In case of rain, the event will be postponed one week.

Rush to Phones at Metamora

Residents Stay Awake to Try Out New Dial Phone System

METAMORA — After an initial rush by area residents to try out Metamora's new direct dial telephone system early Sunday morning when it was innovated, usage has dropped back to near normal, according to Carl D. Lamphier, district manager for the General Telephone Co.

Phone company officials described the operation as "smooth and successful" yesterday.

Preparations for the changeover began on schedule at 1:50 a.m. Sunday when toll operators began accepting long distance calls on a delayed basis.

Also, local operators began accepting only emergency local calls. Promptly at 2:01 a.m. the lines were cleared and workmen began pulling plugs and cutting cables to throw the entire system of about 350 phones over to automatic dial operations.

As various sections of the village were converted to the dial system, the central office switching equipment began to click as subscribers rushed calls through to see how the new system worked, Lamphier said.

"After the first wave of calls, there was a lull during the rest of the before-dawn hours," he noted "But early risers started another avalanche of calls as dawn broke over the community."

Cattle Swim Helplessly in Flooded Area of India

BOMBAY (AP)—Fifty thousand head of cattle were reported swimming helplessly today in flooded areas of the Kutch peninsula of northwest India. Several hundred herdsmen were said to have taken refuge in treetops.

Twenty-two inches of rain fell in two days in the area, compared with an average annual rainfall of 15 inches. The floods cover 600 square miles of the peninsula.

Area Sculptor Creates Novel Play Equipment

SOUTH LYON—Abstract forms in bright color providing a new type of playground for children have been developed by South Lyon sculptor James E. Miller.

An art instructor at University of Michigan, Ann Arbor, Miller resides at 12860 W. 10-Mile Rd. here.

Working on his own time and using reinforced concrete, he designed wall sections two and a half inches thick and five feet tall, pierced with holes of various sizes.

Resembling huge slices of Swiss cheese in form, the concrete sections provide a permanent playground installation. Each is cast in a solid color—yellow, red, brown, green and other earth hues.

Miller's "brave new world" of concrete play forms is being erected in a naval housing development near Kinston, N. C. The mold he designed was shipped to North Carolina and cast there.

"The concrete is handled in the same way as in the construction of a septic tank. All the commercial equipment is available but nobody has really utilized it because of the complexity of developing a mold system," he explains.

Why did Miller turn from specific sculptural problems to designing playground forms?

"I wanted to give city children a take-off point for their imaginations," he says. "I grew up in the country and a cave or clump of bushes was a whole world where I could play. City children today don't have ready access to wooded areas. I decided to do something about it.

"In confined play areas children are mostly limited to use of swings and slides for which they have to wait their turn. I thought what was especially needed was a chance for kids to play together creatively," he said.

Ike to Break Ground for His Library

CHICAGO (UPI)—President Eisenhower will break ground Oct. 15 in his boyhood home of Abilene, Kan. for a new library which will house his military and presidential papers for posterity.

Benjamin F. Fairless, former board chairman of the U.S. Steel Corp., announced at a luncheon yesterday that the President plans to return to Abilene Oct. 13 for the ceremonies.

Fairless also revealed that a portion of the personal papers of the late Secretary of State John Foster Dulles would be given to the library.

One million of the three million dollars needed to erect the structure has already been raised by public donation, he said.

Complete Addition to Bloomfield Library

WEST BLOOMFIELD TOWNSHIP — Work on the new adult reading room addition to the West Acres Branch of the West Bloomfield Township Library has been completed and it is ready for use today.

The room features modern lighting fixtures in an area removed from the children's section of the library and contains magazines as well as adult fiction and non-fiction books.

Book circulation from the library branch located at 7200 Cedar Bank Rd. is expanding rapidly, according to Mrs. Joel Warren, who is in charge of publicity. "Annual circulation at the branch in the fiscal year just completed reached 11,594 as compared to 4,718 four years ago," she said.

This Bay's the Biggest

Rio de Janeiro, captal of Brazil, is on Guanabara Bay, which is said to be large enough to hold the ships of all the navies of the world.

Pass Pay Hikes for Police, Fire Bureau Staffs

SOUTHFIELD — The City Council here has increased the yearly salary of its administrator and given pay hikes to all members of the police and fire departments.

★ ★ ★

City Administrator Robert J. McNutt was given an increase of $1,000, bringing his salary up to $15,000 a year.

The 23-man force of the fire department will receive annual raises ranging from $156 for captain and chief to $130 for its four sergeants and one lieutenant and $104 for the remaining members who are either mechanics of firemen.

The captain of police will receive an increase of $364, the one lieutenant will get a hike of $156; four sergeants, $130 and 15 patrolman, $104 annually.

All pay hikes will be retroactive to July 1, the council agreed.



Exclusive Pontiac Press Aerial Photo

ROCHESTER'S MAIN STREET — This is an aerial view looking north on Rochester's Main street. It shows this progressive community's business district with its modern store fronts, wide thoroughfare and space for parking behind a number of the buildings. It is expected that Rochester will become an even more thriving community with the influx of students and faculty at nearby Michigan State University Oakland which is scheduled to open this fall. This is another in a series of aerial photos appering in The Pontiac Press.

Summer Meat Dishes Can Be Different

By JANET ODELL
Pontiac Press Home Editor

To most people a two-inch steak is the best choice of meat. But let's face it! Very few of us get that choice often. Most of the time we put up with less expensive meats. And enjoy them too.

★ ★ ★

Summer time is no time to let up on the protein part of the family's food. We may not need such hearty foods as thick soups and stews.

But children and many adults are as active in summer, if not more so, than in cold weather. Appetites can be enormous after a day of baseball, golf or swimming.

When your budget doesn't run to the two-inch steaks, buy a well fatted flank steak, weighing about 2 pounds. Let it stand at least an hour in a flavorful marinade in the refrigerator.

Grilled Flank Steak

1 whole flank steak, about 2 pounds
1 large onion, minced
1 clove garlic, crushed
2 tablespoons vinegar
2 tablespoons prepared mustard
1 tablespoon worcestershire sauce
1 teaspoon salt
⅛ teaspoon freshly ground black pepper

Strip fat from steak. Combine remaining ingredients and spread half the mixture evenly over one side of the flank steak. Place prepared side down in a shallow pan or on foil. Spread meat with remaining onion mixture and let stand 1 hour.

Grill over hot charcoal or in the broiler. Five minutes on each side will make it medium rare. As it cooks, brush with marinade remaining in pan. To serve, cut on the diagonal to provide thick juicy slices. Serves six.

Lamb shoulder is an economical meat buy. In this recipe you make an elegant curry sauce with little effort. The base of it is canned soup. Just the thing for hot sultry days.

Summer Lamb Curry

1 pound diced shoulder of lamb
1 large onion, sliced
1 10½-ounce can condensed cream of celery soup
½ cup milk
¼ cup lemon juice
½ cup flaked coconut
1½ tablespoons curry powder
Cooked rice

Cook lamb and onion over medium heat until lamb is browned on all sides. Add condensed soup, milk, lemon juice, coconut and curry powder. Cover and cook over low heat 30 minutes, stirring occasionally. Serve with rice. Serves four.

★ ★ ★

Another quick meat dish is made with frankfurters. With a tossed salad, iced tea and a fruit dessert, you'll have a summer dinner that's not only good but inexpensive.

E-Z Franks with Corn

¼ cup bacon drippings, butter or margarine
½ cup chopped onion
½ cup chopped green pepper
2 cans (12 ounces each) whole kernel corn
8 frankfurters

Heat fat in a large skillet and in it lightly brown onion and green pepper. Drain corn and add. Split franks lengthwise, almost but not not quite through; place on top of corn. Cover and cook over low heat 20 minutes, 4 servings.

★ ★ ★

Cold cuts seem to belong automatically to summer time. Instead of serving them the same way every time, get a little variety into the way you present them.

For instance, try this molded tomato salad with finely chopped summer sausage or bologna in it.

Cold Cuts Mold

2 cups tomato juice
1 package lime gelatin
2 tablespoons lemon juice
½ teaspoon Worcestershire sauce
⅛ teaspoon Tabasco sauce
½ cup finely cut celery
1 cup finely chopped summer sausage or bologna

Heat tomato juice, pour over gelatin and stir until dissolved. Add lemon juice and Worcestershire and Tabasco sauce. Cool until partially thickened; fold in celery and meat and pour into molds which have been brushed lightly with oil. Chill in refrigerator until firm. Serve on salad greens. 4 servings.

Never boil beef but a very short time — if at all — because if you do the meat will be tough, stringy and dry.

Layer Orange Parfait With Blueberries

Fresh blueberries in the market. So how about a surprise dessert for Sunday dinner?

Blueberry and Orange Parfait

Combine 2 tablespoons cornstarch, 1 cup sugar, ½ teaspoon salt in a saucepan. Beat in 2 eggs. Gradually blend in 2 cups fresh orange juice. Cook until medium thickness over low heat, stirring constantly. Cool. Stir in ½ teaspoon grated lemon rind.

In the meantime, sprinkle 2 cups fresh blueberries with 2 tablespoons sugar and let stand at least 30 minutes. Spoon alternating layers of custard and blueberries in parfait glasses, beginning with a layer of custard and ending with blueberries.

Make Up Barbecue Sauce Ahead for Weekend

Hot stuff! That's a barbecue sauce for chicken, spareribs or hamburgers for the crowd you invited this weekend! Combine 1 cup unsulphured molasses, 1 cup vinegar, 2 cups prepared mustard, 5 ounces Worcestershire sauce, 3 tablespoons Tobasco and 2 tablespoons bottled brown gravy sauce.

Simmer 10 minutes; brush on meat during baking, broiling or grilling. You'll have 1¼ quarts of Tabasco-seasoned barbecue sauce from the above ingredients.



Chicken PARTS

SELECT THE PARTS YOU LIKE BEST FOR LUNCHIN', MUNCHIN', PICNICS OR BARBECUES!

Breasts WITH RIB LB. 49c

Legs or Thighs LB. 39c



FARMER PEET SLICED
Ranch Bacon 2 LB. PKG. 99c

HYGRADE — FULL SHANK HALF
Smoked Ham LB. 49c

DON'T BE MISLEAD . . . THERE IS A DIFFERENCE. The combination of the shank portion and the choice center slices gives you the full shank half . . . your best ham buy.

VALUABLE COUPON
25 Extra TOP VALUE Stamps
With this Coupon and purchase of
ANY SIZE PACKAGE OF
PORK CHOPS
Coupon valid at Kroger in Detroit and Eastern Michigan thru Saturday, July 25, 1959.

U.S. GOV'T GRADED CHOICE
chuck roast . . LB. 49c

USDA CHOICE

"TRIPLE TRIMMED"
You eat all the fine beef, you pay for—we remove excess FAT, BONE and WASTE BEFORE your meat is weighed and priced.

TENDERAY

U.S. GOV'T GRADED CHOICE — TENDERAY BRAND
swiss steak . . LB. 99c

FRESH TASTY
PERCH FILLETS . . LB. 49c

MORRELL PRIDE FANCY
SLICED BACON . . 1-LB. PKG. 59c

VALUABLE COUPON
25 Extra TOP VALUE Stamps
With this Coupon and purchase of
1-LB. PKG. OF HYGRADE
LUNCHEON MEATS
Coupon valid at Kroger in Detroit and Eastern Michigan thru Saturday, July 25, 1959.

VALUABLE COUPON
25 Extra TOP VALUE Stamps
With this Coupon and purchase of
ANY 14-OZ. PORTION PACK PACKAGE
GORTONS FISH
Coupon valid at Kroger in Detroit and Eastern Michigan thru Saturday, July 25, 1959.

NEW NO. 1 MICHIGAN COBBLER
POTATOES 10 LB. BAG 49c



VALUABLE COUPON
50 Extra TOP VALUE Stamps
With this Coupon and purchase of
3 POUND CAN SWIFT'S
LUNCHEON MEAT
Coupon valid at Kroger in Detroit and Eastern Michigan thru Saturday, July 25, 1959.

50 EXTRA Top Value Stamps WITH PURCHASE OF Chef's Delight IMITATION PROCESSED CHEESE SPREAD 2 LB. LOAF 59c

VALUABLE COUPON
50 Extra TOP VALUE Stamps
With this Coupon and purchase of
2-LB. LOAF CHEF'S DELIGHT
CHEESE SPREAD
Coupon valid at Kroger in Detroit and Eastern Michigan thru Saturday, July 25, 1959.

FRESH SWEET
Blueberries 3 PINTS $1.00

BIG TEXAS LONGHORN
Watermelons EA. 69c

Kroger

STAR KIST TUNA . . . . . 9¼-oz can 39c
Economical family size chunk style tuna.

VANILLA EXTRACT . . . . . 1-oz. btl. 37c
Famous Burnett's brand.

COPPER CLEANER . . . . 10-oz. can 39c
Cameo keeps your copper shiny and bright!

GLIM DETERGENT . . . . . 15-oz. can 39c
Instant liquid detergent for dishes.

FRESHRAP WAX PAPER . 100-ft. roll 27c
Keeps foods fresher longer.

RED ROSE TEA BAGS . . . 48-oz. pkg. 65c
Delicious brisk black tea.

CHUNK STYLE TUNA . . 2-6-oz. cans 65c
Famous Chicken of the Sea brand.

ARGO GLOSS STARCH . . 1-lb. pkg. 17c
A must for your laundry.

ARGO CORN STARCH . . 1-lb. pkg. 17c
For cooking or baking.

GENTLE FELS . . . . . 22-oz. can 69c
Instant liquid detergent.

NIBLETS CORN . . . . . 2-7-oz. cans 31c
Delicious whole kernel corn.

PINEAPPLE CHUNKS . . 13½-oz. can 29c
Tasty frozen Dole brand.

PINEAPPLE JUICE . . . . . 4-6-oz. cans 89c
Famous frozen Dole brand

DOLE PINEAPPLE . . . 2-13½-oz. cans 49c
Chunk, crushed or tidbits.

PINEAPPLE JUICE . . . . . 46-oz. can 37c
Be sure it's Dole.

FAMO PANCAKE MIX . . . . 5-lb. bag 53c
Kroger low, low price.

FAMO FLOUR . . . . . 25-lb. bag $1.95
Enriched self-rising flour.

HILLS BROS. COFFEE . . . . . 1-lb. can 75c
Regular or drip grind.

We reserve the right to limit quantities. Prices and items effective at Kroger in Detroit and Eastern Michigan thru Sat., July 25, 1959.

Fresh Poultry Is Perishable, Keep It Cold

Poultry meat will be among your protein choices all summer, so why not check fryers, stewers and turkeys each week suggests the MSU Marketing Agent.

Fresh poultry meat is very perishable. From the time you buy it until the time you use it, keep poultry meat cold. At home, remove the fresh poultry from the store wrap, place it in a dish and cover loosely with waxed paper. This gives air a chance to circulate around the meat and prevents off-odors.

If chicken is cut up for frying or stewing, try to use it within a day. If the chicken is whole, use it within two days if possible.

If you buy frozen poultry, leave it in its original wrap and thaw it in the refrigerator.

Lots of poultry products mean good eating all summer. Safe keeping will help you get the most for the money you spend.

New Asparagus Sauce

Heat one cup of water to boiling. Add mixture of 1½ tablespoons cornstarch, 1 tablespoon sugar, ¼ tablespoon salt, and a dash of pepper mixed with a little cold water, to the boiling water. Cook over medium heat until thickened and clear. Remove from heat. Add ¼ cup lemon juice. Pour over cooked asparagus.

Keep Shelf Full of Handy Foods

How nice to have a shelf stacked with convenience foods, ready for any emergency.

The "little helpers" in this menu are cans of tender hearted pork and beans with tomato sauce, sliced peaches, and luncheon meat if you like. This brilliant colored and tasting skillet dish, is just right for family or unexpected company . . . and is especially helpful for Sunday Night Suppers.

Serve BEANS AND PEACHES IN SKILLET, in your skillet, perhaps a bright copper one. For crispness, fill your salad bowl with salad greens. Be certain to have lots of hot coffee or tea close at hand, to go with a dessert of cheese and crackers!

Beans and Peaches in Skillet

¼ cup diced cooked ham
1 tablespoon butter or margarine
1 can (1 pound) pork and beans with tomato sauce
½ cup drained sliced peaches
1 tablespoon brown sugar
Dash ground cloves

In skillet, lightly brown ham in butter. Add remaining ingredients. Heat; stir now and then. Makes 2 to 3 servings.

Limeade Cubes

Dilute frozen limeade concentrate according to the directions on the can and freeze some of the drink in your ice-cube trays; add some of the frozen limeade cubes to tall glasses of gingerale. Refreshing!

Breakfast Claimed Most Important

ANN ARBOR—Breakfast is the most important meal of the day say dieticians at The University of Michigan Medical Center.

By breakfast time, the body has gone without food for about nine to twelve hours. The morning meal should furnish one-third to one-fourth of the daily food requirements.

Among the foods recommended for breakfast are: fruits to insure strong blood vessels and healthy gums; cereals, breads and fats for energy; milk for bones and teeth; meats or eggs for body building and repair of tissues; and fats to protect eyes and skin and to help guard against infections.

Spinach Stars as Luncheon Main Dish

An unusual dish that is utterly delicious.

Swiss Twist

1½ cups milk
1 tablespoon butter or margarine
½ teaspoon salt, nutmeg
2 teaspoons instant onion
¼ cup farina
½ cup well-drained chopped cooked spinach
1 egg (beaten until thick)
1½ cups medium-grated lightly-packed cheddar cheese

Bring milk, butter, salt, a dash of nutmeg and onion to the boiling point; slowly stir in farina. Cook and stir constantly until thick — 3 minutes or longer.

Over low heat mix in the spinach, egg and 1 cup of the cheese; remove from heat. Cool slightly; turn into buttered 8-inch heat-resistant glass pie plate (8½ by 1¼ inches); sprinkle with remaining ½ cup cheese.

Bake in moderate (350 degrees) oven 20 to 25 minutes or until knife inserted in center comes out clean. Serve at once. Makes 5 servings.

Note: Cook 1 package (10 ounces) frozen chopped spinach according to package directions and drain thoroughly; use ½ cup (about half of the spinach) in the above recipe.

Use Boiling Water

Making caramel syrup for custard or some other use? Add boiling rather than cold water to the melted sugar to have as little spattering as possible.

Blend Thawed Berries Into Pineapple Punch

A refreshing punch adds casual coolness on a summer's day. Here's such a festive punch for wedding receptions, showers, anniversaries or a small party for the "teen" crowd in the back yard. Place 2 No. 2 cans of pineapple juice (4½ cups) 1 cup lemon juice and 1 quart of ginger ale in the refrigerator to chill. Partially thaw two one-pound packages of frozen sliced strawberries.

At serving time, place the chilled fruit juices in the punch bowl. Add the strawberries and their syrup; stir to blend thoroughly. Then add the chilled ginger ale and blend. Add a molded block of ice and serve immediately. Makes 3 quarts of punch.

FREEZER OWNER SPECIAL!

Fresh Ground Beef

5 LB. PKG. $2.89 10 LB. PKG. $4.89

PLUS 50 EXTRA STAMPS

With Coupon and the Purchase of 3 or More Pounds of Ground Beef

Whole Fresh FRYERS

INSPECTED FOR WHOLESOMENESS BY U.S. DEPARTMENT OF AGRICULTURE P-00

Kroger frying chicken is a special variety, bred for more eating meat, raised with loving care to make sure it's tender at your table. Meat is juicier and more delicately flavored because of scientific feeding. Every chicken sold with a money back guarantee.

29c LB.

VALUABLE COUPON
50 Extra TOP VALUE Stamps
With This Coupon and Purchase of 3-Lbs. OR MORE GROUND BEEF
Coupon valid at Kroger in Detroit and Eastern Michigan thru Sat., July 25, 1959.

VALUABLE COUPON
WITH THIS COUPON ONLY
SAVE 8c
LARGE TIDE PKG. 25c
Coupon valid at Kroger in Detroit and Eastern Michigan thru Sat., July 25, 1959.

SAVE 8c
LARGE TIDE
WITH COUPON 25c

Give your pets a treat!

STREAK Dog Food



A completely balanced dinner . . . gives your pets more pep per ounce and keeps them in tip-top condition.

1-LB. CAN 5c

LIMIT 12

LIBBY'S YOUNG TENDER SWEET
rosedale peas . 303 CAN 10c
WITH COUPON WORTH 8c IN THURSDAY'S PONTIAC PRESS WITHOUT COUPON 25c

star kist tuna . 6½-OZ. CAN 17c

KROGER DELICATELY SEASONED RICH
mayonnaise SPECIAL INTRODUCTORY PRICE QT. JAR 49c

LIBBY FLAVORFUL REFRESHING
tomato juice . 4 46-OZ. CANS $1.00



FRESH REFRESHING HOMOGENIZED
Borden's Milk . . . . ½-GAL. GLASS 35c

FRESH ROASTED FLAVORFUL
Spotlight Coffee . . . 1-LB. BAG 53c

VALUABLE COUPON
50 Extra TOP VALUE Stamps
With this Coupon and purchase of 4 1-LB. CANS OF KROGER PORK AND BEANS
Coupon valid at Kroger in Detroit and Eastern Michigan thru Saturday, July 25, 1959.

VALUABLE COUPON
50 Extra TOP VALUE Stamps
With this Coupon and purchase of 1-LB. PKG. EMBASSY BLANCHED PEANUTS
Coupon valid at Kroger in Detroit and Eastern Michigan thru Saturday, July 25, 1959.

VALUABLE COUPON
25 Extra TOP VALUE Stamps
With this Coupon and purchase of ONE FIESTA BAR CAKE
Coupon valid at Kroger in Detroit and Eastern Michigan thru Saturday, July 25, 1959.

VALUABLE COUPON
50 Extra TOP VALUE Stamps
With this Coupon and Purchase of YOUR CHOICE KROGER ICED TEA
Coupon valid at Kroger in Detroit and Eastern Michigan thru Saturday, July 25, 1959.

VALUABLE COUPON
25 Extra TOP VALUE Stamps
With this Coupon and purchase of 3 CANS OF EVAPORATED SKIMMED KROGER MILK
Coupon valid at Kroger in Detroit and Eastern Michigan thru Saturday, July 25, 1959.

Fill Your Freezer!

FROZEN ESSEX SLICED
strawberries
5 10-OZ. PKGS. $1.00

FROZEN REALEMON
Lemonade . 6-OZ. CAN 10c

FROZEN APPLE OR CHERRY
Morton's Pies EACH 39c

Kroger Apple Sauce	303 CAN
Franco-American Spaghetti	15½-OZ. CAN
Avondale Cut Green Beans	303 CAN
Packer's Label Tomatoes	303 CAN
American Beauty C.S. Corn	300 CAN

3 for 39c
MIX OR MATCH

KROGER FRESH SLICED
Buttermilk Bread
1-LB. LOAF 15c

KROGER FRESH SLICED WHITE
Bread . . . 2 20-Oz. Loaves 39c

SAVE 10c KROGER FRESH HUNGARIAN RING
Coffee Cake EACH 39c

CIGARETTES . . . . . 4 pak 99c
All Popular Brands: Camels-Pall Mall-Winston and Kents.

INSTANT COCOA MIX . . 38-oz. can 93c
Delicious Hershey brand.

HUDSON NAPKINS . . 2-80-ct. pkgs. 27c
Large white table napkins.

MACAROON COOKIES 18-oz. pkg. 39c
Independent makes them fresh and crisp.

KRAFT MAYONNAISE . . . . . qt. jar 75c
If it's Kraft's it has to be good!

LESTOIL CLEANER . . . . . ½ gal. $1.25
All-purpose household cleaner.

CHEESE TID BITS . . . . . 6½-oz. pkg. 27c
Famous Nabisco brand for snacks.

NORTHERN TISSUE . . . . . 4 rolls 35c
Soft yet strong toilet tissue.

NORTHERN TOWELS . . . . . 2 rolls 39c
Soft strong paper towels.

WAXTEX WAX PAPER . . 100-ft. roll 23c
Keeps foods ever so fresh!

DRY TREND . . . . . 2 reg. size pkgs. 39c
For dishes or laundry.

MR. CLEAN CLEANER . . . 15-oz. btl. 39c
All-purpose household cleaner.

SALADA TEA BAGS . . 100-ct. pkg. $1.02
21c off on this favorite tea.

HYDROX COOKIES . . . . 12-oz. pkg. 39c
Sunshine makes them crisp and fresh.

WESSON OIL . . . . . qt. btl. 59c
For frying, cooking or baking.

MARSHMALLOW FLUFF 7½-oz. jar 27c
Delicious creamy white topping.

HARTZ DOG YUMMIES . . 6-oz. pkg. 19c
Give your favorite pets a treat!

APPLE PIE FILLING . . . . . 22-oz. can 39c
Instant Lucky Leaf brand.

BEEF CHOP SUEY . . . . . 303 can 53c
Famous La Choy brand.

We reserve the right to limit quantities. Prices and items effective at Kroger in Detroit and Eastern Michigan thru Sat., July 25, 1959.

Kroger

Mitchell to Dig Deeply for Steel Strike Facts

WASHINGTON (AP)—President Eisenhower said today Secretary of Labor James P. Mitchell is going beyond mere profits and labor costs in steel strike fact-finding activities.

Eisenhower told his news conference that as his representative Mitchell will look for all of the facts pertinent to the steel wage dispute.

In this, the President said Mitchell even will go beyond profits and labor costs. Eisenhower did not elaborate on this point.

★ ★ ★

Each side has charged in the steel dispute that the other is attempting to bring about an inflationary settlement.

DETROIT (AP)—A truck driver told police he was beaten today while making a delivery to a factory adjoining the strikebound Great Lakes Steel Corp. Plant.

Thomas Myers, 34, of Flat Rock, said a tall, heavy-set man in a blue shirt dragged him from his cab and slugged him on the head. Myers said the man called him a scab and threatened him with more violence "if you try to run picket lines again."

Myers had made a delivery to the E. I. Du Pont du Nemours & Co. plant in Ecorse. He was treated for head cuts at a hospital.

Eisenhower has spoken out time after time against any agreement which would feed inflation.

Eisenhower said that in his role as a fact-finder Mitchell is doing what the law says the secretary of labor must do in any dispute that affects the welfare of the people.

Mitchell's move is without precedent. He said he knows of no other secretary of labor who has acted in a similar manner.

It is expected that the White House will use the information he provides as a basis for deciding whether to invoke the national emergency provisions of the Taft-Hartley Act.

★ ★ ★

Under Taft-Hartley, the federal government could issue an 80-day antistrike injunction if necessary. But it was felt this would accomplish little at this time.

Both sides appear to be dug in for a long struggle. Eisenhower reportedly feels that the 80-day cooling-off period would not change their positions although he has not ruled out the possibility of invoking Taft-Hartley.

The United Steelworkers Union strike has idled a half million workers in basic steel and shut down nearly 90 per cent of the nation's steel production. Another 45,500 workers in such allied fields as coal, railroads and trucking also have been idled as a result of the strike.

Vital defense projects, however, have been assured of enough steel to last until September, federal officials reported Tuesday.

The union seeks a 15-cent-hourly annual package increase, claiming that the industry can afford it without raising the price of steel. The industry has refused, claiming that any increase in labor cost would force a price increase, and thus contribute to inflation. Prestrike steel wages averaged $3.10 an hour.

★ ★ ★

The fact-finding will not interrupt the mediation that has been going on here in an effort to settle the strike. Federal mediators meet again with both sides today.

Both sides said after Mitchell's announcement that they would cooperate with him.



AP Wirephoto

BUT WHAT'S NEXT? — Two unidentified steelworkers leaving the Edgar Thomson Works in Pittsburgh take a look at their last big paychecks until the steel strike ends. This scene was repeated at steel mills across the nation, as workers braced for a financial drought which could come from a prolonged strike.

Jordan, UAR Agree to Restore Relations

AMMAN, Jordan (AP)—Jordan and the United Arab Republic reportedly have agreed on a plan to restore diplomatic relations, broken off a year ago.

The secretary general of the Arab League, Abdel Khalik Hassouna, told a news conference the plan agreed upon should reopen the frontiers between the two nations soon.

The two nations broke off relations July 20, 1959, after the Iraqi revolution which destroyed that country's monarchy. Iraq's King Faisal, a cousin of Jordan's King Hussein, was killed in the revolt.

Boy, 6, Battered, Burned to Death in Clothes Dryer

EPHRATA, Pa. (AP)—Six-year-old Park S. Fisher Jr. liked to turn things on, his father recalls.

Tuesday the elder Fisher found his son battered and burned to death in an electric dryer in the laundry room of the Fisher home in nearby Denver.

Dr. Edward J. Kowalewski, deputy coroner of Lancaster County, said the boy apparently turned on the dryer and crawled inside. He issued a verdict of accidental death.

The population of West Germany ka, is 2,000. The nember of people who visit the historical gold ple who visited the historical gold rush town in 1958 was 2,800.

'Charge Is Over the Side'

Seismic Shoot Prepares for Mohole

(This is the second in a series of articles dealing with efforts to find the ideal spot to drill through to the center of the earth. Researchers aboard the Columbia University ship Vema probe the ocean floor off the coast of Puerto Rico and find the Project Mohole undertaking no picnic.)

By LEONARD ENGEL

ABOARD RESEARCH VESSEL VEMA (AP) — "Vema to Gibbs. Vema to Gibbs. This is shot V-493. Fifty-five pounds, 24-inch fuse, estimated burning time 50 seconds. One minute warning NOW."

"Gibbs back. Roger and out."

★ ★ ★ ★

"Over the side, over the side. The charge is over the side."

During the past few weeks, the Atlantic north of Puerto Rico has resounded to the explosion of more than $100,000 worth of TNT. Four U.S. research ships were conducting a seismic shoot—the biggest ocean seismic shoot on record.

★ ★ ★

In a seismic shoot king-size "firecrackers" are tossed into the sea. The explosive charges generate sound waves that travel to the ocean bottom. Some of the sound waves bounce off the bottom, some travel through the ocean floor before being bent back into the water. Listening ships pick up the traveling waves with hydrophones, which provide clues for mapping below-the-bottom rock strata.

Seismic shooting has long been utilized on land as an aid to finding oil. At sea, it's relatively new.

★ ★ ★

The record ocean shoot by Vema and three companion research ships was part of the first step toward one of the most ambitious adventures in deep-sea exploration in history — the Mohole project. Within a year or two, U.S. scientists hope to drill a miles-deep hole clear through the earth's crust to find out what the inside of the earth is made of. The miles-deep shaft will be drilled beneath the sea because the earth's crust is thinner below the oceans than on land.

We were searching an area of the Atlantic called the Outer Ridge for a drilling site.

The shooting began the morning after the four ships loaded ammunition at the U.S. naval base at Roosevelt Roads, P.R. It went on day and night for 18 days, with interruptions only for other research work or movement of the ships to new stations.

Three ships—strung out on a line 40 to 60 miles long—listened. The fourth ship steamed down the line, dropping charges as it went. Three and nine-pound charges were fired for ships close at hand; 24 and 55-pounders for ships farther away; full-sized depth charges containing 300 pounds of TNT for the most distant vessel.

★ ★ ★

Shots must be called to the receiving ships and shot times recorded. The depth of the water and the ship's position must be determined for every shot. Explosive charges must be made up and armed with fuses and detonating caps. Disastrous premature explosion can result from a slip — easily possible on a rolling deck — of the crimping tool used for attaching fuses to detonating caps.

★ ★ ★

Listening is an intricate process, also. Hydrophone cables must be slacked at the right instant for the phone to float free and undisturbed by wave slap as the sound waves generated by the shot come in. Recording equipment must be started, film developed within two minutes to show whether records are being obtained.

Five men are needed for a shooting party, five for receiving. The long shooting runs made for a long day, for there were numerous other tasks to be carried out aboard the research ship. And Vema had, beside the three men in the coring gang, only nine in her scientific party—including two visitors. Even the visitors—an observer from the Office of Naval Research and I, a reporter—were put to work.

★ ★ ★

The end result was a pile of hydrophone records and other research data that will tell eventually whether a suitable site for the history-making Mohole project has been found.

Tomorrow: Exploring Deep Ocean Waters.

No Disturbances at High School Yet

Little Rock Registration Continues Under Watch

LITTLE ROCK, Ark. (AP) — Registration—under police surveillance — continues today at Little Rock's four high schools where 11th grade students were scheduled to sign up for classes this fall.

Officers watched Tuesday as 429 seniors registered peacefully in schools which were closed against integration last year, included in this group were five Negroes who expressed a desire to attend Central High, once an all-white school.

No Negroes attempted to enroll in Hall or Tech, the two other white schools.

★ ★ ★

Four of the five were among nine Negroes who attended Central under protection of federal troops during the 1957-58 term.

Police said there were no disturbances.

★ ★ ★

Supt. Terrell Powell said senior registration was a little below average but this was expected because registration was so early. School is scheduled to open Sept. 8.

Registration by Negroes at once-white schools does not mean they will be permitted to attend there. After registration is complete, the school board will invoke Arkansas' pupil placement law to assign students to the various schools.

★ ★ ★

Two private schools, which enrolled about 400 students last year, announced they had no plans to operate this fall.

Baptist High, which had 365 students, and Trinity Interim Academy, which had 27, went out of business. This leaves Raney High, a segregationist-backed institution, the only private, segregated school in the city. Raney had about 850 students last year and has enrolled about 900 for next term.

Charge They Beat Cripple

Jail Two Men Hired to Rough Up Customers of Miami Bar

MIAMI, Fla. (AP) — Two men are under arrest on charges of breaking a crippled man's crutches over his head in a barroom brawl allegedly stemming from a jukebox war.

State Atty. Richard Gerstein said two other men named in information filed by his office are sought by police.

Jailed Tuesday were Leon Fieldbach, an owner of the Starlight Music Co., and James Conger, accused as one of two men hired to start fights in bars where competitors' juke boxes were used.

The information charged Fieldbach and Conger in the beating of Fred Nevels, a one-legged patron who was sitting in the Sidewalk Bar last July 15.

Nevels' crutches were broken over his head before his assailants dragged him into an alley and beat him, police said.

The information charged the brawls were intended to "ruin business for the bar operators by frightening off their patrons."

Proposes Hawaii Have Its Own Statue of Liberty

HONOLULU (AP)—A candidate for one of Hawaii's two U.S. Senate seats suggests a second Statue of Liberty be built at the entrance of Honolulu Harbor.

Republican territorial Sen. Wilfred C. Tsukiyama, 62, white-dean of Hawaii legislators of Japanese ancestry, made the suggestion at a political rally Tuesday.

He said the statue would symbolize to the Pacific and Asia the same ideals represented by the original Statue of Liberty in New York Harbor.

Ask Senate to Create Separate Veterans Group

WASHINGTON (AP)—A special bi-partisan subcommittee today recommended to the Senate Rules Committee that a separate nine-member committee be created by the Senate to handle veterans legislation.

The recommendation came from Sens. Howard W. Cannon (D-Nev) and Kenneth B. Keating (R-NY). Veterans legislation is handled in the Senate by the Finance and Labor committees.

Cannon said the record showed these Senate committees had failed to act on many veterans bills because of other responsibilities.

SPECIALIZED SERVICE
• TV • HI-FI • RADIO
• TAPE RECORDERS
• P. A. SYSTEMS
• OFFICE INTER-COMS
• WEBCOR FACTORY SERVICE
BLAKE RADIO-TV
3149 W. HURON
FE 4-5791

NOW DO DISHES FASTER, CLEANER
New Imperial DISHMASTER

Fits any sink!
FIRST MODEL CHANGE IN 12 YEARS
Dishmaster, always the world's most popular dishwasher, now washes even faster, cleaner and more economically
• Diamond-bored, bronze valves!
• New and larger detergent tank!
• New positive stop valve handles eliminate dripping
• New sure-lock wand holder keeps hose in place!
NEW FACTORY BRANCH on WOODWARD at SQUARE LAKE RD.
DEMONSTRATION, SALES and SERVICE FE 8-2588

NOTICE
During REMODELING SALE
1959 CARS WILL BE ACCEPTED IN TRADE . . .
JEROME OLDS-CADILLAC
290 S. Saginaw FE 4-3566

Total Weight Diamond
WEDDING RINGS
1/3 Carat Wedding Ring .. $149.00
1/2 Carat Wedding Ring .. $199.00
3/4 Carat Wedding Ring .. $299.00
1 Carat Wedding Ring .. $399.00
Plus Federal Tax
REDMOND'S
Jewelers — Optometrists
81 N. Saginaw St. FE 2-3612


FEATURING THE LATEST FASHIONS IN EYEWEAR

Dr. B. R. Berman
—Optometrist—
Still at Same Location
17 N. Saginaw St.
FE 4-7071
We Also Feature
CONTACT LENSES

We're on the Home Stretch!
NELLIE'S
4500 ELIZABETH LAKE ROAD
QUITTING BUSINESS SALE
Rock Bottom Smash Ladies' Fall Dresses
Sizes 5-24½-44
Reg. to $27.98 $4.00
Reg. to $15.95 $3.00
GIRLS' and BOYS' SUMMER P.J.'s
Reg. to $1.98
NOW $1.13
RUMMAGE BARGAINS
Items for Ladies, Girls, Boys and Infants. We Can't List All the Different Items. Come See for Yourself. Values to $10.98. Going for the Mere Sum
50c & $1
LADIES' BRAS
Reg. Styles, 6-Way & Strapless
Most Sizes
Reg. to $2.95
NOW $1.93
Remaining Lot Savings
LADIES' SUMMER DRESSES
Reg. Sold To $17.98
NOW $4.77
GIRLS' BLOUSES
Buy Now & Save For Back-To-School
Reg. to $1.98
NOW 88c
SACRIFICED PRICES
GIRLS'
SUMMER DRESSES
Reg. to $3.98 $1.77
Reg. to $9.98 $3.77
STORE HOURS
SUNDAY-THURSDAY
10 A.M.-9 P.M.
FRIDAY & SATURDAY
10 A.M.-10 P.M.

Firestone Vacation Service VALUES
FREE
Complete Car Safety Inspection
Don't take chances . . . let us safety check your car today!
Firestone Brake Special
MOST CARS 1.19
Here's what we do—Repack front wheel bearings. Add fluid if necessary. Adjust brake shoes.

Finest Quality
New Mufflers
Priced From 8.88 UP
The use of high quality aluminum, zinc and asbestos gives long life.

New Battery
6 Volt 8.88 with old battery
Trade batteries NOW, before your old one goes dead. Save time, trouble.
Monro-Matic Shock Absorbers

FREE 60-DAY TRIAL OFFER
Faulty shock absorbers are extremely DANGEROUS, and are not easily detected until it's too late. See us.
BE TIRE SAFE
JOIN THE "CIRCLE OF SAFETY" LET US CHECK YOUR TIRES TODAY CHECK ACCIDENTS
Don't take chances. Drive in today!
BRAKE AND FRONT-END SERVICE
All this for 9.95
• Adjust brakes
• Add brake fluid
• Pack wheel bearings
• Align front wheels
• Balance front wheels
FIRESTONE CHAMPIONS

BLACK 12.95 WHITE 15.95
SIZE 6.70-15, tubed type, plus tax and trade-in tire.
Available for all cars

Exhaust Tail Pipes
Priced from 3.29 up
We have high quality pipes, trained men to install them.
Firestone STORES
146 West Huron
FE 2-9251

We're Celebrating 2 Food Fair Grand Openings!



NOW OPEN
EUREKA at FORDLINE IN SOUTHGATE
HARPER near 10 MILE IN ST. CLAIR SHORES

SAVE 16c

JACK FROST Sugar 5 Lb. Bag 39c WITH COUPON

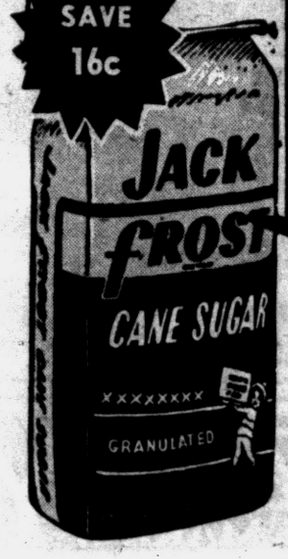

PURE CANE GRANULATED Jack Frost Sugar with this coupon 5 Lb. Bag 39c One Only at any FOOD FAIR Super Market Limit: One Coupon . . . Adults Only Void after July 25, 1959 P

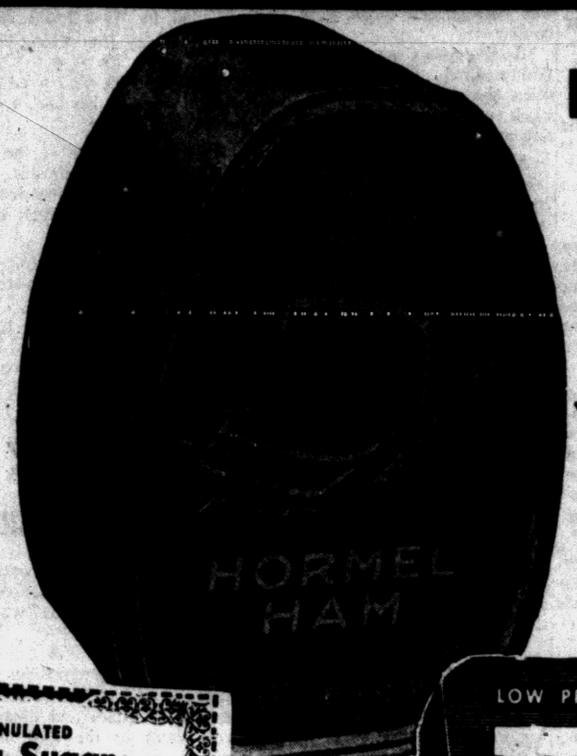

HORMEL Cooked Canned Ham 59c lb.

No Bone! Ready-to-Eat!
10 Lb. Avg. Limit 2 Cans
SAVE $4.00 ON 2 CANS

WE GIVE S&H GREEN STAMPS

Fresh Ground Beef — Lb. 55c . . . . . 3 Lb. Pack $1.49
U. S. Choice Beef Chuck Steak For Barbecuing Lb. 69c
Ground Steak Made from Boneless Round . . . . . Lb. 79c
Swift's Eversweet Sliced Bacon . . . . . Lb. 49c

LOW PRICES plus S&H GREEN STAMPS
FOOD FAIR Super Markets

Prices good through July 25th Right reserved to limit quantities



SLICE YOUR OWN—SAVE!
SUGAR CURED
Slab Bacon
Whole, Half or any End Piece!
29c lb

DOLLY MADISON FRESH Mayonnaise .... SAVE 10c Quart Jar 49c
AMERICAN BEAUTY Tomatoes ..... SAVE 17c 8 303 Cans 99c
CHASE & SANBORN OR Beech-Nut Coffee Off Labels 1-Lb. Can 69c
REGULAR 2 for 29c FLAVORS Canada Dry Pop..... 8 28 oz. Bottles 99c Plus Deposit
CAMPBELL'S Vegetarian or Vegetable Soup..... 7 Cans 99c
FRESH PACK, KOSHER STYLE Crown Dill Pickles..... ½-Gallon Jar 49c
CAMPBELL'S Family Size Pork and Beans..... 4 28-oz. Cans $1.00

LAND O' LAKES Butter 1-Lb. Ctn. 59c WITH COUPON



SAVE 10c

VALUABLE COUPON
SWEET CREAM, LIGHTLY SALTED Land O'Lakes Butter 1 Lb. Carton (One Only) 59c with this coupon at any FOOD FAIR Super Market Limit: One Coupon . . . Adults Only Void after July 25, 1959 P

FAIRMONT'S CREAMED
COTTAGE CHEESE



PACKED IN QUARTERS Gold Label Margarine 1-LB. CTNS. 2 FOR 39c
GRADE A, FRESH Gold Label Large Eggs 2 DOZ. 89c
1-Lb. Ctn. 19c

CALIFORNIA SWEET, RIPE, AND MEATY
CANTALOUPE



CALIFORNIA Bartlett Pears ..... 2 LBS. 29c
24 SIZE Crisp Pascal Celery ..... EA. 19c
4 for 99c

FRESH FROZEN, CONCENTRATED
Minute Maid Lemonade



Banquet Dinners ..... CHOICE OF 5 VARIETIES 2 FOR $1.00
Banquet Fruit Pies ... APPLE OR CHERRY 3 FOR $1.00
6-Oz. Can 10c

SAVE UP TO 26c ON 5
CHUNKS, TIDBITS or CRUSHED
Dole Pineapple . . 5 Tall 211 Cans 99c

SAVE 12c ON 3
WHOLE, UNPEELED IN HEAVY SYRUP, NEW PACK
Hunt's Apricots .... Big 2½ Can 25c

SAVE 8c TOTAL
5c OFF LABEL, WASHDAY MIRACLE
Tide Detergent .... Giant Box 69c

SAVE 11c ON 3
HANDY BUFFET SIZE
Del Monte Peas . . 8½-Oz. Can 10c

SAVE 26c ON 5
MRS. OWEN'S Pure Strawberry
Preserves ..... 5 10-Oz. Jars 99c

SAVE 11c ON 2
KRAFT JET-PUFFED
Marshmallows . . 2 10-Oz. Bags 39c

SAVE 7c ON 2
CHOCOLATE FLAVOR
Hershey Syrup . . 2 1-Lb. Cans 39c

BREAST-O-CHICKEN
CHUNK PACK LIGHT MEAT
Tuna Fish



4 Cans 89c
YOU SAVE 30c

DEMING'S Recipe Pink Salmon..... 1-Lb. Can 49c
QUEEN ELIZABETH Bonito Flakes.....6 Cans $1.00
ADMIRAL—IN OIL Maine Sardines..... Can 10c

FOOD FAIR Liquid Detergent.....2 22 Oz. Cans $1.00
FRESH ROASTED, RICH FLAVORED Food Fair Coffee..... 1-Lb. Bag 53c
FOOD FAIR Instant Coffee..... 6-Oz. Jar 79c
ORANGE PEKOE, IDEAL FOR ICED TEA Food Fair Tea Bags... Pkg. of 48 49c

Kotex SAVE 30c Pkg. of 48 $1.39
20c COUPON on Pkg. Good on Next Purchase!

FREE! 50-Extra S&H GREEN Stamps
with this coupon and purchase of 2 or more ½ Lb. Pkgs. of GLENDALE'S SLICED LUNCHEON MEATS at any FOOD FAIR Market Void after Sat., July 25, 1959 P

FREE! 50-Extra S&H GREEN Stamps
with this coupon and purchase of 1 or more 1 Lb. Pkgs. of MICKLEBERRY'S PURE PORK, SMALL LINK SAUSAGE at any FOOD FAIR Market Void after Sat., July 25, 1959 P

FREE! 50-Extra S&H GREEN Stamps
with this coupon and purchase of 1 or more Quart Cans of Bruce's FLOOR CLEANER at any FOOD FAIR Market Void after Sat., July 25, 1959 P

FREE! 50-Extra S&H GREEN Stamps
with this coupon and purchase of 1 or more 4-Oz. Jars of NESTLE'S "DECAF" INSTANT COFFEE at any FOOD FAIR Market Void after Sat., July 25, 1959 P

Open Daily 9 to 9
Open Saturday 8 to 9

Shop and Save at FOOD FAIR in the
MIRACLE MILE SHOPPING CENTER
TELEGRAPH AT SQUARE LAKE ROAD

WE GIVE S&H GREEN STAMPS

Of the 800,000 who die of diseases of the heart each year in the U. S., 30 per cent are under age 65.

We ALL Came Tumbling Down!



A true story based on an actual case

While gathering fruit from a tree in my yard, the stepladder tilted and I fell hard. When I thrust out my left hand to break the fall 4 fingers were dislocated! My Hartford Accident Policy paid me $50 a week while I was totally disabled, and $20 a week while I was partially disabled.

Hartford Accident Insurance can be purchased to fit your individual needs. It will pay hospital and medical expenses if you're hurt in an accident — it can also pay a weekly income while you're totally or partially disabled.

See us for full facts about this low-cost plan.

Thatcher, Patterson & Wernet
711 Community National Bank Building
Pontiac's Oldest Insurance Agency

Matched Gold **Wedding Rings**
Both for **$12.95**
Easy Terms



Georges-Newports
Jewelry Dept.
74 North Saginaw St.

(Advertisement)

Oh, my aching back!!

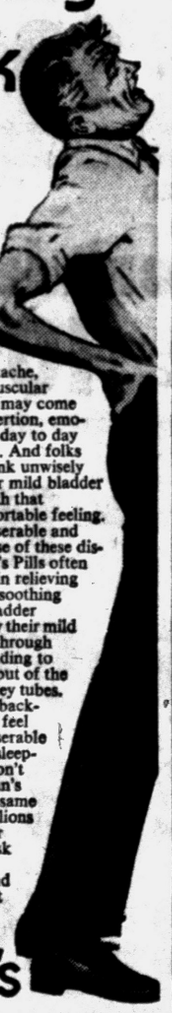

Nagging backache, headache, or muscular aches and pains may come on with over-exertion, emotional upsets or day to day stress and strain. And folks who eat and drink unwisely sometimes suffer mild bladder irritation . . . with that restless uncomfortable feeling.

If you are miserable and worn out because of these discomforts, Doan's Pills often help by their pain relieving action, by their soothing effect to ease bladder irritation, and by their mild diuretic action through the kidneys—tending to increase the output of the 15 miles of kidney tubes.

So if nagging backache makes you feel dragged-out, miserable . . . with restless, sleepless nights . . . don't wait . . . try Doan's Pills . . . get the same happy relief millions have enjoyed for over 60 years. Ask for new, large, economy size and save money. Get Doan's Pills today!

Doan's

Cuban Workers to Strike Demanding Castro Return

HAVANA (AP) — Cuba's giant Confederation of Workers called a one-hour general strike Thursday to demand that Fidel Castro return to the government.

Secretary General David Salvador called on the confederation's million members to quit their jobs from 10 to 11 a.m. to make known labor's desire for the revolutionary chief to return as the government's leader in name as well as in fact.

★ ★ ★

Castro quit as prime minister Friday in a maneuver that forced out Manuel Urrutia as president. There has been talk since that he might put in a front man to look after the administrative details in which he has no interest while devoting his own time to his land reform program.

There is considerable speculation that Castro will announce his decision Sunday at the giant anniversary celebration of his July 26 revolution to which he has summoned a half million peasants from the provinces.

★ ★ ★

The cabinet held its first regular weekly session Tuesday night since Castro pulld out. He was not present, increasing speculation that he might not return to the job he said he did not want in the first place.

In an eight-hour session, the cabinet (1) repeated its rejection of Castro's resignation and asked his return; (2) created a commission to control stocks, bonds and other financial certificates, and (3) set up another commission to control potato imports.

Waterford Boy, Struck by Car, Still Unconscious

A Waterford Township boy, hit yesterday by a car while riding his bicycle to school, is still unconscious today at Pontiac General Hospital.

John Methner, 13, of 4446 Louella St., was in critical condition with a possible skull fracture.

★ ★ ★

John, a seventh grader on his way to summer classes at Waterford Township High School was hit by a car driven by Mrs. Ewing Keith, of 2234 Hartford St., at Hatchery road and Frembes street.

According to State Police reports taken from a witness, Mrs. Thomas McClerren of 435 Hillcliff Rd., the Methner boy, watching her eastbound car, rode his bike out of a gas station driveway, into the path of Mrs. Keith's car.

Mrs. Keith's car was moving west on Hatchery road.

Adah Shelly Library Reports New Books

New books ready for circulation at the Adah Shelly Branch Library include the following titles:

FICTION

Bellow, "Henderson the Rain King"; Cushman, "Goodbye, Old Dry"; Gantz, "Not In Solitude"; Garth, "The Watch on the Bridge"; Oliver, "The Lion and the Rose"; Pendergast, "Summer's Lease"; White, "Elephant Hill".

NONFICTION

Churchill, "Memoirs of the Second World War"; Swanberg, "Jim Fisk — Career of an Improbable Rascal."

REFERENCE

Browning, "Everyman's Dictionary of Literary Biography, English and American."

CHILDREN'S

Benson, "Creative Crafts for Children"; Dorritt, "Wait Till Sunday"; Hoffman, Sew Far, Sew Good; McGaw, "Painted Pony Runs Away"; Prout, "Prairie Windwagon"; Rey, "Curious George Flies a Kite"; Weiss, "Paper, Ink and Roller".

Start Chicago to Europe Service on Seaway

CHICAGO (UPI) — Passenger service from Chicago to Europe through the St. Lawrence Seaway began yesterday when the new five million dollar Princess Irene sailed for Montreal, Plymouth, England, and Rotterdam, the Netherlands.

The passenger-cargo vessel left from Navy Pier with 75 passengers from as far as California and Florida.

Cost of Living Index Unchanged in Detroit

DETROIT (AP)—The cost of living index remained unchanged for the Detroit area from May to June.

The U. S. Department of Labor's Bureau of Labor Statistics said the June figure of 123.4 represented a .6 per cent drop under the level of a year ago.

Increases in food and medical care were offset by decreases in transportation during the month period, the Bureau said.

'Summit Road Still Open' - Ike

Will Take Any Progress as Justification for Heads-of-State Parley

WASHINGTON (UPI) —President Eisenhower said today the road to a summit conference is open as long as any kind of arrangement can be made in Geneva that looks like progress.

★ ★ ★

He said continued negotiations will not cause an erosion of the Western position in Berlin, as some fear, because the West will stand firm on its basic principles of supporting the people of West Berlin.

He said his position has not hardened against a summit conference as a result of the Geneva stalemate. But as the conference has dragged on, he has lost some of his earlier hopes for something really productive coming from Geneva.

He reiterated that he would never order the use of nuclear weapons in areas where our friends might suffer.

UP TO HERTER

He said it is not terribly important how long the Geneva conference continues. He made it clear he was leaving it up to Secretary of State Christian A. Herter when the talks should break off, as far as the United States is concerned.

★ ★ ★

GENEVA (UPI) — Soviet Foreign Minister Andrei Gromyko was reported today to have drafted a new Berlin truce offer in hopes of saving the East-West conference from collapse. But new Soviet diplomatic moves made the outlook darker than ever.

The West expected the new offer to be a minimum concession that might avert an immediate conference collapse and with it the danger of a new cold war crisis. The Western ministers did not expect anything more than a delaying tactic, however.

★ ★ ★

Some diplomats said Gromyko might seek to win time by proposing to resume negotiations on details of a Berlin truce and "postpone" discussion of his demand that both Germany's talk over reunification on Soviet terms during such a truce.

NIXON IN MOSCOW

Conference sources said Gromyko, given a last chance to save the conference probably would try to keep it going until Vice President Richard M. Nixon confers in Moscow this weekend with Soviet Premier Nikita Khrushchev.

Success of the Nixon mission itself appeared endangered with a new Soviet attack on the United States today in the Communist newspaper Pravda. Pravda angrily denounced the U.S. Congress for calling for prayers for enslaved East Europe and accused the U.S. of planning anti-Soviet provocations.

Pravda linked the U.S. action with the Nixon visit and the opening of the American exhibition in Moscow on Saturday.

She Discovers, Too Late, What Burglars Stole

A Pontiac Township woman found out the hard way what it was that burglar took from her home.

Miss Patricia Caswell, of 2775 E. Walton Blvd., told sheriff's deputies she set the alarm on her clock radio at about 11 p. m. Monday and went to bed.

At about 3:15 a. m. yesterday her slumber was interrupted by the sound of a car in her driveway. She saw a car "like the kind my fiance has," she said, and thought it was him.

Then she saw two men get out—neither her fiance—and walk to the house. "I was scared and ran to the bathroom and locked myself in," she said.

The men entered through an unlocked door. They rummaged through the house for about 45 minutes and left. Miss Caswell said she left the bathroom and looked around but could find nothing missing.

Puzzled, she went back to bed. She overslept and awoke late Tuesday morning. It was then she realized what was stolen—her clock radio.

Area Man Loses Segregation Suit

A Royal Oak Township man, Richard B. Henry, has lost his legal fight to end racial segregation in the public waiting rooms of the municipal airport at Greenville, S.C.

Henry, 21689 Glenfield, charged he was ousted from a white waiting room at the airport last fall and ordered to use a Negro waiting room

He filed suit in Federal Court in Columbia, S. C., asking an injunction against waiting room segregation for interstate passengers.

Judge George B. Timmerman this week refused to issue the injunction, saying he would list his reasons later in a written opinion.

Former GM Official Dies in Florida

A Bloomfield Hills resident and former General Motors Corporation official, Strong Vincent Norton, died in West Palm Beach, Fla., yesterday after a long illness.

★ ★ ★

Mr. Norton, 76, who lived at 65 Lone Pine Rd., also had a home in Florida.

He was a trustee of the Detroit Symphony Orchestra. His late brother, Ralph, founded the Norton Art Galley in West Palm Beach.

His wife, Julia, and family are expected to return here tonight or early Thursday.

Service will be held at 1 p.m. Saturday at the Bell Funeral Home of the William R. Hamilton Co., Birmingham, with burial at White Chapel Cemetery.

State Senators OK Small Loan Measure

LANSING (AP) — The controversial small loan bill passed the Senate 19-11 today. It was returned to the House.

★ ★ ★

The bill would jump the maximum size of loans from the present $500 to $1,500 and double interest rates in the $300 to $500 range in which small loan companies now do 80 per cent of their business.

★ ★ ★

The measure, an industry bill, would authorize loan companies to change borrowers for credit life insurance and make numerous procedural changes in the law.

In the $300 to $500 bracket, interest on loans would go up from three-fourths per cent a month (9 per cent a year) to 1½ per cent (18 per cent a year.)

★ ★ ★

Supporters generally argued it would add purchasing power to the economy. Critics said it would clear the way for small loan companies to milk their customers.

Will See Ike First

Nixon Off Tonight

WASHINGTON (AP) — Vice President Richard M. Nixon arranged for a final word with President Eisenhower today before setting off on a history-making jaunt to the Soviet Union.

The last-minute White House briefing took on special importance because of the cold war tenseness between the United States and the U.S.S.R.

★ ★ ★

Nixon has a date in Moscow this weekend with Soviet Premier Nikita Khrushchev. Eisenhower believes that Khrushchev may offer Nixon some substantial proposal toward easing east-west differences.

★ ★ ★

The vice president leaves by jetliner tonight on the 11-day journey which will take him through four Siberian cities as well as Moscow and Leningrad.

★ ★ ★

The official purpose of the Nixon trip is to open the U.S. Exhibition at Moscow Friday. Broader interest centers on what impact he makes on the Soviets, what he reports back and what change if any this will bring about between the major international anatagonists.

Kill Bill, Despite Nags

LANSING (AP)—A bill to scale down state subsidies to Livonia and Hazel Park to compensate for the "nuisance" of harboring horse tracks was defeated in the Senate last night. The vote was 16 to 15, with 18 favorable votes required.

MOTOROLA LOW-COST HIGH QUALITY 4-SPEED PORTABLE PLAYER

Plays all speed records. Lightweight fabric covered carrying case.

59.95 ONLY 1.25 Weekly

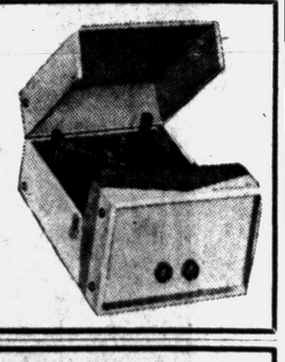

The Good Housekeeping Shop of Pontiac
51 W. Huron FE 4-1555

BAZLEY CASH MARKET
78 N. SAGINAW STREET PONTIAC

THURSDAY SPECIALS ONLY AT BAZLEY'S

MEATY BAR-B-QUE **SPARE RIBS** LOOK HERE **25c lb.**

CLOVERLANE **BUTTER** 1-LB. LIMIT **49c lb.** WITH MEAT PURCHASE

Newsman Lost Glasses at Teamster Fire

'Hot Clue' to Arson Fizzles

A pair of thick-framed glasses, held by State Police arson squad detectives as a possible clue in the burning of a Teamster official's home last week, today turned out to belong to a Detroit radio newsman.

★ ★ ★

Lt. Howard Whaley of the Redford Post said the glasses were owned by Don McKinnon of WJBK, who had lost them while covering the arson case.

The glasses were found near the home of Charles O'Brien, 205 Harrow Circle, Bloomfield Township. They were undergoing a thorough examination when McKinnon informed police they were his.

"He told us he carries several pairs and didn't know where he had lost these until reading in newspapers that they were being examined," Whaley said.

Previously, a house-to-house check had failed to turn up the owner of the glasses and police thought they might have been dropped by whoever drenched the home with fuel oil and put a torch to it.

It's a Hole of a Fix

California Border Town Gets Sinking Feeling

JACUMBA, Calif. (AP) — This town is goin' down.

Not downhill or downtown—just plain down.

★ ★ ★

The 300 or so folks who live in this farming community two miles from the Mexican border figure they're in a hole of a fix. The mystery began a week ago when a small crack appeared in the ground near the town's emergency airfield.

It lengthened to 75 yards Monday and became a hole 150 yards long, 5 feet deep and 3 feet wide Tuesday.

It all but swallowed a tractor cutting across a field. A tow truck had to haul it out.

★ ★ ★

When rancher Hank Ketchum recovered his tractor, he noticed that water from his irrigation ditch was vanishing down two nearby holes. He had to dam up his irrigation ditch.

A 17-year-old-girl who went to look at it was buried up to her knees when the ground gave way beneath her. She was pulled out unharmed.

Geologist Don Weaver has an explanation.

★ ★ ★

Jacumba is about 150 feet above an ancient lava shelf. Runoff water from a nearby Mexican mountain rainge has caused subterranean erosion. The result: the shelf is caving in and the earth is settling. There were cloudbursts and flash floods here two weeks ago.

Weaver says the earth settling could continue for a week, 10 days or longer.

LOWER PRICES! BETTER VALUES! LOWER PRICES!

PONTIAC'S HEADQUARTERS FOR TILE

BETTER BUYS NOW! BIGGER BUYS NOW!

ARMSTRONG'S Real Cork Tile
We bought all they had—only 91 cartons at this price. Perfect quality.
9"x9" Light Shade **12½c** ea.

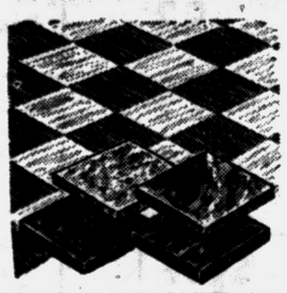

ARMSTRONG'S Inlay Tile
Exceptional quality. Ideal for kitchens, recreation rooms and bathrooms.
9"x9" All Colors **6½c** each

PLASTIC WALL TILE
Enough tile and mastic for a 70 sq. ft. bathroom for only $15.50.
All Colors **1c** and **2c** each

Free!
LOAN OF TOOLS and TILE CUTTERS
Parking in Back of Store

GOLD SEAL PURE VINYL TILE
Again, we bought all they had, 116 cartons. Completely greaseproof. No waxing ever.
9"x9" All Colors **9c** ea.

Guaranteed Kentile to Last a Lifetime!

Kentile Asphalt Tile, — *now only* **5c**
Kentile Vinyl Tile, 9"x9", — *now only* ..... **10c** each
Corktown Tile 9"x9"x⅛" 80 Pieces Perfect Quality **$5.60**

The FLOOR SHOP
99 S. SAGINAW
We Loan You the Tools—No Charge
For Further Information FE 4-5216

BETTER VALUES! LOWER PRICES! BETTER VALUES!

SAVE MONEY and TIME in YOUR OFFICE IN '59

AUTOMATION FOR THE OFFICE IS HERE

We don't sell $50,000 computors but we have many labor and space saving items that will save you money and time

__Markwell Box Staplers
__Vertical Plan Files
__Posting Trays
__Posting Stands
__Posting Tray Safes
__Trupoint Pencil Sharpeners
__Royal Twin Spool Ribbons
__Slip-on Label Holders
__Visible Records
__W-2 Payroll Forms
__Multi-Rite Payroll Systems
__Electric Roto and Revo. Files
__Hectograph Duplicating Machines
__Speed Message Letters
__Collating Machines
__Evans Gathering Racks
__Electric Staplers
__Visible Record Systems
__Amfile Sorters
__Y&E Sorters
__Electric Typewriters
__Electric Mimeograph
__Envelope Moisteners
__Snap-out Carbon Systems
__Dictating Equipment
__Eastman Photocopy Equipment
__5 and 6 Drawer Files
__Modular Desks—Save 30% Space
__Open Shelf Filing
__Quik-Index
__Speed Filing System
__Contour Office Chairs
__Fire Files
__Electric Sorters
__Electric Time Clocks
__How to Protect Your Records
__Key Cabinets
__Mechanical Letter Openers
__Folding Machines
__Signature Machine
__Electric Sealer
__Vertical Plan File for Blueprints
__Shepherd Casters for Heavy People
__Stenographer Copy Holders
__Definite Length Tape Dispenser
__Snap Statement Packs
__Telephone Holders
__Address Mailing Labels
__Telephone Index
__Pendaflex Hanging File Folders
__Bookstack Shelving
__Unigraph Business Chart
__Filament Package Tape
__Automatic Addressing Machine
__Automatic Mail Opener
__Paste Ink Duplicators
__Catalog Stock Business Forms



5 BUSINESSES IN THIS BUILDING
- Printing Dept.
- Office Machines Dept.
- Furniture Dept.
- Office Supply Dept.
- Pen Repair and Sales Dept.

41 PEOPLE TO SERVE YOU. MANY OF THEM EXPERTS IN THEIR LINE

GENERAL PRINTING AND OFFICE SUPPLY OF PONTIAC, INC.
17 W. LAWRENCE STREET, PONTIAC 15, MICHIGAN

Phone FE 2-0135
For Salesman to Help You on Any of Above Items

Take a BREAK!

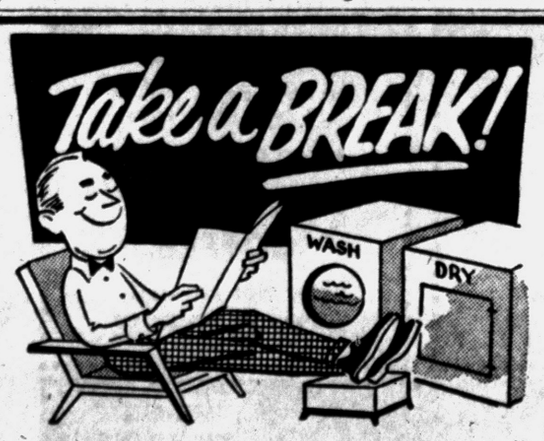

While the Machines Do Your Work!

No muss, no fuss, just cleaner clothes with FRIGIDAIRE AUTOMATIC WASHERS. We are open 24 hours! Washing is only 20c and dry just 10c.

FRIGIDAIRE QUICK-CLEAN
371 AUBURN AVE. FREE PARKING IN REAR

YOU'LL ALWAYS SAVE AT

TRADE FAIR

932 WEST HURON

SUMMER STOCK LIQUIDATION SALE! Save More

DURABLE—5-POSITION

CHAISE LOUNGE

Aluminum Frame
Plastic Web
Folds Flat
Polished Frames of 1" Tubing



$7.97 TRADE FAIR'S PRICE

LIMITED TIME INTRODUCTORY OFFER

NEW Presto 'STAIN-LESS' CAST ALUMINUM Pressure Cookers

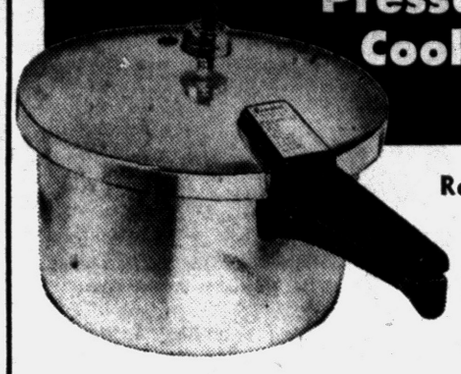

Reg. $15.95

TRADE FAIR'S PRICE

- New Stain Resistance
- New Cooking Speed
- New Polished Sheer Look
- Guaranteed Against Warping

FOUR QUART $9.88

AIR MATTRESS

LARGE SIZE PLASTIC WITH PILLOW $1.79

REGULAR PRICE $5.95 — TRADE FAIR'S PRICE

Coast Guard Approved

LIFE VEST

2.59 REGULAR PRICE $5.95 — TRADE FAIR'S PRICE

Biggest Selections

SWIM EQUIPMENT LOWEST PRICES!

Coast Guard Approved

Boat Cushions

15 x 15 x 2

2.49 REGULAR PRICE $5.95 — TRADE FAIR'S PRICE

Top Quality

WATER SKIS

$13.88 Pr. AND UP — TRADE FAIR'S PRICE

TRADE FAIR TOOL CLEARANCE

Sunbeam DRILLMASTER

1/4" Electric

DRILL

With GEARED CHUCK

MORE POWER RUNS COOLER

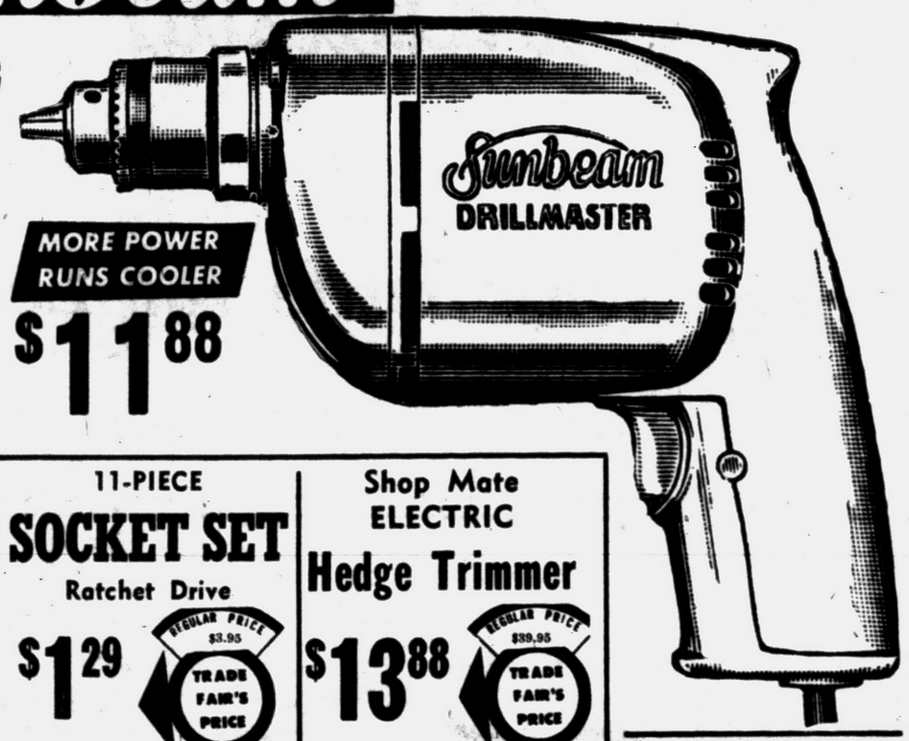

$11.88

Drillmaster Drill has plenty of power to drive all labor saving attachments. Drills in all materials. Higher torque, greater efficiency. Fan-forced air keeps grip cool for greater comfort.

12 LB. 4" JAW

Swivel Base VISE

$3.88 REGULAR PRICE $7.95 — TRADE FAIR'S PRICE

11-PIECE

SOCKET SET

Ratchet Drive

$1.29 REGULAR PRICE $3.95 — TRADE FAIR'S PRICE

Shop Mate ELECTRIC

Hedge Trimmer

$13.88 REGULAR PRICE $39.95 — TRADE FAIR'S PRICE

PRESTO TORCH KIT

King Size Tank Model 602 $8.95 Value $4.88

For Repairmen, Electricians, Homemakers

BERNZ-O-MATIC

PROPANE TORCH SET

MASTER TORCH
BURNER HEAD
2 LARGE TANKS

$10.59 Value All for Only $5.88

SHAMPOO MASTER



Cleans a 9x12 Rug in 30 Minutes! Professional Looking Results!

Deluxe Model $4.77

This Week Only
BISSELL SHAMPOO
Reg. $1.98 $1.39 22-Oz. Can

THOR SPEEDWAY

Jig Sabre SAW

3.1 Amps, 45° Tilt Base. Complete With Blades

$13.88 REGULAR PRICE $21.95 — TRADE FAIR'S PRICE

THOR SPEEDWAY

1/2" Drill

Ball Bearing, 600 RPM, Geared Chuck, 6-ft. Cord

$23.88 REGULAR PRICE $39.95 — TRADE FAIR'S PRICE

THOR SPEEDWAY

7 Inch SAW

10 Amps, Chrome Finish, 45° Tilt Base
Cutting Guide

$27.88 REGULAR PRICE $44.95 — TRADE FAIR'S PRICE

Take the Hard Work out of Yard Work

Your most outstanding buy

Sunbeam Self-Propelled GAS ROTARY

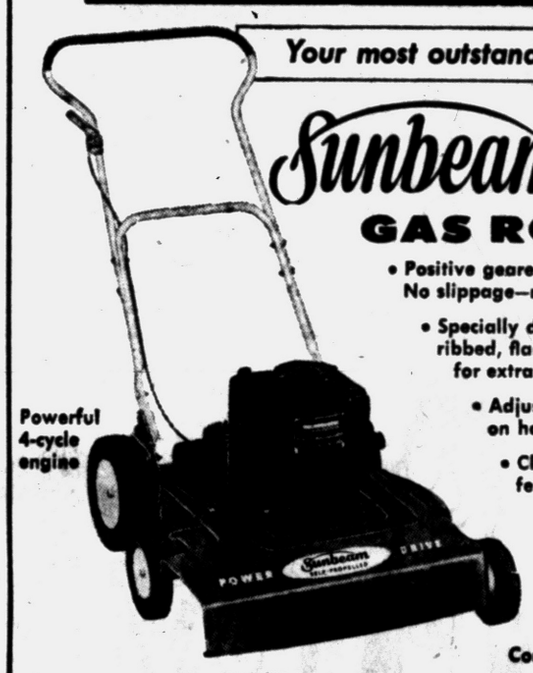

Powerful 4-cycle engine

- Positive geared tooth drive belt. No slippage—never needs adjusting.
- Specially designed steel housing—ribbed, flanged and reinforced for extra support.
- Adjustable speed control on handle.
- Close side trim up to walks, fences, etc.

Priced at only $74.88

Complete with leaf mulcher

NOW ONLY 44¢

For the Following

CORNING GLASS WATER PITCHER

2 Qt. Size

DESK TYPE TELEPHONE INDEX

Bright Finish

ICE CREAM SCOOP

TOILET TOP TRAY or BATH MAT YOUR CHOICE

Now Only 44¢ at Trade Fair

TRADE FAIRS' HOUSEWARE VALUES

Chef Master

GIANT 12" SKILLET

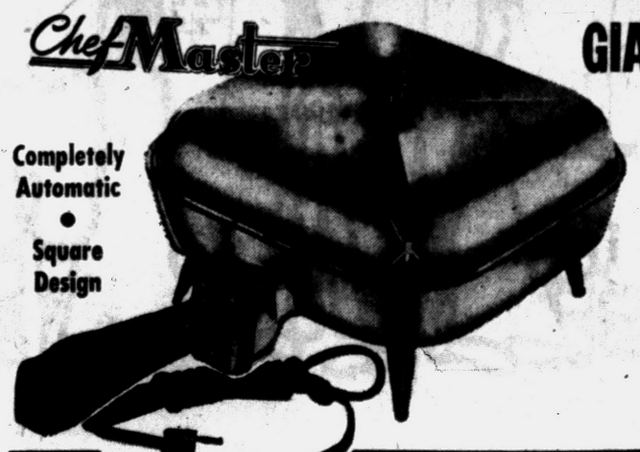

Completely Automatic • Square Design

IMMERSIBLE --- SIGNAL LIGHT
VELVA GLAZE FINISH POLISHED ALUMINUM --- Complete with Cord

TRADE FAIR'S PRICE $8.88 COMPLETE



Electric Automatic Mary Proctor

TOASTER

Chrome Finish
Full Year Warranty

TRADE FAIR'S PRICE $7.77

FOR YOUR HOME

FOR WINDOWS or DOOR ENTRANCE



Heavy Metal

AWNING TYPE CANOPY

Enamel Finish
Complete with Scroll, Brackets and Hardware
Water Drain Edge
60 Inch Size

TRADE FAIR'S PRICE $8.88

24" BAR-B-CUE



With Chrome Folding Legs, Electric Spit, Adjustable Grill Large Wheels

TRADE FAIR'S PRICE

COMPLETE ONLY 11.88

We believe this grill is the best value at lowest price in Pontiac

3-Piece BAR-B-CUE TOOL SET.....97c

DEEP FRY COOKER

Big Jumbo Size
Fry - Cook - Stew - Roast
GLASS COVER

Thermostat --- Quick Drain Basket
Full 1 Year Guarantee

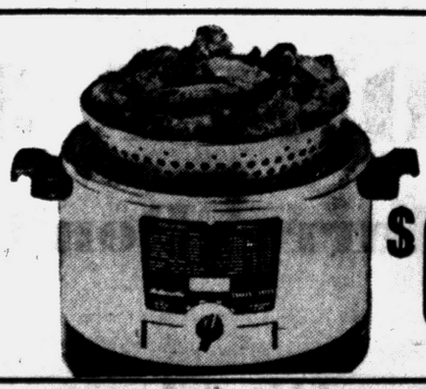

Only $6.66 COMPLETE

TRADE FAIR

NEW HOURS:
Daily 9:30-9:00
Except
Tuesday and Saturday
9:30-7:00
Sunday
10:00-3:00

FREE PARKING

FE 8-3370

932 WEST HURON
OPPOSITE HURON THEATER

He's More the Leader . . . Politician

Eisenhower's Outlook on Duties Changing

By RAY CROMLEY

WASHINGTON (NEA) — Something is happening to President Eisenhower.

He's becoming less conciliatory, less the man trying to get everyone together. He's pushing more of his own ideas, giving "a little more hell" to the opposition.

★ ★ ★

Says one amazed congressional leader:

"He's a different man. For the first time he seems to know what he wants to do and where he's going."

Says a Republican Party man:

"He's beginning to understand politics and why you have got to do certain things . . . and why you can't keep everybody happy. Only it's about six years late."

Says another Republican Congressman:

"We've been trying to get Ike to use his influence for years, get in and fight, use the pressures he's got. He's always said 'Why do that? Now he says 'I'll see to it. We'll take care of that.'

"Boy, he's really exerting leadership."

Says a man who has watched him closely in the White House:

"There was a time there in 1957 and 1958 he seemed tired of his job. He didn't have much interest or pep. Now that he's making his own decisions for the first time, he's beginning to like his job a lot better. He seems happier.

★ ★ ★

"Nowadays," says one administration official, "if the President heads into opposition, he talks about taking his argument to the people on TV, or he threatens an extra session of Congress."

Says one key Republican Congressman gratefully:

"He's not missing the little tricks that will help some of us get re-elected. Before, he didn't seem to think that sort of thing was important."

What's caused the change? There seems to be agreement on that, too. First, Sherman Adams, the White House major domo, resigned. And then Secretary of State John Foster Dulles became ill and died.

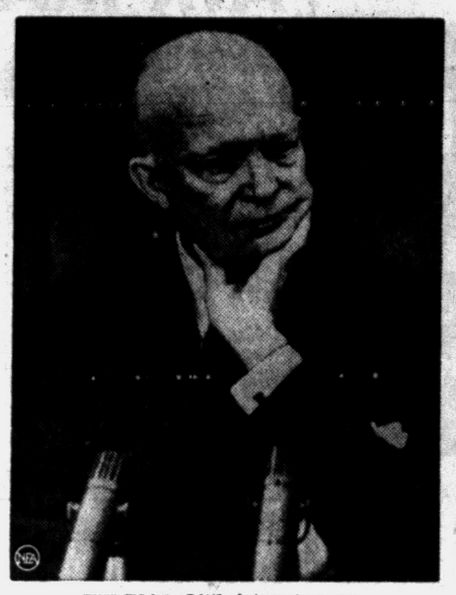

IKE IN '57: Little interest or pep.



IKE IN '59: He makes the decisions.

Says one man close to the White House:

"Sherm tried to keep details off the President. He made up his mind, then gave Ike the papers to sign. The President often didn't know what went into the decisions. He trusted Adams, didn't do much thinking about why things were done. And he leaned on Dulles like nobody's business. When Dulles thought something was the thing to do, Ike always went along.

"Then Adams left. General Persons (the man who took Adams' place) is a different sort of man. He can make decisions, if necessary, but he puts a lot more up to the President.

"Ike began to understand why you had to do some things for political reasons, what political pressures really meant in practice, what you were going to have to do if you were going to push things through against determined opposition.

"He began to see how government works . . . not storybook style, but in reality. He'd been too sheltered before.

"Then Dulles died. And the President became his own Secretary of State. That's not to say Herter isn't good at his job. I think he is. But he's not so close to Ike as Dulles was. The President is making decisions, making up his own mind on foreign affairs. This is doing him a lot of good."

And the President has done some thinking recently. He's not going to be running for anything after he retires from the Presidency. He can't get re-elected; that's the law.

He doesn't want any other office. He's not looking for any position. He wants to retire. And Mrs. Eisenhower enthusiastically seconds the idea. So he doesn't feel obligated to anybody.

Dwight Eisenhower all his life has tried to be the conciliator, to get along. His fame in Europe was based largely on his ability as a super diplomat. He was able to weld a mixed bag of star-studded military prima donnas into a victorious team.

President Eisenhower has been trying the same technique with Congress. And it hasn't worked very well. Now he's made up his mind to talk cold turkey to Congress to get through the bills he figures have got to get through this year and next.

He's going to call in congressional leaders with more regularity, or pass the word down, that he wants action, and that if he doesn't get it he'll do something about it. He'll fight.

★ ★ ★

As one key political worker put it "Ike has at last learned that conciliation and being the nice man to everybody doesn't work in politics."

Controversial Novel Ruled 'Not Obscene'

NEW YORK (AP) — A federal district judge ruled Tuesday that the long-controversial novel, "Lady Chatterly's Lover," is not obscene. He thus knocked out the government's latest attempt to bar it from the mails.

Judge Frederick Bryan ruled that the volume was entitled to "the protections guaranteed to freedoms of speech and the press by the first amendment.

Said the judge:

"To exclude this book from the mails on the grounds of obscenity would fashion a rule which could be applied to a substantial portion of the classics of our literature. Such a rule would be inimical to a free society."

Sixth X15 Test Flight Reslated Thursday

EDWARDS AIR FORCE BASE, Calif. (AP)—The sixth test flight of the X15 rocket ship has been set back until Thursday.

The X15 had been scheduled to make a captive flight Tuesday under the wing of a B52 bomber but the test was postponed for technical reasons.

★ ★ ★

The rocket ship, designed eventually to carry a man to the edge of space and back, has made four captive flights and once was dropped from its mother ship to glide without power back to this desert base.

★ ★ ★

Thursday's flight is to be made wth a full load of fuel aboard the X15. The fuel will be jettisoned before it and the B52 land. On the following flight, pilot Scott Crossfield is expected to ignite the ship's engines for a brief flight before landing.

About 70 per cent of Sweden's merchant marine seldom touch their home ports. But, they earn foreign exchange to protect Sweden's trade balance.

Matched Wedding Rings, $7.95
14-kt. Gold, 2 for.....
Diamond Engagement Sets $29.95
E-Z PAYMENT PLAN
EDWARD'S 18 S. Saginaw

(Advertisement)
detergent hands softened and soothed with medicated, fast-acting RESINOL CONTAINS LANOLIN

BANK at
Community
Now at Community... 3% Thrift Book ACCOUNTS
Why Settle for Less
Member Federal Deposit Insurance Corporation



"But Casey, we can't play in the World Series this year! We're goin' on The Pontiac Press Theater Tour in September!"

ONLY 3 PLACES LEFT

Hurry! Don't Miss the Fun Trip of 1959

Five Hit Shows
"Flower Drum Song"
"Destry Rides Again"
"Redhead"
"Pleasure of His Company"
"Marriage Go Round"

See Rockefeller Center and Radio City Music Hall Performance

Network TV Shows

Only 189.00
Sept. 14-19

Reservation Application

Press Theater Tour:

Please make the following reservation for me on The Pontiac Press Theater Tour to New York City, departing Monday morning, Sept. 14 and returning Sept. 19.

.....Mrs.
.....Miss
.....Mr.....
Address.....
City .....Phone.....

I understand that the $189 I have enclosed includes transportation, hotel, theater tickets, plus other extra features mentioned in Press articles.

I also understand that if I have any preferences for a room companion or am going with a small group that this information will accompany this reservation.

(Single Room $2 Extra)

I agree to participate in the Pontiac Press Theater Tour under the following conditions:

I have included the full payment with this reservation. If I am unable to make the tour I understand that I shall be given a full refund providing I give notice by Aug. 15. I understand that reservations will be made in order of the receipt of applications and that my name will be placed upon a waiting list if I am not included among the first 85. I understand that I may participate in all of the schedule of events except for possible changes or additions made necessary by some event beyond the control of The Pontiac Press.

SECOND SENSATIONAL WEEK!
WAREHOUSE CLEARANCE



406 JUL '59 Form 28

Fresh Home Grown SWEET CORN Doz. **39¢**

Fancy California SEEDLESS GRAPES Lb. **19¢**

Fresh Sweet Cultivated BLUEBERRIES Pint Box **29¢**

U.S. No. 1 Michigan NEW POTATOES 10 Lb. **49¢**

U.S. No. 1 Yellow ONIONS 3 Lbs. **29¢**

TOM'S NORTHWOOD MARKETS

ALWAYS THE BEST FOR LESS

888 Orchard Lake Road

Open Daily 'til 9 P.M.

Open Sunday 'til 5 P.M.

SALE DATES Mon., July 20 thru Saturday July 25

65 CASES	PHILLIPS CHICKEN **Noodle Soup**	TALL CAN		10¢
210 CASES	PURE VEGETABLE SHORTENING **Swift'ning**	3	LB. CAN	49¢
246 CASES	TOM'S FINEST SHORTENING **Richtex**	3	LB. CAN	49¢
27 CASES	FOR SALADS—FRYING—COOKING **Mazola Oil**		LARGE GALLON CAN	$1.69
38 CASES	FRANCO-AMERICAN **Spaghetti**	2	15¼-OZ. CANS	25¢
46 CASES	MONARCH — LARGE SIZE **Green Peas**	2	TALL No. 303 CANS	25¢

19 CASES	½ PRICE SALE **Zest Soap**	3	REGULAR BARS	31¢
10 CASES	1c SALE—GREEN **Lux Soap**	4	REGULAR BARS	31¢
17 CASES	5c OFF LABEL—GREEN **Lux Soap**	2	BATH SIZE BARS	19¢
30 CASES	7c OFF—GOLDEN SHORTENING **Fluff-O**	3	LB. CAN	59¢
18 CASES	15c OFF LABEL—KING SIZE **Oxydol**		KING SIZE BOX	$1.15
51 CASES	DELMONTE NUTRITIOUS **Prune Juice**		LARGE QUART BOTTLE	35¢
11 CASES	PHILLIPS **Veg. Soup**	2	TALL CANS	19¢

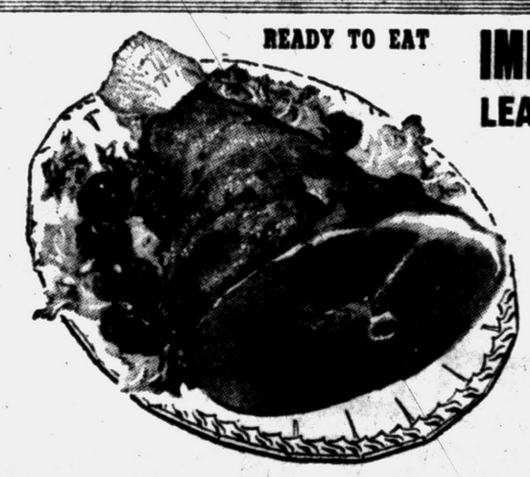

READY TO EAT

IMPERIAL BRAND LEAN SUGAR CURED MELLO-SMOKED HAMS 37c lb.

Whole or Butt Half . . . Lb. 49¢

Center Cut Slices . . . . Lb. 99¢

VLASIC PLAIN, BEET POLISH
Horse Radish . . . 2 5-oz. jars 33¢

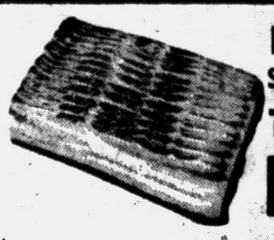

RATH BLACKHAWK
Sugar Cured—Hickory Smoked
Thin Sliced BACON 1 Lb. Pkg. **59¢**



TOM'S LEAN FRESHLY
GROUND BEEF 49c lb.
3 Lb. Pak 1.39

Rath Blackhawk Grade 1 Pure Pork Breakfast Sausage 1-Lb. Roll **39¢**

Rath Blackhawk Lean, Boneless Pork Shoulder BUTT DAINTIES 69c lb.
Small Size



Dairy FOODS!

SHADYNOOK GRADE "A"
FRESH LARGE EGGS Doz. **39¢**

BLUE VALLEY FINER
CREAMERY BUTTER 1 LB. Ctn. in Qtrs. **69¢**

KRAFT'S DELICIOUS
CHEESE SLICES SWISS • BRICK MUENSTER CARAWAY FRANKENMUTH PROVOLONE MOZZERELLA Pkg. **39¢**

ALLSWEET GOLDEN YELLOW
MARGARINE 4 1 Lb. Ctn. in Qtrs. **89¢**

DELICIOUS DESSERT TOPPING
Presto Whip 6-OZ. CAN **39c**

PERFECT ON SUMMER FRUITS
Presto Whip 9-OZ. CAN **43c**

INSTANT TOPPING
Lucky Whip LARGE CAN **47c**

BORDEN'S ASSORTED
Jell-o Salads • Fruit • Perfection • Pineapple • Orange 14-OZ. CTN. **33c**

KLEIN'S Michigan Grade 1
Skinless FRANKS 2 Lb. Pik-Nik Pak **79¢**

KLEIN'S FINEST ASSORTED
LUNCHEON MEATS
• COOKED SALAMI • DUTCH LOAF • OLIVE LOAF • PICKLE & PIMENTO • PARTY PLATTER **49¢** Full Pound Package

SWIFT'S PREMIUM IMPORTED CANADIAN
CANNED HAMS 1½ LB. Can **$1.79**

KLEIN'S FINEST GRADE 1
• **LARGE BOLOGNA**
• **SKINLESS FRANKS**
PLAIN OR GARLIC
• **RING BOLOGNA**
FULL Lb. PACKAGE **45¢**

21 CASES	RITTER'S DELICIOUS **Tomato Juice**	LARGE QUART DECANTER		25¢
36 CASES	VEGETABLE JUICE **V-8 Cocktail**	24-OZ. CAN		19¢
32 CASES	DEMING'S RECIPE **Pink Salmon**	TALL 1-LB. CAN		49¢
10 CASES	PILLAR ROCK ALASKA **Red Salmon**	TALL 1 LB. CAN		75¢

384 DOZ.	DURKEE'S PURE GROUND **Black Pepper**	LARGE 4 OZ. CAN		23¢
25 CASES	FOR CLEANER CLOTHES and DISHES **Blue Dot Duz**	LARGE BOX		27¢
28 CASES	5c OFF LABEL **Liquid Ivory**	12 OZ. CAN		33¢
14 CASES	FOR FINE FABRICS **Liquid Joy**	LARGE 22 OZ. CAN		63¢

Letter About Washing Undies Cited at Inquiry

Slams Domestic Use of Soldiers

WASHINGTON (AP) — Rep. Frank Kowalski (D-Conn) read to House investigators Tuesday a letter from a retired army sergeant who told of having to wash dishes, babysit, and clean up after the dog at a general's home.

Kowalski, a West Pointer and former army colonel, produced the letter at a House armed services subcommittee hearing in challenging pentagon denials that enlisted men often are used as servants by high ranking military brass. He said he had received nearly 500 letters from enlisted men.

The retired sergeant, Joseph C. Bagwell of Washington, D.C., offered to testify before Congress "although I'm taking a chance because I might have to go back into the service."

Bagwell wrote that he was employed from about the middle of February 1957 to the end of 1957 at the home of a Maj. Gen. James R. Pierce. Bagwell didn't specify the post but a subcommittee aide said it was Ft. Meade, Md.

The household duties of himself and two other sergeants, Bagwell said, "ranged from washing dishes, cooking, answering telephones, babysitting for the daughter's children, who didn't even live in the same house, cleaning up after the dog, feeding the dog late at night as our last chore before we left."

One of the other sergeants, Bagwell continued, "had to do such duties as cleaning ladies lingerie and various other details that most men just don't do."

Bagwell said his hours ranged from usually 6 a.m. until 8 p.m. and that he and the two other sergeants often worked later if there were parties or "if Mrs. Pierce happened to be over playing bridge with some other ladies." He said he had to have dinner ready when she returned.

Asst. Secretary of Defense Charles G. Finucane, in his second appearance before the subcommittee in less than a week, repeated that despite Bagwell's letter he knew of no such instances.

He promised the military services will make every effort to eliminate waste of manpower and that any irregularity uncovered "will be immediately stamped out."

State NAM Man Claims Unions Broke Michigan

ROANOKE, Va. (UPI)—A Michigan businessman said Monday night that unionized labor had thrown his state "broke and head over heels in debt" and warned that labor also would try to take over Virginia's government.

Charles R. Sligh Jr., executive vice president of the National Assn. of Manufacturers and board chairman of a Holland furniture firm, told the Roanoke Area Manufacturers Assn. to become "part-time politicians."

Sligh said "mushy thinking liberals" are found in both major political parties and urged the businessmen to work for election of conservative candidates.

He said union control of Michigan's government had plunged the state into debt.

"The problem, plainly, is that the coffers of the unions are opened wide to finance labor-backed candidates," he said. ". . . What happened in Michigan need not happen in Virginia. Labor will try to make it happen here."

Brewery Heir Charged With Molesting Girl

WAUKESHA, Wis. (AP) — A 27-year-old Oconomowoc socialite, heir to a several million dollar fortune, was named in two warrants Tuesday charging him with sex offenses against a 13-year-old girl.

Dist. Atty. George Lawler said that Walter David Tallmadge, a member of the family that controls the Jos. Schlitz Brewing Co., is charged in one warrant with taking indecent liberties with the girl while she was staying overnight at the home of Tallmadge and his wife.

The second warrant alleges that last Friday Tallmadge took indecent liberties with the girl, enticed her away from her mother for immoral purposes and enticed her into a secluded place with intent to commit a crime against sexual morality. Penalty upon conviction ranges up to 15 years in state prison.

Roads Program Booster Sought

U. S. House Committee Calls Public Hearings as Funds Dwindle

WASHINGTON (AP)—With the highway trust fund facing a deficit, the House Ways and Means Committee seeks ways today to assure continued work on the nation's superhighway system.

Officials of the U.S. Bureau of Public Roads were called to outline at public hearings a situation which could find the federal government unable to meet its commitments to the states later this fiscal year.

★ ★ ★

President Eisenhower has called on Congress to raise the federal gasoline tax from 3 to 4½ cents a gallon. Thus far, Congress has balked.

But with 2½ billion dollars of 1961 construction authorizations due for action next month, the Ways and Means Committee called for public advice after failing to reach a decision.

★ ★ ★

Such authorizations are usually made a year in advance of actual spending, and amount to a commitment to the states that the federal share will be forthcoming.

Federal Highway Administrator B. D. Tallamy informed the American Assn. of State Highway officials last week that the highway trust fund faces a deficit of a half billion dollars before June 30, 1960.

So long as this deficit in the financing fund exists, he said, a moratorium will be necessary on new construction contracts and future right-of-way purchases. This would bring the construction program to a halt.

★ ★ ★

If the states wish to keep their part of the interstate highway program rolling, Tallamy added, they will have to foot the cost themselves. The government won't be able to pay its share.



AP Wirephoto

KERSPLASH!—And Mamie Eisenhower, tongue between her lips and eyes closed, sends the N.S. Savannah down the ways at Campden, N.J. The traditional bottle of champagne splattered the bow as planned and the world's first nuclear merchant ship is launched. The vessel still must receive many final fittings and installations and won't be ready for sea trials until 1960.

N.S. Savannah Getting Final Fittings Installed

CAMDEN, N.J. (AP) — The American ship Savannah was afloat today, a long step toward the time she goes to sea as the world's first atom-powered merchantman.

The sleek, white-hulled Savannah was towed to a fitting-out dock a few minutes after she slipped smoothly down the building ways Tuesday at the New York Shipbuilding Corp.

Today workmen swarmed through her, getting ready to install the final components of the atomic power plant, and the fittings that will make her interior match the yacht-looking appearance of her clean hull lines and rakish superstructure.

★ ★ ★

Mrs. Dwight D. Eisenhower gave the ship its nme and sent the 21,000-ton Savannah down the ways in the launching ceremony.

The first lady came by train from Washington to sponsor the ship her husband wanted built as this country's proof that mankind need not be destroyed by the atom but can master it for peaceful benefit.

Addresses by high government and shipbuilding officials emphasized the national prestige importance of this first atomic-powered merchant ship.

They said there would be more to come, the later ones able to compete economically with conventionally powered ocean-going ships.

While the first, static tests of the ship's nuclear reactor may be made before next year, the Savannah is not expected to start sea trials until 1960. It will be another year before she will be ready for long cruises with her 60 passengers and 10,000 tons of cargo to the far away ports of the world.

A small town newspaper rarely reveals anything new. It just confirms what most of the townspeople already know . . . The biggest decision some men have to make is when to throw away the old razor blade and put in a fresh one. — Earl Wilson.

Acheson Reveals Korean War Fear

Thought Bombers on Way

WASHINGTON (AP) — Former Secretary of State Dean Acheson related Tuesday that during the early part of the Korean War Washington thought for a short time that Russian bombers were on their way to attack the United States.

Acheson said Secretary of Defense Robert Lovett telephoned him an alarm shortly before British Prime Minister Clement Atlee was to confer at the White House with President Truman. The Korean War began in June 1950, and Atlee came to Washington for conferences the following December.

Acheson said Lovett informed him that all aircraft in the United States had been placed on an immediate alert and that American fighter planes in Canada had been sent aloft.

Acheson told the story of the false alarm in an address to a strategy seminar under way here for a group of reserve officers.

He said that the incident brought out the imperturbability of the British. The former secretary of state recalled that he immediately telephoned the British ambassador, Sir Oliver Franks, who replied: "You don't say so."

Acheson said the ambassador went on to say that they would see each other at the White House conference later in the morning and that by then "we shall see what happens."

Acheson devoted most of his review of U.S. policy and strategy to a contention there is need for rebuilding the solidarity of North America and Western Europe. He said the Eisenhower administration destroyed confidence in this alliance during the Suez crisis. This marked a low point in American diplomacy, he said, because the United States "maneuvered itself into supporting its enemies against our friends," Britain and France.

Missing Pilot Found Dead in Wreckage

MUSKEGON (AP)—A three-day search for a missing East Chicago, Ind., pilot ended yesterday when a Fruitport Township farmer found the wreckage of his light plane in a swampy area on his farm.

★ ★ ★

Emil Henderson, 74, found the body of John Visak, 58, in the wreckage of the plane. Visak had been missing since early Saturday on a flight from Gary, Ind., to Ludington where he was to have joined friends for a fishing trip.

Visak had been the object of an intense air and ground search.

Authorities said Visak apparently crashed when his plane ran out of fuel sometime Saturday.

Girls reaching the age of puberty in the Guajiro tribe of Venezuela are sent away for a period of several weeks to two years during which they learn to weave and keep house.

LES BROWN
AND HIS ORCH.
FRI. and SAT.
WALLED LAKE CASINO BALLROOM
Phone: MArket 4-1881

Protect Your Valuable Garments from MOTH DAMAGE and HAVE THEM READY FOR WEAR IN THE FALL at our SUMMER-SPECIAL PRICES
(effective until August 15th)
— SPECIALS! —
Overcoats at $1.19
Sweaters at 59c
¾ Coats at $1.00
Blankets at $1.00
Wool Skirts 49c
One Hour Valet
Two Locations to Serve You:
DOWNTOWN 26 E. HURON ST.
TEL-HURON SHOPPING CENTER

PAYDAY LOANS
$50 for 2 wks . . . only 70¢!
other loans to $500 with 24 mos. to repay

CASH YOU RECEIVE	REPAY IN 2 WEEKS	REPAY IN 4 WEEKS
$25.00	$25.35	$25.70
50.00	50.70	51.40

Interest charged at 3% per month on balances up to $50, 2½% per month between $50 and $300, and ¾% per month on any remainder.
ASSOCIATES LOAN COMPANY
in DRAYTON PLAINS:
4494 Dixie Hwy.
CALL: OR 3-1207
in PONTIAC:
125-127 N. Saginaw
CALL: FE 2-0214
2255 S. Telegraph
Mich. Miracle Mile
CALL: FE 8-9641
Associates

LAST 3 DAYS
Thursday July 23rd
Friday July 24th
Saturday July 25th
Pontiac Elks Silver ANNIVERSARY CARNIVAL
BPOE 810
ELKS GROUNDS ON ORCHARD LAKE AVE.
Happyland Shows
17 BIG FUN RIDES
40 TENTED SHOWS
FUN, RIDES, THRILLS FOR EVERYONE
SATURDAY
JULY 25th
Special Kiddies Matinee
ALL RIDES 10c
COME ON KIDDIES!

BLUE SKY
2150 OPDYKE RD.
FE 4-4611
DRIVE-IN THEATRE
BOX OFFICE OPEN 7 P. M.
SHOW TIMES
"HERCULES" 8:25, 11:45
"CARELESS YEARS" 10:20
Exclusive First Run
DIRECT FROM DETROIT HERCULEAN ENTERTAINMENT
JOSEPH E. LEVINE presents
HERCULES
Cast of THOUSANDS! Cost in MILLIONS!
TRULY THE SCREEN'S MOST STUPENDOUS SAGA!
NOW THE UNCHAINED AVENGER EMERGES FROM THE RAGING RIOTS AND REVELS OF 10,000 YEARS AGO!
90¢ Admission
HELD OVER! 4 MORE DAYS
Filmed amid Mediterranean magnificence in glorious EASTMAN COLOR by Pathe and DYALISCOPE!
STARRING STEVE REEVES SYLVA KOSCINA FEATURING GIANNA MARIA CANALE
PLUS ANOTHER 1st RUN
TOO YOUNG TO SAY YES, TOO MUCH IN LOVE TO SAY NO!
"THE CARELESS YEARS"

Cool KEEGO
DOORS OPEN 6:45
Look who they gave a gun!!
BOB HOPE - RHONDA FLEMING
"ALIAS JESSE JAMES"
Night of the Quarter Moon
• COMING THURSDAY •
LANA TURNER JOHN GAVIN Imitation of Life

WANTED
1,000 COMIC BOOKS
100 True Love Story Mags.
We Handle Tricks, Jokes, and Novelties
PIPER'S MAGAZINE OUTLET
35 Auburn Ave. FE 4-8240

Pioneers Will Probably Tame Greenland Icecap

CHICAGO (UPI) — An army physician predicts that the Greenland icecap may eventually be a summertime playground.

"Those who pioneered the West found the Sierras almost impenetrable, but today city dwellers, without batting an eyelash, spend happy and unconcerned weeks there," Capt. Alan D. Matzger said.

Someday, he added, the frozen regions of the world will be similarly treated. But first much must be learned about the regions and their effect on man's health, he added.

Matzger, who is stationed with the U.S. Army medical research laboratory, Fort Knox, Ky., is spending the summer in Greenland, providing medical support for Army engineers near Thule.

In a guest editorial in the current archives of the Internal Medicine, published by the American Medical Association, Matzger noted that many persons already are living and working in the Arctic regions. They are no different from persons living in the United States, Australia or France, he said, and their lives are no more dangerous.

"Just as we learned that it is safer to cross an intersection when the light is green, they have their 'homely' safety precepts," he said.

Persons in Greenland know they cannot take needless chances and that they must be prepared to be isolated whenever they leave their communities. But such rules soon become second nature, Matzger said.

"There is some germ of pioneer in most of us yet," the Captain said. "Here is probably the last geographic frontier.

"Someone will take advantage of it. We will have to know about it."

Police Seek Thieves in Big Boy Robbery

ROYAL OAK — Police here are looking for a thief or thieves who broke into the Big Boy Drive-In restaurant at 4017 Woodward Ave. early this morning, getting away with $1,170.

Day manager of the drive-in, Roger Marsh of Highland Park, told Royal Oak Police he found the side door of the building had been pried open and the money taken from an unlocked safe and a cash register when he arrived at work at 6 a.m. today.

Fire Truck Caught With Radiator Down

KENEDY, Tex. (AP) — Fire caught the Kenedy Volunteer Fire Dept. Tuesday with its truck in a garage being repaired. The firemen pushed the truck, minus its radiator, to the blaze.

The fire burned out a cleaning shop and threatened two other buildings for a time.

Monitors, Hoffa Meeting Today

Board, Teamster Boss Discuss Court Order to Clean Up Union

WASHINGTON (UPI) — A court-appointed watchdog group meets today with Teamster President James R. Hoffa at his union's headquarters to discuss the carrying out of their cleanup order.

The union has asked the Supreme Court to stay an Appeals Court decision upholding the cleanup decrees issued by the monitors.

Federal Judge F. Dickinson Letts yesterday granted the monitors permission to hire an outside legal firm to help speed their cleanup of the Teamsters Union.

In seeking the additional legal chairman of the monitors, said his group probably would file with Letts in the next few months petitions seeking the removal of James R. Hoffa as union president, and the ouster of other top union officers.

He said the group would study the 62 volumes of testimony involving the Teamsters before the Senate Rackets Committee and move against Hoffa and other union officials "as the evidence warrants."

He said the board had accomplished "very little" in the past because it had been tied up with so much litigation. The Teamsters have challenged most of the board's action.

Starts on Wrong Foot

NEW HAVEN, Conn. (AP) — A bank teller started his first day of work on the wrong foot. He inadvertently stepped on a hidden holdup alarm button, bringing police cars to the bank and an offer of help from the FBI.

Penetrating Wit at Geneva Pinpoints Big-Four Positions

By ARTHUR GAVSHON

GENEVA (AP) — Life is grim, life is earnest at the Big Four conference. But occasionally the stuffy, often tense sessions are lightened by sudden shafts of wit that pinpoint the rival East-West positions better than thousands of words of speeches.

A Western official was stressing to a Soviet representative the need that the Soviet Union would not seek to change the Allied position in Berlin.

* * *

"Yes," the Soviet interrupted testily, "but what is a 'gentleman's agreement?'"

"Why, any gentleman will tell you that," the Westerner retorted.

* * *

Last week Jacob A. Malik, the Soviet ambassador to Britain, was chatting with British Foreign Secretary Selwyn Lloyd about the slow progress the Big Four were making toward new stopgap or temporary arrangements in Berlin.

Suddenly Malik sang out, "It's a long, long way to temporary," and Lloyd dissolved into laughter.

* * *

After demanding that East and West German delegates be allowed to join secret Big Four sessions, the Soviets Andrei Gromyko relented last week. He agreed they could be excluded from "social occasions."

He added: "Just put a bottle of whisky on the table and that'll make our meetings social."

* * *

The other day the conference air was full of reports of inter-Allied differences. The French and West Germans were said to be at odds. The British reportedly opposed both. The Americans were trying to hold the Allied front.

One Soviet lounging with a group of reporters discussing these differences, commented: "This is a conference of the Western Allies, and we Russians are merely observers."

Then there's the story an American reporter told a Soviet diplomat about the time he was strolling through the Moscow zoo.

The American said at the lion's den he saw a banner announcing a perfect example of the sort of peaceful coexistence the Soviets preach. Beside the lion in the cage was a frolicking lamb.

The American said he asked the zoo keeper how the Soviets trained the lion to lie down with the lamb.

"We don't train them," the keeper explained. "We just put a new lamb in every day."

Proposes Red Label on E. German Imports

WASHINGTON (AP) — Rep. Samuel S. Stratton (D-NY) wants all imports from East Germany to carry labels to show that they are Communist goods. He has asked the Treasury Department to impose such a requirement.

As a matter of fact, he wrote Secretary of the Treasury Robert B. Anderson, "I certainly have my doubts as to the wisdom of importing any goods from the Soviet-controlled countries at all."

WALLED LAKE PARK
the Picnic Wonderland!
Tuesdays and Thursdays
FAMILY BARGAIN NIGHTS
ALL RIDES 10¢
ADULTS & CHILDREN
Free Admission—Free Parking

HURON
FREE PARKING Doors Open 6:45 Mon. thru Fri.
NOW! thru THURS!
BETTER THAN EVER! A GREAT NEW ROMANCE!
MGM MARIO LANZA
Seven Hills of Rome
GORGEOUS COLOR · A Le Cloud Prod.
2nd GRAND FEATURE
JUNE ALLYSON · JEFF CHANDLER
SANDRA DEE
CHARLES COBURN
MARY ASTOR
PETER GRAVES
CONRAD NAGEL
Stranger in My Arms
A UNIVERSAL-INTERNATIONAL PICTURE CinemaScope

STARTS Tomorrow
PONTIAC DRIVE IN THEATER 2435 Dixie Hwy. FE 5-4500
EXCLUSIVE ...FIRST... SHOWING
ROARING CIVIL WAR DRAMA!



JOHN FORD'S THUNDERING SPECTACLE
THE HORSE SOLDIERS
with CONSTANCE TOWERS · ALTHEA GIBSON · Written for the screen by JOHN LEE MAHIN and MARTIN RACKIN
Directed by JOHN FORD · A MAHIN-RACKIN PRODUCTION · COLOR by DeLuxe · Released thru UNITED ARTISTS
ALSO
Murder and Manhunt In The Caribbean! Machete! It hits with slashing fury
Released thru UNITED ARTISTS
LAST TIMES TONIGHT
MICHAEL TODD'S
Around the World in 80 days
SHOWN AT 9:15 P.M.

Hollywood Headlines:

Trio Literally Puts On Whale of a Performance

By BOB THOMAS
AP Movie-TV WRITER

PALOS VERDES, Calif. (AP)—Show business, which had seen about everything, now has a new kind of act—a trio of performing whales.

Who would ever think of teaching whales tricks? No one. Not until Marineland of the Pacific hauled in a 14-foot, 1,700-pound black pilot whale and named her Bubbles. The sea-life showplace would have been content merely to display Bubbles in one of its teaming tanks.



THOMAS

But she learned tricks, too. She and her recent playmate, 10-foot Squirt, perform five times daily such stunts as shaking hands, waving, lifting barbells, punching bags, wearing fancy hats and doing a ponderous fandango. A late arrival, ton-and-a-half Bimbo, has already learned to leap out of the water.

* * *

I caught the whales' act with Kenneth Norris, a UCLA Ph.D. who is Marineland curator.

You start training a whale by getting its confidence. You toss some squid into the water closer and closer to you until the whale finally will eat out of your hand. That's half the battle.

Whales have short memories. They might not recall a trick done 10 seconds before, so trainers blow whistles before the reward of food. It signifies a job well done. No trick, no whistle, no squid.

* * *

Landmarks mean a great deal to whales. Marineland changed the rocks in the bottom of their tank and the whales got confused in their act.

Whales sleep, just like the rest of us. They nestle on the surface close together for safety, sleeping restively a few hours a night. Their eyes are remarkable instruments, seeing as well above water as below. The Navy is interested in this.

* * *

The Navy would like a lot of answers from Whales. How come they can slip through the water with twice the efficiency of any fighting craft? What about their sonar? Marineland hunters found captives could find a hole in the net in the murkiest of waters. How? The whales utter ultrasonic noises that echo back information. They can even tell kinds of fish that way.

Whales have nice personalities. They always seem cheery, with their mouths curving up in a smile. The only time whales get nasty is when they're bored.

* * *

Whales have bigger brains than we do, and well-convoluted. But no sense of smell. Who needs it out in the ocean?

Bubbles and Squirt are females and Bimbo is a male and they seem to like it that way. They've shown signs of mating. One sign is swimming straight at each other and cracking heads.

Norris has high hopes of a match, if not this year, maybe next.

25c 'til 1:00 P.M.
EAGLE THEATER W. C. SMITH CIRCUIT
NOW! thru FRI.
RICHARD WIDMARK · HENRY FONDA
ANTHONY QUINN · DOROTHY MALONE
DOLORES MICHAELS
Motion picture excitement comes of age in a town called...
WARLOCK
PLUS
TWENTY MILLION READERS MADE IT THE BEST-SELLING NOVEL OF ALL TIME!
GOD'S LITTLE ACRE
...NO ONE DARED FILM IT TILL NOW!
ROBERT RYAN · ALDO RAY · BUDDY HACKETT
TINA LOUISE
Released thru United Artists

WATERFORD DRIVE-IN THEATER
THE FAMILY DRIVE-IN
W Phone ORlando 3-2683
Cor. Williams Lake-Airport Roads—Box Office Opens 7:30 P.M.
NOW SHOWING!
Hilarious, heart-tugging! You'll laugh... you'll cry... you'll cheer William Holden in his great Academy Award role!
Stalag 17
starring
WILLIAM HOLDEN · DON TAYLOR · OTTO PREMINGER
PLUS
One of the Great Love Stories of All Time!
ELIZABETH TAYLOR · MONTGOMERY CLIFT · SHELLEY WINTERS
in Academy Award Winner
GEORGE STEVENS' Production of
A PLACE IN THE SUN
FRI. "TEACHER'S PET" "THE REMARKABLE MR. PENNYPACKER" & "VILLA"

NOW! Last 2 Days
COOL OAKLAND COOL PHONE FEDERAL 2-4851 MODERNLY AIR CONDITIONED
Doors Open 12:45
FEATURE AT 1:30—3:50—6:35—9:20
THE BIG BOLD, MOTION PICTURE ABOUT THE ANGRY YOUNG MODERNS OF TODAY!
FROM THE SMASHING BEST-SELLER!
Paul Newman The Young Philadelphians
BARBARA RUSH · ALEXIS SMITH · BRIAN KEITH · DIANE BREWSTER
BILLIE BURKE · JOHN WILLIAMS · PRESENTED BY WARNER BROS.
Extra: "ARCTIC GEESE" and COLOR CARTOON

COMMERCE
EM 3-0661 BOX OFFICE OPENS 7 P.M.
Now TONITE!
Gay... blushing... delightful
Deborah KERR · Rossano BRAZZI
Maurice CHEVALIER in M-G-M's
COUNT Your BLESSINGS
with TOM HELMORE
in METROCOLOR and CINEMASCOPE
EXCLUSIVE 1st RUN
— PLUS —
"ALLIED ARTISTS' 'SNOWFIRE' HAS ALL THE THRILL OF A WALT DISNEY HIT!"
—LOUELLA PARSONS
SNOWFIRE THE WILD WHITE STALLION
In Radiant COLOR
AN ALLIED ARTISTS PICTURE
A COMPLETE FAMILY SHOW
ENTERTAINMENT THE WHOLE FAMILY WILL ENJOY

COOL OAKLAND COOL PHONE FEDERAL 2-4851
MODERNLY AIR CONDITIONED
STARTS FRIDAY!
A Magnificent NEW Motion Picture from Walt Disney
Wondrous to See! Glorious to Hear!
WALT DISNEY'S Sleeping Beauty
TECHNIRAMA. TECHNICOLOR.
PLUS WALT DISNEY'S Academy Award Winner "GRAND CANYON"

WALAKE DRIVE-IN THEATRE
MAPLE ROAD EAST OF WALLED LAKE
MA 4-3135
3-Features-3
SHOW STARTS AT 8:20
ENTIRE CARLOAD 80¢
Tonight Is Load the Car Night
80c ADMITS THE ENTIRE CARLOAD
ACTUALLY FILMED IN THE AMAZON JUNGLE!
LOVE-SLAVES OF THE AMAZONS
in Eastman COLOR
starring DON TAYLOR · GIANNA SEGALE · EDUARDO CIANNELLI
NASSOUR STUDIOS, INC. PRESENTS GUY MADISON PATRICIA MEDINA in
"THE BEAST OF HOLLOW MOUNTAIN"
CINEMASCOPE · COLOR by DE LUXE
Released thru UNITED ARTISTS
Duel at Apache Wells
Anna Maria ALBERGHETTI · Ben COOPER · Jim DAVIS

LAST DAY!
STRAND AIR CONDITIONED COMFORT
Open 10:45
25c to 1 P.M.
ELVIS PRESLEY IN HIS TWO BEST!
Loving You TECHNICOLOR
PLUS King Creole
STARTING THURSDAY
BIG "2-HIT" FIRST RUN ADVENTURE PROGRAM
THE SCREEN BURSTS WITH THE EXCITEMENT OF RANDOLPH SCOTT
RIDE LONESOME
CO-STARRING KAREN STEELE
Fantastic exploits of the master-spy of World War II!
JACK HAWKINS GIA SCALA
The Two-Headed Spy

ONE COLOR



From five to one hundred and five there is plenty of reader interest in The Pontiac Press. The friendly orange box in front of a house means that the people living there are interested in the news of the world. We mean the whole world too. The world that begins at our front door in Pontiac and stretches around the globe to New York, London, Berlin, Moscow, Peiping, Tokyo, San Francisco and home again. This orange box brings the world to your front door every night . . . all wrapped up for you in one neat package called The Pontiac Press.

Tigers Beat Nats at Own Homer Game



BUSY CORNER — Eddie Yost, Detroit Tiger third baseman, had a busy night at the hot corner last night as the Bengals defeated the Washington Senators, 8-1. At left Eddie goes to his left and grabs the ball in the tip of his glove to rob Roy Sievers of a hit in the 6th inning. At the right, he was not so fortunate as Ken Aspromonte's line drive bounces out of his glove in the 4th inning bouncing into left field for a single. Yost, who was with the Nats last year, had the best fielding mark for third baseman in the league.

AP Wirephoto

Kaline Returns to Lineup and Helps 8-1 Win

Bengals Get to Fischer With 7 Runs in Opening Two Innings

DETROIT (UPI) — Jimmie Dykes is not the type of manager to alibi, but he rightly placed the blame for Detroit's second serious slump of the season on the loss of Al Kaline.

With Kaline back in the lineup for the first time in more than a week, the Tigers exploded for seven runs in the first two innings last night and coasted to an 8-1 victory over the Washington Senators.

Kaline's personal contribution included two singles, one run batted in and two runs scored.

"We scored only 11 runs in seven games last week with Al out of the lineup," Dykes pointed out, "As soon as he gets back, we start scoring again. If we can keep Kaline and the order regulars in action and get just so-so pitching we'll do all right the rest of the season."

Detroit had dropped 14 of 17 starts before routing the Senators in the opener of a 13-game home stand. Six of those losses came last week—three at Washington and three at Baltimore.

The Tigers didn't waste any time piling up the score, despite the fact that Bill Fischer was the Washington starter. Fischer had beaten Detroit three straight times this year.

Eddie Yost worked Fischer for a walk leading off the bottom of the first and Harvey Kuenn, dropped from second to third in the batting order, lined a home run into the lower seats in left. It was Kuenn's fifth homer of the season, and his first this year at Briggs Stadium.

Kaline walked, Gail Harris singled, Frank Bolling was struck by a pitched ball and Coot Veal walked to force in a run and prompt the departure of Fischer.

Detroit jumped on reliefer Russ Kemmerer for four more runs in the second on a walk to Yost, an infield single by Charley Maxwell, a base hit by Kaline and Lou Berberet's ninth homer of the season.

Maxwell lined his 22nd homer of the year to end Detroit's scoring in the fourth.

Paul Foytack went the distance for Detroit and earned his ninth victory against eight losses. He gave up only six hits and lost his chance for a shutout in the second when Roy Sievers hit his 13th home run of the season.

Dykes had Tom Morgan warming up after Sievers' homer, but Morgan sat down when Foytack retired the side after a single by Hal Naragon and a walk to Billy Consolo.

WASHINGTON	ab	r	h	bi	DETROIT	ab	r	h	bi
Aspr'nte 2b	3	0	1	0	Yost 3b	3	2	0	0
Romo'sky p	1	0	0	0	Maxwell lf	3	2	2	1
Allison cf	4	0	0	0	Kuenn rf	4	1	1	2
Kill'br'w 3b	4	0	0	0	Kaline cf	3	2	2	1
Sievers 1b	4	1	1	1	Berberet c	4	1	1	3
Lemon lf	4	0	1	0	Harris 1b	4	0	1	0
Thr'n'b'y rf	4	0	1	0	Bolling 2b	3	0	0	0
Naragon c	2	0	2	0	Veal ss	2	0	0	1
Courtney c	1	0	0	0	bBridges ss	0	0	0	0
Consolo ss	3	0	0	0	Foytack p	3	0	1	0
Fischer p	0	0	0	0					
Kem'rer p	1	0	0	0					
aS'mf'rd 2b	2	0	0	0					
Totals	33	1	6	1	Totals	29	8	8	8

a—Struck out for Kemmerer in 8th; b—Ran for Veal in 8th.

Washington	010 000 000—1
Detroit	240 100 00x—8

E—None. PO-A—Washington 24-12, Detroit 27-11. DP—Consolo, Samford and Sievers. LOB—Washington 7, Detroit 5. HR—Kuenn, Sievers, Berberet, Maxwell. SB—Yost. S—Foytack.

	IP	H	R	ER	BB	SO
Fischer (L, 8-4)	2-3	2	3	3	3	0
Kemmerer	3 1-3	4	5	5	1	2
Romonsky	4	2	0	0	0	1
Foytack (W, 9-8)	9	6	1	1	2	5

HBP—By Fischer (Bolling); By Romonsky (Maxwell, Veal). PB—Courtney. U—Umont, Berry, Honochick, Flaherty. T—2:13. A—23,075.



AP Wirephoto

WINNING CREW — Crew members of the racing yacht "Feather II" get their trophy on Mackinac Island after the boat was declared the winner of the Chicago-Machinac race yesterday. Left to right are Charles Morgan, sailmaker; Wuller Peocock, Robert Cotton, crew members; Charles Hunt, designer, and Robert Hunt, crew member.

30-Foot Yawl Feather II Chicago-Mackinac Victor

MACKINAC ISLAND (UPI) — Feather II, a brand new boat put into the water just last week, was the overall winner of the 333-mile Chicago-to-Mackinac Island sailing race.

As expected, the Sabre, Roman Brotz's big 87-foot Class A yawl from Sheboygan, Wis., was the first boat across the finish line at 2:45 a.m. today.

But on corrected time, Feather II took most of the honors, covering the distance in 51 hours, nine seconds.

The Feather, owned by businessman W. G. Peacock of Evanston, Ill., was brought up by flat car from a Florida shipyard and was put into the water only two days before Saturday's race.

* * *

The small 30-foot yawl won the Jack Ritchie Trophy for the best overall time, the Mackinac cup for the best time in division two and the Heyworth Memorial trophy for class D boats.

The Sabre, which had to give time to every other yacht in the race, won the Royono Trophy for being the first boat to finish. It took the Sabre 61 hours and four seconds to race up Lake Michigan but its corrected time was 63:33:05.

The Barb, a cutter owned by Dr. D. Axelrod of the Jackson Park Yacht Club, was the winner of division one and took the Mackinac trophy. The Barb also won the Harbor Springs trophy for B class boats.

* * *

The Talkohna, a cutter owned by E. B. Tolman of the Chicago yacht club, won the Warrington trophy for class A, while Aura took the class C mill trophy.

The only accident that marred the race occurred early today when the Hornet, a class A cutter owned by William Heinichen of the Chicago Yacht Club, went on the rocks at Ile Aux Calets, a shoal area 35 miles from the island in the Manitou passage leading to the Straits of Mackinac.

Other boats in order of finish, with their corrected and elapsed times, were:

Gypsy 61:52:58, 87:09:05; Talthona, 62:02:26, 54:58:55; Copperhead, 62:10:30, 55:65:19; Caribe, 62:10:42, 56:12:24; Nimbus, 62:11:43, 54:51:58; Barb, 62:36:42, 52:47:31.

Last Straw, 62:32:12, 56:03:49; Aura, 63:11:46, 52:47:31; Esbro, 63:00:48, 55:36:55; Masker, 62:49:49, 55:41:25; Rangoon, 63:34:58, 51:41:24; Avante, 63:26:32, 53:10:06; Interlude, 63:29:20, 53:33:26.

Fifth Girl, 53:32:42, 53:19:45; Feather 63:48:03, 51:00:09; Gentian, 63:03:22, 60:27:51; Kowloon, 63:19:14, 55:36:25; Romahajo III, 64:00:05, 55:08:15; Carolyn, 64:00 07, 55:43:37; Corona, 64:02:50, 56:36:45; Indigo, 64:25:58, 53:37:30; Angostura, 64:19:25, 55:30:37.

From The PRESS BOX

Pat Summeral, field goal kicking specialist of the New York Giants, has refused the contract offered him for the coming season.

* * *

Al Nagler, Detroit hockey sportscaster, is doing publicity for the Hazel Park thoroughbreds which open the 59-day meeting next Tuesday.

* * *

The 4th annual Lutheran Night will be staged at Briggs Stadium, July 31st, with an all-time All-Lutheran baseball teams, including two Hall of Famers, making up the rosters of the competing teams.

* * *

Members of the Detroit Tiger board of directors were at the game last night with Washington. They conducted a routine meeting prior to the game.

One of the outstanding figures of world wrestling — Shozo Sasahara — will be the honored guest at Michigan State during the Pan-Am games' wrestling tryouts, July 30-Aug. 1.

Oakland Golfers Doing OK at Adrian

Mouw Shares Lead in State Jaycee Event

Area Boys Are Among Low Scorers in Field of 112 at Lenawee

ADRIAN, Mich. (AP)—Gary Mouw of Birmingham and Dennis MacDannel of Kalamazoo led a field of 112 into today's final 18-hole round of the State Junior Chamber of Commerce golf tournament.

Mouw and MacDannel each posted first round scores of 72 yesterday as the Lenawee Country's Club's par of 35-35—70 proved too tough for the field.

Mouw had a chance to take the first round lead alone but missed a three-foot putt on the 18th green. MacDannel picked up four birdies on his 18-hole round with an outgoing 37 and an incoming 35. Mouw went out in a one-under-par 34 but came back in a three-over-par 38 while making two birdies.

One stroke off the pace at 73 were Bill Hallack of Ann Arbor and Don Stipcak of Waterford.

* * *

Jon Shaw of Waterford; John Kurzynowski, Jackson, and Willard Kari of White Lake had 74s, and were followed by Clinton Townsend, Ypsilanti; Michael Wiegand, Waterford, and Dennis English of Lansing with 76s.

The 17-year-old Mouw, a chunky 5-foot-6 swinger, will be a senior this fall at Birmingham High School. Only Monday he qualified for the National USGA Amateur in 18-hole trials at Detroit Golf Club.

Waterford's delegation to the tourney was reduced to four players when Don Cole of West Bloomfield High School could not attend. Richard Sing was a surprise member of the Pontiac contingent.

The Waterford Chapter was the unofficial team leader entering today's final round.

The four top scorers after today's final 18 holes will represent Michigan in the National Jaycee tournament, scheduled Aug. 22-29 at Portsmouth, Va.

William Valuck of Muskegon, who posted a first round 79, won a preliminary driving contest yesterday with a tee shot of 320 yards.

Leading scores:

Gary Mouw, Birmingham	34-38—72
Dennis MacDannel, Kalamazoo	37-35—72
Bill Hallack, Ann Arbor	37-36—73
Don Stipcak, Waterford	36-37—73
Jon Shaw, Waterford	38-36—74
John Kurzynowski, Jackson	38-36—74
Willard Kari, White Lake	37-37—74
Clinton Townsend, Ypsilanti	37-39—76
Mike Wiegand, Waterford	39-37—76
Dennis English, Lansing	38-38—76

OTHER OAKLAND COUNTY SCORES

Larry Beaupre, Pontiac	41-37—78
Chuck West, Birmingham	38-40—78
Chuck Coffin, Birmingham	39-42—81
Joe Anderson, Pontiac	40-43—83
Richard Sing, Pontiac	43-42—85
Fred Ewald, Birmingham	43-44—87
Jim Armistedt, Waterford	46-51—97
Bob Finley, Pontiac	48-52—100

TUESDAY'S FIGHTS

SEATTLE—Pat McMurtry, 191, Tacoma, knocked out Earl Atley, 196, Kennett Square, Pa., 3.

SAN JOSE, Calif.—Baby Brown, 121, San Jose, knocked out Frankie Duarte, 121, Sonora, Mexico, 5.

NEW BEDFORD, Mass.—Joe DeNucci, 164, Newton, Mass., knocked out Archie Whitfield, 155, New York, 3.

FORT ERIE, Ont. — Rock Fumerelle, 156, Buffalo, N.Y., outpointed Teddy Roosevelt, 159, Youngstown, Ohio, 8.

SPORTS



TIED FOR LEAD — Birmingham High School golf ace, Gary Mouw, was tied for the lead in the state Jaycee tournament being held at Adrian. The tourney ends today and the top four players will take part in the national meet at Portsmouth, Va. Mouw shot 34-38—72 tying him with Denny MacDaniel of Kalamazoo after the opening round.

McLish Shackles Yanks to Keep Tribe in Lead

By The Associated Press

If there was any hope at all for the Cleveland Indians this past spring the bet was it lay in their young pitchers. Kids like Gary Bell (22), Mudcat Grant (23) and Herb Score (25).

But here it is late July, the Indians have been out front in the American League for most of the season and who's been their ace? A guy named Cal McLish, at 33 a right-hander with a 12-3 record and the best percentage in the league. No one in the AL has won more.

He kept them in first by winning his seventh in a row last night with a three-hit job that beat New York's perked-up Yankees 5-1. That left Cleveland .002 percentage points ahead of Chicago's second place White Sox, who beat Boston 2-1. It also put the fourth place Yankees 6½ games behind.

McLish hasn't lost since June 7, when he dropped a one-run decision to the Yankees. That's his only loss to the champs, and he's been the pitcher in four of the Tribe's seven victories over the Yankees this season.

And since his current spurt started, he's won seven and saved one in relief, figuring in eight of Cleveland's last 19 victories.

While barely staying ahead of the White Sox, the Indians pulled 4½ games ahead of third place Baltimore, beaten 8-1 at Kansas City.

All the hits off McLish were doubles, two by Norm Siebern, who paired with Bobby Richardson in the eighth to break through the big right-hander's bid for an elusive shutout. McLish, whose lone shutout in the majors was a National League job with the Cubs in 1951, walked none and struck out four in his seventh one-run game of the year.

The Indians got to southpaw Bobby Shantz (4-3) in the sixth, scoring three on Vic Power's infield single, Minnie Minoso's double, two errors and Tito Francona's 10th homer. The other two runs came in the seventh when reliever Jim Coates gave up a pair of bases-loaded walks.

The White Sox broke a 1-1 tie in the seventh against Tom Brewer (7-7) when Jim Landis blooped a scoring single to right on a checked swing. Dick Donovan (7-5) gave up six hits, one Don Buddin's sixth-inning homer, while winning three in a row for the first time this season.

Southpaw Bud Daley (10-4) blanked the Orioles on four hits until the ninth, when Walt Dropo homered. The A's had put it away early against loser Milt Pappas (10-5), scoring twice in the first and twice in the third. Dick Williams, who drove in three runs, hit a two-run homer in the seventh.

Weiss Twirls 3-Hit Shutout

Art Weiss twirled a classy three-hit shutout at Beaudette Park as Arro Realty defeated the Moose, 4-0, to headline last night's action in the City Softball League.

Weiss struck out eight batters and displayed excellent control by not walking a single man. Arro made five hits off Moose hurler R. D. Jacobs, one a solo home run by Bud Hayward in the 4th inning.

Harrison's Grill collected nine hits, three by winning pitcher John Geiger, for a 9-2 decision over Huron Bowl. Roger Voorheis relieved Geiger in the 7th.

Geiger and Voorheis allowed Huron only three hits while Dick MacIntosh worked the route for the loserse Harrison's wrapped up the verdict with six runs in the 6th frame.

Wright's Upholstery clubbed 10 hits, two each by Dick Goyette, Tom Sampey, Jim Skinner and Jerry Hill, to trim Buttercup Drive-In, 7-2. Fred Cox pitched three-hit ball and his teammates sewed up the contest early with five runs in the 1st stanza.

In the other scheduled game at Northside Park, the Autos of Europe gained a forfeit victory over Big Bear Construction.

Nicholie Upsets Grill, 5-4

Pirates Trip Jewelers, 4-3

The Pirates spotted Shaw's Jewlers a 3-0 advantage, then came storming back for a 4-3 victory in a Class A City League baseball game yesterday at Wisner Field.

In Class B action at Jaycee Park, Don Nicholie talled twice in the bottom of the 7th inning to upset league-leading Griff's Grill, 5-4.

The Pirates began their uphill climb in the 4th with two runs, then added the tying and winning tallies in the 5th with Bob Pearson delivering the key blow, a two-run double.

Larry Demrick hurled the distance for the Pirates and gave up only three safeties, two by Walt Honchell, and struck out eight.

The Pirates made six hits off the combined offerings of Bob Overcashier and Dick Goldsworthy with Demrick and Pearson getting two apiece. Goldsworthy, who relieved Overcashier in the 4th, was charged with the loss.

Griff's grabbed a 4-3 lead with one run in the top of the 7th on Chuck Moore's single, but the Nicholie team bounced right back to annex the triumph.

John Orr's leadoff single, a triple by Greg Meadows and Sid Gregory's single brought two runners home and spelled defeat for the Grill. Al Levy pitched the route for Nicholie while Denny Evans suffered the loss in relief of Terry Zellhart. Each team made nine hits.

A's Manager Suffers Minor Heart Attack

KANSAS CITY (AP)—Manager Harry Craft of the Kansas City Athletics suffered a minor heart attack yesterday.

Craft was taken to Downtown Hospital after he complained of chest pains. Physicians at first said the 44-year-old manager was suffering from exhaustion and tension.

But last night, Craft's doctor said the manager had a heart ailment. He said Craft's condition was not serious and that he has responded to medication.

Another electro-cardiogram was scheduled for today.

12 Strikeouts for Sutton

Pitcher Bob Sutton struck out 12 batters to steal the show as Russ' Country Store defeated Olson-Voorheis Drug, 6-2, in Waterford Junior Baseball League competition yesterday. In an exhibition contest, the Lakeland Optimists edged Ryeson's Market, 12-11.

Pontiac U. M. Church 9-7 Inter-City Victor

Mike Cullen was the winning pitcher and Murphy slammed a home run as Pontiac United Missionary defeated First Nazarene, 9-7, in Inter-City Church League softball action Tuesday. It was the lone contest scheduled yesterday.

In Monday's play, George Stallings and Bob Sutton each swatted homers and Jim Hibbs did the hurling as Parkdale Nazarene drubbed Zion Nazarene, 13-2. First Christian won a forfeit decision over Stringham United Missionary.

Drug Upsets Leaders in Waterford Loop

Drayton Drug toppled league-leading Nonne's Restaurant, 8-2, in American division action to highlight last night's two-game Waterford League softball program at Drayton Plains.

Jim Cuthrell pitched four-hit ball for the Druggists and Nonne's hurlers Bob Fargher and Norm Jennings yielded 11 safeties, one a two-run triple by Jim Patterson in the 4th inning when Drayton scored three times. Fargher was the starting and losing hurler.

In National loop activity, the Arrows chalked up a 5-1 triumph over the Eagles behind the six-hit twirling of Doug Rieck. The winners made only four hits off Jerry Redman, but iced the decision with four runs in the 1st stanza on two errors, fielder's choice, passed ball and single.

Doctoring Your Golf

By DR. CARY MIDDLECOFF

PATIENT'S COMPLAINT: Swing still lacks rhythm.

DIAGNOSIS: Jerky approach to the shot.

TREATMENT: Here I'm talking about the preliminary action before taking the stance for the shot. The shot really begins, you see, even before you take your stance to the ball.



What you want to do as you are stepping into your stance position is to "get with it." By that, I mean that you should start thinking in terms of a rhythmic and powerful swing, and you should be getting your muscles "into the swing of things" — much as you would before taking the first step on a dance floor.

My method of approach to the ball is to plant my right foot first, recheck the line of the shot, and then step in smoothly with the left foot to set my stance (see today's illustration). Meanwhile, I'm trying to set the right tempo for the overall action of the waggle and swing.

I don't suggest that you copy this method. I just want to impress on you that you'll swing better if you follow a rhythmic pattern in stepping up to the ball.

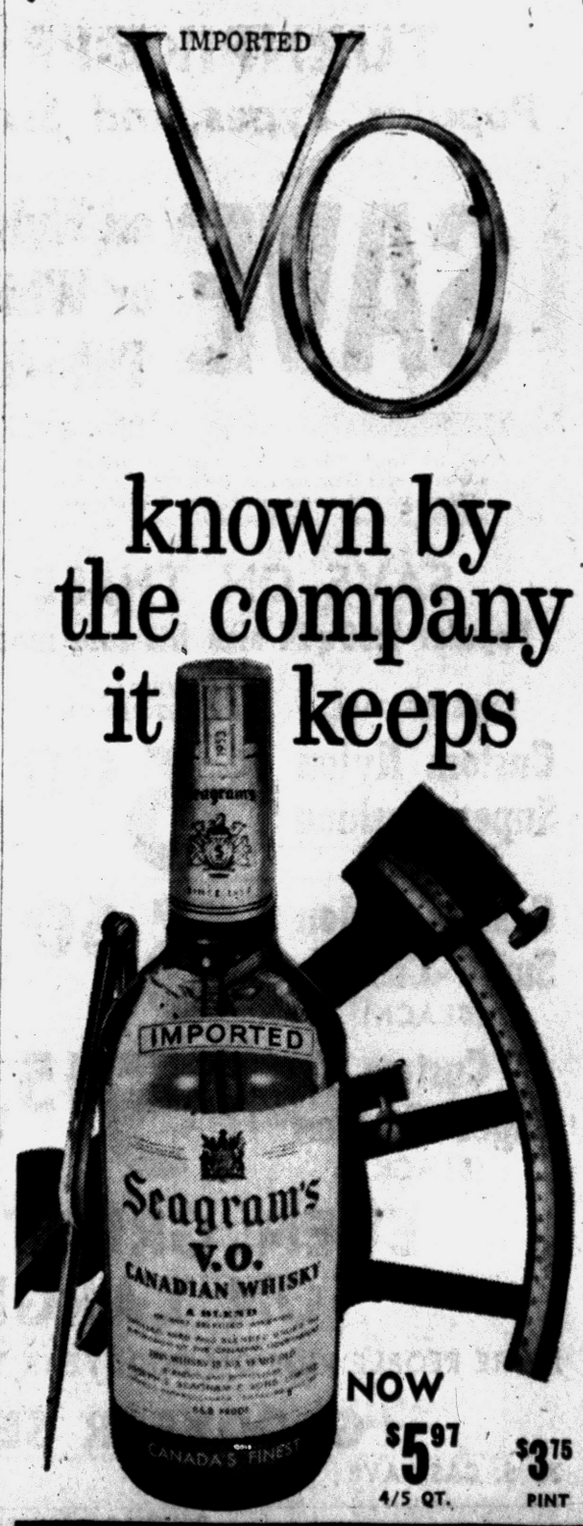

U.S. to Test Canadians in Davis Cup Zone Play

MONTREAL (AP) — The results of a new deal in Canadian tennis are to be tested this weekend when Canada plays Australia in the American Zone Davis Cup semi-finals.

A five-year junior development program and a new method of player selection resulted in Canada picking one of its youngest teams in many years—although no country matches Australia for young tennis squads.

Lorne Main, captain of the Canadian Davis Cup team, said today he couldn't be happier with the selection of rookies Francois Godbout, 21, of Waterloo, Que., and John Bassett Jr., 20, of Toronto, to go with veterans Bob Bedard, 27, of Sherbrooke, Que., and Don Fontana, 28, of Toronto.

"The Australians consider their players elderly at 25," Main said. "Yet, we've been using players 28 years old and older for many years.

"The United States last year gave up on its older players despite their rankings. They named a really young team and they won the Davis Cup. I think our youth movement will help Canadian tennis more than anything has before."

* * *

Main said the junior development program was started five years ago by Harry Marpole, then president of the Canadian Lawn Tennis Assn.

"Well, we saw how they played and we named two. Maybe some ranking players like Val Harit of Montreal and Paul Willey of Vancouver get hurt by a system like this. But we've got to start our players in international competition when they're young."

* * *

The Australians, who have always emphasized youth, defeated Mexico 4-1 in Mexico City to advance against Canada.

See the New 1959
RCA and ZENITH Radios and Televisions
STEFANSKI Radio & Television
1157 W. Huron St. FE 2-6967

Tennis Clinic Set for Next Tuesday

* * *

Mrs. Hoxie Here With Troup at Crofoot Courts

Pontiac Press Co-Spons of Net Demonstrations Free to Public

Mrs. Jean Hoxie, renown "queen of tennis," will be the guest of a tennis clinic sponsored by The Pontiac Press and the Board of Education, Tuesday, July 28th at the Crofoot courts next to Pontiac Central High School.

Mrs. Hoxie will assemble her Hamtramck tennis troup to use during the demonstrations which will take place between 2:00 and 4:00 p.m.

Members of the troupe who will assist Mrs. Hoxie include 17-year-old Ray Senkowski, current U.S. high school singles champion; Francisco Castillo, state high school tennis champ; Julie Heldman, Detroit Women's city champ; George Karol of the University of Michigan team; Joyce Peniewski and Phyllis Saganski, top Michigan women's players.

One of Mrs. Hoxie's outstanding newcomers, Peaches Barkowicz, 10, will also assist in the demonstrations.

Mrs. Hoxie, who received honors as Michigan's top Woman in Sports, has produced some of the outstanding junior tennis players in the country. Her students have won over 300 junior titles.

Following the demonstrations, which can be attended with no fees, the Pontiac Parks and Recreation department will accept registrations from those interested in taking part in a tennis clinic for two weeks through August 14.

Japanese Win Trans-Pacific Championship

U.S. Tankers Beaten

TOKYO (AP) — Japan's hard-stroking swimmers defeated the United States in the three-day trans-Pacific aquatic championship today by winning the final 800-meter freestyle relay in world record time.

The Japanese relay team swam the final event in 8:21.6, two seconds faster than the world mark set by Australia at Melbourne in December 1956.

Japanese star Tsuyoshi Yamanaka, swimming as anchor man, finished more than three body lengths ahead of Indianapolis' Mike Troy to break a tie in the meet score. This gave Japan its fourth victory in the five meets against America by a 41-38 score.

The United States won eight events and Japan eight in the three-day competition, but the host team collected its edge on second and third places.

* * *

Australian Murray Rose staved off a frantic rally by Japanese arch-rival Tsuyoshi Yamanaka and won the 800-meter freestyle swim in 9:08.6—nearly six seconds faster than the world record.

Yamanaka, who lost by three strokes, was timed in 9:09.7, also bettering the 9:14.5 world record set by Australian Jon Konrads last year.

Jeff Farrell of Yale edged American teammate Joseph Alkire of San Diego, Cal., by three strokes to win the 100-meter freestyle in 56.1 seconds.

* * *

Isao Masuda of Nippon University frog-kicked to a new Japanese record of 1:13.4, followed by teammates Motoi Kimura and Yoshihiko Osaki. Fred Munsch of the New York Athletic Club finished three strokes behind Osaki in 1:15.4, a full second slower than the Japanese swimmer. The Detroit Athletic Club's and Michigan's Ron Clark was fifth in 1:17.

Frank McKinney exceeded his own American record to win the 200-meter back stroke in 2:19.3. McKinney, whose previous best was 2:21.7, finished 1½ body lengths ahead of Chuck Bittick of the Los Angeles Athletic club, whose time was 2:23.2.



AMERICAN LEAGUE

	Won	Lost	Pct.	Behind
Cleveland	51	38	.573	—
Chicago	52	39	.571	—
Baltimore	48	44	.522	4½
New York	46	46	.500	6½
Washington	43	48	.473	9
Detroit	44	50	.468	9½
Kansas City	41	49	.456	10½
Boston	40	51	.440	12

YESTERDAY'S RESULTS

Cleveland 5, New York 1, night
Chicago 2, Boston 1, night
Detroit 8, Washington 1, night
Kansas City 8, Baltimore 1, night

TODAY'S GAMES
(Times Eastern Standard)

New York at Cleveland, 7 p.m.—Ditmar (7-6) vs. Score (9-7).
Washington at Detroit, 1:30 p.m.—Ramos (10-10) vs. Lary (10-7).
Boston at Chicago, 1:30 p.m.—Casale (6-6) vs. Wynn (12-6).
Baltimore at Kansas City, 9 p.m.—Walker (7-4) vs. Garver (7-9).

TOMORROW'S SCHEDULE

New York at Cleveland, 7 p.m.
Washington at Detroit, 1:30 p.m.
Boston at Chicago, 1:30 p.m.
Baltimore at Kansas City, 9 p.m.

NATIONAL LEAGUE

	Won	Lost	Pct.	Behind
San Francisco	52	41	.559	—
Los Angeles	53	43	.552	8
Pittsburgh	49	44	.527	3
Milwaukee	46	42	.523	3½
Chicago	46	46	.500	5½
St. Louis	45	47	.489	6½
Cincinnati	41	50	.451	10
Philadelphia	36	55	.396	15

YESTERDAY'S RESULTS

Los Angeles 1, San Francisco 0
Pittsburgh 7, Philadelphia 6, suspended game of May 10
Philadelphia 4, Pittsburgh 2, night
Cincinnati 12, Milwaukee 2, night
Chicago 8, St. Louis 2, night

TODAY'S GAMES
(Time Eastern Standard)

Philadelphia at Pittsburgh 7:15 p.m.—Conley (7-6) vs. Kline (7-8).
Cincinnati at Milwaukee 8 p.m.—O'Toole (2-2) vs. Spahn (11-10).
Chicago at Los Angeles 10 p.m.—Anderson (5-7) vs. McDevitt (8-7).
St. Louis at San Francisco 3:30 p.m.—Ricketts (11-4) vs. McCormick (8-7).

TOMORROW'S SCHEDULE

Cincinnati at Milwaukee 8 p.m.
Chicago at Los Angeles 10 p.m.
St. Louis at San Francisco 3:30 p.m.
Only games scheduled

Young Tennis Talent Coming to Kalamazoo

KALAMAZOO, Mich. (AP)—The top young tennis talent in the United States will converge on Kalamazoo next week for the 44th annual National Junior and Boys' Tennis Championships.

About 250 youngsters will compete at Kalamazoo College's Stowe Stadium in the week-long event featuring competition in singles and doubles for both classes.

* * *

Favored in the chase for the junior crown (18-year-olds-and-under) is Chuck McKinley, from St. Ann, Mo., who was runnerup last year to Earl Buchholz Jr. of St. Louis.

* * *

He and Buchholz teamed to win the 1958 junior doubles crown. Buchholz will not be back this year, but seven of the top 10 finishers in the junior singles will return.

Bobby Mitchell, rookie for the Browns, could run the 100-yard dash in 9.5 at college in Illinois.

Horseshoe Play Until Aug. 20

Inter-League Tourney Slated at Conclusion of Regular Season

City Horseshoe League pitching, sponsored by the Pontiac Parks and Recreation Department, will continue each Tuesday and Thursday evening at Oakland Park until Aug. 20, league director Herc Renda has announced.

Two separate leagues see action each week with 16 players and eight doubles teams competing in each division.

The top eight singles contestants and the best four doubles teams of each group will meet in an inter-league playoff at the end of the regular season schedule. Plans are also being made for an open city tourney during the Labor Day weekend.

John Vitton in singles and the Walter Barkham-Mike Sapelak team in doubles are currently leading the Tuesday night circuit. Pacing the Thursday night loop are Jim Clarkson in singles, and the Milton Swigert-Clarkson tandem in doubles.

CITY HORSESHOE STANDINGS
Tuesday Night League
Singles

	Pts.		Pts.
John Vitton	59	Bill Bigford	44
Floyd Bartley	55	Herc Renda	44
Tom Pearsall	55	Rex Oakley	43
Walt Barkham	53	Len Skaggs	41

Doubles

	Pts.		Pts.
B'rk'hm-Sapelak	58	Pearsall-Oakley	55
Bartley-Bartley	56	Bigford-Vitton	50

Thursday Night League
Singles

	Pts.		Pts.
Jim Clarkson	64	Marion Collins	39
Bill Dalby	63	Jack Brown	39
Arly Reed	54	Milt Swigert	36
Bob Hanna	53	Terry Cantrell	36
Harry Reilly	46	Dick Dalby	36

Doubles

	Pts.		Pts.
Swigert-C'lk'sn.	59	Brown-McCrary	50
J'hnsn.-B. D'lby	54	Collins-Reed	47

Major League Boxes

NEW YORK

	ab	r	h	bi
Slaughter rf	4	0	0	0
Lopez 3b	4	0	0	0
Mantle cf	4	0	0	0
Berra c	3	0	0	0
Howard lb	3	0	0	0
Siebern lf	3	1	2	0
McD'g'ld ss	1	0	0	0
Brickell ss	2	0	0	0
Rich'son 2b	3	0	1	1
Shantz p	2	0	0	0
Coates p	0	0	0	0
aBlanchard	1	0	0	0
Bronstad p	0	0	0	0
Totals	30	1	3	1

CLEVELAND

	ab	r	h	bi
Held ss	4	0	0	0
Power lb	2	1	2	0
Minoso lf	3	1	1	2
Francona cf	4	1	2	2
Colavito rf	2	0	0	1
Stric'l'nd 3b	4	0	0	0
FitzG'rald c	4	0	1	0
Martin 2b	4	1	1	0
McLish p	3	1	1	0
Totals	30	5	8	5

a—Flied out for Coates in 8th.

New York	000	000	010—1
Cleveland	000	003	20x—5

E—Lopez, Slaughter, Shantz. PO-A—New York 24-13, Cleveland 27-11. DP—Richardson, McDougald and Howard. LOB—New York 2, Cleveland 8.
2B—Siebern 2, Francona, Minoso, Richardson. Hr—Francona. S—McLish, Held.

	IP	H	R	ER	BB	SO
Shantz (L, 4-3)	6 1-3	7	5	5	2	3
Coates	2-3	0	0	0	3	1
Bronstad	1	1	0	0	0	2
McLish (W, 12-3)	9	3	1	1	0	4

U—Soar, Chylak, Summers, McKinley. T—2:15. A—46,912.

LOS ANGELES

	ab	r	h	bi
Gillian 3b	3	0	0	0
Neal 2b	3	1	1	0
Moon lf	2	0	0	0
Snider cf	4	0	0	0
Demeter cf	0	0	0	0
Hodges 1b	4	0	2	1
Larker rf	4	0	0	0
Fairly rf	0	0	0	0
Roseboro c	3	0	0	0
Wills ss	3	0	0	0
Craig p	3	0	0	0
Totals	28	1	3	1

SAN FRANCISCO

	ab	r	h	bi
Davenp't 3b	4	0	0	0
Kirkland rf	4	0	1	0
Mays cf	4	0	1	0
Cepeda 1b	3	0	0	0
Spencer 2b	2	0	0	0
Brandt lf	3	0	0	0
Landrith c	1	0	1	0
aWagner	0	0	0	0
Hegan c	0	0	0	0
Bressoud ss	3	0	0	0
S. Jones p	3	0	0	0
Totals	28	0	3	0

a—Hit into doubleplay for Landrith in 7th.

Los Angeles	000	000	001—1
San Francisco	000	000	000—0

E—Bressoud 2. PO-A—Los Angeles 27-9, San Francisco 27-11. DP—Roseboro and Neal; Spencer, Bressoud and Cepeda. LOB—Los Angeles 5, San Francisco 4. 2B—Hodges. S—Neal, Moon.

	IP	H	R	ER	BB	SO
Craig (W, 5-1)	9	3	0	0	3	6
S. Jones (L, 13-10)	9	3	1	1	3	6

WP—Craig. PB—Hegan. U—Conlan, Venzon, Donatelli, Burkhart. T—2:12. A—22,252.

BOSTON

	ab	r	h	bi
Buddin ss	2	1	1	1
aWertz	1	0	1	0
bGreen	0	0	0	0
Runnels 2b	4	0	0	0
Keough cf	4	0	1	0
Jernert lb	3	0	0	0
Stephens rf	3	0	1	0
Williams lf	4	0	0	0
Malzone 3b	4	0	1	0
White c	3	0	0	0
cGeiger	1	0	1	0
Brewer p	3	0	0	0
dJensen	1	0	0	0
Totals	33	1	6	1

CHICAGO

	ab	r	h	bi
Aparicio ss	4	1	0	0
Fox 2b	2	0	0	0
Landis cf	4	0	1	1
Lollar c	4	0	3	0
Goodman 3b	4	0	0	0
Esposito 3b	0	0	0	0
Smith lf	3	0	1	0
Cash 1b	4	1	2	0
McAnany rf	4	0	2	0
Donovan p	4	0	0	0
Totals	33	2	9	1

a—Singled for Buddin in 8th. b—Ran for Wertz in 8th; c—Singled for White in 9th. d—Grounded out for Brewer in 9th.

Boston	000	001	000—1
Chicago	000	100	10x—2

E—Budding, Malzone, Runnels. PO-A—Boston 24-9, Chicago 27-9 LOB—Boston 8, Chicago 11.
HR—Buddin, S—Fox.

	IP	H	R	ER	BB	SO
Brewer (L, 7-7)	8	9	2	2	2	5
D'novan (W, 7-5)	9	6	1	1	3	2

HBP—By Brewer (Smith). U—Hurley, Stewart, Runge, Paparella. T—2:27. A—28,534.

CHICAGO

	ab	r	h	bi
T.Taylor 2b	5	2	2	0
Dark 3b	3	2	1	0
M'rsh'l 1b	4	1	3	4
Banks ss	4	1	2	1
Schult lf	3	1	1	0
Moryn rf	3	1	2	1
aThomson rf	1	0	0	0
S.Taylor c	4	0	2	2
Altman cf	5	0	0	0
Ceccarelli p	5	0	0	0
Totals	39	8	13	8

ST. LOUIS

	ab	r	h	bi
Blas'me 2b	3	0	1	0
dGray	0	0	0	0
Katt c	0	0	0	0
Cimoli lf	4	0	0	0
White lb	4	0	0	0
Boyer 3b	4	0	1	0
Cunn'h'm rf	4	0	2	0
Gra'mas ss	4	1	1	0
Flood cf	2	1	1	2
H. Smith c	2	0	1	0
bJabl'nski	1	0	0	0
Shannon 2b	0	0	0	0
L. Jackson p	2	0	0	0
Stone p	0	0	0	0
cOllver	1	0	0	0
Blaylock p	0	0	0	0
Urban p	0	0	0	0
Totals	31	2	7	2

a—Ran for Moryn in 8th; b—Struck out for H. Smith in 8th; c—Struck out for Stone in 8th; d—Walked for Blasingame in 8th.

Chicago	010	002	104—8
St. Louis	000	020	000—2

E—Flood, PO-A—Chicago 27-10, St. Louis 27-16, DP—Banks, T. Taylor and Marshall, T. Taylor, Banks and Marshall. LOB—Chicago 10, St. Louis 4.
2B—Moryn, Cunningham, HR—Moryn, Flood, Marshall, Banks. SB—T. Taylor. S—Faced 2 batters in 8th; y—Faced 4 batters in 9th.
U—Landes, Boggess, Sudol, Gorman. T—2:40. A—25,585.

BALTIMORE

	ab	r	h	bi
Tasby cf	4	0	1	0
Woodling rf	4	0	0	0
Nieman lf	4	0	1	0
Triandos c	3	0	0	0
Dropo 1b	4	1	1	1
Robinson 3b	4	0	1	0
Gardner 2b	3	0	1	0
Miranda ss	2	0	0	0
Pappas p	1	0	0	0
Fisher p	0	0	0	0
aTaylor	1	0	0	0
Hoeft p	0	0	0	0
bCar'squel	1	0	0	0
Johnson p	0	0	0	0
Totals	31	1	5	1

KANSAS CITY

	ab	r	h	bi
Tuttle cf	3	3	3	1
Williams 3b	4	2	2	3
Maris rf	2	2	1	1
Cerv lf	4	0	2	2
Snyder rf	0	0	0	0
Hadley lb	3	0	0	0
Chiti c	4	0	0	0
DeM'stri ss	4	0	0	0
Terw'ger 2b	4	1	1	0
Daley p	4	0	1	0
Totals	32	8	11	7

a—Popped out for Fisher in 5th; b—Grounded out for Hoeft in 8th.

Baltimore	000	000	001—1
Kansas City	202	110	20x—6

E—Cerv, Triandos. PO-A—Baltimore 24-19, Kansas City 27-13. DP — Gardner, Miranda and Dropo; Robinson, Gardner and Dropo. LOB—Baltimore 5, Kansas City 4.
2B—Maris, Tuttle 2, Williams, Cerv. HR—Williams, Dropo. SB—Tuttle.

CINCINNATI

	ab	r	h	bi
Temple 2b	5	3	3	2
McMillan ss	1	0	0	0
Pinson cf	4	2	2	0
Bell rf	6	2	2	3
Robinson 1b	5	1	2	1
Lynch lf	5	0	1	0
Bailey c	4	2	0	1
Jones 3b	4	1	2	0
Kasko ss-2b	5	0	1	0
N'combe p	5	1	2	3
Totals	44	12	15	10

MILWAUKEE

	ab	r	h	bi
Bruton cf	4	0	2	0
Mathews 3b	4	0	0	0
Aaron rf	4	1	2	0
Covin'ton lf	4	0	1	0
Torre 1b	3	0	0	1
Giggie p	0	0	0	0
cVergon	1	0	0	0
Crandall c	4	0	0	0
Logan ss	4	1	1	1
Roach 2b	4	0	1	0
Burdette p	1	0	0	0
Rush p	0	0	0	0
aMaye	1	0	1	0
Tr'wbr'ge p	0	0	0	0
bLopata 1b	1	0	0	0
Totals	35	2	8	2

a—Singled for Rush in 5th; b—Flied out for Trowbridge in 7th; c—Fanned for Giggie in 9th.

Cincinnati	300	050	400—12
Milwaukee	000	100	001—2

E—Roach 2, Crandall. PO-A — Cincinnati 27-6; Milwaukee 27-15. DP—Mathews, Roach and Torre. LOB — Cincinnati 9, Milwaukee 6.
2B—Robinson, Temple, Aaron. HR — Bell, Logan. SB—Robinson, Bailey.

GOODYEAR TIRES
They treat you fine at the Goodyear Sign

Our lowest prices in years!

SENSATIONAL SALE

GOODYEAR TURNPIKE-PROVED TIRES!

Popular Types and Sizes Priced to Go Fast

SAVE on Nylons... Rayons... Black or Whitewalls... Tubeless or Tube-Type... 14-in. or 15-in.

Yes, it's True! This is the greatest price reduction sale of famous Goodyear Tires since 1947! . . . And YOU get the added safety and quality of TURNPIKE-PROVED Goodyear Tires at the lowest prices in years.

And That's Not All! You get the EXTRA SAVING of Goodyear's EXTRA MILEAGE . . . Up to 25% more mileage . . . because these Turnpike-Proved tires are built with exclusive triple-tempered 3-T Cord and the toughest tread rubber yet.

SAVE ON THESE QUALITY TIRES!

Popular 7:50x14 size fits late models of Plymouth, Ford, Chevrolet

TYPE OF TIRE	TYPICAL SAVINGS PER TIRE	TYPE OF TIRE	TYPICAL SAVINGS PER TIRE
Custom Nylon Super-Cushion (WHITE)	$6.90	Custom Super-Cushion (WHITE)	$6.30
Custom Nylon Super-Cushion (BLACK)	5.60	Safety All-Weather Nylon (BLACK)	4.10
Custom Super-Cushion (BLACK)	5.15	Safety All-Weather Nylon (WHITE)	5.05

EVEN GREATER SAVINGS ON LARGER SIZES!

MORE PEOPLE RIDE ON GOODYEAR TIRES THAN ON ANY OTHER KIND

GOODYEAR SERVICE STORE
30 S. CASS AVE., PONTIAC FE 5-6123

PONTIAC
L & S Standard Service, 644 Oakland Ave., FE 3-9113

PONTIAC
State Tire Sales, 508 S. Saginaw, FE 4-0687
Gene Richter's United Tire Service, 1007 Baldwin Ave., FE 8-3417

MILFORD
Cook's Leonard Serv., 2861 Highland Rd., MU 4-5085

UTICA
Shelby Oil Co., 4025 Auburn Rd., FE 2-1403

CLARKSTON
Beach's Standard Service, Cor. US-10 & M-15, MA 5-5731

HIGHLAND
Smith's Mobil Serv. in Highland, MU 4-6572

50%-100% more POWER

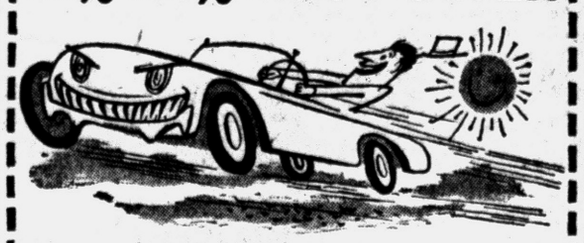

MUSTANG

"precisioneered" high-compression engines for Ford, Mercury, Chevrolet: cars, buses and trucks.

Big-car performance and small-car economy are yours with a Mustang High-Compression Engine. Increased bore and stroke, light-weight pistons, automatic valve lifters, ¾ grind camshaft and many more quality custom features give you 50% to 100% more horse power — longer engine life—greater fuel economy.

With a Mustang High-Compression Engine under your hood, you have all the power you need . . . never have to push your car to the limit, saves on engine wear for thousands of extra miles. Mustang engines carry a new-engine guarantee—can be installed in a few hours.

Have tomorrow's engine today for more driving pleasure and efficiency. Stop in, ask about the Mustang High-Compression line.

PONTIAC MOTOR PARTS
Automotive Parts and Equipment
29 Auburn Ave. Ph. FE 2-0106

IT'S NEW



"FUN 'n' FLOAT"
FOR THE WHOLE FAMILY

The amazing new "FUN 'n' FLOAT" board can give you hours and hours of real enjoyment on the beach or at a pool. Punctures and holes will not ruin it. Water will not deteriorate it. and DAD, it never has to be "BLOWN UP." Now only $1.69

S.C. Rogers SPORTING GOODS
24 E. LAWRENCE ST. 696 W. HURON ST.

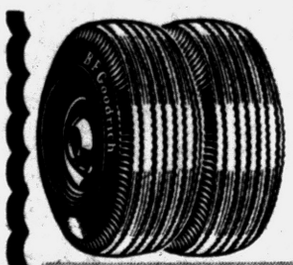

NO CASH NEEDED!
B. F. Goodrich Safety-S
THE ECONOMY TIRE FOR ECONOMY DRIVING
$12.95 670x15
Plus Tax and Retreadable Tire

Full Skin—Top Quality 5 Square Feet of CHAMOIS Reg. Sold $8.95 $1.99

WHEEL ALIGNMENT
- Scientifically measure & correct caster & camber.
- Correct toe-in & toe-out (the chief causes of tire wear)

$5.95 MOST CARS

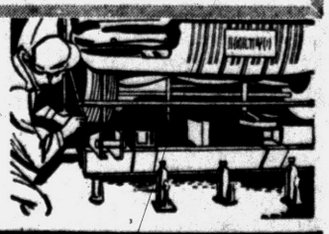

GUARANTEED Brake Relining
12.95
High quality lining, 1,000 mile adjustment. As low as $1.25 a week. 1-year 20,000 miles guarantee.

Monroe Shocks
15,000 Mile Guarantee
$8.95 Completely Installed

Blow-Out Proof MUFFLER
WRITTEN LIFETIME GUARANTEE FREE INSTALLATION
$8.15

Motor Mart Safety Center
121-123 E. Montcalm FE 3-7845—FE 3-7846
B.F.Goodrich



AP Wirephoto

TIME FOR WATERING — A San Francisco Giants' ground crewman waters down the infield after umpires called time and ordered the watering because the dust was so thick Giant infielders complained "you have to plow your way to a ground ball." Giant players Jim Davenport (left) and Ed Bressoud seem to be enjoying the incident.

Milwaukee Falls 3½ Games Behind After Loss to Reds

Braves Drop 7th Straight

By The Associated Press

On June 30, 1953, a guy named Jim Konstanty beat the Dodgers 10-9 in relief when Bill Nicholson scored on a squeeze bunt for the winning Philadelphia run in the 10th against Joe Black.

Pittsburgh beat the Giants 3-1 on June 30, 1953, when Cal Abrams hit an inside-the-park home run and Toby Atwell hit a two-run single. The Chicago Cubs rapped St. Louis 10-3 that day, with Ralph Kiner hitting his 16th homer and driving in three runs.

Konstanty? Nicholson, Black, Abrams? Atwell? Kiner?

★ ★ ★

That's how long it's been since the Milwaukee Braves last lost seven in a row. Cincinnati did it, 6-3, on June 30, 1953.

Last night, Cincinnati did it again, draping the Braves with their first seven-game skid in six years. The Reds did it with a frolicking, 12-2 breeze while belting one-time nemesis Lew Burdette and tumbling the defending National League champs to fourth place.

★ ★ ★

Still, the Braves are within 3½ games of San Francisco's leading Giants, whose edge was trimmed to a half-game by second place Los Angeles as Roger Craig outdueled Sam Jones in a double three-hitter for a 1-0 victory.

Pittsburgh moved into third ahead of the Braves, by picking up a 7-6 victory in the completion of a May 10 suspended game with Philadelphia before dropping a regularly scheduled game to the Phillies 4-2. Chicago broke a fifth place tie with St. Louis by belting the Cardinals 8-2.

★ ★ ★

The Braves, who haven't been fourth this late since two years ago (when they won the pennant), helped the Reds to their sixth victory in eight games with three boots good for a half-dozen runs. Don Newcombe (10-5) gave up only five hits, one Johnny Logan's home run in the ninth, walked none, struck out six and drove in three runs with pair of singles among the Reds' 15 hits.

★ ★ ★

Burdette (12-10), chased in a five-run fifth triggered by Gus Bell's two-on homer, now has lost five of his six decisions in the last month. He's 0-3 against the Red's, the only club he hasn't beaten.

The Dodgers, held hitless for six innings, won in the ninth on a single by Charlie Neal and a double by Gil Hodges—the same pair who homered to get the two-game sweep under way with a 3-2 victory Monday. Hodges also singled for the other hit off Jones, who like Craig walked three and fanned six.

★ ★ ★

The Giants missed putting it away for Jones (13-10) in the seventh, when Willie Mays singled for their third hit and two walks loaded the bases with none out. But Craig (5-1) then retired Jackie Brandt on an infield pop and got pinch-hitter Leon Wagner to hit into a doubleplay.

★ ★ ★

Ted Kluszewski, the Pirates' first hitter when the suspended game was resumed, tagged Jack Meyer's first pitch for a home run, for the cushion they needed. Roy Face, who had relieved winner Harvey Haddix (7-7), gave up Carl Sawatski's two-run homer in the ninth. Jim Hearn, since released by the Phils, was the loser.

Robin Roberts (9-8 beat the Bucs with a five-hitter in the regularly scheduled game, losing his shutout on Rocky Nelson's two-run homer in the eighth. Bob Friend, who has won but four, lost his 12th, giving up a deciding two-run homer by Dave Philley in the seventh.

★ ★ ★

Sammy Taylor's two-run single brought the Cubs from behind for a 3-2 lead in the sixth against loser Larry Jackson (8-8). Jim Marshall's three-run homer and Ernie Banks' solo 26th then made it a romp in the ninth. Art Ceccarelli, an American League castoff, won his third without defeat for the Cubs. Curt Flood hit a two-run homer for the Cards, who had won four in a row.

Sports Calendar

TODAY

City League Baseball

CLASS A—Jets vs. Pirates, Wisner Field, 5:30 p.m.

CLASS B—Pontiac Business Institute vs. Talbott Lumber, Jaycee Park, 5:30 p.m.

City League Softball

AT BEAUDETTE—Stadium Inn vs. Pontiac Merchants (American), 7 p.m.; Lakeside Royals vs. Elks No. 810 (American), 8:30 p.m.

Waterford Softball

AT DRAYTON PLAINS—Walls Service vs. Waterford Merchants (National), 7 p.m.; Sno-Bol vs. Spencer Floor Covering (American), 8:30 p.m.

THURSDAY

City League Baseball

CLASS A—Shaw's Jewelers vs. Knights of Columbus, Wisner Field, 5:30 p.m.

CLASS B—Pontiac Business Institute vs. Griff's Grill, Jaycee Park, 5:30 p.m.

City League Softball

AT BEAUDETTE — Langdon's Boat Livery vs. Rogers Electric (International), 7 p.m.; Sno-Bol vs. CIO Local 594 (American), 8:30 p.m.

AT NORTHSIDE—Autos of Europe vs. Moose No. 182 (National), 7 p.m.; Arro Realty vs. Blue Star Drive-In (National), 8:30 p.m.

Waterford Softball

AT DRAYTON PLAINS—Dobski's Bar vs. Eagles (National), 7 p.m.; Sno-Bol vs. Dobski's Bar, 8:30 p.m.

'Pumpsie' Green Joins Red Sox

One-Time Controversial Player Is First Negro on Boston Club

CHICAGO (AP)—Elijah (Pumpsie) Green, once the unwitting center of a storm of protest charging racial discrimination, has joined the Boston Red Sox.

★ ★ ★

The Red Sox called up the switch-hitting infielder from their Minneapolis farm club yesterday, after selling veteran infielder Bobby Avila to Milwaukee of the National League.

"I sure was surprised, but real glad. I hope I can help the team," Green said before Boston lost 2-1 to the White Sox.

★ ★ ★

He made a brief appearance as a pinch runner for Vic Wertz in the eighth inning and played shortstop in the ninth. He did not have a fielding chance.

Green is the first Negro to play for the Red Sox. He was with the team in spring training, but was optioned to Minneapolis before the season started.

2 No-Hitters in Class D

Two no-hit pitching performances in the Class D division, one a shutout, grabbed the limelight Tuesday in the City Junior Baseball Leagues.

Darryl Thorpe hurled a no-hit no-run game as Don Nicholie walloped Ritter's Market, 11-0. Thorpe struck out 13 batters and walked only two.

Dave Jones of Lytell & Colegrove pitched the other no-hitter to feature a 10-1 triumph for L & C over the West Bloomfield Boys Club. An unearned run in the 7th inning on an infield error and a passed ball spoiled the shutout. Jones also fanned 13 and walked two.

Johnson's Market and J & R Auto Store battled to an 8-8 deadlock with action stopped after eight innings on account of darkness in the Class E evening loop. Tel-Huron made only three hits, but still walloped West Bloomfield, 13-4.

★ ★ ★

In the Class E morning circuit, Independence Township nosed out the Junior Jets, 7-6. Rip's Bar & Grill forfeited out of the league by failing to field a complete team for its scheduled game with the Eagles.

The Eastside Dodgers outscored the Metro Chiefs, 18-10, and Malkim scored a 7-6 victory over Perry Drugs in Class F activity. Also in Class F, the Northside Kiwanis defeated the Moose, 23-5, with John Krause getting a home run and two singles, and B & B Sewer shut out the Auburn Heights Boys Club, 8-0, behind the one-hit pitching of Roger Hayward.

Ron Lewis and Wes Herden each socked homers for the winners. A single by Mike Ball was Auburn's lone safety.

The Falcons collected 24 hits while drubbing the Pontiac Firefighters, 26-3, with Don Wright making four-for-four, and the Yankees forfeited to Don Nicholie to round out the Class F slate.

★ ★ ★

In Widget play, the Webfeet Mets had 17 hits while trouncing the Wild Dogs, 21-16. The losers did not make a hit against hurler Tom Griffin. Doug Gee socked a grand slam homer for the Mets.

Baldwin E. V. B. Church massacred the Fighting 69ers, 32-2, with Noel Campbell homering; Terry Roehm belted his 6th, 7th and 8th homers of the season as Auburn Heights walloped Preston Brothers, 27-3, and Sam Dura had a home run, single and two doubles to headline Hudson's 23-7 rout of Atlas.

Davis, Berry Surprise Arrivals in Colt Camp

WESTMINSTER, Md. (AP) — Milt Davis, veteran safety man, Tuesday signed his contract for a third year with the Baltimore Colts.

★ ★ ★

Davis and offensive end Ray Berry were surprise arrivals at the training camp along with 23 rookies scheduled to start an indoctrination program.

★ ★ ★

Rookie Ed Keiffer, a 5-10, 190-pound halfback from Syracuse, also came to terms at the training camp. Keiffer, the Colts' 25th draft choice, had another year of eligibility for college ball but decided to drop it for the pro ranks.

There was only a light workout Tuesday.

New Football Coach

BOONE, N.C. (AP) — Robert L. Breitenstein, a former University of Miami aide, was appointed head football coach at Appalachian Teachers College Tuesday.

Bretenstein, a graduate of the University of Cincinnati, succeeds Robert Broome, who died last month.

AAA

CARE TAKING*

Belonging to the Automobile Club of Michigan and insuring with this Exchange at the Club means so very much more than just insuring your car with an ordinary insurance policy.

It is the combination that counts. Providing unparalleled, wide, secure and dependable shelter that is care-taking of the highest order; the modern development of motoring protection.

*Nothing, no nothing, like it elsewhere

Detroit Automobile Inter-Insurance Exchange at Automobile Club of Michigan

VISIT OR PHONE YOUR NEAREST OFFICE

A. L. BOGUE—Mgr.

76 Williams St. — FE 5-4151

R. A. Warken, FE 2-6240 — E. S. Tynan, FE 4-2891
R. L. Taft, FE 2-8019 — Virgil Keener, (Holly) MElrose 7-7451
C. H. Wilson, FE 8-9205 — H. M. McNally, OL 2-7751
C. H. Burns, FE 8-2132 — C. "Chuck" Conn, GR 4-6254

See 1st page of local phone books for offices in state cities.

Dickinson's

semi-annual SHOE SALE

Large Savings on Famous Freeman and Stetson Shoes!

SHOE DEPARTMENT—2ND FLOOR

ONE MAN TELLS ANOTHER

Dickinson's

SEMI-ANNUAL clothing sale

Long and Short Sleeve Sport Shirts

Were $ 4.00	Now	$3.00
Were $ 4.50	Now	$3.38
Were $ 4.95	Now	$3.71
Were $ 5.95	Now	$4.46
Were $ 6.95	Now	$5.21
Were $ 7.95	Now	$5.96
Were $ 8.95	Now	$6.71
Were $10.00	Now	$7.50

Bermuda Shorts — Plaids, Stripes and Plains — 25% off

Swim Trunks — Boxer and Brief Styles — 25% off

Summer and Year 'Round Suits

Values to $50.00	NOW	$38.75
Values to $60.00	NOW	$48.75
Values to $70.00	NOW	$58.75
Values to $85.00	NOW	$68.75
Values to $95.00	NOW	$78.75

Sport Coats

Values to $39.50	NOW	$29.75
Values to $50.00	NOW	$39.75
Values to $65.00	NOW	$49.75

Tropical Slacks

Regular $12.95	NOW	$10.75
Regular $16.50	NOW	$13.75
Regular $19.50	NOW	$15.75

Colored Dress Shirts

Were $4.25	Now	$3.19
Were $4.50	Now	$3.38
Were $5.00	Now	$3.75
Were $5.95	Now	$4.46

$2.50 Neckwear — 88¢ Each — 3 for $2.50

Straw Hats — Entire Stock — ⅓ off

SPECIAL GROUP **Dress and Sport Shirts** — Slightly Soiled — ½ price

25% off on all Pajamas

Dickinson's

SAGINAW at LAWRENCE — Open Friday Night Until 9 P. M. — 272 W. MAPLE—Birminham

THE STYLE CORNER OF PONTIAC

CLEAN...CLEAN... CLEAN...



That's the taste you get when you make your Tom Collins with clean tasting

FLEISCHMANN'S GIN

$2.23 Full Pint Code No. 2721 — $3.52 4/5 Qt. Code No. 2720

DISTILLED FROM AMERICAN GRAIN 90 PROOF • THE FLEISCHMANN DISTILLING CORPORATION, NEW YORK CITY

Lion Rookies Check in at Cranbrook Tomorrow



AP Wirephoto

LION'S TOP ROOKIES — The Detroit Lions open rookie camp tomorrow at Cranbrook School but they will be minus three top rookies who are headed for the All-Star game in Chicago. They assembled to receive instructions from George Wilson before heading for Chicago for the game against the Baltimore Colts. Left to right in the front are guard Phil Blazer of North Carolina; tackle Ron Luciano of Syracuse; guard Harry Jacobs of Bradley; guard Mike Rabold of Indiana and guard Bob Grottkau of Oregon. In the back is Nick Pietrosante, Notre Dame fullback and top draft choice.

Six Top Detroit Draft Choices With All-Stars

Coach Wilson to Put Emphasis on 'Youth' Movement

The crew of rookies who checked in at the Detroit Lions' office today drew more than a casual glance from head coach George Wilson. It's apparent that the movement is toward youth for the Lions as they start preparations for their National Football League campaign.

★ ★ ★

Of the 24 rookies drafted by Detroit, the 18 who arrived today will be at Cranbrook tomorrow to receive equipment and physical examinations.

★ ★ ★

Preliminary drills will start Friday for the newcomers and for about a dozen veterans, mostly second-year men, who have been invited to the early sessions.

The six other rookies are working out with the College All-Star team and will join the Lions Aug. 8.

Most significant change resulting from the Lions' current emphasis on the "youth movement" is Wilson's statement that "we're going to switch John Henry (Johnson) to halfback."

★ ★ ★

This clearly leaves Johnson's fullback position wide open to the Lions' No. 1 draft choice, All-American Nick Pietrosante from Notre Dame.

Although Johnson was hampered by injuries last season when the Lions rang up a disappointing 4-7-1 record, he was their leading groundgainer and a permanent fixture at fullback when the team won the NFL championship in 1957.

The offensive guard slot seems likely to be filled, in a part-time capacity at least, by one of Detroit's other high draft choices. Rookies who will battle for this position are Mike Rabold of Indiana, Phil Blazer of North Carolina, Bob Grottukau of Oregon and Harry Jacobs of Bradley.

★ ★ ★

Rabold and Blazer are given the edge here. All four, however, are members of the All-Star team.

The final Lion representative to the All-Star game, tackle Ron Luciano of Syracuse, is also expected to bolster Detroit's offensive line.

But the tackle position left open by the retirement of veteran Lou Creekmur will probably be taken over by John Gordy. Although not a rookie, Gordy is returning to the team after a year's absence.

★ ★ ★

He was assistant line coach at Nebraska last year after earning a first string assignment with the Lions in his first year of pro football in 1957.

The Lions also are expected to rely heavily on three other sophomores to handle starting assignments. They are ends Steve Junker and Jim Gibbons and defensive center Bill Glass.

★ ★ ★

Veteran John Allen, who was recently obtained in a trade with the Washington Redskins, will take over the center duties on offense.



SERVICE SPECIAL

- Complete Front End Alignment (Reg. $10.95)
- Balance 2 Front Wheels (Reg. $5.00)
- Pack Front Wheels (Reg. $3)
- Adjust Brakes (Reg. $1.75)
- Inspect Brake Lining
- Inspect Drums
- Inspect Wheel Cylinders

PAY AS LOW AS $1.25 A WEEK

Regular $20.70 Value — $9.95 With This Ad

BRAKE RELINE

SPECIAL Most Fords, Chevies, and Plymouths $12.95

GOODYEAR SERVICE STORE

30 S. Cass FE 5-6123

Lion Grid Game for Pre-Season Is Rescheduled

DETROIT (AP) — In order to avoid a conflict with the University of Detroit's home football opener, the Detroit Lions have rescheduled their pre-season game with the Washington Redskins.

The game, previously scheduled for Friday night, Sept. 18, has been set back a night to Sept. 19. It will be staged in Briggs Stadium.

Detroit meets George Washington University in its opener the previous night. The Lions-Redskins clash is the third exhibition game in Detroit this season. The Detroit club will meet New York on Aug. 29 and Cleveland on Sept. 13.

Tourney at Meadowbrook, Aug. 13-16

$50,000 Cost to Stage Motor City

It is costing Meadowbrook Country Club at least $50,000 to stage the sixth annual Motor City open golf tournament Aug. 13-16.

It is customary for a golf club to publish a so-called program that contains overwhelming advertising copy and very little writing — and these programs generally bring in from $80,000 to $130,000.

★ ★ ★

Many advertisers long have felt that they are being hammered over the head, that they do not realize any real value from the advertising since the amount of program reading is negligible.

So, for the 1959 Motor City Open the people at Meadowbrook have undertaken a new approach to fund-raising. They are using the sponsorship plan started several years ago and staged so successfully for several seasons now in connection with Houston's Colonial Invitational golf tournament.

★ ★ ★

Under that no-hammer plan, a person, or a firm, becomes a co-sponsor by purchasing $100 worth of tickets. He receives a special pass, special parking and clubhouse privileges and gets his name or a sponsor's billboard.

The tournament thus is guaranteed of a certain amount of money in the bank, is assured of better-than-average crowds.

With the Motor City event still more than three weeks away, the tournament officials have nearly $50,000 in the till — and they are aiming to sell 20 additional sponsorships that would increase the take to $70,000.

The staging of a major tournament, such as the $25,000 Motor City affair, generally involves about five per cent of the club membership. The other 95 per cent do not want the tournament because it deprives them of their course during tournament time.

The argument for hosting such an event is that the city needs an annual major golf tournament, and that such an event adds prestige to the course and the club itself.

Meadowbrook originated the Motor City classic in 1948 and hosted it again in 1954. The 1955 PGA classic also was held at the course in suburban Northville.

Tom Graham, publicity chairman for the 1959 event, says the early sale of sponsorships indicates a huge attendance for the 72-hole tournament.

"The decision to abandon the customary program with its guaranteed revenue was quite an abrupt departure," he said, "but we decided to give it a try because it has worked so well in Houston for several years now that merchants are actually anxious to take part. Frankly, we're quite happy with the progress we have made, too, especially since this is the first time such a thing has been tried in Michigan."

DRC to Finish This Saturday

DETROIT — Three events highlight the final week of racing at the Detroit Race Course.

Today the purse is $5,000 for the Plymouth handicap, a mile and 1/16th test for three-year-olds.

On Thursday, topping the card is the $7,500 Michigan futurity. This will be the third running of the Futurity, a race limited to two-year-olds foaled in Michigan.

The $10,000 devil diver handicap heads Saturday's closing program.

Three-year-olds and up are eligible for this mile and ⅛ test.

Sally Sharp Is District Victor

Relieved of her State Amateur title last week at Jackson, Sally Sharp of Birmingham bounced back yesterday to win the weekly Women's District Golf Association tournament at Forest Lake Country Club.

Miss Sharp shot 40-37—77 over her home Forest Lake course against women's par of 39-36—75 for a five-stroke margin over her nearest competitors.

Mrs. R. E. Leahy and Mrs. J. P. Stapchinskas tied for 2nd place with 82's. Leading scores in the field of 89 players:

Sally Sharp	40-37—77
Mrs. R. E. Leahy	41-41—82
Mrs. J. P. Stapchinskas	40-42—82
Mrs. John LaBoskey	41-42—83
Mrs. H. G. Marquardt	41-43—84
Mrs. R. G. Michell Jr.	43-41—84
Margaret Watkins	44-41—85
Mrs. Robert Vinton	43-44—87
Mrs. W. L. Mosher	43-44—87
Mrs. Robert Gamble	46-41—87
Mrs. F. L. Thompson	47-40—87
Mrs. Frank Campsie	41-47—88
Mrs. J. G. Israel	43-45—88
Mrs. Victor Ryden	46-43—89

49ers, Redskins Deal

SAN FRANCISCO (AP) — The San Francisco 49ers traded Bobby Hoppe, defensive halfback, to the Washington Redskins for a high choice in the National Football League draft yesterday.

3 Lion Rookies Sign for '59

DETROIT (AP) — Three more rookies, including a lineman from Michigan State, have signed their 1959 contracts with the Detroit Lions.

Guard Jerome McFarland, a 230-pounder who earned three letters with the Spartans, came to terms along with halfback Ray Carter of Youngstown and guard Doug Kramer of Dayton.

All three signed as free agents and will report Thursday to head coach George Wilson when the Lions begin drills at Cranbrook school.

Carter is a 180-pounder who has run the 100-yard dash in :09.3. Kramer weighs 235 pounds and will try for an offensive line spot.

Giants Sign 2 Aces

NEW YORK (UPI) — The New York Giants have signed defensive aces Andy Robustelli and Tom Scott to 1959 National Football League contracts. Robustelli will be starting his ninth pro season while Scott, recently acquired from the Philadelphia Eagles, begins his seventh.

SPECIAL

15,000 MILE AUTOMATIC TRANSMISSION ADJUSTMENT

See a Specialist! AUTOMATIC TRANSMISSION SERVICE

NOW ONLY $6.95 PLUS OIL — For Any One of the Ford Family of Fine Cars

RUSS DAWSON MOTORS

MERCURY ★ EDSEL ★ LINCOLN ★ ENGLISH FORD LINE

232 S. Saginaw St. FE 2-9131

BRAKES RELINED

15 FAMOUS SERVICES:

Remove all 4 wheels; thstall SAFTI-GRIP bonded linings; clean and inspect wheel drums; adjust all 4 wheels; adjust hand brake; inspect master cylinder; clean, inspect, pack front wheel bearings; adjust pedal clearance; check brake fluid; check all grease seals; clean entire assembly; adjust eccentrics; check shock absorbers; free 500 mile inspection; rotate tires if desired.

All 4 Wheels complete, including labor and material $12.95 • Chev. • Plymouth • Ford

Other Cars $16.95 Except Nash, Studebaker, Hudson

MARKET TIRE CO.

77 W. Huron FE 8-0424

Enjoy the Thrills of Big Car Racing on

Such EASY BUDGET PRICES!

"Lil" 500



This little powerhouse carries a new Clinton A-400, 2-cycle, 2½ H.P. engine. Lightweight chrome Moly steel.

Now Only $99.95 Car Kit

Ball Bearing Pneumatic Tires!

BRONCO MUSTANG

Basic sportster chassis plus a 'Grand Prix' style fiberglas body. Has Briggs & Stratton 3 H.P., 4-cycle engine.

Now Only $399

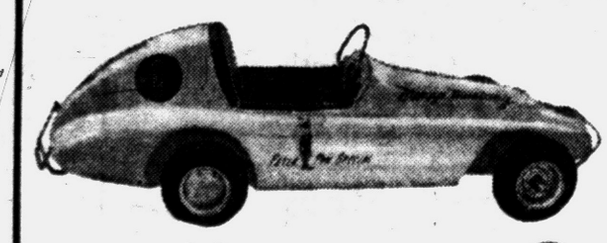

MUSTANG SPORTSTER

Designed and built in The Motor City, constructed to stand up under the most rigorous competition. Briggs & Stratton 3 H.P., 4-cycle engine.

Now Only $219.50



See These Cars in Action at Detroit Metropolitan Speedway

Mt. Clemens Every Thursday Night Along with Modified Hardtop Racers

NOW ON DISPLAY AT . . .

CUSTOM COLOR 84 South Perry

"Home of the Friendly Thieves"

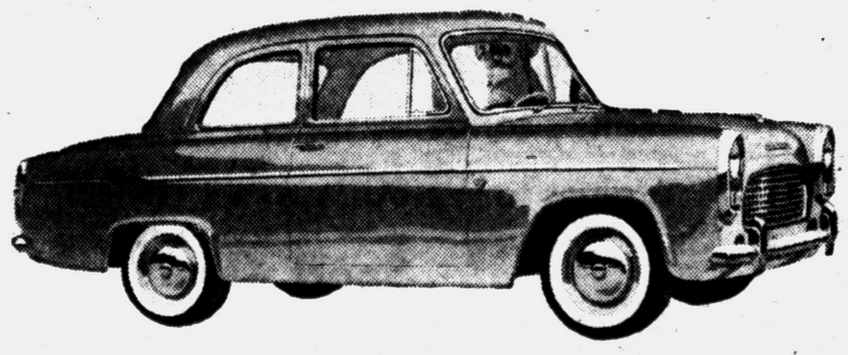

ENGLISH FORDS

DRIVE A NEW FORD

$199.00 DOWN

$49.20 A MONTH

RUSS DAWSON MOTOR CO.

(MERCURY—EDSEL—LINCOLN)

232 S. SAGINAW ST. FE 2-9131



Kelly Safe Trac Tires

BLACKWALL $11.95 6.70-15 Tube-type plus tax and recappable tire

WHITEWALL $15.95 6.70-15 Tube-type plus tax and recappable tire

EASY TERMS FOR WORRY-FREE DRIVING, LOOK FOR THIS SIGN OF QUALITY

KELLY Springfield TIRES

DEPENDABLE FOR 65 YEARS

Guaranteed BONDED Brake Relining $12.95 Wheels Packed Free

High quality lining. 1,000 mile adjustment. 30,000 miles or 1-year guarantee.

FREE INSTALLATION MUFFLERS

1949-'53 Pontiac, Chev. or Ford & Ply. $8.88

GUARANTEED TO OUTLAST TWO ORDINARY MUFFLERS

Call Us For Money Saving Prices on Your Car Muffler

Monroe Shocks Insure Safety Driving now. Completely Installed

15,000 Mile Guarantee $8.88

Kuhn Auto Service

149 West Huron Street FE 2-1215

Along the Outdoor Trail

With H. GUY MOATS

Outdoor Editor, Pontiac Press

Cruising Club 'Trails' to Interesting Waters

By the Press Outdoors Editor

The old song about "Cruising Down the River," on a Sunday afternoon could well be the theme melody for a happy group of Pontiac area motorboat enthusiasts.

Almost every Sunday, and on most holidays during the past two summers the 20 to 25 members of the Pontiac Cruising club pack up, take off for some interesting waterway about Michigan, or even into Canada. But there's a big difference than just "taking off."

Each member trailers his boat. The club forms a "buddy" sort of caravan, going two-by-two, usually following a 5:30 a.m. rendevous at a Drayton Plains parking area. "Buddies" are designed to aid one another, in case of need enroute to the "dunking" spot. Also, the system breaks up the trippers to avoid any traffic situations on the road.

This year is actually the 3rd for the group, formed to sail new waters, enjoy outings and good companionships. Richard Carlsen of Drayton Plains is generally regarded as the "father" of the club. Its officers are Harley Hyatt, veteran area amateur golfer as commodore; Carlsen, vice commodore; Tom Brooks, cruise master; assistant, Jay Smith; secretary-treasurer, George Barbour of Milford, and public relations, Elsie Joyce.

VISIT MANY NEW WATERWAYS

So far this summer the club has cruised to Mitchell Bay, Dresden and Chatham, in Canada (Mitchell Bay last weekend, where the trip was an overnight stay Saturday), Grand Haven, Torch Lake, the Saginaw river, a shakedown cruise to Lake Fenton, and at Port Huron. Al Daisley, junior cruisemaster, handled last weekend's trip. Past cruisemaster's cruise is planned for the next jaunt and a "mystery cruise" is coming up soon. Only the cruisemaster will know where the waters to be visited are located.

Trips cover from 60 to 125 miles. All have been made without mishap, or difficulty of any kind, either on road, or water. Boats range in size from 14 to 19 feet, have power plants averaging 50 hp.

There's a specially-equipped Red Cross boat, flying the familiar flag, a mechanic's boat, with tools, flying a flag bearing a wrench symbol. Cruise flags are orange and black, carrying the club name and owners' registry number. Elmer Bauer's boat is the Red Cross "Ship," Paul Green's the mechanic "shop." All club boats comply fully with safety rules and equipment.

★ ★ ★

FISHING'S GOOD—HERE'S PROOF

Primarily a pan-fisherman, Pontiac's Dick Smith, 79 Lafayette, knows how to get the big bluegills, one of which is the current Press big fish derby leader—at one-pound, two-ounces. A fat 'crawler lured Dick's biggest 'gill. He's an installer for Michigan Bell.

An unusually big calico was taken this week by Glenn Slankster, 3216 Pridham, KH. The fish was 13½ inches long, 1¼-pounds heavy, taken on Otter lake with a cane pole rig. Mrs. Slankster, Mrs. John Doyen were along and helped take 8 other gills, 20 bullheads.

Albert Gay, 8027 Flagstaff, Union Lake, reports his all-time biggest perch, taken at the UP's lake Gogebic. It was 15½ inches long, weighed two pounds. His party got 15-20 about that size (his parents Mr. and Mrs. Leslie Gay of Commerce, Mrs. Gay and Fred Humm of Commerce).

Fishing at Five-Channels dam on the AuSable, Robert Ihrke, 465 Going, took a 3-pound, 17-inch long smallmouth bass, the biggest bass of his fishing experience. His dad, Herman, 389 Prospect, was with him.

Larry Schneider, 9, and his brother Danny, 11, had an exciting time on Pine Lake, landing a 2-pound, 10-ounce largemouth bass. The boys are sons of Mr. and Mrs. Fred Schneider of 2594 Pine Ridge and attend Our Lady of Refuge school. They were fishing at Shorty Hook's place.

Mrs. Floyd Sinkler, 907 Opdyke, landed a 4-pound, 12-ounce smallmouth bass on Portage lake, at Chassell, in the UP, while fishing with her husband, brother-in-law and sister, Mr. and Mrs. Thomas West (Walled Lake). Her prize was 19 inches long, 15 inches in girth.

Darlene Wieling, 11½, who just started fishing a year ago caught two fine trout on Maceday lake, the biggest a 13½-incher. She lives near the airport.

SEEK INFORMATION ABOUT BANDED PIGEONS

Several area residents have sought information recently about ownership of pigeons either disabled, flight-worn, or dead, all bearing aluminum bands . . . Any one knowing identity of bands No. AU59, GMC 4-6-8, (found on beige and white bird by Mrs. Russell Gottschall); No. 944-AU-59 (gray-barred, injured, died; found by Joey and Danny Fisher), call The Press Outdoor editor.



Pontiac Press Photo

SMALL ANGLER, BIG FISH — Eleven-year-old Darlene Wieling, who attends Williams Lake school is a good angler. The photo proves it. Darlene took the fish (big one is a 13½-inch rainbow) in Maceday lake, the other day.



Pontiac Press Photo

TAKES DERBY LEAD — There's another new leader in the bluegill division of The Press' big fish derby. Holding the 10½-inch long, one-pound and 2-ounce 'gill is proud Dick Smith, 79 Lafayette. Dick took the new leader from a lake near Pontiac's northern border.

Deer Harvest May Be Hiked

LANSING — With Michigan's deer herd faring well numerically but its major feeding range badly overbrowsed, Conservation Department game officials have tentatively set their sights on a harvest of 116,000 whitetails during this fall's deer seasons.

★ ★ ★

The figure, a 14 per cent hike over last year's kill of 101,750, would be the highest since Michigan's record season of 1952.

★ ★ ★

During their informal review of the state's deer picture before the Conservation Commission last week, game men explained the anticipated kill mark would be sought by increasing special season permits and areas covered under "any deer" shooting.

★ ★ ★

Recommended regulations for these seasons will be formally presented to the Commission during its August 6-7 meeting at the Higgins Lake training school. This meeting will be open to the public.

★ ★ ★

As informally outlined, 100,500 special permits would be offered. Some 55,265 were issued last year. Thirty-nine areas would be open to "any deer" hunting, covering 18,457 square miles. Last year, 13,670 square miles were open in 37 special areas.

Illness Hits Holly Canoeists' Chances

2nd at Prince George

The Pontiac area's premier canoe racing team, one of the nation's top paddling combinations has returned from a long, arduous trip to British Columbia and the gruelling 144-mile Prince George marathon. Both Albert and LeRoy Widing were tired, but in good condition. They made the trip by automobile, carrying their canoes on top.

One of the toughest races ever paddled by the Holly pair, they reported that they came through a terrific test in good shape, finishing 2nd to their traveling companions, the Oscoda team of Ralph Sawyer and Jerry Wagner, friendly rivals of years' standing.

The Widings will get a brief rest before getting ready for the Aug. 2 Five-Channel (AuSable), Aug. 9 Caseville, and the annual Pere Marquette river test at Ludington on Aug. 16.

Illness that hit Albert prior to the race, after the boys had turned in some fast practice runs, hit their chances when the big race came off. They were only 12 minutes back of Sawyer and Wagner, the winners. Winning time was 13½ hours, three below the 1958 figure.

Heavy water, with the Prince George river at its highest point in years, and one seven mile stretch of rapids proved a tough obstacle. Fifteen canoes started, but only nine finished.

The Widings say the Canadian course was one of the best they had ever paddled. They, and their families are already talking about making the trip back to Prince George next summer.

The Holly men were lavish in their comments regarding the splendid treatment afforded them during their stay. The Michigan Association of Canoe Racers may also take part in the 1960 trek.



TUNEUP JOB — Doing a bit of work on his motor, in preparation for coming events was Pontiac's Hank W. Ball (above) active 48-class boat racing driver, who was a winner last two times out. His Wait-4-Me (Y-77) is shown on the trailer with which Ball takes it to the various regattas in which he competes. Ball designed and built the hydroplane, his 4th racing boat.

Hank Ball Builds Own Racing Boats

Enjoys Winning Season

A "do-it-yourself" racing boat enthusiast from boyhood, Pontiac's Hank Ball this summer is enjoying a winning, also a very busy season.

Hank has campaigned his "Wait-4-Me," a 48-class inboard speedster to four wins, several seconds and some third places, trailering his hydro around the Midwest for regional, invitational and other sanctioned regattas.

"The "Wait" is his fourth speedboat, all of which have been designed and built by the driver. He does all his motor work, also, using a basic Crosley four as his power plant.

"This is by far my best boat" says Hank. But he added quickly, "It will not be the last one."

Ball's latest win was at Columbus Ohio, a victory that boosted his official racing points to 1,500. He will seek more points at Salina, Ohio, at Melbourne, Ky., and probably later on at Buffalo, N.Y. and Madison, Ind. regattas.

Usually several carloads of friends go along on Hank's racing trips. There were nine persons in the group that accompanied him to the Columbus regatta.

Hank does all his work in his shop at 2210 Scott Lake road.

Bar Bathers at Fish Sites

LANSING — Seven public fishing sites in southern Michigan have been closed to swimming, wading, bathing and loitering by the Conservation Department.

As designed, the ban will return these sites to their original use as public acess points. All seven are too small to permit a multiple use arrangement.

The restriction covers sites at Duck lake, Calhoun county; Diamond lake, Cass county; Woodland lake, Livingston county; Lakeville, Maceday and Union lakes, Oakland county; and Gravel lake, Van Buren county.



You're the Skipper

By JOHN BOHANNAN
Syndicated Boating Writer

When outboard motor electrical needs consisted of ignition only, the flywheel magneto circuit was quite simple and entirely self-contained, but with bigger engine sizes these days, the use of starters and generators call for a far more extensive system.

Some outboards use alternators with rectifiers to deliver the direct current for charging the battery, while others employ conventional direct current generators.

When the starter is turning over the engine, heavy current flows. For this reason cables must be kept reasonably short. Where it is necessary to mount the battery some distance from the motor to improve weight distribution or for stowage convenience, special oversized cables must be used to prevent voltage drop.

★ ★ ★

Measure the length you need, and your dealer will order them for you if he doesn't have them in stock.

If your boat has no protective motor well, avoid placing the battery directly under the forward carrying handle. When the engine tilts it may damage or short-circuit the battery.

A fiberglas battery box is the best deal, protecting both the battery and the boat. In any case, the battery should be firmly tied down.

Two remote-control push buttons on the instrument panel lead to each outboard engine through low-amperage circuits which can be as long as you wish. Each button operates a solenoid, an electro-magnetic device for converting electricity into motion.

One solenoid closes a heavy-duty switch connecting the battery to the starter motor. The other closes the intake butterfly valve to choke the engine.

Flooding from over-choking is prevented either by spring-loading the butterfly valve just enough so that the vacuum created when the engine starts will open the valve, or by a series vacuum switch to open the circuit.

The alternator-rectifier systems are of simpler appearance, since all solenoids can be contained within the power head assembly. Direct current generators require voltage regulators, and these, along with the starter solenoids, are contained in junction boxes attached to the inside of the transom.

Unless you are familiar with electrical circuits and have had practical experience it's best to have your marine dealer make the complete installation.



ENCLOSED CONTACTS—The young woman above is fitting a contact with enclosed solenoids, on her outboard motor (see circled area). Motor, a big job, is equipped with alternator-rectifier type of direct current supply for charging batteries.

Parseghian Guest at Football Clinic

MOUNT PLEASANT (AP) — Ara Parseghian, Northwestern University's brilliant young football coach, will head the annua coaching clinic at Central Michigan University Aug. 17-21.

Bill Perigo, Michigan basketball coach and Jack Heppinstall, retired Michigan State trainer, will handle other phases of the clinic.

High school coaches taking part will be Bill Doolittle of Flint Central. Walt Pawlowski of Holt, Gus Ganakas of East Lansing and Charles Hollosy of Detroit Austin.

The clinic is co-sponsored by the Michigan High School Athletic Assn. and Central Michigan University.

Raven Hill Pups Add More Wins in Monroe Match

Those Raven Hill Great Danes, Hank and Mary Jane Roberts' "Sugarfoot" and "Susie," have done it again.

Raven Hill's Sugarfoot Stomp went first in the male division of the 4-6-months-old puppies and sister Santuzza's Shadow was tops in the same class for females in the Monroe Kennel Club Show. Win was 2nd in a row for Sugarfoot and 3rd straight for Susie.

If the puppies do all right in several upcoming matches, the Roberts plan to enter them in the big Chagrin Valley show in Cleveland on Aug. 23.

'Duckerbird' Takes Place in Obedience

Top dog in the Detroit Sportsmen's obedience matches, during last weekend, at the State Fair grounds, was an Oakland County golden retriever.

The winner, also winner of the utility class, was the well-known C.I Duckerbird Atomic, 3rd, owned by Charles Franks. Franks also had another winner in open B class, with his springer, Sho Hunt Bondon Tango CD. Duckerbird had 199½ points, Tango 199.

Other area dogs included:

Mrs. Maria Hayes (Troy) with Ch. Siefenjagenheim Vicki, dachshund, in novice B; Linda Armstrong's (Pontiac) retriever Golden Lady 193½ for a CD 193½; Henry Burkette, novice A, Art, a German shorthair, 187; Mrs. Lliv Boykin, Pontiac, boxer Suchess Dorcus Deidre, 192, novice A; James McKim, Waterford, miniature pinscher Bright Sparkle, 189 in novice B.

Wins Gold Cup Sail

SANDHAMN, Sweden (AP) — Defending champion Ernie Fay of Houston, Tex., Tuesday won the first round in the Gold Cup sailing races.

Piloting his 3-year-old 5.5-meter Sabre with skill, Fay crossed the finish line more than two minutes ahead of Olympic champion Lasse Thoern of Sweden. Norway's Crown Prince Harold was third.

In Gold Cup competition, the first boat to win three round is declared the winner and awarded the cup.

Parks Will Turn Away 28,000 Camping Groups

LANSING — A lack of camping facilities will force Conservation Department parks men to turn away more than 28,000 camping groups at state parks and recreation areas in Michigan this year.

After last year when a record 134,500 camping permits were issued, Department officials noted a need for balancing campers with camping facilities, principally disposal systems. In too many cases these systems had been over-taxed creating dangerous unsanitary conditions.

Since funds were not available for adding or expanding these systems, the Department was forced to reduce usable campsites where these sites exceeded the new limit.

Thus campsite cutbacks were imposed at Baraga, Porcupine Mountains, Straits, Tahquamenon Falls, Fort Wilkins and Wells state parks in the Upper Peninsula.

In the northern Lower Peninsula, campsites were reduced at Aloha, Burt Lake, Harrisville, Hartwick Pines, Higgins Lake, Hoeft, Interlochen, Otsego Lake, Silver Lake, Traverse City, Wilderness, Wilson and Young parks.

Cutbacks were made at Lakeport, Sleeper and Warren Dunes parks and Metamora, Pinckney, Island Lake and Waterloo recreation areas in the souther Lower Peninsula.

90 Boats Expected in Lake Huron Race

PORT HURON (AP) — Spokesmen for the Bayview Yacht Club, sponsors of the annual Port Huron to Mackinac yacht race, said Tuesday 88 entries have been received for this year's race up Lake Huron.

Officials said more than 90 boats may be registered for the 285-mile race by the Friday night deadline.

Last year's race was won by Dyna, owned by Clayton Ewing of Green Bay, Wis. The Dyna finished second in this year's Chicago to Mackinac race.

Solunar Tables

	A.M. Minor	A.M. Major	P.M. Minor	P.M. Major
Thurs.	8:30	2:20	8:55	2:40
Fri.	9:15	3:05	9:40	3:25
Sat.	9:55	3:45	10:20	4:05
Sun.	10:35	4:25	11:00	4:45
Mon.	11:20	5:10	11:45	5:30
Tues.	——	5:55	12:05	6:15
Wednes.	12:25	6:40	12:50	7:05

Lombardo Names Pilot

SEATTLE (AP) — Guy Lombardo, the band leader whose avocation is boat racing, has named Mira Slovak of Seattle to drive his jet-powered hydroplane in an onslaught on the world speedboat record sources here reported.

The record of 248.62 miles an hour was set Nov. 11, 1958, by Donald Campbell of Great Britain in his jet-propelled Bluebird.

Expert Tells How to Bone Fish

BUHL, Idaho (AP)—Ever tote home a mess of fresh-caught fish and had the little lady greet you:

"Get those stinkin' things out of my kitchen. They're just a bunch of bones anyway."

Maybe you can't do much with the slight odor, but take it from a professional fish packer — a woman at that — you can do something about the bones.

Mrs. Paul Hunt works for a trout processing company in Southern Idaho and some days she debones a thousand fish.

She and other boners in the plant use a special plastic holder to grasp the fish while they clean them. You'll have to rely on a strong grip or the kids.

Here is the way Mrs. Hunt produces a tasty, boneless filet of trout or similar fish:

1. Eviscerate the fish (not in the kitchen) and wash it with cool water.

2. With a sharp knife, cut along both sides of the dorsal top fin to a depth of one-half inch. Lift out the fin.

3. Flip the fish on its back, head toward you. Cut through the ribs along a line from the rear of the backbone to where the bone ends at the head, again cutting about a half-inch deep. Cut on both sides of the backbone. Turn the fish with the head away. Near the tail and from the point where you began your backbone cuts, cut toward the tail and under the backbone, slicing the caudal (tail) fine attachment. Do this on both sides also. The entire backbone, including the anal (rear) fin can now be pried from the body cavity with the knifepoint. A bit of tissue at the extreme ends of the backbone still holds it to the body but these are snipped with scissors.

4. The fish is now bonelsss except for the head, tail and ribs, lying against the sides. Again with the head toward you, and with the sharpest knife in hand, skin and peel the ribs and their thin covering of tissue carefully from each side.

5. If the little woman is ultra sensitive, lop off the head and tail.

NEW '59 WAGONS
RADIO HEATER $1995.00
BIRMINGHAM RAMBLER
MI 6-3900

REBUILT MOTORS
PUT YOUR AUTO'S TROUBLES IN EXPERT HANDS
Now
No Money Down, 24 Months to Pay
Automatic Transmission Our Specialty
Motor Tune-up
Fast Service
Quality Work
FE 3-7432
MOTOR EXCHANGE CO.
401 S. Saginaw St.

SKIN DIVING
PINE LAKE INN
NEW and USED EQUIPMENT — INSTRUCTIONS
3599 Orchard Lake Ave. FE 5-5375

SUMMER CLEARANCE . . .
Every summer item is priced to go! Reductions to 50%! Many year 'round garments included in a store-wide clearance! Wide selections of suits, coats, pants, shirts, etc. Priced to save you money!
Pontiac's Finest Tuxedo Service for Weddings and Parties. Personally Fitted by Expert Tailors!
RANDOLPH
Harwood
CUSTOM TAILORS & CLOTHIERS
908 W. Huron FE 2-2300
Complete Tailoring Service — Tuxedo Rentals

Bob Considine Says:

Nixon Rewriting Speeches for Trip

WASHINGTON — In the crowded last days and hours before taking off on what could very well be a most momentous trip through the Soviet Union, Vice President Dick Nixon has had the problem of rewriting what the state department hacks feel he should say when called upon.

★ ★ ★

His suggested opening remarks upon his arrival at Moscow Airport, to open the first American fair the Communists have allowed in the U.S.S.R., were so filled with cliches and diplomatese that Nixon sat down and revised not only the wording but the posture and stance. He put some guts back into the talk, as outlined earlier.

He will be called upon to make other speeches, short ones mainly, at other Russian cities on his schedule. State forwarded the proper things for him to say — having to do with the place's bigness, smallness, ethnic flavor, production, role in World War II, place in history, etc. Nixon's rewrite will be earthier. It will have to do more with people than produce, more with men than materiel.

Certain important aspects of the Nixon trip remain up in the air even as he takes off.

He will spend next Sunday with Khrushchev but, as of last night, he wasn't sure at which of the dictator's dachas, or country places. He's not sure it will be a lunch, a dinner, a talk, or an Indian wrestling match. Whatever, he'll insist that the American reporters covering the trip have the same access to what transpires as Tass and Izvestia.

★ ★ ★

Nixon doesn't want to associate himself with the dreary hogdown in Geneva, as suggested by Secretary of State Herter. If he makes a stop in Europe, coming out, he'd like to make it at Warsaw. The importance of such a visit hardly needs delineation. It would come hard on the heels of Khrushchev's visit there and involve such things as U.S. aid to that semi-satellite, our posture toward such conditions, a reassurance to eastern Europe that we still know what the score is.

★ ★ ★

The Russians are going to give Nixon an hour on their TV and radio, and here again we have the vice president in a mood to rewrite. The appearance is to be at the end of his visit and will take note of what he saw, the people he talked to, impressions gained, and so forth. Naturally, this talk has not yet been written. But Nixon is insisting that it be in the off-the-cuff and down-to-earth mood that Prime Minister Macmillan used when given the same opportunity. The state department has its misgivings.

As far as Nixon knows, the U.S. embassy in Moscow has no plans to acknowledge the presence in Russia of about 70 American newsmen representing all U.S. news services, radio and TV networks, news magazines, syndicates and major newspapers. It will invite Khrushchev to a luncheon it gives for the vice president and admit perhaps two of the 70 reporters. Because of starchy protocol, which penetrates the Iron Curtain better than the Voice Of America, Khrushchev cannot give Nixon a formal banquet because Nixon is not a head of state.

The vice president will return part of the way home in the newsmen's chartered Pan American 707. En route to whatever point it is — Keflavik in Iceland or Gander in Newfoundland — he'll hold an airborne on-the-record talk about what he thought about the trip, and following that an off-the-record account of what he really thought. Both should be interesting.

Inside Russia, Nixon will fly in Russia's famous but now somewhat obsolete TU-104 — a twin-jet which scarcely could get governmental approval to fly in this country. But, if exterior appearances count, he's looking forward to the experience.

Charlevoix Atomic Plant Won't Hike Power Rates

LANSING (UP) — A Consumers Power Co. official says construction of a 30-million-dollar atomic electric power plant near Charlevoix would not lead to a rate increase for company customers.

That assurance came from James H. Campbell, senior vice president, in testimony before the State Public Service Commission.

The PSC called the hearing on the company's request to charge off 10 million dollars of the construction costs to research and development, amortizing the figure against business expenses for a period ending in 1973. The company maintained a plant of the same capacity using conventional equipment would cost 20 million dollars.

"We think that prudent foresightedness requires that we engage in the development of atomic-power electric generating plants in order to meet the challenge in tthe future as Michigan continues to crow, industrially and otherwise," Campbell said.

BOARDING HOUSE



OUT OUR WAY



DONALD DUCK By Walt Disney



THE GIRLS By Franklin Folger



"What a scorcher! Am I glad to be ho—"

WRIGLEY'S SPEARMINT
Satisfies the Most
More people enjoy it daily than any other chewing gum.
Get some today
WRIGLEY'S SPEARMINT CHEWING GUM

You'll Find
PROFITABLE OPPORTUNITIES
Every Day in the Pontiac Press Want Ad Section
Take advantage of this easy way to solve your buying and selling problems.
To Place Your WANT AD
DIAL FE 2-8181

ADAM AMES By Lou Fine



BOOTS AND HER BUDDIES By Edgar Martin



THE BERRYS By Carl Grubert



DIXIE DUGAN By McEvoy and Strieber



ALLEY OOP By T. V. Hamlin



CAPTAIN EASY By Leslie Turner



NANCY By Ernie Bushmiller



MORTY MEEKLE By Dick Cavalli

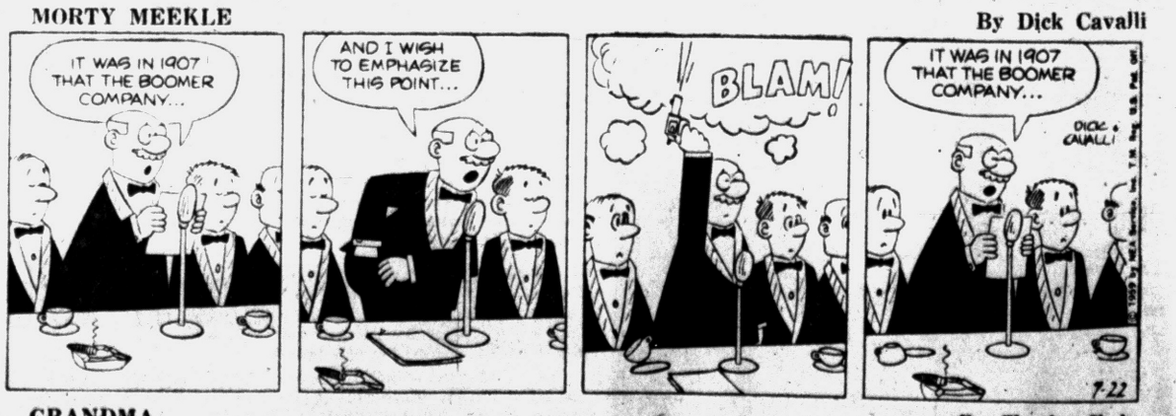

GRANDMA By Charles Kuhn



Business and Finance

Lively Trading Spurs Market

NEW YORK (AP)—Stock market prices spurted higher in lively trading early today.

Steels and motors led the upswing, stretching yesterday's brisk gains.

Key shares posted advances ranging from small fractions to a point or so. Small losers sprinkled the list.

U. S. Steel and Lukens ran up close to a point. Bethlehem added a fraction. Colorado Fuel & Iron picked up about a point.

Ford, which reported sharply higher first half earnings, paced a firm motors group by picking up around 1½. General Motors and American Motors advanced nearly a point. Chrysler was about a half point higher.

Some electronics, a feature of yesterday's recovery, continued to sprint ahead. Motorola soared nearly 4 and Zenith jumped more than 4.

New York Stocks

(Late Morning Quotations)
Figures after decimal point are eighths

Admiral	23.6	Kellogg	35.4
Air Reduc	89.5	Kelsey Hay	62.5
Allied Ch	124	Kennecott	103.6
Allied Strs	60.1	Kimb Clk	69.2
Allis Chal	32.6	Kresge, SS	34
Alum Ltd	37.2	Kroger	30.4
Alcoa	113	LOF Glass	73
Am Airlin	29.3	Libby McN&L	12.1
Am Can	44	Ligg & My	91.4
Am Cyan	61.4	Lockh Airc	30.1
Am M&Fdy	93	Loew's	31.1
Am Motors	48.6	Lone S Gas	41.4
Am N Gas	61.2	Lorillard	45
Am News	47.5	Lou & Nash	87
Am Tel & Tel	80.5	Mack Trk	46.6
Am Tob	98.4	Manning	29
Anaconda	63	Martin Co	49.4
Armco St	78.3	May D Str	49.3
Armour & Co	30.3	Mead CP	48.6
Atchison	29.7	Merck	88.4
Avco Mfg	14.6	Merr Ch&S	19.7
Balt & Ohio	46.4	Mpls Hon	147.4
Beth Steel	56.1	Minn M&M	146.4
Boeing Air	34.1	Minn P&L	39.5
Bohn Alum	32	Mont Ward	48.7
Bond Strs	22.3	Mot Prod	68.1
Borden	80.6	Mot Wheel	19.6
Borg Warn	44	Motorola	21.6
Briggs Mf	11.4	Mueller Brass	28.2
Brist My	118	Murray cp	28.6
Brun Balke	99	Nat Bisc	52.4
Budd Co	30	Nat Cash R	62.2
Burroughs	36.1	Nat Dairy	52.7
Cal Pack	30	Nat Gyps	60.2
Calum & H	26.2	Natl Lead	131
Campb Soup	49.5	NY Central	29.4
Can Dry	20.5	No Am Av	47.3
Cdn Pac	29.7	Nor Pac	52.4
Capital Airl	17.2	Nor Sta Pw	23.2
Carrier CP	40.1	Ohio Oil	40.2
Case JI	22	Owens Cng	88.4
Cater Trac	113.4	Owens Ill Gl	97.4
Con Ill Lt pf	33.2	Pac G&El	62.4
Ches & Ohio	71.3	Pan A W Air	27.4
Chrysler	69.2	Panh Epl	48.3
Cities Svc	54	Parke Da	46.1
Clark Equip	83	Penney, JC	112
Cluett Pea	50.5	Pa RR	18.3
Coca Cola	152.4	Pepsi Cola	31.1
Colg Palm	41.6	Pfizer	38.4
Colum Gas	21.3	Philco	30.2
Con Edis	44.4	Phill Pet	45.4
Con N Gas	49.5	Proct & G	82.3
Consum Pw	56.5	Pure Oil	40.6
Con Pwpf(4.52)	96	RCA	68
Con Pwpf(4.16)	85	Repub Stl	75.6
Cont Can	47.5	Rex Drug	49.4
Cont Cop & S	14.4	Reyn Mot	116
Cont Meter	11.4	Rey Tob	52.7
Cont Oil	55.1	Royal Dut	42.4
Copper Rng	23.3	Safeway St	37.2
Deere	64.4	St Reg Pap	52.4
Det Edis	43.3	Scoville Mf	24.6
Dis C Seag	35.2	Sears Roeb	47.5
Doug Arc	45.2	Shell Oil	76.6
Dow Chem	88.6	Simmons	56.2
DuPont	258.2	Sinclair	59
East Air L	40.6	Socony	43.2
East Kod	96	Sou Pac	70.5
Eaton Mfg	79.6	Sou Ry	55.6
El Auto L	49.5	Sperry Rd	25.5
El & Mus	6.6	Std Brand	67.6
Emer Rad	19.1	Std Oil Cal	51.5
Erie RR	14.6	Std Oil Ind	45.5
Ex-Cell-O	46.7	Std Oil NJ	51
Firestone	147	Std Oil Oh	56.6
Food Mach	49.6	Stevens, JP	32.4
Ford Mot	77.6	Stud Pack	12.7
Freepot Sul	29.3	Sun Oil	59.4
Frueh Trs	27.2	Suther Pap	39
Genesco	35.4	Swift & Co	46
Gen Bak	12.5	Tex G Sul	19.7
Gen Dynam	52	Textron	27.7
Gen Elec	81.5	Tim R Bear	55.6
Gen Fds	94.4	Trans W Air	23
Gen Mills	109.4	Transamer	31
Gen Motors	56	Twent Cen	38.5
Gen Tel	75.7	Underwd	28.7
Gen Time	89.2	Un Carbide	146
Gen Tire	74.3	Un Pac	34.2
Gillette	51.3	Unit Air Lin	43.4
Goebel Br	3.4	Unit Airc	53.6
Goodrich	96.4	Unit Fruit	34.2
Grah Paige	2.6	Un Gas CP	36.2
Gt A&P	42.7	Upjohn	45.2
Gt No Ry	54.4	US Lines	33.4
Greyhound	22.2	US Rub	66.2
Gulf Oil	110	US Steel	101
Hooker Ch	46.5	US Tob	24.2
Ill Cont	47.6	Walgreen	49.2
Indust Ray	29.1	West Un Tel	42.3
Ing Rand	98.6	West A Bk	33.2
Inland Stl	51.2	Westg El	93.7
Inspir Cop	39.2	White Mot	58.4
Interlak Ir	29.5	Wilson & Co	43.7
Int Bus Mch	437	Woolworth	59.4
Int Harv	55.1	Yale & Tow	36
Int Nick	104.5	Yngst Sh&T	137
Int Paper	126.5	Zenith Rad	123.4
Int Shoe	35.5		
Int Silver	46		
Int Tel&Tel	38.5		
Isl Crk Coal	39		
Johns Man	56.6		
Jones & L	77.6		

STOCK AVERAGES

NEW YORK, July 22.—(Compiled by the Associated Press).

	30 Indust.	15 Rails	15 Util.	60 Stocks
Net change	+1.8	+ .6	+ .3	+1.1
Noon Wed.	348.9	141.5	98.7	232.2
Prev. day	346.7	140.9	98.4	231.1
Week ago	347.3	144.2	98.0	232.1
Month ago	336.3	143.3	94.6	225.6
Year ago	266.3	105.7	81.9	180.3
1959 High	350.7	147.6	102.6	234.0
1959 Low	306.1	133.8	93.7	211.5
1958 High	312.0	136.5	95.7	214.3
1958 Low	234.7	80.9	72.9	156.6

DETROIT STOCKS
(C. J. Nephler Co.)
Figures after decimal points are eights

	High	Low	Noon
Allen Elec. & Equip. Co.	2.6	2.6	2.6
Baldwin Rubber Co.	*	19	21
Ross Gear Co.	*	40	42
Grt Lks Oil & Chem. Co.	*	1.3	1.4
Howell Electric Motor Co.	*	11	12
Peninsular Metal Prod. Co.	*	12.2	13
The Prophet Co.	17	17	17
Rudy Manufacturing Co.	11.6	11.6	11.6
Toledo Edison Co.	16.2	16.2	16.2

*No sale; bid and asked.

Firecracker Blast Injures 12-Year-Old

A 12-year-old Clarkston boy was treated at Pontiac General Hospital for burns suffered yesterday when a firecracker exploded next to him.

Bruce W. McVittie, son of Mr. and Mrs. Warren D. McVittie, of 29 E. Washington St., was playing with firecrackers at a lake behind his home.

He lit one and dropped it toward the water but it exploded above the surface, his father told sheriff's deputies.

Pigeons! Grab a Parasol

BIRMINGHAM, Ala. (UPI)—Mayor James W. Morgan said yesterday that pigeons have become such a problem in one city park that he has received a request for a parasol renting concession.

MARKETS

The following are top prices covering sales of locally grown produce brought to the Farmer's Market by growers and sold by them in wholesale package lots. Quotations are furnished by the Detroit Bureau of Markets, as of Monday.

Detroit Produce

FRUITS

Apples, Dutchess, bu.	$3.50
Apples, Red Bird, bu.	3.25
Apples, Transparent, bu.	3.50
Blueberries, No. 1, 12 pts.	4.25
Cherries, sour, 16 qts.	4.00
Cherries, sweet, 16 qts.	5.75
Currants, red, 16 qts.	6.25
Gooseberries, 16 qts.	6.25
Raspberries, black, 24 qts.	5.00
Raspberries, Red, 24 qts.	7.50

VEGETABLES

Beans, green, flat, bu.	$2.75
Beans, green, round, bu.	3.00
Beans, wax, bu.	3.25
Beets, topped bu.	1.75
Beets, No. 1, doz. bchs.	.90
Broccoli, No. 1, doz. bchs.	2.50
Cabbage, bu.	2.25
Cabbage, Curly, bu.	1.75
Cabbage, Red, bu.	1.75
Cabbage Sprouts, bu.	2.00
Carrots, bu.	2.25
Carrots doz. bchs.	.80
Celery, bu.	.90
Celery, doz. stks.	.90
Corn, Sweet, 5 doz.	1.50
Cucumbers, dill, Fancy	4.75
Cucumbers, Pickle, bu.	5.25
Cucumbers, slicers, Fancy, bu.	4.50
Dill doz. bchs.	.85
Kohlrabi, doz. bchs.	1.50
Onions, green, doz.	.70
Parsley, curly, doz. bchs.	.70
Parsley, root, doz.	.90
Peas, No. 1, bu.	4.50
Peppers, Cayenne, pk.	2.00
Peppers, hot, pk.	1.50
Peppers, sweet, pk.	1.50
Potatoes, New, 50 lb. bag	1.90
Radishes, red, doz.	1.10
Radishes, white, doz.	.90
Rhubarb outdoor doz. bchs.	1.00
Squash, Ital., ½ bu.	1.00
Squash, Summer, ½ bu.	1.00
Tomatoes, hothouse, 8 lbs.	2.00
Tomatoes, outdoors, 14 lbs.	2.00
Turnips, bu.	1.50
Turnips, topped, bu.	2.75

GREENS

Cabbage, No. 1, bu.	$1.50
Collard, No. 1, bu.	2.25
Kale, bu.	1.75
Mustard, No 1, bu.	2.00
Sorrel, bu.	2.00
Spinach, bu.	2.00
Swiss chard, bu.	1.75
Turnips, bu.	2.00

SALAD GREENS

Celery Cabbage, doz.	$2.50
Endive, bu.	2.00
Escarole, bu.	2.00
Lettuce, Bibb, bk.	1.25
Lettuce Boston, bu.	2.25
Lettuce, head, bu.	1.25
Lettuce, leaf, bu.	2.00
Romaine bu.	1.50

Poultry and Eggs

DETROIT POULTRY

DETROIT, July 22 (AP)—Prices paid per pound F.O.B. Detroit for No. 1 quality live poultry:

Heavy type hens 17-18; light type hens 10-11; heavy type broilers and fryers 3 to 4 lbs.—Whites 19-20, Barred Rock 22-24; caponettes under 5 lbs. 20½-22; over 5 lbs. 22-24; ducklings 30; heavy ducks 18.

DETROIT EGGS

DETROIT, July 22 (AP)—Eggs F.O.B. Detroit in case lots federal state grades:

Whites—Grade A extra large 41; large 39; medium 32; small 21; grade B large 33; no browns reported; checks 24½.

Commercially graded:

Whites—Grade A jumbo 38; extra large 35; large 34; medium 27-28; browns—grade A jumbo 38; extra large 33½; large 33; medium 27; small 18; grade B large 27-27½.

Livestock

DETROIT LIVESTOCK

DETROIT, July 22 (AP) (USDA)—Cattle salable 600. Trade moderately active; steers and heifers steady; cows slow, market not established; bulls steady; most choice steers 900-1135 lb. 27.75-29.00; good to low choice 26.00-27.75; standard and low good 23.50-26.00; utility 22.00-24.00; few lots choice heifers 26.50-27.50; good heifers 25.00-26.50; standard 23.50-25.00; utility 21.00-23.50; on Tuesday, utility cows 18.50-19.00, few 19.50; canners and cutters 14.50-18.50; utility bulls today 22.50-23.50; light cutter bulls 20.50-23.00. Canner and cutter cows 50c lower at 14.00-18.00; utility 189.00-18.50; few 19.00.

Hogs—Salable 400; butchers steady to 25c lower; sows steady; U. S. No. 1 and 2 and No. 1 190-230 lb. 14.50-14.85; No. 1 to 3 and No. 2 and 3 190-230 lb. 13.75-14.50; No. 2 and 3 230-260 lbs. 13.00-13.75; 260-300 lb. 12.50-13.00; No. 1 and 3 sows 300-400 lbs. 10.00-11.75; 400-600 lbs. 8.75-10.00; boars 8.00-10.75.

Vealers—Salable 50; steady; choice and prime vealers 34.00-38.00; good 30.00-34.00; standard 26.00-30.00; cull and utility 17.00-26.00.

Sheep—Salable 200; steady; good and choice spring slaughter lambs 22.50-23.00; utility and good 20.00-22.50; few good and choice old crops and yearlings 15.00-18.00; cull to choice slaughter ewes 4.00-7.00.

Won't Fight Williams on Election Bill Veto

LANSING (AP)— A Detroit Democrat last night suddenly called off his plan to try to upset Gov. Williams' veto of a Wayne County election bill.

"It would probably do more harm than good to try to fight the veto," said Rep. E. D. O'Brien after conferring at length with the Democratic House floor leader, Joseph Kowalski of Detroit.

O'Brien said he was "surprised and disappointed" that the governor's first veto of the session yesterday struck down a measure sponsored by a Democrat, himself.

The bill would have required a secret ballot by precinct delegates in selection of congressnonal district party chairmen.

As it is now, the choice is usually made by roll call, disclosing the candidate preference of each district convention delegate.

In rejecting the bill, the governor said it violates a basic Democratic principle — namely, that precinct delegates are accountable to voters of their precincts.

Destructive Thieves Ransack Irish Tavern

The Irish Tavern, 4703 Elizabeth Lake Rd., Waterford Township, was ransacked early yesterday and five cases of beer and an undetermined amount of money stolen, according to the owner, Walter Summers.

He told Waterford Township Police that when he came to work at 10 a.m. the back door was open, and vending machines, pool tables and juke boxes were smashed.

South Carolina's principal money crop is cotton.

Rainfall Sets Off Profit Taking

CHICAGO (AP) — Reports of rainfall overnight set off profit taking again today in new crop soybean futures but the July delivery was steady to firm during early dealings on a good volume of short covering.

Brokers said the new crop soybeans appeared to have been due for at least moderate selling even though there had been no moisture in the producing areas.

They noted that the price rise in those deliveries had been rapid during the past week or so with setbacks small and of short duration.

After about an hour wheat was ⅜ cent a bushel lower to ¼ higher, July $1.86⅝; corn ⅛ to 1 cent lower, July $1.25⅝; oats ¼ higher to ⅛ lower, July new-type contract 69⅞; rye ¾ to 1¼ lower, July $1.27¾; soybeans ¾ to 1½ lower, July $2.22.

Grain Prices

CHICAGO GRAIN

CHICAGO, July 22 (AP) — Opening grains:

Wheat		Oats (new)	
July	1.86¾	July	.68¾
Sept.	1.89¾	Sept.	.68
Dec	1.95	Dec.	.69⅜
Mar	1.97¾	Mar.	.70⅝
May	1.95⅝	Rye	
Corn		July	1.28½
July	1.25⅞	Sept.	1.30
Sept.	1.19⅝	Dec.	1.33⅝
Dec.	1.14½	Mar	1.35¼
Mar.	1.18½	Lard (drums)	
May	1.20¼	Sept.	8.85
		Oct.	8.90
		Nov.	8.92

News in Brief

Mrs. Ira Hatfield, of 9215 Funston St., White Lake Township, told Oakland County sheriff's deputies yesterday someone had stole $15 worth of clothing from a clothesline in her backyard.

Burglars took an estimated $6 and assorted bottles of soft drinks from vending machines at the Indianwood Country Club in Orion Township, sheriff's deputies reported today.

Best Carpet Cleaners. Owned and operated by Jim Bradford. A number of years experience with one of Pontiac's largest carpet cleaners. Quality cleaning of carpeting, rugs and furniture. Free estimates at your convenience. Call Jim, FE 2-2442. adv.

Representative Diggs Files Suit for Divorce

DETROIT (AP)—Rep. Charles C. Diggs Jr. (D-Mich) has filed suit for divorce. He has been married 12 years.

The circuit court case was suppressed, preventing disclosure of charges pending a hearing Friday or a property settlement.

Diggs and his wife, Juanita, have three children.

Diggs was elected to Congress from Detroit's 13th district in 1954 and was re-elected in 1956 and 1958. Previously he served three years in the state Senate. He was Michigan's first Negro congressman.

Business Notes

Radio Station KJBS, Deland, Fla., has appointed Donald E. Lord to its announcing staff. Lord was graduated from Pontiac Central High School in 1951. He is the son of Mr. and Mrs. Howard Lord, 43 Robertson Ct., Clarkston.

Lord prepared in radio-television techniques at Brown Institute of Broadcasting and Electronics in Minneapolis, Minn. Previously he attended Northwestern Bible College in Minneapolis and Macalester College in St. Paul, Minn.

Detroit-Windsor Tunnel Fare Increase Refused

DETROIT (AP)— A proposed fare increase for the Detroit-Windsor Tunnel has been turned down by Canada's Board of Transport Commissioners.

The Detroit and Windsor Tunnel Co. had asked that the one-way fare for a car and single passenger be raised from 60 to 65 cents and the cost of a commuter ticket be increased from 40 to 45 cents.

The company said the increase was needed to avert a deficit because of declining traffic.

Detroit and Windsor city officials had opposed any increase at hearings before the transport commissioners.

Detroit Edison President to Tour Soviet Plants

DETROIT (UPI)—Walker L. Cisler, president of Detroit Edison Co., was to leave today for a month-long tour of electric power installations and manufacturing plants in the Soviet Union.

In Moscow he expects to meet First Deputy Premier Frol R. Kozlov, whom he hosted while the Soviet official was visiting Detroit earlier this month.

Cisler will be in a group of 10 American electric-power executives who will be in Russia more than a month.



PONTIAC DONS RUSSIAN PLATE FOR MOSCOW VISIT — The special Russian language license plate which will identify a Pontiac "Bonneville Vista" to visitors at the American National Exhibition opening in Moscow on July 25 is shown by Nancy Kelly, GM secretary. Behind her are the license plates of the other GM car divisions represented in the GM exhibit. Reading top to bottom, the translations are: Buick Convertible "Electra 225," Oldsmobile Sport Sedan "Super 88," Cadillac Sedan "DeVille" and Chevrolet Sport Sedan "Impala." The cars bearing these plates plus a Chevrolet Corvette comprise GM's representation among 21 American-produced automobiles in the exhibition. Mr. and Mrs. Average Russian will receive an illustrated product booklet showing GM's full range of cars — specially printed in Russian.

Pinch Isn't Felt Yet

Steel Strikers Line Up for Pay

PITTSBURGH (AP) — The nationwide steel strike entered its second week today but most steelworkers have yet to feel any pinch in the pocketbook.

Many drew full two-week paychecks Tuesday and others have similar pays coming. In another two weeks, most steelworkers will collect three or four more days' pay for work up to the strike July 15.

Steelworkers also may draw two weeks vacation pay if they wish.

Cars parked bumper-to-bumper Tuesday as U.S. Steel Corp. paid off some 10,000 employes at its nearby Homestead works.

★ ★ ★

"This strike is silly. I sure hope it's over very soon," said Harry chedwick, 39-year-old father of six. "Nobody worries about Harry, except Harry. Every day I lose money means a tremendous loss to my family."

Steelworker Edward Davis commented: "Nobody wanted to strike and very few men wanted a raise in pay. However, we are glad to strike if it means holding on to some of our benefits."

In addition to the 500,000 striking United Steelworkers, the shutdown has idled some 45,500 workers in allied industries. Hardest hit are railroads, coal mines, truckers and Great Lakes shippers.

In Cleveland, a spokesman for 18 trucking firms which haul steel said 500 more truck drivers were laid off Tuesday. That brought the total to 1,000. Some 100 truckers were idled in Pittsburgh.

Meanwhile, an agreement was reached permitting some 1,000 supervisory and salaried employes of Jones & Laughlin Steel Corp. to come and go freely at the firm's Pittsburgh and Aliquippa, Pa., works without inteference from pickets. The company agreed to drop court injunction proceedings.

In Detroit, the McLouth Steel Corp. charged striking pickets with keeping 15 maintenance men inside its plants. There was no comment from the union.

City Mulls Over Center Proposal

Investors Ask Pontiac to Lease Development Costing $921,000

City commissioners have under study a prospectus for a $921,000 community center in southwest Pontiac. The city is being asked to consider a leasing arrangement to help finance its construction.

★ ★ ★

The prospectus was presented by Commissioner Milton R. Henry, who is backing the project.

Figures on construction and operating costs were submitted over the name of William Goodman, Pontiac department store owner and landholder.

Goodman heads a group of investors who are willing to put up private capital to build the building, he said, if the city is willing to lease it for 25 years at a rental fee of $60,000 a year.

Goodman said this rate would net investors an annual, 6½ per cent profit on their investment.

According to his figures, it was estimated that the city could make a net profit of about $8,000 a year on the community center, at the same time gaining another $12,000 a year in property taxes from it.

★ ★ ★

Goodman estimated the community center could gross $157,000 a year and net $68,000.

These profits would come through operation of a 16-lane bowling alley and a 15-square foot skating rink which, he said, together with a 10,000-square foot multi-purpose area constitute the main recreation features planned for the center.

Goodman said he is prepared to sell as site for the center a five-acre parcel at Gillespie and Branch streets at a price of $40,000.

The prospectus listed as other initial expenses $670,000 for construction of a one-story building and a 300-car parking lot and $211,000 for equipment.

Henry believed that the city could operate the center "as a completely self-sustaining enterprise."

He said that reports are being readied on a posible design for the building and the need for recreational facilities to combat juvenile delinquency.

Smashup Injures Father, Two Sons

A Waterford Township father and two sons were injured Tuesday when their car smashed into the rear of another auto in front of 3738 Elizabeth Lake Rd., Waterford Township, Oakland County sheriff's deputies reported today.

Robert J. Lang, 33, of 3832 Faber Dr., and his sons Richard, 9, and John, 5, were treated at Pontiac General Hospital and released.

Lang told deputies a car ahead of him stopped quickly and without warning.

The other driver, James L. Kling, 18, of 1210 E. Lincoln Rd., Royal Oak, said an auto ahead of him had suddenly stopped to turn left and he was forced to stop to avoid a collision.

Pontiac Students Taking Supermarket Course

Two January graduates of Pontiac Central High School are participating in supermarket distribution, a new education program offered at Western Michigan University, Kalamazoo.

Garner Grogan Jr., son of Mr. and Mrs. Garner Grogan Sr., of 547 W. Huron St., and Ronald L. Bunch, son of Mr. and Mrs. Herbert Bunch, of 675 Second St., will alternate periods of on-campus classes with periods of supervised work experience in co-operating supermarkets.

The two-year curriculum, believed to be the first of its kind in the United States, prepares young men for management careers in the supermarket industry.

About 200,000 silver fox fur pelts are produced yearly by fur farms.

$133,000 for Introductions

She Hits Insuranceman With a Giant Law Suit

LONDON (UPI) —A Belgian divorcee who said she had been described as "Washington's No. 3 hostess" is suing a British insurance broker for the six figure salary she says he owes her for arranging introductions to top U.S. officials.

★ ★ ★

The divorcee, Mrs. Martha Brusset, 50, did not name any exact figure when her suit against Lloyds' of London agent Edward Lumley opened here yesterday.

★ ★ ★

But she contended that Lumley owed her "133,000 pounds plus" — more than $372,000— for the five years she worked consultant woman."

Mrs. Brusset testified she had given many lavish parties in Washington, and had visited the White House "more than once." She said she gave her parties "so that people could meet."

DENIES BLACKMAIL

The 50-year-old divorcee testified that she had been in love with Lumley and had had a heart attack and attempted to commit suicide when he broke off their relationship in 1956.

She denied a suggestion that her suit constituted blackmail.

Mrs. Brusset, who formerly had been married to a Belgian diplomat, showed up in court looking slim and elegant in a black Dior silk suit.

★ ★ ★

"What did you do to earn $78,400 a year?" Fearnley-Whittingstall asked her.

"I introduced nearly 50 people to Mr. Lumley," Mrs. Brusset replied. "One of them was the French ambassador to the United Nations."

"What did he want to do — insure the Suez Canal?" the lawyer asked. "Were you supposed to stroll through the salons of Europe and if you met anyone who wanted to insure their motor car, you sent a postcard to Mr. Lumley?"

VALUABLE TO BUSINESS

"He wasn't interested in motor cars," she said. "He was only interested in big business."

★ ★ ★

Mrs. Brusset said her contacts among crongressmen, government officials and diplomats made her valuable to American businesses.

Before joining Lumley in 1951 she had worked for various other companies at up to $80,000 a year, she said.

She testified her job provided her with a $2,500-a-month expense account, an eight-bedroom house in Washington, two Cadillacs and three servants.

She also maintained a house at Franconia, N. H., she said.

★ ★ ★

American lawyer John M. Keesing, former president of two corporations that employed Mrs. Brusset, testified yesterday that she was "friendly with eight to 10 ambassadors in America and also with top people at the United Nations."

Dairymen of the U. S. have an income estimated somewhat in excess of $4.6 billion each year.

Vets Fund Move Crushed Again

Rebel GOP Senator Fails as Republicans Reaffirm Stand

LANSING (AP)—A rebel Republican move to spring loose the veterans trust fund to pay Michigan's most distressed creditors was crushed in the Senate last night.

A 19 to 11 vote of rejection underscored the fastness of the majority Republican stand for sitting on the 50 million dollar fund until Democrats accept their proposed use (sales) tax increase.

And it was a sharp rebuff to Sen. John A. Stahlin (R-Belding), author of the defeated plan, who was accused of conducting a race for Congress from the Senate floor. Stahlin denied it.

Bitter words marked the 40-minute debate labeled by one Senator a farce. Both Democratic Gov. Williams and the GOP leadership were described as "blind."

Sen. Clyde H. Geerlings (R-Holland), who applied the tag to Williams, disputed Stahlin's appraisal of the state's cash situation as acute and answered his criticism of GOP Senate tactics.

Stahlin said that he approved last April 23 when the GOP majority took its present position on the trust fund.

Meanwhile backers of the Lesinski-Green tax compromise plan worked feverishly today to patch gaping holes that would triple business taxes paid by thousands of Michigan firms.

The four-bill package, hastily drawn last week by Reps. T. John Lesinski (D-Detroit) and Allison Green (R-Kingston), would couple a use (sales) tax increase with a business profits tax.

The pair huddled late into the night with state revenue experts to iron out bugs that embarrassed some of the 56 other signers of the bills, 28 from each party.

★ ★ ★

The House Taxation Committee sent the four bills to the House floor last night withut any recommendation. This requires 56 votes — a majority — to bring them up for debate.

Meanwhile there were signs that a flat rate income tax package drafted by Rep. Rollo G. Conlin (R-Tipton), tax committee chairman, was again on the verge of a House vote.

This announcement is neither an offer to sell nor a solicitation of an offer to buy any of these securities. The offering is made only by the Prospectus.

NEW ISSUE

1,200,000 Shares

COLONIAL ENERGY SHARES INC.

Common Stock
(Par Value $1)

The Public Offering Price

will be the Net Asset Value plus an underwriting discount as set forth in the Prospectus

It is anticipated that the initial public offering price will be determined and announced on July 27, 1959, but such price may be determined and announced during a period of not more than one week prior to or after such date.

Colonial Energy Shares, Inc. is a diversified open-end investment company into which Gas Industries Fund, Inc., a diversified open-end investment company, was merged in June, 1959. Colonial Energy Shares, Inc. emphasizes investment in common stocks and securities having common stock characteristics and its investment objective is long-term capital appreciation through participation in growth in the use of energy.

A copy of the Prospectus may be obtained from the undersigned.

Watling, Lerchen & Co.

Members New York Stock Exchange

402 Pontiac State Bank Building, Pontiac, Michigan
FEderal 4-2895

Please Send Me a Prospectius on COLONIAL ENERGY SHARES, INC.

Name .....

Address .....

City ..... Zone ..... State .....

Train Engineers Need Firemen for Extra Eyes

ST. PAUL, MINN. (UPI)—Sen. Hubert H. Humphrey (D-Minn.) said Monday he will fight to keep locomotive firemen on train crews as needed "co-pilots" for public protection.

★ ★ ★

Humphrey made his promise in a speech at the 37th convention of the Brotherhood of Locomotive Firemen and Enginemen.

★ ★ ★

He said the firemen on a modern diesel locomotive is "another set of eyes and ears for the engineer" as well as supervisor of production of power. He said he is as needed as the "co-pilot" of an airplane.

Rain, Hail Damage Crops in Austria and Hungary

VIENNA (AP) — Week-long downpours and hailstones have caused heavy damage to crops and transportation lines all over Austria and in western Hungary.

★ ★ ★

Army helicopters and engineers rescued the inhabitants of three flooded Austria villages in the Danube valley. In the province of Styria, cloudbursts caused numerous landslides blocking mountain roads and railway tracks.

★ ★ ★

Budapest reported extensive damage throughout western Hungary with some areas cut off, villages flooded and roads and bridges out.

NOTICE OF HEARING ON ACQUIRing certain private property by condemnation in Avon Township, Oakland County, Michigan, for use and benefit of the M.S.U.-Oakland Sewage Disposal System.

To whom it may concern, particularly Frederick M. Davis & May T. Davis, his wife;

Floyd H. Hubner & Ruth F. Hubner, his wife;

Puel Calcaten & Josephine Calcaten, his wife;

And

All owners of property described herein.

Pursuant to the Provisions of Act 185 of the Public Acts of 1957 as amended.

You are hereby notified that pursuant to the Statute, the Department of Public Works on behalf of the County of Oakland, has caused to be filed in this Court a petition praying for the acquisition by condemnation of easements across certain private property herein described, to-wit:

"An easement thirty (30) feet wide over and across Lot 9, Eyster's Avon Estates, a subdivision of the NW. ¼ of Section 21, T 3 N, R 11 E, Avon Township, Oakland County, Michigan, said easement center line described as commencing at the Northeast corner of Lot 9; thence Southerly along east property line' 213.85 feet to the point of beginning; thence North 52° 38'36" West 155.48 feet; thence South 88° 59' 07" West 264.37 feet to a point on the West property line North 08° 32' West 127.65 feet from the Northwest corner of said lot 9"; said owners of record of the above described property being Frederick M. Davis and Mary T. Davis, his wife, of 1117 E. Avon Circle, Rochester, Michigan; and also

"An easement thirty (30) feet wide over and across part of the Northeast ¼ of Northeast ¼, Section 21, T 3 N, R 11 E, Avon Township, Oakland County, Michigan, described as beginning at Northeast corner thereof; thence West 825.5 feet; thence South 874.5 feet; thence East to Clinton River; thence North along Clinton River to point 825 feet south of north section line; thence East to east section line; thence North 825 feet to point of beginning (Known as B298.16 ac.), the center line of said 30 foot easement being described as commencing at the Northeast section corner, Section 21, T 3 N, R. 11 E, Avon Township, Oakland County, Michigan; thence West 34.89 feet on north section line to point of beginning; thence South 24° 01' 17" West 204.28 feet; thence South 76°13'58" West 596.69 feet; thence North 64°35' 51" West 140.80 feet to a point on the west property line 268.8 feet due South of the Northwest corner of said parcel";

said owners of record of the above described property being Floyd H. Hubner and Ruth F. Hubner, his wife, of 1100 Livernois, Rochester, Michigan; and also

"An easement thirty (30) feet wide over and across Part of North ½ of Northeast ¼ Section 21, T 3 N, R 11 E, Avon Township, Oakland County, Michigan, described as beginning at North ¼ corner; thence South 935 feet; thence East 1452 feet to Clinton River; thence North along River to point 874.5 feet south of North section line; thence West 99 feet; thence North 874.5 feet to north section line; thence West 1228.92 feet to point of beginning (known as B 303, 31 ac.), the center line of said 30 foot easement being described as commencing at the North ¼ corner Section 21, T 3 N, R 11 E, Avon Township, Oakland County, Michigan; thence Southerly along north and south ¼ section line 273.95 feet to the point of beginning; thence south 88°.53' 49" East 357.70 feet; thence South 77°.39'.32" East 274.75 feet; thence South 89° 49' 15" East 312.78 feet; thence North 70°.22'.22" East 306.76 feet; thence South 64°.35'.51" East 34.05 feet to a point on east property line 268.8 feet due south of the northeast corner of said parcel" owner of record of said property being Puel Calcaten and Josephine Calcaten, his wife, of 1410 Avon Road, Rochester, Michigan;

and also

"An easement thirty (30) feet wide over and across Lot 8 Eyster's Avon Estates, a subdivision of the Northwest ¼ of Section 21, T 3 N, R 11 E, Avon Township, Oakland County, Michigan; said easement center line described as commencing at the Northwest corner of said Lot 8; thence easterly along the north property line 9 feet to the point of beginning; thence SEly 129.35 feet to a point on the west property line 9 feet north of the southwest corner of said Lot 8; thence easterly 337.32 feet to a point on the east property line 127.65 feet south from the northeast corner of said Lot 8;"

said owners of record of the above described property being Thomas Hitchman and A. Lillian Hitchman, his wife, of 620 Ford Building, Detroit, Michigan; estate of Maude Eyster, deceased, by Fletcher L. Renton and Lyster C. Ladd, Executors, of 1402 North Woodward Avenue, Royal Oak, Michigan.

You are further notified that the hearing on the petition will be held in the Circuit Court for the County of Oakland in the Court House in the City of Pontiac, Michigan, on Tuesday, the 11th day of August, A.D., 1959, at the opening of Court on that day at 9 00 a.m., or as soon thereafter as Counsel may be heard.

You are further notified that upon said date the petitioner will ask this Court to determine the necessity for appointing three (3) commissioners whose duty it shall be to determine whether it is necessary to take for public use and benefit the property described in the petition, and if so, to appraise the damage to be paid as compensation for such taking.

ROBERT P. ALLEN,
Ass't Corporation Counsel,
Oakland County.
Business Address:
County Office Bldg.
1 Lafayette Street,
Pontiac, Michigan
Phone: FEderal 3-7151.

July 15, 22, 29 '59.

COMMUNITY NATIONAL BANK OF PONTIAC
Pontiac, Michigan

NOTICE OF SHAREHOLDERS' MEETING

Notice is hereby given that, pursuant to call of its directors, a special meeting of the shareholders' of Community National Bank of Pontiac will be held at its banking house at 30 North Saginaw Street, in the City of Pontiac, State of Michigan, on Saturday, August 22nd, 1959, at 10:00 a.m., for the purpose of considering and determining by vote whether an agreement to merge the said bank and the Romeo Savings Bank, located in the Village of Romeo, State of Michigan, under the provisions of the laws of the United States, shall be ratified and confirmed; and for the purpose of voting upon any other matter incidental to the proposed merger of the two banks. A copy of the aforesaid agreement, executed by a majority of the directors of each of the two banks, providing for this merger, is on file at the bank and may be inspected during business hours.

July 17, 1959.

A. G. GIRARD,
President

July 18, 20, 21, 22, 23, 24, 25, 27, 28, 29, 30 and 31.
Aug. 1, 3, 4, 5, 6, 7, 8, 10, 11, 12, 13, 14, 15, 17, 18 and 19, '59.

INDEX

ANNOUNCEMENTS

Card of Thanks 1
In Memoriam 2
Flowers 3
Funeral Directors 4
Cemetery Lots 5

REAL ESTATE FOR SALE

For Sale Houses 6
Income Property 7
Sale Lake Property 8
Sale Resort Property 9
Suburban Property 10
For Sale Lots 11
Industrial Property 12
For Sale Acreage 13
For Sale Farms 14
Rent Farm Property 15
Sale Business Property ... 16
Rent, Lease Bus. Prop..... 17
For Sale or Exchange 18

EMPLOYMENT

Help Wanted Male 19
Help Wanted Female 20
Help Wanted 21
Employment Agencies 22
Instructions 23
Work Wanted Male 24
Work Wanted Female 25

SERVICES OFFERED

Building Service 26
Building Supplies 27
Business Services 28
Bookkeeping & Taxes 29
Dressmaking & Tailoring .30
Garden Plowing 31
Income Tax Service 32
Insurance Agencies 33
Laundry Service 34
Landscaping 35
Moving & Trucking 36
Painting & Decorating 37
Television Service 38
Typewriter Service 39
Upholstering 40

NOTICES

Lost & Found 41
Hobbies & Supplies 42
Notices & Personals 43

WANTED

Wtd. Children to Board .. 44
Wtd. Household Goods 45
Wanted Miscellaneous 46
Money Wanted 47
Wanted to Rent 48
Share Living Quarters 49
Wtd. Transportation 50
Wtd. Contracts, Mtgs. 51
Wanted Real Estate 52

RENTALS OFFERED

Rent Apts. Furnished 54
Rent Apts. Unfurnished ... 55
Rent Houses Furnished ... 56
Rent Houses Unfurnished.. 57
Rent Lake Cottages 58
For Rent Rooms 59
Rooms with Board 60
Convalescent Homes 61
Hotel Rooms 62
For Rent Stores 63
Rent Office Space 64
For Rent Miscellaneous ... 65

FINANCIAL

Business Opportunities 66
Sale Land Contracts 67
Money to Loan 68
Mortgage Loans 69

MERCHANDISE

Swaps 70
For Sale Clothing 71
Scrap & Iron 72
Sale Household Goods 73
Antiques 74
TV & Radios 74A
Water Softener 75
For Sale Miscellaneous ... 76
Machinery 76A
Do It Yourself 77
Cameras & Equipment ... 78
Sale Musical Goods 79
Sale Office Equipment 80
Sale Store Equipment 81
Sale Sporting Goods 82
Bait, Minnows, Etc. 82A
Hunting Accommodations . 83
Sand, Gravel & Dirt 84
Wood, Coal & Fuel 85
Plants, Trees, Shrubs 86
For Sale Pets 87
Dogs Tranied, Boarded .. 87A
Hunting Dogs 87B

FARM MERCHANDISE

Hay, Grain & Feed 88
For Sale Livestock 89
Wanted Livestock 90
For Sale Poultry 91
Sale Farm Produce 92
Sale Farm Equipment 93
Auction Sales 94

AUTOMOTIVE

For Sale Housetrailers ... 95
Rent Trailer Space 96
Auto Accessories 97
For Sale Tires 98
Auto Services 99
Sale Motor Scooters 100
For Sale Motorcycles 101
For Sale Bicycles 102
Boats & Accessories 103
Fiberglas 103A
For Sale Airplanes 104
Transportation Offered .. 105
Wanted Used Cars 106
Used Truck Parts 106A
Used Auto Parts 106B
For Sale Used Trucks .. 107
Auto Insurance 108
Foreign & Sports Cars ... 109
For Sale Used Cars 110

Death Notices

GERBACK, JULY 21, 1959, JUNE Louise, 3770 Austinwood, Waterford, age 39; beloved wife of Herman Gerback, dear mother of Thomas and Michael Gerback, dear daughter of Henry Edwards and Mrs. Edith Fry, dear sister of Mrs. Paul (Alice) Resetar, Otis and Thomas Edwards. Funeral service will be held Friday, July 24 at 10 a.m. from Our Lady of The Lakes Church with interment in the Catholic section of Lakeview Cemetery. Recitation of the Rosary from the Coats Funeral Home, 3141 Sashabaw, Drayton Plains, where Mrs. Gerback will lie in state after 7 p.m. today.

MORLOCK, JULY 21, 1959, ALEX., Detroit, Michigan, age 51; dear brother of Mrs. Harold Stickley and Walter Morlock. Funeral service will be held Friday, July 24 at 1 p.m. from the Sparks-Griffin Chapel with interment in Yale, Michigan. Mr. Morlock will lie in state at the Sparks-Griffin Funeral Home.

REED, JULY 21, 1959, HOMER J., 308 W. Cambourne, Ferndale, age 72; beloved husband of Lois M. Reed, dear father of Mrs. Kenneth C. Young (Doris Mae), dear brother of Edward Reed. 2 grandchildren also survive. Funeral service will be held Thursday, July 23 at 2 p.m. from William Sullivan Funeral Home, Royal Oak with Rev. Thomas J. Kirkman officiating. Interment in Roseland Park Cemetery, Royal Oak. Mr. Reed will lie in state at the William Sullivan Funeral Home.

STRONG, JULY 21, 1959, WINwood, 142 N. Main St., Almont, age 83; beloved husband of Ida Carter Strong, dear father of Mrs. Erma Thick, Earl, Elmer, Albert, Norman and Forest. Also 26 grandchildren and 7 great-grandchildren survive. Funeral service will be held Thursday, July 23 at 2 p.m. from the Muir Brothers Funeral Home, Almont, Michigan, with Rev. Daniel Boxwell officiating. Interment in Rochester Cemetery.

WOOD, JULY 20, 1959, WALTER Richard, 2441 Orchard Lane, White Lake Twp., age 65; beloved husband of Minnie Teetle Wood; dear father of William W. Wood, Regginald Wood, Mrs. Murvin (Ellen) Johnston and Mrs. John (Mable) Zdziebko; dear brother of Mrs. Nellie Finlayson, Robert and Charles Wood. 10 grandchildren and 2 great-grandchildren also survive. Funeral service will be held Thursday, July 23 at 1 p.m. from the Coats Funeral Home, 3141 Sashabaw Rd., Drayton Plains with Rev. Claude E. Cook officiating. Interment in Commerce Cemetery. Mr. Wood will lie in state at the Coats Funeral Home.

YUNGK, JULY 20, 1959, JOHN SR., 45 Lewis St., age 74; beloved husband of Christine Yungk, dear father of John Yungk Jr., Mrs. Raymond Steif, and Mrs. James McCollum, dear brother of Mrs. Walter Korder, Harold Yungk and Mrs. Harold Smith. 6 grandchildren also survive. Funeral service will be held Thursday, July 23 at 2 p.m. from the Sparks-Griffin Funeral Home with the Rev. Edwin Prophet officiating. Interment in White Chapel Cemetery. Masonic Lodge No. 21 will have charge of the grave service.

In Memoriam 2

IN LOVING MEMORY OF STELLA Bigelow Murray who went to her Heavenly Home July 20, 1952.
Loving daughter and husband, Cecile Murray Peirce and R. Morris Peirce.

Funeral Directors 4

COATS
FUNERAL HOME
Drayton Plains OR 3-7757

Donelson-Johns
FUNERAL HOME
"Designed for Funerals"

Voorhees-Siple
FUNERAL HOME
Ambulance Service Plane or Motor
FE 2-8378

SPARKS-GRIFFIN CHAPEL
Thoughtful Service FE 2-5841

Cemetery Lots 5

4 CHOICE LOTS (6 GRAVES TO lot) in section 5, Perry-Mt. Park

1 choice lot at Oakland Hills Cemetery near Walled Lake and Novi. Phone OR 3-2253.

PERRY MT. PARK CEMETERY graves. $25 & up. FE 4-9882.

BOX REPLIES

At 10 a.m. Today there were replies at The Press office in the following boxes:

7, 14, 21, 28, 31, 32, 35, 62, 71, 75, 81, 82, 85, 88, 97, 98, 101, 103.

NEED A FINANCE-FIXER? Order Classified Ads to sell, rent, find a good job. FE 2-8181 is the Want Ad number!

The Pontiac Press
FOR WANT ADS
DIAL FE 2-8181
From 8 a.m. to 5 p.m.

All errors should be reported immediately. The Press assumes no responsibility for errors other than to cancel the charges for that portion of the first insertion of the advertisement which has been rendered valueless through the error. When cancellations are made be sure to get your "kill number." No adjustments will be given without it.

Closing time for advertisements containing type sizes larger than regular agate type is 12 o'clock noon the day previous to publication.

NOTICE TO ADVERTISERS

The deadline for cancellation of transient Want Ads is now 9:15 a.m. the day of publication after the first insertion.

CASH WANT AD RATES

Lines	1-Day	3-Days	6-Days
2	$1.50	$2.04	$3.12
3	1.50	2.97	4.50
4	2.00	3.84	5.76
5	2.50	4.50	6.70
6	3.00	5.40	8.20
7	3.50	6.30	9.66
8	4.00	7.20	11.04
9	4.50	8.10	12.42
10	5.00	9.00	13.80

For Sale Houses 6

HOUSE FOR SALE WITH 3 LOTS. Phone, UL 2-5317 after 6:30.

FOR COLORED—3 BEDROOM, DINing room, living room, kitchen, bath, well kept. Full price $5,800, with $700 down. Quick possession. From 9 A.M. to 9 P.M. call FE 3-9584.

3 BEDROOM HOME, BRICK. OR 3-8377.

6 ROOM HOUSE. 4 BEDROOMS. Family kitchen, lge. utility, 12x 60 insulated garage. 1 acre lot. Large garden 1 block off Dixie Hwy. Full price $8950. $950 down. Private owner, 3145 Warren Dr., Drayton Plains, OR 3-5855.

3 BEDROOM, LAKE OAKLAND Heights, Owner, OR 3-3249.

DON'T PASS UP MONEY! Sell unneeded belongings for cash through Classified Ads! FE 2-8181.

For Sale Houses 6

ATTRACTIVE

STONE trimmed, white frame home on landscaped acre setting — near new MSUO. Beautifully arranged, EIGHT ROOMS and ceramic bath. Carpeting and draperies included in the 24 ft. living room. Family room with natural fireplace, extra ½ bath. Ideal living for your family — call now to see. $24,950. The price is right!

BEAUTIFUL . . .

LOCATION — Select established subdivision of fine homes—privileges on Huntoon Lake. Controlled beach for the kiddies. (Good fishing on this lake too). RANCH HOME 60x42 with 3 bedrooms, 30 ft. family room and 24x13½ ft. living room with fireplace. Carpeting and draperies included. Outdoor grill in the fence enclosed lawn. Let us show you this lovely home — so much to see! The $21,000 asking price is right!

LAKE . . .

FRONT, Sylvan Lake. Two bedrooms, with heated family room that could be used as third bedroom. Living room 12x24. Tiled bath. Full basement. Oil forced air heat. Very good beach. $13,750. Terms. DON'T DELAY!

Humphries
83 N. Telegraph Open Eves.
FE 2-9236
MULTIPLE LISTING SERVICE

3 BEDROOMS
Full basement. Gas furnace. Newly decorated. $11,000. Terms..

9 ROOMS
Mixed neighborhood. Nice location. $8450. Terms.

CUCKLER REALTY
236 N. Saginaw FE 4-4091

NEAR PONTIAC LAKE, 3 BEDrms., 1½ baths, excellent condition. GI mortgage. Owner. OR 3-4118.

BY OWNER. HERRINGTON HILLS. 3 bdrm. brick. Landscaped. $2000 down. 1295 Featherstone Rd. FE 4-0884.

Suburban Living
At Its Best
Your future home is the
(CONVERTIBLE 24)
3 & 4 bedrooms 1½ baths
W. W. ROSS HOMES
OR 3-8021

WE TRADE
CLEAN—IMMEDIATE POSSESION
Furnished if desired. This custom built home has 3 bedroom possibilities plus many outstanding features. Beautiful hardwood floors. Bright cheerful kitchen. Large garage. 2 nicely landscaped lot, just 2 blocks from Elizabeth Lake (west end). A Steal at $11,500 terms.

ELWOOD REALTY
FE 4-5203 or FE 2-5452

2 FAMILY INCOME
5 and bath up and down. 2 furnaces full basement. This place will pay for itself. Small down payment.

EAST SIDE
2 bedrm. home, 1 car garage, full basement. Lot 80x180. Fenced yd. Fruit trees in back. Ideal for older couple.

CRAWFORD AGENCY
609 E. Flint. MY 3-1143, FE 8-2306

AS A GROUP OF BUILDERS WE offer low prices through volume purchases on custom "Quality Built" homes—800 plans. We'll secure mortgage. No obligation.
Builders Exchange
FE 3-7210 or UL 2-3464

KEITH G. SIEGWART
Custom Building FE 5-0782

BARGAIN
4 houses for sale by the court Receiver. Built to sell in the $16,000 bracket. Will sell now for $14,000. $500 down. FHA terms or G.I. nothing down. 3 bedroom brick, deluxe carport. Sliding glass doors to terrace area off dining room. Solid 10 ft. concrete side drive. Gas furnace. Elizabeth Lake, M-59. Close to schools. Good place for children.

ANCHOR
LI 7-3800 or JO 4-5772

NORTH TELEGRAPH
Near Boston. 40 x 150 lot. Zoned commercial. Neat 4 room, bath, glassed porch, basement. Stoker. Double garage. $7500. Terms. Marshall Ave. Good location. Very nice 6 rooms. Oil furnace. Garage. A-1 cond. Paved street. Terms.
PONTIAC REALTY
737 Baldwin FE 5-8275

MILLER

MAJOR LEAGUE HOME AT MINOR LEAGUE PRICE off Sashabaw Rd. 5 rooms & bath built in 1956 — lge. lot 100 x 150. 3 large bedrooms, 24 ft. living room, new carpeting, beautiful kitchen, dining room. Drapes & water softener included, all newly decorated and it is spotless. The price $12,000, $1,530 dwn. $74 month — taxes & insurance included. You can't beat this.

SOUTH BLOOMFIELD HIGHLANDS 6 room brick ranch — 1½ baths. On 80 ft. lot. Entire home newly carpeted. 28 ft. living room, nat. brick fireplace, large modern kitchen, built in oven and range, refrigerator to match also dishwasher. Full dining room, all drapes included. Ceramic bath, 2 car plastered garage. Call for appointment to see this lovely home.

ELIZABETH LAKE PRIV. 5 & bath, vacant move right in. 2 nice bedrooms, 12 ft. kitchen, 20 ft. porch. This is a nice clean home and only $6,500 terms.

William Miller
Realtor FE 2-0263
670 W. Huron St.
Open 9 to 9

BY OWNER
SALE—TRADE—OR LEASE
With option — 5 Bedroom home on extra large lot in desirable location ½ mile North of Post Office. On paved dead-end street. Ideal for children. Very favorable terms or will trade equity for anything of equal value. Phone OR 4-0306.

5 RMS. 200 x 300 FT. LOT. CLOSE to schools, stores, & churches. $4,000. $500 down. OR 3-3896.

$750 DOWN
West suburban 3 bedroom brick ranch home. Immediate possession. Newly decorated throughout. Large corner lot. Carport, ceramic tile bath, and a large kitchen with ample eating space.

SPECIAL
Rent with option to buy. Three bedrooms full bsm't., gas heat, fireplace, carpeted living room and dining room, two car garage. $85 per month.

$1,000 DOWN CRESCENT LAKE 5 rooms two bedrooms, large carpeted living room, and kitchen with ample eating space. 1½ car garage and large lot. This is an exceptionally good buy.

FE 4-3569 FE 5-5841

WM. A.
KENNEDY
REALTOR
3101 W. HURON ST.

MODERN 3 BEDROOM BRICK. 2 car garage. Fireplace. Lake priv. $13,890. Evenings, FE 2-4713

WHITE LAKE. 2 BEDROOM MODern on 4 acres, 2 car attached garage. $11,500. 3771 Brookfield.

TRI-LEVEL STARTER HOME Nothing down your lot, small down, our lot. G. Flattley. EM 3-0482.

WRIGHT
NOTHING DOWN
3 bedroom—full basement—close to General Hospital—$54 per month—$200 closing costs for G.I.—Also have other home bargains with low down payments.

JIM WRIGHT, Realtor
345 OAKLAND AVE. FE 8-9441
Open till 8:30

For Sale Houses 6

HAYDEN

MORTGAGE COST DOWN
For Veteran. Excellent North Side home. 2/3 Living room. Nice kitchen, 1½ car garage. Basement, gas furnace. Shady lot.

$7950. FULL PRICE
Low Down Payment. Cozy & clean 2 B.R. home with utility. Gas furnace. Attached garage plus carport. Nice workshop. Ideal for couple or small family. West sub.

MORTGAGE COST DOWN
For Veteran. 3 B.R. home near St. Freds. Newly painted. Clean inside. Basement. Gas furnace. 2 Car garage. $10,500.

WATERFORD JR. HIGH
Convenient location. Nice lot 70 x 220 with 3 B.R. home. Wall to wall carpet in L.R. Venetian blinds. Oil furnace. $10,000. F.H.A.

OFF M-24
1½ Story home with stairway to unfinished attic. Lot 100 x 200. Oak floors. Full basmeent. 1½ car garage. Immediate Possession & only $1000. down.

SEYMOUR LAKE FRONT
A 22 x 30 home with bath. Part basement. Good buy at $7500. Terms.

J. C. HAYDEN, Realtor
FE 8-0441 Open Eves. FE 8-0441

2 BEDROOM HOME, WITH UNION Lake privileges. Will sell to responsible party for low down payment. EM 3-6444.

BY OWNER. 2 BEDROOM, FULLY insulated, storms & screens, gas heat. Hardwood floors, cement drive. FE 8-1695.

WOLVERINE
LAKEFRONT
Year around 4 bedrm. home with-in daily driving range of Detroit, Pontiac, Plymouth & Northville. Moving out of state. Will accept $2,000 dn. or best offer. Market 4-1284 if you enjoy swimming, boating, fishing, etc.

3
BEDROOM
HOMES
$100 DOWN
MOVES YOU IN
NO MORTGAGE COSTS
PAYMENTS LESS THAN RENT
MODEL OPEN
WEEKDAYS & SUNDAY 1:30 TO 6
731 Blaine
2 blocks north of Montcalm
WESTOWN REALTY
FE 8-2763 or Eves. LI 2-4677

2 ACRES OF GROUND WITH 6 room house. will sell on contract. Inquire at 2315 Mann Rd., Pontiac, Michigan.

LAKE FRONTAGE. SEMI-PRIVATE Lk. Year around home. Lge. shaded lot. 74x360. 6 rms. Full bath and util. By owner. OA 8-2036.

BY OWNER. 4 BEDRM. 1½ story frame home. 3 lots, 1½ car garage. 14 x 18 workshop. FE 5-3564.

GILES

Near Watkins Lake
With lake privileges. 2 bedroom home on a large wooded lot. Cyclone fencing, also has garage. Vacant, move right in and enjoy the summer.

Mill Lakefront
Beautiful 6 room bungalow, full basement, all tiled. 4 large well-landscaped and fenced lots with sprinkler system. This home has extra features too numerous to list. Call for appointment.

GILES REALTY CO.
FE 5-6175 221 BALDWIN AVE.
OPEN 9 A.M. — 9 P.M.
MULTIPLE LISTING SERVICE

ROCHESTER—ADAMS RD.
New 3 bedroom colonial brick with exposed basement. Has fireplace, electric kitchen, 1½ baths, 2 car garage & glass sliding doors out of basement. $25,500. See this custom built home today. Office is at 1010 Adams Rd. 1 mile north of Walton.
REALTOR, FRANK SHEPARD,
OL 1-7511 OL 1-1194

OWN THIS LOVELY HOME FOR LESS THAN AVERAGE MONTHLY RENT.
144 Wall St. — For colored 3 bedroom — 2 story home that has gas heat, new kitchen, 2 car garage. Can be yours with $700. OL 1-7511 for inspection.
FRANK SHEPARD, REALTOR
1010 Adams Rd. Rochester

IRWIN
GEORGE R.

NORTH SIDE
3 bedroom bungalow with attached breezeway and 2 car gastone front built in range & oven. Carpeted living room and 2 lots fenced. Excellent location; excellent home.

WALLED LAKE AREA
3 bedroom ranch type brick bungalow with attached breezeway and 2 car garage. Has full basement with automatic heat and hot water. Nicely landscaped ground and ideally located.

NORTH END
3 bedroom frame home with oak floors, plastered walls, automatic heat, fenced yard with berries, grapes and fruit. Only $9,600 with $1,500 down.

GEORGE R. IRWIN, REALTOR
298 W. WALTON FE 3-7883
MULTIPLE LISTING SERVICE

6 ROOM MODERN HOME, screened in porch. 2 rm. guest house 2 car garage. With workshop space. 1 acre fenced in. Fruit trees. Landscaped. Can be seen anytime. 777 E. Walton Blvd.

ROCHESTER, BY OWNER. 2 YR. old brick, 3 bedrooms, carpeting, drapes, aluminum storms and screens, water sofiner, mahogany paneled rec. room. Terms. OL 1-0748.

FOR COLORED
G.I. special only $6300 payments less than $50 per month including taxes and ins. Five exceptional large rooms, concrete drive, good garage. $380 should handle.

Modern to minute two bedroom bungalow, only 4 years old, gleaming oak floors, 2 car garage, beautiful kitchen and bath, nice corner lot. $9750.

Large six room home, gleaming oak floors, plastered walls, lovely bath and kitchen, excellent basement, gas heat, dandy garage, also car port, located Earlmore Blvd. $11,500.

DORRIS & SON REALTORS
752 W. Huron Phone FE 4-1557

VACANT — 2 BEDROOM, EXC. cond. Nearly furnished, FE 4-7928

BY OWNER. 3 BEDROOM RANCH, basement, wooded lot, Watkins, Pontiac Estates, 1368 Woodlow, OR 3-4186.

SPECIAL

SWIMMING POOL
4 BEDROOMS
2 BATHS
2 FIREPLACES
DINING ROOM
BUILT IN RANGE & OVEN
FINISHED RECREATION ROOM
PLASTERED WALLS
2 CAR PLASTERED GARAGE
SELECT OAK FLOORS
LARGE LOT
PAVED STREET

The above features are all incorporated in this fine colonial ranch home built for your "modern living" and priced at only $25,800 including lot. See the model—buy it or we will duplicate on your lot. Various plans to choose from. Call now for your appointment.

RAY O'NEIL, Realtor
262 S. Telegraph Open 9-9
FE 3-7103

For Sale Houses 6

MULTIPLE LISTING SERVICE

O'NEIL

3 BEDROOM BRICK home. 21.8 ft. living room with dining ell. Very nice kitchen with birch cupboards. Ceramic tile bath. Full basement, gas heat. Lot 100x150. Priced at $14,500. May we show you this home today?

NORTH SIDE is the location of this charming home. Richly carpeted living room and dining ell. 2 bedrooms, bath, pleasant kitchen. Utility 6.9 x 10.6. Beautifully landscaped lot, plus 1½-car garage. Priced $9,750 with $1,350 down and assume 4½ per cent mortgage. Payments $71 per mo. including taxes and insurance.

DRAYTON PLAINS — Attractive 2 bedroom home with 18-ft. living room, kitchen with eating space, ample utility. Gas heat. 2-car garage with paved drive. Fenced rear yard. $10,500 with $325 down plus mortgage costs.

CHOICE NORTH SIDE location. This 2 bedroom home with expansion attic has nice living room with pleasant view of the park. Full basement, gas heat. Owner retiring. Priced for quick sale at $9,950. Terms.

NEAR TEL-HURON SHOPPING CENTER, 6 rooms, 1 story home. Living room with natural fireplace, full dining room, 2 bedrooms and tile bath. Family room, 12 x 18. Finished basement with recreation room, 1½ car garage, fenced rear yard. Can be bought almost completely furnished for only $14,500 with $3,000 down and $85 per month.

INCOME PROPERTY — Apartment down consists of 3 large rooms and bath; Upper has 5 rooms and bath. Full basement and separate gas furnaces. Two 2 car garages — In good rental area — Priced for quick sale at $13,500 — $2500 down.

LAKE PRIVILEGES go with this lovely aluminum sided Rancher. Beautiful large living room with natural ledge rock fireplace. Modern kitchen with loads of cupboards and huge dining ell. 3 large bedrooms with ample closets. Full basement all tiled plus a nice pool table. Wall-to-wall carpeting in living room and hall. Plastered walls, oak floors. Attached 2 car garage. Priced at $20,300 — call today!

VERY ATTRACTIVE two bedroom home. Nice - sized living room, real sharp kitchen. FOR the folks who want a garden this lot is 100x337. There's a 1½-car garage too. Only $8,250 with $1,000 down and payments of $65 per mo.

RAY O'NEIL, Realtor
262 S. Telegraph Rd. Open 9-9
FE 3-7103 OL 1-0575

FORCED TO SELL AN INCOME house at 283 E. Wilson. Sold for $11,500 6 yrs. ago, will take $9500. $1,000 dn. Leaving for Florida. Write Mrs. Arnold Manausa, Caseville, Mich.

6 ROOM RANCH. 3 ACRES, FULL basement, garage, picture window, radiant heat, carpeting, drapes, deep freeze, stove, refrigerator, washer & dryer. EM 3-4243.

NOTHING DOWN
Beautiful bi-level & tri-level starter homes. If you're looking for something different in the line of starter homes — then you can't afford to miss this opportunity. Nothing down on your lot or we have several choice lots available.

ARRO REALTY
TED McCULLOUGH, REALTOR
5143 Cass-Elizabeth Rd.
Open 9 a.m. to 8:30 p.m. Sunday 1-5
FE 5-1284 FE 4-3844

4 ROOM UNFINISHED HOUSE. Will sell cheap. FE 5-2942 after 5 p.m.

CLARKSTON
VILLAGE INCOME
Located right in the village on a well shaded lot rests this 10 room 2 family colonial income. Large living room. Spacious dining room. Kitchen. 2 large bedrooms. Full bath & part basement on each side. Also 2 car garage. One side rented to same tenants for 15 years. A real buy at $14,500. with $3,900 down. Call for appointment today!

LIVE IN THE COUNTRY
ON 7 ACRES
Owner retiring to Florida — must sell a newly built brick ranch. Close to Pontiac. 2 bedroom. Full tiled bath. Large living room. Stone fireplace. Dining room and large full tiled kitchen. 2 car attached garage with workshop above 3 additional bedrooms. Can be finished in attic. Full basement. Fruit cellar & laundry. All on 7 acres. Large metal barn, chicken house, fruit trees, strawberries and raspberries. Old shade trees on front lawn. Priced at $21,900. Convenient terms. Shown by appointment only!

Clarkston
REAL ESTATE, INC.
20 S. Main, Clarkston, Mich.
(ACROSS FROM BANK)
MAple 5-5821
Open Daily 9 to 9 — Sunday 12 to 5

BRICK RANCH HOME FOR SALE by owner. 3 bedrooms, full basement, storms and screens, fenced and water softner in Drayton Plains. $13,900. Call OR 3-1356.

Your Choice
Stove, refrig. or dinette
in the no/down
3 BEDRM. FULL BASEMENT HOME
Model located:
389 CAMERON
1st house no. of Featherstone
$99 MOVES YOU IN!
MO. PAYMENTS $79.50
Inc. taxes & insurance
M. R. Wilson Realty
EM 3-6556

GIs
Nothing Down
3 BEDROOM HOME with aluminum siding. Large living room with dining L. Nice kitchen with birch cabinets. Basement with heat. Needs decorating but a good value at $11,800 with approximately $500 down to veterans.

ST. MICHAEL'S and Baldwin Schools area. Living room, tiled kitchen and 3 bedrooms & bath. Screened front porch. Priced at $9,500 —Approximately $400 down, with payments of about $65 including taxes and insurance.

SPOTLESS TWO BEDROOM bungalow, full basement, new gas furnace, 1½-car garage. Setting on 2 beautiful landscaped lots. Full price only $9,500.

MIDDLE STRAITS LAKE privileges. Wooded and secluded off the beaten path yet only minutes from stores, schools and churches. A lovely 2 bedroom ranch with 19-ft. living room, 15-ft. kitchen neat, clean and real northern woods atmosphere. Call now!

RAY O'NEIL, Realtor
262 S. Telegraph Rd. Open 9-9
FE 3-7103 OL 1-0575

For Sale Houses 6

"JIM"

LAKE FRONT
Outstanding throughout. 9 large rooms, full basement, oil heat, garage, 100 ft. lake frontage. Lovely landscaped yard.

OFF JOSLYN
This is truly a fine 3 bedroom home newly decorated. Wall-to-wall carpeting, 17 ft. kitchen, full basement, forced air heat, rec. room aplenty. Yard nicely landscaped. Priced at only $12,800 with terms. Will consider vacant property in trade.

EAST COLUMBA
Neat 5-room bungalow located near new Northern High. Jr High and LeBaron schools. Plastered walls newly painted. Nice yard. Only $7750 full price. $1150 down. Will consider car in trade.

3 BEDROOM TRADE
You must see this lovely home to appreciate the fine features. Lovely tiled bath, a kitchen you will show with pride, shining oak floors, full basement, gas forced air heat, rec. room aplenty. Only $1450 down, call now.

NORTH END
This lovely 2 bedroom ranch is in excellent condition — Forced air heat, garage, lovely yard. Paved street. Payments only $45 a month including taxes and insurance. See it today.

LINCOLN JR. HIGH
New 2 bedroom ranch. Nicely decorated. Oak floors, forced air heat. This is true home value. Only $300 down.

NEED A HOME?
We have homes in the city, country, on the lake and small and large farms. Give us a call if we don't have what you want we will build it for you.

WILLIAMS
REAL ESTATE & INSURANCE
1483 BALDWIN FE 4-0547

MODERN 2 BEDROOM, WITH basement, oil heat, off Cass Ellz. $500 down. FE 8-2824.

FOR COLORED
3 bedrm. home. $500 down. FE 8-4308.

MULTIPLE LISTING SERVICE
ARRO

1 ACRE
With lovely landscaped lawn & plenty of shrubs. Completely fenced. 2 extra large bedrooms. Beautiful living room with f

For Sale Houses 6

STOUT'S
Best Buys Today

SYLVAN SHORES BRICK

Enjoy the finest in comfort and convenience with this 6 room custom built home. High basement with recreation area, dining room, fireplace, tile bath, professionally landscaped, includes carpeting and drapes. $18,900 with low down payment. Lake privileges on beautiful Sylvan Lake.

INVESTORS SPECIAL!

Newly redecorated home located just off Baldwin on paved street. Corner lot location, full basement and oil furnace. City water and sewer. $3850 cash. Vacant.

MARSHALL STREET

Deluxe 2 family income just off Pike street in good residential area. The owner's apartment is a spacious 6 rooms with 1½ baths. The apartment is a cute 3 rooms with full bath. Oak floors throughout. Almost new carpeting included. Large basement with Gas heat and hot water. 2 car garage. $12,750 with terms.

A THINKING FAMILY MAN!

Will have elbow room aplenty here in this 4 bedroom family home located in Waterford area on large landscaped corner lot. Features basement with oil heat and gas hot water. Many other desirable features including the terrific garden area. $10,950 with terms.

OXBOW LAKE

Enjoy the peace and quiet of this 2 bedroom waterfront retreat. The landscaped site is nestled on a bay away from all bustle and noise. The beauty has 5 rooms and bath, high polished oak floors, glossy paneling on walls and rustic ledgerock fireplace. Enjoy your summer barbecues with the handy grill & picnic table. $16,500 with terms.

NORTHERN HIGH

$725 down moves you in this sparkling new bungalow just a stone's throw from Pontiac Northern and Madison Junior High. Built in GE oven and range. For the party who knows good value, good location, good construction and good price SEE THIS TODAY!

Warren Stout, Realtor
77 N. Saginaw St. FE 5-8165
Daily til 6

WARM

How about a swim when you arrive home from the office?

Like to read your Press on a screened-in porch in the evenings, catching those cool breezes?

PARTICULARS

Three bedroom ranch home, with living room, dining el, birch kitchen and utility room.

Brick and Asbestos shingle construction, four years old.

Nice big lot on paved street.

Aluminum windows, storms and screens, water softener, and lawn all in.

Picture windows in dining and living room.

Privileges on Williams and Maceday Lakes.

$12,800 with $2,800 down to existing mortgage of $10,000.

Call owner at Orlando 3-7753.

JACK LOVELAND

3188 Cass Lake Rd. FE 2-4675

NO DOWN PAYMENT

2 and 3 bedroom — brick and frame some with basements. Monthly payments include taxes, insurance and 5 per cent interest. Good credit and about $200 for prepaid taxes and insurance are all you need to buy. Quick possession. These properties redecorated and fixed up.

LAKE OAKLAND PRIVILEGES

3 bedroom brick bungalow. Full dry basement, gas HA heat. Fully insulated. Storms and screens. Auto. water softener. Large lot. Reasonably priced at $16,500.

450 IRWIN STREET

4 bedroom home. Auto. heat, full basement, large lot. Reasonably priced at $8,500 —$1,000 down.

865 S. PADDOCK ST.

Five family income. Furnished. This is a money maker. Call for further details. Reasonably priced at $12,500.

Evenings call Bob Castell, FE 2-7273.

NICHOLIE & HARGER CO.

33 WEST HURON FE 5-8183

6151 ASCENSION, CLARKSTON, Michigan. Lovely 3 bedroom ranch. No thru traffic. Available immediately. TRinity 4-3958.

CLARKSTON — 3 BEDROOM — Office, Recreation Room. Beautiful Setting beside School. $2,000 Dn. $65.00 Payments. Now. Write Box 124, Remus, Mich.

CIVILIANS $190 DOWN

No other costs

248 W. Longfellow. Built '55. 2 bedrms. Bsm't. Auto. heat. Paved street. Very nice. $75 mo. Vacant. Open. Immediate possession. Walk in and look at it and call owner. DAYS WOODWARD 3-3350 EVES. SAT. & SUN. TO 8-9851

4 RM. AND BATH, LK. PRIVIleges. Lot 50 x 150. Lrg. Tool Shed. $5,500. OR 3-6611. 6490 Prairie Lawn, Drayton Plains.

6 ROOM AND BATH, REC. RM., NEWLY DECORATED, CLOSE IN. NEAR GRADE & HIGH SCHOOL. PH. FE 2-2167 AFTER 3 P.M.

"SMITH"

OTTER LAKE—BRICK RANCH Large living room with fieldstone fireplace & beautiful view of picturesque Otter Lake. 3 ample bedrooms. 1½ baths & family room provide ideal living conditions. Built-in breakfast bar in this modern 12x 12 kitchen. Forced warm air gas heat. 2 car garage. Large lot. The owner of this choice residence will enjoy full privileges on Otter Lake with boat access to Sylvan Lake. Shown by appointment. $24,650. Terms.

ELIZABETH LAKEFRONT 3 bedroom home. Large modern kitchen. Breakfast nook. Dining room, living room with fireplace. Glassed in heated sunroom. 1½ baths. 55 ft. stone patio facing the lake with grill. 3 car garage. 60 ft. of lake frontage. $35,000. Terms.

Rolfe H. Smith, Realtor
344 S. Telegraph Rd. FE 3-7848
OPEN EVENINGS TIL 9

For Sale Houses 6

DORRIS

WEST SIDE BUNGALOW
$9975 easy terms

This large neat and clean, newly decorated 26x32 bungalow is absolutely the best buy on todays market, stairway to large expansion attic, dandy basement, oil heat, large screened in porch, 100 ft. from city bus. Immediate possession.

G.I. SPECIAL

VACANT

24'8" x 44'8" on foundation, an eye appealing cinder block long low and rambling 3 bedroom ranch home, with numerous selling appointments you will admire, good garage, lot 125 x 173, on edge of city limits, north. $10,800 no down payment.

VACANT HOME
OUTSTANDING OPPERTUNITY

Six nice rooms with a kitchen that is out of this world, automatic dishwasher, thermo oven and grill, built in refrigerator, sunken breakfast room, a dandy recreation room, but home needs decorating, and some work in two upper bedrooms, 1½ acre lot with 2 car garage and enclosed summer house all for $11,975 on terms.

RAMBLING RANCH HOME
JUST BEAUTIFUL $23,500

Pretentious long low and rambling 3 bedroom brick ranch home, with all the selling appointments demanded by todays most discriminating buyer, we invite comparison, just can't be beat at the above price, two baths, two fireplaces, 2 car garage, beautiful lot, restricted location.

VACANT HOME
$7950 $850 down

Eye appealing modern to minute aluminum sided two bedroom bungalow, full basement, gas heat, rich wall to wall carpeting. Off Oakland.

WE TRADE
DORRIS & SON REALTORS
752 W. Huron Phone FE 4-1557

EQUITY IN RANCH TYPE HOME, with 2 Lake privileges, & Fenced back yard. OR 3-3106.

BY OWNER. 2 BDRM. HOME. Almost new. 1 acre. $200 down. $50 per mo. FE 5-8276.

FOR SALE OR RENT, HIGH QUALity 2 bedroom home in Milford. MU 4-6133.

LAKE PRIVILEGES

BEAUTIFUL VIEW

Go with this new 3 bdrm ranch. 2½ baths. Den or 4th bedroom. Large living room with fireplace. Beautiful kitchen and family room. Open daily except Monday. Indian Woods Manor Sub Walton Blvd. near Clintonville Rd. Models from $23,500.

BLOOMFIELD REAL ESTATE
MI 6-6500

$8,250
Open Daily
10 A.M. - 8 P.M.

FURNISHED MODEL
2 OR 3 BEDROOM HOMES
Close to Schools & Stores
685 MELROSE STREET
IMMEDIATE OCCUPANCY

$430
TOTAL DOWN PAYMENT

$66
SMALL MONTHLY PAYMENT
Includes Taxes & Insurance

— WILL HELP —
— WITH DOWN PAYMENT —

DIRECTIONS:
Out Mt. Clemens to Melrose — Turn left to model.

DLORAH BLDG. CO.
FE 8-6455

4975 PINE KNOB
Near Maybee Rd. & Sashabaw
ONLY $95 DN.

2 bedrooms, automatic heat, nicely decorated on about 1 acre of land. Monthly payments $60. Includes principle & interest. Greater Norwest Realty. Call collect, DI 1-1125.

WEST SIDE

3 and 5 room apartments, private bath, heat, hot water, stove and refrigerator furnished. Near St. Benedict and Donelson schools convenient to shopping and bus service. Call FE 2-2992 or FE 4-4232.

HOYT

Elizabeth Lake Estates

$13,950—3 bedrooms. Large family kitchen. Full basement with finished recreation room. Garage and breezeway. Gas heat. Low taxes. Lake privileges for both boating & swimming. This house is in excellent condition. Let us show you.

Scott Lakefront

$12,900 — 2 bedrooms with unfinished upstairs. Full basement. Exposed to beach. Automatic heat. Completley redecorated brick boat house & boat. Beautiful large lot. Easy terms. Call now.

Off Baldwin

2 bedrooms. Full basement. Gas heat. Excellent condition. 2½ car garage. Located on 2 lots. Ideal for retired. Easy terms.

Cooley Lakefront

3 bedroom home located on 110 ft. of wonderful shaded beach property. Attached garage. Full basement. FA heat. Large living room. Dining room with Thermopane windows. Fireplace. Boat, motor and dock. Terms can be arranged.

HOYT REALTY
FE 2-9840 FE 2-9966
254 S. Telegraph Rd.

WASHINGTON PARK. 3 BDRM. Carpeting, drapes, water softener, rec. rm., incinerator, fence, $12,750. $750 down. FE 4-6951.

PINE LAKE PRIVILEGES. 3 BEDroom brick. 1½ baths, attached garage, many extras, $20,500. FE 8-8277.

SCHRAM

NEAR ROCHESTER

4 bedroom brick home with 14 x 21 living room and fireplace. Separate dining room and 1½ baths. Full basement with oil hot water heat. Recreation room 14 x 36 with fireplace. Small barn for horse stable. On 1-eight-tenths acres of land. Owners moved to California. Can give immediate possession.

SYLVAN MANOR

A heap o' livin' in the 8 room Ranch type home including 4 bedrooms, 1½ baths, TV room. Gas FA heat. 2½ car garage. Privileges on Sylvan Lake. Only $16,850. Terms can be arranged.

OFF BALDWIN

2 bedrooms with large living room all carpeted. Hookups for auto. washer and dryer. Oil FA heat. 1½ car garage. All in excellent condition. Priced at $8,500 with terms.

NEW 3 BEDROOM

We have two new homes under construction with 15 x 14 living room and 10 x 17 family kitchen. Full basement with oil FA heat and 12 x 34 ft. recreation space, $400 down plus closing costs on FHA Terms. See the plans in our office today!

IVAN W. SCHRAM
REALTOR FE 5-9471
OPEN EVENINGS & SUNDAY
942 JOSLYN COR. MANSFIELD
MULTIPLE LISTING SERVICE

For Sale Houses 6

BROWN

$24,500 LITTLE FARM—with brand new 36 ft. brick & stone rancher. Two planters. Attached 2 car gar. Many built-ins. Completely carpeted. 1½ baths. 10 acres of good land. "Country living at its best."

$20,000 SELL OR TRADE — 20 acres with 6 rm. modern home, barn and other out buildings. Complete with new automatic washer & dryer, tractor and all tools. "Will accept good 8 to 13 thousand home in trade "Must be shown by appointment only."

$13,000 LAKE FRONT — 26 x 34 ft. modern bungalow with basement. Oil AC Furn. Alum. storms. 60 x 149 ft. lot. 2 car gar. "A sensational value."

$8500 FULL PRICE — Owner leaving city. 3 bedroom modern home with full basement. Paved St. Located in St. Michael School District. Terms can be had.

$8750 SELL OR TRADE — Only 4 yrs. old. 3 bedroom off Joslyn right in city. Alum. storms. Oil Furn. "Quick possession." Will accept car, land contract or housetrailer." Easy terms.

$700 DOWN — Lake front. Priced at only $9500. 3 bedroom bungalow home. Here is one most anyone can afford.

$500 DOWN — Large 8 room modern home. Near St. Freds. Paved St. Needs painting. Priced at only $5500. "A bargain for the large family."

LIST WITH US — For fast & efficient service. WE BUY, SELL & TRADE. 20 Yrs. Serving Pontiac & Vicinity. Open 9-9.

L. H. BROWN Realtor
2407 Elizabeth Lake Road
Ph. FE 4-3564 or FE 2-4810
Multiple Listing Service

DISTRICT 1 HOME SEEKERS
CALL US FOR THE BEST HOME BUYS
ASSOCIATE BROKERS
INVESTMENT CO.
443 ORCHARD LK. FE 8-9663

3 BEDROOM RANCH HOME, UTIL., 2½ car garage, 5707 Griggs Dr. near Sashabaw & Maybee Rd. $13,000. $2300 down to FHA 4½ per cent mortgage, payments $80. OR 3-5938.

COLORED G.I. BUY

ONLY $7,000.00. NOTHING DOWN. Payments $57.00 including taxes & insurance. Vacant and ready. Six rooms modern with large screened front porch, good neighborhood, 1 bedroom down, 2 bedrooms & bath up, Dining room, full basement, Oil fired furnace, garage, nice lot with Garden spot. All you need is Mortgage costs. Furniture optional for $300. Clark Real Estate, 1362 W. Huron. FE 3-7888, Res. FE 4-4813. Open evenings.

Partridge

IS THE "BIRD" TO SEE

HONEYMOON CABIN
$10,500

High on a scenic hill. Surrounded by mature trees and overlooking the lake is this charming, secluded, 2 bedroom log cabin with wood-burning fireplace and nice bath. Completely furnished and walk down to enjoy your own sundeck and dock on front of one of Oakland's lakes.

Partridge

AND ASSOCIATES
FE 4-3581 1050 W. HURON
OPEN 'TIL 9

ROCHESTER—MSUO AREA. NEW 3-bedroom brick ranch. Full basement, attached garage, fireplace, large lot. $16,500, you decorate. OL 2-9281 or TRogan 9-0778.

CUSTOM BUILT LAKE HOMES. Twin Lakes Village. W. of Pontiac. Starfire Bldg. Co. EM 3-6531

Super Excellent

Very conveniently located on west side. The best 5-room modern terrace you will ever find. Many extras & unusual features. Tastefully decorated. Rec. room, double garage, ideal for widow, retired or working couple. $2,000 down. See for yourself.

Downtown

Large 2-story 7-room modern. Just a block from Sears. Zoned for business. Lower floor ideal for business office, beauty shop or pick up dry cleaner. Upstairs perfect for apt. 1½ baths, oil heat and garage. Plenty of parking space. $2000 down.

WILLIS M. BREWER
JOSEPH F. REISZ, SALES MGR.
94-96 E. Huron FE 4-5181
Eves. FE 8-0823

CLARK

FOUR BEDROOM, 2 LEVEL RANCH. SOUTH BLOOMFIELD HIGHLANDS. Brick and Cedar Shake exterior. 2 Ceramic tile baths, tiled recreation room with fireplace and built-in bar, 3 bedrooms on each level, large landscaped lot, 2 car attached garage, vacant, $32,000.00, make offer.

INDIAN VILLAGE, NICE FAMILY Home. Brick construction. Landscaped lot, 2 car garage. Large living room. Breakfast nook off kitchen. Garbage disposal, basement with Recreation room, 2 bedrooms and bath on second floor. Possession August 1st. $17,500. Terms.

NEW THREE BEDROOM RANCH. You'll like this well constructed home, 24x45 feet on foundation, oak floors, plastered walls, electric oven and range, separate dining room, tiled 3 pc. bath, full basement, oil automatic furnace. $13,900 and you decorate.

MANY MORE TO CHOOSE FROM. Drive out to our office and see our Photo-Listings.

FE 3-7888 — RES. FE 4-4813
CLARK REAL ESTATE
TO BUY, SELL & TRADE
1362 W. Huron. Open Eve. & Sun.
MULTIPLE LISTING SERVICE

OWNER LEAVING CITY, MUST sell quick 2 bedrms., 1138 Lakeview. FE 2-6682.

6 ROOM BUNGALOW ON VALUable lot in Pontiac. $5500 cash. FE 3-7438, FE 5-2343.

SMITH

LAKEFRONT SUPERB
This beautiful brick ranch home with well-landscaped lot must be seen to be appreciated. Fireplace, carpeting, telephone jacks, water softener. Lawn sprinkling system, 2-car garage and a very good beach. These features are hard to find. CALL FOR APPOINTMENT TO SHOW.

CALIFORNIA STYLE LOG RANCH OVERLOOKING LAKE
Its seclusion and design make it ideal for entertaining and house parties. 2 rooms with sofa beds open with folding leather partitions into living room space of 20x40 ft., a large fireplace, 2 grills — 1 in kitchen and 1 in screened-in patio, 12x20 ft. for serving guests. 2 dressing rooms with closets and 1½ baths. Thermopane windows in living and dining rooms. CALL US FOR APPOINTMENT TO SHOW.

IF QUALITY IS WHAT YOU ARE LOOKING FOR IN A NEW HOME
Visit our 3 bedroom brick ranch. 2 full baths, walk-in basement, fireplace, 2 car garage, on 100 x 15 ft. restricted lot.

OWNER TRANSFERRED
What more could one want? 4½ per cent mortgage, lake privileges. 3 bedroom home with beautiful kitchen, landscaping. All in the beautiful Clarkston area. PRICED TO SELL — $11,260. WHY WAIT?

Wideman

412 W. HURON OPEN EVES.
FE 4-4526

DON'T WISH FOR MONEY! Make it easily through Classified Ads. To sell, rent, buy, swap, hire, dial FE 2-8181.

MODEST MAIDENS By Jay Alan



"I see you got Madam Fifi to design an original bathing suit for you, too!"

For Sale Houses 6

ATTENTION
Waterford Section

To sell out sub. We have 3 homes left. 3 bedrooms, full basement, large lots. Paved street. Full price $12,900. $450 down. No closing costs.

A. J. PRIMM, Realtor
29800 Grand River Farmington
Greenleaf 6-1210 or Kenwood 5-8855

NO MONEY DOWN

Will build a starter home on your lot, any size. Full basement. Rough wiring. Your plans or ours. OR 3-7038.

RUSS McNAB ART MEYER

3 BEDRM. HOME. 2ND STREET, east of Joslyn. CTM. FE 4-4828.

LOON LAKE

3611 Coseyburn — 75 feet on water — Brick ranch — 3 bedrooms — almost completed — basement — 2-car garage — 2 fireplaces — custom built.

Leslie R. Tripp, Realtor
75 West Huron
FE 5-8161 or FE 2-9676

LEAVING STATE. 3 BEDRM. MODern. clean. $11,000. Take low down or cash offer. 796 Sebek, off W. Drahner, Oxford.

3 BEDROOM HOUSE, BASEMENT, garage, near Auburn and East Blvd. Terms. FE 8-2340.

WATKINS HILLS, 2345 WATKINS Lake Rd. Brick ranch, 3 bedroom 21 ft. living room, and dining room, Woodtone GE built in kitchen, 13 ft refrigerator with bottom freezer, gas heat, carport, many extras. Now lived in 3 months. $17,500. Terms. Leaving city. OR 3-0512.

5 ACRES, 2 BEDROOM HOME. 4719 Waldon Road, between Baldwin and Clintonville Roads. OR 3-4880.

WEST SIDE

Lovely 3 bedrm. home nr. Pont. Gen. Hospital. 1½ baths, fireplace —Screened-in porch. 2-car garage, gas heat. Immediate poss. FE 5-5330 or Holly, ME 4-9462.

BY OWNER, 4 ROOMS AND BATH, full basement. 125x100 ft. lot. Lake privileges. $500 down. EM 3-2780.

87 ADELAIDE

4 room home with good basement — large lot — gas heat — Family moving out of state — Low tax and low down payment. Price. $8,800.

Leslie R. Tripp, Realtor
75 West Huron
FE 5-8161 or FE 6-2820

MUST SELL. LEAVING STATE. 3 bedrm. ranch. 1½ baths. Storms and screens. OR 3-3182.

Partridge

BRICK
3 BEDROOMS
2½ CAR GARAGE
EXTRA LARGE LOT
CYCLONE FENCED
AND LANDSCAPED
BEAUTIFUL LIVING ROOM
LARGE TILED KITCHEN
WITH DINING AREA &
KNOTTY PINE CABINETS
A BEAUTY ONLY $12,500

Top $$ for your home

W. H. BASS REALTY

FE 3-7210

FOR SALE BY OWNER OR WILL rent with option to buy to responsible party. 4 bedroom home, full basement, automatic heat, 2 car garage on acre. Lake privileges. Call Saturday and Sunday or weekday evenings after 6 p.m. EM 3-3754.

Templeton

¾ Acre Lot, Lake Area

3 bedroom ranch style home, large picture window overlooking lake. Tile bath, nice large basement, oil heat. Recently finished. 100 foot frontage across street from free access lot to lake. Nice neighborhood, just North of Pontiac. Will accept land contract as part payment.

K. L. Templeton, Realtor
2339 Orchard Lk. Rd. FE 4-4563
After 6, FE 2-9502.

WILL SACRIFICE. 2 BEDRM. ranch. Breezeway and garage attached. Full basement—divided, recreation rm. With fireplace, tiled. Lge shady lot. Restricted. 3445 Watkins Lk. Rd.

"BUD"

Big Family?
Need More Bedrooms?

There's plenty of room for the large family in this spacious, 4 bedroom, older home near Waterford Village. You'll have 2 bedrooms up and 2 bedrooms downstairs, family style kitchen, full bath, basement, automatic heat and hot water, large screened porch off kitchen, outdoor grill, garage, ¾ acre grounds. All only $1,500.00 DOWN, do your family a favor, look now.

Lake Front Special

100 ft. frontage, spick and span 5 room year around home offering swimming fishing, skiing, at your door, good sand beach, safe for children. Includes full basement, automatic oil fired heat, electric hot water, boat house, 1½ car garage. A real king size buy at only $14,950.00. Terms can be arranged. Buy it while you can!

"BUD" Nicholie, Realtor
40 Mt. Clemens St.
Call Mrs. Kelchner
FE 5-1201 or FE 4-6772

For Sale Houses 6

Bateman Kampsen

MULTIPLE LISTING SERVICE

NEW SATURDAY

JULY 25TH
WATCH THIS AD

OUT AUBURN

1½ acres—suburban 5 room home. 25 ft. living and dining rooms. Roomy kitchen. 2 bedrooms. Oil heat. Lots of elbow room inside & out. Only $5500 with $750 down.

LAKEFRONT

Located on Big Lake. 4 room furnished year round home. Newly carpeted. 22 ft. living room with fireplace. Kitchen and dining combination. 2 bedrooms plus unfinished 2nd floor. Oil heat, 2 car garage $14,950 — $2500 down.

HUNTOON LAKE SMALL DOWN PAYMENT

Will buy this shining 2 bedroom home. Oak floors, cedar-lined closets. Beautiful custom-built kitchen. Garage. Large lot and only a few steps to good sand beach. Only $10,200.

SYLVAN LAKEFRONT

4 bedroom bi-level. Brick 8 room Contemporary with attached garage. 28 ft. living room with Thermopane window — wall and family type kitchen with all deluxe features. Large family rm., 2 fireplaces plus outside grill. Carpeting, drapes, and other extras. Hot water heat. Lakefront living with city conveniences. Sewer, water, and gas. Boating, water skiing and year round gracious living. Let's make an appointment now!—Tomorrow may be too late.

FE 4-0528
—REALTORS—
377 S. TELEGRAPH OPEN EVES.

$100 Down

Complete exterior. 3 bedrms. Full bsmt. Rough wiring. $6350 on our lot. Nothing down on your lot. MA 6-3858. FE 5-5078.

INDEPENDENCE TWP.

2 bedroom home, 7 miles north of Pontiac. Hardwood floors, oil heat. Immediate possession. $7,400; $750 down. Easy monthly payments. OR 3-8244.

$9,500

Will build 3 bedroom ranch style home on your lot. Full basement, oak floors, tile bath, birch cupboards. OR 3-7038.

Russ McNab Art Meyer

Johnson

20 YEARS OF SERVICE

DONELSON PARK

This is undoubtedly the nicest 4 bedroom colonial brick and frame home we have had the pleasure of listing. First floor has large living room with fireplace, dining room, beautiful compact kitchen with dishwasher. Breakfast nook and den. Second floor has 4 bedrooms, full tile bath with vanity. Full basement with recreation and utility rooms. Oh yes, this home is carpeted in all 9 rooms. Landscaped lot with 2-car garage. Call and let us show you this and I'm sure you will agree that it is an outstanding home.

NEW LISTING
2 bedroom home for colored family. Large living room, kitchen and basement. Walking distance to Pontiac Motor. Low down payment moves you in and only $50 per month.

Evenings after 6 call FE 5-2935 or FE 2-3381.

A. JOHNSON, Realtor
1704 S. Telegraph Rd.
FE 4-2533

ELIZABETH LAKE

4 bedrooms — aluminum siding — separate dining room — family porch, finished basement — 2-car garage — on 2 lots.

Leslie R. Tripp, Realtor
75 West Huron
FE 5-8161 or FE 2-9676

CLARKSTON. $500 DOWN. MODern 4 rms. & bath. Lot 100x300'. Close to schools, lake & church. Storms & screens. OR 3-0724.

24445 LeBOST DRIVE OFF 10 MILE Road, East of Novi Road. Tired of stairs? Children grown up? 3 bedroom brick, step saver home in beautiful Willow brook Estates on large landscaped lot. Open Sunday or call for appointment. E&M Realty. 20340 Schoolcraft. KEnwood 7-4503.

Income Property 7

BY OWNER. 4 FURNISHED APTS. $160 per month income. $500 down. Payments $100 per month. 354 S. Broadway. Lake Orion. MY 3-9991.

SPOKANE DRIVE
Brick, 2 family duplex, bargain. $22,500. $4,000 down.

AUBURN AT PADDOCK
4 family, 4 baths, 4 garages. Income $270 per month. Only $18,500. $5,000 down.

Paul M. Jones, Real Est.
832 W. Huron
FE 4-8550 FE 8-1275

Income Property 7

HOUSE IN PONTIAC WITH 3 APTS. Tenant occupied. $6500 cash. FE 3-7428, FE 5-2343.

WEST SIDE, 2 FAMILY, 5 ROOMS each, $16,900. FE 5-0819.

YOUR LOT

Drayton Plains — just off Dixie Highway. 2 story frame duplex. Separate basements and heating plants. Full price $9,000.

HOLMES BARTRAM
4392 Dixie Hwy.
OR 3-1950 Eves. OR 3-3230

Sale Lake Property 8

3 BEDROOM BRICK HOME. PANeled dining area. Full tile bath, attached carport. 145 x 132 ft. lot. $14,900. full price. $250 down. Phone Miss Shaw, EM 3-6622. 865 Commerce Rd. Commerce, Mich. 10 a.m. to 7 p.m. Detroit phone, LI 8-7711.

5 RM. BRICK & FRAME WITH GArage on Sylvan Lk. FE 4-9339.

ALL ELECTRIC, 3 BEDROOM gray brick, full basement, water softener, built-in stove, 100 foot lot. Private beach. $14,950. Owner. EM 3-6976.

BY OWNER MODERN 3 BEDRM. 9 acres on lake. Full basement, oil heat, stone fireplace. Large swimming pool, lge. 2-car garage & workshop. 5 miles west of Court House $27,500. $7,950 down. FE 4-2451 or FE 2-7527.

COMMERCE LAKE SUBURBAN Detroit homesites. Beach, boating, swimming, schools, churches, shopping at door. Lots $795. $10 dn. $10 mo. Phone Miss Shaw, EM 3-6622. 865 Commerce Rd. Commerce, Mich. 10 a.m. to 7 p.m. Detroit phone, LI 8-7711.

CLOSING OUT

2 new brick 3 bedroom homes, priced reduced from $36,000, from 1100 to 1300 square feet each. Priced from $27,300 to $29,900. Down payments $1,800 to $2,500. Conventional mortgages. Lots 75 x 246 feet. Waterfrontage. Access to Otter, Sylvan and Cass Lakes. Stop at 373 Cass Lk. Rd. Lincolnshire Sub.

Paul M. Jones, Real Est.
832 W. Huron
FE 4-8550 FE 8-1275

LAKE ORION

Large 9 room lakefront home with 5 bedrooms. Living room with fireplace, dining room, kitchen with breakfast nook, bath. Basement with laundry tubs, hot water heater. Gas furnace. Large lot with many fine trees. $12,500 with $2,000 dn.

C. A. WEBSTER, REALTOR
Oxford, OA 8-3122, Orion, MY 2-2291

LOT 71 x 161. ON BIG LAKE. Only $50 down small monthly payments. Call MA 5-1706 after 5

LAKEFRONT COTTAGES FOR sale. Ph. FE 2-9654.

LEAVING STATE. 3 BEDRM. MODern, clean. $11,000. Take low down, or cash offer. 796 Sebek, off W. Drahner, Oxford.

Wolverine Lake Front

Ideal year around 4 bedrm. home within daily driving range of Detroit, Pontiac, Plymouth & Northville. If you can put $2,000 down, make $160 mo. payts. & enjoy swimming, boating, fishing & etc. Call MA 4-1284.

WHITE LAKE
SEVEN HARBORS — A home for most fastidious. 100 ft. on the water. Landscaped yard, sloped to beautiful sand beach. 3 bedrooms. Walk-in closet. Carpeted master bedroom, living room & dining room. Study & family room. 2 baths. Built-ins galore. 2 car attached garage. 2 patios. Basement level for utilities. Asking $35,000 Terms.
STEELE REALTY, 135 Highland Rd. (M-59) at Milford Rd., Highland, Michigan. MUtual 4-2045.

WHITE LAKE FRONT. FOUR BEDroom furnished home, enclosed porch, fireplace, big lot, shade, garage, dock, boat. $14,350.00. Also three bedroom ranch home, acre lot, overlooking lake. $20,000.00. Harry Giddings, 2895 Jackson, White Lake, Milford. MUtual 4-2161 and 4-4861.

Sale Resort Property 9

BUSINESS FRONTAGE & LAKE cottage at Caseville, Mich. Inquire Joe Guster's Hardware, Caseville. About Manausa's Cottage.

CROOKED LAKE, ALCONA CO. Beautiful 2-level log cabin, with cut stone fireplace on each floor, full bath, recreation rm., garage. Best of furniture throughout. 50 ft. frontage on lake, sandy beach. $10,500, terms.
Frame Cottage, same lake 24'x 30', 4 bedrms., screened porch. Furnished. Good well. On back lot, 100' x 100', free access to lake, which is about 75', excellent view of water. $4500 cash. Clayton D. Graham, Realtor, Mio, Michigan.

GRASS LAKE—NEW CABIN, LARGE lot. Center resort area, adjoining state forest. Good hunting, fishing. $1195. $100 dn. $25 mo. Jerry Morrow, Gladwin (Skeels) Mich. Garden 6-7000.

MACEDAY LAKE—3 bedroom. Large kitchen, enclosed porch. Part basement, electric hot water heater, laundry tubs. Lot 50 x 208. Full price $6900. with $1,000 down.

WILLIAMS LAKE — 2 bedroom. Plastic tile bath, large breezeway & patio. 2½ car garage. Lot 103 x 120. Price $10,500 with $1500 down.

CASS LAKE—3 bedroom ranch. Real sharp! Just like new. Carpeted living room & hall. Corner fireplace, lovely neighborhood. On canal close to the lake. Lot 80 x 190. Only $2950 down.

Hagstrom

REALTORS
4900 Highland Rd. (M59)
Pontiac Mich. Ph. OR 4-0358

For Sale Lots 11

AUBURN HEIGHTS. SIZE 120 X 270 approx. Corner lot. LI 1-5233.

LAKEFRONT LOT. 100 FT. FRONTage on Green Lk. near Waterford Village. $1,950. OR 3-7965.

—CHRISTIAN HILLS—
200 Foot Corner Lot
OR 3-2907 OR 3-9641

HOMESITES

Beautiful rolling building sites. On paved streets with excellent drainage. In a community of fine homes and excellent neighbors. Low as $1,650.

LADD'S, INC.
3885 Lapeer Rd. (M24)
Corner of Silverbell Rd. 3 mi. north of Pontiac on Walton Blvd.
4286 DIXIE HWY. (U.S. 10)
Drayton Plains, OR 3-1231 or FE 5-9292

FOR SALE LOT AND A HALF. 105' by 400'. 4910 Jamm.

LOT 150X297 NEAR YELLOW CAB — Cheap. FE 2-3707.

LOT 100 X 345 IN AUBURN Heights Manor. UL 2-1343.

LOT FOR SALE IN DRAYTON Woods. FE 2-5000 after 5 P.M.

LOTS OF LOTS CLARKSTON — 1 acre each, $20 down. MY 2-3791.

SEE THE NEW SITES AT CHEROKEE HILLS
BEFORE YOU BUY!
You'll like these wooded, rolling 100 ft. sites controlled to protect todays better homes, and their close-in, country location — Drive out Elizabeth Lake Rd. to Scott Lake Rd., turn right 3 blocks to Lacota.

Carl W. Bird, Realtor
503 Community National Bank Bldg.
FE 4-4211

ON VOORHEIS ROAD. ACROSS from St. Benedict. Size 88 x 135. Water, paved street, etc. Exc. transporation FE 4-0370.

Waterford Hills Estates

A few choice lots left. Average size 100 x 250. $50 down. For further information call FE 5-4311.

HERBERT C. DAVIS
4915 IRWINDALE DR.

For Sale Acreage 13

COMMERCE ROAD
78 ACRES OR WILL DIVIDE, $750 PER ACRE

WHITE LAKE ROAD
110 acres or will divide, $525 per acre.
C. SCHUETT, REALTOR
FE 8-0458

FOUR CLEARED LEVEL ACRES, near Crescent Lake. Ideal homesite. $4,000 Half down. FE 4-2451, days; FE 2-7527 eves.

CHILDREN WANTED

PONTIAC LAKE ROAD 7355
ONLY $9,950 WITH $950 DOWN. Lots of room for children on this 9 acre farm. Adapted to raising berries, garden, poultry, rabbits, dogs or kids. Large cement block home. Good well. Full bath. Oil heat. Large attic for additional rooms. Will take lot, car or housetrailer as down payment.

R. I. WICKERSHAM
7195 W. Maple MAyfair 6-6250

$1100 CASH. 40 ACRES. 19 MILES northeast of Newberry on main road 4 miles from the Big Falls in Luce County. MAple 5-4192

For Sale Farms 14

40 ACRES VACANT—EXCELLENT soil all fenced 30 x 20 — 3 car garage on property. If you are interested in acreage do not be the second to call for details. The price of this is only $5,900 less than $150 per acre. As you know this won't last long! Wm. Miller Realtor. FE 2-0263.

150 ACRE INVESTMENT—15 miles north of Pontiac on blacktop. 9 room home, 32 stanchions dairy barn & all necessary buildings. Only $275 per acre. Substantial down payment. Will trade.

STATEWIDE

Real Estate Service of Pontiac
B. D CHARLES, REALTOR
1717 S. Telegraph FE 4-0521

Rent Farm Property 15

NEAR CLARKSTON. 100 ACRE farm, modern house, barn, outbuildings. $100 per month.

H. P. HOLMES, INC.
2531 S. Lapeer Rd. FE 5-2953

Sale Business Property 16

ATRACTIVE BUILDING SUITable for doctors office plus modern home on the Dixie Hwy. near schools and shopping center. Priced right with terms. Broker. OR 3-9091. OR 3-8982.

BOOMING ROCHESTER AREA Attractive mdn. bldg. 60x30 on 100x500 lot. 94 W. Auburn corner Rochester Rd. Suitable any business. Owner. OL 1-6623.

COMMERCIAL LOT. LOCATED across street from supermarket. $1,000 OR 3-9702.

M-59 BUSINESS
35 x 22 foot building. Suitable for any business. Partly equipped for restaurant. Next to city airport. Bargain. $8,500. $1,000 down.

Paul M. Jones, Real Est.
832 W. Huron
FE 4-8550 FE 8-1275

M 59 FRONTAGE
5 acres—zoned for business. Small building with living quarters. Owner says "Sell for $10,500". Reasonable terms.

Dorothy Snyder Lavander
Realtor Est. 29 Years
7001 Highland Rd. (M59)
Phone EM 3-3303 or MU 4-6417

ON M-59 (HIGHLAND ROAD) AT Milford Road. Excellent corner for gas station, store or drive-in lunch stand. It's priced right. Terms.

H. P. HOLMES
2531 S. Lapeer Rd. FE 5-2953

ZONED LM. Vacant building. 10,920 sq. ft. Brick & block construction, paneled offices. Ceilings 12 ft. to beam. 3 ton crane, 400 amp. bus. duct. On paved highway close to highway. Open to offer, or will lease option to buy.

Hagstrom

REALTORS
4900 Highland Rd. (M59)
Pontiac Mich. Ph. OR 4-0358

Rent, Lease Bus. Prop. 17

BUSINESS CORNER GOOD AND active location. FE 4-9362.

FACTORY BUILDING NEAR Lake Orion. 11,000 sq. ft., 3 overhead doors 12 and 14 ft. high. Loading dock. 2 bussducts, length of building. Rent $550 per month. Call for further details

H. P. HOLMES
2531 S. Lapeer Rd. FE 5-2953

Help Wanted Male 19

Management Trainees

Do you consider yourself capable of competing with top quality men for top quality positions in a top quality organization? Do you really feel you have the ability to ultimately qualify for top responsibility positions?

If you're between 20 and 26, have college training (or its equivalent in business experience), like to sell, get along well with people, like the challenge of keen competition, and have a creative imagination . . .

WE WOULD LIKE TO DISCUSS YOUR AMBITIONS AND CAREER WITH YOU.

This is a genuine Career Opportunity for a limited number of young men.

Adequate starting salaries and good training! There are no gimmicks — you'll be expected to work, think, and plan with the best! But if you're better than good, there is an unlimited career opport

Help Wanted 21

REAL ESTATE SALESMEN OR saleslades to work full time. Plenty of floor time & leads. Member Multiple Listing. Call FE 5-9411 between 10 a.m. & noon for appointment. Ivan W. Schram, Realtor

RASPBERRY PICKERS, MONDAY Wednesday and Friday. Picking at Johnston's Northwest Corner of Seymour Lk. on Sashabaw.

SALESMAN OR SALESWOMAN. Experienced or will train if otherwise qualified. Ask for Ted McCullough Sr. FE 5-3030, Arro Realty.

WTD. PONTIAC COUPLE FOR motel management. Must have experience meeting public. No small children. Age 35-50. Husband to have knowledge of maintenance. Write Pontiac Press Box 106.

Employment Agencies 22

MIDWEST Employment
406 Pontiac State Bank Bldg.
FE 5-9227

Instruction 23

PRIVATE MATH TUTORING. FE 4-5614.

U.S. CIVIL SERVICE TESTS! MEN —Women, 18-25. Start high as $95 week. Preparatory training until appointed. Thousands of jobs open. Experience usually unnecessary. Free information on jobs, salaries, requirements. write today! Lincoln Service, Pekin 70, Illinois

FLY $5.00 PER HOUR. LAND-O-Lakes Flying Club OR 3-1581

Work Wanted Male 24

A-1 ALL TYPES CARPENTRY. Free Estimates FE 2-4855

A-1 PAINTING AND WALL PAPERING FE 2-4721

A-1 PAINTER INTERIOR AND exterior. Reas. FE 4-6462.

A-1 CARPENTER WORK. NEW and repair FE 4-4210.

A-1 PAINTING INTERIOR & EXterior Free estimate. Reas. OR 3-3752 or OR 3-8117.

AVAILABLE NOW. CARPENTER and cabinet work. New and repair D. H. Murdock. FE 2-7861.

BOY 17 WOULD LIKE JOB WORKing around horses at a riding stable. FE 2-6369.

BOOKKEEPING ALL TAXES EMpire 3-3416

CLEAN AMBITIOUS 19-YEAR-OLD wants work of any kind. FE 4-4900

CARPENTER WORK. NEW AND alterations. Panelling & general home repair. FE 4-4954.

CABINET MAKER AND CARPENter. Kitchen a specialty. FE 4-5000.

CARPENTER WORK OF ANY kind. Reasonable. Call after 6 p.m. FE 8-9439.

LAWN WORK OR ODD JOBS. $1.25 hr. Exp. and Ref. FE 2-2870.

JUST OUT OF SERVICE. HAVE family & need work desperately. FE 8-2979.

WALL WASHINGS. FREE ESTImates. Ref. FE 2-4225.

Work Wanted Female 25

1 DAY IRONING, $3 BUSHEL, ref. FE 5-1471.

A-1 IRONINGS. PICKUP & DEliver, $3 bushel. FE 5-0645.

2 WOMEN WANT WALL WASHing and house cleaning. FE 3-7581.

BABY SITING & IRONINGS. URgently needed. 4032 Mill Lake Rd. Lake Orion.

COLLEGE GIRL WANTS NIGHT office work or home typing. FE 4-7924 after 5 p.m.

EXP. LAUNDRESS WISHES LAUNdry work by day. FE 5-5318.

EXEC SEC'Y AVAIL. AUG. 3RD. Wide background. Mfg., newspaper. Reply Pontiac Press Box 111.

EXPERIENCED LADY WITH REFerences desires day work. FE 5-9357.

GIRL DESIRES BABYSITTING OR light housework. Call FE 5-2681.

GIRL, 22, WISHES BABYSITTING job in your home and light housework. Call FE 4-4494.

GIRL WOULD LIKE BABYSITting or light housekeeping by day or week. Ref. FE 8-9544.

HIGH SCHOOL GRADUATE would like baby sitting or light housework. Ref. FE 5-4800.

IRONINGS WTD. FE 2-8457

IRONINGS FE 5-6762

IRONINGS WTD. FAST SERVICE. OR 3-5953.

LADY WANTS HOUSEWORK BY day or wk. or ironings. FE 2-1043.

MIMEOGRAPHING, TYPING, SECretarial service, EM 3-2842.

MIDDLEAGED WOMAN DESIRES babysitting weekends. FE 8-6675.

MIDDLEAGED LADY WANTS housework in motherless home. EM 3-6340.

NEAT GIRL WANTS WORK OF any kind. FE 4-6938.

— NURSES AVAILABLE — Auburn Avenue Nurses Exchange Day & Night-Licensed & Bonded FE 2-5492

RESPONSIBLE PERSON FOR housekeeping for couple or babysitting. References. FE 8-4394.

WASHINGS AND IRONINGS, PICK up and deliver. FE 4-3135.

WASHING & IRONINGS. DRAYton & Waterford Area. Pick up & del. OR 3-0324.

WASHING AND IRONINGS. PICK up and del. Ph. FE 5-4657.

Building Service 26

AAA CEMENT CONST.
Sidewalk & Driveway
Licensed and bonded. FREE estimates. FE 4-3371 or FE 5-0833.

A-1 CEMENT PATIOS, GARAGE floors, chimneys, brick and block all repair work. FE 5-1958.

A-1 BLOCK BRICK AND CEMENT work. Residential and commercial. Also under house basements. We are well equipped. Call MY. 3-1128. John W. Caples. Guaranteed work.

A-1 BASEMENTS PUT UNDER homes, Houseraising & underpinning. Also brick work. FE 8-8944.

A-1 BRICK AND CEMENT WORK. We specialize in porches, chimney. All work guaranteed. Call any time. FE 5-2684.

A-1 CEMENT AND BLOCK WORK. Also repairs. OR 3-0464

A-1 MODERNIZING
Custom Cabinets & Garages
Free Est's. FE 3-7204 — UL 2-3479

A-1 SAND & FINISH. FE 5-3722. Pontiac Hardwood Floor Service.

A-1 BRICK BLOCK AND CEMENT work. Also fireplace. OR 3-9402.

ALL KINDS OF CEMENT WORK, reasonable, Jenson. FE 2-2340.

A-1 COMPLETE BUILDING SERVice Quality work, Licensed. BOWKER CONSTRUCTION CO. MA 4-2253 or OA 8-3272

A & B TRENCHING
Footing & field tile. 20 cents ft. FE 5-9961

BULLDOZING & TRUCKING DON TURNER FE 5-2853

BREAKWATERS AND CEMENT work of all kinds, free estimates. FE 8-3785.

BRICK, BLOCK OR STONE WORK. New or repairs. FE 2-0630.

BRICK, BLOCK, STONE & CEment work Residential & Commercial. Bill. EM 3-3188.

BLDG REPAIR PLASTERING. Brick, Block, Cement work. FE 4-2290.

BULLDOZING — EXCAVATING — Lake Dredging — Trucking — Septic Tanks — Drain Fields installed. Free Estimates. OR 3-6932.

BASEMENTS WATERPROOFED Work guaranteed. Free Estimates. FE 4-0777

BLOCK, BRICK, CEMENT WORK, and fireplaces. FE 5-8907.

CEMENT IS OUR SPECIALTY. Floors, basements, EM 3-4879.

CUSTOM HOMES BY LICENSED builder. Free estimates. UL 2-5175.

CERAMIC TILE
FREE ESTIMATES TERMS.
Advance Floor Co. OR 3-8701

CEMENT WORK
Walks — Drives — Floors — Licensed — Bonded. UL 2-2762.

CEMENT WORK OF ALL KINDS. Residential & comm'l. Licensed, bonded & insured. Raymond W. Commins. OL 1-0772.

CARPENTER WORK, NEW & REpair, small jobs & Specialty. FE 5-2841 or FE 5-2017.

CEMENT & BLOCK WORK. FE 5-0782

CEMENT WORK, NOTHING TOO large or small 20 years experience, free estimate. Special price. OR 3-6172.

Building Service 26

DRY WALL TAPING AND FINISHing. Free estimates. FE 8-6781.

ELECTRICAL CONTRACTOR. Construction and maintenance. Ed Connop Electric. UP 3-3902.

ELECTRICAL SERV.—FREE EST. Partney Electric FE 5-5439

EXCAVATING — TRENCHING BULLDOZING — EM 3-0881

FREE—KITCHEN PLANNING CALL FE 5-8431
Headquarters for: Complete kitchens, built-ins, counter tops, sinks, dishwasher, disposals. R. B. Munro Elec. Co., 1060 W. Huron.

FREE ESTIMATES ON WIRING, for water heaters, ranges and dryers FE 5-8431. R. B. Munro Electric Co., 1060 W. Huron.

GARAGES $595
14x22 Complete. FE 5-9122

HOUSE MOVING, FULLY equipped. FE 4-8450. L. A. Young.

HOME GARAGE, CABINS, ADDItions. Licensed builder. FHA—Terms. FE 4-6909.

LICENSED BUILDER. FE 2-4855

LIGHT CARPENTER. MASON & roofing work OA 8-2918.

PLASTERING & REPAIR. REAS. Pat Lee. FE 2-7922.

R. G. SNYDER FLOOR LAYING, sanding and finishing. Phone FE 5-0592.

ROOF REPAIRS
EAVESTROUGHING FE 4-0444

TRENCHING EXCAVATING FOR septic tanks. Field tile footings. Ditches and boat well. UL 2-5404.

Business Services 28

ACME
ASPHALT PAVING
Written guarantee. Free estimates — Licensed & bonded FE 5-1917

ALL MAKES OF FOUNTAIN PENS repaired by factory trained man at our office General Printing & Office Supply Co. 17 W. Lawrence St. Phone FE 3-0135.

B. & W.
Cement Contractors
OR 3-3263 OR 3-6291

BLOOMFIELD WALL CLEANERS. Wall and windows. Reasonable. FE 2-1631.

ELECTRIC MOTOR SERVICE REpairing and rewinding 218 E Pike. Ph. FE 4-3981.

ELECTRICAL WORK, ALL KINDS, free estimates. Oakridge Electric. OR 3-0969.

Custom Asphalt
Paving
Excavating, Grading. My 3-5821, Lake Orion.

FURNACES CLEANED AND service, C. L. Nelson. FE 5-1788.

FISCHER'S LAKE SERVICE Weeds and mud removed from lake. Free estimates. OR 3-6126.

LAWNMOWERS SHARPENED & REPAIRED
Outboard Mtrs — Parts & Service
Air cooled engines repaired
Authorized Service for Briggs-Stratton & Clinton Engines.
JOE'S MOWER & MTR SERVICE 980 Cass Lake Rd. FE 4-7921

MILLER'S FLOOR SERVICE. LAYing, sanding & finishing. Terms. FE 4-5450

NEW WAY ASPHALT
ALL WORK GUARANTEED. Licensed and Bonded. Free Estimates. FE 4-7980.

PLASTERING — NEW OR REPAIR Work guaranteed. FE 5-0394.

SAWS MACHINE FILED
Manley Leach 10 Bagley St.

WE CARRY PARTS FOR ALL auto and wringer washers. Wholesale and retail.
APPLIANCE SERVICE
ROY'S, 96 Oakland FE 2-4021

Dressmak'g & Tailor'g 30

DRESSMAKING TAILORING Alterations. Mrs. Bodell. FE 4-9053.

DRESSMAKING TAILORING, Alterations, drapes & Formals done in my home. Call FE 8-8455.

Garden Plowing 31

PLOWING, GRADING, DISCING & mowing, 775 Scott Lake Rd. FE 4-4228 or OR 3-0165.

VACANT LOT MOWING. REASONable. FE 4-8543.

WARNER'S ROTO-TILLING AND vacant lot mowing. FE 4-8946.

Laundry Service 34

COMPLETE FAMILY LAUNDRY Service — Shirt service. Pontiac Laundry, 540 S. Telegraph. FE 2-8101.

Landscaping 35

A-1 ACE TREE SERVICE Removal and trimming. Get our bid. FE 2-7188 or FE 8-9735.

A-1 MARION AND KY. BLUE SOD. Deliveries made or you pick up. 2601 Crooks Rd. UL 2-4043.

ALL KINDS OF LAWN WORK, FINish grading, top soil. FE 2-0603.

BULL DOZING TOP SOIL, FILL dirt and gravel. Phone EM 3-2294

COMPLETE LANDSCAPING, tree removal and trimming, 775 Scott Lk. Rd., FE 4-4228 or OR 3-0165.

LANDSCAPING, PATIOS & MAINtenance. MI 6-5662.

LAWN BUILDING AND RPAIR. Complete lawn service. Lawn cutting and maintenance. MI 6-4109.

LAWN SERVICE, MOWING, LANDscaping & sodding. All kinds of lawn service. MA 5-9602 or FE 2-3891.

LANDSCAPING, SODDING, AND seeding. Free estimates. FE 2-5463

LAWNS SEEDED & SODDED. Tractor grading, patio stone, field stone, top soil, fill dirt, peat humus & gravel. For free estimate, call Pleasant Landscaping, FE 2-6620 or FE 2-1476.

Moving & Trucking 36

1-A Reduced Rates
Local or long distance moving SMITH MOVING CO. FE 4-4864.

A-1 MOVING SERVICE
Reasonable Rates FE 5-3458

HAULING & RUBBISH, NAME your price. Any time FE 8-0095.

LIGHT HAULING
FE 4-0031

LIGHT HAULING AND MOVING of any kind, real cheap. FE 8-2494.

LIGHT HAULING. REASONABLE rates. FE 8-1124.

LIGHT AND HEAVY TRUCKING. Rubbish, fill dirt, top soil, sand, gravel and front end loading FE 2-0603.

HAULING AND RUBBISH. $2 A load, any time FE 4-0264.

Trucks to Rent
TRUCKS TRACTORS AND EQUIPMENT
½-Ton Pickups 1½-Ton Stakes
Dump trucks Semi-Trailers
Pontiac Farm and Industrial Tractor Co.
825 S. WOODWARD
FE 4-0461 FE 4-1442
Open Daily Including Sunday

O'DELL CARTAGE
Local and long distance moving. Phone FE 5-6806

UNWANTED ARTICLES PICKED up free of charge. FE 5-4638.

Painting & Decorating 37

1ST CLASS PAINTING AND DECorating. Cash or terms. UL 2-2940.

1ST CLASS DECORATING, PAINTing and wall papering. FE 4-0255.

1ST CLASS INT.-EXT. PAINTING. Reas. Don Beck, OL 1-3141.

A PAINTING & DECORATING service. 35 yrs. experience. Give us a try OR 3-7354.

A LADY INTERIOR DECORATOR. Papering. FE 8-0343.

A-1 PAINTING, INT. & EXT. REAS. FE 4-5206 or OR 3-4915.

A-1 PAINTING & DECORATING. Paper removed. FE 4-6918.

A-1 PAINTING, INTERIOR, EXterior 10 per cent disc. for cash. Guaranteed. Free est. FE 4-9205.

AAA PAINTING & DECORATING. 26 years experience. Reasonable. Free estimates. Phone UL 2-1398.

PAINTING, INT. & EXT. PAPER hanging. Mason Thompson. FE 4-6364.

PAINTING, DECORATING AND general furniture refinishing. FE 4-9609 or FE 2-5854.

PAINTING — PAPERING
Wall Washing — Paper Removal
GUARANTEED FE 2-2312

Television Service 38

DAY OR NIGHT TV SERVICE FE 5-1296 or FE 5-8390 M. P. STRAKA.

JENSEN'S TV SERVICE. AFTERnoon & evening. Call FE 2-0495.

Upholstering 40

EAKLE'S CUSTOM UPHOLSTERing. 8174 Cooley Lake Rd. EM 3-2641.

AL'S UPHOLSTERING
FE 4-8797

THOMAS UPHOLSTERING
197 NORTH PERRY ST.
FE 5-8888

Lost & Found 41

$50 REWARD, CHARTREUSE parakeet. Lost vic. 1711 East Lake Dr. Walled Lk. Answers to name "Pug." MA 4-4609.

FOUND: FEMALE, BLACK AND white Cocker Spaniel, about 6 mos. old. FE 8-6542.

LOST: RAINBOW PARAKEET, Commerce Rd., near Mapledale. Please call EM 3-3446.

LOST: COCKATIEL. GREY, RED cheeks. 167 Highland St. Winter Subdivision. Lake Orion. MY 3-1114. Reward.

STEVEN O ADAMS LOST A BILLfold containing all valuable papers and $81. Would party who found it, please return papers. 1540 Alma.

Notices & Personals 43

AA PRIVATE DETECTIVES
Don't worry. Know the facts. Confidential consultation. FE 5-5201.

ANY GIRL OR WOMAN NEEDing a friendly advisor, phone FE 2-5122 after 5 p.m.; or if no answer FE 2-0469. Confidential.

AEROTREDS
KNAPP SHOES
Fred Herman OR 3-1592

COLD WAVE SPECIAL. $6.50. Open Tues Thurs., Fri. evenings. Dorothy's, FE 2-1244.

CHARLES CHESTER
AIR CUSHIONED SHOES
E. H. MILLER OR 3-4942

DAINTY MAID SUPPLIES — 739 Menominee. Mrs. Wallace. FE 5-7805

EVERYTHING FOR THE "BETTER" WEDDING
Invitations-Personalized Napkins
Wedding Books—Guest Books
BACKENSTOSE FE 2-1414
19 E. LAWRENCE

LOSE WEIGHT SAFELY AND economically with newly released Dex-A-Diet tablets. 98 cents at SIMMS

IF YOU THOUGHT I WAS DESperate last month, I am twice as desperate this month. I must sell 25 new Ford's this week, to heck with Profit. Shop and bring your best deal to me and I will beat it. I can also help you with a down payment on a new Ford, on a good used car. See me at Cy Owens or call Ernie Felice, FE 5-4101. OR 3-9674.

IN DEBT?
IF SO
LET US
Give You 1 Place to Pay
Ease Your Mind
WE ARE NOT A LOAN COMPANY
MICHIGAN CREDIT COUNSELORS
RM. 716
Pontiac State Bank Bldg.
FE 8-0456

LOSE 7 POUNDS IN 7 DAYS with Unitrol capsules. Daily dose 1 capsule. Only $1.25. Thrifty Drug Stores.

NEW FROM OUR N.Y. CORSEtiere show. Special bras, small bust, amputees, & reg. & 32-46 D cups. Reg. bra prices. Girdles & Corselets. Dresses 5-52, 12½ to 26½. Proceeds Psy. Aid Fund, State Hospital. FE 5-7373.

ON AND AFTER THIS OATE, JULY 22, 1959, I will not be responsible for any debts contracted by any other than myself. Kenneth Elliott, 2430 Empire, Pontiac, Michigan.

VILLAGE HALL AVAILABLE FOR PARTIES RECEPTIONS, ETC 3261 ORCHARD LK. RD. FE 4-7065

WE RENT DISHES, SILVERWARE, punch bowls. FE 4-5895.

WANTED: USED MANNEQUINS
FE 8-0453

Wtd. Children to Board 44

BABYSITTING, LOVING CARE, day or night. FE 2-1730.

Wtd. Household Goods 45

$$$ TOP DOLLAR $$$
FOR
ONE PIECE OR A HOUSEFUL
— Before You Sell —
"GIVE US A TRY"
Sun Sales MA 5-1341

CASH FOR USED TV'S, FURNIture and misc. FE 2-0367.

CASH FOR FURNITURE AND APpliances Odd pieces or housefull. Prompt courteous service. FE 4-7881

CASH FOR SMALL RADIOS. Working or not. FE 5-8755.

FURNITURE NEEDED
Entire home or odd lots. Get the top dollar. Will buy outright or sell it for you. B&B Community Sale. Phone OR 3-2717.

WANTED TO BUY: ALL TYPES of furniture. Ph. FE 2-5523.

WILL LIQUIDATE YOUR HOUSEhold goods either by private sale or public auction. Appraisals. L. E. Smart Sale Farm, Rochester Michigan. CL 1-5631.

Wanted Miscellaneous 46

HAVE YOU A TYPEWRITER, ADding maching, or piece of office furniture or equipment not in use? We will buy these items. OR 3-9767.

WANTED A SIX OR EIGHT CAN milk cooler. Phone MYrtle 3-5404 after 6 p.m.

Wanted to Rent 48

COUPLE. NO CHILDREN, WOULD like 5 rm. modern home. No apartments. By August 12. Must be in desirable neighborhood. & clean. Excellent references. Ph. FF 8-3067.

Share Living Quarters 49

LADY WILL SHARE 4 BEDROOM home with 1 or 2 ladies. FE 5-8716 — Eves

Wtd. Contracts, Mtgs. 51

ABILITY
To sell your land contract at the lowest possible discount — is a service Ted McCullough has given for many years. Also cash for your equities. Mortgages available.
CASH BUYERS WAITING
No obligation. Call any hour. FE 4-3844 or FE 5-9975.
ARRO REALTY

$ TOP $
WE BUY, LIST AND SELL CONTRACTS, of any size, located anywhere in Michigan.
WE COVER THE STATE. TRY US. STATEWIDE REAL ESTATE
1717 S. Telegraph FE 4-0521

ABSOLUTELY THE FASTEST ACTion on your land contract. Cash buyers waiting. Call Realtor Partridge, FE 4-3581. 1050 W. Huron.

CASH FOR LAND CONTRACTS. J. J. VanWelt, 4540 Dixie Hwy. OR 3-1355

LAND CONTRACTS. TO BUY OR to sell. Earl Garrels, EM 3-2511 or EM 3-4086.

IMMEDIATE ACTION
On any good land contract. New or seasoned. Your cash upon satisfactory inspection of property and title. Ask for Ken Templeton.
K. L. Templeton, Realtor
2339 Orchard Lake Rd. FE 4-4563

Wanted Real Estate 52

100
salesmen to serve you. For qualified appraisal, and fast, reliable action.
CALL
Humphries
83 N. Telegraph Open Eves.
FE 2-9236
MULTIPLE LISTING SERVICE

REACH CASH CUSTOMERS through Classified Ads. Call FE 2-8181.

CARNIVAL By Dick Turner

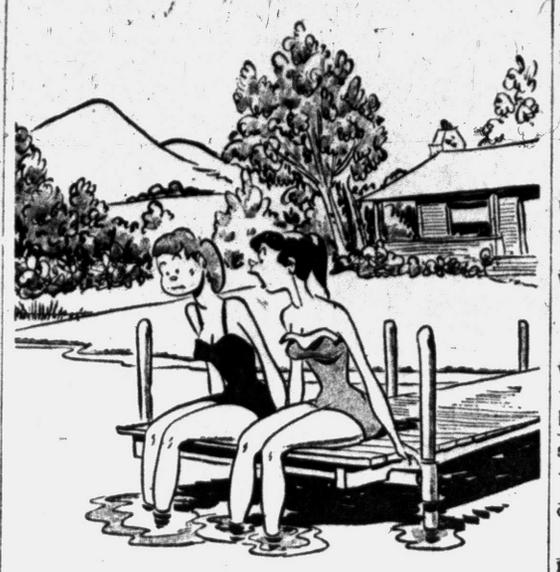

Reg. U.S. Pat. Off.
© by NEA Service, Inc.

7-22

"The trouble with Freddie is he's entirely too possessive. Why, I can hardly call my allowance my own!"

Wanted Real Estate 52

CASH MONEY
For homes, contracts & vacant acreage. Or we will show you how to get cash.
RILEY REAL ESTATE
509 Elizabeth Lk. Rd. FE 4-1157
FE 4-4821

GET CASH, FOR YOUR HOME or equity through an F.H.A. or GI Sale. Phone for particulars. Clark Real Estate, 1362 W. Huron, FE 3-7888, Res. FE 4-4813. Open evenings & Sundays.

GI AND FHA
CASH FOR YOUR HOME
Yes, we can sell your home for cash with very small down payment. Call us for further information. Do not feel obligated. We will appraise your property and tell you the cash you can receive net to you.
WE TRADE WE BUILD
DORRIS & SON, REALTORS
752 W. Huron FE 4-1557

CASH
48 HOURS
HOME — EQUITY
WRIGHT-VALUET
FE 5-0693 FE 5-9441

Sell Us Your Equity
Don't lose your home. Prompt Service. Cash waiting. Giroux-Franks, Real Estate. 4395 Dixie Hwy. OR 3-9701.

WILL BUY RUN DOWN, BURNED or condemned house to repair. Any location. EM 3-0135.

WANTED: IMMEDIATELY! Homes, farms, lake property and land contracts. Buyers waiting.
Paul M. Jones, Real Est.
832 W. Huron FE 4-8550

Rent Apts. Furnished 54

1 RM. APT. DOWNTOWN. CLEAN, quiet, suitable 1 person. FE 2-3053.

1 ROOM, WITH MODERN KITCHen bath, util. 140 Mt. Clemens.

1 LGE. RM. WITH KITCHENETTE. Pvt. bath & ent. Clean. 820 Baldwin. FE 2-6102.

2 ROOMS AND BATH ON MAIN floor. Private entrance. 182 Green — Single, $10. Double, $12. See after 6 p.m.

2 RM. COTTAGE. CITY GAS & water. 1 blk. West of Tel-Huron. Huron Trailer Park. FE 2-2915.

2 RMS., CLOSE IN, $10 WEEK, NO drinkers. FE 2-2181.

2 ROOM ON FIRST FLOOR. PRIV. bath and entry. Everything furn. Adults, 139 Raeburn. FE 5-8339.

2 ROOMS. ALL UTILITIES FURnished Private entrance. 141½ Oakland Ave.

2 RMS. & PVT. BATH. DRAYTON Plains near Dixie Hwy. OR 3-3223.

2 AND 3 ROOM APARTMENTS, private bath. 79 Clark.

2 ROOMS AND BATH, NEAR BUS, clean and quiet. Adults only, no drinking. 25 Monroe St. FE 5-2140.

2 LGE. RMS. WITH PVT. BATH & ent. 89 State St. FE 2-0566.

2 CLEAN ROOMS, PRIVATE ENtrance for couple or lady. FE 5-2585.

2 ROOM APARTMENT NEAR General Hospital. Ideal for single man. $10 per wk. Call FE 5-0312.

2 ROOMS & BATH. $12 PER week. Child welcome. FE 5-1051. Inquire at 273 Baldwin Ave.

3 ROOMS AND BATH, PVT. ENT., near bus line. FE 2-0661. After 6 p.m. FE 5-5322.

3 RMS. & BATH. GROUND FLOOR. Couple only. OR 3-1315.

3 ROOMS AND BATH DOWN, PRIvate entrance. 1 child welcome, vicinity of Auburn Heights. UL 2-2110.

3 RMS. & PRIVATE BATH. 31 Stowell FE 4-2190.

3 ROOMS & BATH
UL 2-3497

1 RM. UPPER. WASHING. UTIL. $14 wk. 90 Cottage St. FE 3-9626.

3 LGE. RMS. AND BATH. PVT. Ent. FE 4-0843.

3 LARGE CLEAN RMS., PVT. BATH and ent. $16. 264 S. Parke. FE 3-9728.

3 ROOM, AND UTIL. $20 A week. 1555 Williams Lk. Rd.

3 ROOMS & BATH. UPPER. $15 wk. 266 N. Cass. FE 4-3344 or FE 2-9032.

3 LARGE ATTRACTIVE ROOMS. $15 week FE 8-3473.

3 OR 4 ROOM, WITH PRIVATE baths & entr., nicely furnished, clean, couple only. No pets. Pvt. parking also. 20 Norton.

3 RMS. AND BATH, SMALL BABY welcome. 106 Dresden.

3 RMS., UTILITIES & WASHER furn. No drinking. 690 Northview Ct., off Oakland.

3 ROOMS AND BATH, AIR CONditioned. Couple. FE 5-4032.

3 RMS. AND BATH
Close to Sears. Clean. FE 4-2579.

3 ROOMS, PVT. ENTRANCE AND bath. FE 2-9077 after 5 p.m.

3 ROOM MODERN, UPPER, UTIL & washer furnished. Near General Hospital. Small child welcome. FE 4-1758 or FE 2-6226.

3 RMS. PVT. ENTRANCE & BATH Lake privileges. Call after 4 p.m. OR 4-0237.

4 ROOMS & BATH
731 Young St.

4 RM. 2 BEDRM. APT.
FE 4-1360.

4 ROOMS AND BATH. NO CHILdren. Upper level. Inquire at 97 S. Merrimac.

4 ROOMS & BATH. NICELY FURN. Adults. Clean. 8 Miller St.

5 LARGE ROOMS, LOWER APARTment, gas heat furnished, adults preferred. References required. Union Lake area. $75 per month. EM 3-4207.

66 COTTAGE ST. 2 RM. APT. BY wk. or mo. Reas. See Mrs. Cooper. Apt. B-1. FE 8-2284.

230 SOUTH PONTIAC TRAIL. Walled Lake. Furnished 1 or 2 bedrooms. Lake Privileges. $16 or $18 week. Phone Detroit, TO 5-5005

ARCADIA No. 1
WOLVERINE
FRANKLIN

Newly decorated and furnished including stove, refrigerator. From $65. All have separated bedroom. School ½ block. Only 3 blocks east of Court House.

SLATER APTS.
53 N. PARKE ST.
FE 4-3546

Nights: FE 4-3546
FE 4-5184

Rent Apts. Furnished 54

A BACHELORS APT. EVERYthing furn. FE 5-0303.

ATTRACTIVE 2 RMS. & BATH. Extra nice kitchen & wall bed. 756 Young St.

CLEAN, BACHELOR APT., UTILities, adults. FE 2-5662.

CENTRALLY LOCATED TO FACtories. 2 employed girls or couple. Adults only. Alberta Apts. 290 N. Paddock.

FURN. APT. NO CHILDREN. ROBbins Mobile Village, 3300 Elizabeth Lake Rd.

FURNISHED APARTMENTS
First floor four rooms, bath and garage — West side — available now. FE 4-4188 or FE 8-3265.

NEWLY FURN. NEWLY DECOrated small apt. Private. 162 Chamberlain. For information — Call MA 5-3257.

NICELY FURNISHED
2 Rm. & bath newly decorated, priv. ent. Included, TV, Laundry Fac. 74 Dwight. FE 4-5082 after 6 p.m.

NICE DOWNTOWN APT. SOPHIA Apts. Apply Piper's Novelty Store, 35 Auburn Ave.

REDUCED RENT, APT. SUITABLE newly married couple. Complete utilities year-round. Fine surroundings. Best swimming & fishing. Pine Lake. FE 4-5577.

SMALL, CLEAN, COZY, WITH GArage. For woman alone or clean quiet couple. No drinkers. 590 E. Walton Blvd.

UPPER 3 RMS. FURN. PVT. bath & ent. 162 Augusta. UL 2-2752 or OA 8-3766.

UPPER 5 ROOMS AND BATH. PRIvate entrance, $75 per month, plus utilities. 4 N. Shirley. FE 4-7988.

WEST SIDE. 1ST FLOOR. 3 RMS. Pvt. ent. Air conditioning. Newly decorated. Utilities furn. Only $80 per month for right couple. FE 5-2432 or after 6, FE 5-5942.

WEST SIDE. 4 ROOMS, NICELY furnished. Newly decorated. Also 2 rooms. Phone days FE 5-6108, evenings FE 5-6850.

Rent Apts. Unfurnished 55

1ST FLOOR. 4 AND BATH, OIL heat, good cond. 51 Mariva.

1ST FLOOR, ATTRACTIVE 4-room apartment, private bath, laundry room, garage, stove and refrigerator. Adults. North Shirley and Lois St., Pontiac, OL 1-1875.

1ST. FLOOR. PRI. 3 & BATH, bsm't. Upper 4 & bath & garage. Lg. cool, shaded yd. Close in. FE 8-1414.

1 BEDROOM APT. BUILT-IN stove & refrigerator, many fine features, modern architecture, adults, $90. FE 4-1559.

2 & 3 RM. PVT. BATH, NEWLY dec. 285 Whittemore.

2 BEDROOM, CLEAN, CHILDREN welcome. N. E. Side. $60 month. FE 4-0060 or FE 4-7581.

2 BEDROOM PVT. ENTRANCE. Nr. Blue Sky Theater. $50 mo. FE 4-8635.

3 RMS. & BATH
FE 4-0401 after 6

3 LGE. CLEAN ROOMS & BATH. Utilities furn. MA 6-6286.

3 RMS. & BATH. CLOSE IN. 1 child welcome. 106 Baldwin.

3 ROOM UNFURNISHED, STOVE & refrigerator, ample parking.
SHIRLEY APTS.
180 E. Huron FE 5-3118

3 RMS. & BATH. STOVE & REfrig. Main floor. Adults only. FE 5-0975.

3 ROOM LOWER, FULL BASEment, walking distance to town, parking, pvt., vacant, heat and gas furnished. 329 E. Pike St. FE 5-0281.

3 BEDRMS. LARGE YARD. KEEgo Harbor. Children welcome. FE 8-0479 or FE 2-4361.

3 ROOMS AND BATH, $38 A month, heat & hot water furnished. OR 3-5754 from 9 to 5.

3 ROOMS AND BATH, CLOSE TO town, reasonable. FE 5-8239.

3 ROOM NEWLY DECORATED, stove, refrigerator, washing machine, and utilities furnished. $13 weekly. 230 S. Park, in rear.

3½ ROOMS. CLOSE IN WEST SIDE location. Private bath. Stove & refrigerator furnished. Call FE 4-3531.

4 RMS. & BATH, INDIAN VILlage, dec., adults. FE 2-1523.

4 ROOMS AND BATH. UPPER. 162 Baldwin. FE 5-3527.

4 RM. LOWER. DECORATED. Adults. FE 2-2948 after 6.

4 RMS. AND BATH. ATTRACTIVE upper. All utilities furn. 10 Sheridan. FE 5-5475.

4 ROOM APARTMENT UNFURN. in Rochester. Basement and garage. OL 2-1587 after 5 p.m. or weekends.

4 RMS. & BATH. PVT. ENT. & bath. Refg., stove furn. 1 child welcome. 3286 Auburn Ave., Auburn Hgts. UL 2-1320.

5 CLEAN RMS PVT. ENT. WESTside. Main floor. 67 Henry Clay.

5 RMS. & BATH. $50. ON MARshall. FE 5-9564.

5 RMS. & BATH. LOWER IN CITY. OR 3-6051.

5 RMS. BATH, UPPER, FE 2-6332 or FE 2-5788

5 RMS. & BATH. BRICK. UPPER. Nice clean apt. Oil heat. Separate basement. $60 mo. FE 2-3606

ARCADIA APT. NO. 2
Newly decorated apartment with 3 rooms & bath at $54 per month. Children welcome. Close to schools, churches, and downtown. Well-heated and maintained. Ample laundry facilities. See caretaker at A-2, Arcadia Court, Corner E. Huron St. or K. G. Hempstead, 102 E. Huron. FE 4-8284.

BIRMINGHAM AREA. 5 ROOMS, lights, hot water, stove and refrig. $75 month. MAyfair 6-5587.

22 CADILLAC, FRONT APT., GAS heat, 3 Rm., Modern. FE 8-2038.

CLEAN 5 ROOMS AND BATH, ON bus line, reasonable. Phone FE 5-8239.

CHOICE APT. PARTLY FURnished. Reas. HOLLYWOOD APTS 114 E. Howard.

COUPLE—RENT FREE TO BOARD owner FE 4-0086 after 4.

FOR COLORED. 2 ROOM APT. and bath, will decorate to suit. FE 5-0768.

FOR COLORED
1 bedroom, 3 room apartment on East side. Stove and refrigerator. 399½ Prospect. EM 3-4322.

MODERN 5 RM. BRICK APT. Stove & refrig. furn. $80 per mo. 2 children welcome. Inq. at 98 E. Blvd. S.

NEAR PONTIAC GENERAL HOSPITAL — LARGE, PRIVATE 3 & BATH — REFRIG. $50 A MONTH — FE 5-0693.

Paul A. Kern, Realtor
Rentals FE 2-9209

Rent Houses Furnished 56

5 ROOM DUPLEX. NEAR CENTRAL High. Gas heat. FE 2-4376.

5 LARGE ROOMS, DUPLEX FE 2-5408 or FE 4-3064

CUTE MODERN FURNISHED house, garage and breezeway. Reliable couple. $75 month. FE 2-1758.

LAKE FRONT, NR. WALLED LK. Couple only. Miss Fanto, LI 7-8000, Mon.-Fri.

MODERN, FURN. ALL YEAR around. Children welcome. OR 3-4163.

MODERN 4 ROOMS AND BASEment. Pontiac Lake. OR 3-9138.

SMALL HOUSES FOR RENT. Inquire at 1676 Taylor Rd. Ask for Lonnie Weaver. FE 4-2031.

Rent Houses Unfurn. 57

2 BEDROOM, 5 ROOMS, ELEC. stove furn. 8 mi. from Pontiac. FE 5-8235, after 5 P.M.

2 BEDROOM. NEWLY DECORATED Privileges on Cooley Lake. EM 3-4322. 9060 Maplewood.

— 2 BEDROOM DUPLEX —
BEAUTIFUL
EAST BOULEVARD HEIGHTS
Now Renting For
$75 PER MONTH
OFFICE:
544 N. E. Boulevard at Valencia

3 RMS. & BATH. NR. PONTIAC Plant. FE 4-8724, after 4 p.m.

3 BEDROOM HOME. 8030 REESE Rd., Clarkston. $65 mo.

3 BEDROOM, CONTEMPORARY. Full basement, fenced yard, soft water. 1 block from school. FE 8-8787.

3 ROOMS AND BATH, PARTLY furnished, $45 month. 5415 Eliz. Lake Rd.

4 RMS. WITH 1 MONTH FREE rent to responsible party with references. FE 4-9203.

4 RMS. & BATH. PARTLY FURnished. $40 mo.

4 Room apt. $65 mo. Inquire 2066 Willow Beach. Keego Harbor. FE 4-3916.

4 RMS. & BATH. NEWLY PAINTED. Auto. gas heat. FE 2-2051.

4 RM.S & BATH. GARAGE. NICE. No drinkers. Adults. Crescent Lk. 5569 Savoy. FE 5-7491.

5 LARGE ROOM TERRACE. COMpletely modern. Full basement. Good neighborhood. $60 per month. Apply 129 S. Edith.

5 ROOM ALL MODERN TERRACE. Gas heat. Garage. Good neighborhood. 129 S. Edith.

5 ROOM HOUSE UNF.
Inquire 3071 Stirling, Pontiac

5 ROOM BUNGALOW, BASEMENT, gas heat. 404 Elm. FE 2-0552. Owner, 301 Osmun.

5 RMS. & BATH. ON 845 CEDAR. Inquire at 1614 N. Perry. FE 5-7012.

6 RMS., NEWLY DEC., IN NORTH end. Inquire 484 Fourth

6 RM. HOME, RENT OR SELL. Mixed neighborhood. FE 5-0303.

6 ROOM WITH GARAGE. OIL heat. $90 month. Adults only. Near High School. 151 W. Lawrence. FE 5-6424.

8 RM. HOUSE ON BUS LINE. Inquire 12 Myra Ave.

6151 ASCENSION, CLARKSTON, Michigan. Lovely 3 bedroom ranch. No thru traffic. Available immediately. TRinity 4-3958.

$35 MONTH
Including utilities. Nice Pontiac home, 1 blk. from schools. Rent out furn. apt. & have 5 rms. on street floor for yourself. Ref. required. MA 5-2289 after 7 P.M.

ADULTS, PROFESSIONAL. NEW ranch type duplex, 2 bedroom. Gas heat.

Sale Household Goods 73

REFRIGERATORS, SPECIALS/ KELVINATOR, New, Freezer, 5 year Warranty, delivered $169.95 GIBSON, New, Freezer, cubic feet, Warranty, Delivery ..... $178.00 FRIGIDAIRE, New, Floor Model, 5 year Warranty ..... $178.00 The GOOD HOUSEKEEPING SHOP OF Pontiac $1 W. Huron FE 4-1555

STOVE, DINING ROOM, SUITE, roaster, electric lawn mower, sweeper, autoatic washer. Misc items. FE 8-1763.

SMALL CHERRY TABLE, PINE cradle, walnut drop leaf table. Pr. of large brass hearse lamps. OR 3-0301. 7766 Highland Rd.

SINGER PORT. ZIG-ZAG ATTACH. $19.50. Electrolux vacuum. $14.95. Terms. Curt's Appl., OR 3-9702.

STOVES BOUGHT, SOLD, EXchanged. Turner's, 602 Mt. Clemens. FE 2-0801.

STUDIO COUCH, GOOD COND. $25. FE 8-3668

SINGER ZIG ZAG SEWING MAchine, like new. Monograms, embroders, button holes. Guaranteed in perfect condition, credit department close out. Balance of account $72.40 or $8.10 per month for 9 months. FE 5-9407, Mr. Lewis, manager, Capitol Appliance.

SOFA AND TV FE 8-0917 After 4

SAVE $$$ AIR CONDITIONERS

	Were	Now
Deluxe G.E. 220V, 7700 BTU	249.95	184.00
Custom G.E. 110V. 7700 BTU	259.95	184.00

SUPPLY LIMITED $5 DOWN DELIVERS

GOODYEAR SERVICE STORE 30 S. Cass FE 5-6123

TRADE GAS RANGE FOR ELECtric range. R. B. Munro Electric Co. 1060 W. Huron.

TRADE-IN DEPT.

Easy Copper tub washer	$29.95
Norge guar. washer	$39.95
Barton Rebuilt washer	$49.95
Norge washer	$59.95
Maytag with pump	$69.95
Woman's Friend Regent wash	$79.95

WYMAN'S

Many other items available. 18 W. Pike E-Z terms. FE 4-1122

TRADE ELEC RANGE FOR GAS range. R. B. Munro Electric Co. 1060 W. Huron.

USED TV, $19.95 UP. USED RECord player $35. Sweet's Radio & Appliances, 422 W. Huron. FE 4-1133.

USED EASY ELECTRIC DRYER, $49.95. R. B. Munro Elec. Co. 1060 W. Huron.

USED ELECTROLUX RECONDItioned cleaner, $24.95. R. B. Munro Elec. Co., 1060 W. Huron.

USED STOVE AND REFRIGERAtor, plus misc. household items. OR 3-4634.

Used Trade-In Dept.

Occasional chair	$ 9.95
Drum table	$ 9.95
Swivel rocker	$19.95
9 x 12 rug and pad	$29.95
Davenport and chair	$34.50
Gas range	$34.50
6 piece dining room suite	$49.50
Refrigerator	$59.50

THOMAS ECONOMY 361 S. Saginaw FE 2-9151

WASHER, MOWER, BREAKFAST set, bookcase, bed, toys. FE 4-5358.

WAL. CANE LADDER BACK chairs, also rockers, dresser, dishes, misc. FE 2-0604. Open afternoons. 78 Dwight.

WTD.: ANTIQUE DISHES, OIL lamps. Marble-top tables. MY 2-1321.

WHITE ELECTRIC SEWING MAchine. Like new, with buttonhole attach. Take over payments of $6.28. Discount for cash. Michigan Sewing Center. FE 2-3337.

Antiques 74

AUTHENTIC ANTIQUE MAHOGany 4 poster bed. Early Empire Period. Sacrifice. $350. MA 6-2898.

Television & Radios 74A

17" TV IN GOOD WORKING ORder. $35. 1263 Venice Ct., off Cass Lake Rd. FE 2-5459.

CUSTOM COMPONENT STERO system. $375. After 6 p.m. FE 5-1332.

CASH FOR USED TVs. PURchased at your home. FE 2-0367.

"HEATHKIT" SALES & SERVICE Hi-Fidelity Workshop 702 W. Huron St. FE 8-6531

MOTOROLA 17" TABLE MODEL with swivel base. $30. FE 5-9644.

Water Softener 75

AUTOMATIC SOFTENER, NEW OR used. Reas. Priced. FE 2-5827.

USED LINDSAY LIKE NEW. FE 2-7164

For Sale Miscellaneous 76

½" GALVANIZED PIPE, 13c PER ft., ¾" galvanized pipe, 17c per ft. — in standard lengths. G. A. Thompson, 7005 M59 West.

1-A ALUMINUM SIDING Installed or in stock ALUM. AWNINGS, STORMS No money down, $5 mo. & up J. L. VALLELY CO. "The old reliable pioneers" Auburn & Rochester Rds. UL 2-4900 Eves. OL 1-6623

A-1 WINDOWS, DOUBLE HUNG, glider & picture windows. Reas. Direct from manufacturer. EM 3-8379, or EM 3-8003.

2 FUEL OIL TANKS, GOOD CONdition. Will deliver. FE 5-9120.

3 PIECE BATH, LIKE NEW, Briggs plumbing. FE 4-1559.

4 IN. SOIL PIPE, PER LENGTH, $3.78. 3 in. soil pipe, per length, $3.39. G. A. Thompson, 7005 M59 West. Open Eves.

4-INCH SOIL PIPE 5 FT. $3.79. Sump Pumps $32.95 SAVE PLUMBING SUPPLY 172 S. Saginaw FE 5-2100

5 ROOM, 1 STORY HOUSE TO BE moved or torn down. Make offer. Call FE 8-6973 between 8 a.m. and 5 p.m.

6 YEAR CRIB, ODD TABLES AND chairs. OAkland 8-2098.

10 YR. 52 GAL. ELEC. WATER heater, $67.50. Cash & carry, G. A. Thompson, 7005 M59, west. Open eves.

14 — 2 ROMEX SPECIAL, COIL lots, 2½c per ft. boxes, fittings at special prices. G. A. Thompson. 7005 M59 West. Open Eves.

22" CUT BRIGS & STRATTON power mower. $35. FE 2-6952.

52 GAL. ELEC. HEATER, $69.95. 30 gal. auto. gas heater, $44.95. Cab. sinks and fittings, $84.95 up. Laundry trays with stand & faucets, $21.95. SAVE PLUMBING 172 S. Saginaw FE 5-2100

3b HORSEPOWER DUTTON ECONoimzer boiler with Iron Fireman oil burner, 4 ice amchines compressors, ½ ton to 7½ ton. Phone FE 2-6633.

42" PICKET FENCE & GATE. FE 5-0965.

75 LB. PRESSURE CHESTED plastic pipe, ½ inch 75c, ¾ 9c. 1 in. 13c. Sprinkling systems figured. G. A. Thompson, 7005 M59 West. Open Eves.

ANCHOR FENCES No money down. FHA approved. FREE ESTIMATES FE 5-7471

ALL KINDS OF RABBIT & CHICKen equip. for sale. FE 4-5457.

AUTOMATIC DE-HUMIDIFIER, $65 FE 2-6577 after 4 p.m.

APT. SIZE GAS STOVE, OVEN controls. Violin, case & bow. Ladies shoe skates; 6 & 7. Fingertip Muskrat jacket, size 10. FE 5-4847.

AVAILABLE NOW Taylor steel overhead doors 8X7's and 9x7's. Factory seconds. Also a few used doors reasonable. G&M Construction Company, 2260 Dixie Highway.

BUMPER POOL TABLE. $100. OR 3-6888

BATHROOM FIXTURES, OIL & gas furnaces, hot water & steam boilers. Automatic water heater. Hardware elec supplies, crock & tile. Galvanized copper, black, type and fittings. Lowe Brothers Paint. Super Kemtone and Rust-Oleum HEIGHTS SUPPLY 2685 Lapeer Rd. FR 4-5431

BUY AND SAVE

4" soil pipe 5'	$3.79 lgth.
3" soil pipe 6'	$3.38 lgth.
3" outside flush door	$12.95
No. 3 Oak flooring	$65 M
Complete 42" sink cabinet with wall cabinet,	$81.95.

Wolverine Lumber 320 S. Paddock FE 2-9784

BEEF AND PORK — HALF AND quarters. Ondyke Mkt. FE 5-7941

CAR BED, BUGGY, ALMOST NEW. $15. FE 5-9154.

Cash & Carry Specials:

1x12 WHITE PINE SHELVING — 13c lineal ft.
1x10 WHITE PINE SHEATHING — 7½c lineal ft.
1x12 WHITE PINE SHEATHING — 9c lineal ft.
PRE-FINISHED LAUAN (rx8's) — $7.20 ea.
10x14 FT. PLASTIC SHEETS — 55c ea.
215 LB. ASPHALT SHINGLES — $6.95 sq.

HAGGERTY LUMBER 1 SUPPLY CO. 1947 Haggerty Highway Walled Lake, Mich. MA 4-4551

CIRCLE FLUORESCENT LIGHTS, Most modern lights for kitchens, dinettes and recreation rooms. $12.95 value $6.95, factory marred. Factory Showrooms, Michigan Fluorescent, 393 Orchard Lk. Ave. — 13.

COLOR TV, RCA, NEW PICTURE tube with warranty. Walnut cabniet with doors. Originally cost $900. Will sell for $450. OR 3-7665.

CASH WAY LUMBER PRICES STANLEY ALUMINUM WINDOWS Burmeister's NORTHERN LUMBER Company 9940 Cooley Lake Rd. EM 3-4171 Open 8 a.m. to 8 p.m. daily Sundays 10 a.m. to 2 p.m. Deliveries available

CULVERTS INSTALLED, REpaired & replaced. MA 6-2114

FAIRBANKS - MORRIS RIDING lawn mower, excellent shape. $160. FE 5-7751.

FOR SALE: 4 SHOW CASES. 1 AUtoamtic oil hot water heater — Cheap. FE 2-5164 after 6 p.m.

FREE STANDING TOILETS $18.95
Double bow sink ..... $ 5.95
½-in. hard copper 20-ft. lengths ..... 16c ft.
¾-in. hard copper 20 ft. lengths ..... 24c ft.
3-pc. bath sets with trim $89.95
3-pc. colored bath set with trim $99.95
172 S. Saginaw FE 5-2100
Factory 2nds — Irregulars SAVE PLUMBING SUPPLY

FLUSH DOORS, REJECTS, EXTERior & interior. Almost perfect. All sizes, all purposes. Sliding doors, folding doors, table tops, fire doors, drawing boards & partitions at reduced prices. 5634 Orchard Lk. Rd. second house south of Walnut Lk. Rd. Call before 10 A.M., after 4 P.M. or anytime Sat. or Sun., but before dark.

GARAGE DOORS Factory seconds, all standard sizes in stock from $25 and up. Electric door operators, folding closet doors and disappearing stairways. We give estimates on garage remodeling Open from 8 to 5 Noon on Saturdays BERRY DOOR SALES 371 S. Paddock FE 2-0203

JULY SALES

Several good used tractors and equipment. $50. & up. Tillers, sickle bars, and mowers, some riders. $65. & up. All machines have been checked and put in good running condition. Also have special price on some new equipment. Let us show and demonstrate the right machine for your requirments. We service what we sell, repair all makes of engines and mowers. Evans Equipment, 6507 Dixie Hwy. Maple 5-7878 or OR 3-7924.

JELLED MAGIC This paint needs no stirring, will not drip, sag or run. Rubber or oil base. Hundreds of colors to choose from OAKLAND FUEL & PAINT 436 Orchard Lk. Ave. FE 5-6150

HIGH CHAIR, STROLLER, PORTable ironer. Curtain stretcher. 20" girls bicycle. MA 4-1961.

HOT WATER HEATERS, 30 GAL. gas, new. Consumers Power approved. $89.50 value, $39.80 and $59.50. These are slightly marred. Also electric, oil and bottled gas heaters at terrific values. Michigan Fluorescent, 393 Orchard Lake Ave. — 16.

LOOK HERE and You'll Buy Here

Field Tile	11c ea.
Shelf boards	16c ft.
Chloride	$2.93 per 100
Steel clothes post	$9.45 pr.
Ready mix concrete or mortar	$1.25 bag

PIPE—BRICK—STEEL FHA Terms Free Estimates Open 8-5.30 MON. thru SAT. SURPLUS LUMBER & MATERIAL SALES CO. 5340 Highland Rd. (M-59) OR 3-7092

LAVATORIES, CHROME MIXING faucets $24.50 value $14.95 also Bathtubs, Toilets, Shower Stalls. Factory irregulars, Terrific Values. Michigan Fluorescent, 393 Orchard Lake Ave. — 1.

MEDICINE CABINETS WITH TWO separate chrome fluorescent lights $29.95 value, $19.45. Lavatories, complete $14.95. Factory irregulars. Michigan Fluorescent, 393 Orchard Lake Ave. — 30.

NEW GALVANIZED PIPE ½-in. 21-ft. lengths ..... 13½c ft. ¾-in. 21-ft. lengths ..... 17¾c ft. SAVE PLUMBING SUPPLY 172 S. Saginaw FE 5-2100

NEW 2 WHEEL TRAILER, $65. UL 2-4128.

NEW LUXAIRE OIL FURNACE & ducts. MA 6-1501 or OR 3-3703.

POOL TABLE, 4 x 8 FT. UL 2-4843

PREFINISHED PANELING MAHOGANY ..... 24c per ft. Birch ¼" ..... 43c per ft. Cherry paneling " ..... 51c per ft. Ph. FE 4-2521 BENSON LUMBER CO.

OIL CONVERSION COMPLETE AND water heater. FE 4-3023.

PUMPS MUST GO, SHALLOW AND deep well jet pumps on 13 gal. tank. $79.79. G. A. Thompson, 7005 M59 West Open Eves.

PICNIC TABLES, USED LUMBER, odds & ends. OR 3-6022. 5011 Waldor Rd. PLYWOOD SPECIALS

⅛" Plyscord 4'x4'	$2.49
⅜" Plyscord 4'x8'	$3.50
½" Plyscord 4'x8'	$4.50
Aluminum siding 100 sq. ft.	$30.58
Genuine Formica	85c sq. ft.

PONTIAC PLYWOOD CO. 1488 Baldwin Ave. FE 2-2543

POT TYPE OIL FURNACE AND duct, $35. 24 x 30 double windows and storm, $10. Shallow well pump and tank, $35. After 11 a.m. 5440 Pineknob Rd., Clarkston.

PICNIC TABLES, FOLDING OR stationary legs, 6' top. "KD." — Only $26.95. FILON Fiberglas panels, 57c sq. ft. WOOD WOVEN FENCE. Factory stained. 48" Ht. $1.95 per run. ft. AUBURN LUMBER 70 S. Squirrel Rd. FE 5-9293

REBUILT BATTERIES. $5.95, 6 months guarantee. FE 8-1816. 192 S. Saginaw.

RECONDITIONED SEMI AUTOmatic permutitt water softener, 45,000 grain. MA 6-5897.

RANGE HOODS WITH FAN, ONLY $29.95. G. A Thompson, 7005 M59 West.

PATIO STONES 30% OFF

SIZES 24X24, $1.20, 12X24, $.70. 16x16, $.60. 16x32, $1.30. 6 colors. Top quality. Factory to you. Roger A. Authier Co., 10570 Highland Rd., (M59) 4 miles west of Pontiac Airport. EM 3-4825.

SAMUEL'S STORE IN DAVISBURG is on vacation. will be back July 30th.

SHALLOW WELL PUMP FOR sale. 44 Newberry.

SUN BEAM FURNACE WITH DELco oil burner. Good cond. $150. FE 2-6292.

SACRIFICE, ONE WHITE ZIG ZAG sewing machine. Attachment, everything like new. $79.50 cash or $8.00 per month. 1959 model. Capital Appliance. FE 5-9407.

Steel Area Ways FOR BASEMENT WINDOWS corrugate—round or straight 37" wide x 12" high, $3.30 ea. 37" wide x 18" high, $4.50 ea. 37" wide x 24" high, $5.40 ea. MANY OTHER SIZES AVAILABLE chloride for dusty roads $2.50 BLAYLOCK COAL & BUILDING SUPPLY CO. 81 Orchard Lake Ave. FE 3-7101

For Sale Miscellaneous 76

SPECIAL ALUMINUM COMBINATION DOORS $26.50 CHURCH'S, INC. UL 2-4000

THE SALVATION ARMY RED SHIELD STORE Everything to meet your needs. Clothing. Furniture. Appliances. 118 WEST LAWRENCE.

TWO 2 WHEEL TRAILERS, cheap. EM 3-3634.

TOYS, GAMES, NEW & USED. Cheap. 162 W. Ann Arbor. FE 3-7257.

TYPEWRITER AND STAND, EASTman Camera, Argus Camera with Case, FE 2-7041.

TOILET SEATS $7.95 VALUE $3.95. Also complete line of seats in colors, wood, plastic and pearl at extraordinary values. Michigan Fluorescent, 393 Orchard Lk. Ave. — 9.

TALBOTT LUMBER Glass installed in sash. Thoroseal for water proofing basements. Paint, hardware, plumbing, electrical supplies & lumber. 1025 Oakland Ave. FE 4-4595.

USED GARDEN TRACTORS, walking and riding Also, power mowers at real savings. LEE'S SALES & SERVICE 921 Mt. Clemens FE 3-9830

TOMATO STICKS 5c & 6c EACH. 226 E. Blvd. N

USED OIL FURNACE. CALL FE 2-7164.

USED BRICK FOR SALE. FE 8-9015.

WARWICK'S VALUES Vinyl Latex Paint ..... $2.75 gal. Eavestrough 64c per ft. Double sink & trim ..... $25 Romex 14-2 2½c full coils Copper pipe, ½" ..... 18½c per ft. Soil pipe ..... $3.35 per lgt. 2678 ORCHARD LAKE RD.

Machinery 76A

FORD DIESEL ENGINES 4 & 6 cylinder for trucks, saw mills, etc. Ford gasoline engines for irrigations & industrial applications. A few used engines available. Call distributor, MI 4-6063.

Do It Yourself 77

DO IT THE EASY WAY! with our many rental items FLOOR SANDERS—HAND SANDERS—WALL PAPER STEAMERS —DRILLS—FLOOR POLISHERS— KIL SAW RUG CLEANER BOWNIE'S HARDWARE 489 S. SANFORD FE 4-6105

FOR RENT Wall paper steamer, floor sanders, polishers, hand sanders, furnace vacuum cleaners. Oakland Fuel & Paint. 436 Orchard Lake Ave. FE 5-6159

LOWER PRICES ON COPPER plumbing, eavestrough and fencing. Open weekdays 8:30 to 6. Sundays 10 to 4. Montcalm Builder's Supply — 156 W Montcalm, FE 5-4712.

Sale Musical Goods 79

3-DAY SPECIAL New 33 LP records $1.29, $1.98 and $2.98. GRINNELL'S 27 S. Saginaw FE 3-7168

120 BASS RICARDO ACCORDIAN with case, $115. OR 3-3239.

ACCORDIAN, 111 BASS, WURLITzer & case. $75. OR 3-9672.

BOSTON MALE, 1½ YRS. AKC reg. $60. MU 4-4603.

BABY UPRIGHT, IN VERY GOOD condition, $500. OR 3-9523

NEW TYPE SPINET PIANO $295

Player piano, exc. cond.

Small Baby Grand piano, A real buy!

Small bungalow piano ..... $265.

GALLAGHER'S 18 E. Huron FE 4-0566

PIANO TUNING—OSCAR SCHMIDT FE 2-5217

NEW PIANOS $20.00 down—3 years to pay. We have the latest models of the famous Story and Clark line. MORRIS MUSIC 34 S. Telegraph FE 2-0567 Across from Tel-Huron

STEINWAY BABY GRAND, MAhogany finish. MI 6-3625.

SUMMER SPECIAL ORGANS Blond Lowrey organ, demonstrator, never was sold. $1,430, now $995.

Limed oak 2 manual organ, $695 and many others. No money down, 1st payment in September GALLAGHER'S MUSIC COMPANY 18 E. Huron FE 4-0566

RENT A NEW PIANO — YOUR choice of style and color, $10 per month plus cartage. All money applied when purchased. GRINNELL'S 27 S. Saginaw FE 3-7168

Wurlitzer Spinet Organ Slightly used, beautiful mahogany finish with bench. $969.

WE CARRY THE FINEST IN NEW SPINET PIANOS, SELECTED FOR THEIR WORKMANSHIP AND TONAL QUALITIES BY OUR MASTER TUNER, MR. CLIFFORD WEIGAND. WIEGAND MUSIC CENTER MIRACLE MILE BAZAAR AREA Piano Tuning — Organ Repair Phone FE 2-4924

USED LOWRIE ORGAN Large model with glide pedal, excellent condition. Guaranteed. MORRIS MUSIC 34 S. Telegraph FE 2-0567 Across from Tel-Huron

WE BUY SPINET & CONSOLE pianos GALLAGHER'S 18 E. Huron FE 4-0566

Sale Sporting Goods 82

AQUA LUNGS, NEW AND USED, compressed air. 80 Parkhurst.

BEAR KODIAK SPECIAL BOW, 44 lb. 64 inch. OR 3-0910.

ENGLISH RACER BIKE, EXC. cond. Lge. wagon & lge. sled. Call after 5, EM 3-3506.

GUNS — BUY, SELL, TRADE. Manley Leach, 10 Bagley.

GOLF SET, NEW, NEVER USED, matched and registered, complete with bag. Cost $80, sell $35. Pro-type caddy cart, $10. FE 8-6819.

GUNS — MODERN OR ANTIQUE. Buy, sell, repair and scope mounting. Burr-Shell. 375 S. Telegraph.

SKIN DIVERS — UNDERWATER scooters for rent. 80 Parkhurst.

WANTED: USED MANNEQUINS FE 8-0453

Bait, Minnows, Etc. 82A

CRAWLERS, 2 DZ. 50c; RED worms, 50 for 45c; big worms, 50 for 50c. Tackle. Also clean used work pants from 35c. Open 7 days. 389 Orchard Lk. Ave.

Sand, Gravel & Dirt 84

½ LOAD OR MORE BLACK DIRT delivered. Also wholesale. FE 5-5643 9-6 p.m. Others hours FE 8-6642.

1 DAY SERVICE, BLACK DIRT, fill sand, and gravel. FE 5-7645.

A-1 BLACK DIRT, TOP SOIL, fill and gravel. FE 2-7774.

A-1 BLACK DIRT, TOP SOIL, FILL sand, shredded. Will deliver Sunday. OR 3-0638

A-1 TOP SOIL, BLACK DIRT. Fill sand, gravel & peat humus. FE 5-4758.

A-1 TOP SOIL, CRUSHED STONE. Sand, gravel, fill. Lyle Conklin, FE 8-1112 or FE 2-8572.

BLACK DIRT, 5 YD. DELIVERED $10.50 Vic. Baldwin & Walton. FE 4-8543.

BLACK DIRT, $10 5 YDS. FILL, sand & gravel. FE 8-0877 or FE 8-3743.

BLACK DIRT, TOP SOIL. FILL dirt & manure. 1 to 5 yds. delivered. 775 Scott Lake Rd. FE 4-4228 or OR 3-0165.

CHOICE FARM TOP SOIL, 5 YDS. $10. Delivered. FE 4-6588.

DRIVEWAYS Cut and graded, finished with crushed stone. Free estimates. G. R. Stuart. UL 2-2033.

FILL DIRT, MASON SAND, WHITE beach sand. Pea gravel, black dirt. 640 cement gravel, top soil. 10A stone, road gravel. MA 5-9602. FE 2-3891.

FILL DIRT Moved in or out, any amount. Washed sand, gravel, 10A stone. Bulldozing. G. R. Stuart. UL 2-2033.

Sand, Gravel & Dirt 84

CRUSHED STONE, SAND, GRAVel. Earl Howard. EM 3-0531.

PONTIAC LAKE BUILDERS SUPply. Sand, gravel & dirt. Cement, mortar trucking & tile. OR 3-1534.

YARD, DRIVEWAY, GRADING, top soil, gravel, fill etc. FE 5-3562

Plants, Trees, Shrubs 86

MADONNA LILY BULBS. 30 Cooley St. FE 2-7662

OAKLAND TREE SERVICE TRIMming & removal, FE 8-2275.

For Sale Pets 87

7 WEEK OLD BOSTON TERRIER pup, will sell for $30. FE 5-3480

AKC BEAGLE PUPS. FIELD trial stock. Also 2 yr. old beagle, trained for hunting. LI 9-4380.

AKC. WEIMARANER, 13 months, male, champion stock, field winner. Call FE 8-0388 after 5 p.m.

AKC DACHSHUND. 3 MALE. 1 FEmale. $35. Ortonville. NA 7-9286.

AKC REG. SPRINGER SPANIEL puppies. Good hunting strain. 3301 Baldwin Rd.

AKC BOXER, $30. FEMALE, spayed. Good with children. 2979 Eastern St. Brooklyn Sub. Rochester.

BEAUTIFUL 2 YR. OLD AKC BEAgle. $40. FE 5-8461.

BOXER DOG FREE TO GOOD home. See at 71 Omar after 7:30.

BEAGLE PUPS, AKC REGISTered, excellent hunting stock. FE 4-1194. 3036 E. Walton.

BOSTON TERRIER STUD CHAMP stock. Curtiss. OR 3-9296.

BRITTANY PUPPIES, AKC REGistered, $20. UL 2-3859.

COLLIE PUPS, 3 MONTHS, PVT. owner. AKC. FE 4-2900.

COCKER PUPPIES, AKC REG. FE 2-7434

CHIHUAHUAS, FEMALE, 4 MOS. old. 6 mos. old male. LI 2-6279.

COLLIE PUPS. MA 5-1722

DOG FREE TO GOOD HOME. OR 3-2396.

DALMATION PUPPIES. PEDIgreed. 8 weeks old. EM 3-5962.

ENGLISH SETTER PUPS. REG. $40. MA 6-1763.

ENGLISH SHORT-HAIRED POINTers. 6 weeks old. 33 Court Dr. FE 5-3288.

FOR SALE AKC REGISTERED Dachshund, 3 reds, 2 blacks, 8 weeks. Phone OL 2-3194

GERMAN SHEPHERD, 1½ YR. old, female. OR 3-6061.

GERMAN SHEPHERD PUPPIES, AKC reg. $30. Mayfair 6-2504.

PARAKEETS, CANARIES, CAGES Food. Since 1927. 584 Oakland Ave.

PARAKEETS AND SUPPLIES 183 Sanderson FE 2-7727

PARAKEETS, CANARIES & SUPplies. Crane's Bird Hatchery, 2489 Auburn. UL 2-2200.

POODLES. OUTSTANDING TOY bred female puppies. $150 up. AKC. MUlberry 9-0647.

POODLES. TOY. 7 WKS. BLACKbrown. 641 Third.

POODLES, AKC, WHITE, BLACK, blonde and silver. $75 up. 6303 Delwood, corner of Maplecrest, off Hatchery Road, Williams Lake.

POODLES, BEST PEDIGREE, 4 months, to a year old. $65 and up. Also Pomeranians $50 & $65. FE 5-0851.

POODLE CLIPS BY BARBARA. No sedatives used. FE 4-2268.

POODLES $40; TOY FOX TERR. $20. Reg. show bred. NA 7-2931.

REGISTERED TOY FOX TERrier, grown females, $25. Puppies, $35. Stud service. MAple 5-1270.

REG. ENGLISH POINTER PUPS. 9 months old. 3 males; 3 females. Ready to hunt this fall. All shots. Males $35; females $30. FRED BAUCOM, 5309 Lippincott Rd. Lapeer, Michigan. Telephone MOhawk 4-6746.

SIAMESE KITTENS, $20 MArket 4-1491

WHITE MICE, MONKEY, ALL Pet Shop, 55 Williams FE 4-6433.

WANTED TO BUY AKC FEmale beagles, 1 t 4 years old. MYrtle 3-3102 after 3 p.m. 3059 Indianwood Rd. Lake Orion.

Dogs Trained, B'rded 87A

DOGS AND CATS BOARDED. Burr-Shell, 375 S Telegraph

TAIL WAGGER KENNELS. Boarding, training & trimming. Brittany & Poodle Stud Service. Pick up delivery. 725 W. Buell. OL 1-7294.

Hunting Dogs 87B

AKC BRITTANY PUPPIES. MUST sell. FE 8-6281.

Hay, Grain & Feed 88

ALL TYPES OF 1ST & 2ND CUTting hay, straw and corn. Will deliver. OA 8-2179.

ALL KINDS OF HAY, STRAW, twine, manure and lumber. MA 5-0666.

CUSTOM COMBINING & BALING with self-propelled combine. Can furnish trucks. OA 8-2179, Oxford.

FOR SALE. HAY TO CUT. EM 3-8519.

WHEAT STRAW. 25c A BALE. EM 3-6526.

For Sale Livestock 89

8 MILK COWS, MIXED BREEDS, bangs tested. 1841 Burreus Rd. Ortonville, off Sherwood, off Sashabaw.

GENTLE BAY MARE, 14 HANDS, 9 yrs. old. Rides & Drives. Excellent with children. EM 3-4207.

MOVING OUT OF STATE. MUST sell childrens black & white Welsh Pony, well broke. Must be seen to be appreciaid. $350. or best offer. OA 8-3430.

NEW WESTERN SADDLE, WILL sell cheap or will trade for english saddle, or anything I can use. 2605 Benstein. Market 4-3988.

PALAMINO MARE PONY. YEARling, Shetland & Welch. $275. Buggy, $40. Cutter, needs repair, $15. 2 harnesses, Wtd. small cement mixer. EM 3-0749.

Wanted Livestock 90

WANTED: PIGS & YOUNG CATtle. Forrest Jones. MA 5-0916.

Sale Farm Produce 92

APPLES, ASTRICHAN OR TRANSparent. Sprayed. FE 2-7240.

BILL SMITH'S HUCKLEBERRY Marsh, opens Saturday, 18th. 7390 Pontiac Lk. Rd. OR 3-4849.

LGE. CULTIVATED BLUEBERRIES. By quart or case. 350 Wise Rd. Commerce. EM 3-4072.

MONTMORENCY PIE CHERRIES. Now ready for picking. Abundant crop. Bring your own containers & pick your own. Drive north on M-24, 8 miles north of Oxford to Hunters Creek Rd. Then east 6½ miles to farm. Gross Orchards. 3840 Hunters Creek Rd. Picking from 7 a.m. to 7 p.m.

RASPBERRIES. FE 8-3036. 1196 Vinewood.

RASPBERRIES — ROY SCHNEIder. 19 S. Astor. FE 2-5477.

SWEET CORN, PICKED FRESH everyday. By the dozen, 5 dozen bags, and wholesale. Thompson Farm. 6380 Highland Rd. (M59), 12 miles West of Pontiac, corner of Bogie Lake Rd. EM 3-2991.

BONNIE CLASSIFIED SALE CARS 110

'54 FORD 2 DR. R&H. WW TIRES. Std. trans. Partially customized. OR 3-7611 after 4:30.

Sale Farm Equipment 93

FARM MACHINERY — NEW AND used. Proulx Oliver Sales on M24 just north of Oxford.

FOR SALE 6.2 INTERNATIONAL combine, 44100 W. 12 Mile Rd. Saturday and Sunday. Phone evenings Fieldbrook 9-2528.

GRAIN ELEVATOR, 16 FT. ALUMinum. Good as new! OL 1-1520.

JOHN DEERE USED 14T BALER. Davis Machinery, NAtional 7-3292, Ortonville.

McCULLOCH CHAIN SAWS New and used. Guaranteed service. HOUGHTEN & SONS J. I. Case & New Idea Dealer ROCHESTER OL 1-9761

SPECIAL WE HAVE THE NEW MODEL MCCULLOCH CHAIN SAWS ON DISPLAY. COME IN AND ASK FOR A FREE DEMONSTRATION WE TAKE TRADE-INS EASY TIME PAYMENTS FREE COFFEE KING BROS. Pontiac Rd. at Opdyke FE 4-0734 FE 4-1113

TIZZY By Kate Osann



© 1959 by NEA Service, Inc. T.M. Reg. U.S. Pat. Off.

7-22

"Father! How can they say the Russians are ahead of us in science? Did you see Eddie's hot rod?"

Auction Sales 94

FARM AUCTION OF BASE Dairy Cows & Machinery, Sat. July 25 — 1 p.m. 5225 S. Genesee Rd., Northwest of Goodrich Ernest Belford, Prop., Stan Perkins, Auctioneer. Ph. ME 5-8304, Swartz Creek.

HOUSEHOLD GOODS AND ANtiques of the late Nettie Taylor Hopkin estate at 334 E. St. Clair in Almont on Sat. July 25 at 10 a.m. sharp. Terms. Cash. Robert L. Taylor, administrator. Richard Brodie, Auctioneer. Almont SW 8-8021.

For Sale Housetrailers 95

2 BDRM. MODERN TRAILER for rent 3431 Lexington, OR 3-7596.

'41 CUSTOM BUILT PLATT, $100. down. FE 2-4420.

46 X 10 GENERAL AWNING & OIL tank. Lot 89, Parkhurst Trailer Ct. M 24, Lake Orion.

1953 MARLETTE, 30 FT. GOOD cond. Make offer. Lot 44, Square Lake Trailer Park. FE 4-7508.

'56 ALMA. CASH OR TERMS. DAYS call OR 3-6268, eves. call OR 3-6418.

'56 PONTIAC CHIEF, 35 FT., EXC. cond., 2 bedrm. FE 8-6650.

1957 PALACE, 10x45. 1015 IRWIN. OR 3-9488

1958 MOBILE HOME, 40 FT. LONG, front kitchen, sleeps four. Exc. condition. $2,500 cash. R. E. Goudy, Box 7—Capac, Mich. EX 5-4530 before 6 p.m. EX 5-4403 after 6 p.m.

'55 SPARTAN, 30 FT., TUB BATH, fully equipped. Extra nice. 2539 Dixie Hwy. Must sell. Make offer. OR 3-0311 days; or nights FE 2-5065.

'59 MICH. ARROW, 46'X10'W. Front kitchen, two bedrooms, 170 N. Opdyke Rd. Lot 121. Call FE 2-1266 after 6:30 p.m.

AIRSTREAM LIGHTWEIGHT travel trailer. Since 1932. Guaranteed for life. See them and get a demonstration at Warner Trailer Sales, 3098 W. Huron. (Plan to join one of Wally Byam's exciting caravans).

BEST BUY OF THE WEEK. 28 foot Royal deluxe tandem, only $1395. Other used trailers from $275. We have finest selection of camp trailers in the area. See the Cree 17½ foot deluxe travel coach, completely self-contained. Drive out today, our location save you money. HOLLY MARINE & COACH SALES, 15210 HOLLY RD HOLLY, ME 4-9771.

EQUITY IN 1958 45 FT. DEtrotter. Call FE 5-5786 after 7:00 P.M

NEW PONTIAC CHIEF DETROITER SALE 51x10 3 bedrm. Detrotter 51x10 3 bedrm. Pontiac Chief

Used Bargains	Price
33 ft. Elear, Modern	$695
33 ft Kit	$995
40 ft. Pontiac 2 bed	$2195

MANY MORE TO CHOOSE FROM. MOST HAVE BEEN RE-CONDITIONED. NEW 36 FT. TO 51 FT. 1, 2 & 3 BEDROOMS. Bob Hutchinson Mobile Home Sales 4301 DIXIE HIGHWAY OR 3-1202 OPEN 7 DAYS A WEEK

FOR RENT, NEW 15 FT. VACATION trailer. 1263 Venice Ct. off Cass Lake Rd. FE 2-5459.

GREAT LAKES 45 X 10, 2 BEDrooms. Excellent Condition. Will Finance. Private Owner. ORlando 3-9624.

OXFORD TRAILER SALES STEWART GENERAL GARWOOD HOLLY VAGABOND GREAT LAKES & ZIMMER 14 to 53. 5 to 10' side, 40 to pick from. We trade, sell or rent. We have some wonderful buys right now! See us today. One mile south of Lake Orion on M24. MY 2-0721.

PARKHURST TRAILER SALES 1540 Lapeer Rd. Lake Orion MY 2-4611

Featuring new 1959 New Moon Mobile Homes. Between Lake Orion and Oxford. On M24.

SHORT'S MOBILE HOMES SALES & Service. Complete line of parts and bottle gas. Hitches installed and cars wired. 3172 W. Huron. Phone FE 4-9743.

VACATION TRAILERS, FOR SALE or rent. Jacobson's Trailer Sales, 5685 Williams Lk. Rd. OR 3-5981. OR 3-2838.

VACATION TRAILERS FOR SALE. Rent a trailer for your vacation. Dixie Trailer Sales, 1045 N. Lapeer Rd., Oxford. OA 8-3783.

Rent Trailer Space 96

AUBURN HEIGHTS MOBILE VILLAGE. The finest, ½ mile SE Pontiac. 170 N. Opdyke FE 5-3361

INSIDE CITY LIMITS. 2 BLOCKS from bus stop. Pontiac Trailer Coach Park. FE 5-9902.

MOBILEHOME ESTATES. Modern lakefront and playground. EM 3-2861.

OXFORD MOBILE MANOR FOR those who want the best. 40'x80' lots, 16'x40' cement patios, etc. One mile east of Oxford on Lakeville road. OA 8-3022.

PARKHURST LAKE TRAILER Court. MY 2-4611. The best for less. Wonderful location. On 72 acres Between Lake Orion and Oxford.

YOU'VE SEEN THE REST; NOW see the best. Square Lake Trailer Park, FE 2-5295.

Auto Accessories 97

'37 LASALLE FLOOR SHIFT transmission, and '51 Cadillac engine $150. FE 5-0110

For Sale Tires 98

A-1 USED TIRES, $3.50 UP. WE

For Sale Used Cars 110

1958 CHEVROLET, 4 DOOR, 6 cylinder, $1595.

Russ Dawson
MOTOR COMPANY
232 S. SAGINAW FE 2-9131

'58 BISCAYNE CHEVY, REAL clean, 4 door, 6 cylinder, powerglide, $1575. OR 3-8390, after 6 p.m.

PONTIAC AUTO BROKERS

'57 Chev. Wagon., 4 dr. V-8	$1595
'56 Buick RM, 4 dr. Air-cond.	$1495
'57 Ford Custom 2 dr. FOM	$1395
'56 Ford V-8, 4 dr. Wgn.	$1295
'56 Chev. 2 dr., 6, Del Ray	$1095
'56 Plymouth Bel., 6, Auto.	$995
'55 Buick Century HT	$895
'53 Ford Fairlane 8	$895
'54 Pontiac, 2 dr.	$595
'54 Chev. 4 dr.	$595
'53 Chev. 2 dr.	$495
'53 Mercury	$395
'53 Ford, 4 dr., 6	$395
'51 Pontiac	$145
'53 Plymouth	$95

1260 Perry at Madison FE 4-9100

1953 CHEVROLET BEL AIRE
REPOSSESSION
$168 full price. No cash needed. $10.06 month. Mr. Bell, King Auto. FE 8-0402.

'52 CHEVROLET, 4 DR. POWERglide. Dlx. $185.

'54 NASH STATESMAN, 4 DR. with overdrive. $550. Call after 4:30 P.M. EM 3-3494.

'56 CHEVY CONVERTIBLE. '54 Chevy truck. FE 2-8263.

1953 CHEVROLET BEL-AIR HARDtop. Gold & white. Automatic. 1 owner. No rust. $445. 20 more to choose from. $175. BIRMINGHAM RAMBLER, 666 S. WOODWARD MI 6-3900.

VACATION SPECIAL
SPECIALLY PRICED FOR THIS WEEK. 1959 FORD 8-cylinder, 4-door, 6-passenger country sedan. Gleaming white with Fordomatic, radio, heater and white tires. A BEAUTIFUL DEMO.

BEATTIE
MOTOR SALES
"Your FORD Dealer Since 1930"
8806 DIXIE HWY. OR 3-1970
At the Stoplight in Waterford

'53 CHEV. DELUXE. R & H. VERY nice. EM 3-0081. H. Riggins.

1957 CHEVIE 210, 4 DR. PRIVATE owner. UL 2-1526.

FACTORY BRANCH
'57 CHEVY
BEL AIR 4-DOOR
Radio, Heater, Powerglide
. . . $1595

Pontiac Retail Store
FE 3-7117
65 MT. CLEMENS ST.
BEHIND THE POST OFFICE

'53 CHEV. 210, GOOD COND. $275. MA 5-3093.

'56 CHEV., CONVERT., NEW TOP and tires. 240 W. Cornell, after 5 p.m.

LOOK!
1955 Ford 4 dr. Country sedan. Fordomatic. Radio, Heater, Whitewalls $895

Eddie Steele!
FORD
Huron St. at Eliz. Lk. Rd.
Waterford Twp. FE 5-3177

1957 CHEV., 4-DOOR, 6 STATION wagon. Exc. cond. FE 4-8109.

VACATION SPECIAL
SPECIALLY PRICED FOR THIS WEEK. 1959 FORD DEMO custom 300 8-cylinder, 4-door sedan with Fordomatic, radio, heater white tires.

BEATTIE
"Your FORD Dealer Since 1930"
8806 DIXIE HWY. OR 3-1970
At the Stoplight in Waterford

'53 CHEV. R & H. CLEAN. FE 8-9513. Manning.

'58 IMPALA SPORT COUPE, POWer. Consider trade, '55 or older. OR 3-7146 after 6.

1954 CHEVROLET BEL AIR, 2 door, sharp car. No money down. $27 month. Lucky Auto Sales. 193 S. Saginaw. FE 4-1006.

1956 CHEVROLET WAGON. 9 PASsenger Bel-air model. (Power) Auto. transmission. Desert gold & bronze. Absolutely beautiful. Must be seen. $1395. This ad only. 24 payments. $47.95. Low cash down or old trade.
BIRMINGHAM RAMBLER
666 S. Woodward MI 6-3900

1953 CHEVROLET
REPOSSESSION
$125 full price. No cash needed. $7.50 month. Mr. Bell, King Auto. FE 8-0402.

'53 CHEV. HT. '55 2¼ RACE ENgine. Exc. body, chrome & new paint job. MY 3-1153.

LOOK!
1954 Chevrolet Bel-Air convert. Radio Heater. Whitewalls. $695.
Eddie Steele!
FORD
HURON ST. AT ELIZ. LK. RD.
Waterford Twp. FE 5-3177

1959 CHEVROLET, V-8 STANDARD shift R&H, W-Walls. Will trade or take over payments. OR 3-1469.

Hardenburg
GUARANTEED USED CARS
'58 Chev. V-8 2 dr. powerglide $1795
'57 Buick Cent. 2 dr. power $1795
'57 Chev. Convert V-8, pg $1795
'56 Ford Fairlane 2 dr. power $1095
CORNER CASS & PIKE FE 5-7398

'57 STUDEBAKER $994
2-door station wagon, 6 Cly., deluxe heater, beautiful dark green.

GLENN'S
MOTOR SALES
952 W. HURON ST.
OUR NEW LOCATION
FOR "TOP VALUE" USED CARS
FE 4-7371

'57 DeSOTO
CONVERTIBLE. Power steering & brakes. Radio, heater, white tires. Real sharp
$1795

SCHUTZ
MOTORS, INC.
913 S. Woodward MI 6-8302

SPECIAL
1955 DODGE 2 DOOR. Economy 6 engine with overdrive. tu-tone blue finish. Special price this week. $395.

CASS-OAKLAND
Pontiac's Newest Lot
312 W. Montcalm FE 8-8288
NEXT TO OAKLAND AVENUE

1954 DODGE, 4 DOOR
REPOSSESSION
$288 full price. No cash needed. $16 month. Mr. Bell, King Auto. FE 8-0402.

The greatest Savings In all 35 years at
HODGES
On all '59 Demo's

'59 Dodge Coronet, 2-Dr. ALL POWER $2495
'59 Dodge, 4-Dr. Sedan LOADED $2495
'59 Dodge stationwagon FULL POWER $195 DWN. ALL MODELS TO CHOOSE FROM
HODGES, INC.
360 S. Woodward, Birmingham
MI 6-0029

For Sale Used Cars 110

'55 DODGE LE BLANC CONVERT. Factory custom model. Spoke wheels, Automatic. Power equipped. Solid white. $795. This ad only. 24 payments, $28.84. Low cash down or old trade. BIRWOODWARD, MI 6-3900.

1951 DODGE, $95. KING AUTO., 115 S. Saginaw. FE 8-0402.

'56 DeSOTO
CONVERTIBLE. Full power, 3 way. Radio, heater, white tires, torqueflite transmission. This car is really sharp.
$1395
SCHUTZ
MOTORS, INC.
912 S. Woodward MI 6-5302

1951 DE SOTO, $95. KING AUTO. 115 S. Saginaw. FE 8-0402.

Community Motor Sales
Home of Quality Used Cars

1953 Olds Super 88	$ 495
1957 Ford overdrive	$1295
1957 Buick convert. Power	$1995
1956 Chev. Bel Air Powerglide	$1145
1955 Ford, new motor	$ 895
1956 Pontiac Hardtop, nice	$1095
1954 Merc. Sun Valley	$ 695
1954 Ford Ranch Wagon	$ 695
1954 Nash, Hydramatic	$ 495
1954 Ford V-8	$ 495
1953 Plymouth hardtop	$ 395
1953 Ford Fordomatic	$ 395
1952 Pontiac sedan	$ 150
1952 Hudson Hornet	$ 295
1951 Buick	$ 95
1949 Pontiac Sed. delivery	$ 150

COMMUNITY MOTOR SALES, INC.
Home of quality used cars
Auburn at E. Blvd. FE 8-4030

1950 FORD, $95. KING AUTO., 115 S. Saginaw. FE 8-0402.

'53 FORD CUS. $294
Tudor, 6 cylinder, radio, heater.

GLENN'S
MOTOR SALES
952 WEST HURON
OUR NEW LOCATION
FOR "TOP VALUE" USED CARS
FE 4-7371

1957 FORD FAIRLANE CONVERtible. WSW. Power steering, R & H. Call after 5, FE 5-0293.

1955 FORD, 9 PASSENGER STAtionwagon. No money down. Lucky Auto Sales. 193 S. Saginaw. FE 4-1006.

$5 DOWN
1957 Ford Custom 300, 2 door, fordomatic, radio and heater. V-8, new car trade-in. $1095.
Eddie Steele
FORD
2705 ORCHARD LK. RD.
Keego Harbor FE 2-2529

1957 FORD, COUNTRY SEDAN. Fordomatic, R&H. Power brakes & steering. 5 new tires. New brakes. MI 6-8424.

1956 FORD 2 DOOR, AUTOMATIC transmission, radio and heater. $925.
Russ Dawson
MOTOR COMPANY
232 S. Saginaw FE 2-9131

1953 FORD COUPE, RUNS PERfect. No rust. Radio, heater, $385. OR 3-7665.

1956 4 DOOR, FORD SEDAN, A-1 shape, radio & heater, $850. MU 4-3319.

'55 FORD WAGON, 2 DR. R & H. Std. trans. FE 5-1752.

1959 FORD CUSTOM 2 DR. FORDO-Matic. Heater, washers, complete deluxe interior. $179 or anything of value down. $55.97 monthly. Call Mr. Jones. Fleet Dept. MI 4-7618.

'55 FORD 2 DOOR
REPOSSESSION
$395 full price. No cash needed. $17 month. Mr. Bell, King Auto. FE 8-0402.

1954 FORD, 9 PASSENGER STAtion wagon, fordomatic, radio and heater. $795.
Russ Dawson
MOTOR COMPANY
232 S. SAGINAW FE 2-9131
Economy Spec.
150 CARS FROM $45 TO $3,000. TO FIT ALL POCKETBOOKS. FINANCE NO PROBLEM. 22 AUBURN OFF SAGINAW.

HAUPT PONTIAC
JULY CLEARANCE

1956 Ford 4 dr. sedan. V8. Fordomatic. Radio. Heater. Low down payment.
1956 Ford 4 dr. Hardtop Victoria. V8. Fordomatic. Radio & heater. . . . $195 down.
1957 Chevrolet Bel-Air 4 dr. V8. Powerglide. R & H. Whitewalls $149 down.
1956 Chevrolet 4 dr. Bel-Air hardtop. V8. Powerglide. Radio & heater. Whitewalls. 2 tone finish . . . $149 down.
1956 Pontiac 4 dr. Starchief Hardtop. Hydra. Radio. Heater. Whitewalls. A beauty for the family. Low down payment.
1956 Pontiac 4 dr. station wagon Power steering. Power brakes R&H. Whitewall tires. 2 tone blue . . . $195 down.
1955 Pontiac Starchief. 2 dr. hardtop. Hydra. R & H. Whitewalls. White & turquoise
Your 50, 51 or 52 will make down payments.
M15 Clarkston, 1 mile N. of Dixie MAple 5-5566 or MAple 5-1141
Open Nights 'Til 9

'54 FORD 9 PASSENGER COUNtry SEDAN OVERDRIVE, RADIO, HEATER. ABSOLUTELY NO MONEY DOWN. Assume payments of $27.24 per mo. Call Credit Mgr. Mr. Parks at MI 4-7500. Harold Turner Ford.

VACATION SPECIALS
'57 Mercury station wagon
'55 Olds. super 88 Holiday coupe
'55 Buick roadmaster, HT
'56 Olds 98 convertible
'55 Volkswagen
HOUGHTEN & SON
YOUR FRIENDLY OLDS DEALER
FOREIGN CAR SALES AND SERVICE
528 N. Main, Rochester OL 1-9761

1954 FORD, V-8
REPOSSESSION
$268 full price. No cash needed. $15 month. Mr. Bell, King Auto. FE 8-0402.

HASKINS CHEV. SALE

1954 Chevrolet 210 4-door sedan, radio, heater above average condition.

1955 Chevrolet 210 hardtop. Powerglide, radio and heater, beautiful light blue and ivory finish Like new. One owner.

1947 Chevrolet Bel Air hardtop, V-8 engine. Powerglide, radio, heater, black and ivory finish.

1958 Chevrolet Biscayne 2-door Powerglide, radio, heater. Beautiful silver blue finish.

1959 Chevrolet Impala hardtop, V8 engine. Powerglide, radio and heater. Loaded with extras. Gold and Beige.

Haskins Chev.
6871 Dixie Highway at M15
MAple 5-5071 Open nites 'til 9

FOR CASH IN A HURRY, sell things through Classified Ads. Anything goes! Dial FE 2-8181.

For Sale Used Cars 110

LOOK!
1953 Ford custom V-8, 2 dr. R&H. $295.
Eddie Steele!
FORD
HURON ST. AT ELIZ. LK. RD.
Waterford Twp. FE 5-3177

FORD '54 V-8 STRAIGHT STICK. $375. MA 4-3773.

1956 FORD CONVERTIBLE. V8 with Fordomatic, solid black with beautiful red & white interior. Radio, heater, excellent white walled tires. SEE THIS CAR TODAY!
CASS-OAKLAND
Pontiac's Newest Lot
312 W. Montcalm FE 8-8288
NEXT TO OAKLAND AVENUE

1957 FORD DEL-RIO RANCH WAGon. Mojave tan & white R & H Automatic trans. Spotless. Low miles. $1395. This ad only. 30 payments, $41.62. Low cash down or old trade.
BIRMINGHAM RAMBLER
666 S. Woodward MI 6-3900

1956 FORD FAIRLANE 2 DR CLUB Sedan $850.00. Call FE 2-3186 before 2 p.m.

'52 FORD CUSTOMLINE 2 DR FOM. Good cond. FE 4-7807 & FE 4-1465.

1954 FORD 8 2-DOOR
A very clean custom lined has radio, heater, overdrive, nearly new tires. Exceptionally nice. Be sure to see this one.
PEOPLES AUTO SALES
68 Oakland FE 2-2351

1958 FORD, 2 DR., CUSTOM 300, 6 cylinder, $1100. OR 3-0694.

1940 FORDS, TWO, $35 & $65. 487 Omar St.

'53 FORD V8. R&H. VERY CLEAN. EM 3-0081. H. Riggins.

PRIVATE PARTY-EXTRA CLEAN. 1957 Ford custom 300. FOM. R&H. etc. $1225. FE 2-0346.

'57 RANCHWAGON. Economy 6, clean. 393 W. Iriquois.

'53 FORD 8—2 DR. CLEAN. $275.00. FE 8-9813. Manning.

46 FORD GOOD CONDITION. NO rust. FE 5-8255.

'57 FORD WAGON & '56 2 DR. Ford. Will sacrifice. UL 2-2546.

$5 DOWN
1954 Ford, V-8 stationwagon, radio and heater, standard shift, exceptionally nice. $695.
Eddie Steele
FORD
2705 ORCHARD LK. RD.
Keego Harbor FE 2-2529

1955 FORD WAGONS (3 TO choose from) (2) 8 cylinders. (1) 2 standard & 1 automatic. Clean & sharp. Priced from $695. BIRMINGHAM-RAMBLER. 666 S. WOODWARD. MI 6-3900.

1953 FORD VICTORIA HARDTOP. Radio, heater, standard transmission. It's a real cream puff. No rust. $445. 20 more to choose from, $175. BIRMINGHAM-RAMBLER 666 S. WOODWARD. MI 6-3900.

$5 DOWN
1956 Ford Fairlane, V-8, 2 door, fordomatic, radio and heater, whitewall tires, power steering. $895.
Eddie Steele
FORD
2705 ORCHARD LK. RD.
Keego Harbor FE 2-2529

'53 FORD—REALLY NICE CAR. T-Huron — 923 W. Huron. FE 4-2185.

'57 FORD, 9 PASSENGER COUNtry Sedan, R&H, low mileage. Call OR 3-3373.

1958 FORD FAIRLANE 500 CLUB Coupe, interceptor V-8 engine, fordomatic, factory installed heater, whitewall tires. New car trade in. $1695.
Eddie Steele
FORD
2705 ORCHARD LK. RD.
Keego Harbor FE 2-2529

1953 FORD, 2 DOOR
REPOSSESSION
$195 full price. No cash needed. $11.46 per month. Mr. Bell, King Auto. FE 8-0402.

'58 CHEVROLET . . $1894
4-door station wagon, 6 cylinder, powerglide, deluke heater. Ivory and red.
GLENN'S
MOTOR SALES
952 WEST HURON
OUR NEW LOCATION
FOR "TOP VALUE" USED CARS
FE 4-7371

'52 FORD, V-8, WAGON, EXCELlent condition. FE 2-0367.

LOOK!
1953 Ford convertible. All black, good top, whitewall tires. Exceptionally nice. $395.
Eddie Steele!
FORD
HURON ST. AT ELIZ. LK. RD.
Waterford Twp. FE 5-3177

1946 JEEP, 4 WHEEL DRIVE, with cab. Good condition. $495. 1375 Indian Lake Rd., between Orion and Oxford.

FACTORY BRANCH
'57 MERCURY
4 DR. HARDTOP
Radio, heater and Mercomatic.
. . . $1395

Pontiac Retail Store
FE 3-7117
65 MT. CLEMENS ST.
BEHIND THE POST OFFICE

'53 VICTORIA FORDOMATIC. RADIO & HEATER. WHITEWALLS. ABSOLUTELY NO MONEY DOWN. Assume payments of $17.08 per mo. Call Credit Mgr. Mr. Parks at MI 4-7500. Harold Turner Ford.

WILSON

'58 FORD CONVERTIBLE. Tu-tone gray with white top. Radio, heater. Fordomatic, white tires. A one owner trade with only 16,000 miles. $2095.

'57 BUICK SPECIAL SEDAN fully equipped including radio, heater, Dynaflow and white tires. A nice clean car throughout. Hurry on this one. $1395.

'56 BUICK SUPER RIVIERA SEDAN. Silver gray with interior to match. Power steering and brakes — Radio, heater, Dynaflow, white tires. A sharp one. $1395.

'55 OLDSMOBILE 98 SEDAN. Tutone blue and white. Radio, heater, Hydramatic, power steering and brakes. This car is immaculate. $995.

'55 CHEVROLET BEL AIR CONVERTIBLE V-8. Turquoise and white with white top. Radio, heater, powerglide and white tires. $795.

'52 PONTIAC STATION WAGON. 4-Door — 8-passenger. Radio, heater, standard shift. A nice clean car. $395.

WILSON
PONTIAC-CADILLAC
1350 N. Woodward
Birmingham MI 4-1930

SLICES OF HAM



AP Newsfeatures

"What makes you think we sprung a leak?"

For Sale Used Cars 110

'53 HUDSON, NO MONEY DOWN. Community Motor Sales, FE 8-4530.

1956 LINCOLN 4 DOOR, PREmiere, power steering, power brakes, window, seats A1 owner special. $1795.
Russ Dawson
MOTOR COMPANY
232 S. Saginaw FE 2-9131

1955 MERCURY CLUB COUPE, radio and heater, automatic transmission. $695.
Russ Dawson
MOTOR COMPANY
232 S. Saginaw FE 2-9131

1954 MERCURY, GOOD CONDIdition. No rust. $425. FE 5-2766.

1951 MERCURY, $95. KING AUTO. 115 S. Saginaw. FE 8-0402.

1953 Pontiac, 2 dr. Catalina. Radio, heater, whitewalls. Exc. cond. $495.
1957 Plymouth 2 dr. Hardtop. Automatic transmission. Radio & heater. Whitewalls . . . $1345.
1958 Buick, 2 dr. special. Dynaflow. Radio & heater $2195
1956 Pontiac station wagon, 4 dr. Power steering, power brakes, hydramatic, radio & heater $1295
1957 Ford 4 dr. sedan. Automatic transmission. Radio, heater and whitewalls $1295
1957 Buick 4 dr. special. Dynaflow. Radio & heater. Like new . .$1595
1957 Buick 2 dr. sedan. Power brakes, power steering. Dynaflow. Radio & heater. $1495
1956 Olds 2 dr. Hardtop. Radio & heater $995
1957 Dodge 4 dr. sedan. Automatic transmission. Radio, heater & whitewalls $1595
1956 Chevrolet deluxe 4 dr. wagon. V8. Powerglide. Radio, heater, whitewalls $1345
1955 Olds. convertible Starfire. Full power including windows & seats. New top $1245
1952 Buick 4 dr. sedan $195

HOMER HIGHT MTRS.
"15 minutes from Pontiac"
Oxford, Michigan OA 8-2528

KARMANN GHIA, 1957, PERFECT performer. AM-FM rear speaker radio, $1825. FE 2-5585.

'41 MERCURY CLUB CPE, 38,000 actual miles, 1-owner. Bham trade in. This car is like new inside $195

'52 Chrysler Imperial, 37,000 actual miles, 2-owner. This car is new from bumper to bumper. . .
HODGES, INC.
360 S. Woodward Birmingham MI 6-0029

1959 MERCURY, 2 DOOR, HARDtop, pwr. steering, pwr. brakes, radio and heater, automatic transmission, white wall tires, undercoat, 600 miles $2895.
Russ Dawson
MOTOR COMPANY
232 S. Saginaw FE 2-9131

1954 PONTIAC $224
Chieftain deluxe 4-door, radio, heater, Hydramatic. Mechanic's special.
GLENN'S
MOTOR SALES
952 WEST HURON
OUR NEW LOCATION
FOR "TOP VALUE" USED CARS
FE 4-7371

52 MERCURY HARDTOP, RADIO & HEATER. ABSOLUTELY NO MONEY DOWN. Assume payments of $8.65 per mo. Call Credit Mgr. Mr. Parks at MI 4-7500. Harold Turner Ford.

OLIVER
Motor Sales

'58 Ford Cus. 300	$1595
'58 Microbus	$2095
'58 Buick Special	$2195
'57 Willys Jeep	$1945
'57 Jeep 170, Willys forward control	$1995
'57 Dodge Wagon	$1595
'57 Buick Wagon	$2195
'56 Volkswgn. 2-Dr.	$1095
'56 Ford Parklane	$1395
'56 Plymouth 2-Dr.	$ 995
'56 Buick	$1195
'56 Buick Sp'l Sed.	$1295
'56 Buick Sp'l 4-Dr.	$1195
'56 Pont. Cl. Cpe.	$ 850
'56 Buick Super	$1195
'55 Pontiac	$ 895
'55 Chevrolet 2-Dr.	$ 895
'55 Pont. 2-Dr. HT	$ 995
'55 Buick	$ 795
'55 Buick Century	$ 995
'55 Buick Special	$ 895
'55 Oldsmobile	$ 895
'55 Olds 2-Dr.	$ 895
'55 Buick 2-Dr. Sp'l	$ 895
'55 Pontiac	$ 795
'55 Buick Super	$ 995
'55 Pontiac	$ 795
'54 Buick	$ 595
'54 Buick Special	$ 495
'54 Oldsmobil	$ 545
'54 Buick Super	$ 595
'54 Buick Special	$ 395
'53 Pontiac	$ 195
'53 Oldsmobile	$ 395
'53 Kaiser	$ 395

CLOSED AT 6 TONIGHT. PRICES WILL BE ON THE WINDSHIELDS. SHOP TONITE AND BUY THURSDAY. SEE HANK OR GLEN FOR A HAT FULL OF SAVINGS.

NEW CAR DESIRES SEE THE MEN IN THE STRAW HATS.

OLIVER
Motor Sales
210 Orchard Lake Ave.
Birmingham FE 2-9101 Open Eves.

For Sale Used Cars 110

'59 MERCURY DEMOS
Get Our Low Overhead Deal
BOB DUSSEAU, INC.
Lincoln - Mercury - Edsel
33015 GRAND RIVER
FARMINGTON

1951 OLDS, $95. KING AUTO., 115 S. Saginaw. FE 8-0402.

'52 OLDS CONVERTIBLE. $250. FE 8-0160.

'57 OLDS CONVERT. SUPER 88. FE 4-8364.

'55 OLDS HYDRA. R&H. EXC cond. Best offer. FE 8-0394.

'52 OLDSMOBILE 88 SEDAN HYDRA. RADIO & HEATER. ABSOLUTELY NO MONEY DOWN. Assume payments of $11.46 per mo. Call Credit Mgr. Mr. Parks at MI 4-7500. Harold Turner Ford.

SEE OUR SELECTION
Of fine late model used cars.
JACK COLE, INC.
Dodge-Plymouth-Chrysler
1000 W. Maple at Pontiac Trail
Walled Lake MA 4-4511

'56 Buick H-top. Power steering, power brakes. US Royal Master tires. Sharp. $1295.

'55 Chrysler Newport hardtop. Power steering, power brakes. Sharp. $995.

'55 Plymouth Belvedere 6 stick. $595.
Frank's Auto Sales. 3934 Auburn Rd. UL 2-1150.

'54 FORD $395
Club coupe V-8

'54 FORD $495
2 door 6

'55 PLYMOUTH . . . $495
V-8 Club Coupe
Larry Jerome
ROCHESTER FORD DEALER
OL 1-9711

'56 OLDS, 88, 4 DR., HARDTOP, power brakes, good condition. $1095. OL 1-1826.

1955 PLYMOUTH $594
4-door sedan, 8 cylinder, radio, heater, beige and dark green. Very nice.
GLENN'S
MOTOR SALES
952 WEST HURON
OUR NEW LOCATION
FOR "TOP VALUE" USED CARS
FE 4-7371

1951 PLYMOUTH HARDTOP. REAsonable offer. OL 1-8219.

25 USED CARS
MUST GO
NO MONEY DOWN
Including '56 Models
KEEGO SALES & SERVICE
Open 9 to 9
FE 2-8394 3080 Orchard Lk. Rd.

HOT RODDERS! OLDS POWERED '51 Chev. 49 block bored. '52 heads & intake with new 4 barrel carb. No oil or loose rods. Entirely Olds from engine to rear end. Car will not run for need of a valve job. All gauges work & shifting & gas pedal linkage hooked up. Body & interior need work. Best offer over $40 takes. Call MU 4-5921 after 5.

Crissman Chevrolet Rochester
Offers Only the Best Wholesales the Rest

SATIN-SMOOTH riding comfort can be yours in this luxurious 1957 OLDSMOBILE SUPER HOLIDAY SEDAN. The wife will love the easy handling of full power equipment. Cool summer driving with GM air conditioning. A Crissman value at $2095.

ANOTHER FATIGUE-CHASER is found in this almost new condition 1956 FORD FAIRLANE 4 DOOR. Arresting Ivory and blue finish set off by gleaming white walled tires. Effortless power steering and Fordomatic transmission. Heat and music too. $1195.

SHOW ROOM FRESH 1955 CHEVROLET Bel Air 2 door with powerglide transmission, power steering Heater, radio and white walled tires. Attractive low Crissman price of $945.

GO PLACES in this 1955 economical CHEVROLET 6 BEL AIR. Flashing Ivory & Turquoise and create attention everywhere — effortless driving with powerglide. Radio heater and only $895.

SEE THIS — YOU'LL WANT IT A 1956 CHEVROLET 6 2 door. Illuminating blue finish. Another Crissman value — $795.

'56 FORD RANCH WAGON—Ideal for the many duties of a busy housewife. Beautiful white finish with matching white & blue trim. Straight stick drive and an 8 cylinder engine. A dollar saving value . . . See this one tonight.

PACK UP YOUR TROUBLES — They are over when you purchase this popular 1958 FORD 8, 4 door with its immaculate Ivory and Blue finish. Economical standard shift will assure you of many miles of motoring pleasure. Radio heater and white tires too. Only $795.

1957 CHEVROLET BEL AIR 2 door reflecting the finest of care — beautiful ivory and coral finish, spotless interior. Powerglide, radio & deluxe heater for those cool evenings. $1195.

A TRUCK for every job imaginable is this 1953 CHEVROLET ¾ TON PICKUP. Very excellent condition $595.

FOR A BRAND NEW CHEVY, KEN MAPLETOFT, AL TOUSSAINT OR GENE KONLEY WILL BE YOUR FRIEND AND TRADE FOR LESS AT
Crissman
CHEVROLET COMPANY
Home of the
"Most Beautiful Thing on Wheels"
ROCHESTER
OPEN EVES. TILL 9 OL 2-9721

For Sale Used Cars 110

1954 PLYMOUTH
REPOSSESSION
$295 full price, no cash needed. $17 month. Mr. Bell, King Auto. FE 8-0402.

'53 PLYMOUTH CONVERT. RADIO, HEATER, WHITEWALLS. ABSOLUTELY NO MONEY DWN. Assume payments of $11.46 per mo. Call Credit Mgr. Mr. Parks at MI 4-7500. Harold Turner Ford.

'51 PLYMOUTH, GOOD CONDItion. FE 2-8428.

'53 PLYMOUTH HARDTOP
REPOSSESSION
$195 full price, no cash needed. $11.46 per month. Mr. Bell, King Auto. FE 8-0402.

1955 PLYMOUTH 8, AUTOMATIC trans. Radio & heater. $450. OR 3-4493.

'54 PLYMOUTH BELVEDERE CONvert. Auto. trans. Loaded with extras. WW tires & white top. No rust. Exc. cond. Pay off $483. plus equity, (old car in running cond. or $100). Can be seen at 15 Gingell Ct., Pontiac. FE 8-8668.

1957 PLYMOUTH, 2 DOOR, HARDtop, automatic, radio and heater. Original owner. like new. $1495.
Russ Dawson
MOTOR COMPANY
232 S. SAGINAW FE 2-9131

'54 PACKARD. EXTRA CLEAN. FE 8-9513. Manning.

'57 BONNEVILLE
Convertible
Fuel Injection. Beauty The Boss' Own Car
"SEE THIS ONE"
RUSS JOHNSON LAKE ORION
MY 2-2871 or MY 3-1461

LOOK!
1955 Pontiac Starchief convert. Auto. trans. R&H. Whitewalls. Power steering. $995.
Eddie Steele!
FORD
2705 ORCHARD LK. RD.
Keego Harbor FE 2-2529

1957 BELVEDERE 4-DR. HARDTOP Plymouth. Fully equipped. Low mileage. Like new condition. Private owner. $1595. FE 5-2766.

1951 PLYMOUTH, $95. KING Auto., 115 S. Saginaw. FE 8-0402.

LOOK!
1954 Plymouth club coupe, auto trans. R&H. $295.
Eddie Steele!
FORD
2705 ORCHARD LK. RD.
Keego Harbor FE 2-2529

'56 PONTIAC, $200. AND TAKE over payments. FE 2-6627.

'53 PONTIAC GOOD COND. FE 2-7134 after 4.

FACTORY BRANCH
'55 PONTIAC
S'CHIEF CAT. CPE
Radio and Heater. Hydramatic
. . . $995

Pontiac Retail Store
FE 3-7117
65 MT. CLEMENS ST.
BEHIND THE POST OFFICE

1953 PONTIAC 4 DR. FE 4-8842 after 4.

1953 PONTIAC, BY OWNER. FE 4-6706.

'56 PONTIAC 4 DR. HYDRA. R & H. Good cond. OR 3-4592.

REMODELING
SALE SPECIALS
R&R Mtrs.
Our Used Car Lot is getting a new face lifting. We want you to share in our increasing business. Take advantage of these tremendous used car values today!

1957 PLYMOUTH
BELVD. 2-DR. H-TOP. ONE OWNER TRADE-IN. REAL SHARP. R&H. POWERFLITE. $1595

1956 FORD
4-DR. SDN. FORDOMATIC. LIKE NEW TIRES. LOVELY RED & WHITE. $1095

1956 PONTIAC
A BEAUTIFUL 4-DR. WITH R&H HYDRA. YOU'LL BE PROUD OF THIS SHARP CAR. $1095

1955 FORD
FAIRLANE SEDAN. R&H. SPECIAL! $695

1954 CHEVY
NICE BLACK SHINY FINISH 2ND FAMILY CAR. $445

1954 FORD
EVERYBODY WANTS 'EM. YOURS FOR ONLY $395

1954 PONTIAC
R&H. MAROON FINISH. EXCEL TIRES. REAL CLEAN. $545

1955 FORD
AT THIS PRICE YOU CAN'T GO WRONG. $399

1953 PONTIAC
HAS POWER STEERING. SOLID BODY & TIRES. TRANSPORTATION DELUX. $295

1954 CHRYSLER
STATION WAGON. BEAUTIFUL CONDITION THROUGHOUT $795

1954 PLYMOUTH
REALLY MOTHER'S SECOND CAR. LOW MILEAGE. $395

EXTRA SPECIALS!
1959 PLYMOUTH
SPORT SUBURBAN WAGON DEMO. FULLY LOADED.
1959 FORD
CUSTOM 300. FORDOMATIC 8 CYL. R&H. LIKE BRAND NEW 900 MILES., OWNERS SPECIAL.
1959 PONTIAC
BONNEVILLE CONVERT. 10,000 MILES. FULL POWER. FULLY EQUIPED. BLUE INT. & EXT. . . . . Sharp!

SAVE $$$$
SHOW PLACE of PONTIAC
R & R Mtrs. Inc.
Chrysler - Plymouth
Imperial
FE 4-3528 724 Oakland Pontiac

For Sale Used Cars 110

JEROME COOL COZY CARS

'58 Cadillac "62" Coupe—full power
$3795
IMMACULATE CONDITION

'58 Olds 4 Door Holiday—full power
$2395
STRIKING APPEARANCE

'58 Oldsmobile Super "88" 2 Door
$2495
SUPERB

'58 Chevrolet BelAir 4 Door Sedan
$1995
SHOW ROOM CONDITION

'57 Oldsmobile 4 Door Holiday
$1795
DISTINGUISHED

'57 Ford Fairlane "500" Hardtop
$1695
EXCITING

'57 Pontiac Superchief 4 Door Station Wagon
$1895
UTILITY PLUS

'57 Chevrolet 2 Door Sedan
$1445
A SPARKLING DELIGHT

'57 Cadillac "62" Coupe—full power
$2695
PRIDE OF OWNERSHIP

'57 Buick 2 Door
$1595
SHARP CAR

'56 Cadillac Sedan DeVille—full power
$2395
LUXURIOUSNESS

'56 Oldsmobile "88" 4 Door Sedan
$1295
REFRESHING

'56 Ford Ranch Wagon
$1195
IDEAL FOR THE WIFE

'56 Plymouth Belvedere 2 Door
$895
SENSATIONAL

'56 Buick 2 Dr. Hardtop
$1395
ILLUMINATING

'55 Pontiac Starchief 4 Dr. Sedan
$995
INTOXICATING

'55 Chevrolet Delray 2 Door
$895
IMPRESSIVE

'55 Olds Holiday 2 Door Hardtop
$995
DESIRABLE

'55 Plymouth 2 Dr.
$595
REALLY NICE

'55 Chevrolet Bel Air 4-Dr. Sedan
$995
EXCELLENT TRANSPORTATION

'52 Dodge ½ ton Pickup
$395
READY TO WORK

OVER 50 MORE TO CHOOSE FROM
STOP IN TONIGHT
BRING YOUR TITLE
GMAC TERMS

JEROME
"Bright Spot"
Orchard Lake at Cass
FE 8-0488 Open till 9

For Sale Used Cars 110

LOOK!
1953 Studebaker club coupe. Overdrive. R&H. Exceptionally nice. $495.
Eddie Steele!
FORD
2705 ORCHARD LK. RD.
Keego Harbor FE 2-2529

'58 PONTIAC 2 DR. 7,000 MILES. $1875. FE 5-5906.

1952 PONTIAC, $95. KING AUTO., 115 S. Saginaw. FE 8-0402.

CLEAN '53 PONTIAC 2-DR. $275. FE 8-6682.

1956 MERCURY, 4 DOOR. RADio and heater, automatic transmission. $995.
Russ Dawson
MOTOR COMPANY
232 S. Saginaw FE 2-9131

1941 PONTIAC 2-DR., 6 GOOD MOtor, battery, and brakes, $39. MA 5-4210.

WANT A BARGAIN? THIS IS IT! 1956 Pontiac Chieftain 2 dr. In top cond. New tires. Will sacrifice at $950. OR 3-0724.

1954 PONTIAC STARCHIEF. CUSTom Catalina. Very clean. Pvt. owner. $495. Call MY 2-0501.

1953 PONTIAC, 4 DOOR. $225 FULL price. No money down. $12.87 mo. Lucky Auto Sales. 193 S. Saginaw. FE 4-1006.

'51 CHEVROLET	$75
'50 Buick Convert	$95
'51 Ford Convert	$145
'52 Nash Station Wgn.	$95
'48 Pontiac	$45
'49 Packard. Good running	$65

Also plenty others. Finance arranged.
ECONOMY USED CARS 22 Auburn

'52 PONTIAC CONVERTIBLE. HYDRAMATIC RADIO & HEATER. ABSOLUTELY NO MONEY DOWN Assume payments of $5.83 per mo. Call Credit Mgr. Mr. Parks at MI 4-7

--Today's Television Programs--

Programs furnished by stations listed in this column are subject to change without notice

Channel 2-WJBK-TV Channel 4—WWJ-TV Channel 7—WXYZ-TV Channel 9—CKLW-TV

TONIGHT'S TV HIGHLIGHTS

5:00 (2) Movie (cont.)
(4) News, Weather.
(7) Curtain Time.
(9) Popeye.
5:15 (4) Mr. Adams, Eve.
5:30 (2) News.
(4) Adams, Eve (cont.)
(7) Curtain (cont.)
(9) Superman.
6:40 (2) News Analyst.
6:45 (2) (4) News.
7:00 (2) Divorce Court. Drama: History teacher sues his principal, charging she tried to be boss at home as well as at school.
(4) I Married Joan. Comedy: Party line, autumn leaves, and feud with garden hose characterize bad neighbor policy between Joan and next-door-neighbors.
(7) Mackenzie's Raiders. Western: Mackenzie is seized and held for court martial by fellow officers.
(9) Sheriff of Cochise. Western: Group of delinquent teenagers turn to crime and cause anxious moments.
7:30 (2) Divorce Court (cont.)
(4) Wagon Train. Western: Rhonda Flemming guest stars in "Jennifer Churchill Story." She portrays Boston heiress using wagon train bound for San Francisco, as an escape and hideout from irate father.
(7) Music For Summer Night. Music: "Wonderful World of Waltz," with guest vocalists Betty Johnson, Wynne Miller, Charles K. L. Davis and Jack Haskell.
(9) Million Dollar Movie. Drama: Detective adventure, "Shield for Murder." ('54). Edmond O'Brien.
8:00 (2) Keep Talking. Vincent Price, master of ceremonies with Errol Flynn as guest player.
(4) Wagon Train (cont.)
(7) Music (cont.)
(9) Movie (cont.)
8:30 (2) Trackdown. Western: Gilman leads manhunt for unknown carrier of deadly typhoid fever, who is spreading sickness and terror in Texas town.
(4) (color) The Price Is Right.
(7) Ozzie and Harriet. Comedy: Ozzie drives car home from shopping trip and discovers seven-year-old boy and his two-year-old sister hidden in the back seat.
(9) Movie.
9:00 (2) Millionaire. Drama: Orson Bean stars as abused accounting clerk who receives gift of million dollars and sets about to right past grievances. Repeat.
(4) (color) Music Hall. Dave King welcomes Anita Darian, Detroiter, one of the Jerry Packer singers, as guest vocalist.
(7) Boxing. Heavyweight: Eddie Machen vs. Reuben Vargas, 10-round return match.
(9) Mr. District Attorney. Drama: Counterfeiters steal advance discs and make inferior pressings which they sell to unsuspecting dealers.
9:30 (2) Got a Secret. Tab Hunter, tonight's special guest with secret.
(4) Bat Masterson. Western: Visit to gypsy camp leads Bat to danger and girl whom wanderers found near destroyed wagon several years before.
(7) Boxing (cont.)
(9) Waterfront. Adventure: Officer of freighter being docked by Cheryl Ann manages to secrete stolen black pearl aboard tugboat.
9:45 (7) News.
10:00 (2) Circle Theater. Drama: Documentary drama of compulsive gambler whose obsession almost wrecks his life and marriage will be repeated tonight. Featuring Si Oakland and narrator Douglas Edwards.
(4) This Is Your Life. Repeat showing of life of vaudeville headliner and nightclub star Ted Lewis.
(7) Donna Reed. Comedy: Donna invites youngster, David Barker, to her home when he tells her a fib about it being his birthday.
(9) News.
10:15 (9) Weather.
10:20 (9) Little Theater.
10:30 (2) Theater (cont.)
(4) U. S. Marshal. Western: Apache held on manslaughter charge escapes from jail and flees to hills.
(7) Burns and Allen. Comedy: Gracie digs up answer to radio quiz question after emcee who telephoned her hangs up.
(9) Starlight Theater. Drama: Ex-con who resembles famous doctor, kills doctor and assumes his practice in "Scar." ('48). Paul Henried.
11:00 (2) (4) News, Weather.
(7) Soupy's On. Variety with Soupy Sales.
11:20 (2) (4) Sports.
11:25 (2) Movie. Drama: Adventure of a doctor. "Where Danger Lives." ('50). Robert Mitchum.
11:30 (4) Jack Paar. Variety with author Harry Golden and Ken and Mitzie Welch, Robert Kennedy.
(7) Night Court.

THURSDAY MORNING

6:30 (2) Meditations.
6:55 (2) On the Farm Front.
7:00 (2) TV College.
(4) Today.
(7) Big Show.
7:30 (2) Cartoon Classroom.
(7) Breakfast Time.
8:00 (2) Capt. Kangaroo.
8:30 (7) Harry's Holiday House.
9:00 (2) Movie.
9:30 (4) Life of Riley.
10:00 (4) Dough Re Mi.
(7) Jean's Notebook.
10:15 (7) Lady of Charm.
10:25 (9) Billboard.
10:30 (2) Sam Levenson.
(4) Treasure Hunt.
(9) Special Agent.
10:55 (7) News.
11:00 (2) I Love Lucy.
(4) Price Is Right.
(7) Cleo.
(9) Abbott and Costello.
11:30 (2) Top Dollar.
(4) Concentration.
(7) Burns and Allen.
(9) Foreign Legionnaire.

THURSDAY AFTERNOON

12:00 (2) Love of Life.
(4) Tic Tac Dough.
(7) Across the Board.
(9) Ed and Ross.
12:30 (2) Search for Tomorrow.
(4) It Could Be You.
(7) Pantomime Quiz.
(9) Serial Theater
12:45 (2) Guiding Light.
12:50 (9) News.
1:00 (2) Our Miss Brooks.
(4) It's a Great Life.
(7) Music Bingo.
(9) Movie.
1:30 (2) As the World Turns.
(4) I Married Joan.
(7) Topper.
1:55 (4) Faye Elizabeth.
2:00 (2) For Better or Worse.
(4) Queen for a Day.
(7) Day in Court.
2:30 (2) House Party.
(4) Court of Human Health
(7) Gale Storm.
(9) Kennedy's Korner.
3:00 (2) Star Showcase.
(4) Young Dr. Malone.
(7) Beat the Clock.
(9) Movie.
3:30 (2) Verdict Is Yours.
(4) From These Roots.
(7) Who Do You Trust?
4:00 (2) Brighter Day.
(4) (color) Truth or Consequences.
(7) American Bandstand.
4:15 (2) Secret Storm.
4:30 (2) Edge of Night.
(4) County Fair.
(9) Sherwood Forest.
5:00 (2) Movie.
(4) (color) George Pierrot Presents.
(9) Looney Tunes.
5:30 (7) Adventure Time.
5:55 (4) Sports.

Answer to Previous Puzzle



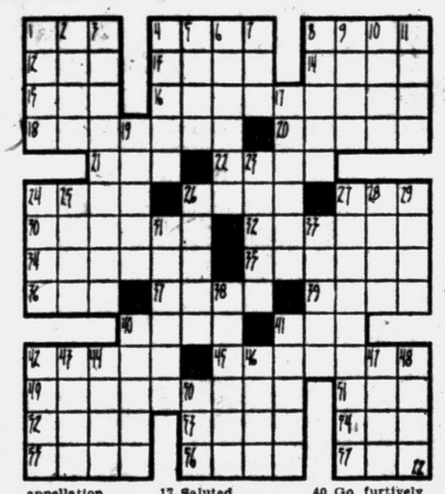

ACROSS
1 —— Vegas, Nevada
6 Havana is the capital of ——
8 City in Switzerland
12 Blakbird of cuckoo family
13 Functions
14 Place
15 Tavern
16 Went by cable car
18 Weapons
20 Anoint
21 Once called Obringa
22 City in Oklahoma
24 Beer (slang)
26 Indigo
27 Uncooked
30 Absconds
32 Tapering
34 High awards
35 Newspaper executive
36 Pedal digit
37 Listen
39 —— Cod, Massachusetts
40 Rests
41 Hawaiian wreath
42 French coin
45 Rejected
49 Give up hope again
51 Epoch
52 Conception
53 Irritate
54 Free
55 Conceal
56 Building additions
57 Black or Red

DOWN
1 Placed
2 Feminine appellation
3 British crown colony
4 Daintier
5 Employer
6 German concentration camp
7 Snake
8 Mix
9 Ireland
10 Stagger
11 Uncovered statue
17 Saluted
19 Pants
23 Saltpeter
24 Weight
25 Medley
26 Property item
27 Advance fees
28 Preposition
29 Existed
31 Moral principles
33 Kitchen tool
38 Attack
40 Go furtively
41 Entices
42 Edge
43 Mother of Helen of Troy
44 Fruit drinks
46 Medicinal pellet
47 City in Pennsylvania
48 Futuristic art
50 Before (prefix)

Showgirl in Mexico to Divorce Billy Rose

JUAREZ, Mexico (AP)—Joyce Mathews, former New York showgirl, was scheduled to appear in a Juarez court today for a divorce from Broadway producer Billy Rose.

Juarez court sources indicated the decree, which is uncontested, should be granted Thursday.

Miss Mathews was to appear in person before Judge Ignacio Martinez Aguayo of the First Civil Court to ask for the separation on the ground of incompatability of characters.

★ ★ ★

Miss Mathews and Rose were married three years ago in New York when she was 36 and he was 56, but their romance had come to light in 1951 when she slashed her wrist and tried to jump out of a window of Rose's New York apartment.

Rose previously had been married to commedienne Fanny Brice and swimmer Eleanor Holm. Miss Mathews had been married on two different occasions to comedian Milton Berle. Her first marriage was to Gonzalo Gomez, son of a Venezuelan political leader.

Americans suffer about 500,000,000 common colds in an average year.

--Today's Radio Programs--

WJR (760) CKLW (800) WWJ (950) WCAR (1130) WXYZ (1270) WPON (1460) WJBK (1500)

TONIGHT

6:00—WJR, News, Sports
WWJ News
WXYZ, Wattrick, Shorr
CKLW News
WCAR News, Page
WPON News Sports
6:30—WJR, Dinner Date
WWJ, Bob Maxwell
WXYZ, John Daly
CKLW, News
WPON Candlelite
7:00—WJR, Guest House
WXYZ, E. P. Morgan
CKLW Fulton Lewis Jr.
WCAR Woodling
WJBK, Jack, Bellboy
WXYZ E. P. Morgan
7:30 WWJ News
CKLW, Knowles
WXYZ Night Train
WPON Tonie J.
8:00—WJR, Composite
WWJ, People Are Funny
WXYZ Night Train
CKLW, Knowles
WCAR Woodling
8:30—WWJ, Monitor
9:00—WJR, News, Gov't.
WWJ, Monitor
CKLW Bible
9:30—WJR, Pres. Press
WWJ, Family Living
10:00—WJR, Symphony
WWJ, Concert
WXYZ Jack Surrell
CKLW Knowles
10:00—WWJ, Concert
WJBK —r Bellody
10:30—WJR, Music
WWJ, Music

WWJ, Network Time
CKLW, Hopwood
WJBK, Stereo
WXYZ, Surrell
11:30—WJR, Music

THURSDAY MORNING

6:00—WJR, Agriculture Rpt.
WWJ, News, Roberts
WXYZ, Fred Wolf
CKLW Rooster Club
WJBK, Tom George
WCAR, News Sheridan
WPON Early Bird
6:30—WJR, Music
WJBK, News, George
7:00—WJR, Dan Kirby
WWJ News, Roberts
WXYZ News, Wolf
CKLW News, Toby David
WJBK, News, George
WCAR, News
WPON News Casey
7:30—WJR, Music Hall
WXYZ, News, Wolf
CKLW Sports David
WJBK News George
WCAR News Sheridan
8:00—WJR, News, B Guest
WWJ, News, Roberts
WXYZ News Wolf
WJBK, News, George
CKLW News David
WCAR News
WPON News Casey
8:30—WJR, Music Hall
CKLW, News, David
WJBK News George
9:00—WJR, News, Page
WPON News Lark
WWJ, Faye Elizabeth
WXYZ, Breakfast Club

WJBK, News, Reid
WCAR News Martyn
WPON News Casey
9:30—CKLW, Mary Morgan
9:30 —WJR, Jack Harris
10:00—WJR, Music
WWJ, News, True Story
WXYZ, Peter & Mary
CKLW, Joe Van
WJBK, News, C. Reid
WCAR, News
10:30—CKLW, Myrtle Labbitt
WXYZ, Around Town
11:00—WJR, Dear Shirley
WWJ, News, Theater
WXYZ, Around Town
CKLW Joe Vann
WJBK, News, Reid
WCAR, News, B Martyn
WPON Chuck Lewis
11:30—WJR, Music
CKLW, Mary Morgan

THURSDAY AFTERNOON

12:00—WJR, News, Roundup
WWJ, News, Haggard
CKLW Joe Van
WXYZ, Paul Winter
WJBK Stereo
WCAR News Purse
WPON News Lewis
12:30—WJR, Music
CKLW Myrtle Labbitt
WCAR News Martyn
1:00—WJR, Showcase
WWJ, News, Haggard
CKLW, Joe Van

WCAR News, Martyn
WPON Chuck Lewis
WJBK, Reid
1:30—WWJ, Bob Maxwell
WJBK, Baseball
2:00—WJR, Bill Harris
WWJ, News, Maxwell
CKLW, Joe Van
WCAR, News
WXYZ, Winter
3:00—WJR, Composite
WWJ, News, Maxwell
WXYZ, Mickey Shorr
WJBK, Baseball
WCAR, News Bennett
WPON Bob Lark
3:30—WJR, Composite
WWJ, Dick French
WXYZ, News, Shorr
CKLW, News, Davies
4:00—WJR, Music
WWJ, News, French
WXYZ, M Shorr
CKLW, News Davies
WCAR, News, Jennett
WPON Carriage Trade
WJBK McLeod
4:30—WJR Music Hall
5:00—WJR, News
WWJ, News, French
CKLW Sports Davies
WJBK, News, McLeod
WCAR, Tenn. Ernie
5:30—WJR Music Hall
WXYZ, News, Shorr
CKLW, Sports, Davies
WJBK, Sptc., McLeod

'Frisco and L.A. Battle It Out for First Place

By EARL WILSON

BEVERLY HILLS — We have to start thinking of Los Angeles as potentially the biggest city in the world and of Las Vegas as its playpen, its Girltown, where people go to let off steam and money.


WILSON

San Francisco, the rival to the north, doesn't like to think of Los Angeles that way San Francisco, in fact, doesn't like to think of Los Angeles.

And just dare to mention Hollywood in a polite gathering in San Francisco!

Your San Franciscans have all the warmth for Hollywood that Fort Worth feels for Dallas, and that St. Paul cherishes for Minneapolis.

And I fear the dislike spreads. When Ingemar Johannson announced that he would probably defend his title in Los Angeles, adding, "I like Los Angeles because I've never been there," this was gleefully seized upon by San Francisco Examiner columnist Prescott Sullivan.

★ ★ ★

"Thing it over and you'll agree that never having been there is the best possible reason for anyone liking Los Angeles," he said.

"What other reason is there for liking it? Can L.A. be liked for its smog, its monstrous freeway traffic jams . . . is it to be venerated for its oppressive heat, its crackpots, the Dodgers?"

To this, Matt Weinstock in the Los Angeles Mirror-News replied, "My, my, such bitterness. Only thing to do is smile and whip out the population figures."

I'd like to point out as a neutral outsider that it's possible to have a deep affection for both cities.

★ ★ ★

(I suppose I'll be accused of carrying scotch-and-water on both shoulders.)

It's accepted that Los Angeles has little night entertainment. Talking to Barbara Nichols, the Hollywood starlet, I inquired, "Where do you go in this town at night for some entertainment?"

"Home!" she answered instantly.


BARBARA

In San Francisco, of course, you can always go mountain-climbing on the city's hills, and if you should slip, you'll probably fall into a saloon, of which there are many with their arms wide open for the weary traveler.

San Francisco, in fact, drinks more per capita than any other American city. In Los Angeles it is claimed that San Francisco is drinking to try to forget Los Angeles.

★ ★ ★

The Angelinos (as they call the L.A. citizens) go to Las Vegas where, for example, they can hear Milton Berle saying, "Milton—you've got some mighty funny lines—but they're Milton, "What would you like to hear?"—and Milton answer: in your face." Or hear harmonica wizard Stan Fischer ask "Louis Prima—but we're stuck with you."

Do I make it sound gruesome? Anyway, as the San Franciscans like to mention, Los Angeles has plenty of good restaurants in easy access. It's only an hour and 5 minutes by jet now, they point out—slying, to San Francisco.

EARL'S PEARLS: A local showgirl boasts: "When I get married, it'll be for good—and plenty." . . . **That's earl, brother.**

(Copyright, 1959)

TV News and Reviews

Peck's Bad Girl Falling Far Short of Potential

By FRED DANZIG

NEW YORK (UPI) — Although Peck's Bad Girl doesn't fade from the CBS-TV schedule until next month, I'd like to give it an early send-off into oblivion.

This is one family situation comedy flop that seemed content to wallow in the trivia and pollyannaisms of all the other family-type shows on TV instead of striving to live up to its promising concept.

The solemn purpose of Peck's Bad Girl, as I saw it, was to teach Americans to honor and respect eggheads. This would be achieved by dealing with the family life of a research physicist played by Wendell Corey.

Now that's a noble girl. But instead of giving us the egghead and his offspring on a take-it-or-leave-it basis, they tried to prove that if you scratch a scientist, you find a Yogi Berra underneath.

In TV terms, that means the egghead is only fond of watching fights on TV, has a sharp sense of humor and is often befuddled by the children. That moved Peck's Bad Girl right back to the Danny Thomas-Donna Reed-Robert Young & Co. group.

★ ★ ★

SHORT SHOTS: On NBC-TV's It Could Be You, emcee Bill Leyden asked a lady in the audience to recite what he had just said. She replied, "I don't know—I was watching television."

The Andy Williams show on CBS-TV is holding up beautifully. Even Andy Griffith and his Broadway-hillbilly act benefitted by the highly creative staging and writing found on this show.

★ ★ ★

THE CHANNEL SWIM: Trade sources report there is "a 50-50 chance" that Marlene Dietrich will sign with a cosmetics firm (Revlon) and serve as hostess on the new 90-minute variety show that will alternate with Playhouse 90 next season. Negotiations, which began five weeks ago, are still in progress.

Metro-Goldwyn-Mayer's TV kicks off live from New York on Tuesday, Oct. 27 with a 90-minute version of "Bells of St. Mary's," produced by David Susskind.

Other productions in this series are as follows: Monday, Dec. 7, "Philadelphia Story," on NBC-TV; Thursday, Jan. 7, "Mrs. Miniver," on CBS-TV; Friday, Feb. 19, "The Citadel," on ABC-TV; Sunday, March 20, "Valley of Decision" on CBS-TV; Wednesday, April 20, "Ninotchka," on ABC-TV.

Drive Away Frogmen

TAIPEI (AP) — The defense ministry reported Communist frogmen sneaked ashore on Quemoy last night but were driven off by gunfire. The defense ministry did not estimate the number. Frogmen of both sides are trained in sabotage.

Report Queen 'Perfectly Fit'

Starts Touring Vast Wheat Province of Saskatchewan

SASKATOON, Sask. (UPI) — Queen Elizabeth II — pronounced "perfectly fit" after a stomach upset — today begins a whistle-stop tour of Canada's vast wheat province.

★ ★ ★

The Queen and her husband, Prince Philip, were scheduled to spend two hours in Saskatoon, during which they will open a power plant, tour the University of Saskatchewan, visit City Hall and drive around an outdoor stadium so townspeople can get a glimpse of them.

They then will board the 16-car royal train and make 10-minute stopovers at Dundern, Hanley, Davidson, Craik and Chamberlain, before winding up the day with a visit to Moose Jaw, Sask. tonight.

The 33-year-old Queen looked tired when she resumed the tour yesterday after being sidelined for two days with a stomach upset in the Yukon while Prince Philip went visiting alone.

★ ★ ★

However, the Queen's press secretary, Edmond Butler, said she was "perfectly fit" and had enjoyed her four and a half-hour stay yesterday in Edmonton, the center of Canada's booming oil industry.

Yesterday it was announced that the Queen will return to England on a British Overseas Airways Corporation plane instead of aboard the royal yacht Britannia, as was originally planned.

However, Press Secretary Butler said the Queen's brief illness had nothing to do with the change in plans.

Says Custodians Get More Money Than Teachers

CHICAGO (AP) — A survey of Chicago Public schools salaries shows the highest rated teachers earn less than some school maintenance men.

The school board said Tuesday a consulting survey firm found that 32 engineer-custodians, who are "class five engineer-custodians," receive $11,160 for a 12-month year.

The highest classified pay for teachers is the 10-month $8,500 salary paid to teachers who hold doctorate degrees and have 31 years of service.

State Senate Sounds Taps for Science Bill

LANSING (AP)—Taps sounded today for a proposal to bring Michigan under the federal defense education act providing subsidies for stepped up science programs in local schools.

By a 19-to-12 vote, the Senate last night routed the bill to its Appropriations Committee which killed an earlier version.

Sen. Edward Hutchinson (R-Fennville) said the cost to the state would run one million dollars a year or more in matching grants after the plan took root.

Department of Public Instruction officials have said that only administrative costs would be charged to the state, and in the coming year they would run less than $100,000 while local districts would receive in excess of $3,000,000 from the government.

Idol Is Superman

Miracle of TV Entrances Japan

By JOHN RODERICK

TOKYO (AP)—The little man settled down in front of his favorite television program. Across the screen flickered the masked idol of millions of red-blooded Japanese —Superman.

The entranced spectator was his imperial majesty, Hirohito, emperor of Japan.

For the emperor and his subjects, "Terebee," as the Japanese call it, is a modern miracle that has opened a window onto a new and fascinating world.

The six-year-old industry is one of Japan's fastest growing businesses. A total of 69 stations and nearly three million sets—with the full market still untaped—makes Japan the third largest television nation in the world, after the United States and Great Britain.

★ ★ ★

From television, the average Japanese has formed a bewildered and somewhat hopped-up picture of life in the United States: atom bombs, southern lynchings, industrial greatness, and folksy national leaders.

And on the fictional side there are bright dogs, supernaturally endowed humans, ace detectives, cowboys and plain but comfortably funny married couples.

These impressions are leavened by ocasional broadcasts of visiting pianists, violinists, orchestras and ballets which indicate that the United States may, after all, have some kind of an artistic life.

In Japanese television, Russia is a collection of glimpses of the Bolshoi Ballet and a grimacing, newsreel Khrushchev. France is shapely Mylene Demongeot, Brigitte Bardot and the Eiffel Tower. Britain a rare shot of aging Winston Churchill.

The image of the United States strikes Japan hardest because 99 per cent of the films shown are American.

The most popular program is the late George Reeves' "Superman."

"Superman" became so popular, particularly in the countryside, an enterprising producer put on a Japanese-style superman called "the moonlight mask." Its hero was a dedicated foe of evil, dressed in white angle-length tights, tight-fitting shirt, white cape turban, dark glasses, black belt and wearing a pistol.

"Superman's" alter ego here is bespectacled, 39-year-old Toru Ohira, who has been Reeves' Japanese voice for the past two years. After nearly 150 shows, some of which required 17 hours of dubbing, Ohira thought and acted like Reeves.

Closed behind "Superman" in popularity is "I Love Lucy" in a language baffled by the letter "L" it comes out "I Rub Rucy."

One of the most popular stars is a pretty, blonde American, Linda Beech. She's the heroine of a Japanese-style "I Love Lucy" called "Tokyo Blue Eyes."

Television fare is rich and assorted. On a typical day—from 7 a.m. to about 11:30 p.m—the viewer may see a full-length performance of the classical Kabuki drama, the Vienna operaa, any of a number of American movies, chamber music, popular jazz, cooking lessons, children's plays, the news, sports, or a seemingly endless snccession of American animated cartoons whose ancient animal heroes speak Japanese.

Thanks to the pubicly owned Japan Broadcasting Corp. (NHK) viewers don't have to sit through commercials if they don't want to. On the privately owned networks, advertising has a field day—but almost never in the middle of a program.

One reason television is growing so fast is that boldness and imagination are used to give audiences what they want. Case in point:

During one of the most sweltering days of last summer an Osaka producer dispatched 26 technicians and announcers, loaded down with four tons of equipment, up the sides of 12,395-foot-high Mt. Fuji. Then, for the next hour, he broadcast refreshingly cool views of its snow-covered summit.

Favor Information Programs

Use Percentage Rates for Television Shows

By CHARLES MERCER

NEW YORK (AP) — Television runs on percentages. The higher the percentage of viewers, the greater the sponsor interest. And that largely determines what we see on the home screen.

Now the A. C. Nielsen audience rating company offers a comparative study of the sizes of audiences watching various types of nighttime shows in February 1958 and February 1959.

★ ★ ★

The amount of general drama of 60 aid 90 minutes offered in the comparable months remained the same, while the audience fell off by 12 per cent, it reports. The amount of 60-minute variety shows was the same, but the audience declined by 19 per cent.

In Westerns the 30-minute shows increased by 57 per cent, while the audience was up 40 per cent. The hour Western had a 75 per cent increase of exposure, and the audience grew by 100 per cent.

★ ★ ★

Audience interest declind in advnture series, situation comedies, quiz shows, and suspense programs. Sponsors, keeping a close eye on the etimated sizes of audiences, decreased these categories of programs proportionately.

Perhaps the most significant figure was a 100 per cent increase in the audiences of information programs while information programs themselves increased by only 60 per cent.

★ ★ ★

Speaking of information, "Omnibus" has probably done more to bring a variety of information to the home screen than any program. Now after seven years, with 150 telecasts of 450 features, the program is in serious danger of not being renewed by NBC-TV.

A network spokesman says that a sponsor has not been found and that the network can't afford to carry the program unsponsored. On the other hand, a program spokesman says that three potential sponsors are interested.

★ ★ ★

Delbert Mann, topflight director of TV, movies, ad theater, has been signed to direct Budd Schulberg's "What Makes Sammy Run?" The telecast will be taped in August for showing as a two-parter of one hour each on Sept. 27 and Oct. 4 over NBC-TV.

Milton Berle will confine himself to four television appearances during the 1959-60 season. He says he'll do two specials and make two guest appearances on NBC-TV. The specials are slated for Oct. 11 and Nov. 1.

★ ★ ★

There will be a repeat performance of "The Night of April 14th," a drama of the sinking of the Titanic, on "Alcoa Presents" Aug. 4 (ABC-TV, 10 p.m. EDT).

Gov. Williams to Run Again?

Staebler Cautions Dems Against Taking It for Granted That He Won't

LANSING (AP)—Top elective state officials have been cautioned against taking it for granted that Gov. Williams will not seek a seventh term.

The Democratic state officers were so counseled at a luncheon yesterday by Neil Staebler, Democratic state chairman. Williams sat close by, his face reportedly unexpressive.

He agreed at Staebler's suggestion to send a representative to second level pow-wows of party leaders that are held in Lansing from time to time, meetings described as "party relations and liaison affairs."

One high-ranker at the luncheon professed to be puzzled at what he took to be Staebler's pointed remark. He said he for months has assumed Williams had clearly indicated a seventh term bid was out, although falling short of any public announcement.

Another said he saw no significance to the incident. This source said that while he expected Williams to "go national" some of his friends had suggested another race for governor.

★ ★ ★

Some Democratic legislators have expressed the opinion that another Williams run for Governor would be disastrous against the background of inevitable new taxes and for other reasons.

Staebler agreed last February to stay on as state chairman through the 1960 primary on the condition that Democrats aspiring to the governor's chair hold their ambitions in check at least until after the 1959 legislature goes home.

Desi Arnez Gives Report of Soaring Desilu Profits

HOLLYWOOD (UPI) — Desi Arnaz, whose wacky Spanish-accented dialogues with Lucille Ball on television provide many laughs, had something more substantial to offer his select audience yesterday —money.

Arnaz, president of Desilu Productions Inc., presided at the firm's first stockholders' meeting and gave a heavily-accented 10-minute talk which boiled down to a happy report on soaring profits.

"At the end of the first six months of this fiscal year," he told stockholders, "we estimate that the profits will be more than double the 22 cents per share earned during the fiscal year ended May 2, 1959."

Hits Legislature on Jobless Bill

Williams Says 20,650 Victims of GOP Stall on Temporary Pay

LANSING (AP) — The temporary unemployment compensation program, still being held up in the Legislature, covers 20,650 claimants eligible for $2,674,054, Gov. Williams reported today.

Williams said the total was obtained from the Michigan Employment Security Commission. Previous estimates, he noted, were that about 28,000 jobless workers could draw up to 4½ million dollars under the program authorized by Congress this past spring.

Republican lawmakers blocked passage of the Michigan program, objecting to a State Supreme Court decision that Detroit area Ford workers idled by a strike in an Ohio Ford plant could draw jobless pay.

Williams said the Ford case always has been described as involving one million dollars in jobless pay claims. Actually, he said, the total will not exceed $60,000.

"It is a tragedy that the temporary unemployment compensation question was ever tied to the Ford case," Williams said. "As it is, 20,650 long-term unemployed workers continue to be held as hostages because Ford Motor Co. lost a lawsuit."

Between 1940 and 1950 the number of U. S. households increased 23 per cent.

GM DELCO HEATING COOLING
Product of General Motors
OR 3-4492

RCA COLOR TV
Sales and Service
SWEET'S RADIO-TV
Open Mon. & Fri. Night
422 W. Huron FE 4-1133

MUNTZ TV
SERVICE
Member of Electronics Association
FE 4-1515
C & V ELECTRO MART
158 Oakland
TV RENTAL
BY DAY OR WEEK

RCA Color TV
LOWEST PRICES
New Center Electronics
MIRACLE MILE FE 8-9607

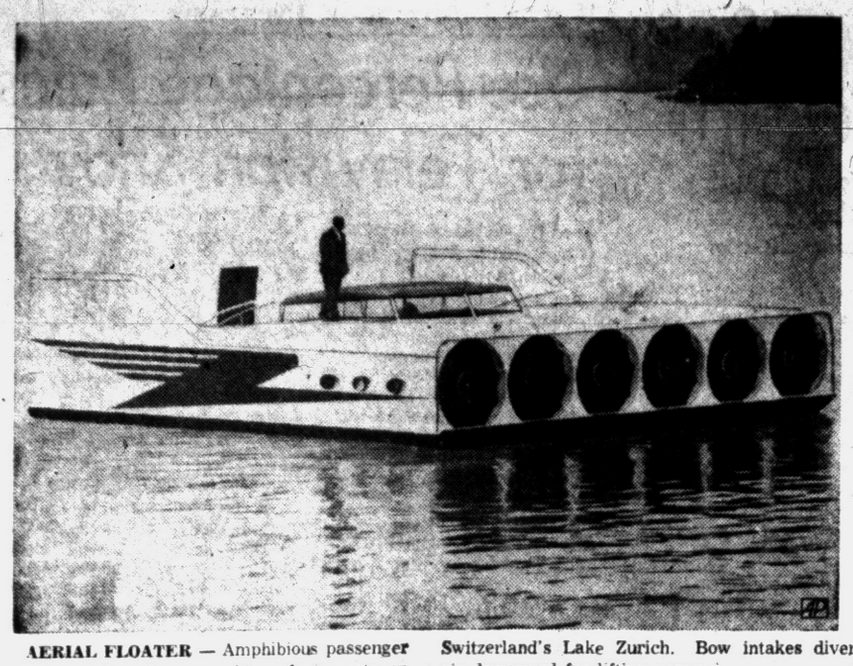

AERIAL FLOATER — Amphibious passenger craft intended to fly on cushion of air rests on Switzerland's Lake Zurich. Bow intakes divert air downward for lifting power.

New Commerce Sec. Mueller Thrives on Heavy Pressure

GRAND RAPIDS (AP) — The nation's new secretary of commerce says red tape and difficult decisions have the effect of a health tonic on him.

Frederick H. (Fritz) Mueller, 65, Grand Rapids furniture manufacturer who has been acting secretary since 1955, was nominated by President Eisenhower Tuesday for the commerce secretary post.

Mueller knows that government pressures bring ulcers to many but says, "I happen to enjoy the stimulation of challenges. I seem to thrive on them."

In the Commerce Department he heads one of the most complex of government operations. He has a staff of 4,500 at his command and will be in charge of some 100,000 persons in 1960 when an army of doorbell pushers heads out for the federal census.

In the role of middleman between U.S. business and the government, Mueller sees his job as one of making the relationship closer and smoother.

★ ★ ★

A hard worker, he is at his desk by 8 a.m., takes only 20 minutes for lunch and seldom leaves for home before 6 p.m. He has had to give up his hobbies of golf and flying and finds little time for recreation other than an occasional game of bridge.

"Yet honestly," he says, "I feel in better trim than when I first went to Washington."

A widower, he has two children, Frederick E. and Marcia Mueller.

Mueller, blue eyed and with cropped steel gray hair, left a background of leadership in civic and business affairs when he moved to Washington.

He headed his hometown's hospital building fund drive, served on his local school board and was a member of the Michigan State Board of Agriculture.

From the age of 13 he made himself handy around the furniture plant headed by his father, J. Frederick Mueller. Fritz attended local schools and was graduated from Michigan State University in 1914.

★ ★ ★

During World War II he served as president and general manager of Grand Rapids Industries, a group of woodworking manufacturers who pooled their facilities to make troop carrying gliders and other aircraft components.

Mueller says he found business life stimulating "but government is even more so."

A conservative in philosophy, he says the true conservative comes by his viewpoint "by experience rather than by theory." And Mueller says:

"The rewards of government service can be one of the richest experiences life has to offer."

Monitors Plan Ouster Move Against Hoffa

WASHINGTON (AP) — Chairman Martin F. O'Donoghue said Tuesday the court-appointed board of monitors supervising Teamsters union affairs probably will petition for removal of James R. Hoffa as union president.

He said the action, likely to come in two or three months, also will be aimed at other Teamsters international officers.

All are serving under a compromise, accepted by the federal district court here, of a suit by a rank and file union group to prevent Hoffa and his slate from taking office. Creation of the monitor board to oversee union operations, was part of that compromise. The plaintiffs contended the election had been rigged and complained of dictatorship in the union.

O'Donoghue told newsmen of the planned ouster move after a hearing before U. S. Judge F. Dickinson Letts in which the monitors were granted permission to hire an outside law firm to aid them in litigation. The ouster proposal was mentioned briefly in the formal proceedings.

Lawrence T. Smith, another member of the monitors board, backed O'Donoghue in the proposal to employ lawyers. Daniel B. Maher, union-selected member of the three-man board, opposed the move.

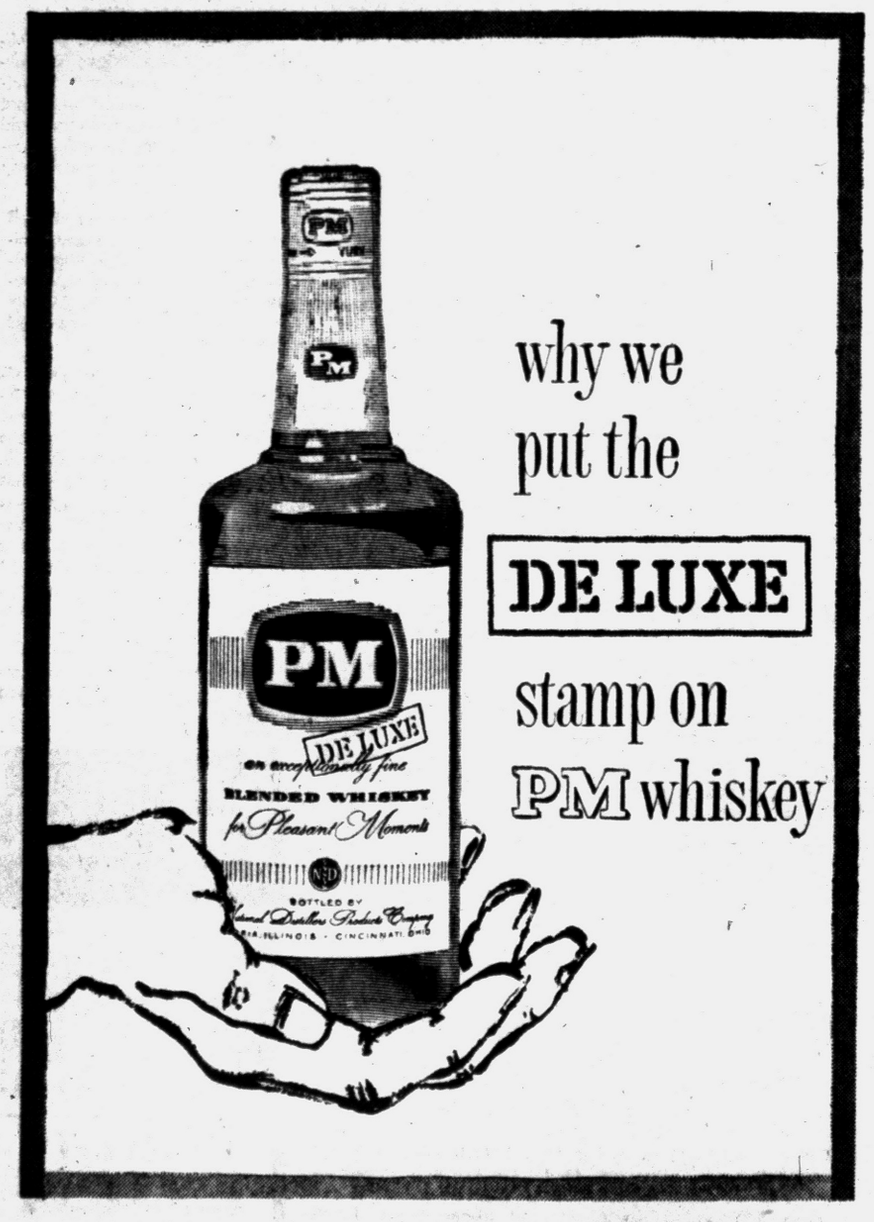

why we put the **DE LUXE** stamp on **PM** whiskey

Due to recent refinements in blending methods, today's PM is now so fine—it's stamped *de luxe*. "De Luxe" means *extra* in a luxurious way. Not just smooth, but *extra* smooth, velvety smooth — not just full flavored—but with an *extra* pleasant bouquet. Taste how completely today's PM deserves the "de luxe" stamp.

PM for Pleasant Moments... $2.35 Pt. Code #581 $3.68 4/5 Qt. Code #580 **...no increase in price**

SEARS ROEBUCK AND CO.

Sears July Clearance Sale

Come running... spectacular savings in every department!



SAVE $72

Harmony House 3-pc. Suite

Reg. $249 **177** $5 DOWN

Double Dresser, Mirror, Bookcase Bed, Chest

Stunning modern bedroom suite in light, lovely limed oak veneer. Durably constructed, with sturdy oak tops and hardwood bases. Chest has 4 big drawers; dresser with 6 roomy drawers. Good-looking bookcase bed has electrical outlet in headboard. Fine quality, low price! Buy now on Sears easy terms!



SAVE $16

Harmony House Quality!

Sale! 3-Piece Bedroom Suite

CHOICE of WALNUT or LIMED OAK FINISHES!

Reg. $149 **$133** $5 DOWN

Double Dresser, Chest, Bookcase Bed

Distinctively beautiful in limed oak or gleaming walnut finishes. Double dresser with mirror and chest have dust-proof, dove-tailed drawers that are center-guided to glide easily. Bookcase bed has sliding doors. Brass hardware adds bright accent.

Sears Complete Furniture Dept., Second Floor



SAVE 10.07

Harmony House Mattress or Box Spring

- 312-Coil Innerspring Mattress
- 312-Coil Matching Box Spring

Reg. 49.95 **39.88** Ea., Full or Twin

Hurry! Save $20 on combination! Body supported by two 3/16" Sero-Foam pads, surrounded by cotton felt for comfort and support. Lurex taped edges, rubber dipped coils for longer life. Cotton-rayon ticking in blue, grey, chartreuse, gold print. Sero-Foam reinforced sag resistant border. Four handles.

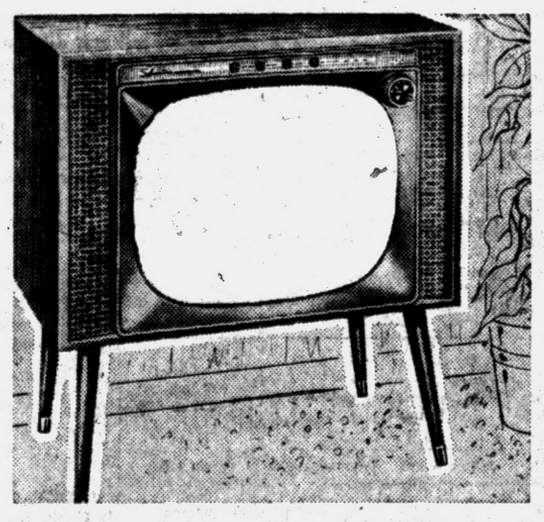

SAVE $20! Lowboy Console in 21" Size

(overall diagonal)

Reg. 199.95 **$179**

PAY ONLY $5 DOWN

Handsome lowboy console has twin speakers for hi-fi sound, Suburbanite chassis for greater picture power. Tinted safety glass for viewing comfort, is removable for easy cleaning. Mahogany finished hardboard cabinet. 261 square inches of viewable area. Blond finish available.

SAVE $30! 21-Inch Silvertone Console

Reg. 229.95 **$199**

PAY ONLY $5 DOWN

✓ 261 Sq. In. Viewable Area

This beautiful 21-in. (overall diagonal) Silvertone TV has 15,000 volts of picture power, twin speakers for hi-fi sound. Enjoy fingertip channel selection too, with the new "Orbit Tuning" . . . push on, pull off control and lighted channel indictator. Mahogany finished hardboard cabinet. Swivel base.

Radio-Television Dept., Main Floor

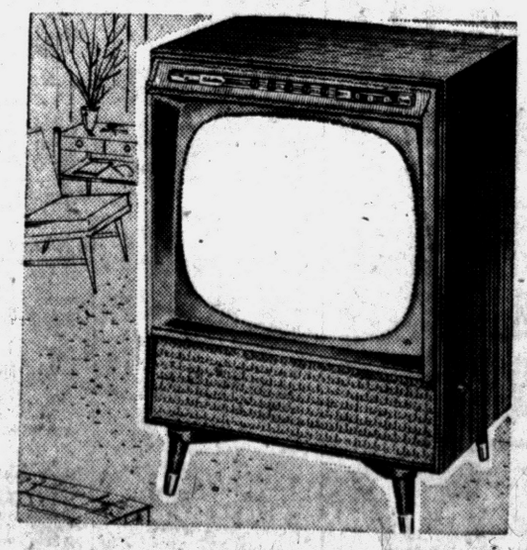

"Satisfaction guaranteed or your money back" SEARS

154 North Saginaw St.
Phone FEderal 5-4171