The Weather
U.S. Weather Bureau Forecast
Showers tonight.
Fair, less humid.
(Details Page 2)

THE PONTIAC PRESS

Home Edition

115th YEAR ★ ★ ★ PONTIAC, MICHIGAN, TUESDAY, AUGUST 12, 1958—24 PAGES ASSOCIATED PRESS UNITED PRESS INTERNATIONAL 7¢

$390,000 Earmarked for Pontiac's Airport

★ ★ ★ ★ ★ ★ ★ ★ ★ ★ ★ ★ ★ ★

U.S. Marine Battalion Leaving Lebanon

Rebels' Leader Salam Cheers 'Symbolic Step'

He Emphasizes Move Falls Short of Demands for Full Withdrawal

BEIRUT, Lebanon (AP) — United States is withdrawing one battalion of Marines from Lebanon at once.

Sweating Leathernecks of the 2nd Battalion of the 2nd Division began moving their heavy equipment to the beach shortly after the announcement today. They will begin leaving early tomorrow.

Saeb Salam, rebel leader in Beirut, said he welcomed "this symbolic step" but emphasized it fell short of rebel demands for a complete withdrawal.

The 2nd Battalion was the first U.S. unit to land July 15 at the request of President Camille Chamoun, who feared a pro-Nasser uprising similar to the one that overthrew the government of Iraq July 14.

Adm. James L. Holloway, commander of the 15,000 U.S. Marines and troops in Lebanon, announced the withdrawal. He indicated this was the beginning of the pullout of U.S. forces.

The American action was obviously intended to influence the debate on the Middle East beginning tomorrow in an emergency session of the U.N. General Assembly.

The Soviet Union, President Nasser's United Arab Republic and Asian and African nations are demanding the immediate withdrawal of the U.S. forces from Lebanon and the 3,000 troops Britain has sent to Jordan to protect the government of King Hussein.

Holloway's statement said the 2nd Battalion of the 2nd Marines —the 1,700-man force that first arrived in Beirut July 15—will begin re-embarking from Beirut beaches at 7 a.m. tomorrow.

Recalling a promise by President Eisenhower that the U. S. forces would remain only so long as desired and needed, the statement said: "Admiral Holloway, after discussions with President Chamoun and the chief of the Lebanese armed forces, Gen. Fuad Shehab, agreed with Lebanese authorities that there has been a material improvement in the internal and external security situation of Lebanon."

The Marines were rushed to Lebanon by units of the U. S. 6th

(Continued on Page 2, Col. 5)

Congress Aims at Adjournment

But Target Is Elusive as Both Houses Press Action on Bills.

WASHINGTON (UPI) — Congress, struggling for an ever-elusive adjournment, votes today on a score of measures ranging from sales tax cuts to razing of a Washington city fish market.

Called into session at 11 a.m. today, an hour earlier than usual, the Senate planned to vote on the excise bill which would adjust levies ranging from theater admissions to garbage disposals.

It hoped to complete action on both this and another plump tax measure designed to plug scores of technical loopholes in the internal revenue code.

The next big measure awaiting Senate action was a $1,500,000,000 space-age education bill providing 22,000 four-year federal scholarships for bright students.

★ ★ ★

The House was also considering a score of minor bills including one to allow razing of Washington's Municipal Fish and Farmers Market to make way for a new bridge and freeway.

With a number of major issues still unsettled, hopes of the lawmakers to quit this weekend have just about disappeared.

Communist Leaders in Peiping



AP Wirephoto

IN JOVIAL MOOD — Nikita S. Khrushchev, Soviet Communist boss, and Red China's leader, Mao Tse-tung, posed in this fashion at the Peiping airport during Khrushchev's early August visit to the Chinese capital. Khrushchev holds a fan. Pictures have just become available through the Eastfoto picture agency in New York, distributor of official pictures from Red China.

President to Address Assembly Tomorrow

Ike Will Go Before U.N.

WASHINGTON (AP) — President Eisenhower will go before the United Nations emergency assembly tomorrow for a major address outlining the United States program for the Middle East.

Announcing this today, the White House said Eisenhower plans to fly to New York tonight, leaving Washington about 5 p.m. (EST).

Press Secretary James C. Hagerty said the President will address the Assembly tomorrow morning, probably shortly after it convenes at 9 a.m. (EST).

Eisenhower will stay overnight at the Waldorf Astoria Hotel in New York.

★ ★ ★

He plans to fly back to Washington shortly after speaking at the special Assembly session.

In announcing the President's plans, the White House gave out no information regarding the nature of the proposals he will make for political and economic stabilization of the Mideast.

Hagerty's announcement came shortly after the Secretary of State Dulles arrived in New York to take charge of the U.S. delegation planning for the emergency Assembly session.

The decision for the President to go to New York apparently grew out of recommendations from Dulles.

The Secretary of State said as he boarded his plane for New York that he would report back this afternoon on the situation he found there, and the decision on Eisenhower's action would be made at that time.

At the United Nations in New York, Dulles and British Foreign Secretary Selwyn Lloyd are meeting today to coordinate their strategy for the debate opening tomorrow.

Some U.N. diplomats said the prospect of a Soviet attempt to gain recognition for Red China at the emergency assembly appeared to be dimming.

The Soviet Union will probably launch its usual verbal attack on Nationalist China but will hold back on a challenge to the Nationalist Chinese credentials until the regular Assembly session opening Sept. 16, these diplomats said.

A Middle East policy speech has been prepared for Eisenhower, based on a sweeping review of economic-political measures the U. S. government will advocate.

Specific U.S. proposals are reported to include such suggestions as:

1. A United Nations-supervised Middle East economic foundation to improve living standards in the region.

2. Creation of a special U. N. force which would rush to any country threatened by outside attack or subversion.

3. Setting up a U. N. commission to monitor broadcasts aimed at inciting troubles.

4. Support for U.N. Secretary General Dag Hammarskjold's plan

Circuit Judge Hartrick Dies Suddenly on Coast

Oakland County Circuit Judge George B. Hartrick died today in San Francisco, Calif. the Press learned late this afternoon.

The Judge died in the Alexander Hamilton Hotel of natural causes, according to James W. Sullivan of the William Sullivan and Son Funeral Home of Royal Oak.

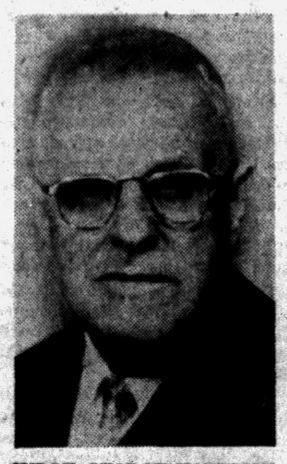

JUDGE GEORGE HARTRICK

Born July 2, 1891, on a farm in Royal Oak Township, Judge Hartrick was a life long resident of the county. He was admitted to the bar in 1913 at the age of 21.

★ ★ ★

He held a number of public offices, including supervisor of Royal Oak Township, Oakland County Court Commissioner, and was president of the Royal Oak school board before being elected to the circuit court bench in 1935, taking office Jan. 1, 1936.

★ ★ ★

He made his home at 404 Hendrie boulevard, Royal Oak.

Silent Witness Fears Reprisal From Kierdorf

Last Known Person to See Uncle Herman Admits Anxiety

By PETE LOCHBILER

Fear of retaliation may be keeping Myron D. Weiss's lips sealed about the whereabouts of the missing Herman Kierdorf, uncle of torch victim Frank H. Kierdorf.

Prosecutor Frederick C. Ziem said today that the Detroiter, who is the last known person to have seen Herman, claims to be "in fear of his life."

Ziem said that Weiss, 54, of 5058 Duane St., first maintained that he was afraid "not of Herman, but of Herman's friends." Later, Ziem said, Weiss conceded that he fears "Herman himself."

REFUSES LIE TEST

The prosecutor said Weiss denies knowledge of Herman's whereabouts, but refuses to take a lie detector test on that point.

Weiss admits being with Herman the afternoon the missing man sold his Teamster Cadillac, Ziem said. He quoted Weiss as saying, "I was a patsy."

Questioning of the balky witness was pressed today, after it was disclosed that he apparently handled the $1,700 check which Herman got from the sale of the car.

★ ★ ★

Authorities admitted that so far, they have gotten "next to nothing" out of Weiss, who has been held in protective custody since Saturday. "We will have to let him go soon or else press a criminal charge against him," said Ziem.

Ziem disclosed yesterday that the check was cashed last Thursday, but not by Herman. He said Herman apparently gave Weiss the check before he dropped out of sight Aug. 4 after selling the car.

Despite repeated questioning, Weiss, a butcher, "has given us almost no information and refuses to take a lie detector test," said Ziem.

The fact that the check was cashed in Detroit scotched hopes that it would turn up elsewhere and provide a clue to the whereabouts of the missing man, a former business agent of Teamster Joint Council 43 in Detroit.

★ ★ ★

Ziem announced yesterday that the search for Herman had been assigned to State Police Capt. Jack Warner, commander of the Southeastern Michigan District. Warner said the search would get "number one priority."

In other developments today, Atty. Gen. Paul Adams was

(Continued on Page 2, Col. 2)

Humidity Will Drop After Rain Tonight

Thundershowers and a little cooler is the forecast for tonight with the low about 62-66. Today's calm to 10-mile-an-hour winds will become northerly at 10-20 miles an hour tonight.

Fair and less humid with a high of 80-84 is the outlook for tomorrow. Thursday will be partly cloudy and warmer with a few thundershowers likely.

Sixty-six was the lowest temperature in downtown Pontiac preceding 8 a.m. The mercury rose to 89 at 2 p.m.

In Today's Press

Comics	17
County News	13
Editorials	6
Markets	18
Obituaries	3
Sports	14-15
Theaters	16
TV & Radio Programs	23
Wilson, Earl	16
Women's Pages	10-11

Shape of Things to Come

Fantastic Future

(Ever since he discovered he has a past, man has enjoyed imaginative flights into the future. This is the first of four articles by Associated Press special writers on the shape of things to come in various fields.)

By ALTON L. BLAKESLEE
Associated Press Science Writer

It won't be tomorrow, or even 10 years from now. But someday—

Pills revive your faulty memory. A quick swallow saves you the embarrassment of not being able to remember someone's name, or that foreign language you learned in college.

Or they give you an immediate grasp of all the details of a business venture, or help your son collect an "A" on his school exam.

For special occasions, there are forgettery pills, to banish or dull the memory of some painful or tragic event.

Other special drugs stimulate your imagination for creative work, aid your concentration, or produce moods by prescription.

Drugs cure or prevent mental illness, by correcting chemical faults within the brain or body. Brain research has fathomed mysteries of the chemical-electrical workings of the brain and its faculties.

CANCER CONQUERED

Cancer no longer holds any terrors. Some drugs kill or melt away malignant cells. Other drugs halt cancerous growth, preventing them from ever getting worse or dangerous, so people live out healthy normal lives.

Average lifespan now is 100 years of healthy, robust, vigorous life. Some old-timers are still having a ball at nearly 150.

Heart disease is conquered. Medical scientists can tell you how to eat and live to prevent coronary heart attacks.

Biological breakthroughs also make it possible for you to get a new heart, glands, skin, kidneys or lungs when your own organs became damaged or worn out.

WHAT'S TOOTH DECAY

Living tissues from healthy persons killed in accidents can be transplanted to live in your own body. Some people prefer purely mechanical new hearts, placed in their chests, operating on pocket batteries.

(Contined on Page 2, Col. 7)

Report Union Rank and File 'Organized' to Oust Hoffa

NEW YORK (AP)—The New York Times said last night a rank-and-file drive to oust James R. Hoffa as international president of the Teamsters has been reported under way throughout the nation.

The Times said a spokesman here for the dissident group charged Hoffa with violating the Teamsters constitution and the U.S. District Court order under which he assumed provisional office.

The spokesman said the charges will be presented to the three monitors whose duty, under the court order, is to bring financial responsibility and democratic procedures to the 1,500,000-member union.

The spokesman said that rank-and-file opposition to Hoffa is now "organized and everybody in it knows who the others are." No figures on numerical strength were given.

Meanwhile, in Washington, the Senate Rackets Committee gave Hoffa a chance to reply today to testimony linking him with gangster elements.

Hoffa denied today he is afraid to throw the hoodlums and officials with criminal records out of his union.

"I'm not frightened by anybody," the bouncy Hoffa roared. "I do not frighten easily."

Robert F. Kennedy, counsel to the Senate Races Investigating Committee, had asked whether

(Continued on Page 2, Col. 1)

Grant to Provide Control Tower, Safety System

Federal Funds Brighten Hopes for Commercial Service Here Soon

Federal funds for a new control tower and navigation equipment for air safety have been earmarked for Pontiac Municipal Airport, Rep. William S. Broomfield (R-Oakland County) announced today in Washington, D. C.

Totaling $390,000, the funds are in addition to this year's annual federal grant already approved for local construction, Broomfield indicated.

The tower and navagational device will be installed in the next few months, he added.

Broomfield said an extra $110,000 has been set aside for construction of a control tower, while $280,000 will be available under another program for installation of a high-frequency, radio-radar navagation aid called a vortex unit.

HAILED LOCALLY

Local officials, who watched their requests for construction funds pared down earlier this year, hailed the announcement.

"The additional tower funds mean that the construction program will be much better off than expected," said Homer Hoskins, air port manager.

"I am certain that the new equipment will mean increased air traffic for Pontiac, with the possibility of commercial use of the airport in the near future," said Broomfield.

PETITIONS FOR SERVICE

North Central Airlines has petitioned the Civil Aeronautics Administration for permission to bring commercial service to Pontiac Airport.

The allocations have been made by the CAA Broomfield said.

The vortex unit is part of a new CAA program to coordinate military and civilian airways navigation with an eye to increased safety.

It is probable that it can be utilized locally to help guide regularly-scheduled incoming air traffic. However, it was not expected that this could be finally determined until after a CAA survey to decide the installation site.

Michigan Aeronautics Commission (MAC) said the CAA is spotting vortex units along established airways throughout Michigan and the nation.

Primarily, the units are designed to aid through traffic, the officials said, although they are also adaptable for local usage in most instances.

AID FIXING LOCATION

The vortex units aid pilots in determining their exact location

(Continued on Page 2, Col. 8)

East Germans Still Flee

BONN, Germany (AP)—The refugee ministry reports that 119,679 East Germans fled their Communist homeland during the first seven months of this year. Refugee Minister Theodor Oberlaender said scientists and teachers were among the refugees.

Election Forecast—VanWagoner Says:

We'll Gain in County

Anti-Republican administration trends on national and state levels will be the force behind Democrats capturing a number of Oakland County offices this fall, Murray D. Van Wagoner, former Michigan governor, said today.

He was asked by The Pontiac Press for his views on the county and state political races this year.

"It will be how the voters feel about the national foreign policy and unemployment situation which will sweep the Democrats into some of the county offices," declared Van Wagoner, now a Detroit consulting engineer living in Birmingham.

The Broomfield versus Leslie H. Hudson fight for the 18th Congressional District post was likened to a "horse race that can go either way" by Van Wagoner.

"It will be close," he said. "We have a good candidate in Les Hudson. But Broomfield has the experience gained as an incumbent.



MURRAY D. VAN WAGONER

The one-time state highway commissioner considered Philip A. Hart, candidate for Michigan Senator, as the "spearhead" behind the Democrats hanging on to the post of governor and lieutenant governor, and winning the second Michigan Senate seat from the Republicans.

Here, too, Van Wagoner forecast a "close race" — between Hart, former lieutenant governor, and Sen. Charles E. Potter.

★ ★ ★

"I naturally believe Hart will win," he said. "He is well-liked. And here again I see the national trends sweeping him into office."

In the governor's race, Van Wagoner said Gov. Williams "is as strong as he ever has been."

Van Wagoner predicted that John B. Swainson, former state senator from Detroit, would defeat Brown, past state representative from Royal Oak.

Election Forecast—Dondero Cites:

Best Public Service

"Our elected Republican officials have given residents the best of service for many years without public scandal," veteran Oakland County Republican George A. Dondero said today.

The former Oakland County representative who served Congress for 24 years was asked his opinion on the coming state and local political races this year by The Pontiac Press.

★ ★ ★

Non-committal on the outcome of most political races, Dondero, now a practicing Royal Oak attorney, was emphatic about the battle for his old seat in the U.S. House of Representatives.

"Bill Broomfield (present county congressman) is entitled to be re-elected. He has worked as no other man could for the people fo Oakland County," Dondero declared.

"Besides," he added, "he has 10 years of legislative experience behind him."



GEORGE A. DONDERO

Dondero strongly supported Republican policies from the President on down to the last county office.

"All I can tell the American people is that they are not at war now and haven't been for six or seven years, and it's not probable they will be," Dondero said.

He viewed any possible switch in the politics of the county government this way. "If there was anything wrong with what our officials were giving the people in the way of service, that would be a different story."

★ ★ ★

Dondero said the campaign for lieutenant governor—between Donald A. Brown, Republican and Democrat John B. Swainson—will depend on how the state goes."

City Teamster Head Sues in Land Deal

Pontiac Teamster President Leaun Harrelson has accused a former secretary-treasurer of Local 614 of withholding Harrelson's share of profits from a Waterford Township land transaction.

Harrelson, once a Pontiac state representative, filed suit yesterday in Oakland County Circuit Court charging Louis C. Linteau with paying him but $300 of what he believes should be a $6,000 share from the reported $17,000 profit.

Harrelson, as well as Linteau who went to prison in 1954 for his part in a $100,000 shakedown conspiracy of area builders, was questioned last week in the Frank Kierdorf case.

Besides Linteau, Harrelson named Linteau's wife; his mother, Pearl Harrison of Romeo, and two associates of the White Brothers Real Estate, 5660 Dixie Highway, Waterford, as defendants.

★ ★ ★

He said he was approached back in 1954 to go in with Linteau and Joseph Polina, maintenance superintendent with Motorcar Trasport Co. here, to purchase the land known now as the Northridge Subdivision.

ENTERED 3-WAY DEAL

The suit shows that Harrelson entered into the three-way deal by paying $833 with the understanding he would receive one-third of any profits.

Polina, not named as a defendant in the new suit, was indicted in April of 1957 along with Linteau in an alleged racket involving GI home loans for another development in Waterford Township.

Harrelson further charges in his suit that Linteau bought the land and transferred the title to his mother and wife, Marceline.

This land speculation partnership produced "upwards to $17,000" profit, Harrelson claims, of which he was paid only $300, with Linteau saying the total would be $600.

Judge Clark J. Adams granted a restraining order preventing Donald E. and Robert C. White of the real estate firm from destroying records of the transaction.

★ ★ ★

Harrelson, of 26 Delaware Dr., asked the court to have the defendants pay him his share after an accounting of the records.

Bound Over in Photo Theft

Pontiac Man Arraigned in '59 Dodge Picture Extortion Plan

A Pontiac man, who police said threatened to turn over pictures of a 1959 Dodge to General Motors, yesterday waived examination on a charge of larceny from a building when arraigned before Bloomfield Hills Justice of the Peace Alva J. Richardson.

★ ★ ★

Bound over to Oakland County Circuit Court was James Crain, 25, of 55 Parkdale St.

Crain is charged with stealing five photographs of the 1959 Dodge from the New Center Studios, 70 E. Long Lake Rd., Bloomfield Hills, Aug. 1.

Police said Crain called the owner of the firm, Charles Carson, and threatened to turn the pictures over to General Motors if he wasn't paid $2,000.

★ ★ ★

Crain was arrested after detectives took the license number of his car when he went to pick up "payoff" money police told Carson to leave at a spot in Bloomfield Township.

She Deserves a Prize

CHICAGO (UPI)—The television show "Farm Daily" laid an egg today. Jean Siemsen, 7, was showing her prize Rock Island Red hen on camera when it delivered a fine, perfectly-formed agg. George Menard, conductor of the program, made the obvious comment. "First egg ever laid on this show," he said.



AP Wirephoto

SPECULATION ON HIS RETIREMENT—Harlow H. Curtice, president of General Motors Corporation, is causing a lot of speculation in business circles as to whether he will retire this year. Curtice reaches his 65th birthday anniversary Friday of this week, normal retirement age for GM presidents. The decision is one to be made by GM directors.

Curtice Is 65 Friday; Silent on Future Plans

By DAVID J. WILKIE
Associated Press Automotive Editor

DETROIT (AP)— A one-time accountant, who became president of the world's largest industrial corporation is causing a lot of speculation in business circles right now.

Industrialists generally are wondering whether Harlow H. Curtice, 11th president of General Motors will retire this year. Curtice reaches his 65th birthday anniversary Friday of this week. That's normal retirement age for GM presidents, great and small.

Curtice may know whether he is to relinquish one of the biggest jobs in industry this year. Some close associates may know. But neither Curtice nor any of his associates will talk about his plans.

They say the decision is one to be made only by GM's directors. The board met about a week ago but Curtice's retirement was not mentioned. That was not unusual. Curtice was not yet 65. The board usually acts after its executives reach the retirement age.

'Some Curtice associates predict he will be continued in office for another year — possibly longer. They say the directors make the rules and can change them as they choose.

★ ★ ★

Should Curtice remain in office for more than a few weeks beyond his 65th birthday he would become the first GM president to do so. GM does not consider anybody indispensable; it has boasted it always has talent for any position.

But there is some unfinished business the board might like Curtice to handle. Most important probably is the writing of a new contract with GM's approximately 300,000 hourly-rated workers.

General Motors has been named as a possible target of the United Auto Workers Union in strike action planned should differences be unresolved when 1959 cars are ready for production.

Curtice will go into GM records as one of the corporation's great executives. His philosophy has been: "General Motors must always lead."

He led GM into its biggest year and sponsored some of its broadest expansion. Under his direction General Motors in 1955 became the first corporation in the world to make more than a billion dollars in net profits.

Only a year earlier, in the face of a somewhat shaky economy, Curtice announced that GM planned to spend a billion dollars on plant expansion during the year ahead. Later he added another billion to the total projected outlay.

Nobody ever has questioned that Curtice's pronouncement contributed substantially to the restoration of confidence that made 1955 probably the biggest year in American industrial history.

Curtice, with only a business-school education, answered a classified advertisement in a Flint newspaper and got a bookkeeper's post with GM's AC Spark Plug Division. That was in 1914. Within the year, at 21 years of age, he was AC's comptroller. At 36 he was its president.

Later as general manager of GM's Buick Division he pulled it out of a slump. In 1948 as the postwar market got rolling Curtice was made an executive vice president of General Motors.

He became president of General Motors in 1953 following Charles E. Wilson, who resigned the post to become defense secretary.

Union 'Organized' to Oust James Hoffa

(Continued From Page One)

Hoffa was "frightened of these people."

★ ★ ★

Hoffa conceded the Teamsters constitution gives him extraordinary powers to eject hoodlums but he added:

"You have to be careful."

Kennedy ticked off the names of racketeers and persons convicted of crimes—New York racketeer Anthony (Tony Duck) Corallo among them—whom Hoffa said he has made no move to oust from positions of trust in the Teamsters.

Hoffa insisted that "in due course" he would get around to deciding whether to fire them, but that meanwhile it would be up to members at the local level to bring charges against them if they chose.

Kennedy named persons from coast to coast, and demanded:

"Why is it that in every sector of the country these people exist (in the Union) and you haven't taken any action?"

Hoffa let that go without an answer.

Kennedy mentioned Frank Matula, who he said is a Teamster official in California convicted of perjury; Berney Adelstein of New York, whom he called an associate of Corallo and awaiting trial on some charge; Frank Kierdorf, the Michigan Union business agent who died last week in Pontiac of burns the police say were suffered accidentally while Kierdorf was involved in an arson mission.

Hoffa parried Kennedy's questions about his authority to summarily bring to trail union officers he believes could be a danger to the Union's reputation and operations.

"It isn't just as easy as it sounds," Hoffa insisted.

The Weather

Full U.S. Weather Bureau Report

PONTIAC AND VICINITY — Partly cloudy today with scattered afternoon and evening showers and warmer. High 86-90. Thundershowers ending and turning cooler tonight, low 62-66. Tomorrow, fair, less humid and cooler, high 80-84. Southerly winds increasing to 10-20 miles today, becoming northerly tonight, tomorrow night partly cloudy and a little warmer. Low near 66.

Today in Pontiac

Lowest temperature preceding 8 a.m. 66.

At 8 a.m.: Wind velocity 0 m. p. h. Direction—Calm.
Sun sets Tuesday at 7:38 p.m.
Sun rises Wednesday at 5:36 a.m.
Moon seth Tuesday at 5:28 p.m.
Moon rises Wednesday at 3:58 a.m.

Downtown Temperatures

6 a.m.	66	11 a.m.	81
7 a.m.	63	12 m.	85
8 a.m.	72	1 p.m.	87
9 a.m.	74	2 p.m.	89
10 a.m.	77		

Monday in Pontiac

Highest temperature	87
Lowest temperature	68
Mean temperature	77.5

Weather—Pleasant.

One Year Ago in Pontiac

Highest temperature	76
Lowest temperature	55
Mean temperature	66.5

Weather—Sunny.

Highest and Lowest Temperatures This Date in 86 Years

99 in 1881, 50 in 1950

Monday's Temperature Chart

Alpena	77	65	Marquette	86	66
Baltimore	84	68	Memphis	95	73
Bismarck	103	55	Miami Beach	87	76
Brownsville	96	77	Milwaukee	78	63
Buffalo	85	60	Minneapolis	93	72
Charleston	93	78	New Orleans	92	77
Chicago	79	69	New York	84	71
Cincinnati	91	60	Omaha	87	70
Cleveland	82	63	Pellston	84	51
Denver	88	62	Phoenix	101	85
Detroit	85	64	Pittsburgh	80	67
Duluth	85	52	St. Louis	91	69
Fort Worth	99	79	S. Francisco	77	58
G. Rapids	87	61	S. S. Marie	84	58
Houghton	85	53	Traverse C.	82	71
Jacksonville	93	73	Washington	83	71
Kansas City	92	77	Seattle	79	52
Los Angeles	87	66	Tampa	87	74

Silent Witness Admits Fear

(Continued From Page One)

threatened with the loss of the only live suspect he has in custody in the Flint arson attack that fatally burned Frank Kierdorf.

Genesee County Circuit Judge Stephen J. Roth ordered a habeas corpus hearing on detention of Jack Thompson, fellow business agent with the victim at Flint Teamster Local 332. The hearing is at 10 a.m. tomorrow.

Adams and Genesee County Prosecutor Jerome F. O'Rourke must show how Thompson is connected with the arson at a dry cleaning pickup station, or the man will be freed.

Thompson, 41, is being held on suspicion of arson. Adams said investigators are convinced Thompson, Frank Kierdorf, 56, and Herman Kierdorf, 67, set fire to the pickup station Aug. 3 and Frank suffered his burns when the fire broke out prematurely.

They believe the pilot light on an automatic heater ignited inflammable liquid which the trio had spread about the premises.

An autopsy on Frank's body turned up little that was not expected, Ziem said. It showed Frank died of a toxic condition brought about by second and third degree burns over 80 per cent of his body, according to a report by Dr. Richard E. Olsen, St. Joseph Hospital pathologist.

Frank had fourth degree burns on his earlobes, however. This is an unusually severe burn, in which the flesh itself is on fire.

★ ★ ★

Ziem said that Herman's homemade silencer has been tested and is "effective." Herman had turned the silencer, two pistols, two telephones and a half-filled box of dynamite caps over to a neighbor "for safekeeping."

Ziem said his office is now in possession of a transcript of the testimony of Frank Fitzsimmon, vice president of Teamster Local 299, before the Senate Rackets Committee in Washington, D.C., last week.

Therefore it is no longer considered "urgent" that Fitzsimmons be questioned here, Ziem said. The Washington testimony brought out that Fitzsimmons signed over the title to the union Cadillac to Herman upon the latter's resignation from the joint council Aug. 1.

★ ★ ★

Adams left his Lansing headquarters today for Flint in the company of Solicitor General Samuel J. Torina.

After conferring with O'Rourke and other investigators in Flint, they were expected to travel on to Pontiac, arriving here "sometime this afternoon," Ziem said.

The purpose of the trip was not disclosed. Adams took charge of the case last week and has announced his intention to stay in it, despite some unconfirmed reports that some state police officials were dissatisfied with hs conduct of it.

Adams and State Police Commissioner Joseph A. Childs dismissed these reports yesterday as "unfounded."

★ ★ ★

Before leaving Lansing, Adams said that the possibility of a grand jury investigation of the arson "has been discussed." He added, though, that no move in that direction is "in mind at this time."

Details of how the check was cashed were outlined in this form by Assistant Prosecutor Jerome K. Barry:

After selling the 1956 black Cadillac at a Royal Oak lot, on Monday, Aug. 4, Kierdorf gave the check to Weiss. On Tuesday, Weiss passed it on to William Kenealy, Herman's foster son.

★ ★ ★

Kenealy tried unsuccessfully to cash it, then on Wednesday gave it to Benjamin Okum, who Barry said owns a business near the National Meat Foundation, run by Kenealy and Jack Kierdorf, Herman's son, at 15351 Livernois Ave., Detroit.

Okum added his endorsement to Herman's and took the check to the Bank of the Commonwealth branch at Woodrow Wilson and W. Davison in Highland Park, where it was certified Thursday. Then he cashed it the same day at a branch of the same bank on Livernois and Santa Maria.

Okum, of 17363 Woodingham, Detroit, gave the $1,700 to Kenealy, who used $400 of it to pay off current bills at the meat store and gave the remaining $1,300 to Jack Kierdorf.

Jack says he has the money and is holding it for his father in "a kind of trust," Barry said.

With the exception of Weiss, Ziem said, all the persons involved in the long transaction have agreed to the part they played in it. Weiss, though, will not make any statement about the check, Ziem said.

A butcher at the meat store, Weiss has been described as the last known person to see Herman.

He is identified as the man who drove Kierdorf away from the Royal Oak lot in a green and white stationwagon after sale of the Cadillac. The stationwagon has been examined but provided no clues, state police said.

The Woodrow Wilson bank is the one at which the used car lot has an account.

Ziem said that authorities had known since Thursday that the check was cashed, but had held up announcing it until Okum made his statement. That was yesterday.

Warner apparently had not been told about the check, because after being assigned to search for Herman, he considered it as a possible lead.

Authorities figured that if Herman ran short of money, he would cash the check and betray his whereabouts.

Another lead remains, but Warner believed that it was "slender."

★ ★ ★

A heart victim, Herman is known to use nitro-glycerine heart pills. If he purchases some somewhere, authorities may learn about it.

However, Warner warned, nitro-glycerine is not a narcotic and its "use is very common." In addition, Herman may be able to purchase pills without a prescription, Warner added.

Warner, who returned to duty yesterday from a week's vacation, spent most of the day catching up with the hundreds of details that developed since Frank Kierdorf staggered into St. Joseph Mercy Hospital Aug. 4 with burns covering 85 per cent of his body.

★ ★ ★

Herman visited Frank that day at the hospital and, to all outward appearances, persuaded him to tell how he had been taken for a ride by two gunmen who doused him with gasoline and ignited it.

Police now believe this story had been prepared in advance by the two men. Allowed to go free Aug. 4 because he had "cooperated with authorities," Herman disappeared.

He is sought on the technical charge of possessing a silencer for a pistol.

Authorities say there is insufficient evidence to charge Herman with arson and Warner believes that as far as the search is concerned, the silencer charge is sufficient to cause authorities across the nation to be on the lookout for the missing man.

One official, however, has suggested that Herman could be charged with murder, since his nephew was fatally injured while committing a felony.

The official is Torina, who is well-versed in criminal law, whereas Adams admittedly is not. This was suggested as one reason why Adams has Torina with him today.

Judge Tells Legislators to Swelter With Him

CARTHAGE, N. C. (AP) — As Judge W. H. S. Burgwyn sat perspiring in the Moore County court room's 98-degree heat yesterday, he decided there should be a few more fellow sufferers.

He ordered the county commissioners summoned for jury duty today. "This place needs air conditioning and they ought to know it," snapped the judge. "They can come and suffer the heat and noise and gnats right along with the rest of us."

Approval Given to Highway Plan

Little Opposition for Northwestern Route Voiced at Hearing

General approval of plans for revamping and extending Northwestern Highway through Oakland County was expressed Monday afternoon at a public hearing on the project, conducted by the State Highway Department in the gymnasium of Southfield High School.

★ ★ ★

Some 350 citizens and public officials attended. Highway officials had anticipated an attendance of some 1,000 to 1,200, judging from early reaction to the plans, and the attendance alone seemed to be an indication that much of the earlier opposition has dissolved.

★ ★ ★

Plans for the highway call for extension of John C. Lodge expressway along James Couzens Highway as an overhead expressway in Detroit and into Oakland County; and

★ ★ ★

Extension of the highway along present right-of-way to M59 just north of Highland. Construction of the portion from Eight Mile to Telegraph Road would be undertaken first and would use up the $25 million bond issue sold two years ago for the project.

Joseph Wilbur, state highway engineer who presided, said bids on the first section probably could not be asked before 1960 and the work would require about two and a half years to complete. He said no estimate of the date for work beyond Telegraph Road could be given at this time.

Major questions raised to the over-all plan came from officials and residents of Commerce and Highland Township. Thomas G. Tiley, Commerce Township supervisor, said he recalled the $25 million bond issue was originally advertised to finance the entire route, rather than the first section as now planned. He expressed concern as to how long it will take to reach his township with the extension. "We have no objections to the present plan," he said, "but the road will not help us until it gets to us."

★ ★ ★

Officials who expressed approval of the plan included Sol O. Lomerson, chairman of the Oakland County Road Commission; Donald Swanson, mayor of Southfield City; Roy Goodspeed, Ferndale city engineer; Frank Stephenson, Farmington supervisor; Don R. MacDonald, chairman of the Oakland supervisors roads and bridges committee; H. M. Thatcher, W. Bloomfield Township supervisor; and Supervisor Louis F. Oldenberg, of Highland Township.

A member of the audience questioned whether Detroit Common Council had approved the plan for the overhead route in Detroit. The chairman said formal approval of the council had not yet been received, but it was expected as the council's engineering advisory committee had approved the plan.

Some opposition had been reported earlier to the overhead plan of the road by businessmen along the route.

★ ★ ★

Yesterday's hearing was not concerned with the portion south of Oakland County, however.

Some questions were raised over the interchange just inside Oakland County, with the contention that a rerouting of streets there could eliminate one of these. The plan calls for nine interchanges (exits and entrances) on the route between Eight Mile and M 59, and 30 bridges to separate crossings of other main roads. From Eight Mile to Orchard Lake road the limited access highway will be paralleled with service roads to carry local traffic.

★ ★ ★

A half mile of the expressway will be elevated in Oakland County, and the remainder will be at ground level.

Marine Battalion Leaving Lebanon

(Continued From Page One)

Fleet after pro-Nasser rebels overthrew King Faisal in neighboring Iraq and proclaimed a republic. The U. S. government feared that the Lebanese regime — embroiled for nearly three months with an indecisive rebellion by forces seeking to oust Chamoun—would be the next to fall to the wave of Nasserism.

From the first, the Soviet Union and Nasser demanded the American withdrawal and charged the United States with aggression. And inside Lebanon demands for the American pullout mounted after the election of Gen. Shehab July 31 as a nonpolitical, compromise choice to succeed Chamoun.

The general is scheduled to take office Sept. 24. It was assumed that a good portion of the American forces would remain until then.

The American forces have taken no part in the fighting between the government forces and the rebels, but their presence exerted a restraining influence on both sides and perhaps expedited the election of Shehab. Although rebel leaders repeatedly demanded the American withdrawal, they ordered their followers to avoid clashes with the Americans.

★ ★ ★

In Jordan, a military court sentenced 12 Jordanians and a Syrian to death for smuggling in arms from Syria to be used in a plot to overthrow King Hussein. Ten others got death sentences which were commuted to life imprisonment, and two defendants were given 5-year prison sentences.

In Cairo, the newspaper Al Ahram reported that Crown Prince Faisal, the premier of Saudi Arabia, would visit Nasser after the U. N. Assembly session on the Middle East. Observers in the U.A.R. capital predicted that the visit would result in close ties between the Saudi government and the U.A.R., perhaps even federation of the two countries.

Sharp-Eyed Bartender!

SACRAMENTO, Calif. (UPI) — The bandit, brandishing a gun, shouted "I'm not fooling" when he demanded money. But bartender Dale Davenport knew he was. Davenport grabbed the cap pistol and the bandit fled.

The Day in Birmingham

Commissioners Delay Paving Action 3 Weeks

BIRMINGHAM — The Birmingham City Commission last night voted a three-week delay before acting on establishment of a special assessment district for the paving of Brookside street alley.

The postponement was made to enable City Manager L. R. Gare and Engineer Grover Serenbetz to study suggestions made by residents of the area during a public hearing at the Commission meeting.

Cost of the project, estimated at $6,500, would be shared by 15 property owners. While none voiced strong objections, they did ask if a less expensive resurfacing could be found.

The alley is used by Ravine and Brookside street residents carries only light traffic.

In other business, the Commission reversed its decision on the parking ban on the south side of East Lincoln avenue following objections by residents there. Parking still is prohibited on the north side of the street, however, it was pointed out.

On the Graefield road paving, commissioners over-rode objections and approved the special assessment district.

Property owners will have three years to pay their $6,215 share of the $7,650 project. The city will pay the balance.

Several persons protested the assessment claiming they do not use the street and should not be asked to pay for it.

Miss Joan Cummings, daughter of Mr. and Mrs. Jack Cummings, 318 Westchester Way, has won her wings as stewardess with American Airlines.

She currently is stationed in New York City, her parents said. Joan was graduated from the Airlines' Stewardess College at Fort Worth, Tex.

The senior high group of the Eton Park Teen Center will sponsor a dance Thursday at the center. The junior high group will hold its dance the following night. Both will be semi-formal affairs for boys and girls.

Archery practice at the Eton Park Range will end this week. The activity has been carried on throughout the summer with equipment furnished by the Birmingham Recreation Department.

MRS. JOSEPH M. BRASSARD

Service for Mrs. Joseph M. (Marie Anne) Brassard, 75, of 6975 Wing Lake Rd., Birmingham, was held at 3 p. m. today at Bell Chapel of William R. Hamilton Co. Burial was in Woodlawn Cemetery.

She died Sunday at her home after a long illness.

A former French teacher, Mrs. Brassard was the wife of a retired Detroit painting contractor.

Surviving are her husband; two daughters, Mrs. H. M. Evans and Miss Dora F., both of Birmingham, two brothers and a sister.

See Fantastic Future, but It'll Take Time

(Continued From Page One)

Tooth decay is only a memory.

For a vacation, you debate a rocket ride to the new hotel resort on the rim of a crater on the moon, or staying awhile at either the Hotel Satellite or Hotel Orbiter, the plush, rival space-platforms circling the earth.

The beautiful view of the stars and galaxies from there is simply breath-taking, worth the trip itself, everyone says.

This thought prompts you to look at your newspaper, delivered electronically to your home, to check the latest position of the spaceship expedition to Alpha Centauri, the nearest star to our own sun. Traveling at nearly the speed of light, it's been gone four years now, and is getting close to the star.

Will the expedition find new planets, peopled with creatures like us, there or farther out?

Mr. Harris lands in his back yard next door in his strap-on helicopter, which just brought him from the Dallas Rocket port. Three hours ago he was in Antarctica watching the Olympic winter games. He sped home by rocket plane.

You yourself watched the Olympics over worldwide TV, whose signal bounced off an earth satellite hung 22,000 miles out in space.

You'd prefer to put your feet up and watch the new hit show in London tonight on TV. But you'll probably have to take the half-hour ride over there with your wife — she's been restless about "never getting out of this house and never going any place."

DRIVE AND NAP

Housework is no challenge. An electronic brain really runs the house. You set the controls or program the night before.

Then it automatically wakes each family member with music af his desired hour; adjusts lights, temperature and air-conditioning, through day and night, even automatically signals the automatic controls to cook dinner. (incidently, these synthetic steaks are getting to taste like the real McCoy).

Superhighways are automatically regulated too. An electronic highway guide takes over control of your car and you can nap as you breeze along.

There are electronic exercising machines to help keep you physically fit. But doctors are urging you to get out into the fresh air more, for games or hiking, to use muscles under your own power.

It's far easier to plan outdoor activities. Weather predictions are almost 100 per cent accurate for storms, including tornadoes, are steered away or killed in infancy through the new science of weather control.

The whole world has abundant electric power to run industries and even farms. It comes from controlled H-fusion, and from direct tapping of the power of the sun. Your work week is 10 to 20 hours, depending on your own choice. Some like to keep busy.

Abundance is banishing tensions and you see no threat of war now. Social psychologists gave us insight into what makes people and groups tick, how to help them get along together.

Some writers call this the Golden Age of Knowledge.

Others are saying, you haven't seen anything yet.

Tomorrow, man's fate — uniformity?

Pontiac General Gets Transcript on Sullenberger

A 448-page transcript of Dr. Neil H. Sullenberger's hearing was delivered yesterday to Pontiac General Hospital.

★ ★ ★

Copies were being distributed today to members of the Board of Trustees, said Harold B. Euler, trustee temporarily coordinating the hospital's administration.

Willis M. Brewer, board chairman, has estimated board members will need "about two weeks" to study the transcript before making a decision.

The hearing was on Dr. Sullenberger's appeal for the board to override a recommendation by the hospital's medical staff that he be permanently dropped from the hospital's roster.

★ ★ ★

The surgeon, temporarily ousted from the hospital on the staff's recommendation last Nov. 13, asked for the hearing after his Circuit Court suit for reinstatement and $250,000 damages was dismissed.

Pontiac Man Held in Havana

Calls Himself Rebel, Arrested in Kidnaping of Club Manager

An ex-GI from Pontiac, Edward W. Keehn, 20, is one of two men reported to have been arrested in Havana by Cuban Police in connection with the kidnaping last week of Mario Merendi, manager of Havana's American Club.

Keehn, who formerly lived with his mother at 183 Pingree Ave., and another ex-GI, Dean L. Gleaves, of Alma, Colo., described themselves as rebel recruits.

They were driving Merendi's car when police picked them up yesterday in Camaguey. The men said they rented the car from an unidentified third party for $25 under the impression it was a taxicab.

Keehn was listed by the Pontiac Recruiting Station as having enlisted in the Army on February 5, 1957 for a period of three years.

Local recruiters said they didn't know how he could already be an ex-GI unless he had been given a medical discharge. Keehn's mother, Mrs. Edith M. Keehn, reached this morning, would make no comment on her son's activities.

Keehn and Gleaves denied they were the men who kidnaped Merendi on the steps of the American Club Wednesday and left him, bound and gagged, beside a road near Matanzas about 24 hours later. They also denied taking $400 and a watch from the club manager.

They told interrogators they were on the way to Santiago to join the rebels hiding out in the hills of eastern Cuba.

U.S. and Cuban authorities are checking the stories told by the two men, in the belief they may prove the existence of a ring which is recruiting American exsoldiers for service with the rebels.

A half dozen Americans are believed to be serving with the rebels, as instructors in mountain and jungle warfare.

Government Assigns $390,000 for Airport

(Continued From Page One)

at night and during bad weather. When emergency landings are advisable during bad weather, beams from the vortex help pilots "home in" at emergency landing fields.

According to MAC officials the new construction grant will not affect the $140,000 in available federal building funds which were allocated for Pontiac Municipal Airport in Lansing in June.

The state has promised to match the $140,000 with $70,000 in state funds and another $70,000 in matching funds is expected to be budgeted by the city.

Broomfield did not announce whether the new $112,000 grant would have to be matched locally and by the state in order to become available.

He said that the CAA plans to finance 23 new control towers throughout the nation in 1958-59 and Pontiac's is one of them.

Originally, Pontiac requested $200,000 in federal funds for construction of a new terminal and tower and development of the terminal area. A cutback in national funds resulted in only $140,000 being allocated.

The state legislature then trimmed its allocation, but the MAC dipped into its reserves in order to provide enough state matching money to attract the $140,000.

Through federal funds allocated early this year, the airport is also improving fencing, lighting and taxiways.

Deaths in Pontiac and Nearby Areas

MRS. WILLIAM BRADBURN

Mrs. William (Beatrice) Bradburn, 69, of 2694 Vendone St., died early this morning in Pontiac General Hospital after a prolonged illness.

Surviving are six daughters and a son, Mrs. Devens Hannaford of Ohio, Mrs. Goldie Elwell, Mrs. Thomafina Moshier, Mrs. Beatrice Richmond, Mrs. Edith Moshier and Mrs. Marval Parden, all of Pontiac and Melville Bradburn with whom she made her home.

Mrs. Bradburn's body is at the Huntoon Funeral Home.

MRS. WILLIAM R. BURNHAM

Mrs. William R. (Madeline M.) Burnham of 4809 Irwindale Dr. died this morning of a stroke in Pontiac General Hospital after a long illness. She was 54.

Mrs. Burnham was a member of St. Philips Episcopal Church of Rochester.

She leaves her father and mother, William W. and Neila Whitney Campbell; two daughters, Audrey M. Burnham and Mrs. Jacquelyn Reene of Pontiac; one grandchild; and a brother, Carl P. Campbell of Binghamton, N. Y.

Service will be at 1:30 p.m. Friday from St. Philips Episcopal Church, Rochester with burial in Perry Mt. Park Cemetery. Mrs. Burnham's body is at the Donelson-Johns Funeral Home.

HARRY HOYES JR.

Service for Harry Hoyes Jr., 48, of 745 McDougall St. who died suddenly Sunday while cutting the lawn will be at 1 p.m. Wednesday from McInnes-Desmond Funeral Home, Woodward and Puritan, Highland Park. Burial will be in Roseland Park Cemetery.

Surviving besides his wife, Charlotte, are two children, Dennis and Sharon, both at home; three sisters, Mrs. Amy Heyer, Mrs. Mary Workman and Mrs. Jean ondon, all of Pontiac; and two brothers, William and Fred of California.

EARL R. SEIBERT

Earl R. Seibert, 66, of 170 N. Opdyke Rd., died suddenly at his residence yesterday.

He had retired from the maintenance of General Motors Truck & Coach Division.

Surviving are his wife, Rose; a daughter and three sons, Robert of Lapeer, Mrs. John Fuller, Leo and Marvin Seibert, all of Pontiac; a brother, Ray Seibert of Auburn Heights; 11 grandchildren and four great-grandchildren.

Service will be at 2:30 p.m. Thursday from the Moore Chapel of Sparks-Griffin Funeral Home, Auburn Heights with burial in White Chapel Memorial Cemetery.

EMERY STAFFORD

Emery Stafford, 50, of 610 Ditmar St., who had been ill more than a year was dead on arrival Sunday at St. Joseph Mercy Hospital.

He was an employe of Pontiac Motors Division.

Surviving are his wife, Fannie; a stepson, Sgt. Thomas S. Long, stationed at Camp Hanford, Washington, D. C.; a sister and two brothers.

Mr. Stafford's body will be at the Frank Carruthers Funeral Home until 9 p.m. Thursday. It will then be taken to Vidalia, Ga. for service and burial Sunday.

MURL SUTHERLAND

Murl Sutherland, 60, of 73 N. East Blvd., died yesterday of a heart attack after an illness of three weeks.

He was supervisor of maintenance at Consumers Power Co.

Mr. Sutherland leaves his wife, Alice; a daughter, Mrs. Stanley L. Ferguson of Pontiac; a son, Otis W. Montaven of Mason; five grandchildren; two great-grandchildren; a sister, Mrs. Jack Olsen of Pontiac and a brother, Clark Sutherland of Pontiac.

Service will be at 3 p.m. Thursday from the Donelson-Johns Funeral Home with burial following in Perry Mt. Park Cemetery.

MRS. ALGER W. WOLFE

Mrs. Alger W. (Travene) Wolfe, a former Pontiac resident, died Saturday of complications following an operation for a lung infection in Spohn Hospital, Corpus Christie, Tex. She had been ill several months.

A member of First Church of the Nazarene, she had been a practical nurse at St. Joseph Mercy Hospital and an employe of Community National Bank. The Wolfes moved to Texas eight months ago.

Surviving besides her husband are her parents, Mr. and Mrs. Powell Williams of Auburn Heights; a daughter, Connie, and a son, Gary; a sister and two brothers, Mrs. Roy Morris and Powell Williams Jr. of Auburn Auburn Heights and Damon Williams of Pontiac.

Mrs. Wolfe's body will be brought from Corpus Christi to the First Church of the Nazarene, 60 State St. at noon Thursday. Service will follow at 2 p.m. with burial in Perry Mt. Park Cemetery. Arrangements are by Donelson-Johns Funeral Home.

ROBERT J. CARMAN

LAKE ORION — Service for Robert J. Carman, 65, of 464 W. Clarkston Rd., will be held 2 p.m. Friday at Allen's Funeral Home, Lake Orion. Burial will be in White Chapel Cemetery.

Mr. Carman died unexpectedly yesterday afternoon at his home. He had been a machinist at the Hawk Tool Co. in Clarkston.

Surviving are his wife, Mrs. Ruth H.; fours ons, Kenneth E. of Pontiac, Gordon R. of Lake Orion, G. Lyle of Port Townsend, Wash., and John P. of Detroit; two daughters, Mrs. Boris Taajanen of St. Clair and Mrs. Woodrow Sutton of Pontiac.

Also surviving are one sister, Mrs. Irene Fulcher of Cincinnati and 16 grandchildren.

MRS. SAMUEL CHILDS

MILFORD — Service for Mrs. Samuel (Nette) Childs, 87, of 106 Houghton St., who died yesterday, will be held at 3 p.m. Thursday at Richardson-Bird Funeral Home, Milford, with burial in Oakgrove Cemetery.

NANCY DRUM

LAKE ORION — Service for Nancy Drum, 11-year-old daughter of Mr. and Mrs. Lionel Drum, 785 Mt. Vernon St., will be held at 10 a.m. Thursday at St. Joseph Church. Burial will be in the St. Joseph section of Eastlawn Cemetery.

The Rosary will be recited at 7:30 p.m. tomorrow at Allen's Funeral Home, Lake Orion.

Nancy died yesterday of a cerebral hemorrhage at St. Joseph Mercy Hospital, Pontiac, She had been ill for three days.

A student at St. Joseph Catholic School, she had been a Girl Scout and a 4-H Club member, winning a red-ribbon at the annual 4-H Fair in Pontiac last week.

Surviving beside her parents are three brothers, Pfc. Lawrence K. stationed with the Marine Corps in Okinawa; Gary E. and Michael D., both at home; four sisters, Mrs. Ano Olson Jr. of Orchard Lake, Judith M., Karen Jean, Mary Ellen and Gayle L., all at home.

She also leaves her grandparents, Mrs. Orina Whitman of Lake Orion and Mr. and Mrs. Ralph N. Drum of Leonard.

CHARLES HENSLEY

ROMEO — Service for Charles Hensley, 63, a former Wshington resident who died Sunday evening at St. Joseph Hospital, Mount Clemens, after a long illness, will be held at 2 p.m. tomorrow at Roth's Home for Funerals. Burial will be in McCafferty Cemetery.

Surviving are his wife, Rosa; one son, Joseph in Ohio; eight daughters, Mrs. Josephine Gray and Mrs. Molly Calhoun, both in Kentucky, Mrs. Gracie Derr and Mrs. Susie Baker, both in Ohio, Mrs. Bertha Jenkin of Utica, Mrs. Georgia Estes of Romeo, Mrs. Ann Todd of Madison Heights, Mrs. Phyllis Whiting of Washington; 43 grandchildren and 23 great-grandchildren.

LORETTA MARY KEEFER

LAKE ORION—Graveside service for Loretta Mary Keefer, daughter of Mr. and Mrs. Arthur Keefer, 1248 Hemingway Rd., who was dead at birth yesterday at St. Joseph Mercy Hospital, Pontiac, will be held at 10 a.m. tomorrow at the St. Joseph section of Eastlawn Cemetery. The body is at the Flumberfelt Funeral Home, Lake Orion.

OTTO H. LIPPERT

ROCHESTER — Service for Otto H. Lippert, 75, of 1180 Harding Rd., will be held at 2 p.m. tomorrow at the William R. Potere Funeral Home with burial in Mount Avon Cemetery.

He died yesterday after an illness of four months. Mr. Lippert was a former employe of Fisher Body Division in Pontiac.

Surviving are two sons, Martin of Romulus and Harold of Clarkston; one daughter, Mrs. Mildred Snover of Rochester; one sister, 11 grandchildren and six great-grandchildren.

MRS. DANIEL McINTYRE

FRANKLIN — Service for Mrs. Daniel (Dora) McIntyre, 89, of Franklin, who died Monday in Fenton following a long illness, will be held at 1 p.m. Thursday at Manley Bailey Funeral Home, Birmingham. Burial will be in Franklin Cemetery.

Surviving are a brother, Charles W. Berger of Fenton, and nine nieces and nephews.

E.A. (PETE) MILLER

LAKE ORION — Service for E. A. (Pete) Miller, 61, of 384 S. Broadway St., will be held at 2 p.m. Thursday at Allen's Funeral Home, with burial in Oxford Cemetery.

Mr. Miller died yesterday at his home after an illness of 10 years.

MRS. LELIA P. SNOWDEN

Mrs. Lelia P. Snowden, 51, of 105 South Blvd. died Sunday in Pontiac General Hospital after an illness of a year.

Service will be at 2 p.m. Wednesday from New Hope Baptist Church where she was a member. Her body is at the William F. Davis Funeral Home. Following the service her body will be taken to Scottsville, Ky. for burial.

MRS. JOSEPH SWOISH

NORTH BRANCH—Service was held Saturday at St. Mary Church, Burnside Township, for Mrs. Joseph (Rose Mary) Swoish, 86, of 4270 Swoish Rd., with burial in St. Mary Cemetery.

She died Wednesday night at her home. Funeral arrangements were made by the Blackburn Funeral Home.

Mrs. Swoish leaves one daughter, Mrs. Martin Hamlin of North Branch; and two sons, Frank of North Branch and Leo of Lapeer.

Also surviving are five sisters, Mrs. Anna Deshields of Richmond, Calif., Mrs. Carrie Small of Chicago, Mrs. Theresa Eickler of Imlay City, Mrs. Elizabeth Delaney of Howell and Mrs. Mary Harper of North Branch; one brother, Leo Bader of Utica, and one granddaughter.

Billy Graham Believes Reds Great Evangelists

LAKE JUNALUSKA, N. C. (AP) —Communists, of all people, could teach Christians a lesson when it comes to zeal, says evangelist Billy Graham.

"The Communists," Graham said, "have become the greatest missionairies and evangelists in history, having reached the whole world in 40 years.

"The writings of Lenin are more widely distributed than the Bible in every country I visit."

Deaths Elsewhere

FORTE DEI MARMI, Italy (AP)—Enrico Pea, 77, internationally known poet and writer, died yesterday of a heart ailment. Pea (pronounced Pay-ah) won fame with his first play "Fole" (Humbugs), published when he was in his 20s.

★ ★ ★

FREEPORT, Ill. (AP)—William H. Kunz, 77, former executive of the Freeport Journal-Standard, died Sunday after collapsing on a Freeport street. Kunz had been associated with the Journal-Standard since 1919, serving as business manager for 20 years. He was vice president and a member of the board of directors from 1950 until his retirement a year ago.

★ ★ ★

WASHINGTON (AP)—Col. Earl E. Gesler, 65, retired Army Engineer Corps officer, died yesterday. Gesler, who was born in Chicago, retired in 1953 after 38 years of service.

★ ★ ★

HOT SPRINGS, Ark. (AP)—The Rev. Edward Constantius Lamore, 54, former American editor of the Catholic International Press Assn. died yesterday. He had been an arthritis patient at St. Joseph's Hospital for five years and although confined to a wheel chair he taught medical ethics, psychology and psychiatry at the hospital's nursing school.

(Advertisement)

Husbands! Wives! Get Pep, Vim; Feel Younger

Thousands of couples are weak, worn-out, exhausted just because body lacks iron. For new younger feeling after 40, try Ostrex Tonic Tablets. Contain iron for pep; therapeutic dose Vitamin B1, to increase vigor, vitality. 8-day "get-acquainted" size costs little. Or get Economy size, save $1.67. All druggists.

Wednesday Store Hours 9 A.M. to 6 P.M.

Win a LOT in Alaska FREE! GET TICKETS AT SIMMS —No Purchase Necessary—

Tomorrow

WEDNESDAY Only SPECIALS

Pontiac's "BUSIEST-STORE-IN-TOWN" keeps busy by offering thrifty folks bargains like these . . . you too, should shop tomorrow and get your share of the savings in this one-day sale.

MAIN FLOOR SPECIALS

JUST ARRIVED, New Fall Shades SALE Of Nylons

Every Pair GUARANTEED 1st Quality—Perfect

PRICED 79c to $1 IN MANY STORES **49c**

★ SEAMLESS—Fine 400 Needle

★ FULL FASHION—60/15 & 51/15

Wanted shades of Fall colors—beige-tone, tantone, sedleytone, etc. Famous for extra wear. Sizes 8½ to 11.

Entire Summer Stock REDUCED!

Ladies' Better Blouses

Most Sizes—32 to 38

One big lot at one low price. Prints, solid colors, polka dots, etc. Tailored or dressy styles. Broadcloths and evergiaze cottons. **77c**

Fine COTTON Knit **Girls' Panties**

Sizes 3 to 14 **3 for $1.00**

White, blue & maize. Nylon reinforced waist and leg bands. Double crotch.

Nylonized 2-Bar Tricot **Ladies' Panties**

Pastel stripes on white background

49c Quality **4 Pairs 1.00**

Elastic waist and leg openings. Fine wearing quality.

Two-Piece Matched Combination **Child's Shirt & Pants Sets**

Regular $2.49 Quality

Check pattern, khaki trim. Suspender style shorts with matching shirts. Sizes 3 & 4. **1.24**

BARGAIN BASEMENT

Finest VINYL PLASTIC — Matched Colors **Bathroom Curtains or Shower Curtains**

Values to $1.99 **99c EACH**

Choice of big 6 x 6-foot shower curtains or 27 x 54-inch Priscilla style window curtains. Green, blue or pink colors.

Rubberized NON-SLIP Backs **Odd Lot RUGS**

Values to $3 **77¢**

Mostly 3-ft. size. All washable. Cotton loops, carpet squares, etc. All colors.

Fine Muslin in 3 Styles

Sale of PILLOW CASES

Our Regular 49c Each **3 for 1.00**

White muslin pillow cases with pastel borders in pink, green, yellow, blue colors.

2nd FLOOR SPECIALS

All Steel—White Enameled

Many Purpose KITCHEN **STEP STOOLS**

—Exactly as Pictured—

$7.95 Seller **3.33**

Lifetime riveted construction. Supports to 1,000 pounds. Ribbed rubber seat and step treads for extra safety. White, red or yellow.

98 North Saginaw Street **SIMMS BROTHERS** Pontiac's Bargain Store

NEVER BEFORE at this PRICE!

20 inch 3 speed PORTABLE FAN

FOR YOUR HOME FOR YOUR OFFICE FOR YOUR APARTMENT

Lowest price yet $19.88 $1 DOWN!

BE COOL THIS SUMMER!

20 INCH PORTABLE LIFT-OUT FAN

3 SPEED EXHAUST

SAFETY SPIRAL GRILL!



• Carry your cool air with you—for any room in the house! Big 20-inch blades throw a blast of cool air at any speed setting you choose. Quiet and powerful, smooth-running motor. Smartly styled case with suitcase-type handle. You save $20.

COME IN—OR USE COUPON!

FINAL CLEARANCE! OUTDOOR FURNITURE

	Reg.	Sale
Steel Rocker or Chair	4.95	3.33
Folding Aluminum Cot	12.95	7.77
Barbecue Brazier & Chefs Set	14.95	8.88
Fan Back Peel Cane Rocker	14.95	9.99
Green Steel Glider—2 only	17.50	12.88
Adjustable Aluminum Chaise	24.95	14.88
Peel Cane Settee—1 only	22.50	16.66
Round Redwood Dining Table	29.95	19.95
Redwood 2-passenger Settee	34.95	24.95
Redwood Tete-A-Tete	79.50	66.00
4 Lawn Umbrellas Reduced 25%		

Many Other Items Available at Comparable Reductions

Lewis Furniture Co. 62 S. Saginaw St.
Please send me the fan checked below. I will pay $1 down and 50c a week
☑ 20" portable fan @ $19.88
☐ C.O.D. ☐ Open an account
☐ Charge to my account #
☐ Check or money order enclosed
NAME
ADDRESS
CITY ZONE STATE
PHONE

PARK FREE REAR of STORE

LEWIS fine furniture

So. Saginaw Street at corner of Orchard Lake Ave.

Factory Representative Here WEDNESDAY—2 to 3:30 P.M.

REMINGTON Electric Shaver RECONDITIONED

—While You Wait Service— 1.50 Parts EXTRA



• OILED
• ADJUSTED
• STERILIZED
• CLEANED

NEW SERVICE—Remington factory representative will be in our store every Wednesday of every week.

SIMMS BROTHERS

Electric Shavers—Main Floor

Back to School

Here Are Tips on Making First Day a Happy One

Parents, as well as children, need preparation and advice for the day when a child enters school for the first time. It is a time of apprehension and adjustment for both.

Here are some valuable tips for parents, suggested by Columbia professors Ernest G. Osborne, Roma Gans, Emma D. Sheehy, Millie C. Almy, and by Dr. Abel A. Hanson, general secretary of Teachers College and for many years a superintendant of schools:

The youngster should be prepared for his first days at school by permitting him to spend some time in the school building and in the classroom, if possible.

Parents should make sure that the youngsters have been protected against various diseases because they will be more exposed to contagion than ever before.

Parents should get to know the teacher and principal and should invite the teacher to their home socially, but they should avoid being a nuisance.

★ ★ ★

Parents might play games at home in which they pretend they are in school to familiarize the child with the school's routine. This will help children to know what to expect when they actually enter school.

In the beginning, parents should be less concerned about the "three R's" and more concerned about their child learning to live with other children.

Parents should help their children to get to know some of the children who will be in their class before they start school.

Parents should remember that most children like school and they should approach their children's entering school for the first time with enthusiasm.

Parents should join the Parent-Teacher Assn. or a school-sponsored child study group and be an active participant in the activities of these organizations.

★ ★ ★

Mothers should be aware that the time of their child's entering school may be more difficult for her than it is for the child.

Parents should never threaten a child with school by saying "You will be sorry you weren't good at home when you see how awful it is in school," or other similar warnings.

Don't expect the child to come home with a large store of knowledge, because the emphasis at first is on helping children to feel the school is friendly in many ways.

Children may come home from school fatigued and cranky and parents should be prepared for this.

Medical preparations take only a small part of the castor oil supply.

WE ARE OPEN Until 5 P.M. Saturday

SAVE ON ROTH CASH & CARRY PLAN

CIRCLE DRIVE FOR EASY LOADING

No Money Down
FHA TERMS
TO 5 YEARS TO PAY



ROTH LUMBER CO.
3360 W. Huron



AWAY FROM IT ALL — A city visitor, taken by the lovely pastoral scene on this farm near Belleville, Wis., idles away an hour or two against a shock of oats. Each shock contains about 12 sheaves wrapped with binder twine. The job was a day's work for three men.

Wage Dispute Shuts Canadian Steel Plant

HAMILTON, Ont. (AP) — Canada's largest steel plant stopped production today in a wage dispute between the Steel Co. of Canada and 7,500 workers at Stelco's Hamilton plant.

A strike voted last Wednesday by the local members of the United Steelworkers went into full effect during the night after an inconclusive six-hour meeting of company and union representatives. Another meeting was scheduled today. Union officials said they hoped it would produce a settlement.

★ ★ ★

The strikers are seeking a settlement similar to a 1956 package deal which gave them a 33-cent-an-hour increase. They contend the raise is justified by increased production, higher company prices and profits and a need for more consumer spending power to stem the recession.

★ ★ ★

The company, which usually sets the line for Canada's other steel producers, said increases would be inflationary and the steelworkers were the best paid in Canadian industry. Under the contract which expired March 31 the basic hourly pay rate was $1.73½ and the average was $2.56.

Stelco offered a two-year extension of the existing contract with some improvements in a group insurance plan.

4,900 Picnic Grounds

WASHINGTON — The United States Forest Service maintains 4,900 camp and picnic grounds in the national forests throughout the country.

Commission to OK Traffic Bureau Change

City commissioners plan tonight to vote in favor of placing control of the Traffic Violations Bureau in the hands of the Municipal Court.

It was one of the recommendations of the Public Administration Service that the violations bureau be separated from the police department, which now controls it. Commissioners have agreed informally that the move would be a good one.

★ ★ ★

They have decided to leave details of the switch up to City Manager Walter K. Willman and administrative and judicial officials. The final plans, however, will be subject to commission approval.

Although details of the move have not yet been decided upon, commissioners plan to go on record as favoring the move tonight.

Also up for consideration will be a plan to fence in portions of Terry Lake for the protection of small children. A treacherous dropoff claimed the life of one small tot this year.

★ ★ ★

Commissioners are also considering erection of railings along the Dawson Mill Pond dam in Beaudette Park as a safety measure.

Two reports on neighborhood rezoning are expected from the Planning Commission, and two petitions for rezoning are scheduled.

Ready for acceptance are estimated costs for constructing a small sanitary sewer on the north side of Montcalm street at Lakeside street. The assessed cost is estimated at $215; city cost, $1,522; and cost for a 20-foot lot, $60.

Tot Promoting Greek as New Texas Language

DALLAS (AP) — Nicky, a 2-year-old Greek orphan, arrived from Athens a couple of weeks ago to become the adopted son of Mr. and Mrs. Stephen Taylor.

★ ★ ★

His new parents sent Nicky to spend part of each day at a nursery for toddlers, figuring he gradually would learn to speak a few words of English.

★ ★ ★

It hasn't worked out that way. Mrs. Lulah Stevens, who runs the nursery, says the other children are learning Greek.

Actress Ann Miller to Wed Texas Oilman

HOLLYWOOD (AP) — Actress Ann Miller says that she and Texas oilman Bill Moss plan to be married soon.

She said Moss will continue to live in Dallas and she will commute from there to Hollywood to continue her film career.

She was divorced in 1947 from her first husband, Reese Llewellyn Milner, heir to an iron foundry fortune. Moss' first wife was actress Jane Withers.

Laws of 16 of the states, from New Hampshire and New Jersey in the East, to Idaho and Washington in the West, have laws which prohibit segregation in their schools.

SELF-SERVE DISCOUNT BASEMENT



Exciting way to shop in our basement. Get a basket and wheel yourself to savings for ladies', men's, boys', girls' and home needs.

SELF-SERVE DISCOUNT BASEMENT

Look! 49c Quality YARD GOODS 23c Yd.

Look! 89c Quality NYLON HOSE 33c Pr.

Special! $1.99 Fine MEN'S SHIRTS 86c
Tee Shirts 38c

Yes! 1.99 - 6 to 16 BOYS' JEANS $1
Boys' Shirts $1

SELF-SERVE DISCOUNT BASEMENT

GEORGE'S - NEWPORT'S

(Advertisement) (Advertisement)

JUST "SHRINKING" PILES ISN'T THE ANSWER!

NO SURGERY NEEDED TO HEAL SWOLLEN PILE TISSUES while you shrink them!

To stop nagging discomfort of swollen piles in *minutes*, thousands use *Stainless* Pazo®. Not only reduces tissue swelling but stops pain at once, promotes healing of inflamed tissues too—*all without surgery!* Preparations that just act to "shrink" piles can't offer complete symptomatic relief. For real comfort, fast, you need this more complete medication.

In doctors' tests, patients had immediate relief. That's because *Stainless* Pazo combines the most effective ingredients known for piles. Thus works 3 ways at once: (1) stops pain, itching in minutes; (2) shrinks tissue swelling, congestion; (3) promotes healing of raw tissues. You get immediate new comfort while Nature's own healing magic goes to work!

Don't suffer needlessly. Get *Stainless* Pazo Suppositories or Ointment at druggists. Get relief without surgery or money back!

LAST FOUR DAYS!

Women's Better SHOES

- Be at Diem's Wed. at 9:30 A. M. for best selection
- Open Monday and Friday Evenings

Wed., Thurs., Fri., Sat.

Sale

- SHARE IN THE GREATEST SAVINGS WE EVER OFFERED

Over 1,000 Pairs of America's Finest Name Ladies' Shoes!

Every Pair Perfect
Every Pair Guaranteed
All Sizes – All Widths

I. Miller
Andrew Geller
Troyling
Delman
Pallizzio
Matrix
Newton Elkin
Mademoiselle
Milano
Martinique

$6.88 Nationally Advertised 17.95 to 34.95

2 Prs. $10
Bring a Friend and Share the Savings

JUST ARRIVED!
Naturalizer Wedgies and Flats $3 Values to 10.95

SPECIAL!
CHILDREN'S SHOES 5.88
Little Yankee
All sizes. All styles. Nationally Advertised
Values to 9.95

Diem's Shoes
87 N. Saginaw FE 2-2492
House of Values

This is the life!

the sport you like...the beer you like—Stroh's



America's only fire-brewed beer!



Wouldn't you know it? Where there's good times and good friends . . . there's Stroh's. It's the beer with the lighter, smoother flavor that always adds good taste to good times. Ask for Stroh's. It's so refreshing!

You'll like Stroh's it's lighter!

The Stroh Brewery Company, Detroit 26, Michigan

ON TV: Enjoy SAN FRANCISCO BEAT on Channel 7, Monday at 10:30 P. M.

Hedy Lamarr to Get $3,000 Each Month

HOUSTON, Tex. (AP) — Movie actress Hedy Lamarr's separation agreement with her oilman husband grants her a life income of at least $3,000 a month.

Provisions of the agreement between the actress and W. Howard Lee, her estranged husband, were made public in the agreement filed with the county clerk's office.

It provided that she will receive $3,000 a month or one-half of Lee's income after taxes, whichever is larger.

90 Agree to End Strike

DETROIT (AP)—The 90 employes of Calvert Lithographing Co. agreed to return to wo krtoday, ending a strike which began Friday. The workers called off their strike after the company told them it would rehire 18 workers who had been laid off and pay them back wages.

to send money in a hurry . . .

MONEY ORDERS

FAST
SAFE
LOWEST COST



When someone needs money, send safe, sure, Personalized Bank Money Orders. They can be cashed anywhere, cost but a few cents, and they're absolutely safe! Don't take chances on having cash go astray — use Bank Money Orders — they cost less than any other form of money order.

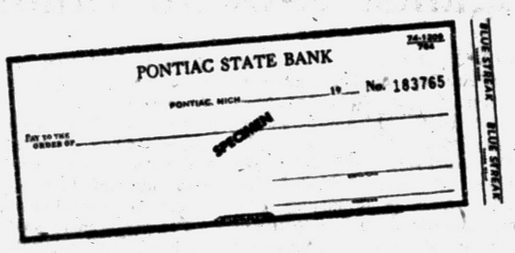

23 FINANCIAL SERVICES only at your bank!

when it's a question of money, see your banker first!

PONTIAC STATE BANK

6 CONVENIENT OFFICES

MEMBER F.D.I.C.

Bagwell Again Blasts Williams

GOP Candidate Says State Industry, Business Loss Due to Governor

DETROIT (AP)—Paul D. Bagwell, Republican candidate for governor, repeated a charge last night that Democratic Gov. Williams policies have driven business and industry from the state.

Bagwell, addressing a 16th District Republican fund-raising dinner in Allen Park, said Democratic policies have cost Michigan the loss of "jobs, tax dollars, business and youth."

★ ★ ★

"While other states gained new business and expanding industry, bringing thousands of new jobs ad millios of tax dollars to their economies, Michigan has shown a decline right down the line," Bagwell said.

"The present administration," he added, "cannot escape responsibility for Michigan's current economic conditions which are driving our youn gmen to other states where work is readily available."

Bagwel lalso accused Williams of trying to dodge a debate with him on campaign issues.

★ ★ ★

Further assailing Williams from the standpoint of economics, Bagwell said:

"He is responsible for the fix that Michigan workers are in today and he can with no sound reasoning blame the Michigan recession on our national leaders.

"Michigan's business and industrial problems and the jobs which are lacking because of them are confined within the borders of our state."

Complex Computors to Aid Jet Pilots

DAYTON, Ohio (AP) — Somewhere in this area in a windowless concrete blockhouse four stories high, complex computors will soon begin giving jet fighter pilots added advantages that could save thousands of lives.

The advantages are time and information.

★ ★ ★

In seconds, the computors can do what it takes human beings valuable minutes to accomplish. As part of SAGE (semiautomatic ground environment) system, the computors identify, track and order interception of unauthorized aircraft.

Where the SAGE blockhouse will be located is a secret. But the 64 officers, 284 enlisted men and 13 civilians it replaces will be reassigned, Col. William E. Elder, commander of the 58th Air Division at nearby Wright-Patterson Air Force Base, announced yesterday.

The 58th's three jet fighter squadrons — the 56th at Wright-Patterson, 87th at Lockbourne AFB near Columbus, Ohio, and 319th at Bunker Hill AFB, Ind. — will become part of the 30th Air Division at Willow Run Air Force station, Mich.

Tot, 2, Plunges Three Stories Into His Arms

NEW YORK (AP)—Two-year-old Stephen May toddled to a window of a third-floor Brooklyn apartment yesterday, climbed to the ledge and hung by one arm over the sidewalk.

★ ★ ★

Across the street, Benjamin Kroczak, 54, was outside his grocery, picking up crates of milk that had just been delivered.

The child screamed. Kroczak and saw the boy suspended.

Kroczak, wounded in a leg during World War II, quickly limped across the street, removing his spectacles.

Just as the grocer stationed himself below the window, Stephen let go.

★ ★ ★

The boy crashed into his arms. The impact caused the grocer's knees to buckle, but he held on. Neither man nor child was hurt.

The mother, Mrs. Jean May, 26, said she had dozed off in bed with the child playing beside her.

Potter, McNamara Vote Same 3 Times

WASHINGTON (AP) — Democrat Patrick V. McNamara and Republican Charles E. Potter voted on the same side in three issues in the U.S. Senate yesterday and last night. They were on the losing side twice and the winners' once.

★ ★ ★

The two Michigan senators voted with the majority as the Senate passed and sent to the White House the bill extending the reciprocal trade agreement for four years. The senate vote was 72-18.

On amendments to the oil and gas depletion tax allowance bill McNamara and Potter both voted approval but the proposals were defeated.

One was an amendment by Sen. William Proxmire (D-Wis) to reduce the 27½ per cent allowance to 15 per cent on a graduated scale. This was defeated 58.31.

★ ★ ★

The other was an amendment by Sen. John J. Williams (R-Del) to reduce the allowance to a flat 15 per cent. It lost out 63.26.

Strange Lights Reported Above Flint, Muskegon

FLINT (AP)—Unidentified red and green "flashing lights" were reported in the sky last night.

The city weather bureau, reporting a "few calls" from citizens, investigated. A spokesman said the lights might have been from military planes.

The same lights were reported sighted by the Muskegon Weather Bureau and Coast Guard station.

One light was said to have held a stationary position for two hours. The others were described as "flashing."

GM to Host Teachers

DETROIT (AP) — Seventoon teachers from five states will attend the third annual General Motors Summer Conference for High School Teachers at the GM Technical Center Aug. 17-23. The teachers will observe laboratory experiments and review new engineering developments.

Paralyzes in Western States

Truck Strike Spreading

SAN FRANCISCO (AP)—A paralyzing strike and lockout shutdown of truck transport spread today over 11 Western states.

By tomorrow, declared an industry spokesman, the 2½ million dollar a day operations of 150,000 trucks by 1,600 transport firms will be halted completely by a wage dispute in California's Central Valley.

An estimated 100,000 men will be idled in Arizona, New Mexico, Colorado, Utah, Nevada, Oregon, Washington, Idaho, Montana, Wyoming, and California.

Freight on hand or on the road when the Central Valley Teamsters went on picket lines yesterday morning will be delivered. But new shipments have been embargoed by regional trucking associations represented by the employers' Western States Labor Policy Committee.

★ ★ ★

Employers and the Teamsters have agreed that such perishables as milk and vegetables will go through. President Einar O. Mohn of the Western Conference of Teamsters said a committee has been organized to arrange transportation of emergency freight and all goods under government bills of lading.

There are at least 45 different kindcs of steel in the manufacture of a medium-priced automobile on the American market today.

First national election returns to be broadcast by radio were those which announced Warren Harding as President in 1920.

WANTED
HAY FEVER—SINUS COLD SUFFERERS
New Scientific Compound for Relief of Distress
CITRAHIST capsules
—RELIEVES:—
★ Running Nose ★ Headaches
★ Muscular Aches and Pains ★ Nasal Congestion
ONLY 98¢
Money Back Guarantee if Not Satisfied
PERRY DRUGS
639 E. Blvd. Corner of Perry FE 2-0259
PRESCRIPTIONS
Professionally Perfect—Properly Priced
PROMPT FREE DELIVERY



DOUBLE RED STAMPS WEDNESDAY

WE ARE OPEN SUN. & HOLIDAYS 10 A.M. to 10 P.M. WEEKDAYS 9 A.M. to 10 P.M.

BIG BEAR will — REPAIR, REMODEL, or COMPLETE your home for LESS!

It's a FACT! SAVE 10% CALL NOW FOR A FREE ESTIMATE No Obligation Of Course

HERE'S HOW!

When Big Bear Works For You Savings Are An Actual Fact WE CAN OFFER 10% SAVINGS PLUS GUARANTEED TOP QUALITY WORK because Big Bear does the entire Job From Start to Finish — ONE CONTRACTOR, ONE PROFIT.

WE ARE PROUD THAT WE HAVE EARNED THE REPUTATION FOR HONESTY, DEPENDABILITY AND FINE WORKMANSHIP

FE 8-6553

You Don't Need Cash WHEN YOU CALL BIG BEAR



GARAGE — AS LOW AS $495 — NO MONEY DOWN



ROOM ADDITION — AS LOW AS $995 — NO MONEY DOWN



20th CENTURY DREAM KITCHEN — AS LOW AS $595 — NO MONEY DOWN



ALUMINUM SIDING — AS LOW AS $495 — NO MONEY DOWN



ENCLOSED PORCH — AS LOW AS $395 — NO MONEY DOWN

CHOOSE A BIG BEAR FINANCING PLAN FOR YOU

No Money Down
Up to 5 Years to Pay
We handle all arrangements. 1st payment 45 days after the work is completed.
F.H.A. PLAN

Combine your present land contract or mortgage payment along with other present bills on your home to be lumped into one payment including your improvement for one low payment per month. Interest rates as low as 5½% and up to 25 years to pay. Your one payment may be smaller than you are now paying. INVESTIGATE.
SPECIAL MORTGAGE PLAN

You can enjoy NO INTEREST BUDGET TERMS on "BIG BEAR'S SPECIAL 60 DAYS SAME AS CASH!" This 60-day charge account can be utilized for smaller home improvements which need immediate fixing, but where your cash is momentarily short
INVESTIGATE TODAY
60 DAY CHARGE ACCOUNT

ARCHITECT PLANS
FREE PLANNING SERVICE
100% WRITTEN GUARANTEE
BUILT TO ALL GOVERNMENT CODES
INSURED and BONDED WORKMEN

BIG BEAR CONSTRUCTION CO.
FREE!! Estimates Within 50 miles
FE 8-6553 Call Collect TODAY
92 W. Huron St. Pontiac

Waite's is tops
EVERY FLOOR AIR-CONDITIONED

Save $10.00 Each
ON BIG, ROOMY, BEAUTIFULLY MADE
OCCASIONAL CHAIRS



For Living Room, Dining Room, Dens, Clubs and Offices!

Reg. $39.95 $29.99

Sturdy, expertly finished wood frames, upholstered with long wearing Duran that looks, wears and feels like genuine leather. Steel springs cushion the seat. No skimpy construction, but big, full size seating comfort you'll be proud to own.

"Captain"
Nail-head trimmed. Red, ivory, tan, green.

NO MONEY DOWN!
Pay ⅓ in Sept., ⅓ in Oct. and ⅓ in Nov.

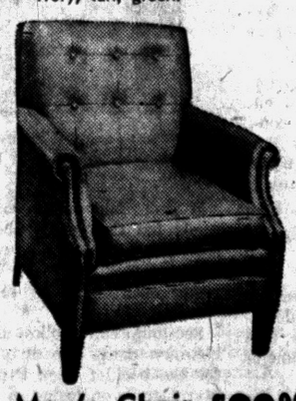

Man's Chair $39.99
Big, wide . . . man size. Ivory, green, red, tan. Reg. $49.95



'Lounge' Chair $29.99
Fits every room. Rawhide color. Reg. $39.95



'Channel-back' $39.99
Vertical ribs add beauty. Red, ivory, green, tan. Reg. $49.95

(not shown) Upholstered Love-Seat $99.99

Waite's . . . Downstairs

THE PONTIAC PRESS

An Independent Newspaper

HAROLD A. FITZGERALD, President and Publisher

Editorial Page

MEMBER OF THE ASSOCIATED PRESS

TUESDAY, AUGUST 12, 1958

When Aggression Is Indirect

In a cold war, perhaps the best way to stop your antagonist's indirect aggression against you is to become equally good at aggressing indirectly against him.

★ ★ ★

The atomic submarine Nautilus, having charted a new "Northwest Passage" under the North Pole has put the United States in it's strongest position in recent years. It shows that this is no time to sell America short.

This recent exploit is America's answer to the Sputnik. This points the way for the use of this new route by nuclear cargo submarines between the major oceans of the world.

★ ★ ★

Apparently the Russians have only one creed, power and military strength. We are now in a much stronger position and the Russians should know this.

Our stand at the Special U.N. General Assembly meeting on the Middle East should be firm. We know that the Soviet Union will label America as an aggressor. It must be brought out plainly that our troops in the Middle East are not an indication of aggression.

★ ★ ★

Not only were we invited to come in, but our forces have engaged in no combat, have taken no territory, and overthrown no government.

Our positiveness in stopping aggression must be made clear. We responded to CAMILLE CHAMOU'S call not because of internal revolt, but because infiltrating outside forces under control of President NASSER of the United Arab Republic.

★ ★ ★

This, and the subtle Russian efforts such as they used in softening up Czechoslovakia in 1945-47 by various kinds of penetration that paved the way for the Communist coup in February 1948 must be resisted.

We cannot easily persuade the world of our good intentions in the Middle East if we stop without pointing out the perils of intervention by others. To be persuasive, our case on this point must be strong.

★ ★ ★

Direct aggression must be stopped.

Every shred of evidence we or anybody else has must be mustered before the United Nations. We cannot hope to sell the world, and especially the many small nations, on the dangers of indirect aggression if we do not make our stand clear.

The Nautilus should serve notice that we are prepared for any eventuality.

"A MAN who has marital troubles can't play a good game of golf," says a psychologist. Maybe so, but no one has heard a man explain a high score by saying, "My wife nagged me into the nineties."

Jordan's Position Shaky

The relentless sands of time are running out on the fate of 23-year-old King HUSSEIN and his country.

★ ★ ★

Stirred up by Cairo broadcasts which call for assassination of the pro-West, strongly anti-Communist monarch, HUSSEIN is supported only by the Bedouin Tribesmen in his army and protected by British troops in Jordan. It is ironical that pressured into ordering the British to leave in 1956, HUSSEIN has had to ask for their protection against NASSER et al.

The whipped up outcry charges that Jordan is plotting with Israel against the Arab world. One-third of the two million people in Jordan are embittered Palestine Arab refugees and are easily aroused by such talk.

★ ★ ★

As an independent country, Jordan is doomed. While it had the support of Saudi Arabia and Iraq, there was some hope for survival of this 35-year-old kingdom, part of the Ottoman Empire. But it is an isolated and poor country with no resources and no support. To the north is Syria, part of NASSER'S United Arab Republic, on the east and south lie Iran and the desert sands of Saudi Arabia. Israel is its western boundary.

★ ★ ★

Main source of Jordan's income was the $38 million subsidy provided by Britain. When that country withdrew, Egypt, Syria and Saudi Arabia promised to make up the sum. That hasn't been done.

Should Jordan's regime fall, Israel in self defense would feel impelled to take that part of Palestine which Jordan annexed after the 1948-49 war. Fear of Israel's efficient army may for a time restrain Hussein's enemies.

THE PONTIAC PRESS

Published by THE PONTIAC PRESS COMPANY

48 W. Huron St. — Pontiac 12, Michigan

Trade Mark — Daily Except Sunday

RUSSELL BARRETT, Executive Vice President and Advertising Director — JOHN A. RILEY, Assistant Advertising Manager

HOWARD H. FITZGERALD II, Vice President and Business Manager — EARL M. TREADWELL, Circulation Manager

JOHN W. FITZGERALD, Secretary and Editor — G. MARSHALL JORDAN, Local Advertising Manager

ROBERT B. TARR, Managing Editor — GEORGE C. INMAN, Classified Manager

The Associated Press is entitled exclusively to the use for republication of all local news printed in this newspaper as well as all AP news dispatches.

The PONTIAC PRESS is delivered by carrier for 40 cents a week; where carrier service is not available by mail in Oakland, Genesee, Livingston, Macomb, Lapeer and Washtenaw Counties it is $12.00 a year; elsewhere in Michigan and all other places in the United States $20.00 a year. All mail subscriptions payable in advance. Entered as second class matter at Pontiac. Member of ABC. Phone Pontiac FE 2-8181.

The Man About Town

Parks Are Safe

State Law Has Protective Clause Covering Them All

Racket: What many people have—and they're not all tennis players.

With the most state parks of any of Michigan's 83 counties, Oakland County need have no fear of their value being lessened by the sale of any part of any of them. There is a state law that no portion of any park can be sold, unless it is to make it more beneficial to the public.

Some local fear has been engendered by the proposition to sell 93 acres of the 58,000-acre Porcupine Mountains park in the Northern Peninsula to a copper mining corporation. This is the largest state park in our nation, and Michigan's most wonderful natural sanctuary.

Former Pontiac resident,

Gerald Warrener,

who has lived at Ontonagon on the edge of this park for the past 32 years, tells me that the project will not injure the park one little bit. The mining would be done under the adjacent waters of Lake Superior or along its rocky shore which has no value to the park, which stands to gain by the use of the proceeds for its further development.

The principal objection to the grant by conservation lovers is that it might establish a precedent that would work injury to other parks, but such a condition is evidently prohibited by law.

That snakes are cannibals was discovered by

George Fullam

of Silver Lake, who killed a 30-inch garter snake in the act of swallowing another about 10 inches long, going down head first.

If the lakes in the Pontiac area are below their usual level, they are only following the pattern set by the Great Lakes. I have it from

Norman Billings,

Chief of the Water Resources Commission, that both Lakes Michigan and Huron had the smallest spring rise this year in the 98 years that records have been kept.

Verbal Orchids to—

Mr. and Mrs. E. M. Barber

of 591 Kenilworth St.; fifty-fifth wedding anniversary.

Ranson Fairweather

of Rochester; eighty-third birthday.

Mrs. Flora Bedford

of Walled Lake; eighty-second birthday.

Mrs. Eva Cronin

of Flint, formerly of Metamora; ninetieth birthday.

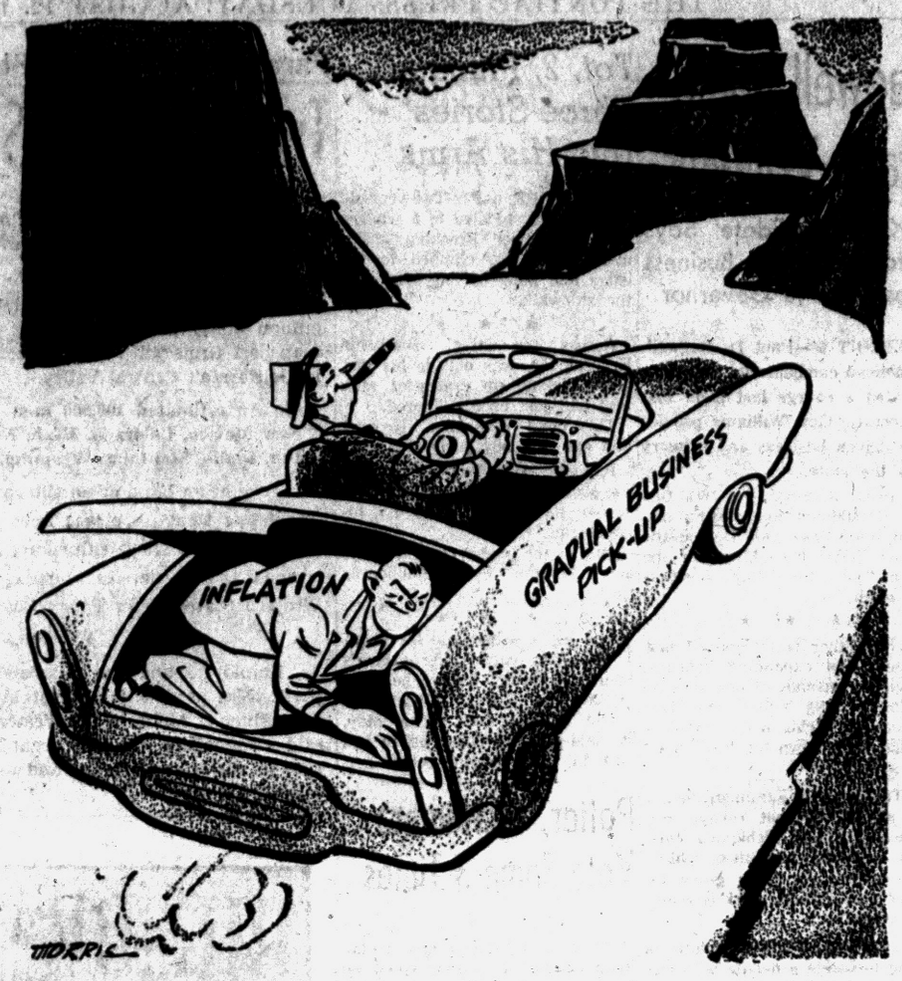

The Stowaway

David Lawrence Says:

Iraq Recognized for Convenience

WASHINGTON — Did the United States, by according diplomatic recognition to the new government in Iraq, give its approval to the murder of the King and the installation of a successor regime by military force?

Nikita Khrushchev thinks it did. But the Department of State emphatically disagrees.



LAWRENCE

Khrushchev deliberately misconstrued America's action in recognizing the new government in Iraq. He wrote in his last letter to President Eisenhower:

"Now the United States and other Western powers have recognized the republican government of Iraq. Consequently, you and your allies have admitted that the Iraqi people had the right to change the existing regime. Thus, your assertions about some kind of an indirect aggression have no foundation."

ACTION OF PEOPLE

But the United States has never said that the people of any country do not have the right to change their own government by revolution. What it has said repeatedly — and what Khrushchev conveniently ignores — is that it must be the action of the people in setting up a government and not some foreign government furnishing men, arms and ammunition for the purpose of aiding a faction whose leaders have been hired for the purpose by that same foreign government.

The United States has taken note of the record of the monitored broadcasts of the radio stations in Baghdad controlled by the new Iraqi government and has compared it with what was being said by the same station under the preceding regime.

It reveals that the incoming government on several occasions has been far more interested in expressing hostility toward the West than in expounding domestic issues. Moscow, by its immediate extension of recognition the very same week the Iraq revolution occurred, showed that it did not have to wait to find out if it had an ally. The Soviet government knew, because its agents were in on the deal from the beginning.

MATTER OF CONVENIENCE

The State Department nevertheless decided to resume diplomatic representation in Baghdad as a matter of convenience in gathering information first-hand and to afford the new regime a chance to prove by its deeds and its broadcasts that it is not antagonistic to the West. Also, America asked for and obtained assurances that international obligations would be honored.

Recognition can, of course, be withdrawn at any moment that American lives and property should be jeopardized in Iraq. For the uniform action of the Western allies in extending recognition to the Baghdad regime was simply a decision based on the exigencies of the moment.

It implies neither approval nor disapproval of the existing government. It's a policy of "wait and see." If, in time, the Iraq government proves to be a tool of Moscow and a disturber of the peace in the Middle East, the people of Iraq may be appealing for Western military assistance in their struggle against domination by Cairo and Moscow. In that event, the whole "recognition" picture would change overnight.

The case of Iraq differs from that of Red China. In the latter instance, serious international aspects are involved — virtually a state of war in the Far East. There is an armistice in Korea which has been repeatedly violated by the Peiping government in moving additional planes into North Korea. American military forces are still stationed in Korea to carry out a United Nations directive. A U.N. resolution has denounced Red China's government as an "aggressor."

★ ★ ★

If a principle of moral force is swept aside — as would be the case if Red China were given American recognition — aggression would be rewarded, instead of being punished, and the cause of world peace would suffer a setback.

(Copyright, 1958)

Dr. William Brady Says:

Keep Temperature at 68 and Avoid Over-Dry Air

From Massachusetts comes this letter, dated June 23, '58. I have received scores of similar complaints in the past year or two.

"Since he's moved into an air-conditioned office building a year ago, my husband's head is continually stuffed up and it is so difficult for him to breathe that he has to use a nasal spray several times a day.



DR. BRADY

"Worse, he can't sleep — wakes before dawn because of the discomfort of not being able to breathe. Isn't there something that will relieve such a condition?"

★ ★ ★

In the first place, the man's trouble may be unrelated to air conditioning. The attempt to control temperature, humidity and motion of the indoor atmosphere favorably affects the comfort, health and efficiency of every occupant of the house or building if it is properly designed and managed—otherwise, unfavorably.

At the same time there is a disposition on the part of people accustomed to living most of the time in over-heated, dried out, stagnant air to find fault with well conditioned atmosphere and regard it as responsible for many acute and chronic respiratory diseases.

I would advise the lady to take her husband by the hand and lead him firmly but gently to the office of a physician for a proper examination. Has he a collapsed lung? Chronic sinusitis? Nasal polypus? Emphysema? It is childish to continue monkeying with sprays and nostrums instead of consulting a physician.

BEST BUILT-IN

Air conditioning for homes, offices or stores should be built in when the building is erected. Installing air-conditioning systems is much more expensive.

★ ★ ★

Whatever faults the method of air conditioning in the building where the correspondent's husband works may have, I believe the use of a thermostat to regulate the temperature of his room or house at 68 or lower at night, and evaporating tanks on the radiators, to evaporate at least two gallons of water in each room each 24 hours when the place is artificially heated, would counteract the unpleasant effects of the faulty air conditioning in the office building.

Incidentally, the best way to condition the air of a bedroom, living room, office or other small space is to keep the temperature from going above 68 and keep one or more windows wide open and fitted with screen or screens of unbleached muslin.

Air conditioning in any circumstance should be automatic, not autocratic.

Signed letters, not more than one page or 100 words long pertaining to personal health and hygiene, not disease, diagnosis, or treatment, will be answered by Dr. William Brady, if a stamped self-addressed envelope is sent to The Pontiac Press, Pontiac, Michigan.

(Copyright 1958)

The Country Parson



"A man, like a car, is a delight when he's working right — and a pesky nuisance when he isn't."

Voice of the People

Lack of Library Facilities Discouraging to Readers

The primary function of a fire station is to house firemen and engines, correct? It seems to me our downtown fire house, as old fashioned as it is, fulfills this need.

★ ★ ★

The primary function of a library is to dispense books and information. Any library patron can testify to the inadequacies of our present library. Newcomers to our town have been appalled by the lack of library facilities in a town of our size. There is no place to put the few new books in our library, and there is no place to park.

★ ★ ★

Our library, despite its inadequacies, is a wonderful place to visit and our family is delighted to know they'll be moving to new headquarters.

However, I do hope they won't hide all the books back of the desk like they do in many new libraries. There are many readers who just like to browse?

A 20 Year Library Patron

Family Grateful for Protection

In the nine years that we have lived on Pontiac Trail in Orchard Lake, we have seen more than a dozen horrible accidents that resulted in maiming or death in front of our home. We have lost count of the minor accidents, but they all were attributable to one thing—excessive speed!

Two of our small daughters were critically injured in an automobile accident and will be scarred the rest of their lives. Thus, we have intimate knowledge of the pain and heartbreak of an accident — not to mention the medical expense.

There are places on Pontiac Trail and Commerce road where 35 miles an hour is too much speed when the pavement is wet.

The driver who is obeying the law does not have to fear a speed trap.

We are fortunate to have an outstanding police department. They are prompt, efficient, courteous and kind. Our family is grateful to them for their protection of our lives and property.

Mrs. Peter Popek
4955 Pontiac Trail

All letters for Voice of the People must contain the name and address of the writer. This information will be withheld upon request if the letter is not of a critical nature. Letters must be under 300 words and The Pontiac Press reserves the right to edit all letters.

Portraits

By JAMES J. METCALFE

Funny words from childish lips ... Are cute as they can be ... Especially the ones that stir ... Our childhood memory ... Little gags and riddles and ... Those jokes they like to play ... Hardly any different from ... The ones of yesterday ... Sometimes we are stumped, and our ... Response is really wrong ... But when we know the answer, we ... Act dumb, and go along ... Because it is a wholesome way ... To have a little fun ... The kind that causes laughter, and ... Cannot hurt anyone ... If only grown-up jokes and quips ... Adhered to that same rule ... There would be fewer sinful thoughts ... And less of ridicule.

(Copyright, 1958)

Smiles

An unofficial report says that most of the June husbands are now washing dishes.

Two-Barreled Protection Against A-Death Studied

BURLINGTON, Vt. (AP) — The possibility of a double-barreled protection against death from atomic bomb radiation was reported today.

The promising preventive — described as having achieved dramatic results in protecting mice from radiation death — consists of combining the wonder drug streptomycin with bone marrow cells, both given by injection.

Researchers Howard H. Vogel Jr. and Donn L. Jordan of the Atomic Energy Commissioner's Argonne National Laboratory told about it in a report to the first International Congress on Radiation Research. The congress, attended by some 700 scientists from both sides of the Iron Curtain, is being held on the campus of the University of Vermont.

Explaining that symptoms of acute radiation sickness in mammals result primarily from injury to the gastro-intestinal and to the blood-forming system, the scientists said the dual treatment appears to work this way:

The streptomycin controls generalized bacterial infections during the period of intestinal damage and thus prevents the early death usually seen in mice after exposure to heavy doses of atomic neutrons.

Then, by the 10th day after exposure, when streptomycin alone no longer offers protection, the bone marrow takes over, stimulating the blood-producing system.

The researchers said that when each of the materials was used individually, only limited protection was achieved.

However, when the two were combined there was "a dramatic protection from death."

"Fewer than 15 per cent of the neutron-irradiated mice receiving this dual treatment died within the acute 30-day period," they said, "whereas the radiation dose caused death to from 90 to 100 per cent of the untreated control mice."

THOUGHTS FOR TODAY

And put no difference between us and them, purifying their hearts by faith —Acts 15:9.

★ ★ ★

Faith is a simple trust in a personal Redeemer. The simpler our trust in Christ for all things, the surer our peace.—William Adams.

Case Records of a Psychologist:

Reveals Big Flaw in Kinsey Report

Mabel's case brings out one of the most serious flaws in the Kinsey report on women. For every experienced doctor realizes that a patient's opinion is not necessarily a fact. Later evidence may cause such a patient to reverse his earlier opinion.

By DR. GEORGE W. CRANE

CASE Y - 386: Mabel J., aged 27, has been married for 7 years.

★ ★ ★

"Dr. Crane, my husband is a very successful chemist," she began, "and we have been very happy.



DR. CRANE

"We have two little boys, the oldest of whom has been in kindergarten this past year.

"I've been active in the PTA and Sunday school and thought our home life was perfect till a month ago.

"One morning about 10:15 a.m. my husband drove up to our house and rushed in crying, "Where is he? Where is he?'

"I thought he was indulging in some kind of joke, though he ran into the bedroom, jerked upon the closet door, peered under the bed and then ran back to his car and drove away.

★ ★ ★

"The next day, about 3:45 in the afternoon, he suddenly stopped out in front and again ran through the house, exclaiming 'Where is he?'

"Well, this has gone on for about a month, Dr. Crane, I wonder if my husband is losing his mind? Should I insist that he consult a psychiatrist?"

Mabel's husband simply holds a false notion about the sexual ardor of women.

He has absorbed an erroneous idea that wives are just as erotic as husbands. That is NOT true, despite some of the weird claims of women surveyed for the Kinsey report.

Many women will protest that they are as ardent as the average male, which is the chief error in the Kinsey data.

For their OPINIONS are not facts and should not be cited as such.

To show specifically what I mean consider the different gastric appetite of the average wife versus her husband.

She may be quite satisfied with 2,500 calories of food, though her husband may demand 3,500 or even more.

★ ★ ★

Would you say such a wife has just as great a gastric hunger as her husband? Certainly not!

But notice what would happen if such a wife were started on a 7-course dinner and after consuming the appetizer, plus the soup, she was then stopped from complete indulgence in the meal.

At the end of the day her total caloric intake might be only 750 calories.

★ ★ ★

If she were then interviewed by a Kinsey reporter, she would doubtless claim, and in all honesty, that she had a greater gastric hunger than her husband.

She might even swear that she was higher geared in the gastric realm than the average male.

But that would be only her OPINION and actually a falsehood. Her hunger is still only 2,500 calories compared to the male's 3,500.

But her gastric starvation simply makes her THINK she is possessed of a greater gastric desire than her mate.

See that she is completely satisfied at the table three times a day and she'll definitely show she is NOT as hungry for food as is the male.

★ ★ ★

Well, by the same token, women's erotic hunger is decidedly less than that of the male.

But if she is likewise frustrated and unsatisfied, she can still mis-



construe her erotic hunger as being as great as that of her husband's.

It isn't. And every woman who sends for the booklet below can soon prove that women, when properly satisfied, do NOT have the erotic desire of their mates.

★ ★ ★

See tomorrow's follow-up for this common cause for divorce. Send for the booklet "Sex Problems in Marriage," enclosing a stamped return envelope, plus 20 cents (nonprofit).

Always write to Dr. George W. Crane in care of The Pontiac Press, Pontiac, Michigan, enclosing a long 4c stamped self-addressed envelope and 20c to cover typing and printing costs when you send for his psychological charts and pamphlets.

(Copyright, 1958)

Hal Boyle Says:

Broadway Stars Eat at Their Own Bistro

NEW YORK (AP)—One of the secret desires of many successful New Yorkers is to run a restaurant.

No one knows just why this is. One reason probably is that more people eat out regularly here than in other American cities. Manhattan doctors report few of their women patients here suffer from skillet callouses.

★ ★ ★

Gloria Safier, a career gal who shared this dream of operating a restaurant, did more than merely dream. As a result, she now leads a fascinating double life built on a ham-to-hash motif.

By day she is one of the city's half - dozen top lady theatrical agents. At night she is the boss at a swank new bistro that has found quick favor with the celebrity trade.

It is one of the oddest business ventures in a town where practically anything goes. She has 62 partners, many of them prominent in the theatrical, advertising, movie and publishing fields.

"They all come here and bring their friends," said Gloria. "They're trying to eat themselves rich."

The restaurant was launched with $50,000. The stockholders put up from $100 to $10,000 each.

"I wouldn't let anybody invest more than that," said Miss Safier, "because if it failed, I didn't want anybody to get hurt too much."

Among her partners are Arelene Francis, Faye Emerson, Geraldine Fitzgerald, Lena Horne, Jerry Lewis and Henry Morgan. They also include movie and television producers.

★ ★ ★

Sharman Douglas, daughter of a former ambassador to Great Britain, is a stockholder.

Miss Safier, tall, green-eyed, and brown - haired, has been associated with the theater since childhood.

"At 5, I was reading Variety instead of Mother Goose," she said.

The idea of starting a restaurant seemed a natural to her. She figured the people she dealt with needed a common meeting place.

"But this is no philanthropy," she said hastily. "The purpose is to make money."

★ ★ ★

Most of her own clients, as soon as they heard of the project, insisted on being cut in. The glamor folk thought it glamorous to own a piece of the place where they dined.

The restaurant has one unusual feature—telephones in both the men's and women's rest rooms.

She said the hardest part of the whole business was picking a name. Many restaurants in the area have French names.

Finally, one of the stockholders said: "Why not simply call it Brown's? Nobody can forget that."

★ ★ ★

The name was adopted by acclamation.

As long as most of the stockholders are working and eating regularly, she figures, it can't go broke.

Necessary to Drive Home Arguments on Mideast

U.S. Must Be Daring in U.N. Sessions

By WILLIAM L. RYAN
AP Foreign News Analyst

A spectacular and even daring presentation is needed if the United States is to drive home its arguments in the critical U.N. Assembly debate opening tomorrow.

The message which the West can hope to impress on the Arab East, the most important audience for this Assembly session, is this: the primary objective of the Soviet Union is to prevent peace from breaking out in the Middle East and to keep the area off balance.

★ ★ ★

American and British troops in Lebanon and Jordan provide Moscow with an easy target. But the presence of the troops inhibits direct, violent assault by extremists upon those two governments. The Soviets want the troops out at once and want to claim credit for forcing them to leave.

Lebanon probably could survive withdrawal of American troops. Afforded a breathing spell by the election of Gen. Fuad Shehab as president, the little country might work out its internal difficulties in time to ward off either dismemberment or domination by President Nasser's United Arab Republic.

★ ★ ★

Jordan is another matter. Young King Hussein's life already is in danger. The peril would be multiplied many times if the British were to withdraw suddenly. And in Jordan there is little of the sentiment one finds in Lebanon for neutrality in Arab quarrels. Jordan's nationalist extremists seek to push the country directly into Nasser's arms.

Then the pressure on Saudi Arabia and Kuwaitt would be enormous. And Israel, ringed by Nasser, might be moved to forceful, if desperate, measures which could touch off a new Middle East war.

★ ★ ★

Jordan seems a dying nation now. Perhaps the only thing the West can do is to insure a decent burial. Possibly the best that can be hoped for is to keep the patient alive until a safe legatee turns up.

The West may pick Iraq as the beneficiary, if that country's new revolutionary government does not bury itself in the U.A.R. While such a union is still possible, both the Iraqis and Nasser seem to have been dragging their feet in the matter of prospective merger.

★ ★ ★

With their combined resources and far sounder economies, Iraq and Syria could overbalance the Egyptians in the U.A.R. Nasser likely has considered this. And Iraq might hesitate to surrender control over her resources to Egypt. Loose federation, with no loss of sovereignty, may be the ultimate answer.

Many an Arab nationalist, apart from the violent extremists, is interested in keeping the door to the West ajar. Nasser himself cannot be considered an ally the Soviets can trust.

The United States' primary interests in the Middle East are stability, political security and sound economic development. The moderate nationalists' door might be opened wider if President Eisenhower demonstrates dramatically that the U.S. objective is far different from that of the Soviet Union.

Talks About Cyprus Satisfy Macmillan

LONDON (AP)—Prime Minister Macmillan came home today from what he called encouraging talks in Athens, Ankara and Nicosia on the future of strife-torn Cyprus.

Macmillan told a news conference in Nicosia before flying to London that the main job now is to end violence which has taken hundreds of lives on the British Mediterranean island.

He said he could not tell what the next step would be but would discuss the problem with his Cabinet.

He met in Nicosia with leaders of the Greek and Turkish Cypriot communities that are seeking opposing futures for the crown colony.

Macmillan told newsmen his five days of talks had left him encouraged rather than discouraged. Their purpose was not to try to reach definite agreements but to discuss the problem, he said.

Both in Athens and Ankara, the Prime Minister plugged the British plan for a seven-year period of local self-government for the two national groups on Cyprus with Greece and Turkey sharing in administration.

Demand Upping Rickover Rank

Democrat Senators Say 3 Stars Will Prevent Forced Retirement

WASHINGTON (AP)—A group of Democratic senators has demanded that the Navy promote Rear Adm. H. G. Rickover. They said he will be forced into retirement in a year or so unless he is upped to three-star rank.

As yet, the Navy hasn't said whether the 58-year-old Rickover will be moved up to vice admiral. Rickover was a moving force in development of the first U. S. atomic submarine.

★ ★ ★

The senators last night recalled the fight that occurred in 1953 when Rickover was promoted from captain after the intercession of members of Congress and then Secretary of the Navy Robert Anderson. A board of admirals which controls promotions twice passed over Rickover.

"Congress saved him before and it is my hope that if necessary Congress can save him again," Sen. Clinton B. Anderson (D-NM) told the Senate.

★ ★ ★

He said members of the House-Senate Atomic Energy Committee conferred recently with Secretary of the Navy Thomas S. Gates about retaining Rickover's services.

Sen. Anderson was joined by Senators Henry M. Jackson (D-Wash) and Hubert H. Humphrey (D-Minn) in demanding that the Navy give Rickover three stars.

About 56 per cent of the nation's trucks are owned by individuals who own and operate only one trucking vehicle.

GET READY for SCHOOL
ROYALITE by ROYAL®
ONLY 3 INCHES HIGH WEIGHS ONLY 8 POUNDS

$64.50 Plus Tax Reg. $75.00 ● EASY TERMS
● With Carrying Case ● One Full Year Guarantee
DISCOUNT HOUSE PRICE ON PORTABLES
MITCHELL Typewriter and OFFICE EQUIPMENT CO.
STATIONERS • BUSINESS OUTFITTERS
123 North Saginaw St. Phone FE 2-4831

WORRIED OVER DEBTS?
If you are unable to pay your payments, debts or bills when due, see MICHIGAN CREDIT COUNSELLORS and arrange for payments you can afford, regardless of how much or how many you owe.
NO SECURITY OR ENDORSERS REQUIRED
ONE PLACE TO PAY
Member American Association of Credit Counsellors
"Let 9 Years of Credit Counseling Experience Assist You"
Hours: Daily 9 to 5 Wed. & Sat. 9 to 1 Evenings by App't.
MICHIGAN CREDIT COUNSELLORS
41½ S. Saginaw FE 8-0456 Above Oakland Theater

VODKA MARTINI
driest of the dry ... made with Smirnoff
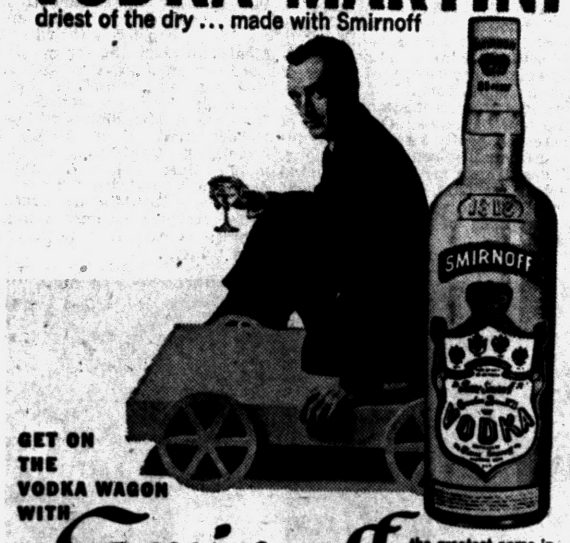

GET ON THE VODKA WAGON WITH Smirnoff the greatest name in VODKA
80 & 100 Proof. Distilled from grain. Ste. Pierre Smirnoff Fils, (Div. of Heublein), Hartford, Conn.

PENNEY'S
ALWAYS FIRST QUALITY!
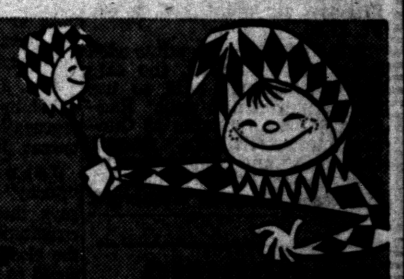
2 BACK TO SCHOOL BARGAINS TOMORROW

A 2½ YARD SWEEP!
girls' taffetized cotton BETTER BOUFFANT SLIP
Everything delightful, including Penney's price! Taffetized cotton! Nylon sissy frills! Ruching Elasticized back! And it machine washes in warm water White.
$1 sizes 4 to 14

SUCH LONG WEAR
GIRLS' COTTON-RAYON BRIEFS
4 for $1
sizes 4 to 14
Soft knit cotton-rayon Elasticized lace and legs, graduated waist sizes Pretty pastels for daily changes! Plenty of "change" at Penney's price, too!
Penney's MIRACLE MILE Open Wednesday 10 a.m. to 9 p.m.
Penney's DOWNTOWN Open Wednesday 9:30 a.m. to 9:30 p.m.
SHOP PENNEY'S ... you'll live better

Some interesting pictures from a Michigan family album


1943

Philip S. Clason and Mary Jo Koeninger met in 1938. Here they are on their wedding day in 1943.

This is the Clason family today—part of the large Michigan Standard Oil family. Mr. Clason is a retail merchandiser in our Detroit office. He is active in community youth activities.


1958

All over Michigan family albums are filled with pictures like these—pictures that bring back many happy memories.

Here are some from our album that we think might interest you. We wish we could show you more. Many would be of people you know and see every day, because our family—the Standard Oil family—is spread all over Michigan.

How many folks would you suppose are in our family, just in Michigan alone?

The ones you know the best, of course, are the more than 2,430 friendly independent businessmen who run the convenient and dependable Standard service stations throughout Michigan communities. Then there are our agents—some 350 farm-minded men—who deliver Standard's quality petroleum products right to the door of farm customers.

Back of our dealers and our agents, helping them to serve you better, are our employees, hundreds of men and women, people like the Clasons who live and work in cities and towns throughout the state.

Our family includes the people who own stock in our company, too—teachers, farmers, ministers, bankers, union members, even babies. Institutions, too, such as colleges, hospitals, banks and insurance companies are Standard stockholders. And we're proud that scores of our own employees own Standard stock. At the last count the total number of Standard shareholders in Michigan was more than 5,650.

So you see, our family is pretty much like other Michigan families. People who work, people who invest, people who live next door to you, people who have small independent businesses in your town.

We're like other Michigan families in another way, too. Like you, we pay taxes. In addition to federal taxes, Standard Oil pays taxes which help support local and state governments in Michigan. Also, in accordance with your laws, we collect taxes from customers and turn the money over to your government.

What makes a company a good citizen? One test of citizenship is the kind of "family" a company has. Is it helpful in the community? Does it promote the economic well-being of the towns in which it lives and works? For companies and individuals alike, those are marks of responsible citizenship. And we, at Standard Oil, try to follow business practices that will assure the kind of family any community is proud to have.


Civic Worker

A. L. Billington of Adrian, is a leader in Y.M.C.A. and scout activities. He's a Standard Oil agent. Standard Oil people are widely-known for the help they give their communities.

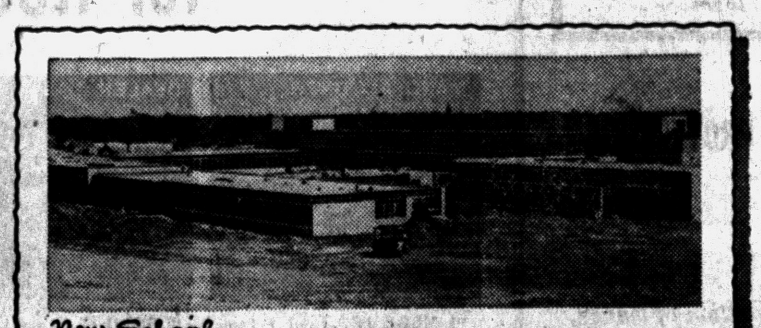
New School

A new high school at Adrian. This is one way you can actually see a tax at work! Standard Oil pays many thousands of dollars in taxes which help support community and state services.


Happy Day!

Mrs. Clara Grandt of Detroit, who invested some of her savings in Standard Oil stock, receives another dividend payment. Standard has paid dividends for 65 consecutive years.

STANDARD OIL COMPANY
THE SIGN OF PROGRESS... THROUGH RESEARCH

An average family today has twice as much life insurance as 25 years ago and at least four times as much in personal savings, according to government estimates.

Does Your Decaffeinated Coffee Give You Only Half a Cup of Flavor?



Change To New Siesta



And Enjoy A Full Cup of Delicious Flavor Every Time!

New! A discovery that makes every other decaffeinated coffee old-fashioned! Only new Instant Siesta gives you pure coffee pleasure . . . rich and robust . . . without the penalty of tension and sleeplessness. Try it today!

New Instant SIESTA COFFEE 97% Caffein Free



Another Fine Product of Standard Brands Inc.

(Advertisement)

ANTS? ROACHES? MOSQUITOES?

Kill roaches and ants with Johnston's No-Roach, the brush-on insecticide. Colorless: Effective for months. 8 oz. 89c Pt. $1.69.

Kill annoying mosquitos with Johnston's Hadabug, the safe bedroom spray. Safe to use near children and pets. Hadabug $1.98. Available at Cunningham's, Kinsel's, Simms, Cloonan's and your favorite drug store. Dist. by National, McKesson, Kerr, & Wetherbee.

CROSSING THE BORDER INTO LIFE!

The miracle happens—time and again—because *you* supported your faith's OVERSEAS AID Program. One of these miracles is Lilly X, a young girl who grew up knowing only privation and oppression. Mentally she had failed to develop and seemed doomed to spend the rest of her life in an institution. But through one of the aid programs operated by America's religious faiths, Lilly became an expert weaver. She opened her own small shop and now supports herself and her parents. Lilly is a smiling, cheerful young woman—and ever grateful to *you* for your help.

Please continue to help others to help themselves—through the OVERSEAS AID Program of your faith.

PROTESTANT
Share Our Surplus Appeal

CATHOLIC
Bishops' Clothing Collection

JEWISH
United Jewish Appeal

Published as a public service by The Pontiac Press in co-operation with The Advertising Council and the Newspaper Advertising Executives Association.

Negro Rights Primary Issue

Adam Clayton Powell Challenged for Dem Nomination in Harlem

By The Associated Press

Negro rights were at issue today in primary elections in New York and Arkansas. Farther west, in Idaho, a primary featured a candidate for governor who wants legalized gambling.

The New York primary was held in Harlem itself. Rep. Adam Clayton Powell was challenged for the Democratic nomination for his House seat by another Negro, City Councilamn Earl Brown.

★ ★ ★

The contest is only one of 52 primaries for congressional and State Legislature nominations in New York state. But politicians regard it as a possible gauge of Negro political sentiment in the nation.

It is the attitude towards the race question by the two candidates that makes the issue considerably more than purely local.

Powell has gone all out. He has called Brown a "hand-picked Uncle Tom"—a Negro phrase for members of their race considered subservient to whites.

★ ★ ★

For his part, Brown has accused Powell of rabble rousing racism and "treason to the Democratic party."

Most observers think Powell will win. He already has the Republican nomination. What politicians will be studying will be the victory margin.

In Arkansas, where Gov. Orval Faubus won an overwhelming primary victory July 29, the race issue has been raised in contests for nominations of two State Supreme Court justices.

★ ★ ★

As in the case of Faubus, the big question is integration of public schools.

Atty. Jim Johnson, organizer of Arkansas' first Citizens Council, a segregationist group, is trying to unseat Justice Minor Millwee.

Johnson calls Millwee a "flunky" for liberals. Johnson says there ought to be a state constitutional amendment to force the closure of a public school ordered to integrate.

★ ★ ★

The other Arkansas Supreme Court contest is between Griffin Smith Jr. and Justice Ed F. McFaddin. Smith objects to a dissenting opinion by McFaddin to a court ruling that man arrested during anti-integration demonstrations could not be prosecuted.

The Idaho man plumping for legalized gambling is State Sen. A. M. Derr, one of four Democratic candidates for governor.

★ ★ ★

It is Derr's contention that gambling casinos should be permitted in those Idaho communities that want it. Should that be done, he says, Idaho would benefit from a gambling tax and increased tourist businss as well.

Derr's primary opponents are State Sen. Max Hanson; John Glasby, former Democratic state chairman; and Omar Maine, a farmer.

The twnner will run against Gov. Robert E. Smylie, a Republican.

Japan's Socialist Boss Raps U.S. N-Buildup

TOKYO (AP) — Socialist Party Chairman Mosaburo Suzuki accused the United States today of trying to dominate the world with nuclear weapons.

The leader of the opposition to Prime Minister Nobusuke Kishi's government addressed the opening session of the fourth National Conference Against Atomic and Hydrogen Bombs. Some 6,000 Japanese delegates and representatives from 22 foreign countries attended.

Suzuki charged the United States with stationing nuclear weapons in Europe and other parts of the world and with aggression in the Middle East. The predominantly leftist audience applauded frequently.



FUTURE NOTE — This air-conditioned plywood sphere, fitted with a thick circular latex mattress, is called a "bed of the year 2000." It's an exhibit at World Fair in Brussels.

Says Rooney Doesn't Plan to Wed Starlet

HOLLYWOOD (AP) — Mickey Rooney has no thought of marrying a blonde starlet who took an overdose of sleeping pills in his house, says Rooney's manager.

"They're just good friends," said Red Doff of the four-times-married actor and 21-year-old Carolyn Mitchell, who swallowed the pills Thursday night while alone in Rooney's rented home.

Mickey is performing in a night club act at Lake Tahoe, a resort on the California-Nevada border, and has not been reached for direct comment.

★ ★ ★

Doff said last night there was no romance between Rooney and Miss Mitchell, who was Miss Muscle Beach of 1954, a title bestowed on the shapeliest habitue of a stretch of nearby beach favored by the biceps and barbell set.

"He has no thought of marriage," said Doff, "for one thing because he isn't free, and for another because he isn't going to be married again for a long time." Rooney's marriages to Ava Gardner, Betty Jane Rase and Martha Vickers ended in divorce and he is now estranged from Elaine Mahnken.

★ ★ ★

Police listed Miss Mitchell's pill swallowing as attempted suicide, but she insisted it was an accident. She also said she and Rooney plan to be married when he is free.

"I had been ill for a number of weeks with acute bronchitis," she told reporters. "The doctor prescribed some sleeping pills. I reached in my purse and took some. I don't know how many."

She telephoned a girl friend after taking the pills and the friend called a doctor. Miss Mitchell was hospitalized briefly.

Once All-White School OKs 7 Negro Applicants

GREENSBORO, N.C. (AP) — Seven Negro pupils, two more than last year, will attend a previously all-white elementary school here this fall.

★ ★ ★

The Greensboro school board, continuing the pattern set in 1957 when the city's segregated school policy was broken, yesterday approved the last of the seven applications to enter Gillespie Park School.

The board rejected applications from 11 other Negro students to enter all-white schools.

The board meeting contrasted sharply with last year's noisy session over pupil assignments. Several Negroes and Ku Klux Klansmen sat quietly through the session.

Pennsylvania was the first state to inspect its mines.

Reports Probe Set of Union Merger

ST. LOUIS (AP)—The St. Louis Globe-Democrat says it has learned the U.S. Senate Rackets Committee will investigate a 1949 union merger from which Harold J. Gibbons emerged as a power in the Teamsters Union.

The newspaper said the committee has subpoenaed Lawrence J. Camie, who quit as head of Teamsters Local 688 in St. Louis. Gibbons succeeded him.

Local 688 merged with Gibbons' United Distribution Workers — changing 688 from a local of 1,000 to 7,000 men.

Since the merger, Gibbons has become an international vice president and right-hand man to Teamster President James R. Hoffa.

Clear Trainman in Collision

Tower Worker Admits He Forgot to Signal One to Stop

STERLINGTON, N.Y. (AP)—A towerman who admitted forgetting to stop one of two Erie Railroad passenger trains that collided yesterday has been cleared of any culpable negligence.

Five persons died and 36 were injured in the head-on crash.

Towerman Fred Roth, 38, Glen Rock, N.J., was cleared in his admitted lapse of memory by Rockland County Coroner R. J. Moses.

★ ★ ★

However, Dist. Atty. John F. Skahen requested county officials to continue their investigation.

Roth said under oath that he had been ordered to stop the westbound train while an eastbound train bypassed a freight.

The train which was to have been held at Suffern, N.Y., four miles east of here, went through Roth's tower without receiving a signal to stop.

"I forgot it," he said.

Later, Roth said, he tried to warn the train by radio but received no answer. A freight train, Roth said, heard the call and answered before the crash.

★ ★ ★

The tracks parallel a stretch of Highway 17 where police cars have trouble receiving radio calls.

The wreck spot is about 40 miles from New York City. Police blame the difficulty on iron ore in rock cuts along the way.

Roth, with the railroad 11 years, was released from questioning after Moses completed his inquiry.

All the dead were aboard the eastbound train bound from Monroe, N.Y., to Hoboken, N.J., This four-car train met the six-car westbound train from Hoboken to Port Jervis, N.Y., with such force that the lead cars were all but fused to one another in a jagged mass of wreckage.

★ ★ ★

The dead passengers were Pauline Cronon, Tuxedo, N.Y., and Robert L. Yochman, 41, Warwick, N.Y.

The other dead were engineer Samuel Nardo, 50, Glen Rock; fireman Michael J. Walsh, 26, Jersey City, N.J.; and ticket collector Charles D. Mitchell, Union City, N.J.

Police Seeking Attacker Who Lost Part of Ear

IDAHO FALLS, Idaho (AP) —It may be fairly easy to identify the man who slashed Wilford Hammon nine times with a knife.

★ ★ ★

Hammon told police from his hospital bed that a man sneaked up behind him in the dark as he was helping a sick friend from a car.

The assailant hit Hammon behind the ear and then cut him twice each on the stomach, face and chest and three times on an arm.

★ ★ ★

In the scuffle, Hammon marked his attacker well by biting off the top of one ear.

Husband, Wife Trade 5 Dogs for Divorce

DENVER (AP) — What price freedom?

For television technician Wayne V. Shafer, 33, it cost five registered dogs, asked by his wife in a suit for divorce.

★ ★ ★

He left the dogs' registration papers on the desk of the Rocky Mountain News with a note saying his wife, Sally, 26, could have them in return for "my freedom."

★ ★ ★

"This is wonderful," said blonde Mrs. Shafer. "He can have a divorce. Now that I have my dogs. I'm happy."



Paul M. Snover

Established In 1898

Farmer-Snover FUNERAL HOME

160 W. Huron St. FE 2-9171

PARKING ON PREMISES

(Advertisement)

What Is Wrong When Prayer Fails?

A strange man in Los Angeles, known as the "Voice of Two Worlds," is offering free of charge to the public, an astonishing Booklet which is a great step toward the answer to this question. The search for clues led to a prolonged study of all the great religions of the world, until at last a surprising new light was thrown upon the entire subject of prayer.

In this new light, even the well known Lord's Prayer acquires astonishing new meaninsg. Hidden between the lines are deep significanses and wonderful truths that do not appear in the words alone. The free booklet points these out and is entitled "The Magic Between the Lines of the Lord's Prayer."

"The Voice of Two Worlds," a well known explorer and geographer," tells of a remarkable system that often leads to almost unbelievable improvement of power of mind, achievement of brilliant business and professional success and new happiness. Others tell of increased bodily strength, magnetic personality, courage and poise. These strange methods were found in the Far East, where in ancient times all the great religions and philosophies of the world originated.

He discloses how he learned rare wisdom and long hidden practices, closely guarded for three thousand years by the sages, which enabled many to perform these amazing feats.

He maintains that these immense powers are latent in all of us, and that methods of using them are now simplified so that they can be used by almost any person with ordinary intelligence.

In his own case, he was brought back to splendid health. He acquired wealth, too, as well as world-wide professional recognition as a leading geographer and map-maker of the Far East.

He wants to tell the whole world what he learned there, under the guidance of the wisest mystics he ever encountered during his twenty-one years in the Far East. He wants many others to experience the greater health and the Power, which there came to him.

For your free copy of this amazing free booklet, entitled "The Magic Between the Lines of the Lord's Prayer," together with other free literature regarding this remarkable system, address the Institute of Mentalphysics, 213 So. Hobart Blvd., Dept. M-331, Los Angeles 4, California. Send no money. Just your name and address on a postcard will do. No obligation. Readers are urged to write promptly, as only a limited number of the free books have been printed.

IMPROVING YOUR HOME?



Home improvements add value to your property, give you more convenient, more comfortable living. You can convert little-used attic or basement space into useful living areas. You can add an extra bathroom, or family room. You can modernize your kitchen. It all adds to the value of your home. It's easy to get up to $2,500 for home improvements at Pontiac State Bank—*you don't need to have your home paid for!*

CHOOSE THE LOAN THAT FITS YOUR NEED

BORROW	MONTHLY INSTALLMENTS 36 MONTHS	24 MONTHS	12 MONTHS
$ 500	$16.39	$ 23.34	$ 44.17
$1000	$31.94	$ 45.89	$ 87.72
$2000	$63.88	$ 91.77	$175.44
$2500	$79.85	$114.71	$219.30

Free Life Insurance Protection With All Home Improvement Loans

LOW BANK RATES
FREE LIFE INSURANCE PROTECTION
FAST SERVICE

23 FINANCIAL SERVICES only at your bank!

when it's a question of money, see your banker first!

PONTIAC STATE BANK

6 CONVENIENT OFFICES

MEMBER F.D.I.C.



New Brunswick Bride wants the best

She says: "There's no room for so-called 'bargains' on a budget. We can't afford to risk our money on products that haven't proved themselves."

She's always satisfied most with a BRAND that's made a NAME for itself!

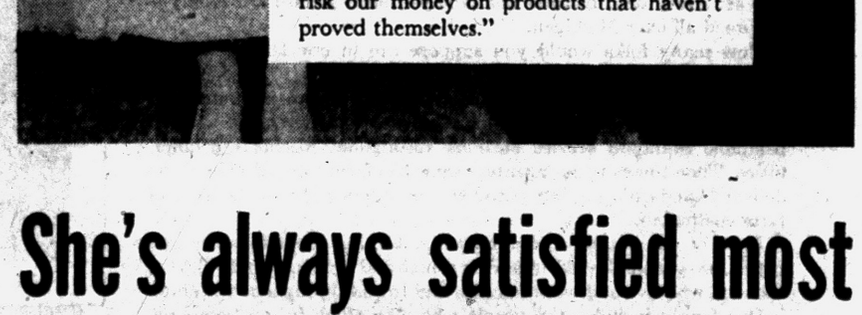

"I MADE IT... and I know that the success of my business depends on how *well* I make it. If people aren't satisfied they'll stop buying. That's why I make sure that only the best materials and workmanship go into any product bearing *my* name."

"I SOLD IT... and I was confident it would please my customers. I've found from experience that well-known brands always do. I don't have the same confidence when I sell an unknown product that hasn't proved itself. I just don't like to take the risk."

"I BOUGHT IT... because I'm completely sold on brand names. The only *real* bargain for me is a product that wears best, works best, or tastes best—a product that does the job I expect from it. In other words, a product with a good brand name."

THE BRANDS YOU SEE ADVERTISED IN THIS NEWSPAPER ARE NAMES YOU CAN TRUST!
They stand firmly behind every product and claim they make
BRAND NAMES FOUNDATION, INC. • 437 FIFTH AVENUE, NEW YORK 16, N. Y.

THE PONTIAC PRESS

Tired of parking a "battlewagon"?

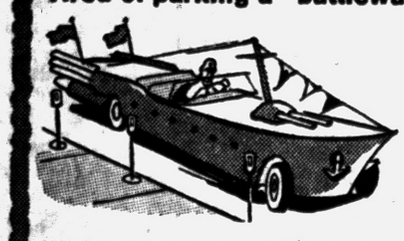

GO Rambler

NOW 7TH IN SALES

Easy to Park, So Economical!

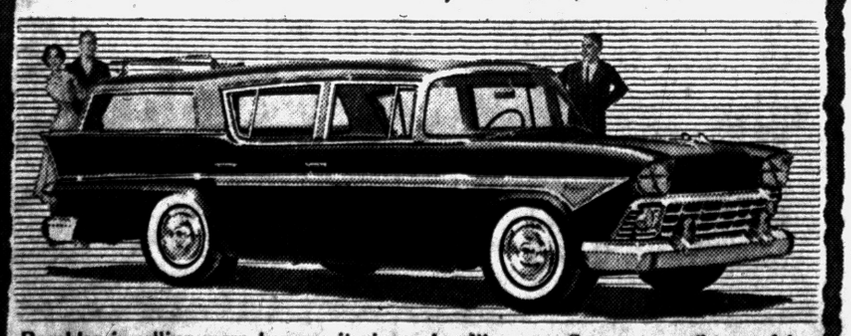

Rambler is selling more because it gives people more of what they want—big car room and comfort, small car economy and handling ease. Save every mile you drive—save when you trade, Rambler is first in resale value. See your Rambler dealer!

PONTIAC: Anderson Rambler, 7551 Auburn Rd., Bill Spence Rambler Sales & Service, 211 So. Saginaw St., Rogers Sales & Service, 695 Auburn Ave. • MILFORD: Engle Motor Sales, 7110 E. Highland Rd. • WALLED LAKE: R & C Motor Sales, 8145 Commerce Road • ROCHESTER: Kaverley Rambler, 420 Main St.

Stabs Sweetheart, Poisons Himself

ANN ARBOR (AP) — A 34-year-old man stabbed his sweetheart to death last night and then committed suicide by poisoning himself in a cafet rehveie t vvits a self in a cafeteria at the University of Michigan Hospital.

Ann Arbor Police Lieut. George Stauch said George Davenport of Ann Arbor, stabbed Lessie B. Jackson, 34, of Ann Arbor, eight times with a six-inch fishing knife. Stauch said Davenport then swallowed cyanide powder, ran from the hospital to a parked car 75 yards away, backed the car into the building and collapsed dead behind the steering wheel.

Miss Jackson, a dishwasher at the hospital, died on an operating table while surgeons were trying to save her life.

Nasser Awards Medal to Soviet Air Officer

CAIRO (AP) — President Nasser granted his government's Republic Medal today to Air Marshal S. I. rudenko, chief of the Soviet air force, to mark his visit to the United Arab Republic.

Rudenko paid a 10-day official visit to Cairo last month.

Nasser also granted medals to five Soviet officers who accompanied Rudenko.

Brilliant Flash Lights Up Hawaiian Skies

U.S. Explodes Another Nuclear Device

HONOLULU (AP)—The United States exploded a nuclear device at Johnston Island today. The brilliant flash lit up Hawaiian skies.

★ ★ ★

U.S. Pacific Command headquarters announced the explosion occurred at 12:30 a.m. Hawaii time.

Rooftop observers in Hawaii saw the flash from the Johnston area, 700 miles southwest of Honolulu, turn to a rose color and gradually fade.

On Aug. 1, a high-level explosion of a nuclear warhead from Johnston startled thousands of Hawaii residents as a mushroom cloud rose in the Hawaiian sky.

★ ★ ★

This morning's blast was not quite so spectacular from Hawaii.

Advance warning of the shot brought thousands of Hawaii residents to their rooftops.

A Weather Bureau spokesman declined to estimate the altitude of this morning's blast. The Bureau said the explosion Aug. 1 was at about 20,000 feet altitude.

Straits Bridge Plans to Fete Millionth Car

ST. IGNACE (AP) — The one millionth vehicle to cross the Straits of Mackinac Bridge is going to be loaded up with prizes.

Chambers of Commerce of Straits communities and the Mackinac Bridge authority are to see to that.

★ ★ ★

Merchants of the area are contributing to a pool of prizes — running from free meals and lodgings to all manner of gifts, including gasoline, oil and grease jobs and merchandise.

The Bridge Authority plans a special memento of some sort which is to be presented by Governor Williams.

★ ★ ★

The estimated date for the millionth car to cross is Aug. 17. As of last Sunday midnight 920,921 cars and trucks had crossed the five-mile span.

Family men: *Here's one life insurance plan that covers your whole family—another great insurance advance by Nationwide!*

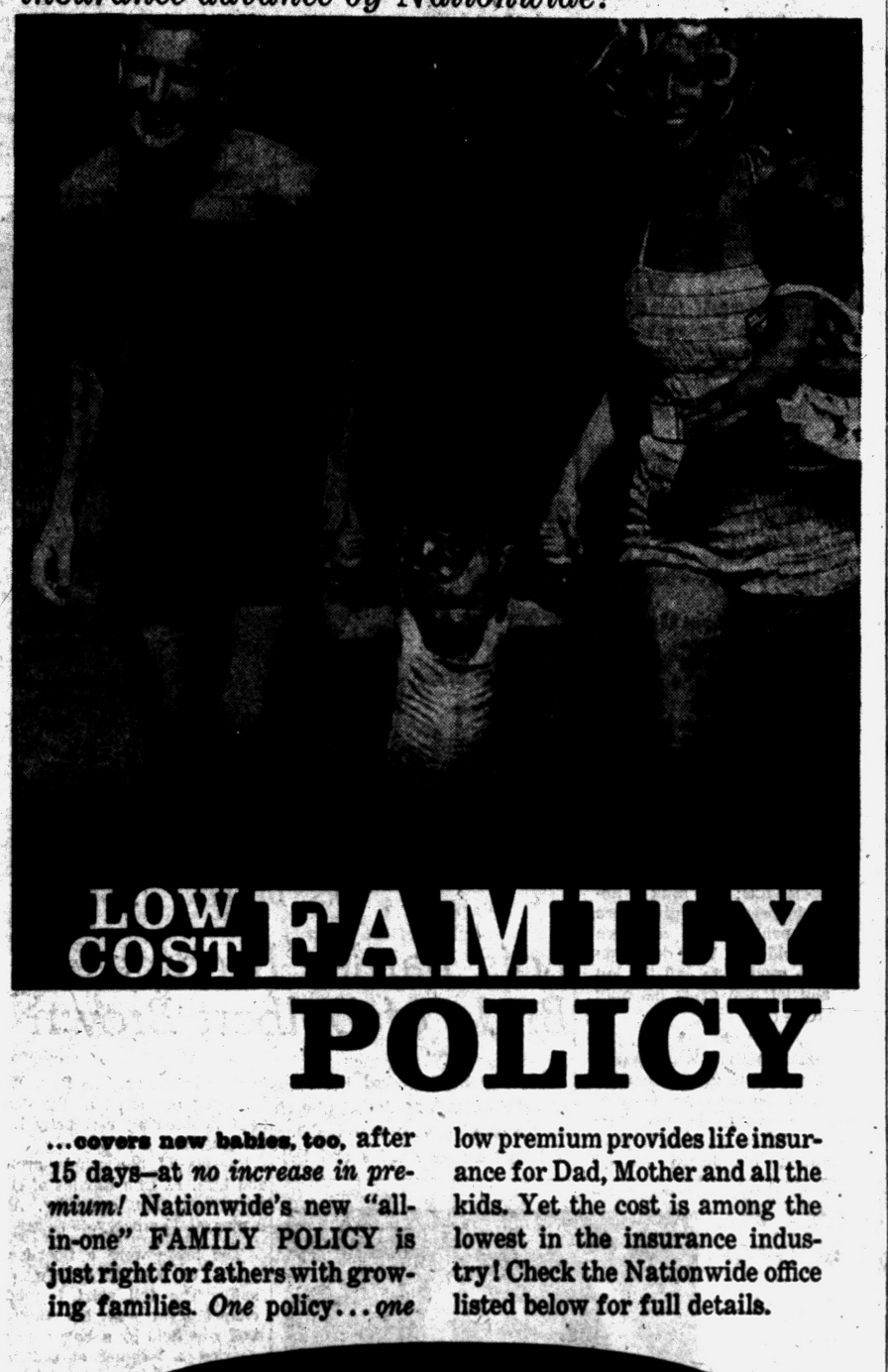

LOW COST FAMILY POLICY

...covers new babies, too, after 15 days—at *no increase in premium!* Nationwide's new "all-in-one" FAMILY POLICY is just right for fathers with growing families. *One* policy... *one* low premium provides life insurance for Dad, Mother and all the kids. Yet the cost is among the lowest in the insurance industry! Check the Nationwide office listed below for full details.

IN SERVICE WITH PEOPLE — NATIONWIDE INSURANCE

William F. Picl
16525 James Couzens Hwy., Detroit, Mich.
Phone: UNiversity 1-9380

NATIONWIDE LIFE INSURANCE COMPANY • HOME OFFICE: COLUMBUS, OHIO

Fascinated by Westerns, Youth Hangs Himself

GRAND HAVEN (AP) — A 13-year-old rural Spring Lake boy's fascination with cowboy movies apparently cost his life.

Craig A. Bradley was found hanging from a tree about 500 feet behind his home yesterday by his parents, Mr. and Mrs. Rex Bradley.

State Police at the Grand Haven post said the boy apparently hanged himself accidentally. They said the boy's parents told them Craig liked to watch cowboy movies and always was experimenting.

Officers theorized the boy was enacting a scene from a cowboy film when he apparently slipped and hung himself.

Says UAW Seeking Labor Dept. Control

LANSING (AP)— A former United Auto Workers representative says the union has set its sights on control of the State Labor Department.

Jesse F. Motsinger of Detroit, who said he was fired by the union two years ago, told legislative investigators yesterday the UAW sought to get "people on their side" appointed to top positions in state agencies dealing with labor.

A House committee headed by Rep. Walter G. Nakkula (R-Gladwin), which is checking into complaints of illegal union activities in the Michigan Employment Security Commission, also heard testimony that:

Workers for Democratic candidates in the Lansing area distributed campaign literature at the MESC's Lansing branch just before the Aug. 5 primary.

A Detroit plant worker successfully filed a claim for unemployment benefits though he was merely on unauthorized leave of absence.

Weather Bureau Picnic Goes On Despite Rain

NASHVILLE, Tenn. (AP)—Yesterday was the day for the Weather Bureau office picnic.

It thundered. It rained. Lightning flashed.

But the storm rolled away in time for the 5 p. m. affair, leaving the woods smelling clean and cool.

Finish Phase of Hall

DETROIT (AP) — A gold spike will be driven into the ground Friday marking erection of the last piece of structural steel in Detroit's giant Cobo Convention Hall. The R.C. Mahon Co. completed the $8,771,000 phase of steel construction in 215 days without loss of man hours due to accidents. The big amphitheatre is due for completion in 1960.

Four Disappear From Camp

Michigan Police Ask Washington, Minnesota Officers for Help

IRONWOOD (AP)—Northern Michigan police are at work on a mystery of transcontinental proportions.

The disappearance of a family of four from a camp site — with food and belongings abandoned—has been under investigation for a week.

★ ★ ★

The puzzle is complicated further by three reported sets of initials for the apparent husband and father.

State Police say the evidence indicates it is the family of A. J. or H. J. or Norman Eckland Hudson of Duluth, Minn., or Seattle, Wash. Authorities of both states have been asked for aid.

The family, including a man, wife and two small children, vanished from a camp site in this city.

★ ★ ★

A picnic table set up with food had been left untouched. A tent, blankets, suitcases and laundry on a clothesline also had been abandoned. But their car was gone.

George Petrusha, camp caretaker, said the man registered Aug. 2 as A. J. Hudson of a Boylston Avenue address in the state of Washington. There is a Boylston Avenue in Seattle.

However, a gas heating receipt in the family belongings was listed in the name of H. J. Hudson with the Boylston address. A social security card was made out to Norman Eckland Hudson of Duluth.

★ ★ ★

Police here say St. Paul, Minn., police have advised them a Norman E. Hudson is sought there as a parole violator from a 10-to-80-year robbery term.

The missing man is described as between 40 and 45 years old. The children are a girl about 5 and a boy about 3.

Edison Substation Fire Cuts Power in Detroit

DETROIT (AP) — Numerous East Side residents were without power for several hours yesterday when a fire and explosions destroyed two transformers at a Detroit Edison Co. substation.

Damages were estimated at several thousand dollars.

The fire broke out when construction workers cut a power cable while installing water lines.

Reports Membership of British Reds Down

LONDON (AP)—Britain's Communist party lost a quarter of its membership after the Hungarian revolt and is down to a postwar low of 25,000, an anti-Communist organization claimed today.

But in a booklet "The British Road to Stalinism," the Industrial Research and Information Services warned that Communist infiltration in unions remains a danger.

Nervous Dog Bites Boy After Missing Tranquilizer

IDAHO FALS, Idaho (AP) — Billy Young had no way of knowing the situation when a barking dog came out to meet him as he pedaled his bicycle past a home here.

The dog bit the boy's ankle.

Mrs. Howard Harper explained to police that the dog usually gets a tranquilizer pill each day to steady its nerves, but the pill had been forgotten.

Carl W. Donelson — Donald H. Johns

You Are Always Welcome Here . . .

The word spreads of the fine facilities and homelike character of the Donelson-Johns Funeral Home. Many who have not seen the entire building now desire to know more about it.

We say to you, "Come, visit us. You are always welcome." We will be happy to have you see all of the facilities of the Donelson-Johns Funeral Home — and to know the services we offer.

Phone FEDERAL 4-4511

Parking On Our Premises

Donelson-Johns FUNERAL HOME

855 WEST HURON ST. PONTIAC

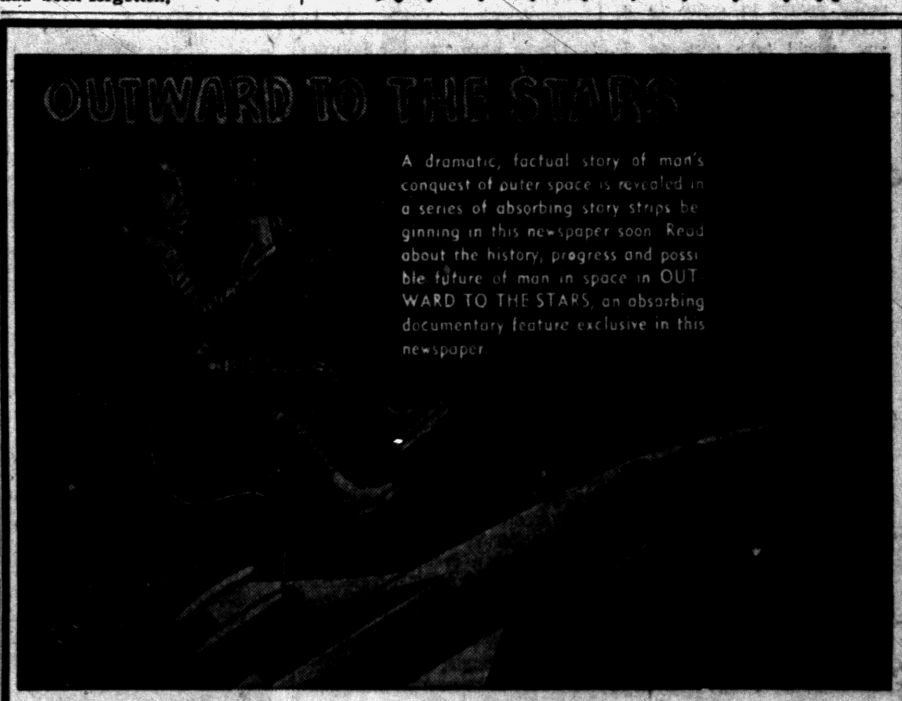

Don't Miss

OUTWARD TO THE STARS

An illustrated, factual story of man's conquest of outer space . . . history, progress, future.

STARTS MONDAY AUGUST 18th

IN

The Pontiac Press

Your Feature-Packed Newspaper

Nearly 55,000 Edsels now on the road!

EDSEL'S DRIVING FOR A FIRST-YEAR SALES RECORD —NOW IS THE TIME FOR WONDERFUL BUYS!

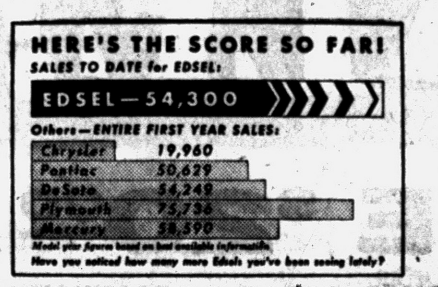

By latest count, nearly 55,000 distinctive new Edsels have appeared on the road in less than a year—a new record for any first-year car in this price class! And now Edsel's shooting for the all-time first-year sales record set by a *low priced* make of car during a high volume year! This means Edsel Dealers are offering such attractive values on every Edsel deal that you can't afford *not* to buy right now!

See your Edsel Dealer *today*. See how little it takes to own a new Edsel with all these advanced features: *New exclusive Teletouch Drive. New 303 or 345 hp V-8 Edsel engine. New self-adjusting brakes. New contour seats.*

EDSEL DIVISION • FORD MOTOR COMPANY

LESS THAN $50 DIFFERENCE BETWEEN EDSEL AND V-8's OF THE THREE LARGEST-SELLING LOW-PRICED CARS!* *Based on comparisons of manufacturers' suggested retail delivered prices.

RUSS DAWSON MOTOR COMPANY

232 S. Saginaw St. Pontiac, Michigan

IN OTHER AREAS SEE YOUR LOCAL EDSEL DEALER

You Can't Leave Them Out

By EMILY POST

"Dear Mrs. Post: We are finding the following situation distressing. As a friendly gesture, we called on some new neighbors. They returned our call. Since that time they have invited a few of us together who called on them, for cocktails. We found we had little in common with them and didn't care to encourage further friendship.

"We ourselves are now giving a large cocktail party and having all of our friends and most of our neighbors. Can we ignore the new ones?"

Answer: If you were giving a very small party, then it would be quite all right not to ask them. But since you are giving so large and general a party, and including most of your neighbors, you would certainly hurt their feelings by leaving them out. After this once you need not ask them again — certainly not to any small parties.

"Dear Mrs. Post: What should one do about taking a present when invited to a party that is actually in celebration of a wedding anniversary, but about which no mention was made on the invitation and therefore probably not known by everyone?"

Answer: Unless they are really invited to come to a wedding anniversary, few, if any, would take presents. I think even those who know would be more likely to send a present to the anniversary couple rather than take one to the party.

MARY KING SALON



ORA OBRECHT
Specializing in Hair Styling and Permanents
Complete Beauty Service
152 N. Perry FE 2-3053



Pontiac Press Photo

Pontiac State Hospital held a reunion for former employes Saturday at the hospital picnic grounds. President of the Alumni Club Mrs. E. K. Vanderlind (left) is shown with fellow officers Mrs. Newman Hetherington, vice president (center), and Ida Ross, secretary.

Married in Baptist Service

Beverly J. McSkulin and Donald L. Lipsey were married Saturday evening at Marimont Baptist Church. The Rev. Philip W. Somers performed the ceremony.

Parents of the couple are Mr. and Mrs. Andrew P. McSkulin of Tennyson avenue and Mrs. James Lawrence of Clarkston.

The bride wore a ballerina-length gown of rose point lace over satin. Her fingertip veil of nylon tulle fell from a headpiece of rose point lace and tulle trimmed with seed pearls and she carried a bouquet of white rosebuds and carnations.

Florence Nyman was maid of honor. She wore a ballerina-length pink nylon dress and carried a bouquet of white rosebuds and carnations.

Irwin Lee Perry was best man.

To receive guests at a reception held in the VFW Hall, Mrs. McSkulin wore a dress of black net over pink with pink accessories. Mrs. Lawrence wore a white dress with pink accessories. Both mothers wore shoulder corsages of pink rosebuds.



Photographed looking over the register of hospital graduates, beginning before the turn of the century, were Mrs. Sarah Ballard of Elizabeth Lake road and Katharine Dwyer of Detroit.

SLIPCOVERS

Give Your Furniture a New Face for Fall . . .



Slipcovers — an Inexpensive Way to Make Your Furniture Look Like New!

Buy Now—Take Advantage of These Prices

We invite you to see our outstanding collection of slipcover fabrics. You will find solids and prints of every type, ranging in price from $2.00 to $4.00 per yard. You will find many fabrics marked down from the original price — in fact, over 1,000 yards at savings of 25% to 50%.

AUGUST SALE

Custom-Made SLIPCOVERS

Cut and fitted by old time craftsmen who learned their trade in the early days by painstaking labor and experience. Their slipcovers can scarcely be distinguished from an upholstered job! Zip-closings, self-corded seams, any kind of pleats you prefer—the Best Job money can buy!

SOFA $2.00 Fabric $60.00

CHAIR $2.00 Fabric $40.00

These prices include fabric, zippers, cord, sales tax, labor—the complete job. We can give you approximately 2 weeks delivery.

Park Right at the Front Door and Shop in Air-Conditioned Comfort

Molls Floor Coverings Draperies Shower Curtains

1666 S. Telegraph FE 4-0516

SALE!

SAVE $20.00

on these POPULAR PRICED SINGER* PORTABLES

An Honest Saving—not a reduction from a fictitious list

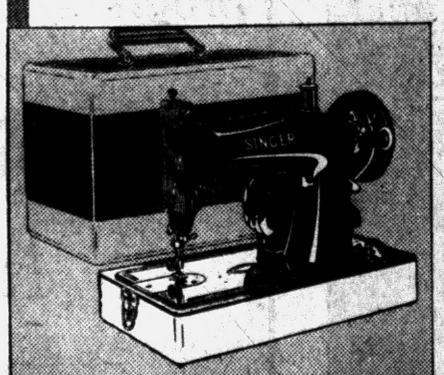

Brand new SINGER Round Bobbin Budget Portable—($99.95 during sale). Backtacks, sews over pins, has handy drop-in bobbin.

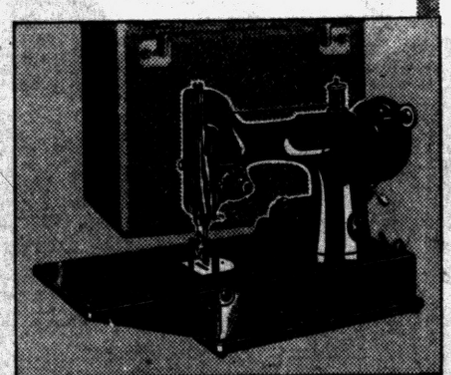

Brand new aluminum FEATHERWEIGHT* (only 11 pounds) handles heaviest sewing tasks with ease. Only $139.75

YOUR CHOICE OF EITHER MACHINE ONLY $10.00 DOWN—$1.33 per week

Handsome Carrying Case, Attachments, SINGER* Sewing Course Included—NO HIDDEN EXTRAS!

*A Trademark of THE SINGER MFG. CO.

SINGER SEWING CENTER

(Listed in phone book under SINGER SEWING MACHINE COMPANY)

DOWNTOWN PONTIAC
102 N. Saginaw St.
FEderal 2-0811

MIRACLE MILE SHOPPING CENTER
Located in J. C. Penney Fabric and Notions Dept.
FEderal 8-9353

Be Glad Wife's Down-to-Earth—Abby

Plants Turning Him Green

By ABIGAIL VAN BUREN

DEAR ABBY: I'm married to one of those women who has a "green thumb." She's got the house, all the windows, and porch (front) and back) so cluttered up with little tiny pots and plants there is no room to turn around in.



ABBY

"The house smells like a funeral parlor and the place looks like a flower shop. She runs around watering morning and night and her conversations are full of African violets (she even belongs to a Club for this one) and the 30 varieties of ivy. How can I get her to give up her indoor gardening and pay me some mind?"

WILTED

DEAR WILTED: Something other than the plants are turning green — appreciate your wife's talent and be glad she has a hobby that is down to earth and keeps her home.

★ ★ ★

"DEAR ABBY: I am just an old man who watches the world go by under his window. I am 78 years old and sit in my rocking chair and see a great many things as my window faces a square where children play.

"Every morning at 10 o'clock one mother comes outside bringing a glass of milk to her 12-year-old son. I can see the poor little fellow turning red because his friends on the block make fun of him. He takes an awful teasing as he chokes down the milk as fast as he can. Doesn't this mother know that she is doing him more harm than good?"

OLD OBSERVER

DEAR OLD: The milk of human kindness would give more nourishment to this sensitive 12-year-old boy. Why don't you tell the mother to call the lad in and let him drink his milk privately?

★ ★ ★

"DEAR ABBY: What makes a man want to grow a beard? It can't be because he dislikes shaving because he spends twice as much time trimming his beard as he would if he took a clean shave. My boy-friend has had his beard for two months now and I don't care for it. At first it was a novelty, but now every time I kiss him it is like falling down on a broom. How can I get him to shave it off?"

NANCY

DEAR NANCY: Kissing a man with a beard must be a ticklish business. Tell him plainly that you are not eager for his beaver.

★ ★ ★

"DEAR ABBY: I am a mother of three children, 8, 6 and 4. My husband deals out very strict punishment when the children disobey and that is my problem. He tells them they are not to leave the house for a full day. That means he goes to work and leaves them with me to listen to their complaints and arguments and crying all day.

"I think if he is going to put this kind of punishment on the kids he should stay home and see that it is enforced and not leave it for me to do. I have plenty of work around here without being a policeman. Please tell me how to explain it to him."

NO POLICEMAN

DEAR NO: Explain it to HIM, as you have explained it to me. There must be a way your husband can punish the children without also punishing you!

★ ★ ★

CONFIDENTIAL TO B.B. We have heads on us for the same reason that pins do. To keep us from going too far. Simmer down!



Lois Lourene Bartles and Delbert Irvin Brown were married Sunday afternoon at Oakland Park Methodist Church. Parents of the couple are Mr. and Mrs. E. Don Bartles and Mr. and Mrs. Albert Brown.

MRS. DELBERT I. BROWN

Lois Bartles Becomes Bride of Delbert Brown

White gladioli banked the altar at Oakland Park Methodist Church for the Sunday afternoon wedding of Lois Lourene Bartles and Delbert Irvin Brown. The Rev. James W. Deeg officiated at the candlelight double-ring ceremony before 300 guests.

Parents of the couple are Mr. and Mrs. E. Don Bartles of Oliver street and Mr. and Mrs. Albert Brown of Newberry.

The bride wore a floor-length gown of Chantilly lace over satin. The full skirt formed a chapel train and her fingertip veil was held by a lace cap. She carried a bouquet of red rosebuds on a white prayer book.

Mrs. Ruth Malek of Kalamazoo was matron of honor. She wore a ballerina-length dress of silver blue silk organza. Her short white tulle veil was held by a headpiece of irridescent sequins.

★ ★ ★

Carol Smith of Kalamazoo and Mary Lee Brown, the bride's cousin, were bridesmaids. They wore matching dresses of pink and aqua silk organza with matching accessories and carried cascade bouquets of pink gladioli.

SISTER TAKES PART

The bride's sister, Ruth Bartles was junior bridesmaid. She wore a ballerina-length dress of white nylon over yellow silk with white accessories and carried a cascade bouquet of white and yellow gladioli.

Father of the bridegroom, Albert Brown was best man. Ushers were the bridegroom's brother, Donald Brown of Newberry; his cousin, Robert Brown, also of Newberry; the bride's cousin, Ralph Grubb, and her brother, Raymond Jones of Walled Lake.

Following a reception held in the church parlors, the couple left for a trip through northern Michigan. The new Mrs. Brown was wearing a white linen dress with red accessories and the red roses from her bridal bouquet. They will live in Kalamazoo.

★ ★ ★

For her daughter's wedding, Mrs. Bartles wore a dress of gray lace over pink silk with pink accessories and a pink carnation corsage. Mrs. Brown wore a pink lace dress with white accessories and a corsage of pink carnations.

The bride is attending Bronson Methodist Hospital School of Nursing, Kalamazoo.



Married Saturday evening in First Baptist Church were Shirley Webb and Fred J. Burt. Parents of the couple are Mrs. Thomas Webb and Fred Burt.

MRS. FRED J. BURT

Wed in Double-Ring Rite

Married Saturday evening at First Baptist Church were Shirley Webb and Fred J. Burt. The Rev. William Miles officiated at the double-ring candlelight ceremony.

The bride, of Mt. Vernon street, is the daughter of Mrs. Tom Webb of Dexter, Mo. The bridegroom is the son of Fred Burt of Brighton.

For her wedding, the bride wore a floor length gown of Chantilly lace and nylon tulle. Her fingertip veil of silk illusion was held by a crown of iridescent sequins and pearls, and she carried a bouquet of glamellias centered with roses and stephanotis.

Mrs. Geraldine Temples, the bride's sister, was matron of honor. Mrs. Betty Gillespie, of Brighton, sister of the bridegroom, and Mrs. Dorothy Cascone served as bridesmaids. The attendants wore identical ballerina-length dresses of green chiffon over taffeta with matching picture hats.

The matron of honor carried a basket arrangement of green and white carnations and green gladioli and the bridesmaids carried baskets of white carnations and gladioli.

★ ★ ★

Cathy Carey, the bridegroom's niece, was flower girl. She wore a dress of white chiffon over taffeta identical to those worn by the attendants and carried a basket of green and white rose petals.

Ross Griswold of Brighton was best man, and ushers were Don Armstrong and Dennis Lewis, both of South Lyon. Michael Wonfor, the bridegroom's nephew, was ringbearer.

Following a reception at Amvets Hall, the couple left for a honeymoon to Quebec, Canada, and Martha's Vineyard, Mass.

They will live in Alexander City, Ala., where Mr. Burt is employed as plant manager of Vagabond Coach Manufacturing Co. He attended Michigan State University.

Hosts to Alpha Unit

Mr. and Mrs. Homer Tinney were hosts at their Elizabeth Lake road home Sunday for the annual picnic of Alpha Chapter of Beta Theta Phi Sorority. Forty-six members and guests attended.



Dr. Stanley W. Black
—OPTOMETRIST—
Now Located at
3513 ELIZABETH LAKE RD.
1 Block West of M-59
Corner of Cass Lake Road, Pontiac
OVER MAC'S DRUG STORE
Formerly of Rochester
EVENINGS BY APPOINTMENT
Phone FE 2-2362 Closed Wednesday

Expert Watch and Jewelry Repair

Sallan Jewelers

FE 2-5812 88 S. Saginaw

No Great Pain

Nose Surgery Most Common Type

By JOSEPHINE LOWMAN

Yesterday I mentioned the fact that letters from readers show that many of them are interested in having information about rhinoplasty, or improvement in the shape of a nose, and in dermabrasion and sandpaper surgery for the removal of scars and freckles and other skin defects.

Many of you have asked for details concerning the nose operation, how long it takes, whether or not it leaves scars, and so forth. In order to get answers for you I went to the American Society of Plastic and Reconstructive Surgery. Here are the facts, straight from these experts.

Any nose which looks abnormal, which is out of proportion to the rest of the face, which is crooked, humped, hooked or too broad can be improved. Least success is to be expected when the nose is unusually heavy or fleshy or covered with coarse skin around the tip.

The operation, called rhinoplasty, never is performed before adolescence. Usually surgeons wait until a girl is 17 and a boy 18 because by then the nose cartilage is completely developed. Youngsters who develop early can be operated on about six months before these ages.

Rhinoplasty leaves no external scars because all of the cutting is done inside the nose. Working blind with ingenious instruments, the surgeon removes excess bone and cartilage. He sometimes fractures and resets bones and removes cartilage and fat from the tip of the nose. Saddle deformities are corrected by insertion of a cartilage graft to the bone.

Time is needed for the swelling to diminish, the blood supply to become normally reestablished and for the inside scars to become less angry. The schedule is somewhat like this: The patient is operated on under local anesthesia which has been preceded by massive sedation to make him drowsy. He remains in the hospital from two to five days. Bandages are usually kept on for a week or more.

When the bandage is removed the nose often is swollen and discolored, with black and blue marks extending upward toward the eyes. After two weeks the patient looks normal enough to return to school or job.

In three to four weeks he may start to swim or engage in other athletics. Some swelling persists for two months. In six months to a year the nose settles down to its permanent form.

This may sound rugged, but actually no great pain is involved, and this operation is the most frequently performed of the cosmetic operations.

★ ★ ★

Tomorrow: How to select a competent plastic surgeon.

Joann Singleton Is Wed



MRS. R. G. BEIELER III

Joann Singleton and Rudolph G. Beieler III were married Saturday evening at St. Mark Evangelical and Reformed Church. The 6 o'clock ceremony was performed before 300 guests.

★ ★ ★

Parents of the couple are Mr. and Mrs. James H. Singleton of North East Boulevard and Mr. and Mrs. Rudolph Beieler Jr. of Saginaw.

The bride wore a floor-length taffeta gown featuring a fitted bodice, long tapered sleeves, a portrait neckline with a standing collar and a tulle skirt. A pearl tiara held her silk illusion fingertip veil and she carried a colonial bouquet of roses and stephanotis.

Wanda Carter was maid of honor. She wore a ballerina-length gown of coral silk organza with scoop neckline and fitted bodice, and a matching headpiece. She carried a colonial bouquet of carnations and roses.

★ ★ ★

Brenda Singleton, the bride's sister, was junior bridesmaid. She wore a gown of silk organdy over taffeta with a scoop neckline and carried a bouquet of carnations and roses.

Best man was Clark Harmon of Saginaw. Ushers were Joseph Brady and Ronald Beieler, the bridegroom's brother of Saginaw.

Following a reception at Coffman's Party House, the couple left for a honeymoon to northern Michigan. They will live in Saginaw.

★ ★ ★

Mrs. Singleton wore a pink nylon and taffeta dress for her daughter's wedding and Mrs. Beieler wore a pink silk shantung dress with pink accessories.

State Hospital Event Planned

An all-day affair for patients at Pontiac State Hospital is being planned by the hospital staff for Aug. 19.

John Ivory will present a horse show featuring a polo exhibition, and a picnic is planned as highlights for the day.

37 Attend Reunion

Thirty-seven members were present at the annual Cove reunion held Saturday at Murphy Park. Next year's reunion will be held at Hastings.

More juice can be extracted from lemons and oranges by warming them for a few moments under the hot water faucet before squeezing them. No vitamins are lost in the process.

Carol Easton Reveals Plans

Carol Anne Easton, who will marry William A. Rookard Aug. 30, will have her sister, Sandra Easton, as maid of honor. Bridesmaids will be Merry Lee Mussen of Milford and Linda Easton. Lou Ann Taber of Springport will be flower girl.

Parents of the couple are Mr. and Mrs. Earl Easton of Cooper street and Mrs. Betty Lee Rookard of Denver, Colo.

Lace, Tweed Mated for Fall

Unexpected fabric combinations are in fashion for fall. Designer Paul Parnes shows versatile costumes in wool, except for the alencon lace top on the tweed dress.

With the jacket on, it's a perfect outfit for street-wear and goes on into the evening with the jacket removed.

Other Parnes costumes have skirt, jacket and over-blouse in lace.

Roises Host Meeting

Mr. and Mrs. Harold Roise were hosts at their new home on South Shore drive, Watkins Lake, Sunday for a family gathering. The group voted to have an annual family gathering.

Bride-to-Be Is Honored at Shower

Martha Varney, who will wed James Chalmers Sept. 27 at First Presbyterian Church, was honored at a bridal shower Monday evening at the Pioneer drive home of Mrs. Paul Benson.

Parents of the couple are Mr. and Mrs. Chester Varney of Nelson street and Mrs. Alice Chalmers of Battle Creek.

Guests attending were Mrs. Varney, Mrs. Joseph Edwards, Mrs. John Duggan, Mrs. Bryan French, Mrs. Charles Borst, Mrs. Rose Mecredy, Mrs. Ralph Rouse and Mrs. Claude Winter.

Other guests included Mrs. Willard Bennett, Mrs. Harry Manus, Mrs. Leon Wolverton, Mrs. John Hubbard, Mrs. Bert Curtis of Rochester and Mrs. Harold Cragher of Cicero, Ill.

Shower Honors Miss Willard

Marjorie Willard, who will marry Carl Tomlinson Aug. 23, was honored at a linen shower Friday evening at the Lincolnshire street home of Mrs. John Driscoll. Mrs. Leon Hickerson was cohostess.

Parents of the couple are Mr. and Mrs. Orson B. Willard of Mapleleaf street and the Clyde E. Tomlinsons of Hillcrest street.

Bryans to Celebrate

Friends are invited to attend the 25th wedding anniversary celebration this evening of the George Bryans. The affair will be held at the Bryan home on North Anderson street, from 7 until 9:30.

Gold Star Groups to Mark Victory Day

The combined committees of Gold Star Mothers and Gold Star Wives will hold their 10th annual Victory Day service at the Four Freedoms Memorial, White Chapel Memorial Cemetery, Sunday afternoon at 3 o'clock.

Congressman William S. Broomfield will be the speaker of the day and state Senator John Swainson will be master of ceremonies.

SPECIALISTS
• Manicuring • Styling
• Facials • Arches
Rosann's Beauty Salon
1481 Baldwin (6 Doors N. of Walton)
FE 2-0376 (Nights) OR 2-7767

STOP LOOKING AT LIFE THROUGH "COFFEE CUP EYES"!

Does the caffein in coffee cause you tension? Sleeplessness? "Coffee Cup Eyes?" Then discover this new kind of caffein-free coffee. Enjoy real, rich, robust flavor . . . without tension or sleeplessness . . . in new Instant Siesta!



SWITCH TO NEW INSTANT SIESTA COFFEE

97% Caffein Free
Another Fine Product of Standard Brands Inc.

Classic Pictures in NEEDLEPOINT
Complete NEW SELECTION of New Yarn Stock
All the latest vibrant shades for your knitting
It's Not Too Early to Start Your Christmas Projects
The Knitting Needle
452 W. Huron St. FE 5-1330

YOUR BIRDS WILL DO BETTER ON TASKER'S BIRD SEEDS
•
Tasker's Seeds
FE 5-6261
63 W. Huron St.

Contact Lenses
VISION at your finger-tips
DR. B. R. BERMAN
Optometrist
17 N. Saginaw FE 4-7071



A
Final Clearance
ENTIRE SUMMER STOCK
Dresses
Shorts
Swim Suits
Skirts
Jewelry
Blouses
1/2 off
Alvin's
Park Free Rear of Store
HURON at TELEGRAPH
Mon., Thurs. and Fri., 10-9—Tues., Wed., Sat., 10-6—Sun., 2 to 5

Roosevelt Hotel
is fast becoming
PONTIAC'S HOME FOR RETIRED FOLKS
Folks appreciate our home-like accommodations with the convenience of being right downtown where things are happening. No need to travel for entertainment.
Why don't you stop in our air-conditioned atmosphere, have a look at one of our spacious rooms, then ask and be amazed by our down-to-earth downtown prices for retired folks.
For further information, phone federal 5-8126

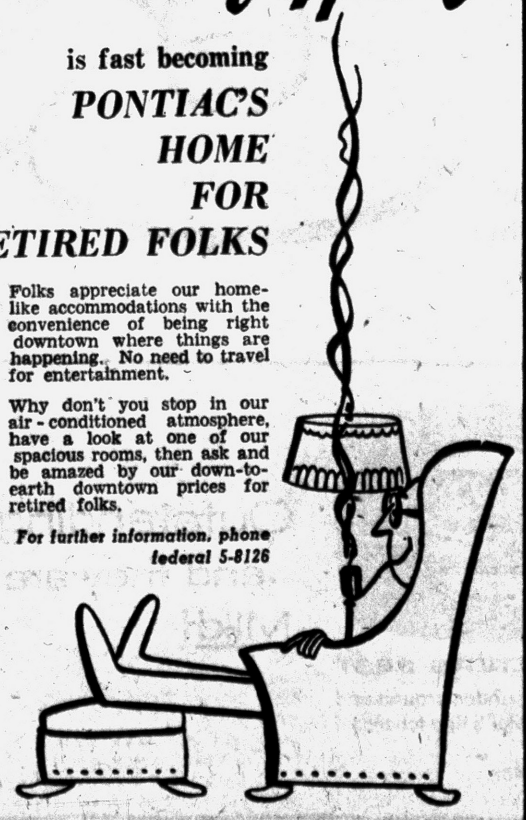

WIGGS August Sale . . .
. . . for superior quality and value

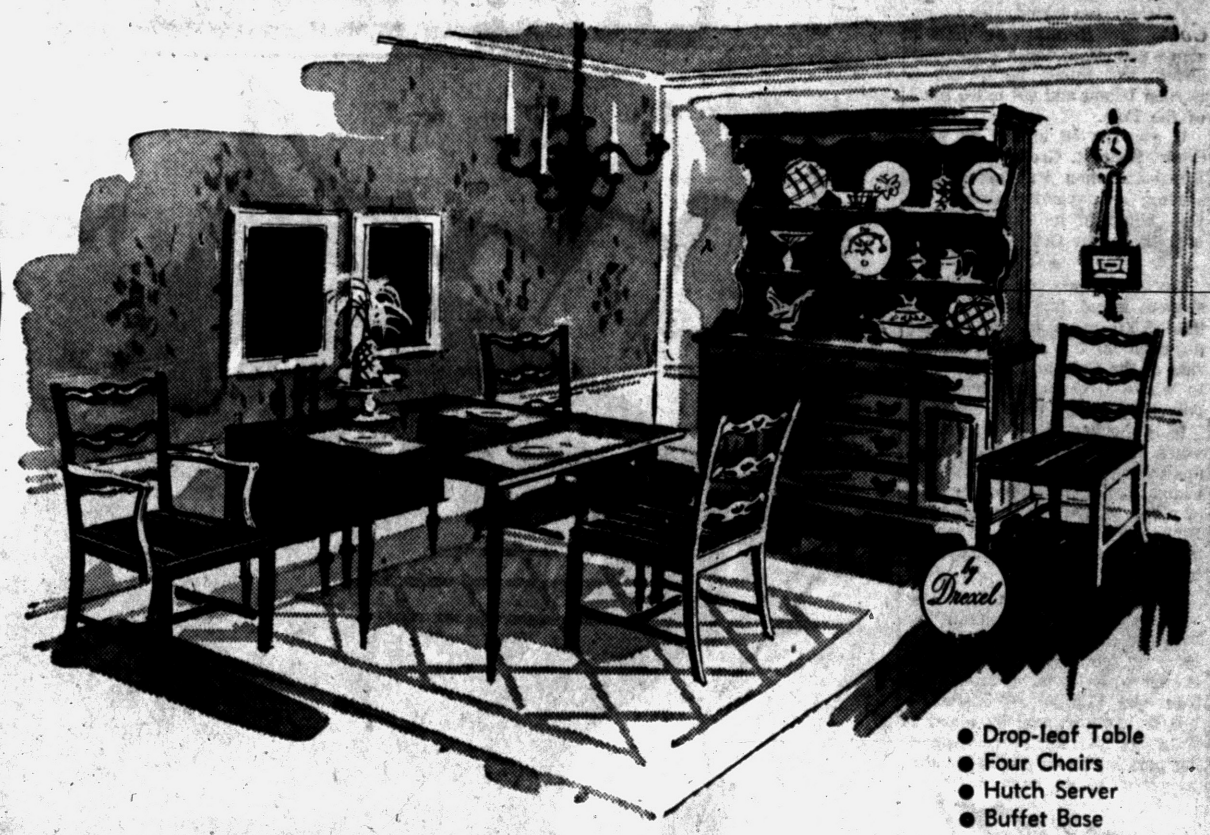

• Drop-leaf Table
• Four Chairs
• Hutch Server
• Buffet Base

During our traditional August Sale our entire stock of fine furniture is reduced at least 10% — many items much more! Big reductions on many lamps, tables, pictures and wall decor. And special savings on fine china, crystal, gifts, and decorative accessories.

And, if we don't have the furniture items you want in stock — we'll Special Order any piece from the manufacturer — at the August Sale saving of 10%.

USE WIGGS DEFERRED PAYMENT PLAN

Drexel Litchfield
SOLID MAPLE DINING ROOM ENSEMBLE
Beautiful reproductions of classic Colonial heirlooms, hand-crafted in fine solid rock maple, and hand-rubbed to a lovely "aged" patina! This superior dining group can bring many years of pleasure and service to your home. **Ensemble includes Drop-Leaf Extension Table, Hutch Server (not shown), Buffet (base only), and Four Chairs** .....
Original Price $617
$395.00

SOFAS
$395.00 Foam rubber davenport, Trilok cover in rust and grey stripe — exceptionally well-made and durable — wonderful for den or family room, and NOW ONLY... $169.50
$479.00 2-Pc. Sectional Wing Sofa, foam cushioned, brown tweed cover $349.00
$450.00 King size curved foam rubber Sofa, button back, fern green cover $225.00
$295.00 Shaw Wing Davenport, Provincial print cover $198.50

ODD BEDS
$95.00 Drexel Litchfield Double Bed in solid maple $59.50
$84.00 Drexel Pine Double Bed, cannon-ball design $59.50
$59.00 Solid Cherry Double Bed, panel headboard, open spindle footboard $39.50

CHAIR
$169.50 Wing Chair — foam cushioned, coral tweed cover... $99.75

CHEST
$119.00 Beautiful solid cherry chest, hand-decorated in early American design—ideal for use in entry hall, as a server in dining room, or for use in family room, bedroom or den... $69.95

Open Monday and Friday 'til 9
• WIGGS •
24 WEST HURON ST.

Hearing Scheduled in Baby-Truck Trade

TULSA, Okla. (AP)—A preliminary hearing has been scheduled for Aug. 21 for three persons held on child desertion charges in the swapping of a 5-month-old boy.

Held in lieu of $5,000 bond each are Richard Readdy, 26, Shamokin, Pa., and his wife Helen Margaret, 20. They pleaded innocent yesterday to charges of child desertion.

★ ★ ★

Jesse L. Burger, 41, El Dorado Springs, Mo., is held on a $2,500 bond after pleading innocent to a charge of aiding and abetting the Readdys in their alleged offense.

Paul Andrew, 5-month-old son of the Readdys, is at the Tulsa Juvenile Shelter, his future still undetermined.

★ ★ ★

The Pennsylvania couple is accused of trading the infant to Burger for the man's 1957 pickup truck.

The swap allegedly occurred after Burger, en route to Tulsa, picked up the young, jobless, almost broke couple as they hitchhiked to California.

★ ★ ★

In Shamokin the woman's father, William Murphy, said he wants the child if granted custody. He added: "I will be glad to make a home for my daughter, her husband and the baby if they want to come home. I think they are confused and mixed up and need someone to look out after them."

Gromyko Presence Promises Lusty U.N. Fireworks Show

By United Press International

Nomination of Andrei Gromyko, Soviet foreign minister, to head Moscow's delegation to the special U. N. General Assembly promises almost as much Russian fireworks as might have been the case had the boss man himself Nikita Khrushchev taken the job.

The dour-faced but rather good-looking Gromyko is well known to Americans who probably always will think of him as Russia's "nyet" man. He practically played a record of "nyets" — no's — during the days he was a regular U. N. performer for the Kremlin.

STILL BOY WONDER

Gromyko was for years and to a good extent still is, a boy wonder of Russian diplomacy. He was only 34 when he was appointed Soviet ambassador to Washington in 1943, the youngest big power ambassador ever sent to the U. S.

He is 49 now, having been born July 18, 1909, in the little Byelorussian village of Gromyki, from which his name is derived.

Because of his name — "Grom" is the Russian word for thunder — he often has been called "The Thunderer." He doesn't actually often thunder, though his voice is deep in tone. His approach, rather, is cold, stern.

As Americans know from his long U. N. tenure, Gromyko rarely smiles, and no one can more persistently and grimly hammer away at a point. Yet he has a dry sense of humor, and a sharp wit.

He hasn't much patience with anecdotes — once telling an interviewer who asked for "an anecdote about yourself" that "my personality doesn't interest me."

But anecdotes are told of him nonetheless. He once, asked about the truth of an article about himself in the New York Times, replied that "About half is true and half is false, and since The Times is a balanced newpaper that is to be expected."

MOLOTOV HIS EX-BOSS

For many years, Gromyko's boss was Mr. Ironpants himself, V. M. Molotov. He studied the master well, for with the possible exception of Molotov the U.S.S.R. has produced no more hard, unyielding, no-retreat diplomat.

In Western parlance, Gromyko would be called the type of Kremlin diplomat who hews to "the line." He has no reputation as a policy-maker. But as an executor of policy, he has few peers.

Gromyko is credited with a brilliant mind. He was still a child when the Bolshevik revolution erupted, but gained the attention of Russia's leaders by his outstanding scholastic record at the Soviet Institute of economics.

★ ★ ★

He was shunted quickly into the paths of diplomacy, was an apt and diligent student, and was not quite 30 when he was sent to Washington the first time as counsellor at the Soviet embassy.

His progress was little short of sensational. At 34 he became U. S. ambassador; he was at Tehran, Yalta and Potsdam with Stalin. Then in the early post-war era he went to the U. N. where his walkout from the debate over the Iranian crisis added a phrase to the language.

A walkout from such conferences is known to this day as "pulling a Gromyko."

CALLED BACK IN '48

In May, 1948, he was called back to Moscow as deputy foreign minister. He was the Kremlin's spokesman at the abortive big four deputy foreign ministers' conference in Paris in 1951.

The same year, at San Francisco, he fought angrily and loudly — albeit unsuccessfully — to block the signing of the Japanese peace treaty.

Gromyko next, and fairly briefly, was the Soviet's ambassador to London, then back home to Moscow as first deputy foreign minister.

★ ★ ★

He has been a Soviet chief spokesman at virtually every major international conference, whether at London, Geneva, Paris, Belgrade, New Delhi, or at U.N. headquarters. He became foreign minister in February, 1957.

Not the least testimony to Gromyko's astuteness is the fact of his survival during years of major upheaval and bitter dispute within Kremlin ranks.

His old mentor, Molotov, is on the far sidelines in remote Outer Mongolia, but Gromyko remains powerfully in the center stream.

★ ★ ★

Gromyko has kept his private life private but has seemed a devoted family man. Mrs. Gromyko normally acts as his official hostess and often accompanies him on his missions.

They have two children, a son, Anatoly, 27, snub-nosed like his father, and a daughter, blond Emily, 21.

First radio telegraph service transmitted over the water between San Francisco and Honolulu was put into operation in 1912.

Scientists Dance on Ice as Blimp Circles Island

By HUGH MULLIGAN

Associated Press Correspondent representing the combined American Press.

IN NAVY BLIMP OVER FLETCHER ICE ISLAND (Delayed) (AP) — Bearded scientists waved and danced in the icy streets Monday when the Navy's Arctic-hopping blimp appeared over this floating ice island.

It was their first visual contact with the outside world since the last plane landed here in June. Despite a heavy layer of white fog, pilot Henry Collins of Conshohocken, Pa., brought the huge silver airship low enough to circle the camp several times and make a mail drop.

★ ★ ★

Parka clad men poured out of the one story huts as the oil skin packets fluttered down to the gray blue ice.

Fletchers Ice Island, also known as T-3, is a 45-square mile chunk of ice drifting in the Arctic Ocean about 160 miles northwest of Borden Island and 600 miles south of the Pole.

It was spotted in 1947 by Wing Cmdr. Keith R. Greenaway of the Royal Canadian Air Force. He is serving as navigator aboard the U.S. blimp in its current cruise over the Arctic Ocean.

★ ★ ★

Since its discovery, the kidney shaped island has drifted more than 3,000 miles in a clockwise direction on the North American side of the Pole and is now close to where Greenaway, then on a polar flight, first photographed it.

It is moving at the rate of 1.2 miles a day. Col. Joe Fletcher of the U.S. Air Force, for whom the island is named, made the first airplane landing on the island in 1952 to set up a scientific station that has been operated intermittently since.

★ ★ ★

The island actually is an iceberg 160 feet thick but only about 15 to 30 feet above the water. It is believed to have broken off from the Ellesmere ice shelf.

It is now occupied by about 24 scientists and Air Force supporting personnel who man a weather station and conduct research in oceanography, meteorology, earth sciences and ionospheric measurements in connection with the International Geophysical Year.

Rio de Janeiro and Sao Paulo, major population centers, have erected what may be the world's tallest reinforced concrete buildings.

Childbearing Rate Zooms

Census Bureau Reports 22 Pct. Rise in Fertility Since 1950

WASHINGTON (AP) — American women now in their childbearing years have 22 per cent more children on the average than in 1950, the Census Bureau said today.

Each 1,000 women between the ages of 15 and 44 averaged 1,696 children at the time of the most recent survey, in March 1957, the bureau said. In 1950 the average was 1,395.

★ ★ ★

The report said the gain in average number of children was greatest among women 40 to 44 years old. It noted they "lived through their years of maximum child bearing during the war and postwar years, when birth rates were especially high."

In March 1957, Census said, women 35-44 already had borne more children, on the average, than women 45-49.

★ ★ ★

"This is the first time the fertility rate for an age group still in the reproductive period has exceeded that of a group already beyond the reproductive period," the report said.

Fertility was highest in rural-farm areas, it said, with the number of children born alive by each 1,000 women averaging 2,275 compared with 1,504 in urban areas.

★ ★ ★

Nonwhites continued to bear more children than whites, Census reported. It said the number of children ever born per 1000 nonwhite women of child bearing age increased by 366 to 1,990. The increase among whites was 271 to 1,637.

The report also showed that increases in fertility were greatest among the lower income groups.

The electric self starter for automobiles dates back to 1911. It was invented in Detroit by C. F. Kettering, prominent automotive engineer.

Weaving Driver Drunk—or Just on Tranquilizers?

CINCINNATI, Ohio (AP)—That motorist whose car was weaving erratically may not have been drunk—just tranquilized.

That's the idea of a University of Cincinnati psychologist, Dr. Alfred Kristofferson, who has started a study of how tranquilizer pills affect a man's ability to drive.

He said Sunday, the question is not whether tranquilizers interfere with driving but whether a medical dose interferes to the extent that driving becomes dangerous.

He is conducting tests at the university's psychology laboratory.

The participants take a series of two to four two-hour sessions on tranquilizer, or alcohol, or nothing.

The tests measure reaction time, steadiness and ability to steer.

2 Draft Boards Call 15 Men During July

Pontiac Draft Boards No. 65 and 67 reported 15 area men were drafted through their offices during the month of July.

★ ★ ★

Over half of the county total was from Pontiac. The local draftees were: William M. DeRousse, of 650 W. Walton Blvd.; Charles J. Robinson, of 469 Wyoming St.; James R. Kissock, of 118 Summit St.; Robert A. Leinenger, of 53 Oakhill St.; Bennie C. Kirksey, of 297 Rapid St.; Billie J. Brooks, of 349 Oakland Ave.; Julius T. Polk, of 607 Franklin Rd.; and Edelmiro Reyes Jr., of 180 E. Pike St.

Other draftees from Oakland County were: Robert C. Jones, of Avon Township; John L. Weber, of Walled Lake; Gordon W. Eckles, of Holly; Thomas A. Trisch, of Rochester; and Gene F. Stigall, of Clarkston.

★ ★ ★

Rounding out the list of July draftees were Gordon B. Rice, of Drayton Plains; and Loy W. Limbaugh, of Pontiac Township.

India Wars on Malaria

NEW DELHI — India is starting a campaign to eradicate malaria with the help of the United States Technical Co-operation Administration, which will make $38,400,000 available over the next three years.

S G

No Production Line . . .

Families calling to assist them at the time of death can expect sincere, honest and unhurried counsel in making final arrangeemnts. We won't slight anyone!

Sparks Griffin
FUNERAL HOME

"Thoughtful Service"

Two Locations to Serve You

46 Williams St.
Pontiac
FE 2-5841

3530 Auburn Rd.
Auburn Heights
FE 4-1579

(Advertisement) (Advertisement)

Stops Constipation Due to "Aging Colon"

New laxative discovery re-creates 3 essentials for normal regularity.

As you grow older, the internal muscles of your colon wall also age, lose the strength that propels waste from the body. Stagnant bowel contents become so dry and shrunken that they fail to stimulate the urge to purge.

Relief, doctors say, lies in a new laxative principle. Old-style bulks and moisteners may create gas, take 3 or 4 days for relief. Old-style salts and drugs cramp and gripe the entire system. Of all laxatives, only new COLONAID gives you its special 3-way relief that works only on the lower colon (area of constipation).

(1) COLONAID moisturizes dry, hardened waste for easy passage without pain or strain. (2) COLONAID's unequalled rebulking action helps retone flabby colon muscles. (3) And COLONAID acts gently, on the nerve reflexes that stimulate the vital "mass movement" of your lower colon.

COLONAID relieves even chronic constipation overnight; is so gentle it was hospital proved safe even for expectant mothers. And COLONAID won't interfere with absorption of vitamins or other food nutrients. Get COLONAID today! Introductory size 43¢.

AT LAST!

A Decaffeinated Coffee with the

RICH RICH RICH FLAVOR



ICE CAN'T KILL!

It's here at last! The first decaffeinated coffee that can pass the iced coffee test! Thanks to a remarkable discovery, new Instant Siesta is so *full-flavored, true-flavored, rich-flavored* . . . even ice can't kill its incomparable taste. Enjoy new Siesta as often as you like. It's delicious *iced* . . . delicious *hot* . . . yet it *can't keep you awake!*

New Instant SIESTA COFFEE



97% Caffein Free

Another Fine Product of Standard Brands Inc.

GET SATISFYING FLAVOR...

So friendly to your taste!

No flat "filtered-out" flavor!
No dry "smoked-out" taste!



You can light either end!

© A. T. Co.

See how Pall Mall's greater length of fine tobaccos filters the smoke and makes it mild—but does not filter out that satisfying flavor!

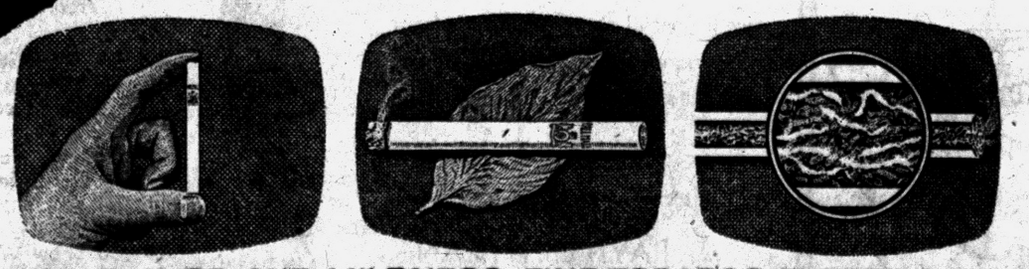

FOR FLAVOR AND MILDNESS, FINE TOBACCO FILTERS BEST

1 You get greater length of the finest tobaccos money can buy
2 Pall Mall's greater length filters the smoke naturally..
3 Filters it over, under, around and through Pall Mall's fine tobaccos!

Product of The American Tobacco Company — "Tobacco is our middle name"

Outstanding ...and they are Mild!

THE PONTIAC PRESS

TUESDAY, AUGUST 12, 1958 PONTIAC, MICHIGAN, THIRTEEN

OK Construction Contract for New Troy Post Office

Hoping to Start in Three Weeks

$75,000 Building Will Be Near City Hall at Livernois, Wattlee

TROY — Sherwood Shaver, Troy postmaster, announced the Post Office Department has awarded the contract for construction of the city's new $75,000 post office at Livernois and Wattles roads, near the City Hall.

Construction will begin in about three weeks, according to Herb Chernick, a spokesman for Jerome Building Co. of Detroit which received the contract. Completion is expected around Nov. 15, he said.

PAVED PARKING LOTS

The building will have 5,800 square feet. There will be a loading dock at the rear and paved parking lots at the front and rear of the building for both employes and patrons.

The building will be of brick construction and the lobby will be paneled in live oak. It will have tile floors throughout.

Shaver also said Troy will have carrier service for the first time with service for about 80 per cent of the city's residents.

★ ★ ★

Troy currently gets its mail from Birmingham, Royal Oak, Rochester and other nearby community post offices.

Address changes probably will be handled in "lots," Sherwood said. The post office will notify magazines and other publishing firms for all subscribers.

In some instances, he said, this might mean several thousand address changes being submitted at once.

Troy's present post office is located on Livernois road, just south of 19-Mile road. The new one will take its place.



PLAN BENEFIT TEA — Discussing final arrangements for Friday's Garden Tea at the Westbrook Court home of Mrs. Philo D. Wright are (from left) Mrs. Anthony Foley of Vernon drive, Westwood Village, social chairman; Mrs. James E. Meagher of Edgewood Park drive, Pontiac, co-chairman of the party, and Mrs. Wright. The tea will benefit the new monastery of the Cloistered Dominican Nuns of the Blessed Sacrament.

Pontiac Press Photo

Peach Festival Plans Approved

Romeo Village Council OKs Closing of Streets for Parades

ROMEO—Most of the business handled by the Romeo Village last night concerned village obligations relative to the annual Peach Festival celebration to be held over the Labor Day weekend.

★ ★ ★

Trustees okayed closing the streets along which the children's and floral parades will pass on Labor Day.

They also granted the Festival Board's request to string advertising banners over Main street after permission is obtained from the State Highway Department.

Councilmen then voted to allocate $125 from village funds to pay the auxiliary policemen needed for duty over the three-day holiday weekend. This amount is added to the $100 contributed annually by the Romeo Lions Club for the same purpose.

★ ★ ★

Village Engineer John McMahon reported that asphalting of Tillson and Benjiman streets is scheduled to begin on Friday.

Ancient Persian Art Lacks Appreciation

KANSAS CITY, Mo. (UPI) — Police were thrown in a tailspin recently when a Persian ceramic bowl made in 1603 disappeared mysteriously from a hotel corridor here following an exhibition of Iranian art at an exclusive Kansas City store.

★ ★ ★

The disappearance was solved when Ellen K. Haugen, an entertainer, told investigating officers she had picked up a package outside her hotel door, believing it to be an inexpensive lamp she had purchased from the store.

Miss Haugen unwrapped the package, revealing the 350-year-old art treasure which its owner, San Francisco art dealer C. R. Mayeri, had left in the hallway.

Miss Haugen was not impressed when she inspected the bowl, valued at $3,000.

★ ★ ★

"I'd rather have my $3.98 lamp than that thing," she remarked.



DARLENE DAHL

Mr. and Mrs. A. R. Dahl of 4824 Elizabeth Lake Rd., Waterford Township, have announced the engagement of their daughter, Darlene Rae, to Raymond S. Pasternak, son of Mr. and Mrs. Joseph Pasternak of 190 Wendelton Rd., Birmingham. No date has been set for the wedding.

Southfield Board OKs Bid

Awards School Contract

SOUTHFIELD — A contract of $111,243 for additions and alterations to the John Grace Elementary School at Eight Mile road and Grand River, was awarded to the Chissus Construction Co. of Birmingham at the regular meeting of the Southfield Board of Education last night.

★ ★ ★

J. D. Naylor and Company's low bid of $36,600 was accepted by the Board for installation of plumbing and heating at the school. The Fred W. Moore Electric Company was given a $14,295 contract for electrical work at the new addition.

Construction will begin immediately.

The Board authorized issuance of $960,000 in school bonds. This is part of the $4 million approved by voters 14 months ago for construction and maintenance of school buildings.

The awarding of bids for installation of a fence at the Lederle School was postponed until next Monday's meeting for further consideration of objections by residents living near the school.

★ ★ ★

The Detroit Bank and Trust Co. bid of 1.48 per cent interest on a $300,000 loan was accepted by the Board. The money would be used for general operating expenses. This was the only bid.

Son to Goldwyn Jr.

HOLLYWOOD (AP)—Film producer Sam Goldwyn Jr. and his wife, the former Jenifer Howard, have a new son. A boy, John, was born to the couple last weekend at St. John's Hospital, Santa Monica. They have a boy, 4, and girl, 7.

Got First Rail Charter

NEWARK — John Stevens in 1815 received the first American railroad charter, from the State of New Jersey.

Shirley Jean Cross Wed in Pontiac

AUBURN HEIGHTS — The marriage of Shirley Jean Cross to Dudley H. Moore Jr. was solemnized Saturday morning at the St. Vincent De Paul Church, Pontiac. The rite was performed by the Rev. Fabian Weber before an altar decorated with white gladioli.

The bride is the daughter of Mr. and Mrs. Leonard Cross of 145 Juniper St. Parents of the bridegroom are Mr. and Mrs. Dudley H. Moore of 3906 Auburn Ave.

★ ★ ★

For her wedding the new Mrs. Moore chose a floor-length gown of nylon tulle and Alencon lace. It featured a Sabrina neckline, fitted bodice and bouffant skirt, lace chapel train and short sleeves with gauntlets. Her fingertip veil was attached to a lace cap and she carried a bouquet of white gladioli centered by a white orchid with a purple center.

Matron of honor was the bride's sister, Mrs. Patricia A. Starkey of Auburn Heights. Attendants were Phyllis Upchurch of Auburn Heights, Roberta Hammond of St. Louis, Mo., and Moskoula Athanas of Pontiac.

Wallace Barber was the best man and ushers were William Rogers of Jackson, cousin of the bridegroom, James Bendig, Gino Apolloni, Gary Shores, and Edward Slaughter, all of Pontiac.



MRS. DUDLEY H. MOORE JR.

★ ★ ★

The reception was held in the evening at the American Legion Hall in Auburn Heights.

Following their honeymoon trip to Lewiston, the newlyweds will make their home in Pontiac.

Illuminated Dial Aids Phone Calls at Night

NORTHLAKE, Ill. (AP) — An illuminated telephone dial has been developed.

It takes the guess work and eyestrain out of night-time telephone dialing in an unlighted room. The design incorporates a "Panelescent" lamp as the source of light that shows through translucent numerals and letters.

No bulbs, tubes, filaments or cathodes are required in this lamp. It consists of a porcelainized steel sheet with a ceramic-phosphor coating. It utilizes the principle of electroluminescence — the creation of light through the excitation of certain phosphors placed in an electric field.

Developed by Sylvania Electric Products, Inc., the lamp is said to have a useful life of 30,000 hours.

Chemist Sparks Pioneer Project

Conducts Early Class on TV in Basic Russian as Aid to Scientists

SCHENECTADY, N.Y. (AP) — A research chemist here is engaged on a pioneer television project he hopes will ignite sparks of understanding in the dark void between the United States and Russia.

Twice a week since February Dr. Irving Bengelsdorf has been a lonely trail-blazer on a unique TV program. Bengelsdorf teaches Russian. His half-hour classes begin at 6:30 a.m. The response has been tremendous.

★ ★ ★

"The results have been astonishing," Bengelsdorf says. "When we planned the program we figured that maybe we'd end up with the best educated milkmen in the country. Imagine — basic Russian at 6:30! But after we got started — well — it was amazing."

"My original goal," Bengelsdorf continues, "was to help scientific personnel establish a mastery of the Russian alphabet so that it didn't look strange, and to build up a fairly good vocabulary of Russian technical terms."

Backed by Station WRGB-TV, the Mohawk-Hudson Council on Educational Television and the Eastern New York Section of the American Chemical Society, the program ran for 12 weeks, Tuesday and Thursdays. Before the classes actually got under way Bengelsdorf got his first jolt.

"We also asked a New York publisher to have about 200 copies of a textbook ready for sale in February. The day after the first class we had 1,000 requests."

"When we announced our plans for the program we thought about 250 people might write in for our free guide sheet," he says. "Well, about 4,500 people wrote in.

Tea Will Help Build Dominican Cloister

WESTWOOD — Mrs. Philo D. Wright will open her home at 28446 Wesbrook Ct. for a garden tea from 2 to 6 p.m. Friday to benefit the Cloistered Dominican Nuns of the Monastery of Blessed Sacrament.

A new monastery will be built at 13-Mile and Middlebelt Rds., replacing the present one at Oakland avenue near Boston boulevard, Detroit.

★ ★ ★

Built back near the turn of the century, the old monastery once was considered "far out in the suburbs." Time, however, has taken its toll of the building and industry has engulfed this once secluded spot.

The tea is being sponsored by friends of the monastery and the Infant of Prague Guild, an auxiliary organized to assist the nuns. The guild is affiliated with the Council of Catholic Women's Federation. Mrs. Wright is a member of its board of directors.

Guild President Mrs. Clarence A. Chapman, known in this area for her work with the Oakland County Citizens Committee and Catholic Social Service Council, has appointed Mrs. John B. Picard of Hickory Grove road as party chairman. She is being assisted by Mrs. James E. Meagher of Edgewood drive, Pontiac.

Some 5,000 invitations have been sent out.



MR. AND MRS. ROBERT J. BURNETT

Baptist Ceremony Joins Couple in Lake Orion

LAKE ORION — First Baptist Church in Lake Orion was the scene of the Saturday evening marriage of Norma Jean Leach to Robert J. Burnett. Performing the rite was the Rev. Walter Ballagh.

The bride is the daughter of Mr. and Mrs. Arnold Leach of 3357 Indianwood Rd. Parents of the bridegroom are Mr. and Mrs. Marion Burnett of 249 Lapeer St.

For her wedding, the new Mrs. Burnett chose a floor-length gown of Schieffli French embroidery, featuring a scalloped V-neckline, long, hand-tapered sleeves and fitted basque waistline. A headpiece of sequins and pearls held a fingertip veil and she carried a colonial bouquet centered by two white orchids.

Maid of honor was Rose Marie Foster of Lake Orion. Attendants were Lois Beach of Farmington, cousin of the bride; Patricia Leach of Yale, cousin of the bride; Marlene Burnett of Lake Orion, sister of the bridegroom, and Betty Lou Murray, also of Lake Orion.

Serving as best man was the bride's brother, Larry. Ushers were Eric Bothwell, David Ballagh, Philip Bogert and Jeff Snarey, all of Lake Orion.

The reception was held in the basement of the church following the wedding.

★ ★ ★

The newlyweds will make their home at 82 Conklin Rd., Lake Orion, when they return from their honeymoon in Colorado.

Early Whaling Ships Noted Details in Log

SUMMIT, N.J. (AP) — The schooner Iris of New Bedford, Mass. plied the Atlantic and Pacific some 20 years before the American Civil War. She was captained by George B. Spooner.

Spooner's granddaughter, Mrs. J. M. Rose, has the ship's log. Much of the Iris' time was devoted to whaling but the men weren't busy enough to stay out of trouble.

On one occasion, Spooner wrote: "At 4 p.m. a disturbance arose between the mate and one of the boatswains. He gave some most abusive language. Likewise, he clinched the captain and struck at the mate. At 5 p.m. put the gentleman in irons and put him in the sun for safekeeping. It is hard but fair."



MRS. ROBERT L. ACTON

Ferol Ann Patrix and Robert Acton Wed in Royal Oak

DRAYTON PLAINS — Nuptial vows were repeated Saturday afternoon at the Reorganized Church of Latter Day Saints, Royal Oak, by Ferol Ann Patrix and Robert L. Acton. The double-ring rite was performed by the Rev. Gene Swanson.

The bride is the daughter of Mr. and Mrs. Charles Patrix of 3476 Levee St., Drayton Plains. Parents of the bridegroom are Mr. and Mrs. William P. Acton of 2283 N. Livernois Rd., Troy.

Given in marriage by her father, the bride wore a gown of nylon tulle featuring a basque waistline, long, hand-tapered sleeves, Queen Anne collar and a chapel train. Her fingertip veil was of French illusion silk.

Maid of honor was Miss Donna Barrett of Clawson, and attendants were Gail Acton of Troy, and Sue Parkin and Peggy Ferbitz, both of Clawson.

★ ★ ★

Ronald Morse of Birmingham was best man. Ushers were Edward Acton of Clawson; William and Lowell Acton, both of Troy, and Joel Patrix of Drayton Plains.

Ringbearer was James Haggety and flower girl was Charlynn Patrix.

A reception was held in the evening at the Royal Oak American Legion Hall.

Following a two-week honeymoon trip to northern Michigan, the newlyweds will make their home in Clawson, where the bridegroom teaches high school.

Fire prevention authorities declare that it is a matter of statistical record that at least 90 per cent of all fires in the U. S. could be prevented.



CAROL FRANCE

Mr. and Mrs. Mahlon J. France of 3540 Hatfield St., Waterford Township, have announced the engagement of their daughter, Carol Dawn, to Gerald N. Head, son of Mr. and Mrs. Ernest Head of Cedar Hill, Tenn. A Dec. 20 wedding is planned.

THE BIGGEST ATTRACTION YET AT MIRACLE MILE SHOPPING CENTER

STARTS TODAY!

FREE Paul A. Miller's Big Top WILD ANIMAL CIRCUS

AUG. 12th - 17th

Show Time: Tues. Thru Sat., 2:30, 7:30, 9:30—Sunday 2.30, 4:30, 9:30

Special Show Saturday 10:30 A.M.

HELD AT

MIRACLE MILE SHOPPING CENTER

S. TELEGRAPH at SQUARE LAKE RD.

All Stores Open by 10 A. M. 'til 9 P. M. Daily

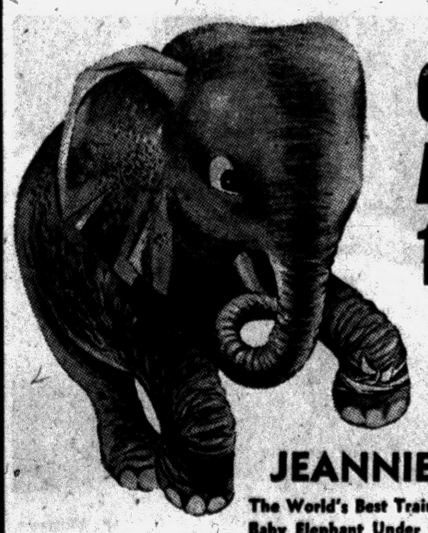

JEANNIE

The World's Best Trained Baby Elephant Under the Direction of Mrs. Terrell Jacobs

CLOWNS... AERIALISTS and 14 Thrill RIDES



A spectacular 6-day event that means real fun for the entire family . . . FREE for everyone. Thrilling, chilling performances by some of the best acts in the business . . . Fire Eaters, Sword Swallowers, Knife Throwers and many, many more.

Complimentary Discount Ride Tickets May Be Obtained from Stores at Miracle Mile Shopping Center with Each $1 Purchase!

(This Ticket and 10c Good for Any 25c Ride)



From the Press Box

BY BRUNO L. KEARNS
Sports Editor, Pontiac Press

Contrary to complaint of many sports fans that the baseball season starts too early and lasts too long, the Major Leagues have announced that the 1959 schedule will start earlier and finish later.

The National League will open April 9th and the American League will start April 10th and run the season through 171 days next year.

Most likely this will mean an earlier training camp and exhibition season and after the regular campaign ends September 27, 1959 the poor sports fan will have the delirious task of flicking his television sets between the World Series and the football "game-of-the-week" in mid-October.

It would seem that the Majors would realize that stuffing too much baseball down the throats of the average sports fan is like eating beans for three meals a day for thirty days.

By September, as evidenced by an Associated Press poll, except in cities where a team is still in pennant contention, baseball is pushed out of the sports pages by football across the country.

And actually, only the World Series saves baseball as far as headline attention goes. It's hardly worth the cost of the baseballs to open the gates for five or six hundred fans, which is often the crowd noted at the end of box scores late in the season.

DOUBLEHEADERS ARE MARATHONS

Even the length of the games themselves aren't helping the situation by such marathons as Sunday at Briggs Stadium when the Tigers and the White Sox started at 1:30 and finished seven hours and eight minutes later at 8.38 p.m.

A crowd of 21,000 watched the first pitch and just about 10,000 were left when the winning run scored in the bottom of the 12th.

For the out-of-town fan this would mean starting out for Briggs Stadium about 11:00 a.m. and getting home about 10:00 p.m.

★ ★ ★

Sitting for the most part of 11 hours makes the fan thankful for one thing—the 7th inning stretch to get the blood circulating again.

Today, spectator sports have to concede the great boom in participation sports. More people are playing golf and tennis, the beaches are crowded, there are more boaters, water skiers, skin divers plus a dozen and more other summer activities.

When baseball decides to plan its schedule to allow the sports fan time to once again become spectator and participant, giving him time to get home and play nine holes, it will regain some of its diminishing returns.

★ ★ ★

Since the Lions will have to share Briggs Stadium with the Tigers a little longer next year, how about a different type doubleheader?

Let the Tigers play the Indians in the first attraction, and after a half-hour break to re-line the field, we'll watch the Lions and the Browns.

Silly? Who says so!

Victory Over Braves Has Pirate Fans Talking to Themselves

'Fever?'—Pittsburgh Has Got It

PITTSBURGH (AP) — "Goodness gracious."

That was the Pirate fan talking to himself as he left Forbes Field last night.

★ ★ ★

That's frequently a sign of a baseball ailment called pennant fever. The onset is apt to be particularly violent in places where it hasn't been seen for a long time, like in Pittsburgh.

The Pirates had just stopped a 9th inning rally to defeat the Milwaukee Braves 6-4 and whittle the National League lead down to six games.

Pittsburgh and San Francisco are tied for second now and Pirate fans are dazzled.

★ ★ ★

However, manager Danny Murtaugh doesn't have the fever, at least not yet. He may get a touch of it after tonight should the Pirates repeat over the Braves.

Cincinnati and Philadelphia split a pair in the only other NL games scheduled. The Redlegs won the completion of a June 1 suspended game 12-11 in 13 innings. The Phils won the regulation game 5-4 in 10 innings.

★ ★ ★

"We're not talking pennant," Murtaugh said in the clubhouse. "We'll take our games day by day. Milwaukee has a terrific ball club."

A season record crowd of 38,938, second largest for a night game in the history of Forbes Field, roared, cheered and sweated it out with the Pirates.

They let out a big yell as Joe Adcock's fly ended the ninth-inning Braves' rally at three runs.

★ ★ ★

One of the fans, Joe L. Brown, the club's general manager, went to the dressing room to congratulate winning pitcher Bob Friend and others.

He had to wait. Bob's teammates had the same idea.

"Gee, I felt good tonight," Friend said. My fast ball was going good. I felt strong."

Friend, who had a 4-hit shutout going to the eighth inning, earned his 15th victory of the season. He has lost 12.

The loser, Warren Spahn, only other National League pitcher who has 15 triumphs, wasn't as talkative as Friend. He sat glumly at his locker, as did the rest of the Braves, studying his eighth defeat.

Manager Fred Haney dressed quickly. He wanted to get away from the gloomy atmosphere. He talked as he fixed his tie.

★ ★ ★

"We couldn't get enough runs. Friend pitched quite a ball game."

The red-hot Pirates, winners in 16 of their last 21 games, close out the two-game series with the Braves tonight and then go on the road for a swing through the West.

Pirate officials are looking for an even bigger crowd tonight. The whole town seems steamed up with the idea the Bucs have a chance. This is the vital series.

★ ★ ★

A throwing error by losing reliever Dick Farrell enabled Frank Robinson to scoot home from first with the tie-breaking run for the Reds in the opener. The game was tied 11-all with Cincinnati at bat in the ninth when the Sunday curfew fell in June. Joe Nuxhall won it in relief.

★ ★ ★

A walk, fielder's choice and Willie Jones' single gave the nightcap to the Phils after Ed Bailey's two-run homer had tied it 4-all in the ninth for the Reds. Willard Schmidt lost it in relief while Don Cardwell (2-0) went all the way for his second victory over the Reds.



AP Wirephoto

NO HELP WANTED — Gail Harris and Charley Lau (12) run into each other as they attempt to catch a pop foul off the bat of Roger Maris of Kansas City in their game at Briggs Stadium yesterday. No help was needed from the fans, but Harris dropped the ball after getting bumped by Lau. The Tigers won the game, 3-2.

48,309 See Colts' Intra-Squad Game

BALTIMORE (AP)—A crowd of 48,309 football fans turned out Monday night to watch the annual Baltimore Colts' intra-squad game won in the closing minutes on a 9-yard touchdown run by Jack Call.

Call scored with 3 minutes and 19 seconds to play to give the Whites a 10-7 victory over the Blues in a battle featuring good defensive play by both teams.

Burton Wins Qualifying

Bada Ready to Defend City Golf Championship

It looks like Paul Bada is ready to make a stout defense of his City Medal Play Golf Championship this weekend at Pontiac Municipal course.

While 54 other local golfers were trying to qualify last Saturday over Municipal's tricky layout, Bada, exempt from qualifying, was breezing around the 5,689-yard layout just for practice.

All the sharp-shooting redhead did was fire a sizzling three-under-par 66, three strokes better than the leading qualifiers, to let his challengers know that he's set and waiting for them.

A. K. Burton captured medalist honors in a sudden-death playoff with Bob Gaines after the two players finished their regulation 18-hole rounds with par 69s.

★ ★ ★

Burton ended the playoff on the north side's 292-yard 1st hole with a par four as Gaines slipped to a bogey five. Burton's scorecard read 34-35, the same as par, while Gaines shot 36-33.

Twenty-two others also made the grade in Saturday's trials with Butler Cooper and Bob Anderson deadlocking for 3rd place at 70.

The 24 qualifiers will join past champions and other exempt shotmakers this Saturday and Sunday for the city's annual 36-hole title chase.

Bada won the City crown for the 2nd time a year ago at Municipal, beating Publinx champ Mike Andonian and MSU golfer Jack Reynolds in a playoff.

Saturday's results:

QUALIFYING SCORES

A. K. Burton	34-35—69
Bob Gaines	36-33—69
Butler Cooper	70
R. Anderson	70
Columbus Burton	71
Cass Tarchalski	71
Nick Shorter	71
Dick DeWitt	72
Ralph MUrphy	72
Glenn Vallance	72
Rube Wideman	72
Chuck Barker	73
K. Catlett	73
Joe Gaines	73
Al Papazian	73
Jim Pembroke	73
Joe Burgdorf	74
Steve Condon	74
Gene Harry	74
Nick Berson	75
Brinker	75
M. O'Shaughnessey	75
Dick Robertson	76
Tom Thum	76

NON-QUALIFYING SCORES

Norm Craven—76; Lou Sach—76; Carl Rose—76; Sam Coleman—77; Bob Isrigg—77; Ken Oppeneer—77; R. Runyon—77; Ed McNamara—77; Charlie Whipple—77; H. Daniels—78; Andy Lindsey—78; Stan Savage—78; B. Myers—78; R. Hausman—79; Jim Pettiford—79; G. Wasnak—79; H. Law—79; Al Bornak—80; E. Smith—80; Chet Reynolds—80; Gene Wright—80; S. Holmquist—81; B. Jackson—81; D. Warren—81; N. Thompson—81; Al Emsley—83; Ted Piga—85; J. Jancsarek Jr.—87; P. Johnson, no card; D. Penney, no card.

Bunning Breaks 'No-Hit Jinx'

Tiger Pitcher Wins 1st Game Since July 20

Jim Gets Help in 9th From Aguirre to Gain 3-2 Decision

DETROIT (UPI)—It took better than three weeks but slim Jim Bunning finally won his first game since throwing the Major Leagues' only no-hitter of the season, beating Kansas City 3-2.

A "jinx" has surrounded tossing a no-hit game and Bunning surely was counted as one of the victims. He almost didn't make it again due to Frank House's home run.

Home run pitches were a source of irritation for the lanky right hander last year when he set a club record for gopher balls while winning 20 games. He's thrown 20 this season or one every 7.1 innings.

Prior to his July 20 no-hitter against the Boston Red Sox, Bunning held a 2-0 lead over New York and lost 3-2 on Jerry Lumpe's three-run homer.

★ ★ ★

Then, in his first start after the no-hitter, he held a 5-0 lead over the Yanks until homers by Marv Throneberry and Yogi Berra wiped out the margin and New York went on to win.

Facing the Red Sox in his next start, Detroit gave Bunning a 4-0 lead. Ted Williams erased it with a grand slammer. Against Baltimore he led 5-0 until Willy Miranda belted a solo homer — his first in two seasons—and Gus Triandos walloped a grand slam.

Bunning tried again last week against Cleveland and was losing 1-0 when rain forced postponement of the game.

★ ★ ★

Bunning was cruising behind a 3-0 lead yesterday, had struck out eight, walked only two and yielded only four singles going into the ninth.

He got dangerous slugger Bob Cerv on a fly. But Hector Lopez doubled off the left field wall. Bunning retired Hal Smith on a long fly and then came ex-Tiger Frank House.

House rifled a shot into the right field stands and Bunning stalked the mound in disgust. He lost his poise, as he has after every homer, and walked pinch hitter Whitey Herzog. Bill Norman motioned in Hank Aguirre who got pinch hitter Harry Chiti on a fly to Al Kaline to preserve the victory.

Bunning himself drove in what proved to be the winning run when the Tigers did all their scoring off Bob Grim with two down in the fourth.

Tiger Box Score

KANSAS CITY	ab	r	h	bi	DETROIT	ab	r	h	bi
Tuttle cf	3	0	1	0	Kuenn cf	4	0	0	0
bMartyn cf	1	0	1	0	Bertoia 3b	4	0	0	0
Maris rf	3	0	0	0	Kaline rf	4	0	0	0
Gorman p	0	0	0	0	Harris 1b	4	0	2	0
Ward 3b	3	0	0	0	Maxwell lf	3	1	1	0
Cerv lf	4	0	1	0	Groth lf	0	0	0	0
Lopez 2b	4	1	1	0	Bolling 2b	3	1	2	0
Smith 1b	4	0	1	0	Lau c	4	1	1	1
House c	4	1	1	2	Veal ss	3	0	2	1
DeM'stri ss	3	0	0	0	Bunning p	2	0	1	1
cHerzog	0	0	0	0	Aguirre p	0	0	0	0
Grim p	2	0	0	0	Totals	31-3-9-3			
Herbert p	0	0	0	0					
aSimpson rf	1	0	0	0					
dChiti	1	0	0	0					
Totals	33-2-6-2								

a—Popped out for Herbert in 8th; b—Singled for Tuttle in 8th; c—Walked for DeMaestri in 9th; d—Flied out for Simpson in 9th.

Kansas City	000 000 002—2
Detroit	000 300 00x—3

E—None. PO-A—Kansas City 24-11, Detroit 27-7. DP—DeMaestri and Smith. LOB—Kansas City 7, Detroit 7.
2B—Lopez. HR—House. S—Bunning.

	IP	H	R	ER	BB	SO
Grim (L, 1-4)	4 2-3	9	3	3	1	1
Herbert	2 1-3	0	0	0	1	1
Gorman	1	0	0	0	0	0
Bunning (W, 9-7)	8 2-3	6	2	2	3	8
Aguirre	1-3	0	0	0	0	0

U—Tabacchi, Paparella, Stewart, Runge
T—2:43. A—7,107.

Cubs Blank San Diego

SAN DIEGO, Calif. (AP) — The Chicago Cubs defeated San Diego of the Pacific Coast League 8-0 in an exhibition game last night. Moe Drabowsky and Bob Anderson held the losers to six hits.

SPORTS

2nd Place in AL Deadlocked

Chisox, Bosox Tied

By The Associated Press

Now that the big guns of his Chicago White Sox pitching staff have begn to fire, Al Lopez may yet extend his amazing record of never finishing worse than second as a manager.

Lopez hasn't much else to shoot for in his 11th year as a skipper. His usual hopes of swiping the American League pennant from the New York Yankees were junked long ago, when aces Billy Pierce and Dick Donovan and a trade-bolstered staff misfired.

Nice guy Al was last two months ago, seven games shy of second, 14 back of the leading Yankees. Pierce, a 20-game winner in 1956 and 1957, was 4-5. Donovan was 2-7.

Now the White Sox have squeezed into a second place tie with Boston — with Donovan winning six in a row and Pierce winning eight of 11 in that climb from the cellar.

★ ★ ★

Pierce pulled the White Sox even with Boston last night, winning 3-1 at Cleveland while the Red Sox lost 6-3 at Washington. It left the White Sox 15 games behind New York, however, despite Baltimore's 3-2 and 9-3 sweep over the Yankees in a day-night doubleheader.

Pierce (12-8) gave up seven hits, walked but one and struck out seven. He had a two-hit shutout until the seventh, when ex-teammate Minnie Minoso slammed his 16th home run. Minoso, who also doubled, was the only injun with an extra-base hit off the little southpaw, who now has beaten every club in league in his turnabout.

The Orioles scored five runs in the nightcap first, three unearned, off loser Johnny Kucks (7-5) and rolled as ex-Yankee Gene Woodling went 5-for-5 and drove in three runs, one with a homer. Johnson (4-7) struck out five and retired 10 of the last 11 he faced in his first complete game since June 6. He blanked the Yanks after Mickey Mantle's two-run, fifth-inning homer.

It was the Mick's 32nd, keeping Pace with Boston's Jack Jensen and Washington's Roy Sievers for the AL lead. Jensen and Sievers matched two-run shots in the fourth inning, but Sievers added a winning RBI single in the fifth off loser Bill Monbouquette. Jim Lemon hit his 24th homer for the Senators. Reliever Vito Valentinetti won his first start of the season, with the mop up help of Dick Hyde.

Homers Play Part in Avon Loop Play

Home runs by Macurek and Linkler led Nike to an 18-4 victory over Parkdale Nazarene in the Avondale Church League yesterday. Joe McGuinnis hit one for Parkdale.

In other games, Elmwood Methodist defeated Lake Orion RLDS, 4-2 with Gary Acker hitting a two run homer for the winners.

United Presbyterian blasted Pontiac RLDS, 15-6 and Avondale Baptist took a 7-0 forfeit from Stone Baptist.

Feaster Wins on TKO

LAS VEGAS, Nev. (AP) — Jimmy Feaster of Las Vegas scored a technical knockout over Kid Centella of New Orleans in the eighth round of their scheduled 10-rounder last night. Each weighed 137½.

Birmingham LL Gains Victory Over Ohio Nine

Birmingham Little League won its 8th straight game in tournament play by defeating Elyria, Ohio, 6-5 in area regionals at Ypsilanti this morning.

The game was a continuation of yesterday's postponement which was called because of darkness after nine innings, knotted 5-5.

Tom Angell hit two homers yesterday to bring Birmingham from behind twice, and today the winning run was scored in the bottom of the 12th when Dave Kalocsay scored on slow roller hit by Mike McCasey.

The game would have ended in the 11th when Don Oatman homered for Birmingham, but the umpire ruled that time had not been called back in play after the Elyria catcher took a timeout.

The Birmingham team will face the state champions of Illinois, Indiana and Wisconsin at Naperville, Ill., this Friday and Saturday. The winner will then go to the National Little World Series in Williamsport, Pa.

Grid Date Shifted

BOSTON (AP)—The Penn State-Boston University football game, originally set for Friday night Oct. 17, has been rescheduled for the afternoon of Oct. 18 at BU field, athletic director Vic Stout announced today.

Record 264 Wins at Milwaukee

Cary Ends Golf Drought

By the Associated Press

MILWAUKEE (AP)—Cary Middlecoff was at a loss today to explain his mastery of the back nine at the Tripoli Golf Club, a mastery that earned him the $5,300 first prize in the $35,000, 72-hole Milwaukee Open Golf tournament.

The 37-year-old ex-dentist from Memphis, Tenn., who now plays out of Hollywood, Fla., posted a tournament record 16-under-par 264 yesterday.

He shot a 35-32—67 in the final round on Tripoli's par 35-35—70 layout to eclipse by one stroke the tournament standard he shared with Ed Furgol. Middlecoff won the first Milwaukee Open in 1955 while Furgol won the following year, both with 265s.

Middlecoff, in ending a personal 26-month major tournament victory drought, played Tripoli's back nine as though he owned it. He finished 17-under-par there, in marked contrast to the front nine where he was one-over.

"I can't explain it," he said, "except to say I am not a very good starter, usually. They tell me 15 of the 18 birdies I shot during the tourney were on the back nine."

Second place and $3,400 went to Bob Rosburg of Palo Alto, Calif., who scored 266.

Rosburg, a 31-year-old pro who uses a baseball grip, has pocketed more than $23,000 in official and unofficial prize money in the last 3½ months without winning a tournament.

Bill Casper Jr. of Apple Valley, Calif., who was one stroke behind Middlecoff on the 66th-hole only to fade and be passed by Rosburg, was third with a 267. He won $2,200.

Middlecoff's victory — his first major triumph since 1956 when he won the U.S. Open — rocketed his official earnings in 11 years as a pro to more than $250,000. It also put him in ninth place in the race for a position on the U.S. Ryder Cup team, which is scheduled to play the British team next October.

The money-winners:

Cary Middlecoff, $5,300 Hollywood, Fla.	67-64-66-67—264
Bob Rosburg, $3,400 Palo Alto, Calif	67-69-66-64—266
Bill Casper Jr., $2,20 Apple Valley, Calif.	70-64-66-67—267
Sam Snead $1,800 Sulphur Sr. W. Va	64-71-69-66—270
Bob Goalby, $1,800 Belleville, Ill	66-68-66-70—270
Chick Harbert, $1,450 Northville, Mich	66-68-69-68—271
Paul Harney, $1,450 Worcester, Mass.	63-68-70-70—271
Jack Burke Jr., $1,100 Kiamesha Lake, N.Y.	66-69-71-66—272
Gary Player, $1,100 South Africa	67-65-72-68—272
Jay Hebert, $1,100 Sanford, Fla.	68-69-69-66—272
Jim Turnesa, $1,100 Elmsford, N.Y.	65-68-72-67—272
Ken Venturi, $1,100 San Francisco	66-69-68-69—272
Ernie Vossler, $850 Midland, Tex.	63-70-71-69—273
Art Wall Jr., $850 Pocono Manor, Pa.	66-69-69-69—273
Joe Conrad, $850 San Antonio, Tex	68-67-66-72—273
George Bayer, $740 Glenesgles, Ill.	71-69-69-65—274
Bill Johnston, $740 Provo, Utah	65-69-71-69—274
Don Fairfield, $680 Casey, Ill.	67-68-68-72—275
John Pott, $541 43 Shreveport, La.	65-73-72-66—276
Bill Collins, $541.43 Baltimore	69-68-73-66—276
Bo Wininger, $541.43 Odessa, Tex.	70-69-70-67—276
Howie Johnson, $541.43 Glenwoodie, Ill.	65-76-69-66—276
Lione Hebert, $541.43 Lafayette, La.	66-67-74-69—276
Tom Nieporte, $541.43 Bronxville, N.Y.	66-68-70-72—276
Frank Stranahan, $541.43 Toledo, Ohio	68-67-68-73—276

No-Hit Hurling Marks Junior Loop Playoffs

No-hitters featured yesterday's action in the Waterford Junior and Little League softball playoffs at Drayton Plains as Lakeland Pharmacy and Pankey's Hangar Grill reached the finals of the winner's bracket.

In the "A" division of the Little League, Lou Fitzpatrick pitched a no-hit, no-run game as Pankey's trounced Elizabeth Lake Estates, 10-0. Jerry Caldwell and Bill Pittman combined for a no-hitter in Lakeland's 7-6 win over Pontiac Rolladium in the Junior loop.

MONDAY'S FIGHTS
By The Associated Press

SYDNEY — Bill Stanley, 132½, Australia, outpointed Al Williams, 134, U.S., 12.

LAS VEGAS, Nev. — Jimmy Feaster, 137½, Las Vegas, stopped Kid Centella, 137½, New Orleans, 8.



AP Wirephoto

NOSEY-TOSEY — Al Costello of Sydney, Australia, is in a humiliating position in his wrestling match in Madison Square Garden where Antonio Rocco put his foot in Costello's face. The wrestlers finished in a draw, but Rocco was almost minus his toes.

Doctoring Your Golf

By DR. CARY MIDDLECOFF

PATIENT'S COMPLAINT: "I'm Fine With One Club, Lousy With Another!"

DIAGNOIS: The Swing's the Thing.

TREATMENT: Even in these days of matched sets, you still hear golfers say there are one or two clubs in their bag that they "just can't do anything with." For instance, a player will beam with confidence when he takes out the five-iron; but if his shot calls for a three-iron, he he takes on a frustrated look.

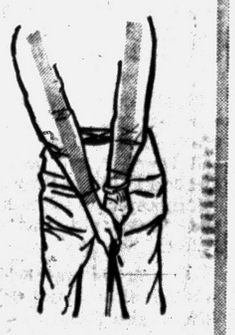

This has to be a mental problem. Maybe once in 1,000 sets, one of the clubs will be out of balance with the rest. No more than that. So if you think you have that 1,000th set, get your pro to put your clubs on his scale and check their balance.

I'm pretty sure you'll find it's you and not the club. So then go out and practice with the club you've been avoiding. Get it in your head that if you had been swinging it with the same confident swing you used for your favorite club, the results would have been the same.

STANDINGS

AMERICAN LEAGUE

	Won	Lost	Pct.	Behind
New York	72	40	.643	—
Boston	56	54	.509	15
Chicago	56	54	.509	15
Cleveland	55	56	.495	16½
Detroit	53	55	.491	17
Baltimore	51	57	.472	19
Kansas City	48	59	.449	21½
Washington	48	64	.429	24

YESTERDAY'S RESULTS
Detroit 3, Kansas City 2
Baltimore 3, New York 2, day
Baltimore 9, New York 3, night
Chicago 3, Cleveland 1
Washington 6, Boston 3

TODAY'S GAMES
(Eastern Standard Time)
Chicago at Cleveland, 1 p.m.—Wynn (9-12) vs. Grant (9-6).
Baltimore at New York, 1 p.m.—Brown (4-2) vs. Sturdivant (1-5).
Boston at Washington, 7:05 p.m.—Sullivan (9-5) vs. Kemmerer (6-10).
Kansas City at Detroit, 8:15 p.m.—Dickson (7-5) vs. Lary (11-10).

TOMORROW'S SCHEDULE
Detroit at Cleveland, 2, twi-night, 5 p.m.
Kansas City at Chicago, 2, two-night, 6 p.m.
Washington at New York, 7 p.m.
Boston at Baltimore, 7:05 p.m.

NATIONAL LEAGUE

	Won	Lost	Pct.	Behind
Milwauke	63	46	.578	—
Pittsburgh	57	52	.523	6
San Francisco	57	52	.523	6
St. Louis	53	55	.491	9½
Philadelphia	52	55	.486	10
Chicago	53	59	.473	11½
Cincinnati	51	59	.464	12½
Los Angeles	50	58	.463	12½

YESTERDAY'S RESULTS
Pittsburgh 6, Milwaukee 4, night
Cincinnati 12, Philadelphia 11, 13 innings completion of June 11 suspended game
Philadelphia 5, Cincinnati 4, 10 innings night

TODAY'S GAMES
(Eastern Standard Time)
Cincinnati at Philadelphia, 7 p.m.—Acker (6-2) vs. Semproch (13-6).
Milwaukee at Pittsburgh, 7:15 p.m.—Rush (6-4) vs. Witt (5-2).
Chicago at Los Angeles, 10 p.m.—Drott (4-9) vs. McDevitt (1-4).
St. Louis at San Francisco, 10:15 p.m.—Jones (9-8) vs. McCormick (8-4).

TOMORROW'S SCHEDULE
St. Louis at San Francisco, 3:30 p.m.
Milwaukee at Cincinnati, 2, twi-night, 6 p.m.
Pittsburgh at Philadelphia, 7 p.m.
Chicago at Los Angeles, 10 p.m.

Would Continue Rose Bowl Pact

Big Ten Interested in a New Agreement

EAST LANSING (UPI)—Harold B. Tukey, Michigan State University faculty representative, today indicated the Big Ten is interested in continuing its Rose Bowl pact with the West Coast.

The Pacific Coast Conference over the weekend voted its own dissolution and announced it would terminate its Rose Bowl agreement with the Big Ten after the Jan. 1, 1960 game.

"My guess is that there might be some folks out on the West Coast who will come up with some kind of working agreement to take the place of the Rose Bowl pact," Tukey said. "Some of the minds out there are very interested in the Rose Bowl and it certainly won't die out."

Tukey, who said he was not surprised by the PCC decision to disband and cancel the Rose Bowl agreement, said any proposal made by interested West Coast parties "would be taken under advisement by the Big Ten."

Whatever proposal is made, Tukey warned, the Big Ten would take its time deciding what to do about it.

"Some Big Ten schools are in favor of post season games and some aren't," he said. "When and if something is presented, the Big Ten will consider it — but it will be very slow, very deliberate and carefully worked out. I don't think it will be automatic that the Big Ten will accept any proposal presented to it."

The Big Ten has won 11 and lost one game against PCC teams since the Rose Bowl pact went into effect in 1947. The majority Big Ten schools have repeatedly voted to continue their participation in the post-season classic since the pact was first approved.

Muncey Plans to Race Again

'I Just Have to,' Says Pilot of Wrecked Gold Cup Boat

SEATTLE (AP) — Bill Muncey, who has been in the cockpit of two disintegrating giant speedboats in less than a year, said Monday, "I'll race again — and win that Gold Cup three straight times."

★ ★ ★

"I just have to," the nervy young driver added from his hospital bed. Attendants said he would be released later in the day.

Muncey, who escaped with only bruises and minor cuts on a leg and toe, was gunning for an unprecedented third straight victory in Sunday's 51st running of the Gold Cup race.

★ ★ ★

Disaster overtook him during the second heat when his defending champion Miss Thriftway lost a rudder in a first turn jamup and rammed a 40-foot Coast Guard picket boat. Both sank. Five Coast Guard men also were hurt, none seriously.

★ ★ ★

Muncey had a narrow brush with death last autumn when the original Miss Thriftway flipped on the Ohio River during a race at Madison, Ind., and was wrecked. He was hospitalized for a fortnight.

Flesher Shuts Out Drug 9 at Drayton

Arlo Flesher ended the Waterford Softball League's regular season schedule on a high note last night by pitching a three-hit shutout as Nonne's Drive-In scored a 1-0 American loop victory over Drayton Drug.

★ ★ ★

Flesher had to work eight innings to do it, however, and he often hurled his way out of trouble. Dominic Tenuta's single in the bottom of the 8th stanza tallied Steve Ryeson from 2nd base with the winning run.

★ ★ ★

In Monday's other American division finale, league champion Sno-Bol defeated Lakeland Pharmacy, 5-1, behind the steady eight-hit pitching of Doug Hall. Four runs in the 4th clinched the verdict with Hall and Merlin Jones each driving home a pair.

Close Softball Games Played

A pair of closely fought exhibition softball games were played among city league teams yesterday with Birmingham nipping Elks 2-1 and Lakeside Royals topping, CIO 3-1.

The Elks got only three hits, two by Grant, while Birmingham managed only four hits. The winning run came in the bottom of the 7th on three walks and a single by Myman.

CIO outhit Lakeside six hits to four but the Royals bunched three of them in the 4th inning for two runs. Simmons got two hits and scored twice for the Royals.

Middies' Grid Outlook Bright for '58 Season

BOSTON (AP) — Navy Athletic Director Slade Cutter predicted Monday the Middies will finish the 1958 football season with as good a team as last year's Lambert Trophy winners.

"We've lost seven starters from the 1957 team and we're going to feel it early in the season," Cutter told writers at a luncheon. "But by the end of the season we should have as good a team as last year."

The 1957 team posted a 9-1-1 record, including a victory over Rice in the Cotton Bowl.

MONDAY'S HOME RUNS
By The Associated Press
NATIONAL LEAGUE
Bailey (8), Redlegs.
AMERICAN LEAGUE
House (3), A's; Nieman (11), Ginsberg (3), Woodling (9), Orioles; Skowron (12), Mantle (32), Yankees; Sievers (32), Lemon (34), Senators; Jensen (32), Red Sox; Minoso (16), Indians.

Rote Probable Choice at QB for Lions

Detroit Squad in Good Shape for Collegians

Showing in '57 Title Chase May Gain Tobin Starting Assignment

By BRUNO L. KEARNS
Sports Editor, Pontiac Press

If it's true that one good turn deserves another, then Tobin Rote will probably get the honor of starting at quarterback for the Detroit Lions against the College All-Stars Friday night.

Coach George Wilson, however, says he may not make his final decision as to whether Rote or Bobby Layne will start until gametime.

Rote was hero of the late season surge in guiding the Lions to the World Championship last year after Layne was put out of action with an ankle injury.

The big Texan from Rice came to Detroit in the trade which sent Don McIlhenny Ollie Spencer and Jim Salsbury to the Green Bay Packers last year.

★ ★ ★

When Layne was hurt early in December, the responsibility of keeping the Lions in the title chase fell on Rote's shoulders and he proved he could handle the task in spectacular fashion.

He guided the team through the big playoff game at San Francisco by hitting for four touchdowns with 12 of 19 passes and then climaxed the season by guiding the Lions to a 59-14 route of the Browns in the championship.

Once a member of the College All-Star team, Rote thus may have earned the honor of getting his first pro assignment against the collegians.

★ ★ ★

Meanwhile the Lions have slacked down on heavy work and are devoting more time to classroom sessions.

All hands will be in top physical condition for the game including Gene Cronin and Harley Sewell who have been ill for the past week.

"We'll go into the game in good shape," said Wilson, "and I hope we come out of it without injuries."

The Lions leave for Chicago early Thursday and will hold a workout under the lights that night.

★ ★ ★

NFL NOTES: The LA rams whittled four rookies from the squad yesterday. They were John Klotz of Penn Military; John Mitchell of TCU: George Boyer of Florida State and Gerald Schweitzer of College of Pacific . . . The Browns also dropped three players including punter Jim Thompson of Benedict College, John Sebest of Eastern Kentucky and Ed Prelock of Kansas . . . Bob Hoppe, former Auburn halfback quit the 49ers' camp yesterday . . . Ben Agajanian, veteran kicker reported to the Giants camp in Salem, Ore. after staying out of camp by permission for a week.

Birmingham Legion Baseballers Feted

Members of the Birmingham Junior Legion baseball team and their fathers were feted at a banquet at the Charles Edwards American Legion Post home last night.

Awards were presented to various members of the team. District chairman Al Voss served as master of ceremonies. The team compiled a 7-7 record in loop play.

Preps 'World Series'

PITTSBURGH (AP) — Rome, Ga., New Brunswick, N. J., and Highwood, Ill., appear to be early favorites in the Prep League World Series baseball tournament for boys at nearby Munhall, Pa.

All three teams advanced with first round victories yesterday.

Althea, Maria Team Up

BROOKLINE, Mass. (AP) — Wimbledon champions Althea Gibson of New York and Maria Bueno of Brazil today were entered in the 78th National Doubles Tennis Championships starting Sunday at Longwood.

Graham Plans Wide Open Attack

No 'Muscling' for All-Stars

CHICAGO (AP) — The College All-Stars, fully aware they cannot "outmuscle" the Detroit Lions, are expected to employ a wide open game when the two teams clash in Soldier Field Friday night.

"You can't run through these guys," says All-Star head coach Otto Graham. And Graham should know. For years he passed the Cleveland Browns to numbers of professional championships.

"We'll play a wide open game and try to win that way, added Graham. "You can't outmuscle your competition in pro football."

The All-Stars will be at least two-touchdown underdogs for this 25th annual midsummer classic which will be broadcast and telecast nationally by ABC beginning at 8:30 p.m.

It's not often the All-Stars measure the pros but every now and then a team comes up which refuses to lose. The All-Stars have won seven and lost 15. Two games ended in ties.

★ ★ ★

"Desire is the important thing," says Graham who is satisfied with his team's general attitude.

"They've worked hard and haven't grumbled."

The 1958 edition of the All-Stars has size, speed and a taste of what to expect. Last week, Graham and his assistants took their squad to the Chicago Bear training camp for a scrimmage. The Bears won 24-7 but the Stars made a good showing in the second half.

The All-Stars have a rugged line which averages 234 pounds from tackle to tackle including such stalwarts as center Dan Currie of Michigan State, tackle Lou Michaels of Kentucky, linebacker Chuck Howley of West Virginia, center Neil Habig of Purdue and tackle Alex Karras of Iowa.

All Star backs also have size in addition to speed. The illustrious list includes Jim Pace of Michigan, Walt Kowalczyk of Michigan State, Larry Krutko of West Virginia, Billy Atkins of Auburn, Bobby Mitchell and Ray Nitschke of Illinois, Clendon Thomas of Oklahoma, Bobby Joe Conrad of Texas A&M, Michael Sommeer of George Washington and so on.

At the all-important key position of quarterback, Graham has Ray Brown of Mississippi, King Hill of Rice, Tom Forrestal of Navy and Jim Ninowski of Michigan State.

Their receivers include Rod Hanson of Illinois, Ben Preston of Auburn, Ed Cooke of Maryland, Tom Schulte of East Kentucky State, Fred Dugan of Dayton, Bob Jewett of Michigan State, Jim Gibbons of Iowa and James Phillips of Auburn.

The last time the All-Stars won was in 1955 when Notre Dame's Ralph Guglielmi enginered a 30-27 triumph over Cleveland. If either Brown, Hill, Forrestal or Ninowski can match the work of Guglielmi, the Lions might get surprised.

Badger Victor in Junior Play

Hills Golfer Winner of District Honors in Tourney at Western

District junior golf championship yesterday was tucked away in the record books for former Bloomfield Hills High School linksman, Buddy (Al) Badger, playing out of Red Run CC.

★ ★ ★

Buddy, 17-year-old several-times contender for medalist honors in The Press' schoolboy invitational, disposed of two of the district's hottest young stars on his way to the crown, at Western Golf Club. Badger plans to enter MSU in the fall.

State junior champion, Pete Green of Orchard Lake CC, medalist in this year's Press tourney, was Buddy's final victim, bowing 4-2 after Badger had driven to a hot finish by taking five of the last six holes. He had eliminated Tommy Grace, of Detroit Golf Club, 2 and 1 in a morning match.

Buddy used up 33 holes to chalk up his double win. He was one over par for the route.

Pete defeated Chuck Newton of Barton Hills, 5-4 in the semifinals.

Barton Hills' Bonnie Boehnke won the girls' title.

Flight leaders:
Consolation—Vol Bayley (Twin Beach) def. Larry Joseph (Barton Hills) 3 and 2.
Championship—Chuck Coffin (Bhm.), Paul Chessid (Knollw'd), 164-175.
First—Phil Skover (Meadowbrook), Bill Wenger (Barton Hills) 171-173.
Second—Dan Matthews (Bhm.), Chuck Lyman (Dearborn), 186-187.
Third—John Enot (Lakelands), Dan Sullivan (Red Run), 196-206.
Girls—Bonnie Boehnke (Barton Hills) 192; Jackie Julien (Washtenaw) 195; Cindy Liddell (Washtenaw) 203; Sandy Read (Gowanie) 211.

Army's Pistoleers Off to Fast Start

CAMP PERRY, Ohio, (AP)—U.S. Army shooters have served notice they are the men to beat in the National Pistol Championships starting here today.

★ ★ ★

In the international rapid-fire match yesterday, the Army captured four of the five top places. Lt. Allyn L. Clark of Canaseraga, N.Y., was first with a score of 582 out of a possible 600.

★ ★ ★

He was followed by Lt. John Beaumont, a Hawaiian national guardsman, with 580. In third place was Sgt. 1-c Joseph R. Eversole of Grandal, Ind., 579, followed by Sgt. Emil W. Heugatter of Artesia, Calif., 577, and Sgt. 1-c Maurice E. Belisle of Luck, Wis., 576.

Church Loop Champs Win in Playoff, 3-2

Floyd Hicks of the league champion First Baptist and Larry Hagon of Salvation Army waged a pitchers battle last night as each allowed only five hits.

The Baptists won however 3-2 as Russ Attwater drove in winning run the bottom of the 7th.

In other playoff games, Columbia Baptist lost to Church of Brethren, 8-4 and Trinity Baptist defeated Liberty Baptist 12-3.



Pontiac Press Photo

MAY START FRIDAY — Tobin Rote, the hero of the Lions' late season surge to the World Championship last year, may have the honor Friday night of getting the starting assignment against the College All-Stars in the 25th annual classic at Chicago's Soldier Field.

'Telling Off' Umps Costly for Cooper

INDIANAPOLIS (AP) — Walker Cooper, the former St. Louis Cardinal catcher who now manages the Indianapolis Indians, was fined $50; and suspended for three days by President Ed Doherty of the American Assn. Monday.

The charge was "foul and abusive language" to Umpire Dan O'Toole in the course of Indianapolis' 3-2 victory over Omaha Friday night.

Cooper told off the umpire after pitcher Frank Barnes of Omaha hit two Indianapolis batters and narrowly missed Indian pitcher Don Rudolph. The Indianapolis manager contended O'Toole warned Barnes twice and under a league ruling should have evicted him the second time and fined him $100.

Tournament Time in Baseball, Softball

Area Nines Aim for Post-Season Honors

The annual softball and baseball playoffs take command this week as Pontiac area teams begin their hopeful search for post-season honors.

Four City League softball champions and three Waterford League squads have their sights trained on district titles in four classes with tonight's Class A action at Beaudette Park initiating the double-elimination tourneys.

Elks No. 810, city "A" champion, clashes with Mt. Clemens tonight at 7 o'clock on the Beaudette diamond in the opener of the three-team tourney. The winner faces Southfield Wednesday night at 7 on the same field.

CIO Local 594, city Class B champ, and Waterford's representative are among six teams wading into district play at Memorial Stadium in Mt. Clemens. Rounding out the starting field are Highland Park, St. Clair Shores, Royal Oak and Mt. Clemens.

★ ★ ★

The Mt. Clemens tournament opens Thursday evening with the CIO meeting Royal Oak at 7:30 and the Waterford club squaring off against host Mt. Clemens at 9. Highland Park and St. Clair Shores collide at 6 o'clock.

Pontiac is host to the eight-team Class C district playoff, which gets under way Friday night at Beaudette and North Side. The Police team of the City League and Waterford's Lakeland Pharmacy will be joined by Mt. Clemens, Howell, St. Clair, Southfield, Highland Park and Royal Oak.

The Policemen will meet Mt. Clemens Friday at 6 on the Beaudette diamond and Lakeland tackles Highland Park at North Side at the same time.

Drayton Plains serves as host for the four-team Class D district tourney, which starts Thursday with Pontiac Post Office of the City League facing the Spencer Floor team from Waterford at 7 and Southfield battling Howell at 8:30.

★ ★ ★

Shaw's Jewelers, city softball champs, will represent Pontiac in the Class AA playoffs.

Cranbrook tangles with St. Clair Shores tomorrow at 4 p.m. in the Junior Class D. district baseball playoff at Pontiac's Wisner Field. The winner of the single-knockout event goes to Jackson next Monday

Pontiac Boys Coub had two teams seeing action this morning in the opening rounds of the Class F and Midget tournments at Jaycee Park. The BC champs met East Detroit in Midget warfare and Roseville in Class F.

Completing the "F" team roster are Center Line, Saginaw, St. Clair Shores and East Detroit. Center Line, Saginaw and Roseville are the other Midget clubs.

The City League baseball playoffs begin Thursday in both classes A and B. Class A winner Shaw's waits for the survivor of the best-of-three series between the CIO and the Jets at Wisner and Class B Boys Club does the same for the PBI-Talbott rivalry on the Jaycee diamond.

Former Wildcat Swim Coach Dies

WAUKEGAN, Ill. (AP)—Tom Robinson, former Northwestern University swimming coach, died of cancer Monday night at the age of 75.

Robinson was appointed swimming coach at Northwestern in 1910 and served until his retirement in 1944. His teams won 10 Big Ten titles and 6 NCAA championships.

Cards Win Exhibition

PORTLAND, Ore. (AP) — The St. Louis Cardinals defeated the Portland Beavers of the Pacific Coast League 7-1 in an exhibition baseball game before a crowd of 21,029 last night.

Two Portland pitchers, including acting manager Bill Brenner, gave up 13 hits. Gene Freese got three of them, including a double and two singles, to pace the National Leaguers.


YOU'LL ENJOY
King Edward
AMERICA'S LARGEST SELLER
Invincible Deluxe 2/15¢
Imperial 6¢ Cigarillo 5/20¢

BUY THE PAINT THAT'S WORTH THE WORK

The Rubber-Base Wall Paint That Stays Beautiful
DONALSON LUMBER
27 Orchard Lake Ave.
FE 2-8381
DUPONT PAINTS

SANDERS FOR RENT
TRAVIS HARDWARE
488 Orchard Lake Ave. FE 8-8234

SUMMER SPECIAL
COMPLETELY INSTALLED
REBUILT AUTOMATIC TRANSMISSIONS

DYNAFLOW		HYDRAMATIC	
1948-'52	$ 75	1948-'50	$ 65
1953	$ 90	1951	$ 70
1954	$125	1952-'54	$ 80
1955	$150	1955-'56	$ 90

POWER GLIDE		FORD-O-MATIC MERC-O-MATIC	
1950-'52	$ 70	1950-'52	$ 70
1953-'54	$ 80	1953-'54	$ 80
1955-'56	$ 90	1955-'56	$ 90

PONTIAC TRANSMISSION SERVICE
At Motor Mart, 121 E. Montcalm FE 4-8230

Complete Line of
CARR CRAFT BOATS
• Runabouts • Skiffs • Duck Boats • Kayaks
Plus Scott-Atwater Motors
3 H. P. to 60 H. P.
WE TRADE OAKLAND MARINE EXCHANGE WE DEAL
"Outboard Specialists"
379 S. Saginaw, Pontiac FE 8-4101


Bring Your Home Financing Problems to Us!
You'll like our prompt, friendly loan service . . . for we have been helping people to own their own homes for many years! So if you're planning to buy, come in and see one of our home loan officers for assistance.
Capitol Savings & Loan Assoc.
Established 1890
75 W. Huron St., Pontiac FE 4-0561

BEATTY'S TRANSMISSION SERVICE
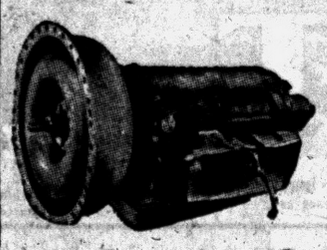
NO MONEY DOWN
EASY TERMS
Complete Service on All Types Transmission!
All Work Guaranteed . . .
Free Check-up Service!
47 N. Parke St. NEXT TO LICENSE BUREAU FE 8-6022

BONDED BRAKES
• LABOR and MATERIAL
• RE-PACK FRONT WHEELS
• RE-ADJUST BRAKES
• INSPECT WHEEL CYLINDERS
$12.95
FORD CHEVROLET PLYMOUTH
MARKET TIRE Co.
77 W. Huron St. FE 8-0424

LUMBER and BUILDING SUPPLIES
Finest in Flooring: FIR and OAK
Asphalt Shingles: FLINTKOTE
Mouldings: ALL TYPES
Builder's Hardware: COMPLETE STOCK
FREE PARKING NEXT TO STORE
CORWIN LUMBER & COAL
117 S. Cass FE 2-8385

Cool KEECO
JAMES STEWART
KIM NOVAK
ALFRED HITCHCOCK'S
"VERTIGO"
TECHNICOLOR
THE GOLDEN AGE OF COMEDY
Any person showing unemployment card admitted for ..... 50¢

Academy Award Winner Returns After 10 Years

By BOB THOMAS
AP Motion Picture Writer

HOLLYWOOD (AP)—"I waited and waited, wondering if they would ever call me back to Hollywood again. Why wouldn't they? Did I not win an Academy Award there? I did. And still they did not call."

This was the frank, energetic talk of Katina Paxinou, who has finally been called back to Hollywood after a 10-year absence. The winner of the supporting award for her dynamic Pilar in "For Whom the Bell Tolls," she has long been cited as a victim of the so-called "Oscar jinx."

"Perhaps I did have the Oscar jinx," sighed the handsome Greek actress. "All I know is they could find no pictures for me. Except when they wanted someone to play an old bag. So here I am back again, playing another old bag."

Once again she is playing a Gypsy rebel leader, this time in "The Miracle." She is happy with the meaty role and to be "home" again (she lived here 10 years during the war and postwar years). But she is puzzled at how Hollywood has typed her.

"Look at these—are they pictures of an old bag?" she asked. She displayed photos from her stage roles in London, New York and her native Athens. They were indeed quite glamorous.

"I was only 37 when I played Pilar," she remarked, "and I was considered by many to be a beauty. But try to get the studios to see me that way!"

Miss Paxinou left here a decade ago after "Mourning Becomes Electra," which she admitted was a disaster.

What does she think of Hollywood now?

"It's dead, dead, dead," she exclaimed. "It is very sad to come back here and see it this way. I have gone to Romanoff's and Larue and I see no one I recognize. They are all at home, I guess. Even the studios are not the same. You used to see the bustle and activity. Now they are dead."

I asked her what she has been doing in the intervening years. She explained that she and her husband, actor Alexander Minotis, have a theater in Athens which is partly subsidized by the government. They have put on many of the classic dramas there, as well as in London and Paris.

Third Dionne Quint Married in Secret

MONTREAL (AP) — Marie Dionne, third of the Canadian quintuplets to marry, was honeymooning today with Florent Houle, a 33-year-old court clerk she met last March.

They were wed early yesterday in a secret ceremony to avoid the glare of publicity that surrounded the marriages last autumn of Annette and Cecile. The fourth sister, Yvonne, is a registered nurse. Emilie died in 1954.

★ ★ ★

Two altar boys witnessed the wdding ceremony and then assisted in a nuptial Mass in the Sacred Heart Chapel of Notre Dame Roman Catholic Church. Church officials would give no details on the wedding.

The couple's honeymoon spot also was a secret.

★ ★ ★

Marie, the shyest and frailest of the 24-year-old sisters, took preliminary vows of a nun but left the convent after eight months. She opened a small flower shop in downtown Montreal but closed it when more people came to stare than to buy. She reportedly has been housekeeping for Yvonne recently.

★ ★ ★

George Rouse, Houle's brother-in-law, said the wedding was supposed to have been last Friday. "But somehow the news got around and Florent postponed it until today. He didn't want it to be a circus."

About one-third of all department store purchases are delivered by truck, as well as about 40 per cent of the foods bought from the average independent grocer.

Italians Forbid Yvonne to Arrive in Rome by Car

By EARL WILSON

NEW YORK—Evidently the press and TV guys in Italy are more important than we working slobs here. Yvonne de Carlo, Italy-bound, had planned to pick up a new Mercedes-Benz in Germany and drive to Rome, but—



WILSON

"Suddenly I got a cable forbidding me to arrive by car. I must leave it at Milan and come by air so I could be met by the jornalisti and televisioni at the airport. And I must not arrive Aug. 14 and 15 because on those days the jornalisti and televisioni are having a big picnic!"

Yvonne—who'll film "Mary Magdalen" in Rome—is cooperating but thought it strange—until I told her that some N.Y. photogs take "arrival" and "departure" pictures of glamour gals who never leave town. They never go further than the plane steps at the airport. It's easier in New York.

★ ★ ★

Anna Maria Alberghetti told me from Las Vegas that she broke a tendon in her foot—left her tuxedo zipper open causing people to yell "Hey, your pants are open!"—and also practically decided to get married . . . otherwise nothing's happened since she opened at the Desert Inn without her mother and sister.



ANNA MARIA

"I'm not a professional dancer, and I didn't warm up two nights," she said, explaining her injury. "My doctor gives me a shot in the foot that works like novocaine." She and maestro Buddy Bregman might get married any hour—or they might not . . . but they'd like to.

"I was so embarrassed about the zipper," she laughed. "I had to turn around from the audience and zip it up. Next time I may work at Minsky's!"

THE MIDNIGHT EARL . . .

Adlai'll report—on Russia—to Ike . . . The new Nielsen shows Gunsmoke 1st, Have Gun 2nd, Ed Sullivan 3d, Bob Crosby 27th, Maverick 32d, Steve Allen 60th . . . Janis Paige, lean but lovely, was with **Bill Williams** at the Forum . . . **Andre Previn, Peggy King's** fiance, comes to the Round Table in September (his first NY engagement) . . . The **Peter Lind Hayes-Mary Healy** "Who Was That Lady?" show will run right through August, at least.

Rumor: **Jack Carter** and **George De Witt** talk about each other but not to each other . . . **Linda Christian's** been pursuing **Baby Pignatari** around Paris but **De Witt** reclaims her in Cannes tomorrow.

TODAY'S BEST LAUGH: A new Long Island drive-in theater's packed every night and if business gets any better (says Roger Price) they might even start showing movies.

When somebody heckled Jack Benny, he said, "If my name were Joe E. Lewis, boy, would I have an answer for you!" . . . **That's earl, brother.**

(Copyright, 1958)

Princess Margaret Ends Tour of 'Second Home'

HALIFAX, N.S. (AP)—Princess Margaret flew home today from a monthlong visit to Canada, which she called her "second home" in a parting broadcast.

The princess said on her coast-to-coast tour she found Canada a land of promise full of energetic, adventurous people.

"I have had a really lovely time . . . and I offer you all my heartfelt thanks. God bless you all," the sister of Queen Elizabeth II said before taking off for London last night.

Peptic ulcers can be produced elimination of protein from their in rats within two weeks by the diet.

WATERFORD DRIVE-IN THEATER
THE FAMILY DRIVE-IN
Phone ORlando 3-2683
Cor. Williams Lake - Airport Roads—Box Office Opens 7:15 P. M.
HELD OVER!
NOW! Thru THURSDAY
NO INCREASE IN PRICES
THE BEST PICTURE OF THE YEAR! Winner of 7 Academy Awards
WILLIAM HOLDEN
ALEC GUINNESS
JACK HAWKINS
"THE BRIDGE ON THE RIVER KWAI"
TECHNICOLOR • CINEMASCOPE
PLUS
DANA ANDREWS
LINDA DARNELL
STERLING HAYDEN
ZERO HOUR!
Double Tu The TENSEST 50 MINUTES IN THE HISTORY OF THE SCREEN!
ELROY HIRSCH GEOFFREY TOONE JERRY PARIS PEGGY KING

WALKE DRIVE-IN THEATRE
MAPLE ROAD EAST OF WALLED LAKE
BRIGITTE BARDOT
Mademoiselle Striptease
3—FEATURES—3
Winner of 2 Academy Awards
FEMALE JUNGLE
LOWERY TIERNEY CARRADINE MANSFIELD
"The greatest list of star comedians ever, in the best comedy bits of their long careers" —N. Y. Daily News
GOLDEN AGE OF COMEDY

LAKE THEATER
Walled Lake TONIGHT MA 4-2151
A TEACHER'S NIGHTMARE! A TEEN-AGE JUNGLE!
HIGH SCHOOL CONFIDENTIAL
AN ALBERT ZUGSMITH PRODUCTION
ANTHONY PERKINS
SILVANA MANGANO
RICHARD CONTE
THIS ANGRY AGE

PONTIAC DRIVE-IN Theatre
FE 5-4500
SHOWS NIGHTLY RAIN OR MOON
WIDE WHITE WAY (US-10)
1 BLK. NORTH of TELEGRAPH RD.
LAST TIMES TONIGHT
TWENTY MILLION READERS MADE IT THE BEST-SELLING NOVEL OF ALL TIME!
GOD'S LITTLE ACRE
...NO ONE DARED FILM IT TILL NOW!
ANTHONY MANN PRODUCTION
ROBERT RYAN · ALDO RAY · BUDDY HACKETT
TINA LOUISE
ALSO
...120 MPH ON A ROAD BUILT FOR AN OX-CART; THERE'S A GUN AT YOUR RIBS, AND NOT ENOUGH GAS TO MAKE THE NEXT.....
CHECKPOINT
A RANK ORGANIZATION PRESENTATION
In EASTMAN COLOR
Anthony STEEL · Odile VERSOIS · Stanley BAKER

OAKLAND
MODERNLY AIR CONDITIONED
PHONE FEDERAL 2-4851
NOW SHOWING
FRANK SINATRA · TONY CURTIS · NATALIE WOOD
In The Most Challenging Love Story Of Our Time
Kings Go Forth
UNITED ARTISTS
At 1:30 4:25 7:00 9:36
Added Featurette
The Red Balloon
WINNER ACADEMY AWARD!
STARTS AUGUST 17th
Walt Disney's
"PETER PAN"

LAST TIMES TONITE
"Underwater Warrior"
"Looking for Danger"
EAGLE
W. C. SMITH CIRCUIT
WED.-THURS.-FRI.
OVERWHELMING ACTION!
Maracaibo
ABBE LANE · FRANCIS LEDERER
— PLUS —
CALLING HOMICIDE
BILL ELLIOTT
AN ALLIED ARTISTS PICTURE

STRAND
AIR CONDITIONED COMFORT
Now 2 First-Run Hits
Open 10:45 25c to 1 P. M.
LAST TIMES TODAY!
Gina LOLLOBRIGIDA
Beautiful but Dangerous
COLOR by DE LUXE
Released by 20th Century-Fox
PLUS CO-FEATURE!
PLUNDER ROAD
A REGALSCOPE PICTURE
A Regal Films, Inc. Production · Released by 20th Century-Fox
STARTING TOMORROW!
INCREDIBLY FANTASTIC!
ATTACK OF THE PUPPET PEOPLE
WAR OF THE COLOSSAL BEAST

COMES TO THIS THEATRE TOMORROW!
EXCLUSIVE! DRIVE-IN SHOWING!
PONTIAC DRIVE-IN Theatre
FE 5-4500
SHOWS NIGHTLY RAIN OR MOON
1 BLK. NORTH of TELEGRAPH RD.
THE SUPREME MOTION PICTURE OF ALL TIME!
BOX OFFICE Opens 6:30 P. M.
CECIL B. DEMILLE'S PRODUCTION
SHOW STARTS 8:10 P.M. with Selected SHORT SUBJECTS
THE TEN COMMANDMENTS
CHARLTON HESTON as MOSES
YUL BRYNNER as RAMSES
ANNE BAXTER as NEFRETIRI
EDWARD G. ROBINSON as DATHAN
WOMEN: DE CARLO as SEPHORA
DEBRA PAGET as LILIS
JOHN DEREK as JOSHUA
SIR CEDRIC HARDWICKE · NINA FOCH · MARTHA SCOTT · JUDITH ANDERSON · VINCENT PRICE
Written for the screen by AENEAS MACKENZIE · JESSE L. LASKY, JR. · JACK GARISS · FREDRIC M. FRANK
Based upon the HOLY SCRIPTURES and other ancient and modern writings · Produced by Motion Picture Associates, Inc.
A Paramount Picture VISTAVISION TECHNICOLOR
"THE TEN COMMANDMENTS" SHOWN ONLY ONCE EACH NIGHT STARTS AT 9:00 P. M.
ADMISSION $1.25
CHILDREN 7 to 12 Yrs. 50c
CHILDREN Under 7 Yrs. FREE!

BLUE SKY DRIVE-IN THEATRE
2150 OPDYKE RD.
FE 4-4611
TONIGHT thru THURSDAY
It's on the screen! The explosive, lusty story that 20 million readers said never could be made!
GOD'S LITTLE ACRE
ROBERT RYAN · ALDO RAY · BUDDY HACKETT
TINA LOUISE
Released thru United Artists
PLUS
CAPTAIN CALLED "MASS MURDERER"!
"THE WORLD WAS HIS JURY"
EDMOND O'BRIEN · MONA FREEMAN
A CLOVER PRODUCTION
A COLUMBIA PICTURE
STARTS FRIDAY
PARAMOUNT PRESENTS
ELVIS PRESLEY
KING CREOLE
HAL WALLIS PRODUCTION

NOW! HELD OVER Through THURS.
Show Starts 7:00, 9:40
WILLIAM HOLDEN
ALEC GUINNESS
JACK HAWKINS
"THE BRIDGE ON THE RIVER KWAI"
TECHNICOLOR • CINEMASCOPE
HURON THEATER
Adults 90c
Children 20c
FRI. Gary Cooper "SGT. YORK"
Glenn Ford "THE COWBOY"

FIRST SHOWING IN THE PONTIAC AREA
COMMERCE DRIVE-IN THEATER
South End of Union Lake Road
HELD OVER!
EM 3-0661
OPEN 7:00 P. M.
NO ADVANCE IN ADMISSION PRICES
THE BIBLE LIVES AGAIN!
"Surpasses everything of its kind ever given to the cinema before!" — N. Y. Daily News
"Noah's Ark"
and THE FLOOD THAT DESTROYED THE WORLD!
WRITTEN BY DARRYL F. ZANUCK · DIRECTED BY MICHAEL CURTIZ · SPECIAL ADAPTATION By ROBERT YOUNGSON
THE GREATEST STORY EVER TOLD: THE MINISTRY OF CHRIST
JAMES H. FRIEDRICH presents
Day of Triumph
A CENTURY-FILMS PRODUCTION in GLORIOUS COLOR
Starring LEE J. COBB · Robert WILSON · James GRIFFITH and JOANNE DRU as MARY MAGDALENE
and a great supporting cast!
AND
Walt Disney Presents
SONG OF THE SOUTH
TECHNICOLOR
SHOWN AT FIRST SHOW ONLY!

Danger Lurks on Algerian Roads

'Hiker Safest in Rebel Truck

By ANDREW BOROWIEC

CONSTANTINE, Algeria (AP) —A rickety truck creaked to a halt at a French road control post at Biskra about 120 miles south of here. Its Moslem driver lazily stepped out to give his name.

"That's your safest ride," whispered a French sentry to an American hitchhiker. "It's a rebel supply truck. We have to let some of them go. In this way the rebels don't mine the roads and our own trucks can travel in safety too."

★ ★ ★

Hitchhiking through rebel infested eastern Algeria is easy but not necessarily safe.

All you have to do is wait at road control posts where every vehicle—civilian or military—has to register.

Along the road north—past the famous El Kantara Canyon—lie remnants of trucks burned by the rebels. Broken telephone poles clutter the roadside.

★ ★ ★

Homes along the road are battered, destroyed by the rebels. On the ruins, the French have painted huge signs saying, "The rebellion means death and destruction. Rally to victorious France."

Here and there, new villages have been erected by the French. Moslems live in them under military guard.

"The rebels kill everybody — the French and Moslems alike," said a Moslem motorist. "They don't care who travels here. They shoot without asking."

★ ★ ★

"This war will continue," said another. "We can fight for a long time. Independence must come."

And a Moslem truck driver told about the woman he saw.

"She just looked out of her window after a grenade blew up and they shot her between the eyes. Mother of five children."

"Who shot her, the French or the rebels?" the American asked.

"The French don't shoot civilians, monsieur."

★ ★ ★

"The French come and get you at night," said another Moslem motorist. "Then they attach these electric wires to your wrist and ask questions. This does not leave any marks."

"There were two grenades here today," said a Moslem taxi driver in Constantine, the end of the hitchhiking journey. "All victims were Moslems. There is reason for killing French soldiers. It's war. But why do they kill our women and children, monsieur?"

Season's 2nd Storm Swirling in Atlantic

SAN JUAN, P. R. (AP) —The season's second tropical storm, Becky, swirled far out in the Atlantic today. It posed no immediate threat to land.

In its 5 a. m. advisory, the San Juan Weather Bureau placed the storm about 1,200 miles east of San Juan moving west-northwest at 17 m.p.h.

Movement during the next 12 hours was expected to be toward the west-northwest at the same speed or slightly slower.

Highest winds were estimated at 55 m.p.h.

Vessels in the path of the storm were advised to use caution.

The North American beaver, once near extinction, is believed making a comeback in many areas.

THE GIRLS By Franklin Folger



"Have you a game for children that DOESN'T end up in a fight?"

Group Carries Good-Will Gifts

Waterford Man Taking Eight Youths to Alaska

When Edward Kuhn of Waterford Township and his group of eight small boys disembark from a boat in Juneau, Alaska, sometime next week, they will be welcomed at the dock by the governor of America's newest state.

★ ★ ★

The young "ambassadors" left Detroit at 9 a. m. yesterday, by train, loaded down with good-will gifts from Michigan to be presented to Alaskan officials, in honor of the new state.

One of the prized gifts from Detroit Mayor Miriani, is a gold-plated key to the city. Dearborn Mayor Orville Hubbard added an antique model reproduction of the first Ford car, and General Motors and Chrysler contributed scale models of the newest automobiles.

Each year, Kuhn, who is a teacher at Detroit Redford High School, takes a group of boys on an 8,000-mile planned trip to Alaska — carrying on an idea promoted by George E. Buchanan of Detroit 35 years ago.

The youngsters from 7 to 12 years of age, must earn one-third of the $350 trip money before they are eligible to go. Their parents may pay the balance. Boys over 12 years old pay $550.

Kuhn's group will be the first from Michigan to welcome Alaska to the United States, he said.

Along the way, the boys will be met at the train and feted by Kiwanis and Rotary clubs of various states and provinces.

At Vancouver, they will board the S. S. Princess Louise which will take them directly to the capitol of Alaska. They will return just in time for school. school.

Beauty Queen, DiMaggio 'Not' Eying Marriage

SMITHFIELD, Va. (AP)—Beauty queen Marian McKnight of Manning, S.C., says ex-New York Yankee slugger Joe DiMaggio is "a very charming and a very wonderful man" but "we are not thinking of marriage."

★ ★ ★

This was Miss America of 1957's reply to reporters' queries after she saw the former baseball great off at Norfolk's Municipal Airport last night.

The pair were in a group spending the weekend at the farm near here of V. G. Monette, owner of a food supply firm.

★ ★ ★

Blonde Miss McKnight said her arrival with DiMaggio at Norfolk on a plane from New York Saturday was a coincidence. She said there is no romance between her and DiMaggio, an ex-husband of movie queen Marilyn Monroe. She insisted most of her attention is for her studies at UCLA and that "I'm not interested in latching on to anyone right now."

★ ★ ★

She said she and DiMaggio met in 1956 and that they had not seen each other again until their encounter in New York.

Miss McKnight said she will work in public relations for the Monette firm, which supplies food to the armed forces, when she graduates from UCLA.

Navy Blimp Back From Arctic Trip

SOUTH WEYMOUTH, Mass. (AP)—The Navy blimp ZPG2 arrived at its home base today after a scientific mission to the arctic designed to test the usefulness of such lighter-than-air craft in research in polar areas.

During its voyage it visited a 45-square-mile floating island of ice only 600 miles from the North Pole. American government scientists use the island as an observation post.

The 343-foot craft carried about 15 men during most of its trip.

Iowa has a larger proportion of area in farm land than any other state.

BOARDING HOUSE



OUT OUR WAY

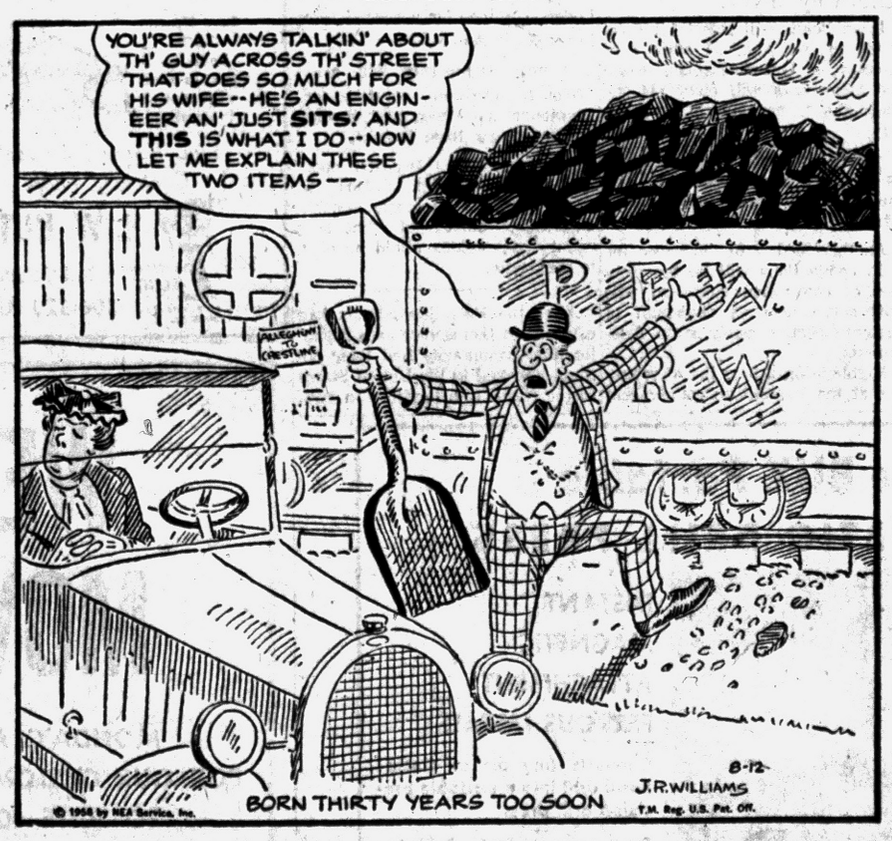

HALF ACRE CASTLE John Morris



BOOTS AND HER BUDDIES By Edgar Martin



THE BERRYS By Carl Grubert



DIXIE DUGAN By McEvoy and Strieber



ALLEY OPP By T. V. Hamlin



CAPTAIN EASY By Leslie Turner



NANCY By Ernie Bushmiller



MORTY MEEKLE By Dick Cavalli



GRANDMA By Charles Kuhn



DONALD DUCK By Walt Disney



Grain Traders Ignore Report

CHICAGO (AP)—The grain futures market appeared to have ignored somewhat the bearish government crop report and prices held within a steady to slightly easier range in early dealings today on the board of trade.

Dealers said the estimates of yield by the Department of Agriculture came as no surprise to anyone and that the figures essentially were in line with previous private reports.

A small amount of mill buying steadied wheat prices against some hedge selling and scattered liquidation but trade all around was not more than moderate.

Wheat was ⅛ to ⅝ cent a bushel higher near the end of the first hour, September $1.84½; corn ¼ higher to ½ lower, September $1.26⅜; oats ⅛ lower to ¼ higher, September 63⅛; rye ⅝ higher to ¼ lower, September $1.25; soybeans unchanged to ¾ lower, September $2.23⅜; lard unchanged to 5 cents a hundred lbs. lower, September $12.77.

About 1¼ million bushels of corn were sold for export overnight through the government subsidy program on bids of 13 to 20 cents a bushel.

Test Ordinance in Circuit Court

Legal Questions Bog Down Start of Appeal on Ice Cream Peddling

Legal questions bogged down opening testimony today in the appeal of Pontiac's contested ice cream peddling ordinance.

The attorney for the defendant in the appeal from Pontiac Municipal Court argued that City Attorney William A. Ewart was dragging irrelevant cases and witnesses into the case.

★ ★ ★

"We're only trying to show the reasonableness of the law," countered Ewart. Judge H. Russel Holland overruled most of the objections from Paul W. Harty, attorney for Sam Wineman, ice cream vendor from Detroit who volunteered to be the "guinea-pig" in the appeal.

It was Wineman who back in May sold an ice cream bar to to a four-year-old Pontiac boy knowing that Pontiac police were standing by to arrest him for violating the city's peddling ordinance.

This was done in order that a court decision could be made on the law which vendors have argued as unconstitutional for sometime.

★ ★ ★

Most objections to the law, amended to its present form in 1955, relate to provisions requiring a helper on each truck to protect the safety of children purchasers going to and from the trucks.

A second objectionable provision, vendors claim, is that one prohibiting use of attracting devices on the trucks.

"The whole purpose of the law is to keep the vendors out of Pontiac," said Harty this morning. "The city was pressured into passing it by those store owners in competition with the vendors."

The test case was to continue before Judge Holland this afternoon.

Potter Guest Speaker

HOLLAND (AP) — Sen. Charles E. Potter (R-Mich) will be the principal speaker at the national convention of McLain Club in Holland Aug. 9-16. Potter will speak Aug. 14. The McLain Club is an organization of handicapped persons.

PUBLIC SALE
1957 Pontiac, Serial #P857H30640, Convertible. Sale to be held 10:30 a.m., August 23rd, 1958, at 601 Pontiac State Bank Bldg., Pontiac, Michigan.
J. P. BLANZY.
Credit Dept.
August 11, 12, 1958

COLUMBIA "GEM"
FORCED WARM AIR FURNACES
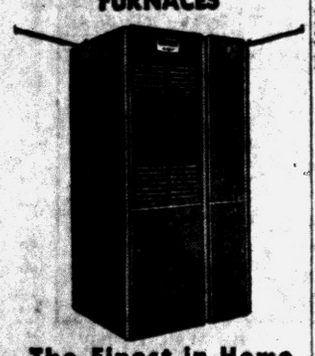
The Finest in Home Heating Comfort
Replace your worn out furnace with a modern Columbia "GEM" Dependable and economical. For either Gas or Oil. Call us for Free estimate.
No Down Payment
5 Years to Pay
Factory Authorized Dealer
GENE'S HEATING SERVICE
FE 5-3909
3310 Crooks Road Rochester

MARKETS

The following are top prices covering sales of locally grown produce brought to the Farmers' Market by growers and sold by them in wholesale package lots. Quotations are furnished by the Detroit Bureau of Markets, as of Monday.

Produce

FRUITS

Apples, Duchess, fancy, bu.	$ 3.50
Blackberries (crate) 16 qts.	6.25
Blueberries (crate) 16 pts.	3.50
Canteloupes, bu.	4.50
Cherries, sour (crate) 16 qts.	4.25
Peaches Red Haven, bu.	4.50
Pears sugar bu.	3.75
Watermelons, bu.	4.00

VEGETABLES

Beans, wax, bu.	3.00
Beets topped bu	1.50
Broccoli (bchs.) doz.	2.00
Cauliflower, doz.	2.00
Carrots topped, bu	2.00
Celery doz stalks	1.25
Corn, sweet, 5 doz.	1.25
Cucumbers, dill size, bu.	4.00
Dill (bchs.) doz.	85
Eggplant, ½ bu.	1.50
Kohlrabi (bchs.) doz.	1.00
Leeks (bchs.) doz.	1.75
Onions dry (bag) 50 lb	2.25
Peppers, hot, bu.	2.00
Parsley Root (bchs.) doz.	1.00
Potatoes new (bag) 50 lbs.	1.20
Radishes, red, (bchs.) doz.	1.00
Radishes, white, (bchs.) doz.	1.00
Rhubarb outdoor (bchs.) doz.	.80
Squash summer ½ bu.	1.00
Tomatoes, No. 1, (bskt. 14 lbs.	1.00
Turnips, topped, bu.	2.50

GREENS

Cabbage bu	1.00
Collards bu.	1.00
Kale bu	1.00
Mustard, bu.	1.25
Sorrel, bu	1.75
Spinach, bu.	2.50
Swiss chard, bu.	1.50

SALAD GREENS

Endive, bleached, bu.	2.50
Escarole bleached bu	2.50
Lettuce, head, (crate) 3 doz.	2.75
Romaine bu.	1.50

Poultry and Eggs

DETROIT POULTRY

DETROIT, Aug. 11 (AP) — Prices paid per pound, F.O.B. Detroit, for number one quality live poultry.

Heavy type hens 18; light type hens 13; heavy type broilers and fryers 3-4 pounds: whites 20-22; capon eties 4½ pounds 22 5-6 pounds 25-26.

DETROIT EGGS

DETROIT, Aug. 11 (AP) — Eggs, F.O.B. Detroit, in case lots, federal-state grades:

Whites: Grade A jumbo 54; extra large 48-49; wtd. avg. 48½; large 47; medium 38; small 29; grade B large 41-44; wtd. avg. 42; peewee 22. Browns: Grade A extra large 49; large 48; medium 38; small 29; peewee 22; checks 29½.

Commercially graded — Whites: grade A jumbo 45; extra large 40½-41; large 39-41; medium 34-35; small 25-26; grade B large 33. Browns: Grade A jumbo 44-45; extra large 40½-41; large 39-40; medium 34½-35½; small 24-25; grade B large 33-35.

Livestock

DETROIT LIVESTOCK

DETROIT (USDA)—Hogs—Salable 400. Butchers and sows 25 ct lower; most mixed lots US No. 2 & 3 190-240 lb 22.25-22.50; mixed No. 1 & 2 up to 22.75; lot mostly No. 1 198 lb 22.00; mixed No. 3 & 3 240-300 lb 21.25-22.25; mixed grades 160-190 lb 20.50-21.75; sows 300-400 lb 20.00-21.00; 400-600 lb 18.25-19.50.

Cattle—Salable 100. Good to low choice steers 24.00-25.00; few loads average to high choice 900-1050 steers 25.50-26.00; load high choice around 1000 lb steers 24.25; utility and standard steers 20.00-23.50; load mixed good and choice around 860 lb heifers 24.50; utility and standard heifers 20.00-23.00; utility cows 18.50-20.00; canners and cutters 14.50-18.50.

Vellers—Salable 150. Steady; choice and prime vealers 31.00-36.00; standard and good 25.00-31.00; cull and utility 15.00-25.00.

Sheep—Salable 300. Market not fully established. One load good and choice spring slaughter lambs 23.00; about steady.

Grain Prices

OPENING GRAIN

CHICAGO, Aug. 12 (AP)—Open grain.

WHEAT		Dec	65¾
Sept.	184⅛	Mar	67⅛
Dec.	190¼	May	
Mar	195	May	66¼
May	195	LARD	
July	187¾	Sep	12.72
CORN (OLD)		RYE	
Sept.	125¾	May	1.25½
May	125½	Sep	1.24¼
CORN (NEW)		Dec	1.27½
Dec	119	Mar	1.29¼
Mar	123½	May	1.29¾
OATS		Lard	
Sep	63	Sep	12.72

Ford Announces Prices on German-Built Cars

DETROIT (AP) — Ford Motor Co.'s German-built Taunus passenger cars will be priced from $2,116.50 for the 17-M standard two-door sedan to $2,471 for the de luxe station wagon shipped through West Coast ports of entry.

The prices announced today include federal tax, ocean freight, handling and import duty but do not include license fees or state or local taxes.

The Taunus line of cars goes on sale for the first time in California next week.

To Keep 'Em Guessing

LONDON (UPI) — A Moscow commentator said today most Moscow women like the "chemise line" because of its "unhampered waist, the tapering effect at the bottom of the skirt and the loose folds that keep you guessing about the figure." Measurements of the average Russian woman's figure run about 38-29-37, according to latest reports.

Death Notice

MRS. EARL ANDERSON

Mrs. Earl (Bertha) Anderson, 71, of 974 LaSalle St. died Sunday in Pontiac General Hospital after an illness of a day.

Surviving are two grandchildren.

Service will be at 1 p.m. Wednesday from the Sharpe Funeral Home, Clarkston with burial in Lakeview Cemetery.

News in Brief

Five cement steps valued at $30 were reported stolen Monday from the Pontiac Precast Co., 54 N. Sheffield St., according to Pontiac Police.

A breakin at the Sunoco Gas Station, 1200 N. Perry St., netted thieves an undetermined amount of cigarettes and money from a vending machine, according to Pontiac Police reports Monday.

Market Yields Bit of Ground

NEW YORK (AP) — The stock market gave a little ground in early trading today.

Changes were mostly in small fractions, with losses outnumbering gains about two to one.

★ ★ ★

Schenley was an early feature with a gain of between 1 and 2 points. The company won at least a tentative victory in an industry fight when the Senate acted on an excise tax revision bill last night. The Senate defeated a move to strike from the bill a provision benefitting whisky distillers.

Trading was active at the start with the ticker running late for about two minutes. Turnover then slackened considerably.

Some Wall Street observers said caution could be expected in the market for two reasons — the high point which the averages have reached, and the slow trend toward tighter money.

★ ★ ★

Group action was not outstanding. Steels and motors were mostly off a shade. Rubbers and oils were up some.

★ ★ ★

UP fractions were American Motors, Goodrich, U.S. Rubber, Montgomery Ward, Douglas Aircraft, Standard Oil (New Jersey) and Johns Manville.

New York Stocks

Admiral	10.1	Int Tel & Tel	39.5
Air Reduc	64.2	Isl Crk Coal	44
Allied Ch	88.4	Jacobs	8.2
Allied Strs	46.6	Johns Man	46.1
Allis Chal	27.5	Jones & L	48
Alum Ltd	29.7	Kelsey Hay	37.6
Alcoa	81	Kennecott	85.3
Am Airlin	22.4	Kimb Clk	57.6
Am Can	46.7	Kresge, SS	28.6
Am Cyan	49.3	Kroger	78
Am M&Fdy	38.5	LOF Glass	90.4
Am Motors	15.4	Lib McN&L	10.4
Am N Gas	29.6	Ligg & My	72.1
Am News	28	Lockh Aire	52.6
Am Tel&Tel	161.6	Loew's	17.4
Anaconda	51.2	Lone S Cem	35.5
Armco Stl	56.4	Lorillard	60
Armour & Co	16.5	Lou & Nash	71.4
Atchison	22.6	Mack Trk	36.1
Balt & Ohio	37.1	Manning	26.1
Beth Steel	45.3	Martin Co	34.2
Boeing Air	46	May D Strs	42
Bohn Alum	18.6	Mead Cp	43
Bond Strs	18	Merck	58.4
Borden	71	Mergen Lino	39.6
Borg Warn	33.2	Merr Ch & S	16.5
Briggs Mf	8.1	Mpls Hon	98.4
Brun Balke	43.3	Minn M&M	90.4
Budd Co	15.5	Monsan Ch	35.5
Burroughs	36.3	Mont Ward	38.5
Calum & H	14.4	Mot Wheel	15.3
Camph Soup	42	Motorola	40.5
Can Dry	18.1	Mueller Br	28.6
Cdn Pac	28.6	Murray Cp	28.6
Capital Airl	16.4	Nat Bisc	48.6
Carrier Cp	39.2	Nat Cash R	67.2
Case JI	21.4	Nat Dairy	44
Cater Trac	79.3	Nat Gyps	54.4
Ches & Oh	49.2	Nat Lead	104.4
Chrysler	53.5	No Am Av	35.1
Cin Hil M	37.4	Nor Pac	42.4
Cities Svc	62.4	Nor Sta Pw	20.6
Clark Equip	49.6	Ohio Oil	41.6
Cluett Pea	40.5	Owens Cng	49.4
Coca Cola	114	Owens Ill Gl	74.2
Colg Palm	43.4	Pac G&El	56.1
Col Brd A	33	Pan A W Air	17.3
Colum Gas	19.3	Pan Epl	50.6
Con Edis	54.3	Param Pict	41.4
Con N Gas	46.1	Parke Da	86.2
Consum Pw	51.2	Penney, JC	96
Con Pw Pf (4½)	99	Pa RR	14.4
Cont Ba k	38.2	Pepsi Cola	23.6
Cont Can	48.7	Phelps D	54
Cont Copp&S	11	Philco	18.1
Cont Mot	2.2	Phill Pet	47.4
Cont Oil	59.3	Proct & G	67
Copper Rng	25.7	Pure Oil	39.7
Corn Pd	45.4	RCA	35.1
Curtis Pub	8.7	Repub Stl	53.7
Deere	43	Rex Drug	17.6
Det Edis	40	Reyn Met	52.4
Dis C Seag	31.6	Rey Tob B	75.5
Doug Airc	60.6	Royal Dut	45.1
Dow Chem	63.5	Safeway St	32.2
Du Pont	195.4	St Reg Pap	38.2
East Air L	36.6	Scovill Mf	23.7
East Kod	118	Sears Roeb	30.7
Eaton Mfg	50	Shell Oil	83.6
El Auto L	35.2	Simmons	41
El & Mus	5	Sinclair	62.3
Emer Rad	6.7	Socony	49
Erie RR	9.4	Sou Pac	51.6
Ex-Cell-O	39	Sperry Rd	20.7
Fairb Mor	39.4	Std Brnd	33.2
Firestone	89	Std Oil Cal	52
Food Mach	60	Std Oil Ind	48.4
Ford Mot	42.7	Std Oil NJ	56.1
Freept Sul	97.2	Std Oil Oh	57.5
Frueh Tra	12.5	Stevens, JP	23.4
Gardner Den	42.5	Sun Oil	65
Gen Bak	11.6	Suther Pap	39.6
Gen Dynam	61.2	Stud Pack	5.5
Gen Elec	64.1	Swift & Co	35.6
Gen Fds	67.4	Sylv El Pd	39.5
Gen Mills	79.6	Texas Co	72.3
Gen Motors	44	Tex & Sul	22
Gen Shoe	22.7	Textron	12.4
Gen Tel	31.4	Thomp Pd	56.4
Gen Time	23	Timk R Bear	44
Gen Tire	27.5	Tran W Air	14.4
Gillette	41	Transamer	25.7
Goebel Br	3	Twenty Cen	32.7
Goodrich	67	Underw	16.4
Goodyear	90.5	Un Carbide	108.4
Grah Paige	1.4	Un Pac	31
Gt No Ry	43.4	Unit Air Lin	30.3
Gt West SPf	140.2	Unit Airc	68.5
Greyhound	15.5	Unit Fruit	49.5
Gulf Oil	112.6	Un Gas Cp	34.6
Holland F	12	US Lines	20
Homestk	391	US Rubber	38
Ill Cent	39.7	US Steel	70.5
Indust Ray	19.6	US Tob	26.2
Ing Rand	80.2	Walgreen	38
Inspir Cop	34	West Un Tel	23.5
Interlak Ir	21.5	Westg A Br	25.2
Int Bus Mch	370.4	Westg El	61.2
Int Harv	37.2	White Mot	50
Int Nick	32.6	Wilson & Co	24.6
Int Paper	103.7	Woolworth	47.3
Int Shoe	34.2	Yale & Tow	29.2
Int Silver	38.5	Yngst Sh & T	95.3
		Zenith Rad	95.3
		Youngs S&W	101.4

INSERT IN STOCK AVERAGES

NEW YORK—(Compiled by the Associated Press):

	30 Indust.	15 Rails	15 Util.	60 Stocks
Net change	—1.7	—.9	—.1	—1.0
Noon today	275.7	110.5	82.2	185.5
Prev. day	277.4	111.4	82.3	186.5
Week ago	274.1	108.9	82.5	184.9
Month ago	257.7	101.7	82.0	175.8
Year ago	265.4	122.4	73.4	179.5
1958 high	277.4	111.4	82.7	186.5
1958 low	234.7	80.9	72.9	156.6
1957 high	280.0	134.7	77.5	188.8
1957 low	226.0	78.2	66.2	150.9

DETROIT STOCKS
(C. J. Nephler Co.)
Figures after decimal points are eighths

	High	Low	Noon
Allen Elec. & Equip. Co.	2.4	2.4	2.4
Baldwin Rubber Co.*		13.4	14.4
Ross Gear Co.*		26	27
G. L. Oil & Chem. Co.*		1.6	2.1
Howell Elec. Mtr. Co.	6.4	6.4	6.4
Peninsular M. Prod. Co.*		9	9.7
The Prophet Co.*		8.4	9.4
Rudy Manf. Co.	7.4	7.4	7.4
Toledo Edison Co.	14.6	14.6	14.6
Wayne S. Prod. Co.*		.45	.75

*No sale; bid and asked.

Profits of Burroughs Reported 50 Pct. Down

DETROIT (AP) — Half-year profits of Burroughs Corp. in 1958 fell off more than 50 per cent from the first six months of last year.

★ ★ ★

Burroughs today reported its consolidated, worldwide net income at $2,603,827 for the first six months of this year, or 43 cents a share.

This compared to $5,811,713 or 96 cents a share for the first six months of last year.

★ ★ ★

Burroughs said its second quarter net this year was $1,503,413. The first quarter net was $1,100,414.

Negroes comprised 20 per cent of the total U. S. population in 1900, but only a few years later the ratio had declined to about 10 per cent of the total.

Tariff Bill Goes to Ike After 72-18 Senate OK

WASHINGTON (AP) — Compromise legislation to extend the reciprocal trade program for four years was ready today for President Eisenhower's signature. Secretary of Commerce Sinclair Weeks called the bill "the best yet."

★ ★ ★

The program, started 24 years ago, permits the United States to negotiate agreements to cut tariffs on imports in return for similar concessions from other nations on American goods they admit.

CLOSE TO IKE'S PLAN

As finally passed by the Senate yesterday 72-18, the compromse comes pretty close to what the President wanted. Its central provisions are these:

The program will be extended four years, a longer extension period than ever before. Eisenhower asked for five years.

The measure gives the President authority to cut tariffs up to 20 per cent. Eisenhower asked for 25 per cent.

★ ★ ★

In one key provision, Congress is given the power to override, by a two-thirds vote, a presidential decision to reject a Tariff Commission recommendation for import quotas or higher duties intended to protect a home industry. Up to now, the President has been free to act on such recommendations without any congressional yeto.

★ ★ ★

The administration did not fight this provision in the bill, presumably on the theory that a two-thirds vote usually is hard to muster.

★ ★ ★

In final passage, 40 Democratic senators and 32 Republicans voted for the compromise. Six Democrats and 12 Republicans voted against it.

SECURITY SAFEGUARD

Eisenhower has called the reciprocal trade program essential to U.S. prosperity and an important factor in maintaining free world security.

But for the past six months the extension bill has stirred opposition from those segments of American industry that claimed tariff cutting was destroying them by letting cheaply made foreign products compete with theirs.

★ ★ ★

Examples of these industries are pottery, textiles, fine glassware, bicycles, and certain branches of the coal and oil industry.

3 Youths Held in Burglaries

Empty Gas Tank Brings End to Crime Spree by Detroit Juveniles

An empty gas tank last night brought an abrupt end to a burglary spree of three Detroit juveniles.

The boys, two 15-year-olds and a 16-year-old, were arrested at Haggerty Rd. and Pontiac Trail, Commerce Township, by State Police Troopers Harold Wade and Wilbur Rykert.

★ ★ ★

An estimated $600 worth of stolen sporting goods was found in their possession.

The youths had stolen a car from Detroit shortly after midnight. They drove to Brighton where they broke into the Rosenbrook Sporting Goods Store, 201 E. Grand River Ave., they said.

On their return trip they ran out of gas at Haggerty and Pontiac Trail and asked a man delivering newspapers for a lift into Walled Lake.

★ ★ ★

A private policeman checked their car while they went for gas. He found the loot and called State Police at the Pontiac Post.

Troopers plan to turn the boys over to Detroit authorities today.

Heart diseases cause death more frequently among males than among females, particularly after the age of about 40 years is attained.

Industrial Firm Sale Pending

Syndicate in New York Makes Offer for Stock of American Forging

Negotiations for sale of the American Forging & Socket Company to a New York industrial syndicate have been started, according to an announcement by the American Forging office here. The deal is expected to be completed if a sufficient portion of the stock is made available to the prospective purchasers.

The American Forging office announces that it has received an offer from United Industrial Syndicate, Inc., New York, to purchase the outstanding common stock of the corporation for $9 a share.

Stockholders are being notified of the details of this offer, and the Manufacturers National Bank of Detroit has been named escrow agent.

★ ★ ★

Stockholders desiring to take advantage of the offer have been requested to deposit their stock with the escrow agent on or before Sept. 30.

★ ★ ★

The United Industrial Syndicate, Inc. presently operates a number of companies throughout the United States and Canada, manufacturing widely diversified products.

Delay Purchase of Fire Truck

Table Action on Bids at Waterford Pending Study by Board

Waterford Township firemen's spirits were slightly dampened at last night's meeting, when board members tabled action on a fire truck committee's recommendations for the purchase of a new truck.

Six bids had been opened at a township board meeting, July 28, and a five-man committee of experienced firemen were appointed by the board to make recommendations for board action.

★ ★ ★

A field survey of 14 different fire departments' equipment in Michigan had been made, after many hours of intensive study by the fire group.

Their recommendation was for the purchase of a truck from the American LaFrance Company of New York, for $11,412. The lowest bid was from the Pirsch Company for $10,000.

Board members said that they were confused by the more than $1,000 difference, and needed more time to check the comparative costs of the 4-page detailed report submitted by the fire truck committee.

★ ★ ★

In other business, the awarding of construction bids for a 3,600-foot water main from Lincolnshire ave. down Cass Lake Rd. to the Venice-of-the-Lakes subdivision also was tabled.

Clerk James Seeterlin was authorized to ask the low bidder, the Utilities Installation Company of Clawson, for an extension of its bid of $29,885, as the township cannot act before the Municipal Finance Commission studies the application in early September.

Board members have authorized that a total sum of $150 be paid to titleholders of the Sylvan Shores pumping station site, located in a corner of the subdivision's private park.

All recording fees, revenue stamp fees, and title insurance costs, plus attorney's fees, due township engineers Johnson & Anderson will be charged to the Sylvan Shores Sewer fund account.

'Shooting Star' Display to Fill Oakland Skies

According to a local astronomer, a quick glance at the northern sky late tonight will offer area residents a real fireworks display — weather permitting.

According to Mrs. Ella Archer, of 112 Aldelaide St., a current display of meteors and meteorites will reach its maximum tonight.

★ ★ ★

The best time is expected to be shortly after midnight. Mrs. Archer, a member of the Northwest Detroit Society for Astronomers and an ex-chairman of its meteor study group, said this "shooting star" display is known as the "Perseids."

It takes place once a year in August and the period of most activity this year extends from August 10 to 14.

"I have counted as many as 60 meteors of varying colors in an hour's time during the maximum period," she asserted today.

★ ★ ★

She warned area residents not to be alarmed if they see bright objects in the northern skies tonight. It's not an attack from outer space, just our yearly meteor shower.

County Conventions Set to Elect State Delegates

Delegates from Oakland County to state Republican and Democratic conventions later this month will be elected tomorrow and Thursday night in Pontiac at county conventions.

Republicans will fill the supervisors' room in the County Office Building Wednesday night beginning at 8, with the Democrats taking over the same place Thursday night.

Republicans will select 141 delegates to the Aug. 30 state convention in Grand Rapids, while the Democrats will elect 114 for their Aug. 23 conclave in the same city.

Party nominees from the Aug. 5 primary are expected to attend the Wednesday and Thursday night affairs here.

Another order of business for both conventions will be the election of convention chairmen who will serve also as chairman of their respective party state delegations.

Highlighting a long list of speakers at the Republican county convention will be Sen. L. Harvey Lodge, nominee for a second term in the State Senate.

County Democrats will hear John B. Swainson, nominee for lieutenant governor, and former state senator from Detroit.

Arthur G. Elliott Jr., GOP county chairman, and Carlos G. Richardson, Democratic county chairman, announced that both county conventions would be open to the public.

After the Hawaiian Islands had established themselves as a republic, they voluntarily had their domain annexed to the United States in the status of a territory in 1898.

714 Community Nat'l Bank Bldg.
Phone FE 4-1568-9
YOUR Independent Insurance AGENT MOVES YOU FIRST
BAKER & HANSEN
Richard H. DeWitt Res. FE 5-3792
Donald E. Hansen Res. FE 2-5513
Homeowners' Policies
Accident Insurance
Automobile Insurance
Liability Insurance
Burglary Insurance
Fire Insurance
Life Insurance
Plate Glass Insurance
Bonds — All Types
Tenants' Policies
Never do anything standing that you do sitting, or anything sitting that you can do lying down. —Chinese Proverb

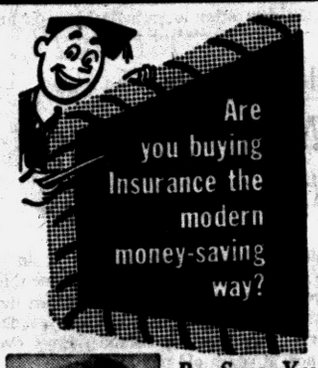

● Easy to see why our new "Package Policies" are becoming so popular. They plug all the protection loopholes left by separate policies . . . offer the convenience of one premium and one renewal date . . . all at substantial savings. Call us for complete information about "Package Policy" plans for your home or business.

Be Sure You Are Well Insured!
Kenneth G.
HEMPSTEAD
INSURANCE
102 E. Huron St. FE 4-8284

ATTENTION:
Plumbing and Heating Contractors
We are offering to a few reputable contractors in Oakland and Wayne County an opportunity to participate in a highly profitable franchise with our revolutionary new and modern Kleen-Air mobile furnace renovating unit.
Interested parties please contact KLEEN-AIR DIVISION
R. H. NORWALL—MAyfair 6-2329
for complete information and product demonstration.

THE MIDYEAR
BUSINESS OUTLOOK
THE NEXT SIX MONTHS...WHAT SHOULD WE EXPECT?
Production . . . Sales . . . Earnings
Profits . . . Dividends . . . Employment
WHICH INDUSTRIES SHOULD BENEFIT MOST? LEAST?
To receive your FREE copy of the Midyear *Economic, Business and Financial OUTLOOK*, as published by the management of the Keystone Funds, send this coupon to:
C. J. Nephler Co.
818 Community Nat'l Bank Building
FE 2-9119 — Hours 8:30 to 4:30
Name
Address

Now You Can Save Money When You Buy Home Insurance!
Save Up to 25% Policy—Now in One Broader Protection

You Receive Protection for Your Home, the Contents, Theft and Personal Liability.
YOUR Independent Insurance AGENT MOVES YOU FIRST
H. W. HUTTENLOCHER Agency
H. W. Huttenlocher Max E. Kerns
306-320 Riker Bldg. FE 4-1551

The BUX Portable
MAGNETIC DRILL PRESS
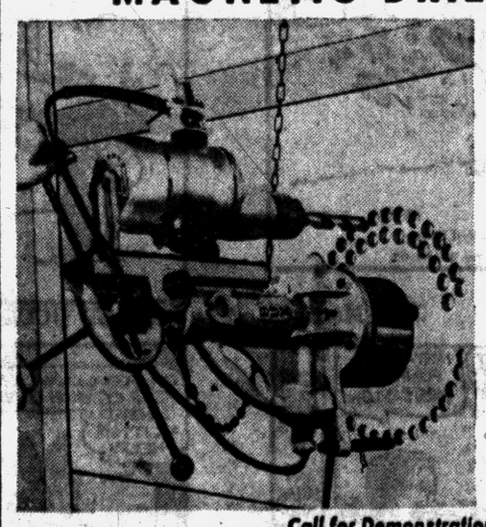
INSTANT MAGNETIC ATTACHMENT
FERROUS METALS
Converts any air or electric hand drill into a portable precision drill press.
Fast, accurate, safe. Drill; tap and ream in vertical, horizontal, overhead positions.
Balanced for easy handling.
Requires only one operator.
Use BUX for drilling machinery, structures or pieces in shop or field
Call for Demonstration
Cutting Tools & Supplies
Mill Supplies for Industry
W. Pike, Corner S. Cass FE 2-0108
PLENTY of FREE PARKING

WE'RE MOVING
MONDAY, AUGUST 18TH
FOR OUR CUSTOMERS' CONVENIENCE
TO SUITE 402-403 IN THE
PONTIAC STATE BANK BUILDING
Our new offices will be larger, with modern equipment installed, to give our customers the best possible investment service.
You're invited to drop in and see us in our new quarters.
Watling, Lerchen & Co.
Members New York Stock Exchange
716 Pontiac State Bank Building
Phone: FE 2-9276

Death Notice

ANDERSON, AUGUST 10, 1958, Bertha, 974 LaSalle, age 71; dear grandmother of Melvin Davidson and Barbara Engle. Funeral service will be held Wednesday, August 13, at 1 p.m., at Sharpe Funeral Home, Clarkston. Interment in Lakeview Cemetery. Mrs. Anderson will lie in state at Sharpe Funeral Home, Clarkston.

BRADBURN, AUGUST 12, 1958, Beatrice, 3694 Vendone St., age 69; dear mother of Mrs. Devena Hannaford, Mrs. Goldie Elwell, Mrs. Thomafina Moshier, Mrs. Beatrice Louise Richmond, Mrs. Edith Mosier, Mrs. Marval Parden and Melvile Bradburn. Funeral arrangements will be announced later by Huntoon Funeral Home.

BURNHAM, AUGUST 12, 1958, Madeline M., 4809 Irwindale Dr., age 54; dear mother of Audrey M. Burnham and Mrs. Jacquelyn Reene; beloved daughter of Wm. W. and Nella W. Campbell; dear sister of Carl P. Campbell. Funeral service will be held Friday, Aug. 15 at 1:30 p.m. from St. Phillips Episcopal Church, Rochester, Mich. with interment in Perry Mt. Park. Mrs. Burnham will lie in state at Donelson-Johns Funeral Home after 7 p.m. this evening.

CHILDS, AUGUST 11, 1958, MRS Nettie H., 106 Houghton St., Milford, age 87; dear mother of Clayton Childs and Mrs. Ruth Pearsall. Funeral service will be held Thursday, Aug. 14 at 3 p.m. from Richardson-Bird Chapel, Milford with Rev. Charles Richey officating. Interment in Oakgrove Cemetery. Mrs. Childs will lie in state at Richardson-Bird Funeral Home, Milford.

DRUM, AUGUST 11, 1958, MISS Nancy Ruth, 785 Mt. Vernon, Lake Orion, age 11; beloved daughter of Lionel K. and Ione M. Drum; dear sister of PFC Lawrence K. Drum, Mrs. Ann Olson, Jr., Gary E., Judith M., Karen Jean, Mary Ellen, Michael D. and Gayle L. Drum. Funeral service will be held Thursday, Aug. 14 at 10 a.m. at St. Joseph Catholic Church, Lake Orion with Rev. Father Vincent Myrick officiating. Interment in St. Joseph Section of Eastlawn Cemetery. Recitation of the Rosary will be at Allen's Funeral Home, Lake Orion, at 7:30 p.m., Wednesday.

KEEFER, AUGUST 11, 1958, LORetta May, 1248 Hemingway Rd., Lake Orion; beloved infant daughter of Arthur and Regina Howland Keefer; dear sister of Craig Keefer; granddaughter of Mr. and Mrs. Harry Howland; great granddaughter of Mr. Edgar and Mrs. Lora Howland. Graveside service will be held Wednesday, Aug. 13 at St. Joseph Section of Eastlawn Cemetery, Lake Orion with Rev. Father Vincent Myrick officiating. Funeral arrangements by Plumerfelt Funeral Home, Lake Orion. Mich.

LEWIS, AUGUST 11, 1958, LULA, 44 Washington St., Clarkston, age 79; dear sister of Mrs. Roy (Margaret) Addis and Mrs. Clare (Fay) Swayze. Funeral service will be held Wednesday, August 13 at 1:30 p.m. at Huntoon Funeral Home with Rev. Wm. J. Richards officiating. Interment in Lakeview Cemetery, Clarkston. Mrs. Lewis will lie in state at the Huntoon Funeral Home.

McINTYRE, DORA (NEE BERGER) Franklin, Mich., widow of Daniel; sister of Charles W. Berger. Service Thursday, 1 p.m., Manley Bailey Funeral Home, 183 Oakland, Birmingham. Interment, Franklin Cemetery.

MILLER, AUGUST 11, 1958, ELWYN Arthur (Pete), 384 S. Broadway, Lake Orion, age 61, beloved husband of Mrs. Edna May Miller; dear father of Robert E. Miller; dear brother of Mrs. Roland Wagner, Mrs. Jay Loomis and Carleton Miller. Funeral service will be held Thursday, Aug 14 at 2 p.m. from Allen's Funeral Home, Lake Orion with Rev. Alfred Eddy officating. Interment in Oxford Cemtery. Mr. Miller will lie in state at Allen's Funeral Home, Lake Orion.

NICHOLSON, AUGUST 11, 1958, Boyd M., 414 W. Huron St., Milford, age 78; dear brother of Ezra and Joseph Nicholson. Funeral service will be held Wednesday, Aug. 13 at 1 p.m. from Richardson-Bird Chapel, Milford with Rev. Charles Richey officiating. Interment in Oakgrove Cemetery, Milford. Mr. Nicholson will lie in state at the Richardson-Bird Funeral Home, Milford.

SEIBERT, AUGUST 11, 1958, EARL R., 170 N. Opdyke Rd., Pontiac Twp., age 66; beloved husband of Rose Seibert; dear father of Mrs. John Fuller, Leo and Marvin and Robert Seibert; dear brother of Ray Seibert. Funeral service will be held Thursday, Aug. 14 at 2:30 p.m. from Moore Chapel of Sparks-Griffin Funeral Home, Auburn Heights with Rev. James Deer officiating. Interment in White Chapel. Mr. Seibert will lie in state at Moore Chapel of Sparks-Griffin Funeral Home, Auburn Heights.

SNOWDEN, AUGUST 10, 1958, Lelia Pitts, 165 S. Blvd, age 81; dear sister of Sherman Isable. Funeral service will be held Wednesday, Aug 13 at 2 p.m. at New Hope Baptist Church with Rev. Ford B. Reed officiating. Following service here she will be sent from the William F. Davis Funeral Home at 5 p.m. for interment at Bowlen Green, Ky. will lie in state at William F. Davis Funeral Home after 3:30 p.m. today.

STAFFORD, AUGUST 10, 1958, Emery, 610 Ditmar St., age 50; beloved husband of Fannie H. Stafford; dear father of Sergeant Thomas Samuel; dear brother of Mrs. Willie Stafford, Charles James and Ivory Stafford, Bryant Stafford. Funeral service will be held in Vidalia, Ga., Sunday, Aug. 17 at 2 p.m. with Rev. R. M. Smith officiating. Mr. Stafford will lie in state at Frank Carruthers Funeral Home after 7 p.m. Wednesday until 9 p.m. Thursday.

SUTHERLAND, AUGUST 11, 1958, Murl, 73 E. Blvd., No., age 60; beloved husband of Mrs. Alice M. Sutherland; dear father of Mrs. Stanley L. Ferguson and Otis W. Montavent; dear brother of Jack Olsen and Clark Sutherland. Funeral service will be held Thursday, Aug. 14 at 3 p.m. from Donelson-Johns Funeral Home. Interment in Perry Mt. Park. Mr. Sutherland will lie in state at Donelson-Jhons Funeral Home after 7 p.m. this evening.

VAN EVERY, ADELAIDE (NEE Fisher) of 3803 Dorothy Lane, Waterford, formerly of Birmingham, Wife of William W. Van Every; mother of Mrs. Richard Hart, Mrs. William Stapp, and William R. Van Every; sister of Mrs. Edwin Colby, Mrs. S. I. McCall, James B. and Russel H. Fisher. Funeral service will be held Wednesday, August 13, at 1:00 p.m. at Manley Bailey Funeral Home, Birmingham. Interment in Roseland Park Cemetery.

WOLFE, AUGUST 9, 1958, MRS. Travene, Corpus Christi, Texas; beloved wife of Alger W. Wolfe; beloved daughter of Mr. and Mrs. Powell Williams; dear mother of Connie and Gary Wolfe; dear sister of Mrs. Roy Morris, Powell Williams, Jr. and Damon Williams. Funeral service will be held Thursday, Aug. 14 at 2 p.m. from First Christ Church of the Nazarene, 60 State St. with Rev. Kenneth Hutchinson officiating. Interment in Perry Mt. Park Cemetery. Mrs. Wilfe will lie in state after 12 noon on Thursday at the First Church of the Nazarene. Funeral arrangements by Donelson-Johns Funeral Home.

Card of Thanks 1

WE WISH TO EXPRESS OUR thanks to all our friends, relatives & co-workers in appreciation of the beautiful flowers and kindnesses shown during our recent bereavement and loss of our dear father and husband, Francis E. Myre. A very special thanks to Pursley Funeral Home, Rev. Father O'Reilly, also Columbia Ave. Baptist Church. Mrs. Francis Myre & Children.

In Memoriam 2

IN LOVING MEMORY OF MY husband, Walter James Bendig, who passed away 1 year ago today, August 12, 1957.
Surrounded by friends I am lonesome,
In the midst of my joys, I am blue;
With a smile on my face, I've a heartache,
Longing, dear husband for you.
Sadly missed by Wife and Children.

IN LOVING MEMORY OF CECIL Fisher, who passed away Aug. 12, 1956.
A place is vacant in our home,
A voice we love is still;
A chair is empty by my side,
That never can be filled.
Sadly missed by Wife, Children and Grandchildren.

Funeral Directors 4

"A HOMELIKE ATMOSPHERE"
COATS FUNERAL HOME
Drayton Plains OR 3-7757

Donelson-Johns
FUNERAL HOME
"Designed for Funerals"
SPARKS GRIFFIN CHAPEL
Thoughtful Service FE 2-5841

Voorhees-Siple
FUNERAL HOME
Ambulance Service—Plane or Motor
FE 2-5378

Cemetery Lots 5

2 CEMETERY LOTS IN WHITE Chapel. Reasonable. FE 5-5990.

4 GRAVE LOT AT WHITE CHAPel. OR 3-4004.

PERRY MT. PARK CEMETERY 2 graves $100 or 4 graves $175. FE 4-9882.

PERRY MOUNT PARK, LOT 249, Sec. 3—Six grave lot, Armada, STate 4-6021

BOX REPLIES

At 10 a.m. today there were replies at the Press office in the following boxes:

5, 10, 15, 28, 32, 55, 57, 63, 64, 71, 74, 76, 83.

The Pontiac Press FOR WANT ADS DIAL FE 2-8181

From 8 a.m. to 5 p.m.

All errors should be reported immediately. The Press assumes no responsibility for errors other than to cancel the charges for that portion of the first insertion of the advertisement which has been rendered valueless through the error. When cancellations are made be sure to get your "kill number." No adjustments will be given without it.

Closing time for advertisements containing type sizes larger than regular agate type is 12 o'clock noon the day previous to publication.

Transient Want Ads may be cancelled up to 9:30 a.m. the day of publication after the first insertion.

CASH WANT AD RATES

Lines	1-Day	3-Days	6-Days
2	$1.50	$1.98	$2.76
3	1.50	2.70	3.96
4	1.80	3.48	5.04
5	2.25	4.05	6.00
6	2.70	4.86	7.20
7	3.15	5.67	8.40
8	3.60	6.48	9.60
9	4.05	7.29	10.80

Help Wanted Male 6

A-1 MECHANIC WITH TOOLS. None other need apply. R & C Rambler, 6145 Commerce Rd.

ATTENTION MEN
See our Ad under Instructions, 9
AUTO SALESMEN
2 exp. car salesmen needed at North Chevrolet, Demo furn
30 per cent commission
See Bob Gammon
1000 S. Woodward, Birmingham MI 4-2735

BOYS! VETS! TRAVEL! 18-28. Ambitious. Average earnings $75 weekly. Plus guaranteed bonuses. Travel Texas Fla., and return. Handicaps eligible also. Contact Mr Gibson, Hotel Roosevelt 4-6 Wed only. Must be ready for immediate departure. No phone calls.

BARBER WANTED, FULL TIME. 6583 Commerce Rd.

BAKER EXPERIENCED, MUST be cake decorator. Day work. Anderson Bakery, 124 W. 14 Mile. Birmingham, MI 4-7114.

CANVASSERS & CLOSERS FOR modernization sales. Draw & commission. Also telephone solicitors. FE 2-8245

FULLER BRUSH CO.
Will train and finance industrious married man with car, for sales and delivery work. 4,000 established customers. For appointment call FE 2-2315.

FACTORY BRANCH NOW ACcepting applications. Apply 1064 W Huron between 10 & 11:30 a.m.

FREE RENT FOR LADY WHO knows music & can do office work in a Conservatory of Music. Piano teacher preferred One who can live in conservatory and answer phone calls. Either married or single. Good job for the right person. Send applications to Music—Post Box 190, Royal Oak, Mich. Give experience and reference.

HIRED OPERATORS LATE MODel tractors only General commodity division Apply at 207 S. Blvd. E. Pontiac, Mich.

INSURANCE REPORTER WANTed by branch office of international organization Car and typing essential. Salary while in training. Good future for right man. State age and past business experience. Address manager, P. O. Box 888 Detroit 26 Michigan.

MARRIED MAN WITH SMALL family on farm. Must have car and have recent farm exp. 970 Baldwin Rd.

MEN—JET TRAINING. SEE OUR ad under Class 9.

NEED 2 SINGLE BOYS UNDER 24. Outside work. Average $1.50 per hour. FE 2-9457, 10 to 12—3 to 5. Miss Cusack.

NEEDED NOW
10 Neat appearing boys 16 yrs. or older for pleasant public appointment work Good starting pay & only willing workers need apply. 3½ S. Saginaw St. Rm. 202.

OPTICIAN, EXP TO HANDLE 1 man shop. FE 2-2812.

Sears Roebuck & Co.
Needs
Part-Time Salesmen

For Pontiac and all surrounding areas

If you wish to augment your present income by $40 to $100 per week, answer this ad.

Sears Roebuck & Co. can use a few selected salesmen to call on our customers by appointment between hours of 6 & 9 p.m., 5 evenings a week. Transportation essential. For further information: Interview Wed., August 13, Waldron Hotel, Pontiac. Mr. Beck. 7 p.m. only. No phone calls please

TWO, OUTSTANDING, TOP QUALity, new car salesmen needed. Experienced preferred. Get in on the ground floor of our sales force, NOW! Be ready for high earnings with the all new 1959 Pontiac Coming soon Demo plan, fringe benefits, High commissions paid for the right men. Come in & check them Ask for H. Kline, Sales manager Pontiac Retail Store, 65 Mt. Clemens for an appointment Or call FEderal 3-7117.

WHAT DO YOU WANT?

DO YOU WANT A REASONABLE INCOME WITH SECURITY AND IN WORK THAT COMPENSATES YOU DIRECTLY FOR THE RESULTS THAT YOU OBTAIN?

WE ARE PROVIDING SUCH AN OPPORTUNITY FOR SOMEONE.

WE NEED ANOTHER SALESMAN TO SELL CHEVROLETS, THE FASTEST SELLING CAR IN THE WORLD. WE PROVIDE RETAIL SALES TRAINING AND OTHERWISE COOPERATE WITH OUR MEN TO INSURE THEIR SUCCESS SEE MR. SERRA, SALES MANAGER.

Matthews-Hargreaves
34 Mill Street
Downtown Pontiac

Help Wanted Male 6

WANTED — EXPERIENCED salesmen in any branch of insurance. Full or part time. For further information, Write Pontiac Press Box. 12.

WANTED — OWNER OPERATORS with late model tractors to operate in Michigan Ohio & Indiana. Both tractor & drivers must meet I.C.C. requirements. Drivers must be at least 23 yrs of age & have at least 1 yr. experience If interested please contact Mr. Oliver Keller of Interstate Motor Freight system, Grand Rapids, Michigan, GLendale 6-5351.

YOUNG MARRIED MAN CAPAble of self-management for sales opportunity with established customers. Car necessary. $80 weekly average while training. Retirement and health benefits. Write Pontiac Press Box 103.

Help Wanted Female 7

$6,500 PER YEAR
Field Sales Manager Easterling Co. Has opening for woman age 27-40 with ability to sell & handle people in Pontiac area. Car essential Replies confidential. Write giving previous exp. Mr. Lammi, 3211 Sylvan Royal Oak, Michigan

AN EASY JOB
On phone, 6½ hour day, beginners, $34 week. Come ready to work, 20½ E. Lawrence, Room 6.

Attention
Toy Demonstrators
Action speaks louder than words Stop talking about the money you need, & start earning it. With our nationally advertising NAME BRAND TOYS at NO INCREASE COST, you can increase your sales & profits as well. Top commissions Home Party's Inc FE 8-6889.

BUSY SEASON
Just starting. Can place 2 neat appearing, single young ladies under 24. Public relations work. $350. draw first month. Phone FE 2-2457 Miss Cusack for appt. 10 to 12—3 to 5.

BAKERY SALES WOMAN, 25 TO 35, day work only. Must have own transportation. Anderson Bakery, 124 W. 14 Mile Rd. Birmingham MI 4-7114.

COMPANION—MATURE WOMAN on pension preferred. More for home than wages FE 5-3756 after 6 p.m.

CASHIER MUST BE ABLE TO type. References required as to previous employment Steady employment with old established firm. Write Box 57, Pontiac Press.

DENTAL ASSISTANT. WRITE BOX 117, Pontiac Press. State age, references address, phone number and working experience.

DISHWASHER FROM 8 A.M. TO noon. 3517 Elliz. Lk. Rd.

DEPENDABLE YOUNG WOMAN. Exp. child care. Live in. FE 5-8857.

EXPERIENCED BEAUTY OPERator. Must have following Nice working conditions. For appointment call FE 2-2544 or FE 2-2311.

EXPERIENCED WAITRESS MUST be 25 years or older, full or part time work Apply in person between 9 and 4. No phone calls. Shamrock Creamery, 304 E. Pike St.

EXPERIENCED SALESLADY FOR new women's apparel shop, soon to open at Drayton Plains. Full or part-time. Applicants must have substantial selling knowledge in all types of women's apparel. Write detailed information to Mr. J. J Elden, 50 W. McNichols Rd. Detroit 3, Michigan.

FOUNTAIN GIRL WANTED FOR eve. work. Write Box 58, Pontiac Press.

Free Toys for Christmas
Also color and portable TV given away. Be a hostess. Get the mostest. Taking party dates up to November 15th. Call FE 5-2778.

GIRL FOR GENERAL OFFICE work. Some typing required. Must write with a clear, readable hand. Office experience desirable but not necessary. Write to Pontiac Press Box 20 giving age and full particulars about yourself.

GIRL—5 DAYS, GENERAL HOUSE cleaning, washing & ironing. Able to stay some nights. Prefer someone with own transportation. MI 6-7458.

GIRL, VERY LIGHT DELIVERY, must own car. Start $50 a week. Come ready to work. 20½ E. Lawrence, Room 6.

IF
You can work 3-4 hours a day or early evening, you can earn as much as $60 to $100 per week. Car necessary A real opportunity to earn extra money! Call FE 2-6864 for interview.

LADY FOR TELEPHONE SURvey. Salary and commission, will train. Kendell's, 14 S. Saginaw.

LADY TO CARE FOR CHILDREN OR 3-3083 after 5:30 p.m.

LADY WITH CAR FOR CARE OF child, & housework. Pont. Press, Box 5

LADY TO LIVE IN, SMALL HOME with own room and TV. Ironing, house cleaning, no cooking. May-fair 6-6240.

MIDDLEAGED SINGLE LADY TO do short order cooking in drive-in. Room with owner's family. Reasonable wages. Call FE 5-5633.

MAID — LIVE IN, ONE WHO appreciates home, 3 children, 3 S. Cooking etc. Good salary Pine Lake area. Must have References LI 7-0430 No calls after 3 p.m

MIDDLEAGED WOMAN, HOUSEkeeper, some care of invalid, own bedroom & sitting rm. 1 day & most evenings free. Minimum height 5'4". Call FE 8-2962, 9 a.m. to 6 p.m. only.

MIDDLEAGED LADY TO LIVE in. Care for 1 child and light housework. More for heme than wages. OR 3-4178.

NEEDED NOW
10 housewives and young ladies, 18 years and over, for pleasant part time telephone survey work. Good starting salary and only willing workers need apply. FE 8-4611.

RELIABLE WOMAN FOR GENeral housework. Home nights. References required. FE 4-5355.

RELIABLE WHITE WOMAN TO care for 1 child & housework. Live in References. ORlando 3-9696 after 6 p.m.

SELLING AVON IS FUN! ASK any representative. You can earn as you learn. Make new friends. Pay back bills. Phone today, FE 4-4506 or write Drayton Plains, P. O. Box 536.

TRAINED NURSERY SCHOOL TEACHERS
For new nursery in Pontiac, near Rochester. Must drive. Call Mrs. Gormaine, LI 1-6053 or FE 4-6590.

WAITRESS, EXP. FROM 1 P.M. to 9 p.m. 3517 Elis. Lk. Rd.

WANTED: OLDER WOMAN FOR care of baby, 4½ days for $12 a wk. Must have own transportation and references. FE 5-2618.

WOMAN WANTED FOR CARE OF children while mother works. Call Monday, or evenings after 9 p.m. FE 4-1482.

WORKING MOTHER NEEDS housekeeper days for 2 yr. old girl, elderly grandparent, start Aug. 28. Provide own transportation. FE 5-6440.

Help Wanted 8

ARE YOU WANTING WORK OR looking, hoping you don't find it? Have opening for man or woman. Can make above average wage. 150 N. Perry, 8 to 12 a.m.

EXPERIENCED SHOE SALESMEN or salesladies needed for full & part time. Must have experience. Write Pontiac Press Box 78.

IF YOU ARE A GOOD TALKER and can handle a telephone well, I will show you how to earn a very good income. You must be between 25 and 55 years of age, willing to work at least 4 hours either daytime or evening (your choice) Must live West of Telegraph Road and own a car. Please contact Mr. Schuett at EM 3-4196 for personal interview.

REAL ESTATE
VERY BEST WAY
IN ALL OAKLAND COUNTY
Experience preferred, but will train if you are sales minded. Live West of Telegraph Road, Between 25 and 50 years of age. We are overloaded with business. Phone for personal interview.
C. SCHMITT. EM 3-4196

UNUSUAL OPPORTUNITY AS AN assistant in distribution work. Devote at least 3 hours per day. Must be high school graduate, under 55 years of age. Own car and reside West of Telegraph road to Livingston County. Very good earnings. Phone Mrs. Sneed, after 3 p.m., at EM 3-4236.

WANTED: SALESMEN WE CAN use 2 live wire full time real estate salesmen Must have previous selling experience. Plenty of floor time. Call for interview. F. C. Wood Co., Realty, OR 3-1235.

Work Wanted Female 10

A-1 CARPENTER WORK. NEW—Repair FE 4-4216

A-1 CARPENTRY, FINISHED trim & custom cabinets specialty. FE 5-5632

ALL KINDS OF BRICK, BLOCK, and cement work OR 3-6036.

ALL OUTSIDE JANITOR WORK. Done reasonable. Yard work, painting & redecorating also. Lawn cutting. FE 4-0234.

AVAILABLE NOW CARPENTER and cabinet work new and repair. D. B Murdock FE 2-7861

BRICK, CARPENTRY AND CEment work FE 4-4996.

CABINET MAKER AND CARPENter Kitchens a specialty. FE 4-5000

CARPENTRY 30 YRS. EXP. Kitchens a specialty Repairs, reas, OR 3-3294.

GRADUATE CIVIL ENGINEER — Supt. 10 years exper. All types const., Comm., Bridges Etc Will travel — Contact C. J. Migan, Maple 5-1150 Clarkston, Mich.

HANDY MAN AT ANY KIND OF work. Carpenter, remodeling, painting or what have you. FE 4-9456.

INSIDE & OUTSIDE PAINTING, cavatrowghts, carpentering plumbing, tile laying, roofing, sed rooms, plaster repair. FE 5-8371.

INTERIOR & EXTERIOR PAINTing, reasonable, Free Est. OR 3-3753 or OR 3-8117.

LAWN WORK, WEED & BUSH cutting, Hand digging. FE 2-8262

MARRIED MAN, 24, WANTS work of any kind. Has chauffer's license. Phone FE 8-1089.

TREE REMOVAL, TRIMMING Is cleared. Free estimates. FE 5-5502.

TON ½ STAKE TRUCK MAN wants work. OR 3-3603.

TREE REMOVAL, FE 7-8019. Free Estimates

WANTED ANY TYPE OF WORK. Call Clifford FE 2-0529.

YOUNG MAN WANTS ODD JOBS, any kind of work. FE 5-6436.

Work Wanted Female 11

1 DAY IRONING SERVICE, $3 bushel. FE 5-1471.

1 DAY IRONING SERVICE. $3 bushel FE 2-2495.

2 WOMEN WANT WALL WASHing, and housecleaning. FE 3-7581

5 DAYS WORK. DISHWASHING, babysitting, housecleaning. References, FE 2-8454.

BOOKKEEPING — PART-TIME or in my home. Full charge through P & L Statement. FE 2-4403.

COLORED WOMAN WOULD LIKE housework & care of children. Can live in. FE 5-2016.

COLORED LADY, 30, WITH CHILD Live in Ref. Simple cooking & general, Call 6-8 p.m. FE 4-8648.

DAY WORK, EXPERIENCED IN references. F E2-2870.

DAY WORK OR BABY SITTING—days. FE 5-8590

FOR UNDERGRADUATES & practical nurses FE 2-5492

IRONINGS $3 PER BUSHEL. FE 3-2279

BABYSITTING WATERFORD — Drayton Plains area. OR 3-3952.

LICENSED HOME FOR 1 CHILD Prefer pre-school age. FE 5-7490.

LADY WITH EXPERIENCE DEsires housework. FE 4-7378.

MIMEOGRAPHING, TYPING SECretarial service. EM 3-2842.

MOTHER WOULD LIKE TO CARE FOR SMALL CHILD DAYS ONLY FE 4-6997

PRACTICAL NURSE AVAILABLE anytime. FE 8-2292.



"Brush his teeth every time he eats? That's silly! He'd wear out his teeth!"

Employment Agencies 8A

SEC'TY
Between the ages of 25-35 with good skills. Must have a pleasant personality, like working with people and have initiative. Hours 8 & with 1½ hrs for lunch. And no Saturdays. Excellent starting salary Midwest Employment, 406 Pontiac State Bank Bldg. FE 5-9227.

Instructions 9

ATTENTION, MEN
Qualify easily & quickly for big pay job as:
MECHANICAL DRAFTSMEN, MACHINISTS, TOOL MAKERS, TOOL AND DIE DESIGNERS. Above courses GI approved. AUTO MECHANICS AIR CONDITIONING — REFRIG'N. No experience required. Free employment service. If veteran bring separation report, DD-214. See C. W. Harper at Waldron Hotel, Wed. August 13th 1-8 p.m or Thurs., August 14th 10 a.m to 2 p.m.

LEARN WELDING NOW! BIG DEmand in well-paid industries. Spare time training in Heliarc, Gas Arc Welding prepares you quickly. Write Utilities Eng. Inst., Box 18, Pontiac Press.

MEN
JET TRAINING
*Turbo Jet *Mechanics
*Turbo Prop *Technicians
*Gas Turbine *Specialists

You can begin your TRAINING immediately with one of the nation's foremost recognized Career Institutions. Important for ambitious men who will take their places in the newest power-revolutionizing industry. This training can be arranged for low budget terms.

Write TODAY — Full information and interview will be accorded your inquiry.
JET ENGINE DIVISION
Northwest Schools
Dept. J8-95 Box 18, Pontiac Press

NAME ... ...
ADDRESS ... ...
CITY ... ...AGE ... ...
STATE ... ...PHONE ... .
HOURS WORK: From ... To ...

MOTEL MANAGEMENT — MEN, WOMEN And COUPLES to train for MOTEL MANAGEMENT and OPERATION. Only matured will be considered. Age 25 to 59. Write NATIONAL MOTEL TRAINING, INC. Pontiac Press, Box 14.

Work Wanted Male 10

A-1 CARPENTER WORK. NEW—Repair FE 4-4216

A-1 CARPENTRY, FINISHED trim & custom cabinets specialty. FE 5-5632

ALL KINDS OF BRICK, BLOCK, and cement work OR 3-6036.

ALL OUTSIDE JANITOR WORK. Done reasonable. Yard work, painting & redecorating also. Lawn cutting. FE 4-0234.

AVAILABLE NOW CARPENTER and cabinet work new and repair. D. B Murdock FE 2-7861

BRICK, CARPENTRY AND CEment work FE 4-4996.

CABINET MAKER AND CARPENter Kitchens a specialty. FE 4-5000

CARPENTRY 30 YRS. EXP. Kitchens a specialty Repairs, reas, OR 3-3294.

GRADUATE CIVIL ENGINEER — Supt. 10 years exper. All types const., Comm., Bridges Etc Will travel — Contact C. J. Migan, Maple 5-1150 Clarkston, Mich.

HANDY MAN AT ANY KIND OF work. Carpenter, remodeling, painting or what have you. FE 4-9456.

INSIDE & OUTSIDE PAINTING, cavatrowghts, carpentering plumbing, tile laying, roofing, sed rooms, plaster repair. FE 5-8371.

INTERIOR & EXTERIOR PAINTing, reasonable, Free Est. OR 3-3753 or OR 3-8117.

LAWN WORK, WEED & BUSH cutting, Hand digging. FE 2-8262

MARRIED MAN, 24, WANTS work of any kind. Has chauffer's license. Phone FE 8-1089.

TREE REMOVAL, TRIMMING Is cleared. Free estimates. FE 5-5502.

TON ½ STAKE TRUCK MAN wants work. OR 3-3603.

TREE REMOVAL, FE 7-8019. Free Estimates

WANTED ANY TYPE OF WORK. Call Clifford FE 2-0529.

YOUNG MAN WANTS ODD JOBS, any kind of work. FE 5-6436.

Work Wanted Female 11

PRACTICAL NURSE AVAILABLE. Experienced, ORlando 3-3984.

PART TIME OR SHORT HOURS. General office experience, FE 2-1383.

PONTIAC BABYSITTERS BUREAU Licensed and bonded. Drivers 65 cents per hr. Adult sitters. OR 3-3761 Call early mornings or late evenings.

WASHINGS & IRONINGS CALL FE 5-9734

WASHINGS & IRONINGS, WATERford vicinity, OR 3-3588.

WASHINGS AND IRONINGS. 38 E. Longfellow. FE 4-7818.

WOMAN WANTS WORK OF ANY kind. Go home nights. 5 days wk. FE 8-1081.

WOMAN, 24, WANTS WORK AS receptionist or general office. Ref. FE 5-8590

WANTED: WASHINGS IN MY home. FE 4-5989.

WILL DO TYPING AT HOME. Call after 6, FE 4-5521.

Building Service 12

ALL KINDS OF CEMENT WORK. Brick & block. Licensed & bonded. OR 3-5680.

A-1 BASEMENTS PUT UNDER present home. House raising and underpinnins. Complete line of masonry. FE 8-8944.

A-1 COMPLETE BUILDING SERVice Quality work, licensed. Bowker, MA 4-2253 or FE 5-3608.

A-1 WORKMANSHIP. BRICK, block & stone. vic Insko FE 5-7467

BLOCK, BRICK, CEMENT WORK and fireplaces. MA 5-0378

Floor Sanding
Floor Laying — Finishing
C. BUD BILLS FE 8-2050

A-A TRENCHING
Footings, Septic Field, OR 3-6666.

A & B TRENCHING
Footings, water lines, field tile. FE 5-5961.

ALL KINDS OF CEMENT WORK, floors, drives Specialty Reasonable. Jensen, FE 2-2340.

ALUMINUM AND STONE SIDING. Glatex. All types insulated siding, roofing storm windows and doors. Licensed Insured Ellison. FE 5-1779.

ANY TYPE OF HOUSE PLANS custom drawn OL 1-8200. EM 3-4931.

BRICK LAYING BLOCK & CEment work. FE 8-6375.

BULLDOZING
FE 5-2853

BRICK, BLOCK AND CEMENT work. Also chimneys. No job too large. Residential and commercial. Guaranteed work. Ph. MY 3-1128.

BUILDING REPAIR, PLASTERtering, carpentry, brick, block & cement work, FE 4-2290.

CARPENTER WORK, HOUSES, garages or repair. FE 4-9470.

CEMENT WORK, NOTHING TOO large or small. Commercial or residential. 20 years experience. Free estimates Phone OR 3-6172.

CEMENT WORK WANTED. REAS. rates. FE 8-3681

CEMENT WORK, FREE ESTImates. OR 3-5741.

CEMENT AND MASON
Work done expertly. Free estimate 16 yrs. exp. OR 3-9402.

CUSTOM HOMES BY LICENSED builder. Free estimates. OL 1-3461.

CEMENT IS OUR SPECIALTY. Floors, basements, EM 3-4879.

CUSTOM BUILT GARAGES, ADDItions, recreation room. Guaranteed work by builder. Call OR 3-9179.

CEMENT & BLOCK
WORK, FE 5-0782

FREE ESTIMATES ON WIRING for water heater, ranges & dryers FE 5-8431 R B Munro Electric Co., 1060 W Huron.

GUARANTEED ROOFS — ALL kinds, Est 1918. Hugus Marsh. 353 N. Cass, FE 2-3021 FE 2-8946

HOUSEMOVING — FULLY equipped, FE 4-8450, L. A. Young

HOUSE RAISING, LEVELING, foundations, brick, block, stone work, Chimney repair, cement work. Licensed insured. Ellison, FE 5-1779.

HOME GARAGE, CABINS, ADDItions Licensed builder. FHA terms FE 4-6909

PLASTERING — NEW AND REpair. Vern Keller, FE 5-7329.

PLASTERING & REPAIR, REAS. Pat Lee, FE 2-7922.

R G SNYDER, FLOOR LAYING, sanding and finishing. Phone FE 5-0592.

ROOF REPAIRS
EAVESTROUGHING FE 4-0444

TRENCING, EXCAVATING FOR septic tanks, field tile, footings, ditches & boat wells. OL 1-0853.

WE DIG BASEMENTS UNDER houses. Block & cement work. FE 2-3796 Or FE 5-0984.

Business Services 13

ALL MAKES OF FOUNTAIN PENS repaired by factory trained man at our office. General Printing & Office Supply Co., 17 W. Lawrence St, Phone FE 3-0135.

APPLIANCE SERVICE
We service all makes of wringer and automatic washers. 30 yrs. in Pontiac
ROY'S, 96 Oakland FE 2-4021.

ASPHALT PAVING
Let us estimate your driveway or parking lot. We help finance bonded—licensed.
Dependable Asphalt Paving
FE 5-5037 FE 4-7980

ASPHALT PAVING
RELIABLE
Driveways, parking lots, etc. Free est. MA 5-1206. FE 5-5623.

BULLDOZING AND LEVELING, tree cutting and removing FE 2-9742 or FE 4-1878.

BLOOMFIELD WALL CLEANERS. Wall and windows. Reasonable. Free est, No obligation. FE 2-1631

CARPET REPAIRING, REWEAVing, binding, restretching. OL 1-0222.

COMBINING, MOWING, BALING. 12' SELF PROPELLED COMBINE, Oakland 8-2143

DRY WALL TAPING AND FINishing. Free estimates. FE 5-3463 or FE 4-6191.

ELECTRIC MOTOR SERVICE REpairing & rewinding. 218 E Pike St. FE 4-3981.

FENCE MATERIAL AND INSTALlation reasonable. FE 2-4489.

GENE'S HEATING SERVICE, furnaces cleaned, sold, repaired 3310 Crooks Rd., Rochester. FE 5-3900

FISCHERS LAKE CLEANING Weeds & mud removed. Free estimates. ORlando 3-6126.

Business Services 13

L. VICKERY, HOT TAR ROOFING and eavestrough. FE 2-6004.

Lawn Mower Sharpening
Precision Grinding
WHITE'S NURSERY
71 S. Cass Lk Rd FE 5-4711

PLASTERING—NEW OR REPAIR. Work guaranteed. FE 5-0394.

SAWS MACHINE FILED
Manley Leach 10 Bagley St

UNDER-WATER WEED CUTTING SERVICE—INLAND LAKE SALES FE 4-7121 3127 W. Huron FE 2-6122

Bookkeeping & Taxes 14

BOOKKEEPER & ACCOUNTANT looking for work. Will take complete charge of your business accounts, includes monthly sales tax, yearly income tax also payrolls. Single or double entry. call Mr. Gleason, FE 5-6311.

Dressmaking, Tailoring 16

DRESSMAKING, TAILORING, ALterations. Mrs. Bodell, FE 4-9053.

DRESSMAKING. BUY QUALITY materials in my home. FE 5-2543.

DRESSMAKING. TAILORING. ALterations. Drapes & formals done in my home. Call FE 8-8455.

Garden Plowing 16B

CUSTOM PLOW, DRAG, & LIGHT grading. Anywhere. Call ORlando 5-5986.

Insurance Agencies 17A

NO INCREASE IN AUTO RATES
We write All Types of Insurance.
DANIELS INSURANCE AGENCY
663 W Huron FE 3-7111

Laundry Service 18

FOR FAMILY LAUNDRY SERVice phone Pontiac Laundry. FE 2-3761

LACE CURTAINS, PLAIN OR RUFfled. Beautifully finished. Pontiac Laundry Phone FE 2-8101

Landscaping 18A

A - 1 ACE TREE SERVICE. REmoval and trimming Get our bid. FE 2-7188. FE 8-9735

INTER-LAKES TREE SERVICE, Trim remove, cabling, surgery, land clearing. Insured. MA 4-2903

COMPLETE LAWN BUILDING. Leveling, grading, Seeding & Sodding. FE 5-6511.

COMPLETE LAWN BUILDING. repair and maintenance. Free estimates. Dan's Landscape Service. FE 4-6510.

CUSTOM BULLDOZING YARD & driveway grading. Back filling Roto-tilling. Terms. EM 3-3023.

EXPERT TREE TRIMING AND removal. Ph FE 5-6593 or OR 3-2000.

MERIAN BLUE SOD—35c SQ. YD. 45c delivered. 2601 Cr

Rent Houses Furnished 35

$55 MONTH
To responsible people only. Modern 2 bedroom furnished home. Tile bath, new automatic washer and dryer, freezer, central heating, near Union Lake Village. September 8th to June 4th. Must supply excellent references and security deposit. For appointment call Detroit, BRoadway 3-1400.

BEAUTIFUL 3 BEDRM. FURNished lake front home, Watkins Lake 10 min. downtown Pontiac. Sept. 1st thru June. OR 3-5810.

CASS LAKE WOODS LAKEFRONT, furnished. Oil furnace. Sept. — May. FE 5-0509.

COZY 3 RM. & BATH, LARGE lawn. Neat couple. 2441 Mt. Clemens. FE 7-0698.

DUPLE XRANCH TYPE, 3 LARGE rooms, patio, carport, stove and refrig. Crescent Lk. priv. Sept. 1st. Adults only. FE 8-1925.

FURN. HOME, REASONABLE, TO responsible small family. Sept.-June. FE 2-7628.

FURN. HOUSE ON ELIZ. LK. near trans. 5190 Durnham Dr. Available for school season Dec. '58 to June '59. $75 mo. After 6 p.m.

MANDON LAKE FURNISHED modern lake front. Lge. lot. 2 bedrms., oil heat, 9 miles from Pontiac. Lease September to May. EM 3-2193.

NEW YEAR AROUND HOME. 3 bedroom, at White Lake. Oil heat. Available Oct. 1, 1958, to May 15th, 1959. Lease. VErmont 8-5298. Detroit. Reverse charges.

LAKE ORION 1 BEDRM., MOD. conveniences. Sunday at 138 Heights Rd.

LOVELY LAKE FRONT, MODERN, nicely furnished, $100 mo. OR 3-4519.

NEW 8 RM. HOUSE, FURN. 49 W. Colgate. Inquire 772 Young St.

SMALL HOUSES FOR RENT. Inquire at 1676 Taylor Rd. ask for Lonnie Weaver. FE 4-2031

WILLIAMS LAKE, 2 BEDROOM, completely furn. Wall-to-wall carpeting. Waterfront. $80 per mo. 7044 Desmond.

Rent Houses Unfurn. 36

2 BEDROOM, BRICK, LAKE PRIVileges; heat furnished, adults. FE 2-2909, OR 3-8381.

2 BEDROOM DUPLEX, LIKE new, gas heat, 1 floor 86 E. Rutgers, LI 5-1652.

3 BEDRM. BRICK, BASEMENT. Tiled bath, etc. $98.50 mo. WE 3-1369. WE 3-4300.

3 BEDRM. MODERN, YEAR around. Full basement. Central heat. $85 month. EM 3-3930.

3 BEDRMS. MODERN, OIL FURnace, garage. Children, $85 per mo. 283½ S. Edith. FE 2-9634.

3 BEDRM. RANCH TYPE HOME, near Oakland Lake. Inquire 56 Henderson. FE 2-5863.

3 ROOM HOUSE, 6 MILES OUT. Partly modern. Call after 6, FE 7-0335.

3 RM. MODERN PARTLY FURNished. MA 5-5000.

3 BEDROOM BRICK RANCH home, 1½ baths, 1 year old, paved street, good location, on school bus line. OR 3-7900 or OR 3-7933.

3 ROOMS AND BATH, NEAR PONtiac Motor Plant 14. Reasonable. FE 2-3229.

4 RM. HOUSE. RENT OR SELL. Davenport & dresser for sale. FE 5-0294.

4 ROOMS & BATH, IN OAKLEY Park, full basement, utility room, $80 mo. OR 3-6250.

4 ROOM HOUSE, UNFURNISHED, off Whipple Lake Rd. $40 per month. Phone FE 2-0769. 264 Oakland Ave.

5 RM. MODERN. AVAILABLE Aug. 15th, $75 month. Children welcome. FE 8-0287.

5 ROOM TERRACE. BATH. GArage, clean, $75 Inquire 79 Summit.

6 RM. HOUSE. 87 S. PARKE ST.

6 RM. TERRACE. OIL HEAT. Adults. Close in. Ref. FE 2-7425.

A BRAND NEW 3 BEDRM., WITH built in range and oven. Carpeted, carport. On 9203 Commerce Rd. Ideal for professional people. $125 month. EM 3-0333.

BARGAIN-DRAYTON
ONLY $75 A MONTH
Year old 3 bedrm., brick. Large lot, new school near by. OR 3-6847.

BUNGALOW $35 OR BUY $150 DOWN. OWNER P.O. Box 635.

COMMERCE, 2 BEDROOM, $75 month. EM 3-2407.

DRAYTON AREA, NEW 3 BEDroom house, garage, reasonable. Lease. Lincoln 1-3566.

FOR SALE OR LEASE, FURNISHed or unfurnished, 240 Lynn St., off Huron. Also on Taylor Rd., Off Joslyn. For information, FE 4-5425.

LAKEFRONT, 5 RMS MODN, YRround. Adults, $70 mo. EM 3-3630.

RENT WITH OPTION
4 room home, built in '55 with 2 bedrooms, tiled bath, oil furnace, 1½ car garage. This home is located just off Commerce Rd. & has lake privileges on Middle Straits Lake, Arro Rity. FE 4-3844

RENT WITH OPTION TO BUY 5 rooms and bath, nice, 2-3 acre near Elizabeth Lake Rd. and Telegraph, $75 monthly. No down payment necessary. Also small 4 room house, 1 acre near Waterford High School, $55 month. FE 4-6303.

SMALL MODERN HOUSE, PARTly furn. Suitable for couple, MA 4-1440

SAM WARWICK HAS 2 BEDROOM in Sylvan Lake, 1743 Beverly. Gas heat, unfinished attic, carpet, lake privileges. Immediate possession. $95. FE 4-5000 or FE 2-2105.

Rent Lake Cottages 36A

AT SQUARE LAKE, MODERN, sleeps 4. Good beach. FE 8-1370.

COTTAGES ON LAKE MISSAUKEE — Lake City MA 5-7086.

COTTAGE FOR RENT AT Higgins Lake. FE 2-2971 after 5 p.m.

FURN. COTTAGE ON MACEDAY Lake. Call OR 3-8551.

FURN. 5 RM. MODERN, GOOD beach, Pontiac Lake. OR 3-9138.

BEAUTIFUL ALL MODERN OXbow Lake front home. By the week. EM 3-6431.

FURNISHED CABIN, BEAUTIFUL beach, Lewiston, Mich. FE 8-1325.

LAKE LEELANAU, MODERN COTtages with boats and beach by day or week. FE 8-9926.

PONTIAC LAKE
Safe, sandy beach, good fishing & boating, modern kitchenette cabins, $45 per week. R&K Motel. OR 3-6389.

RESORT FOR RENT
Vacation for family of five. Beautiful grounds. Available balance of August, on Cass Lake. FE 4-5362.

WALLED LAKE, MODERN CONV. Pvt. beach 9 bedrm. Reas. Market 4-2293

For Rent Rooms 37

3 SLEEPING ROOMS, OFF street parking. Close in. Convenient to bus. FE 2-6056, 287 State.

BUSINESS GIRL. HOME PRIVIleges, 399 Elizabeth Lk. FE 2-0915.

CLOSE IN, NICE ROOM, PVT. bath if desired, 46 Mechanic.

IF YOU WANT A NICE CLEAN, cool, quiet place at bus stop, call FE 8-7332.

LARGE ROOM — 51 PINE, PRIvate entrance Downtown Pontiac. FE 4-0122.

NICE ROOM ON FIRST FLOOR. Pvt. home. Reas. FE 4-0640.

WOMEN—MODERN
FE 4-2847

Rooms With Board 38

COMFORTABLE RM. FOR 1 OR 2 working gentlemen. FE 2-3429.

EXTRA CLEAN, HOME-STYLE meals. 14 Matthews, FE 5-0377.

LARGE ROOM WITH OR WITHout board. 115 S. Tilden. FE 8-9427.

Convalescent Homes 38A

NEW, MODERN REST HOME, now open Reas. rates, MA 5-3488.

Hotel Rooms 39

HOTEL AUBURIN
Rooms by Day or Week
Also 1 or 2 room apartments. Cooking and refrigeration units. 464 Auburn — FE 2-9239

Rent Office Space 41

DOWNTOWN PONTIAC PVT. parking, all utilities & janitor service furnished. New building, on lease basis only $75 per mo. & up. FE 2-6280.

DOWNTOWN, 2 LARGE ROOMS, with parking lot. Ideal for any kind office. FE 5-9826.

For Sale Houses 43

COZY HOME ON 2 SHADY LOTS in very nice neighborhood. Near Cooley Lake Road. Only 100 feet to Union Lake privilege lot.
$5,950 Total, Terms
TRULY AN EXCEPTIONAL VALUE
C. SCHUETT, Realtor
7404 HIGHLAND RD. M-59.
PHONE EM 3-4196 NOW.

$3,500 EQUITY FOR $1,400 IN 7 room modern country home on 2 beautiful acres, or will sell with small down payment. FE 5-9688.

LAKE PRIVILEGES
Beautiful BRICK HOME
3 bedroom, large family room. Modern kitchen and dining room. Large living room with mirrored fireplace 2 complete baths. Almost an acre of rolling, wooded ground. Fruit trees, shrubs, greenhouse and barbecue. Owner moving to Pennsylvania.
FOR INFORMATION FE 5-5666 or Detroit JOrdan 4-6172 or ELgin 6-7434.

$3500. $500 DOWN. 3 RMS., UTIL. full bath off Oakland. Good condition. Only $30 a month FE 4-2150.

FOUR (4) BEDROOM BRICK
Unless you are looking for the best, don't read this ad. Offering this winderful four bedroom brick home in Seminole Hills. Lovely large living room with fireplace, carpeting and draperies included, full dining room, breakfast nook, downstairs lavatory, slate floored vestibule, and large screened summer porch at rear. Basement recreation room with fireplace and bar; and bath with shower. Double brick garage. Two (2) lots, making 100 x 170. This home was built when they built the best. Seeing is believing. For the man who wants a really fine west side home for his family. Gladly shown almost anytime — call for further details

WEST SIDE
Three bedroom two story family home in good older neighborhood. Large living room, dining room and kitchen down. Auto heat, full basement and convenient location $10,500 with $2,000 down. See this one.

HURON GARDENS
Immediate possession. A very nice property for $12,600. All on one floor, 2 bedrooms, living and dining room. Kitchen. Full basement, oil heat. Double garage. Lot 50 x 190. Plastered walls, hardwood flrs. ONLY $2,000 DOWN.

DRAYTON PLAINS
New 3 bedroom home, large lot, plastered walls, hardwood floors, sizable living room, comb storm sash, huge kitchen. A property you should really like. $11,500 — terms to qualified purchaser.

NICHOLIE
& HARGER CO.
33 W. Huron FE 5-8183
OPEN EVENINGS

$9,500
Will build 3 bedrm. home with full basement on your lot. Completely finished with tile bath and auto. heat. See our model.
DON McDONALD
OR 3-2837

$300 DOWN
Modern 2 bedrm., full bath, hardwood floors. Across road from good sandy beach, for lake priv.
C. PANGUS, Realtor
1919 M15 Ortonville. NA 7-2815

West Side
Dwight street, sturdy built, neat & clean, 6 room modern home, gas heat, garage. Quick possession.
West Suburban
Off Elizabeth Lake Rd., very attractive modern bungalow, 2 bedrooms built in bath, basement. Automatic heat, garage, 4 good level acres, fruit trees. Total price—$10,000
WILLIS M. BREWER
JOSEPH F. REISZ, SALES MGR.
53-55 N. Parke FE 4-5181
EVES. FE 8-0623

$375 DOWN, 2 STORY SHELL house with basement and septic tank. 2nd floor nearly finished, 1 acre of land, school bus, handy to Pontiac. Only $6,200.

Auburn Heights — 11-block basement home on 1 acre of land, $4,700—terms.

H. P. HOLMES, INC.
2531 S. Lapeer Rd. FE 5-2953

ASSOCIATES
BROKERS INVESTMENT CO.
FE 8-9663
$990 Down
2 and 3 bedroom homes in a desirable location. See these today.
WILL TAKE YOUR HOME IN TRADE
443 ORCHARD LAKE AVE.

Johnson
20 YEARS OF SERVICE
LAKE PRIVILEGES
New 5 room bungalow just completed. Oil heat. Hardwood flrs. Close to shopping and schools. Full price $12,600 with only $1,500 down

NOTHING DOWN — GIs
3 bedroom modern home. Full basement. Walking distance to schools, stores and transportation. Approximate monthly payments only $45. Why pay rent? Only closing costs to move you in.

ATTENTION
Owner will sacrifice most of his equity for a quick sale on this 5 room bungalow. Oil heat. Nice corner lot, good location. Only a small down payment required.

Evenings after 6 call FE 2-3381 or FE 5-2935

A. JOHNSON, Realtor
1704 S. Telegraph Rd.
FE 4-2533

LAWRENCE W.
Gaylord
HIGH ON A HILL
Overlooking the west shore of Cass Lake. This 3 bedroom home is situated on 2 beautiful shaded waterfront lots. Has a large screened in porch on the lake side. This is a terrific value for $9,975 with only $1,600 down.

BETWEEN PONTIAC AND ROCHESTER
One story three bedroom home that is only 4 years old. Can be bought for only $300 down plus mortgage cost. Now is the time to buy. Call for further information and to see this good home.

OFF JOSLYN
Three bedroom one story home with good carpeting, gas heat, 1½ car garage. Very, very clean. Terms can be arranged. See this clean home today.

TRADE
Large older home close to St. Vincent church and school for a home outside the city. Ideal for income or a large family. Call on what you have today.

136 E. PIKE OPEN EVES.
FE 4-9584
Multiple Listing Service

SAVE ENERGY, USE WANT ADS! To find a job, place to live or a good used car, see Classified NOW.

For Sale Houses 43

Templeton
Immediate Possession
Partly furnished, newly decorated. Large living room with fireplace, 2 bedrms., nice kitchen, full basement, 2 extra lots. Nicely located. Close to lake. Only $750 down.
K. L. Templeton, Realtor
2339 Orchard Lake Rd. FE 4-4563
After 6, FE 2-9502

RENTAL INVESTMENT
3 small homes on large lot in Oxford, Mich. Ideal spot for retirement with rental or as rental investment. Total price $8800 with terms.
C. A. WEBSTER, REALTOR
OA 8-3122 MY 2-2291

HAYDEN
CEDAR ISLAND LAKE. 61' Brick ranch home. 3 bedrooms. 2 car garage. 2 lots.

$400 DOWN. Plus mortgage costs. 3 bedroom ranch home. West suburban

LOW DOWN PAYMENT. FHA financing. 3 bedroom brick with family room

IMMEDIATE POSSESSION. 4 room home with tile bath. Oil furnace. Only $7900

INCOME. 3 APARTMENTS. $10,500. Low down payment and low monthly payments

ATTENTION VETERANS. If you desire to purchase a home and have $300 or $400 STOP in and see us. We have many desirable homes for only closing costs down. We handle financing.

J. C. HAYDEN,
Realtor
86 E. Walton FE 8-0441
Open Eves. Sun. 10 to 2

3 Bedroom HOMES
$100 DOWN
Plus minimum costs.
Moves You In!
SO
WHY PAY RENT?
BUILT IN RANGES & OVENS WITH LOADS OF MODERN FEATURES

MODEL OPEN
WEEKDAYS & SUNDAY 1 TO 7
EXCEPT FRIDAY
766 Stanley at Kinney
2 blocks north of Montcalm
Nr. Lincoln Jr. High
WESTOWN REALTY
FE 2-2763 or EVES. LI 2-4677

NEAT & COZY
Perfect for small family—this has part basement with new gas furnace located on nice fenced in corner lot. On paved Pine Lake Ave. in Keego Harbor. $600 down $60 per month. Immediate possession.

Loveland
2188 Cass Lake Rd.
FE 2-4875 FE 4-1661

Do You Like Privacy?
Here it is—large new 3 bedroom modern ranch home. Ledgerock front. Living room, dining room, a lovely kitchen utility room, large glassed breezeway, plenty of storage space throughout. Attached 24x24 garage. 8 acres with beautiful trees. This is a location you find just once in a lifetime. Only $19,500. Attractive terms. Many other good buys
Dorothy Snyder Lavender
REALTOR EST. 29 YEARS
7001 Highland Rd. (M59)
EM 3-3303 or MU 4-6417

WATERFRONT
CUTE 2 BEDROOM HOME ON A 100-FT. WATERFRONT LOT. ACCESS TO 7 LAKES. BOAT INCLUDED. E-Z TERMS.
R. J. VALUET, Realtor
345 OAKLAND AVE. FE 5-0693
OPEN EVENINGS UNTIL 8:30
MULTIPLE LISTING SERVICE

KENT
Established in 1916
WEST SIDE—Handy to Sr. High and Webster School. 6 rm. and bath frame home, full bsmt., gas heat. Paved street. Here is the value of the month. Make appointment to see this — now! Priced at only $7,500, terms.
WEST SUBURBAN — New brick ranch home. 3 large bedrms., hardwood floors, 21 ft. living rm. with brick fireplace, ceramic tiled bath, lots of storage space, oil heat. Extra deep lot and water frontage too. A value worth seeing at $16,900 with only $2,500 down.

JUST REDUCED—Here is a nice home in Clarkston area. 2 good sized bedrms., full bath, large living rm. with fireplace, full bsmt., oil heat, large enclosed porch. Garage, extra deep lot. Now at $13,000 with $2,000 down.

LAKE FRONT—Ranch home, 3 bedrms., living rm. with fireplace plus attractive activities rm. with fireplace and barbecue spit. 2 baths, oil heat, 1½ car garage. Really a pleasure to see. Now at $23,500, terms.

LONG LAKE FRONT—West of Pontiac is this fine bi-level 3-bedrm. home. Brick and frame construction, new in '56. Surrounded by other fine homes. Built-in oven in attractive kitchen. Full bsmt. with rec rm. Large patio, 2-car garage, nice beach.

Floyd Kent Inc. Realtor
2200 Dixie Hwy. at Telegraph
FE 2-0123—Open 9 to 9
AMPLE CUSTOMER PARKING

MULTIPLE LISTING SERVICE
O'NEIL
FAMILY HOME IN DRAYTON near school shopping and churches. 4 good size bedrooms, a ful dining rm. and a 17½ ft. cedar lined porch will all contribute to comfortable living. Basement, of course, and gas heat too. Garage, paved drive. May be purchased with about $900 total down payment. Hurry on this one.

GI RESALE — 3 bedroom brick front ranch home. Nicely landscaped yard and ribbon drive. Gas heat and hot water. Only $1291 down and $78 per month includes taxes and insurance. Possession soon

$1,500 DOWN and assume GI mortgage. Beautiful grey brick 3-bedroom home. A-1 oak floors. Tile bath. Full basement. oil AC heat. Screens and storms.

JOSLYN AREA — Vacant and awaiting a happy new owner. Only $1,700 down will move you into this comfortable 3-bedroom, full basement home. Plastered walls, oak floors. Regular gas furnace (no conversion burner here). An oversized garage with paved drive. Payments of $80 include your taxes and insurance. You won't have to process a mortgage either. Just move in.

RAY O'NEIL, Realtor
262 S. Telegraph Rd. Open 9-9
FE 3-7103 FE 2-6036

SLICES OF HAM



AP Newsfeatures

"Telegram, Ma'am!"

For Sale Houses 43

SYLVAN LAKE
Sam Warwick has new 3 bedrm. brick tri-level. High basement, wooded lot, lake privileges. $19,800. 1814 Sherwood. FE 4-5090. FE 2-2105. Open Sunday.

1 ACRE
Neat 2 bedroom bath. Off S. Blvd., E. of Yellow Cab. $5250. Terms $750 Down — Large 7 rms. 2 baths. 4 bedrms Close-in. Nr. N. Saginaw. $8,750.
PONTIAC REALTY
737 Baldwin FE 5-8275

4 Bedroom Home
Located in the heart of the lake district, large landscaped lot, black top street, part basement, near schools. $800 moves you in.
Multi-Lakes Realty
3060 S. Commerce Rd. MA 4-1578

5 ROOMS & BATH, 362 E. SHEFfield, $8,500. FE 8-6869.

"RAINBOW"
COLORED — 2, 3 & 4 bedroom moderns as low as $750 down. WE PROVIDE RENTAL SERVICE
FE 2-2614 502 S. PADDOCK

$1125 DOWN
5 room brick terrace. Gas furnace. Paved street.
$750 DOWN
Unfinished 2 bedroom home 5 acres good soil. Also 2 bedroom home in need of repair $500 down.
CUCKLER REALTY
236 N. Saginaw
FE 4-4061

STOUT'S
Best Buys
Today

LITTLE FARM
2 bedroom log home in a rustic setting, completely modern in every detail, includes scenic 300x300 lot Clarkston school district. $2,000 down.

LINCOLN JR. HIGH
Desirable city location, attractive 5 room and bath full basement, oil furnace, storms and screens, paved street. Only $10,500 with terms.

DOLL HOUSE
Spick and span 2 bedroom home, attractively decorated shiny oak floors, tile bath, high and dry basement with oil furnace, laundry trays, gas water heater. Desirable location near Drayton shopping center. Only $850 dn.

OFF AUBURN
Six room 3 bedroom home with full bath, located near Avondale School near Crooks road. Masonry construction. Big garden spot 200x130. Attached garage. Can be handled with $950 down or would trade for free and clear smaller home.

HOMESITE
184 feet frontage with this lovely lot, overlooking Silver Lake Golf course. Priced to sell at $2,200 with terms

Edward M. Stout, Realtor
77 N. Saginaw St. FE 5-8165

"BUD"
Here's an Opportunity
for the smart investor to convert this 10 room older home into a 2 or 3 family income and reap the reward. Close in location with 90 foot frontage on Auburn Ave., solid brick exterior, 7 rooms downstairs, 3 rooms up, basement. Priced for quick action at $14,900, terms.

Elizabeth Lake Privileges
Spic and span, excellent condition, this brick and frame bungalow offers fine living in a quiet neighborhood. Features 2 bedrooms and bath downstairs, unfinished upstairs, full basement, automatic heat and hot water, fireplace, 2 lots, 2 car garage, and lake privileges on beautiful Elizabeth Lake. Offered at $16,500 terms. Look Today.

"Bud" Nicholie, Realtor
49 Mt. Clemens St.
Call Mr. Verbes
FE 5-1201 or FE 4-2988

Near Huntoon Lake
2-Bedrm. Full Basem't
Built by reliable local builder High, dry basement, recreation space, oil furnace, bright cheery living room, sizable kitchen, gleaming oak floors, plastered walls. Well located on 80 ft. lot. $1,500 dn. or will consider home or contract in trade.

Prime Investment
Chance to net 10 per cent or better on Drayton Plains duplex. Only $9,000 with $2,600 down. Live in ½ or rent both apts. Located in quiet neighborhood on huge 100x150 ft. lot.

Swim, Fish and Boat
At Union Lake
Attractive 2 bedrm. bungalow, oak floors, plastered walls, full bath, oil heat. Large corner lot. Nice lawn & shade. All neighborhood. Just 1 blk. from excellent sand beach and boat dock. Full price $9,950 with $1,200 down. Mortgage costs only to GIs.

Giroux-Franks
GENERAL REAL ESTATE
4395 Dixie Hwy. OR 3-8701

For Sale Houses 43

3 BEDROOM BRICK. 2 FIREplaces, 1½ baths, full basement. Large dining room & kitchen, snack bar, built-in oven & range. 2-car garage. Can be seen from 9 to 7. Lot 44 Hummingbird Lane off Maybee Rd. 1 blk. E. of Dixie. Ask for Cleb or call OR 3-5235.

2 BEDROOM HOME, STORMS & screens, fully insulated, fenced. 149 W. Rutgers. FE 8-9562.

COMPARE THIS
Custom built 1,200 sq. ft., 3 bedroom brick ranch home. Full basement, 2 fireplaces, slate entrance. 1½ baths, ceramic tile with vanity. Plastered walls, oak floors, 22x24 plastered garage. All this for $17,000, on your lot.
E. J. DUNLAP
Custom Builder FE 8-1198

5 BEDRM BRICK, OR CAN BE 2 family income. 2 baths, oil heat, fireplace, rec rm. Low taxes, ex. schools, lovely location. $16,500. Terms. Owner. FE 2-8405.

6 RM. MODERN ON JOHNSON. 4 rms. on Huron Gardens, 7 rms. on Shirley, 30 ft. on E. Pike, 2 houses, business frontage. Terms. 8 RM. HOUSE ON CASS AVE. ONLY $5500 CASH.
P. W. DINNAN
66 W. Huron FE 4-2577

G.I. $95 DOWN
No other cost will move you into this West side income, 3 bedrooms for owner and an apartment that is rented will make your payments. Full basement, gas heat. Just think! For only $95 total down payment and then free rent . . . how can you go wrong!

MACEDAY LAKE
5 room home with attached 1½ car garage. Only 4 years old. Automatic heat, knotty pine paneling, full bath and large lot. This neat and clean home is a true value at $8,400 total price.

$500 DOWN
2 bedroom home with Cass & Elizabeth Lake privileges. This home built in '54 is located on nice shaded corner lot. Total price $5,600 on low terms.

JIM WILLIAMS
REAL ESTATE & INSURANCE
1483 Baldwin FE 4-0547

ANNETT'S
VALUES
EAST SIDE—Family home, Judson street. 7 rooms bath, glassed in front porch, stairway to attic. New stoker furnace. Garage. $11,500, terms.

INDIAN VILLAGE—6 rooms. Living room with open stairs, dining room, compact kitchen, loads of cupboards and lavatory on 1st floor, 3 bedrooms and tile bath on 2nd. Basement, stoker heat, 2 car garage. $11,500, $2,500 down.

1 ACRE—UNION LAKE AREA—ranch type home 2 bedrooms, den with fireplace, ceramic tile bath, full basement, automatic oil heat. Garage and workshop 24x24 with plumbing. Lake privileges. $15,500, terms.

BLOOMFIELD HIGHLANDS—Attractive 4 bedroom brick ranch, 1½ ceramic tile baths, fireplace in 14x23 carpeted living room, large enclosed sun porch, modern kitchen, 2 car garage, expertly landscaped grounds, in Bloomfield school district. $23,750, terms.

OTTAWA DRIVE—Large brick home in excellent condition, vestibule entrance, powder room, spacious living room, fireplace, den, dining room, new carpet. Second floor, 4 large bedrooms, extra closet space, 2 complete tile baths, basement, oil heat, 2 car attached garage. Lot landscaped and fenced, $37,500, terms.

GREEN LAKE FRONT—96' of excellent beach 155' on road, 180' deep. Nicely landscaped, garden area and fruit trees. Built in 1950. Spacious living room, fireplace 4 bedrooms, 2 baths, model kitchen with dining area, jalousie screened porch, basement, oil heat, 2 car garage. $45,000, terms.

Roy Annett Inc.
REALTORS SINCE 1923
28 E. Huron FEderal 8-0466
Open Evenings and Sunday 1-4

INCOME . . .
2 FAMILY — both ground level! One 3 bedroom apartment—BIG ROOMS. One bedroom apartment, also large rooms. Oil heat. Oak floors, plastered walls. Dead end street. Ideal for children. 24 ft. living room in owner's apartment. Instead of paying rent, buy this and let your tenant make the payments. Only $500, plus mortgage costs down. $13,500 full price.

NEAT . . .
West side bungalow, absolutely must be seen to appreciate all the value here. 18 ft. living room, oak floors, plastered walls, oil heat. 150x143 ft. lot, almost ½ acre. Only $8,850 with FHA or GI terms.

Humphries
FE 2-0474 Realtor FE 4-7114
83 N. Telegraph Open Eves.
MULTIPLE LISTING SERVICE

FAMILY HOME
FHA TERMS
WEBSTER SCHOOL DISTRICT. 22-ft. carpeted living room, draperies, 5 bedrooms, 1½ baths, oak floors, plastered walls, oil heat. Excellent value. $14,500.

CLOSE IN
3 bedroom home, family dining room, full basement, also building on back of lot ideal for beauty shop. Only $9,900. Low down payment.

$450 DOWN. WEST SUBURBAN 6 rooms, 3 bedroom ranch, large landscaped lot 100x264 ft. Living room and hall carpeted. Venetian blinds, storm doors, windows and screens.

Smith-Wideman
REAL ESTATE OPEN EVES.
FE 4-4526 412 W. HURON

For Sale Houses 43

BY OWNER, MUST SELL. VAcant. 3 bedrm. ranch type. $750 down. Aluminum storms & screens. Carport. Lot 120' x 130'. Near South Blvd. & Crooks. $70 per month. OR 3-1788.

WEEKEND SPECIAL
COMMERCE VILLAGE
6 rooms & bath. Living room. Dinette. Kitchen. 1 bedroom & bath down. 2 large bedrooms up. Full basement. Coal furnace. Gas water heater. 2 car garage. Lot 60x120. Central location. $9,150. $650 down. $75 per mo.
EMBREE & GREGG
1565 Union Lake Rd.
Union Lake Village
EM 3-4393 or EM 3-3314

WIDOW LEAVING STATE. 4 BEDrm. brick ranch 1½ baths, carport. Fully landscaped. Fenced. Alum. storms & screens. Near schools, shopping, churches. W Bloomfield. FE 2-8654. Terms.

3 BEDROOM BRICK RANCH BY owner, with full basement, 1½ car garage, fenced yard, nice neighborhood. Price $16,500. FHA terms. MI 6-0058. 2761 Dorchester Rd., B'ham drive by.

SPLIT-LEVEL STARTER HOME. No money down. $6,450. EM 3-0482. Gordon Flattley Bldr.

ONLY $300 DN.
$65 per mo. for this 2 bedrm. with stairway to partly finished dormitory attic. Which could be 2 additional bedrooms. Has basement, storms & screens. Clean.
LESTER R. ARIF, REALTOR
OR 3-9272

MULTIPLE LISTING SERVICE

DRAYTON WOODS
2 bedroom ranch type bungalow with large living room, nice kitchen and utility room. Situated on nice wooded lot with flowers and shrubs. Has plastered walls, oak floors, tile bath and vestibule entrance. Can be bought on FHA terms.

CUSTOM BUILDING
We build 3 bedroom homes for as little as $9,000. Will build cedar shake, brick or aluminum siding. Full basements with recreation space, automatic heat, plastered walls, oak floors and good closet space. Workmanship of the best.

George R. Irwin
REALTOR 269 BALDWIN AVE.
FE 5-0101 or OR 3-4416

BROWN
G.I. SPECIAL — Little farm. Nothing down. Modern 3 bedroom bungalow with full basement. Oil AC Furn. Aluminum storms & screens. Oak floors. Only two years old and priced at only $10,500.

$330 DOWN — Lovely modern bungalow with full basement. Oil Furn. Alum. Storms & screens. Oak floors. Corner lot with both streets paved. "Here is a buy for someone."

$12 500 INCOME SPECIAL — Over $100 per month income. Your Own Apt. Free. Price included all furniture & etc. Walking distance of downtown. Paved st.

$2300 FOR THE EQUITY—Lovely modern home in Elizabeth Lake Estates. Basement. Oak floors & plastered walls. Stairs to attic where you can finish an extra bedroom. Very good condition. Balance on liberal terms. Low interest.

$15,975 LITTLE FARM — With modern 4 bedroom farm style home. Interior almost completely rebuilt. New furn. new plumbing. New 17 x 17 birch kitchen lovely den. Large picture window. Carpeting. Automatic washer & dryer. Two car gar. 30 x 60 barn. Ten acres of land "One of the very best values in Oakland County. Must be cash to Mortgage deal.

L. H. BROWN, Realtor
1362 W. Huron Ph. FE 2-4810
MULTIPLE LISTING SERVICE

NEAR CENTRAL HI
WEST HURON—3 family brick, ideal for teachers, nurses, etc., $2,500 will handle. owner's downstairs apt., with fireplace, 1 furnished apartment & 1 unfurnished apartment (4 rooms) separate heating, 3 car garage.

$700 DOWN
TOTAL $3,500—2 bedroom home, 3 lots, basement, elec. water heater, room for bath (not in). CALL

J. R. Hiltz
Realtor
Open 9 to 9
1011 W. Huron FE 5-6181

MULTIPLE LISTING SERVICE
4 Bedrm.-Brick
Lake Privileges
Custom built last year. All face brick and floor to ceiling brick fireplace wall in living room. 2 tile baths. Oak floors and painted walls. Nice basement for recreation, GAS heat, 80 ft. landscaped lot. Storm, screens, carpeting and extras. $4,000 down.

Newer Bungalow-Trade
Attractive cedar shake exterior, nice fenced rear yard and 1½ car garage. You'll almost want this one on sight. $9,950, terms or trade for larger home.

JOHN
KINZLER
670 W. Huron St. Ph. FE 4-3525

MULTIPLE LISTING SERVICE
LOTUS LAKE
Over 80 ft. ranch home located on 3 large wooded lots 3 bedrooms, large dining room, new enclosed porch, basement with oil heat, extra large 2 car garage. A wonderful place to raise that large family with a playground all fenced, and lake privileges. We have a GI commitment for $10,400 and just mortgage cost down. Quick possession.

GI SPECIAL
Nothing down to a veteran— 2 bedroom bungalow with a full basement, plastered walls, oak floors, oil forced air heat, and lovely back yard. Location—north end of city.

WILLIAMS LAKE AREA
3 bedroom ranch home located on a nice landscaped corner lot with anchor fencing and a playpen for children. Extra large garage and breezeway. Quick possession and can be purchased on FHA terms with $800 down plus mortgage cost. Call for appointment now.

NORTHERN HI-SCHOOL
Good family home—4 bedrooms, large living room, dining room, oak floors, plastered walls, full basement new gas furnace, and large playground. Best north end location — near schools and transportation. Priced at $14,900 — better look at this one.

Bateman Kampsen
REALTORS FE 4-0528
377 S. Telegraph Eves. & Sun.

For Sale Houses 43

MODEL HOME
NOW FOR SALE
Attached heated garage, hot water heat, 3 bedrm., 2 baths, thermo-pane windows, wall to wall carpeting GE appliances, lot 182 by 250' in a well restricted subdivision. Will consider a free and clear small home as down payment. For further information call Herbert C. Davis, FE 5-4311.

$65 Down
2 or 3 bedroom brick starter home, lot 84 x 300 ft. on pavement.
140-Ft. Lake Frontage
Small year around home with bath, full basement & furnace. Completely fenced, $8950 with terms.
CRAWFORD AGENCY
MY 3-1143 609 E. Flint St.
LAKE ORION, MICHIGAN

FOR SALE BY OWNER. VERY neat house with a few repairs. $500 down and take over payments. Will sell furniture with house. EM 3-2509

ONLY $350 DOWN. OWNER 3 bedrm., modern. City. Hurry: FE 4-1906.

IMMEDIATE POSSESSION — 3216 Pridham. Keego Harbor. Good size house, needs fixing. Balance owing $4,640.41 at $60 per month. Will take $867.20 for equity. BROKER, FE 5-8183.

FOR SALE BY OWNER 3 BEDroom home. All brick full basement. Large corner lot. Full price $16,500. For information inquire at 709 Squire Lane, Milford.

SALE BY OWNER. 3 BEDRMS. & bath. Liv. rm., dining rm., modern kitchen Full basement. New oil furnace. 2 car garage, cement drive. Located on beautiful fenced, shaded landscaped lot. Must see to appreciate. Reasonable. 408 Alberta Blvd. 1 blk N. of Lake Angelus Rd.

3 BEDROOM BRICK, FULL BASEment, large living room, corner lot, close to school. Off Crescent Lake Rd. Terms. Lauinger Real Estate, OR 3-8138.

TO SETTLE ESTATE
Two houses at Sylvan Lake (home & income), small down payment & E-Z terms. Must be sold at once. Make me an offer. FE 4-6089

$495 DOWN
New 2 bedroom home on your lot. $6,995. Full price. Wood floors. Picture window. Full bath. Utility room. Outside complete. Interior ready for decorating. Call today or stop at office for information. We have lots available also.
J. C. HAYDEN
Realtor
86 E. Walton FE 8-0441

DORRIS
& SON
LAKE FRONT
FOUR BEDROOMS
A wonderful 8 room family home, situated on a beautiful lake front lot with spreading shade trees, and good beach. Pontiac School district. Aluminum siding, gleaming Oak floors throughout, carpeting, full bath and half bath, and many outstanding selling appointments.

G. I. SPECIALS
(a) 23x34 spacious bungalow with oak floors and plastered walls, aluminum storms and screens, large lot lake privileges $8,950. $375 will handle.

(b) Attractive frame five room bungalow, plus paneled family room on rear and two large finished dormitory bedroom, basement oil heat, 2 car garage, large lot, $10,975. $400 will handle.

(c) Two for one at this price of $10,200 for a dandy five room bungalow and a neat, clean, modern three room home on rear of lot, beautiful swimming beach across road.

DORRIS & SON REALTORS
WE TRADE
752 W. Huron PHONE FE 4-1557

UNLIMITED FUNDS
FOR OUR CUSTOMERS
FHA, GI & LIBERAL CONVENTIONAL MORTGAGES
This new service makes it easier to sell your home with cash to you. And also helps in the purchasing of a home with a minimum down payment.

White lake. 5 room, basement, fireplace garage, lovely view of lake, good beach, only $12,500 easy terms. Call MU 4-2045 or EM 3-6210.

Cedar Island lakefront. Lovely 1 year old ranch home, 8 large rooms, 2½ car garage, built in features, wood paneling throughout, wall to wall carpet in living room. Priced at $28,500. Terms. Call MU 4-2045 or EM 3-6210.

In Highland, lovely large brick home, full basement, 2,080 sq. ft. hardwood floors, plastered walls, ledgerock fireplace in living room and brick in basement, built in oven, range and vanity. Large carpet. Everything you want in a home for $22,500 with easy terms. MU 4-2045 or EM 3-6210.

Milford, 6 room, 2 level home, gas furnace, glassed in porch, canal front, $8500 with $1200 dn. Call MU 4-2045 collect.

$600 down, lovely ranch type home 5 rooms, storms and screens. Waterford area 15 minutes from downtown Pontiac. Call EM 3-6210

RICHARD STEELE, REALTOR
135 M-59 Highland Michigan

KNUDSEN
El

For Sale Houses 43

3 BDRM. HOME WITH UTIL. RM. on large fenced lot. Lake priv. $850 down $52 per month on FHA mortgage. By owner. 830 Vernita, MY 3-4622.

3 BEDROOM BRICK RANCH home, 2 yrs. old, wall to wall carpeting, large 2 car garage. OR 3-5513.

OTTER HILS, 3 BEDRM. BRICK, reduced, lk. view. FE 4-9163.

3 BEDROOM, WEST SIDE By owner. FE 4-6706

5 RM. HOUSE, BUILT IN '53. Close to St Benedict's. 1090 Lakeview. Also 5 rms. of furniture. Will sell separate. FE 4-5289.

NORTH SIDE, PAVED STREET, 3 bedrms. $63 month, $11,500, 4 per cent Mtg. Basement. FE 8-1355.

STARTER HOME — LARGE LOT, near school, 3 bedrooms, will furnish material to finish OR 3-2681 OR 3-1070

$360 DOWN

6 room modern, 1 bedroom 1st floor, full basement, oil heat, paved street. Full price $5,950.

Clarence C. Ridgeway
REALTOR
975 Baldwin Ave. FE 4-6203

NICE, NEWLY DECORATED 2 bedroom home. Vacant. 3 years old. Like new. Full basement. Oil heat. Insulated. Large lot. Good garden soil. Williams Lake privileges. Close to school & stores. Reasonable. By owner until Aug 18 when it will be listed. OR 3-7924 or MA 5-7878. 6485 Dixie Hwy.

LARGE AND SMALL HOUSES
Rose McLarty, Broker
FE 2-2162

LAKE PRIVILEGES CASS LAKE Woods. 3 bedroom custom ranch home, built-in kitchen, 2 fireplaces, full bsmt., $19,900. FE 4-8493.

$500 DOWN. 2 BEDRM. HOME. 3 yrs. old. Clarkston area. Nr. school & lake. 100 x 300 lot. OR 3-4264.

FOUR ROOMS NEWLY DECORated. $10 weekly. P. O. Box 535.

NEW 4 ROOM HOME. $750 AND take over payments. $54 monthly. FE 8-2065

WALLED LAKE, 2 BEDRM. HOME $8,900—$900 down, $75 month. Call Schneider, Market 4-1292.

EQUITY IN HOUSE AND FURNiture, $1500. FE 5-4013.

PRE-BUILT HOMES

Completely erected on buyer's lot. As low as $5,900 including plumbing, heating, installation, wiring and trim. FE 5-7004. D & M Building Service

FOR QUICK SALE BY OWNER. $5,500 cash or terms. 4 rooms, ranch type, insulated, 3½ acres wooded land, garage. Auto. hot water, oil heat on school bus line. 3925 Mill Lk. Rd. off Baldwin. FE 5-1836.

DRAYTON PLAINS

2 bedroom frame. Large living room, kitchen breakfast nook. Oil furnace, large lot, near schools. $7500. Terms.

Russell A. Nott, Realtor
170 W. Pike St. FE 4-5905

GIs NO $$ DN.

LOW FHA TERMS
3 bedrooms
Full Basement
MODEL OPEN
418 Emerson
Bet. Mt. Clemens & Featherstone
M. R. WILSON FE 8-6192

SYLVAN VILLAGE
2335 MAPLEWOOD

Very spacious bungalow set on 65' attractively landscaped and wooded lot. 3 big bedrms., 2 baths, full tile basement, 2 car garage, formal dining rm., front and rear porches, rear porch enclosed. All newly decorated, carpeting, storms, screens, piano, etc. This exc. home priced to sell at $15,750. $2,600 down. By appointment.

WALLED LAKE
133 WAINWRIGHT
OFF NOVI ROAD
$4,500 CASH or TERMS

Summer or year round home 6 rm., one floor, frame with priv. to lake, 40 x 165' well shaded lot. 3 miles to Wixom plant. Will sell furn. $4,900 terms $5,500 or accept small 30' trailer as down payment. By appointment. A. G. ELLIOTT & SONS. 31640 Northwestern Hwy. MA 6-2503 Eve. FE 8-9723

RILEY

NORTON STREET — Westside location on paved street. Close to downtown. 6 room home that can be used as single family dwelling, or is so arranged that it can also be used as a 3 family income. Full basement with stoker heat. Large lot & a 2-car garage. A real bargain at $6,875. With substantial down payment.

$500 DOWN — Located off Baldwin near Walton Blvd. Close to city bus, school, & stores. 5 large rooms, full bath, & a large utility room. Total price only $4,950. Quick possession.

BROKER
$09 Elizabeth Lake Rd.
FE 4-1157 FE 4-4821

G.I.'s

LINCOLN JR. HIGH — 3 bedroom home. Hardwood floors, panned walls, glassed in porch. Modern kitchen with extra storage cupboards. Full basement, oil automatic heat. Garage and all city conveniences. Nothing down to GIs but mortgage cost. Only $9800.

MR. G.I. with small children, here's the home you have been looking for. Large living room with fireplace, 1 bedroom and ½ bath down, step-saving kitchen 3 bedrooms and bath up. Basement, gas heat. Attached 1 car garage. Nice shaded lot. On dead-end street. In Drayton Plains near schools, churches and stores. Just mortgage costs down.

WILLIAMS LAKE — A delightful bungalow with all large rooms. Plastered tastefully decorated walls, select oak floors, 3 lots on the corner with lake privileges. Only $75 per month includes everything.

RAY O'NEIL, Realtor
262 S. Telegraph Rd. Open 9-9
FE 3-7103 FE 2-6936

CLARK

$450 DOWN $7,950 FULL PRICE. 5 room modern bungalow, 2 bedrooms, living room, kitchen & dinette, 3 pc. bath, full basement, stoker fed furnace, lot 63x300 feet, garden spot, just north of Pontiac. Vacant, immediate possession. Needs a little decorating and finishing.

$975 DOWN $10,600 FULL PRICE. 5 room modern home off Baldwin with 2 bedrooms, living room, kitchen, dinette, oak floors, 3 pc. bath, plenty of closets, full basement, oil automatic furnace, landscaped lot. Quick possession. Balance on 4½ per cent GI mortgage.

$700 DOWN, $8,200 FULL PRICE. Vacant 1 bedroom down, 2 bedrooms & bath up, separate dining room, brick fireplace, utility, attached garage, on canal leading to Crescent Lake.

$1,300 DOWN, $9,250 FULL PRICE. Vacant 4 bedroom home, 5 rooms & bath down, 2 bedrooms up, open front and rear porches, basement, oil automatic heat, 1½ car garage, corner lot 73x228 feet with garden spot

CLARK REAL ESTATE
TO BUY, TO SELL, TO TRADE
FE 4-6492 OR FE 4-4813
1362 W. Huron Open 9 to 9
Multiple Listing Service

NEED A FINANCE FIXER? Order Classified Ads to sell, rent, find a good job. FE 2-8181 is the Want Ad number!

For Sale Houses 43

NOW OPEN

6 NEW 2-BEDROOM HOMES

— In The Heart of Pontiac —

$8,350

$350 DOWN $69 PER MONTH

—Youngstown Kitchens—
—City Sewer & Water—

¼ Mile from High
And Grade Schools
⅛ Mile from
Perry Shopping Center

LOCATED ON MELROSE
between Perry & Mt. Clemens St.

SHOWN BY APPOINTMENT

CALL:

DLORAH BLDG. CO. FE 2-8122

RANCH TYPE, 2 BEDROOMS, carpet, drapes, insulated, fenced yard near school & shopping. $8,750. $500 dn. FE 8-1232.

Income Property 43A

NICE 2 FAMILY INCOME, SOUTH Marshall. Plastered walls, basement. 3 car garage. On city bus line. $14,950 with $1,500 dn. Call FE 2-5273.

For Sale Lake Prop. 44

3 BEDRM. LAKE PRIVILEGES, tile floors, tile kitchen, tile bath, oil heat, storms and screens, on 6 lots. Decorated inside and out. Plastered walls. Nice location. $7,850, terms. Market 4-1626.

400 FEET ON WHIPPLE LAKE Low Land FE 5-7394.

200 FEET OF LAKE FRONTAGE for only $40 per foot. Will sell all or divide. Call today for details

NICHOLIE-HARGER CO.
33 W. Huron FE 5-8183

$7,950 WITH $2,350 DN. BY OWNER Small home with Union Lake priv. Partly furn. Nice lot. 70 x200. Just right for couple. Call EMpire 3-0440 after 6.

LAKE ORION FRONTAGE, 2 LOTS — Nice view. MI 6-4817.

MACEDAY LAKE

Small 5 room year around home on water. Must sacrifice at $9,900. OR 3-8073.

A BARGAIN

7 rm. home overlooking beautiful Walled Lake. 3 bedrm., living room, dining room, kitchen, all large rooms, full bath closed in porch, auto. oil furnace, elec. water heater, full basement large well landscaped lot. This home has been greatly reduced for quick sale. Owner retiring and leaving state $1,000 to handle.

MUTART REALTY
2410 S. Commerce Rd. MA 4-2391

COTTAGE FOR SALE $4500 CASH. Cooley Lake. EM 3-2062.

COMPARE THESE LAKEFRONT VALUES WITH ANY OTHERS ON THE MARKET. BUY NOW, WHILE PRICES ARE DOWN!

Seymour Lake, 100 ft.	$ 2,950
Mohawk Lake, 100 ft.	$ 4,000
Waterford Hills, ½ acre	$ 6,500
Lake Angelus, 1 acre	$10,000

WHITE BROS.
REAL ESTATE
OR 3-1295
5660 Dixie Hwy.
Open Eves. 'til 9; Sunday 10 'til 5

LAKEFRONT HOME

7 rm. modern, large rms. in exc. condition. Ideal bathing beach, with large lot. Well landscaped. Immediate possession. Priced $18,500, with terms.

RUSSELL A. NOTT. REALTOR
170 W. Pike FE 4-5905

Dunham Lake Frontage

13 Lots Available
CHAPIN REALTORS OR 3-8982

BEAUTIFUL LOG CABIN STYLED home on Lake Orion. Call MY 3-1639 after 6:30 p.m.

HORSESHOE LAKE, WEST Branch, Michigan. Modern year round cottage, furnished ¾ acres. $4,000 terms. MI 4-0158.

Lake Front Bargains

2 bedroom partly furnished, 110 ft. lake frontage, needs finishing. Only $7,950 — terms. OR 3-8623.

Cozy bungalow, paneled throughout, completely furnished including dock. Only $8,500 — terms. OR 3-1349.

Furnished home on beautiful sand beach, completely fenced, outdoor grill. Only $10,000 — terms. OR 3-8632.

5 room 1 story 3 bedroom home with walkout basement. 100 ft. lake frontage, all cyclone fenced. Being sold furnished. Full price $10,500—terms. Call OR 3-1349.

J. A. Taylor

REAL ESTATE & INSURANCE
7732 Highland Rd. OR 3-1349
(M59 at Pontiac Lake)

LAKEFRONT LOT OFF WHIPPLE Lake FE 2-6373 or MY 3-1422.

Middle Straits Lake

8 rooms, full basement, high wooded lot, sand beach, boat dock. Will take smaller lake home or contract as down payment. EM 3-0441.

SCOTCH LAKEFRONT LOT, $2500. Also good lot with privileges on Union Lake. EM 3-4285.

TO SETTLE ESTATE

Two houses at Sylvan Lake, (home & income), small down payments & E-Z terms. Must be sold at once. Make me an offer. FE 4-6089

UNION LAKE FRONT

Lovely 2 bedroom cottage, $14,500 EM 3-6483.

8 ACRE FARM WITH LK. FRONTage, most under cultivation. Farm equip., 5 rm. modern house, furn. including TV & 20 cu. ft. deep freeze. Full basement, oil furnace, $15,000 with $2,000 dn., or $14,500 cash. 9489 Cherrywood, Clarkston. MA 5-7906.

For Sale Resort Prop. 44A

AU SABLE RIVER

Furnished cabins $2500 and up. Hunting land & acreage, Mio, Luzerne & Red Oak Area.

BUSINESS

in or near Mio, Restaurants, Motels, gas stations, etc.
L. D. DALEY (BROKER)
MIO, MICHIGAN

CABIN FOR RENT, SLEEPS 7. $35 per week. Hillman, Michigan. OR 3-7238.

GRASS LAKE — NEW CABIN. Large lot. Center resort area, adjoining state forest. Good hunting, fishing. $1,095. $100 dn., $25 mo. Jerry Morrow, Gladwin (Skeels), Mich. GArden 6-7000.

NORTHERN PROPERTY. 9 RM. house 125 ft. frontage on US 27. Just a few ft. to Sturgeon river. Reas. for cash. PH. FE 8-3222.

SAGINAW BAY FRONTAGE. 716 feet about 15 wooded acres, Rose Island Rd. near Sebewaing. Good hunting and fishing. Ready for subdividing. FE 5-7255.

For Sale Lots 46

2 LOTS COR. MEADOW LAWN & Kennett Rd. 124 ft frontage on Kennett, 200 ft deep. Zoned commercial or residential. FE 4-1016.

BY OWNER IN DRAYTON WOODS —120 by 220. Very reasonable. Call OR 3-8030

MILLER

LAKE FRONT 22½ acres only $11,500 — terms.

Donaldson Park — nice corner lot only $1400

OTTAWA Drive — 90 x 160 ft. Wards Orchard 80 x 120 ft. $900 — $300 down.

Ellis Lake Estates 100 x 150 ft. $2,000.

Sylvan Village, 50x115 ft. only $600 down.

Cass & Sylvan Lake privileges. 84 x 170 ft. $125 down.

10½ acres Andersonville Road. Only $3,675.

1½ acres Cranberry Lake Road.

WILLIAM MILLER, REALTOR
FE 2-0263

For Sale Lots 46

LARGE LAKE LOTS 90x275 ON private lake $3,000 with 25 per cent down MU 4-2045 or EM 3-6210

Lake privileged lots. $2,000. Large, high & dry, suitable for walkout basement. Easy terms. MU 4-2045 or EM 3-6210.

Richard Steele, Realtor
135 M59, Highland, Michigan

LOT IN DRAYTON WOODS. 4015 Edmore, Drayton Plains.

TO BUILDERS ONLY!

I will sell this beautiful wooded 1 acre lot in highly restricted sub. for $1.00 down. OL 6-2401.

See For Yourself
CHEROKEE HILLS!

You'll like living in this new controlled community of better homes. Select now from 70 wooded or rolling 100 ft. sites to satisfy your exact needs.

Drive out Elizabeth Lake Rd., 1 mile west of Telegraph Rd. to Scott Lake Rd. Turn right ⅛ mile to Lacota Rd.

CARL W. BIRD, Realtor
503 Community National Bank Bldg.
FE 4-4211

WEST BLOOMFIELD 1-3 TO 1 acre homesites on winding, paved roads, Parochial and public school buses at door. Near churches, shopping, lakes, golfing, fishing, parks, etc. Full price $1,995, $20 down $20 per month. No extras. Call Mrs. Shaw Lincoln 8-7711.

For Sale Acreage 47

1 TO 5 ACRE PARCELS, BEAUtiful building sites, $100 down, $20 month. Will accept trade.

C. PANGUS, Realtor
1919 M-15, Ortonville NA 7-2818.

15 ACRES E. OF CLARKSTON. MAple 5-2450.

17 ACRES

Modern 7 rm. farm home, 4 bedrms., huge size living, dining and kitchen. Bath with shower & tub. Part basement. Garage, tool shed. Hay barn, cow barn. Many other features for small farmer. Plenty of fruit trees. Beautiful landscaped yard. With 15 shade trees. Large frontage on highway. Priced at $15,500 with substantial down payment.

10 ACRES — 5 rms., 2 bedrms., full bath, basement, 330' on main road, 15 miles from Pontiac. Priced at $10,500, reasonable down payment. Can accept your equity as down payment.

GEORGE BLAIR
REALTOR
2536 Dixie Hwy. OR 3-1251
DRAYTON PLAINS
Eves. OR 3-1706

25 ACRES, 1300 FT. ON PAVED road with 3 bedroom home, FE 2-8263.

WEST SUBURBAN

Lot 100x800 $1,500 terms.

Choice 5 acre parcels. Beautiful building spot. Lake privileges. $5,000 terms.

10 acres. Beautiful trees. Rolling land. $5,000, terms.

Dorothy Snyder Lavender
REALTOR EST. 29 YEARS
7001 Highland Rd. (M559)
EM 3-3303 or MU 4-6417

For Sale Farms 48

10 ACRES

Large ranch home with attached 2 car garage and full basement. Fruit trees, flowers, berries. 2 acre wooded area. Everything on this place is in excellent condition. $30,000 cash to mortgage.

Clarence C. Ridgeway
REALTOR
975 Baldwin Ave. FE 4-6203

40 ACRES, WITH GOOD 3 BEDroom house & large barn. Ideal retirement near Carsonville. $7,400 with $2,400 down. FE 4-4864.

80 ACRES IN HOLLY. HARDTOP road. $300 an acre. Call MU 4-2045 collect.

160 acres in Tyrone Township. Priced at only $35,000. Has lovely home and several barns. Excellent soil. Terms. Call now, MU 4-2045 or EM 3-6210.

Richard Steele, Realtor
135 M59 Highland, Michigan

240 ACRES. 6 RM. HOUSE, 2 baths. Large barn 2 Silo's. Only $85 per acre.

P. W. DINNAN
66 W. Huron FE 4-2577

Rent Farm Property 48A

80 ACRES, 10 MILES OUT BALDwin. 2 barns & house. In need of repairs. Will allow rent. OA 2-2918.

Sale Business Property 49

22 W. KENNETT

2-car commercial garage, zoned commercial. Inquire at 340 Baldwin.

FE 8-1431

BUSINESS BUILDING COR. Auburn & Shirley. Being occupied at present by good, reliable tenant. Owner. OR 3-2150.

DIXIE HIGHWAY

400 FT. FRONTAGE

Well located in a small village in Oakland Co. this lovely property has a completely remodeled 9 room American Colonial Home plus another 6 room house. Full price $25,900.

HOLMES-BARTRAM
4392 Dixie Hwy.
OR 3-1950 Evenings OR 3-3230

Rent Lease Bus. Prop. 49A

3-CAR COMMERCIAL GARAGE, 22 W. Kennett St. Ph. FE 2-1431. Inquire at 340 Baldwin.

BARBER SHOP AT AIRPORT TAVern. Corner of M-59 & Airport Rd. OR 3-4842.

STORE — 21'x30 FT. $45 PER month. On Baldwin Ave. FE 2-5170

Business Opportunities 51

BIG PROFITS FOR PLEASANT WORK

You'll never know what fun making big money can be until you sell Visan, finest vitamin and mineral food supplement. Man or woman (husband and wife team ideal. Full or part time can make big profits with Visans unique chain selling plan. No previous experience required. We train you. Phone FE 8-2913.

DONUT SHOP, ROYAL OAK. Going business, including franchise. Sac. LI 1-2545 or LI 2-2039 eves.

FOR SALE: GROCERIES, GAS, Garage, living quarters. MA 5-5000

FOR LEASE. MODERN NEW 2 bay service station. Exc. potential. Moderate investment required. Financial assistance available if qualified. Why not build your own business and avoid layoffs. For particulars and details, call Walled Lake, MA 4-2461.

FOR SALE

Hardware & sporting goods store. Inventory also includes outboard motors, boats, and boat trailers. Store in a very good location. Write Pontiac Press Box 95.

HIGHWAY BUILDING

Located on busy M-59 (Huron St.) Vacant building, plus very comfortable 2 bedroom & bath living quarters. Complete store fixtures included. Excellent spot for grocery, dairy bar, drive-in, or many types of business. 60 ft. of valuable frontage with plenty of parking. Will consider your home in trade.

R. D. WILEY, Broker
509 Elizabeth Lake Rd.
FE 4-1157 FE 4-4821

"LET'S TALK BUSINESS"

Live Where You Work!

This is an established and well known hardware business — suburban location — grossing $60,000 a year. Present owner wants to retire. Includes real estate and living quarters.

Hotel-Liquor License

Well known hotel and bar operation, situated Oakland County lake area. Owners poor health forces this sale. Will consider any trade or logical down payment.

MICHIGAN BUSINESS SALES CORPORATION
JOHN A. LANDMESSER, BROKER
1573 S. TELEGRAPH RD.
FE 4-1582.
PARK AT OUR FRONT DOOR

SERVICE STATION

New 2-bay Sinclair service station for lease, located at Ortonville & M15. Phone Holly, ME 7-7161.

MODEST MAIDENS — By Jay Alan



"Would you mind proposing down here tonight, Henry? You've worn out the carpet at that end!"

Business Opportunities 51

LIQUOR HOTEL

SOLID BRICK BUILDING. 35 miles from Pontiac. Gross sales over $50,000. No food or entertainment. Price $66,000 with $25,000 down. Will take trade for part.

CALL US for any kind of real estate or business in Michigan. We have listings from 30 offices. Our experts can advise you.

STATEWIDE

Real Estate Service of Pontiac
B. D. CHARLES, REALTOR
1717 S. Telegraph FE 4-0521
Detroit Office: TWinbrook 3-3286

MIDDLETON

CLASS C BAR. Located near Onaway, Michigan. Doing a good business with 5 room modern log cabin home. Priced at only $33,000 with 40 per cent down. Call for complete information and appointment.

Leslie R. Middleton
BROKER 188 N. JOHNSON
FE 5-7721 — OR 3-3922 — FE 8-6003

Partridge

IS THE "BIRD" TO SEE

Like Happy Kids?

You'll really enjoy owning this profitable toy shop in excellent business district. Only $3,000 dn. plus stock of about $7,000 — have your investment back by Xmas.

Motel - Grill

Ten unit carpeted and nicely furnished motel plus busy grill on US 23 just north of Bay City. 3 bedroom home included. $16,500 dn. Pictures in office.

REALTOR PARTRIDGE
Businesses thruout Mich.
FE 4-3581 1050 W. HURON
OPEN TIL 9

STANDARD STATION, EXCELlent location. Busy main hwy. Doing good business. Inventory. FE 3-7559 or FE 3-9300.

SECRETARIAL SERVICE—THRIVing and growing. Ideal business for experienced woman who would like to be her own boss. Call Mrs. Sorenson, OL 2-6721 or MY 3-1522.

T.M.C. TOYS

I have ten T.M.C. toy shops on locations, will give shops and locations to anyone buying stock of toys at 50 per cent of retail sales value. Call EMpire 3-0021.

Money to Loan 53

(State Licensed Lenders)

Quick Cash

$25 TO $500

On your own signature, auto, or other security. Up to 24 months to repay. Our service is quick, friendly and helpful. Phone FE 5-8121 or visit us at our office.

Home & Auto
LOAN CO.
7 N. Perry St. (Corner Pike)

NEED $25 TO $500?
SEE
SEABOARD
PHONE
FE 8-9661

Seaboard Finance Co.
"Parking No Problem"
1185 NORTH PERRY STREET

GET CASH QUICKLY
Up to $500
Oakland
Loan Company
FE 2-9206
202 PONTIAC STATE BANK BLDG.

Mortgage Loans 54

A Mortgage Problem?

We make mortgage loans to meet your requirements. Any property, any amount. Prompt service. Also buy land contracts and real estate.

We Buy Equities
CHEFF MTGE. & RLTY. CO.
10 W. HURON ST. PONTIAC
FE 5-8589 Eves. EM 3-0948

A BETTER MORTGAGE

Open end, 5½ per cent interest, and up to 25 yrs. Can be paid off at any time. Free information. No obligation.
YOU'RE BETTER OFF WITH
BENDEROFF
92 W. Huron FE 8-6580
THE MAN WHO SAVES YOU MONEY!

Swaps 55

3 BEDRM HOME FOR SALE OR trade. ORlando 3-8415.

12 FOOT CHEROKEE. 1957 10 horsepower Johnson, new trailer, tarpaulin, windshield, all accessories. All in excellent shape. EM 3-3972.

ATTENTION

Cash for used TVs Working or not. FE 4-4945.

BALL-O-MATIC WATER SOFTENer. Swap for freezer, furniture, gun, etc.? MAple 5-2142.

Money to Loan 53

(State Licensed Lenders)

WHEN YOU NEED
$25 - $100

You can get it quickly on your signature, car or furniture. No endorsers, payments to suit your budget. We will be glad to help you with your money problems.

STATE
FINANCE CO.
FE 4-1574
702 Pontiac State Bank Bldg.

ONLY AT HFC

Money Service backed by

80 YEARS EXPERIENCE

For fast, friendly service from specially trained, courteous people, come to America's oldest and largest consumer finance company. At HFC you can borrow up to $500 in privacy, with repayment terms you choose. Phone or stop in today.

Household Finance Corporation
3½ S. Saginaw 2nd flr. Kay Bldg.
FE 4-0535

TEAGUE FINANCE CO.
202 N. MAIN
ROCHESTER, MICH.
LOANS $25 TO $500
AUTOS
LIVESTOCK
HOUSEHOLD GOODS
Ph. Rochester, OL 6-0711 OL 1-9791

LOANS

$50 TO $800—$25 TO $500
COMMUNITY LOAN CO.
30 E LAWRENCE FE 8-0421
FRIENDLY SERVICE

LAID-OFF WORKERS

We make cash loans to laid-off workers. No principal payment until you are back to work for 30 days.

Our Requirements Are:

1. That you own furniture or a car
2. That you are a permanent resident.
3. That you had a good work and a good paying record before becoming unemployed

If you owe bills and are being pressed for payment come to see us at once and be relieved of worry. We have confidence in you and in your community.

Loans to $500
Made Quickly

You will always receive pleasant courteous considerate and friendly treatment at any one of our offices. (See phone directory for addresses).

BUCKNER
Finance Co.
PONTIAC
DRAYTON PLAINS
WALLED LAKE

LOANS $25 TO $500
BAXTER & LIVINGSTONE
64 W. Lawrence St. FE 4-1598

BRICKS

3 BEDROOMS
DEN OR RECREATION ROOM
2½ CERAMIC TILE BATHS

IMMEDIATE POSSESSION

SMALL DOWN PAYMENTS

JAYNO HEIGHTS

One mile east of Silver Lake Rd. on Walton Blvd. Watch for signs.

OPEN DAILY
4 - 8 P.M.

TRADE
Your Present Home
or Equity

Bateman Kampsen
REALTOR FE 4-0528

377 S. Telegraph Eves. & Sun.

CHEAP, MODERN 3 RM. HOUSE, commercial lot. Equity, cash or trade car or pickup. OR 3-5096.

1½ STORY HOUSE, CLOSE TO schools, 2 bedrms. down, Finished upstairs. Extra large lot. Located in Auburn Heights. Will swap for housetrailer or cash for equity. FE 4-8705.

For Sale or Rent

5 rm. modern home, paved street, newly decorated. Small dwn. payment. Or will trade for house trailer or land contract. Owner. MY 3-3711.

I HAVE SEVERAL NICE HOMES. Will take almost anything you have for down payment MY 2-3791.

LARGE LOT, 60x330' IN EAST Blvd. & Michigan St. area, as down payment on 3 bdrm. house in Elizabeth Lake area. FE 4-3843.

NEW AUTOMATIC WASHER AND dryer for anything of equal value. Schicks. MY 3-3711.

PLATFORM ROCKER FOR 6 HP boat mtr. FE 5-6889 or eve. FE 4-1971.

SWAP OR SELL 1950 PONTIAC, golf clubs, bag & cart for ---? FE 8-0097.

WATER SOFTENERS TO RENT or sell. $3.50 month. OR 3-2360.

For Sale Clothing 56

NEW WEDDING DRESS, SIZE 10. 3029 Whitfield Dr., Waterford.

RUMMAGE SALE, EVERY DAY. Open 24 Hrs. 389 Orchard Lake.

RUMMAGE SALE DAILY. 98 W. Howard.

SAVE NOW! ON ALL TYPES OF work clothes. Pants & shirts, 99c. Workman's Outlet. 65 S. Saginaw. FE 8-6058.

Sale Household Goods 57

2 BURNER & NESCO ROASTER range in cabinet. $18. R. B. Munro Electric Co. 1060 W. Huron.

6 PIECE SILVER GRAY BEDRM. outfit. Double dresser, bookcase bed, large chest, 2 vanity lamps. All for $89.50. Pay only $2 weekly. Pearson Furniture, 42 Orchard Lk. Ave.

7 PIECE LIVING ROOM SUITE, brand new davenport and chair; 2 modern step tables, matching coffee table, 2 decorator lamps. All for $99. Pay only $2 weekly. Pearson's Furniture 42 Orchard Lk. Ave.

7 CU. FT. WESTINGHOUSE REfrigerator. Norge gas range. Double bed-Coil springs & mattress. Hoover upright vacuum. Deep fryer. Studio couch. OLive 1-0591.

8 PC. WATERFALL DINING RM. set $59.
Chrome breakfast set. $20.
Walnut bedrm. set, complete. $69.
Table top gas range. $15
Chest of drawers. $9.
9x12 linoleums. $4.95.
Studio couch $10.
2 pc. living rm. set. $15.
WE BUY, SELL AND EXCHANGE OAKLAND FURNITURE CO. EVERYTHING FOR THE HOME
104 S. Saginaw FE 2-5523

9 CU. FT. FIRESTONE REFRIG. Excel. cond. 69 S. Avery. FE 4-4883.

9x12 Felt Base Rugs $3.95

BONNY MAID VINYL TILE, —8c

4½-Ft. Wall Tile 25c

RUBBER BASE PAINT, Gal. $3.75
GUAR. HOUSEPAINT, Gal. $1.95
Syers, 141 W. Huron FE 4-3064

9 X 12 RUGS WOOL FACE, $15.95. Reversible, $16.50. Imported, $34.95, Axminster, $48.98. Rug pads, $5.95. Pearson Furniture, 42 Orchard Lake Ave.

17 INCH TV JUST RECONDItioned. Ph OR 3-7665, after 5 p.m.

21 INCH CONSOLE TV. 2 years old, Exc. cond. FE 8-6408.

$149.95 NORGE CLOTHES dryer $118
$199.95 Norge clothes dryer ... $128
$229.95 Norge gas clothes dryer $148
$319.95 Norge gas clothes dryer $198
Many others to choose from
WAYNE GABERT
121 N. Saginaw FE 5-6189

$499.95 HOTPOINT 18 CUBIC FT. freezer. Slight damage $349.95. R. B. Munro Electric Co. 1060 W. Huron.

1957 KIRBY UPRIGHT SWEEPER with all attachments, $100. OR 3-9472.

AIR CONDITIONERS, FLOOR models $90 & up. R. B. Munro Electric Co. 1060 W. Huron.

AIR CONDITIONERS, FLOOR samples $75 & up. Samuel's Appliance, MA 5-8011.

AIR CONDITIONERS, $189.95, WAS $249.95, 21" RCA color TV, $325. Used TVs $19.95 & up. Sweet's Radio & Appliances, 422 W. Huron. FE 4-1133.

ALL TILE SOLD
AT LOW DISCOUNT PRICES

Asphalt tile—Now	2c ea.
Plastic wall tile	1c ea.
Armstrong floor tile	3c ea.
Plastic wall covering	5c sq. ft.
Vinyl floor tile	3c ea.
Armstong Vinyl tile	2c ea.
4" rubber cove base	4c ft.
Ceiling tile	9½c ft.

1c Tile Co.
1058 W. Huron FE 3-9623
Red Stamps

A-1 Attractions
TV SPECIALS

10" Table Model	$ 9.95
12" Table Model	$14.95
16" RCA table model	$24.95
17" Westinghouse	$35.95
21" TV console	$49.95
24" console	$79.95

All sets rebuilt & guaranteed
OBEL TV
3930 Elizabeth Lake Rd. FE 4-4945

ABOUT ANYTHING YOU WANT FOR THE HOME, CAN BE FOUND AT L & S SALES. A little out of the way, but a lot less to pay. Furniture & appliances of all kinds, NEW & USED. Visit our trade dept. or real bargains.

24 MONTHS TO PAY

We buy, sell or trade. Come out and look around. 2 acres of free parking. Phone FE 5-9241.
OPEN MON., SAT., 9 TO 6
FRI. TO 9
4 miles E. of Pontiac or 1 mile E. of Auburn Heights on Auburn Rd., M59.

ALL NEW
5 RM. OF
FURNITURE.
82 PUTMAN.

APT. SIZE KELVINATOR REfrigerator, GE wringer washer, both in A-1 condition. FE 5-8469.

AUTOMATIC WASHER, LATE model & Maytag electric dryer. Repossessed. Balance $2.00 per wk. Frigidaire electric range $65. Schicks. MY 3-3711.

BABY CRIB, LARGE SIZE, COMplete with mattress, $15.95. Pearson's, 42 Orchard Lake Ave.

BRAND NEW WROUGHT IRON bunk beds, complete with springs & mattress, $39.95. Pearson's, 42 Orchard Lake Ave.

BEDROOM, DANISH MOD., LIKE new, Drapery—Uphol. fabrics. FE 8-2150.

BIG 11 CU. FT. REFRIGERATOR, only $178. MA 5-6011. Samuel' Appl.

BIG, BEAUTIFUL, BRONZE, OAK corner table, 2 matching end tables if desired. Best offer. FE 4-4990.

BLOND CUSTOM BUILT HI-FI. FM and record player. Separate speaker cabinets. Like new condition. OR 3-7761, 8 to 10 p.m.

BRAND NEW SOFA BEDS, $44.95. Rollaway bed, complete, $19.95. Hollywood bed frames, $6.95. Innerspring mattresses, $17.95. Cotton mattresses, $12.95. Pearson's Furniture, 42 Orchard Lk. Ave.

CALCINATOR — FLOOR MODEL $105.95. R. B. Munro Electric Co. 1060 W. Huron.

CRIB AND MAT. $12. YOUTH BED $15. C-13 Arcadia Court.

DAVENPORT, GOOD COND., $20. FE 4-0452.

DAVENPORT AND 2 CHAIRS, good condition. FE 2-9972.

DAVENPORT, TABLES, REFRIG. 24" Jacobson mower with sulkey and roller. 31950 Eastlady south of 14 Mile between Lahser and Evergreen.

DINING RM. SUITE, $30. SERVEL ice maker refrigerator, FE 5-9056

DAVENPORT & CHAIR, $35; 3-pc. bedrm. outfit, $35; perfect 9 x 12 Bigelow rug, $40; 2 prs. lined white traverse drapes, $25; 2 prs. cowboy drapes and matching spreads, $15; 4-rm. oil heater, $10. FE 2-4449

ELECTRIC STOVE & REFRIGERator & other home furnishings, FE 2-5965 after 5 p.m.

FACTORY REBUILT VACUUM sweepers. All makes, $16.95 up. 1 year guarantee. Thyle Electric, 502 N. Johnson, FE 4-3169.

FREEZERS 17½ CU. FT. CHEST. $269.50 easy terms. Samuel's Appliance, MA 5-8011.

FREEZERS, UPRIGHT, FAMOUS name brands. Scratched, terrific values $149.95 while they last. No phone orders please. Michigan Fluorescent, 393 Orchard Lk. Ave.

GAS RANGE, CHEAP. FE 4-6689

GARBAGE DISPOSAL, $39.95. 1 yr. guarantee. R. B. Munro Electric Co. 1060 W. Huron.

GE AUTOMATIC WASHER, GOOD cond. $65, Refrig., $35. Elec. stove $45. 21 in TV, $55. Wringer washer, $15. Gas stove $35. Air-conditioner—like new, $60. 2 pc. living rm. suite, $20. Garden tractor—Excel. cond. $75. FE 5-2766.

GENERAL ELECTRIC DELUXE mangle. National 7-3312.

GOOD TABLE TOP ELECTRIC stove, $28. OA 8-2918.

GUARANTEED REBUILT AUTOmatic washers, Frigidaire, Thor, & Kelvinator. Terms to suit. ROY'S REPLACEMENT PARTS
96 Oakland Ave. FE 2-4021

IRONRITE IRONER, GOOD CONdition.
ABC ironer, 2 yrs. old
GE wringer washer
Easy Spin-dry washer
Iron water filter, used 1 yr
CRUMP ELECTRIC
3465 Auburn

KENMORE IRONER, REFRIGERator. Crib mattress. Clothing, etc. FE 4-0636.

LARGE MAHOGANY DINING RM. set — china cabinet, buffet, 5 chairs $65. White bedroom set — double bed, dresser and chest. $60. Lamps, chairs, etc. MI 4-0158.

Limed oak table & 4 chairs. Duncan Phyfe. Craftsman band saw, 12 in., ⅓ HP motor, used just a few times. OR 3-7665, after 5 p.m.

LEAVING STATE, MUST SELL Household goods, Including Spinet Piano. Cash only. Must sell by Wed. 310 W. Princeton anytime.

Sale Household Goods 57

LINOLEUM & PAINT SALES, ½ price at Jack's, 226 N. Saginaw.

MATTRESSES & SPRINGS, MISmatched sets. Mattress and springs are of different colored fabrics, otherwise absolutely perfect. Famous advertised name brand. Terrific values. Come and see them. Michigan Fluorescent. 393 Orchard Lk. Ave. — 46.

MURPHY BED, COMPLETE, MI 6-1848.

MONARCH RANGES

Now available, electric, gas, coal & wood. Samuel's Appliance. Davisburg, Mich. MA 5-8011.

NORGE DRYER USED 3 MONTHS. Pair of table lamps. FE 4-3806.

NORGE AUTOMATIC WASHER. Good running cond. FE 4-0604.

OVER 50 USED TV SETS, FROM $14.95 up. TV antennas, $9.95.

WALTON TV
515 E Walton
FE 2-2257

PING PONG TABLE, $35. FE 4-8629.

PIANO, DUNCAN PHYFE DINING rm. furniture, desk, 9x12 rug. Refrig. Bedrm suite. Mattress & box springs. FE 4-4677.

PANEL BED, MATCHING VANIty. Coil springs. Also power lawn mower. Cheap. FE 5-5722.

RADIO - PHONOGRAPH CONSOLE IN GOOD CONDITION. PLAYS 78 RPM ONLY
AND

Sale Sporting Goods 65

ARCHERY EQUIPMENT. AFTER 6 p.m. Maple 5-1954.

BEAR BOW, 47 POUND, GLOVE and arrows, $20. FE 4-7219.

BOW, BEAR POLAR, 49 POUNDS, hunting and target arrows, gloves, quiver, case and other extras, $30. OR 3-3284

COLLAPSIBLE 3 WHEEL TRAILER, $175. FE 5-9056.

GOLF CLUBS, NEW, MATCHED set, complete with bag, head covers and tees. Cost $80—Sell $40. FE 8-6819.

GOLF CLUBS ..... $3.95 ea. Bag Boy Dix Caddy carts. Reg. $37.95 now $26.50. 7x35 Binoculars. Reg. $50 now $24.50. PHILLIPS SPORTING GOODS 79 N Saginaw FE 5-1401

GUNS, MODERN AND ANTIQUE Buy, sell, trade Burr-Shell, 375 S. Telegraph, FE 2-4708.

GUNS — BUY, SELL, TRADE Manley Leach, 10 Bagley.

Bait, Minnows, Etc. 65B

NITE CRAWLERS, 2 dz for 49c
RED WORMS . . 100 for 75c
BIG WORMS . . 50 for 49c
389 ORCHARD LAKE AVENUE
Open 24 Hrs. 7 days, close 6 P.M. Sun. reopen 3 A.M. Monday.

Sand, Gravel & Dirt 66

1 DAY SERVICE. BLACK DIRT, sand, gravel and rock. FE 5-7845.

1 OR MORE LOADS OF BLACK dirt, top soil or fill. Loaded and delivered. Wholesale and retail. Field. FE 5-5643 or FE 8-6642.

1 OR MORE YARDS OF PEAT humus, loaded 7 days a week. 689 Lochaven Road. FE 5-1413.

A-1 BLACK DIRT, FARM TOP soil, $10. FE 5-4758.

AMERICAN STONE PRODUCTS
10 A septic field stone $1.75 per yd. 60-40 $1.35 per yd. Oversized stone $1.25 per yd Fill dirt — fill sand, etc. Prices at pit 6335 Sashabaw Rd., Clarkston MAPLE 5-2161

A-1 TOP SOIL, SAND, GRAVEL, fill & black dirt. Bulldozing, excavating basements. OR 3-0932

A-1 TOP SOIL, CRUSHED STONE, sand, gravel, peat. Fill. Earl Howard, EM 3-6931.

A-1 TOP SOIL, CRUSHED STONE, Sand, gravel, fill Lyle Conklin, FE 8-1112 or FE 2-8572.

A-1 TOP SOIL, BLACK DIRT, Sand & gravel. FE 4-3058.

BLACK DIRT
Top soil, fill sand, road gravel. Clarkston-Drayton Plains area. Prompt delivery. MA 5-0869.

GOOD ROAD GRAVEL 5 YDS $7.00. Delivered. FE 4-6588.

GOOD FARM TOP SOIL AND black dirt, 5½ yds., $9, delivered. FE 4-6588.

LOADING TOP SOIL & FILL, OLD State Farm Property, Elisabeth Lk. & Telegraph Rds. FE 8-1233 or FE 8-6711.

PEAT HUMAS, 1 YD. OR MORE delivered, FE 8-9426.

PONTIAC LAKE BUILDERS SUPply sand, gravel & dirt, cement, mortar & trucking. OR 3-1534.

TOP SOIL SAND & GRAVEL, BY pickup truck load, FE 5-0440.

TOP SOIL, SAND & GRAVEL, FE 8-3511 days or FE 8-6145 eves. Jim Raines.

YARD & DRIVEWAY GRADING Top soil, gravel, fill, etc. FE 8-3552.

Plants, Trees, Shrubs 68

OAKLAND TREE SERVICE TRIMming & removal. Free estimate FE 8-2278, FE 2-2971.

For Sale Pets 69

2 BEAGLE HOUNDS, 1 REGISTered. Good hunters. OA 8-3284.

AKC BRITTANY SPANIELS. 651 E. Tennyson.

AKC REG. COLLIE PUPPIES, 7 wks. old, $25. OR 3-1921 or OR 3-2761.

BOSTON PUPPIES & STUDS Curtiss, OR 3-8295

BREEDING CAGES FOR SALE. $1 and $2 each. 14 S. Roselawn. FE 4-8019.

BEAGLE PUPS 1453 MERRY RD. OR 3-3012.

BEAGLE PUPS, AKC, FIELD trial stock. FE 2-8821.

BASSETT PUPPIES. AKC REGistered. 3 males. Nine weeks. Orlando 3-4135.

BEAUTIFUL BLACK MINIATURE french poodle for stud service Full pedigree. Call FE 4-8250 after 6 p.m.

COCKER PUPPIES, AKC REGISTered, Champion sired, FE 4-1608.

COLLIE PUPS — AKC REGISTered, 8 weeks old, beautifully marked show dog quality. 1017 W. HURON

COLLIE PUPPY, AKC. MALE. Terms. Empire 3-4745.

CRANE'S BIRD HATCHERY 2489 Auburn FE 4-8510

CUTE PUPPIES, 6 WKS. OLD. Will be good hunters, $2 each. FE 8-3026.

DACHSHUND PUPPIES, AKC, Rosalona background, FE 8-3538.

FEMALE BRITTANY SPANIEL, 5 months old, $15. MA 4-1141.

GERMAN POINTER BIRD PUPS, also beagles. Reasonable. FE 2-1820.

IRISH SETTER PUPPIES, AKC registered, Sired by Hartsbourne O'Conner, Imported from London, England. FE 4-0837.

MALE TOY TERRIER, 2 YEAR. FE 4-2946.

MINIATURE PINSCHER PUPPIES. AKC registered. OR 3-5164.

MINIATURE BLACK FRENCH poodle 1 year old, all shots, female, spayed. Call OR 3-6902 after 6:30 p.m.

PARAKEETS, SUPPLIES 183 Sanderson FE 2-7727

PARAKEETS, GUAR. TO TALK Cages, 591 4th St. FE 2-4025

PARAKEETS CANARIES, CAGES Food. Since 1927. 584 Oakland Ave

POODLES, AKC, 9 WKS. OLD Black & apricot. Reas. MY 2-3043.

TOY FOX TERRIER PUPS, males only. UKC rec. $35. FE 2-1497.

WHITE MICE, BIRDS, ALL PET Shop, 55 Williams, FE 4-6433.

Dogs Trained, Boarded 70

BOARDING ALL BREEDS. YOUR dog will have the same careful attention given our own show dogs. Trimming by appointment. OL 1-8245 Pompanette K's. 825 S. Blvd. E. Rochester.

DOGS, CATS BOARDED — FE 2-4708. Burr-Shell, 375 S. Telegraph.

Hay, Grain & Feed 71

1ST & 2N HAY, $15 & UP Straw & twine. Phone MA 5-0666

ALL TYPES OF HAY, STRAW, corn. Also mulch hay. Will Deliver. OA 8-2179

JUNE CLOVER SEED STILLMAN J. Elwell, Mile N., ½ mi. E. of Dryden, Phone 59F31.

STRAW, 60 BALES, 30c PER BALE for entire lot, 2300 Wixom Rd., Milford.

For Sale Livestock 72

3 GAITED BAY GELDING, VERY well trained. OL 2-2882.

24 MILK COWS MA 5-4808

BUCKSKIN MARE, 8 YRS. OLD Contest or parade prospect. Will accept reasonable offer. MA 6-3993 after 6 p.m.

EXPRESS WAGON FOR PONY, 46 in. or larger or 2 small ponies. Call Milford, MU 4-6615.

HOLSTEIN DISPERSAL AND FARM MACHINERY AUCTION

Saturday, Aug. 16th at 10:30 a.m. on the farm at 7073 N. Linden Rd., 3 miles north of Flint city limits or 6 miles west and 1 mile south of Mt. Morris, Michigan at the corner of Stanley & Linden Rds. Complete dispersal of one of Michigan's high-producing herds of both Registered and high grade Holstein cattle.

1957 Herd Ave., 493 lb. fat, 13,173 lb. milk.

Complete line of nearly new farm tractor with plows, disk, drags; Deluxe Lundel chopper, blower & wagons; mower, rake, baler, corn planter; 400 gal. Zero bulk tank, new Surge milker with all modern equipment for parlor stalls; washer, pails, strainers, etc. Everything for an up-to-date dairy farm.

Cattle TB & Bangs tested. Mostly calf vac.

Bank Terms—See Floyd Kehrl, National Bank of Detroit, Plymouth, Mich.

MARTIN J. AARDEMA, OWNER.
MT MORRIS, MICHIGAN
C. B. SMITH SALES MGR. & AUCTIONEER
WILLIAMSTON, MICHIGAN.

PONY — DAPPLE CHESTNUT, male, 2½ yrs., child broken. About 42 in. Call Milford, MU 4-6615.

Wanted Livestock 73

WANTED: SINGLE OR DOUBLE horse trailer, call MI 8-3478.

WTD. DAY OLD CALVES, FE 4-4228.

Sale Farm Produce 75

APPLES, RED ASTRACHAN, $1.50 up. Beautiful glads 231 N. Squirrel Road.

BLACKBERRIES FOR SALE, 4531 Maybee Rd., FE 4-8612

CULTIVATED BLUEBERRIES. Quart or cases. 350 Wise Rd., Commerce, EM 3-4072.

GLACKMORE FARMS, 1900 SILverbell Rd. Peaches, tomatoes, sweet corn, call OL 1-6489.

PEACHES — RED HAVENS, FINest for freezing. Excellent eating & canning. Oakland Orchards, 2205 E. Commerce Rd., bwiween Brusn & Duck Lk. Rd. Milford.

POTATOES—$1 & UP PER BUSHel Bring own containers 700 Lk. Angelus Rd.

Stark sure crop canning and eating peaches. White fleshed. 2725 South Blvd.E.

STRAW, 60 BALES, $30 FOR ENtire lot. 2300 Wixom Road.

Sale Farm Equipment 76

FARM MACHINERY — NEW AND used. Proux Oliver Sales on M24, just north of Oxford.

GOOD USED FORD TRACTOR with loader. FE 8-1984.

HAY TOOLS — NEW, USED AND rebuilt. Davis Machinery Co. Ph. NA 7-3292 John Deere, New Idea at Ortonville.

McCULLOCH CHAIN SAWS Rentals Parts & Repairs. 1890 Crooks Rd. MI 6-0446

2 FORD TRACTORS, DAVIS LOADer, Harrow, 2 bottom plow, Dane Hampton '25 Calgary, Pontiac.

POWER LAWN MOWERS — ROtary & walking. Garden tractors, walking & riding. Roto-tillers. We believe we have the largest stock of lawn & garden equipment in the State We service what we sell.

Lee's Sales & Service
921 Mt Clemens St. FE 3-9830

REDUCED PRICES
Solens & Wheel Horse riding and walking tractors, also riding mowers, Some used mowers, tractors and tillers. Credit terms.
EVANS EQUIP. 6507 DIXIE HWY MA 6-7878 or OR 3-7924

SPECIAL
One used McCormick No. 45, PTO baler in A-1 shape..... $750
One used New Holland baler with engine..... $850
CREDIT TERMS
YOUR I. H. DEALER
KING BROS.
PONTIAC RD. AT OPDYKE
FE 4-0734 or FE 4-1112

SUPER A FARMALL TRACTOR, plow and disk. FE 7-0241.

USED SALE
Ferguson tractor with Wagner loader.
Howard Rotovator, 50 inch
I.H.C. 45-T baler
Forage harvesters
E-Z CREDIT TERMS
HOUGHTON & SON
J. I. Case & Ferguson Dealer
Rochester, OL 1-9761

Auction Sales 77

FURNITURE AUCTION: WED. Aug. 13 at 1 o'clock, 23 W. Burdick St., Oxford. Home sold. Refrigerator and stove, like new. Electric washer, Beds, Dressers, Dining room suite, Breakfast set, Chairs, Rugs, Dishes, etc. Lge. assortment good garden tools. Everything will be sold! Farrell Glaspie, Adm. H. A. Fritch, Oxford Auctioneer.

SMART'S AUCTION SALES. Every Wednesday, p.m. ¼ mile west of North Hill Shopping Center, Rochester.

For Sale Housetrailers 78

18 FT. 1940 METAL NEW MOON trailer. Good condition, $325, FE 5-2954. After 5.

22 FOOT PRAIRE SCHOONER, masonite, modern, good condition, FE 4-4223.

'56 PONTIAC CHIEF DELUX, 37 ft. Take $350, for equity of $2100. Take over payments or can be re-financed, 2675 Dixie Hwy.

'56 STEWARD, LOW DOWN PAYment, Contact FE 8-1101 or FE 8-6968.

'58 — 21' HOLIDAY RAMBLER. 2490 Edgevale, Drayton Plains.

11957 35 - FT. TRAILER HOME. Take over payments, LI 3-9739.

AIRSTREAM LIGHTWEIGHT travel trailer since 1932. Guaranteed for life. See them and get a demonstration at Warner Trailer Sales, 3068 W. Huron. (Plan to join one of Wally Bryan's exciting caravans.)

GOING CAMPING OR WANT A HOME?
See us for the finest in camp trailers New 15-ft. Tour-A-Home, $840. Also 17 & 18½-ft. Apache trailer tent $495. 42-ft. Great Lakes, 2 bedrm., $2,350. 41-ft. RoyCraft, 2 bedrm., $2,350. 36-ft. Kropf, $1,695. 34-ft. Liberty, 2 bedrms., $1,250. 27-ft. Buddy, $1,050. New Moon, 19 ft., $350. These are just a few of the many good buys. Stop and see us at Holly Marine Coach Sales, 15210 Holly Rd., Holly, MElrose 4-6771.

Oxford Trailer Sales
New Stewarts
Generals-Hollys
Great Lakes-Zimmers
8 to 10 foot wides, all lengths. Good used trailers available on rental plans. Trailer parts, bottle gas and accessories. 1 mile South of Lake Orion on M-24 MY 2-0721

TRAILER EXCHANGE
Anderson - Regal
New 8 - 10 Wides
USED TRAILERS ON RENTAL PAYMENT PLAN
Bottle Gas
Parts and Supplies
60 S. Telegraph FE 2-3200
Open 9 to 6; Closed Sundays

SHORT OF MONEY?
Let us sell your trailer from our large lot We will pick up your trailer. Advertise, demonstrate, sell and arrange for financing, so you receive cash immediately for only 10 per cent. We have buyers waiting so hurry and phone or come out. Holly Marine Coach Sales. 15210 Holly Rd. MElrose 4-6771. Holly.

Pontiac Chief Detroiter
Bargains — Bargains
15 to 50 ft 8 & 10 wide
Highest trade-in allowance ever. Get our deal before you buy. Remember you will save hundreds of dollars at
Bob Hutchinson Mobile Home Sales Inc.
4301 Dixie Highway
4 Miles North of Pontiac
OR 3-1202
Open 7 days a week

VACATION TRAILERS FOR SALE or rent. OR 3-2838, 5685 Williams Lake Rd.

WTD.: CASH FOR USED HOUSEtrailer. Any size or make. Fast service. Call JEfferson 6-2524, Detroit Mobile Homes, 2403 E. Eight Mile Rd., Warren, Mich.

Rent Trailer Space 79

AUBURN HGTS. MOBILE VILlage. The finest. ½ mile SE Pontiac.
170 N. Opdyke FE 8-8519

INSIDE CITY LIMITS, 2 BLOCKS to bus line. Pontiac Trailer Coach Park. FE 5-9902.

OXFORD MOBILE MANOR FOR those who want the best. 40 x 80 foot lot. 16 x 40 cement patio. Sidewalk Room for garden on each spot 36 ft streets. Storm shelter, 2 mi. east of Oxford on Lakeville Rd. Ph. OA 8-3022.

MOBILHOME ESTATES. MODERN Lake front and playground EM 3-2661

PARK AT PARKHURST
Where living is a vacation—72 lovely acres includes a private lake with good swimming. Good schools. Club house and tornado shelter. Only 15 minutes to Pontiac. Also trailer sales. Base rate $20. Phone MYrtle 2-4611.

TIZZY by Kate Osann

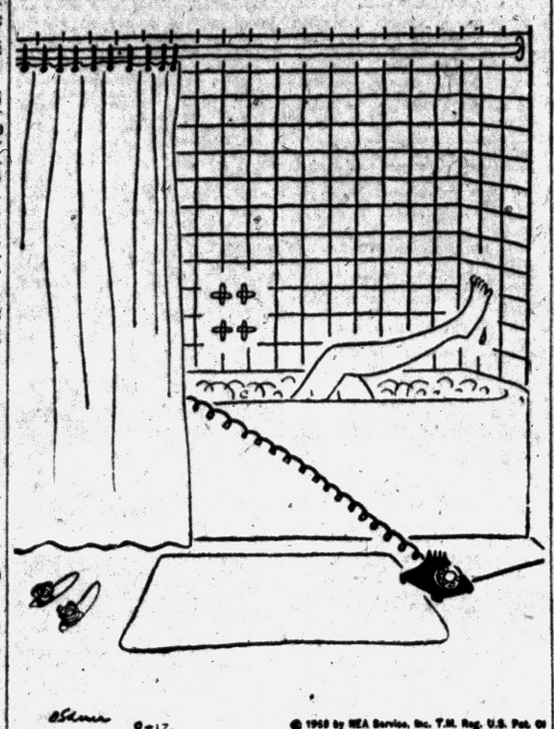

"I'll have to hang up now, Margaret — I just got a mouthful of bubble bath!"

Auto Accessories 80

4 BARREL CARBURETOR AND manifold for '55 Ford, $20. FE 2-0889 or see at 3 Rosshire Court.

'48 FORD MOTOR FOR SALE. Runs good, OR 3-3026.

GOOD '51 PONTIAC MOTOR AND other parts, FE 5-7329.

WANTED '52 FORD V-8 MOTOR. In good condition, FE 5-3069.

For Sale Tires 80A

A-1 USED TIRES, $3.50 UP, WE buy - Sell. Also whitewalls. STATE TIRE SALES 503 S. Saginaw St. FE 4-0687

NEW TIRES, 670 X 15, BLACK, $10.95 plus tax exchange; New whitewalls, 670 x 15, $13.95 plus tax exchange, New tire guarantee. State Tire Sales, 503 S. Saginaw, FE 4-0687

STANDARD BRAND NEW TIRES traded in on General Safety Tires. Up to 50 per cent off. Black or whitewalls.
ED WILLIAMS
451 S. Saginaw at Raeburn

Auto Service 81

BRAKES RELINED, $12.95 MOST Chev., Ford and Plymouths. Goodyear Service Store. Contact Tom Wood, service mgr. FE 5-6123.

CRANKSHAFT GRINDING IN THE car; Cylinders rebored. Zuck Machine Shop, 23 Hood. Phone FE 2-2563.

FIBERGLAS, RUST REPAIR, CUSsomizing. Skirts, Rini's, 975 S. Lapeer, Orion. Estimates, 7-8 p.m.

Sale Motor Scooters 82

1956 3 H.P. PONYCYCLE. PHONE OA 8-2940.

'58 CUSHMAN EAGLE, EXCEL. cond. FE 4-7051.

CUSHMAN SCOOTERS
ANDERSON SALES & SERVICE
12 S. PADDOCK (at Pike) FE 4-4246

WHIZZER SPORTSMAN, GOOD cond. $80. MI 6-0736.

For Sale Motorcycles 83

'48 HARLEY 74, SWAP OR SELL for older machine. Call between 9 and 1 FE 8-3472.

350 MATCHLESS, $195, 760 WING. FE 8-913.

FOR PARTS AND SERVICE ON your Harley Davidson, see Harley Davidson Sales Co., 372 S. Saginaw.

MATCHLESS 500 CC'S. SINGLE. Good condition. After 5. MA 5-9654.

MATCHLESS 500 C.C. SINGLE. Good condition. MA 5-9654.

Boats & Accessories 85

3½ H.P CHAMPION MOTOR. WAter cooled FE 5-9120.

7½ H.P. CHAMPION 14' STARcraft metal boat & trailer. Phone FE 2-8100.

12' PLYWOOD, TRAILER, AND 1.5 HP Evinrude, $110. FE 4-7219.

12 FT. RUNABOUT WITH TRAILer, and 16 h.p. Scott Atwater outboard motor. License plates for boat and trailer provided. $225. Call FE 5-0394.

12 FOOT CHEROKEE, 1957 18 horsepower Johnson, new trailer, tarpaulan, windshield, all accessories, all in excellent shape. EM 3-3972.

14 FT. RUNABOUT, GOOD CONdition, $125, 3067 Margaret, Auburn Heights after 4 p.m.

14 FT. FULLY EQUIPPED SHELL Lake boat with 35 HP Johnson electric. New last July. $1,390. EM 3-4296.

14 FOOT BOAT TRAILER, $55. FE 8-0145

14 FT. WOLVERINE CEDAR strip, 25 HP electric with all controls, Trailer. Complete outfit, $695. OL 1-1303.

14' SKI-CRAFT RUNABOUT FIberglass bottom, Mark 55 Mercury with controls. Water skiis. All in Exc. cond. Can be financed. $595. MA 4-3509.

14 FT. YELLOW JACKET. FULLY equipped; 35 h.p. Johnson! Must sacrifice. FE 5-9812.

17' AERO-CRAFT ALUMINUM CAnoe. Styrofoam flotation blocks. $150. Cash Ph. OR 3-4970.

18' CHRIS CRAFT UTIL. 150 H.P. Gray Marine. Dual carbs. $1,200. MY 2-1121.

18 HP. '57 JOHNSON MOTOR. $200. 16 ft. sail, cat boat, $225. EM 3-3100.

25% DISCOUNT
On all aluminum boats & boat trailers. Good buys on all used outboard motors.
ANDERSON HARDWARE
2182 S. Telegraph
(Across from Miracle Mile)
Open Sunday FE 5-9962

ATTENTION
'54 16' CUSTOM BUILT CHRIS Craft, 95 HP, Exc. condition. Sacrifice OR 3-3265.

AUGUST SALE LAKE-N-SEA Demonstrator. This is a deluxe boat, fully equipped with Mark 75 motor and trailer. SAVE $$$ Demonstrator. 8x16 ft. Reveria raft with Mercury Mark 10, $995. LaCross 14 ft. boat with Mercury Mark 25, $895. Big discount on a large selection of boats and motors. Cliff Dryers Sports Center, 15210 Holly Rd., Holly. MElrose 4-6771.

AUGUST BOAT BARGAINS
11' Runabout, Motor, Trailer Was $225 — NOW $195.
12' Alum & 5 h.p. Motor Was $399 — NOW $275.
14' Runabout, 25 Elec. Controls, Cover, Trailer. $1,195—NOW $995.
16' Trojan Runabout, 30 Elec. controls, Tr. $1,695— NOW $1,495.
SCOTT-ATWATER Mtrs. & Service
CRUISE-OUT BOAT SALES
1401 Highwood at Walton Blvd.
FE 4-9370. 9-9 OPEN SUNDAY

BIG TRADE IN ALLOWANCE ON Evinrude motors, overstocked. A few boats at a big discount. Get your motor tune-up now Labor 100 per cent guaranteed, backed by 22 years experience, Tony's Marine Service 2695 Orchard Lk. Rd. Open 8 a.m. to 9 p.m. FE 8-0112.

BOAT WINDSHIELDS, $20.95. Includes hardware, trim and molding strip Ferry Service Inc., 6128 Highland Rd.

GET IT QUICK, through Classified Ads! Yes, whatever it is — dial FE 2-8181 for an adwriter and get it!

Boats & Accessories 85

CENTURY BOATS
Portable docks — Boat lifts
Fiberglass & Cadillac Alum. boats
MERCURY MITES.—
REPAIR SERVICE
UNDER WATER WEED CUTTING
INLAND LAKES SALES
FE 4-7121 3127 W Huron FE 2-6122

EVINRUDE MOTORS. CRESTLINer & Geneva boats. Gator trailers. Bring your motor & boat in for the best trade of the season. Kelly's Hardware, 3094 Auburn at Adams, Auburn Hts. FE 2-8811.

FREE — 8 FT. RACE BOAT WITH purchase of 10 h.p. Merc. motor for $100. 3516 Lakewood, Watkins Lake.

JOHNSON MOTORS
Boats, Trailers & Accessories
Everything for the boat
OWENS MARINE SUPPLIES
396 Orchard Lk. Ave FE 2-8020

LONE STAR 15' FIBERGLASS, Evinrude 35 HP Lark elec., Gator Trailer. All new in '57. Completely equip. EM 3-2940.

MOTORS USED
1958 Mark 55 EL, like new. All electric controls, complete.
1956 Mark 6 fishing motor, $175.
1957 Mark 55E, $450.
1953 Chris-Craft, 10 HP, $95.
Used Mercury 5 H.P., tip-top condition, $85.
Used Mercury, 5 H.P. Tip-top cond. $85.
USED BOATS
10 ft. Pan Yam, $95.
10 ft. Molded ply, $125.
Mazurek Marine Sales
S. Blvd. at S. Saginaw
FE 4-9588

NEW 7½ H.P. EVINRUDE MOtor. Only used 2 gals. gas. Ill health, $180. Fishing tackle, $50. 2 A-1 bird and rabbit hounds. FE 2-2975.

STANDARD STEEL PIERS, SUN docks, aluma-span docks, we also have a variety of good clean outboard motors, $50 & up.
Harrington Boat Works
YOUR EVINRUDE DEALER
1899 S. TELEGRAPH RD.
FE 2-8033 Open Sundays

SAILBOAT, SNIPE, EXC. COND. $350. EM 3-4931.

Transportation Offered 87

CARS FOR PORTLAND, ORE. Gas allowance to Hartford Conn FE 2-3215. FE 2-5823 after 6 p.m.

FLY 4 ENGINE AIRLINER TO California, $80; Hawaii, $99.10 Ferry Service Inc., OR 3-1254.

LEAVING FOR HARRISBURG, Illinois, Aug. 23rd, Shore expenses. FE 5-5614.

TRUCK GOING NORTH. PART load. Either way. FE 5-6906.

Wanted Used Cars 88

1954 PONTIAC, CLEAN. FE 8-3589

ABOUT $200 MORE IS WHAT I can pay for your car, because of my California market Will buy any car good enough to make the trip. MI 7-0844

CASH
AVERILL'S NEED CARS
Shop it. Then bring it here for top dollars.
2020 DIXIE HWY.
FE 2-9878 FE 4-6896

CASH
FOR LATE MODEL USED CARS
Community Motor Sales
AUBURN AT EAST BLVD.
FE 5-8858

CONTINUED SATISFACTION THAT'S OUR AIM
SELL US YOUR CAR
FOR GREAT PERSONAL GAIN
"THE BRIGHT SPOT"
ORCHARD LAKE AT CASS
FE 8-048 OPEN 'TIL 10

H. J. VAN WELT, 4546 DIXIE Hwy., Drayton Plains pays the High Cash Dollar for all late models Ph. OR 3-1355.

AS MUCH AS $50 FOR JUNK AND cheap cars. FE 2-2666 days or Eves.

BEST PRICE FOR JUNK CARS. FE 4-4878.

CASH FOR CARS
HARDENBURG MOTOR SALES
Cass at Pike FE 5-7398
JUNK CARS.
FE 5-6079

I'LL BUY YOUR CAR
Call Don DeGain
Wilson Pontiac-Cadillac
1350 N. Woodward
B'ham MI 4-1930

More Dollar$
For your used car — any make or model at 232 S. Saginaw. FE 2-9131.
RUSS DAWSON
MERCURY, EDSEL, LINCOLN
ENGLISH FORD LINE

R & R MOTORS
Needs used cars. Get top cash Or Trade up or down
724 Oakland FE 4-3529

TOP CASH! FOR ANY MAKE OR model. Trade up or down.
ECONOMY CARS 22 AUBURN

See M & M Motor Sales
For top dollar on late model cars
2527 Dixie Hwy. OR 3-1603

WE NEED CARS
SAVE TIME—WE'RE PAYING
Top $$$ Dollar
FOR
GOOD USED CARS
At Our New Location
952 W. HURON
GLENN'S
MOTOR SALES
FE 4-7371
$15 FOR OLD CARS
OR 3-6015

WTD. OLD CARS FOR PARTS OR Junk. EM 3-8942.

Used Truck Parts 89A

USED TRUCK PARTS
ALL MAKES AND MODELS
HEIGHTS MOTOR SALES
2635 Auburn Ave. FE 4-6632

For Sale Trucks 90

ATTENTION ASPHALT TRUCKERS
'52 Ford Tandem special. Reconditioned. Extra good tires. FE 5-4614.

1945 CHEVY 1½ TON, 4 PT. SIDES 2 speed axel and power take off. Good shape. $250. FE 2-9387.

CHEVY PICKUP—1957, 6 CYLINder. 2,400 mi. FE 4-2646.

1955 CHEVROLET SEDAN DELIVERY $695
LAARY JEROME
ROCHESTER FORD DEALER
OL 1-9711

DON'T BUY A NEW OR USED TRUCK
'Til You Check Our Low Prices. "CY" OWENS, 147 S. Saginaw. FE 5-2246

'55 FORD COURIER, EXCELLENT cond. $595. '55 Ford pickup, nice. Priced to sell.
Tom Bohr, Inc. MU 4-1715

'57 GMC DUMP TRUCK, LIKE new. 3 to 5 yd. box. Will take car or older truck in trade. OR 3-1841.

PONTIAC'S
TRUCK CENTER
GMC
RETAIL BRANCH
Oakland at Cass

Foreign & Sports Cars 90B

FOR THOSE WHO APPRECIATE A REALLY FINE CAR!
1958
MERCEDES BENZ
300 D
4 DOOR HARDTOP
Automatic transmission, Fuel injection engine.
PRICED
$9,500
Contact: SALES MANAGER
PONTIAC
RETAIL STORE
65 MT. CLEMENS ST.
FE 3-7117

METROPOLITAN '55, WHITE sidewall tires, 35 mi. to gal. Good cond. $800. Call after 6 p.m. OA 8-3115.

SAVE $700 ON 1958 VAUXHALL, 4 dr., Only 1100 miles, 2 tone, turn signals, heater. Better than new. 34 Miles per Gal. FE 3-9329.

For Sale Cars 91

Good Transporation
'53 Chevrolet, clean $445
'52 Chevrolet, sharp $395
'51 Kaiser, overdrive ..... $ 95
'46 Hudson ..... $ 35
Roger's Sales & Service
695 Auburn Ave. FE 2-9555
RAMBLER—JEEP DEALER

BUICK, '57 SUPER 4 DR. HARDtop, loaded with extras, Official's car, low mileage. EM 3-2365.

WILL ACCEPT OLD MODEL CAR or panel for equity in clean '55 Buick special hardtop, 26,000 miles Keego Trailer Park, Lot 67.

HAUPT
Pontiac Sales
'58 Pontiac Starchier Cat. Cpe. Owner's demo. Full power. Save $$$
'57 Pontiac Cat. Cpe. Hydra. R&H. Whitewalls.
'56 Olds 2 dr. sedan. Hydra. Whitewalls
'55 Ford Fairlane 2 dr. Fordomatic. R&H. Whitewalls.
'55 Buick Special. 2 dr. R&H. Whitewalls.
'54 Pontiac 2 dr. Deluxe. Hydra. R&H. Power brakes. Whitewalls.
'53 Pontiac 4 dr. sedan. Hydra. R&H. Whitewalls.
'53 Pontiac 4 dr. sedan. R&H. Whitewalls.
'53 Chevy Bel Air 4 dr. Powerglide, R&H. Whitewalls.
Also Transportation Specials!
N. Main St. Clarkston
Open Nights 'Til 9
MAple 5-5566 or MAple 5-1141

1956 BUICK, SUPER, 4 DR HARDtop. Leaving for South America. Will sacrifice. EM 3-4155, 8145 Commerce Rd. at Union Lk. Rd.

'56 BUICK RIVIERA, EXC. CONdition. FE 4-7219.

'55 BUICK 2 DR. HARDTOP, 31,000 miles. Exc. condition. Best offer FE 8-6419, 175 N. Hospital Rd.

1955 BUICK SPECIAL HARD TOP, radio, heater, automatic transmission power steering Red and white finish Our stock No. 4378. Priced at $1082. North Chevrolet Co Hunter Blvd. at S. Woodward Ave. Birmingham, MI 4-2735.

1954 CADILLAC FLEETWOOD, AIR conditioned, fully loaded. $1,800. FE 2-1224.

CADILLAC, 1956
Luxury without premium . . . that's what this gleaming like-new coupe has to offer. Power equipped and new right down to the space. Full price is only $2495.
SCHUTZ
DESOTO-PLYMOUTH
912 S. Woodward, Birmingham

'56 STATION WAGON, PRIVATE. Chevy 4-dr., V-8 Powerglide. All white, very clean. Must be seen. Original owner. Please call OR 3-8816.

1955 CHEVY STATION WAGON, 4 dr., 1 owner. Phone FE 2-8171, ext. 216, 9-4 p.m.

JEROME
"Bright Spot"
OPEN
'til 10
Every Nite
FOR YOUR CONVENIENCE
ALWAYS
75
FINE USED CARS TO CHOOSE FROM
For happier, trouble free motoring In weather cold or hot You can't go wrong with your selection From JEROME "Bright Spot."
JEROME
"Bright Spot"
Olds-Cadillac Dealer
Orchard Lake at Cass
FE 8-0488 Open til 10

FOR CASH IN A HURRY, sell things through Classified Ads.

For Sale Cars 91

GOOD - CHEAP
TRANSPORTATION
'50 FORD, V-8, A-1 RUNNING, $75. '49 OLDS, V-8, NICE, $75. '51 NASH STATESMAN $75. '50 BUICK, $125. '51 HUDSON, $145. '53 NASH RAMBLER WAGON, $145. '52 PLYMOUTH, $195. '52 PONTIAC, $195. '51 CHEVY, $195.
50 MORE CAR SELECTION
We finance—trade up or down or for anything.
ECONOMY USED CARS
22 Auburn off Saginaw

1956 CHEVY 4 DR. R & H. SHARP. FE 8-2716.

1956 CHEVROLET CONVERTIBLE, straight stick, all white color with very low miles. Our stock No. 4469. Priced to sell at $1189. North Chevrolet Co. Hunter Blvd. at S. Woodward Ave. Birmingham MI 4-2735.

1958 IMPALA CHEVY CONVERT. Fully equipped. Power pack steering and brakes. Continental wheel. FE 5-7169.

'56 CHEVROLET, V-8, 4 DR., 2 tone. Sharp Car, $1195.
R & R MOTORS
724 Oakland FE 4-3529

CHEVROLET, 1953
Bel Air 4 door that's really "RIGHT & READY." Jet black paint with radio, heater and whites. Only $495.
SCHUTZ
DESOTO-PLYMOUTH
912 S. Woodward, Birmingham

1951 CHEVROLET 2 DR. REAL bargain, $99.95 full price. Eddie Steele Ford, FE 5-9204.

1955 CHEVROLET, STRAIGHT stick, V-8 no money down and assume small monthly payments. Lucky Auto Sales, 193 S. Saginaw. FE 4-2214.

CORAL & WHITE CHEVY CONvertible, 1955, 1 owner, exc., condition. No dealers. OL 1-7321.

1953 CHEV. HARDTOP, RADIO, heater, Powerglide. Very sharp. $350. FE 8-9470.

'57 CHEVY PICK-UP, LIKE NEW. 1950 Pontiac, 4 dr. FE 2-1048.

'61 CHEV. EXCEL. TRANS. CLEAN EM 3-0061, H. Riggins.

1951 CHEV. 2 DR.
REPOSSESSION
Complete accessories, perfect engine, full price $98. No cash needed. Payments only $9.98 mo. Mr. Bell, Great Lakes. FE 8-0402.

TODAY'S SPECIAL!
'54 CHEVROLET
BEL AIR 4 DOOR POWERGLIDE, RADIO, HEATER IVORY & SEA MIST BLUE
$695
Matthews - Hargreaves
Your CHEVROLET Dealer
631 OAKLAND AVE.
FE 4-4547

SHARP '57 CHEVY, BEL AIRE Sports Coupe, radio, white walls, heater, power pack. $100 and take over payments. 7 Prall. Apartment 307 after 5:30 p.m.

'52 CHEVY SEDAN, POWERglide, RH. ABSOLUTELY NO MONEY DOWN. Assume payments of $11.46 mo. Call Credit Mgr. Mr. Parks at MI 4-7500. Harold Turner Ford.

CAR PAYMENTS 100 BURDENsome? Let us help you adjust to some less expensive model.
Lake Orion Motor Sales
M24 AT CLARKSTON RD.
FORD — MERCURY MY 2-3611

1953 CHRYSLER, NEW YORKER. Wrecking for parts. Good V-8 motor, transmission, & body parts. 53 Union St.

1955 CHRYSLER WINDSOR DEluxe 4-door radio, heater, automatic transmission power steering and power brakes. Our stock No. 4455. Only $1068 North Chevrolet Co. Hunter Blvd at S. Woodward Ave. Birmingham, MI 4-2735.

'57 DE SOTO
8 FORDOR SEDAN
Power steering 6,000 miles.
$2395
BRAID
MOTOR SALES
DeSoto-Plymouth Dealer
34 Years Fair Dealing
FE 2-0786

DODGE, 1957
"LIKE NEW CONDITION." These are the only words that adequately describe the condition of this 9 passenger "SPECTACULAR WAGON." Power equipped and finished in Flame Red & White. Hurry! It won't last at only $2395.
SCHUTZ
DESOTO-PLYMOUTH
912 S. Woodward, Birmingham

DODGE, 1958
OFFICIALS CAR. Loaded with all the extras from stem to stern. You'll buy it if you drive it. Save $$. An older car will handle. $2495. Up to 36 months on balance.
SCHUTZ
DESOTO-PLYMOUTH
912 S. Woodward, Birmingham

1961 DODGE CORONET
REPOSSESSION
Full price $93. No cash needed. Payment only $9.98 mo. Mr. Bell. Great Lakes. FE 8-0402.

DODGE, 1955
Wagons — Wagons — and more Wagons We really got 'em. Here's just another of our little money savers priced to sell Power steering and power brakes set off this one owner like-new wagon Just an older car of value will get you in. $1095.
SCHUTZ
DESOTO-PLYMOUTH
912 S. Woodward, Birmingham

Car Center
LET'S SWAP — LET'S SWAP
LET'S SWAP!
Sharp Cars
Immediate delivery
Official's cars
Easier terms
Larger Selection

'58 Edsel convertible	$2695
'58 Ford Fairlane hardtop	$2395
'58 English Ford	$1625
'57 Mercury 4 dr. wagon	$2695
'57 Mercury 4 dr., air cond.	$2045
'57 Ford 4 dr. wagon	$1995
'57 Chev. 4 dr. hardtop	$1895
'57 Chev. Convertible	$1845
'57 Dodge 4 dr. Coronet	$1695
'56 Ford Fairlane 4 dr.	$1195
'55 Chev. Bel Air hardtop	$1145
'55 DeSoto 4 dr.	$1095
'53 Mercury hardtop	$ 595
'53 Chev. 4 dr.	$ 495
'53 Ford 4 dr.	$ 495
'53 Chev. 2 dr.	$ 475
'53 Ford 2 dr	$ 445
'53 Plymouth club coupe	$ 145
'52 Ford 2 dr.	$ 195
'50 Dodge	$ 110

Russ Dawson
Motor Company
MERCURY-EDSEL

'The Search' Brings Audiences to Heart of Learning

--Today's Television Programs--

Channel 2—WJBK-TV Channel 4—WWJ-TV Channel 7—WXYZ-TV Channel 9 CKLW-TV

TONIGHT'S TV HIGHLIGHTS

6:00 (7) Mr. Daner.
(9) Popeye.
(4) News: Williams.
(2) Racket Squad.

6:10 (4) Weather: Eliot.

6:15 (4) Box Four.

6:30 (7) Annie Oakley. Annie gets taken by handsome gambler.
(9) M. Rooney Show.
(4) Drivers Appeal. Motorists' problems.
(2) News: LeGoff.

6:40 (2) Weather.

RCA Color TV
Sales and Service
CONDON'S TV
127 S. Perke FE 4-9736

MUNTZ TV
SERVICE
Member of Electronics Association
FE 4-1515
C & V ELECTRO MART
158 Oakland
Open Daily 9 to 9

BRAND NAME VACUUM CLEANERS
Reg. $89.50—Now $39.50
HAMPTON'S ELECTRIC
825 W. Huron FE 4-2525

RCA COLOR TV
Sales and Service
SWEET'S RADIO-TV
Open Mon. & Fri. Night
422 W. Huron FE 4 1133

CURT'S TV SERVICE
REASONABLE RATES
Open 9 A. M. to 9 P. M.
6183 Jameson, Drayton Plains
OR 3-9702

NEW 1959 TV's ARE HERE
Big Bargains on 1958 TV, Hi-Fi & Color TV's
Terms Available
Hampton Electric
Open 'til 9 P. M.
825 W. Huron FE 4-2525

6:45 (2) News: Edwards.

7:00 (7) Sports Parade.
(9) State Trooper. Rod Cameron in adventure.
(4) Arthur Murray. Dance-variety.
(2) Follow That Man. Adventure series, Ralph Bellamy.

7:10 (7) Weather.

7:15 (7) News: Daly.

7:30 (7) Cheyenne. Frontier hoods give Cheyenne the mobster treatment.
(9) Million Dollar Movie. Robert Taylor, "Lady of the Tropics." ('39.)
(4) Win With Winner. Audience participation quiz.
(2) Name That Tune.

8:00 (4) (color) Investigator. Comic strip artist is murdered.
(2) Mr. Adam, Eve. Howard tries to absorb "realty" around the waterfronts for his director job. Dick Powell guest stars. (Re-run.)

8:30 (7) Wyatt Earp. Wyatt's Colt .45 triggers Indian uprising.
(2) Keep Talking. Comedy panel quiz.

9:00 (7) Broken Arrow. Soldiers provoke bloody raids when they massacre small Apache band seeking protection.
(9) Waterfront.
(4) Dotto. Quiz.
(2) To Tell Truth. Mel Allen, guest.

9:30 (7) Pantomime Quiz. Guest charaders Dick Van Dyke, actress Elaine Stewart, actor-comedian Mickey Shaughnessy.
(9) Byline S. Wilson.
(4) Bob Cummings. Bob and pilot friend spar when they try to rekindle romance with Italian flame. (Re-run.)
(2) Spotlight Playhouse. Doctor helps young couple (Dewey Martin, Julie Adams) when their son gets brain injury.

10:00 (7) Public Defender. Man is arrested for carrying a gun the day he's released from prison.
(9) News.
(4) Californians. Matt's reputation as marshal is at stake when gang threaten to take law into their own hands.
(2) Bid 'n' Buy. Auction game.

10:15 (9) Weather.

10:20 (9) Film Fare.

10:30 (7) The Tracer.
(9) Starlight Theater Jeanne Crain, "Centennial Summer." ('46.)
(4) Dr. Hudson. Man who needs operation to restore sanity is accused of murder.
(2) Highway Patrol.

11:00 (7) Soupy's On.
(4) News: W'kamp.
(2) News: LeGoff.

11:15 (4) Weather.
(2) Weather.

11:20 (4) Sports.
(2) Sports.

11:25 (2) Nightwatch Th. Preston Foster, "Muss 'Em Up." ('36.)

11:30 (7) Night Court.
(4) Jack Paar. Singer Dinahann Carroll, Comedian Cliff Arquette.

WEDNESDAY MORNING

6:50 (2) Meditations.

6:55 (2) On the Farm Front

7:00 (2) TV College.
(4) Today.

7:30 (2) Movie.

8:00 (7) Cartoon Carnival.

8:30 (7) Big Show.

8:45 (2) Cartoon Classroom

9:00 (4) Amos 'n' Andy

9:25 (2) News.

9:30 (2) Beat the Clock.
(4) Romper Room.
(7) Our Friend Harry.

10:00 (2) For Love or Money.
(4) Dough Re Me.

10:25 (9) Billboard.

10:30 (2) Star Showcase.
(4) Treasure Hunt
(9) Movie

11:00 (2) Arthur Godfrey
(4) Price Is Right.

11:25 (7) News.

11:30 (2) Dotto.
(4) Truth or Consequences.
(7) Rickey the Clown.

11:45 (7) Noontime Comics

WEDNESDAY AFTERNOON

12:00 (2) Love of Life.
(4) Tic Tac Dough
(9) Hobby Corner.

12:15 (9) Rope Around the Sun.

12:30 (2) Search for Tomorrow.
(4) (color) It Could Be You.
(7) The Erwins.
(9) Favorite Story.

12:45 (2) Guiding Light

1:00 (2) Ladies Day.
(4) Movie.
(7) My Little Margie.
(9) Movie.

1:30 (2) As the World Turns.
(7) Topper.

2:00 (2) Our Miss Brooks
(7) Lady of Charm.

2:25 (4) Faye Elizabeth.

2:30 (2) House Party.
(4) (color) Haggis Baggis.

2:59 (9) News.

3:00 (2) Big Payoff.
(4) Today Is Ours.
(7) American Bandstand
(9) Movie.

3:30 (2) Verdict Is Yours.
(4) From These Roots.
(7) Who Do You Trust?

4:00 (2) Brighter Day.
(4) Queen for a Day.
(7) American Bandstand.

4:15 (2) Secret Storm.

4:30 (2) Edge of Night.
(9) Laff Time

4:45 (4) Modern Romances.

5:00 (2) Detroit Bandstand.
(4) Willy.
(7) Wild Bill Hickok.
(9) Looney Tunes.

5:30 (2) Susie.
(4) (color) It's Great World.
(7) Mickey Mouse Club.
(9) Serial Theater.

Vegas Night Spot Stops Revealing Bare Bosoms

LAS VEGAS, Nev. (AP)—There will be no more bare bosoms in the chorus line of the El Rancho Vegas. But there is still cleavage in the ranks of hotel owners.

Beldon Katleman, the hotel's principal owner, capitulated yesterday to pressure from civic and church leaders and ordered a five-girl chorus line into more modest costumes. They've been dancing nude above the waist.

The trend towrd nudity in hotel shows started last October when one hotel imported a burlesque production. Resort owners immediately split on the issue and the controversy spread throughout the community. Two major hotels still feature dancing girls naked from the waist up.

Katleman wired Las Vegas clergymen: "It behooves every person connected with entertainment to reconsider their standards of show production . . . Perhaps our decision will start the tide in another direction."

Finds His Beer Truck, Someone Refreshed

PHILADELPHIA (AP)—It was hot here and Oliver Coulter couldn't find his beer truck after making a delivery.

It was found an hour later, five blocks away, with 25 thirst-quenching cases missing.

Estimate Skull's Age

BENTON HARBOR (AP) — University of Michigan anthropologists say a skeleton found buried on a farm near Berrien Springs last week is at least 2,500 years old. The skeleton, along with Indian relics, was found by George Kimmel Jr., while digging a basement.

16 From Area Enlist in Marines During July

A total of 16 men from the Oakland County area enlisted in the U.S. Marines through the Marine Corps Recruiting Substation in Pontiac, during the month of July it has been announced.

Four of the new enlistees were from Pontiac. They were: Ronald J. Cantor, of 643 E. Madison St.; Robert E. Randall, of 657 E. Pike St.; Robert L. Morrow, of 201 Willard St.; and Harold L. Paul, of 61 N. Roselawn St.

Others from nearby areas were: Donald R. Corey, Richard L. Freeland, and Robert G. Poynter, all of Auburn Heights; James V. Powell, of Waterford Township; and Ross A. Fockler, of Keego Harbor.

Also among the enlistees were: Gary W. Martin, of Clarkston; James E. Smith, of Lake Orion; Michael E. Lewis, of Oxford; and Frederick V. Liestman, of Leonard.

Rounding out the list of area enlistees were: Edward W. Filhart, of Ortonville; Michael R. Arvidson, of Milford; and Ralph E. Leach, of Utica.

The men were flown immediately to San Diego, Calif., for 12 weeks of recruit training after which they will be transferred to Camp J. H. Pendleton, at Oceanside, Calif., for five weeks individual combat training.

Nuclear Reactor Power at U. of M. Increased

ANN ARBOR (AP) — The University of Michigan increased the power level of its Ford nuclear reactor tenfold yesterday. It is now operating at one million watts.

A university spokesman said the power boost made the Ann Arbor reactor the highest powered reactor at any American university. He said authorization for the step-up came from the Atomic Energy Commission after a lengthy series of reactor and control system calibrations.

The reactor's purpose, he said, is to provide an intense source of nutrom and gamma radiation for research, to supply radioactive isotopes, primarily those with short half lives, and training scientists and engineers in reactor technology.

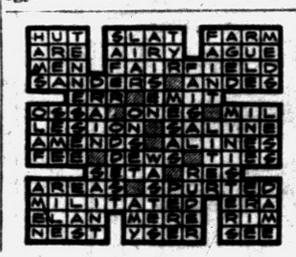

Tries to Prove TV Versatile

Subjects on Education Must Be Translated to Suit Medium

(EDITOR'S NOTE: This column was written by the director of public affairs, CBS News, who is producer of "The Search.")

By IRVING GITLIN

NEW YORK (AP)—More than anything else, "The Search" is a try—a try that proved television capable of tackling potentially difficult subjects and translating them into interesting, entertaining, understandable and informative reports to an immense audience.

★ ★ ★

We feel "The Search" accomplished more than just setting one more precedent in a precedent setting industry. It has helped to establish thoughtful, carefully documented public affairs programming as an integral part of the network program schedule.

Even more important, "The Search" in its own way has served to focus increased attention on television's expanding responsibility to inform its audience on subjects of vital national interest. This is especially true today, with the country's added emphasis on the need for science and learning.

Only a series prepared with care and minute attention to factual detail could help accomplish this aim, We believe "The Search" fits this description. So do quite a few others. Among its many honors, "The Search" was bestowed the George Foster Peabody Award, the Sylvania Award, and a Freedom Foundations medal.

★ ★ ★

"The Search" resulted from a search on our part to find a way of discharging our keenly felt responsibility in the field of educational television. The series has been filmed directly on the campuses of America's leading universities and was produced with their cooperation.

Each program takes the national television audience into a different American university for a penetrating glimpse at one of that institution's most important research projects.

Our cameras have ranged from California to Maryland to Arkansas to Minnesota, and points between.

★ ★ ★

Those of us who have had a hand in creating "The Search" like to feel that it has proved the people of this country vitally interested in what is taking place in our institutions of higher learning.

Starts Today . . .
at MIRACLE MILE
Shopping Center
S. Telegraph at Square Lake Rd.
All Stores Open by 10 A. M. to 9 P. M. Daily



THRILL TO THESE FREE ACTS

Sports Matthews, Master Aerialist, working 125 feet in the air on the "sway pole." Watch the lions as they are put through their paces. Jeannie—the world's best trained Baby Elephant. Mario—the world's greatest unicycle artist! FIRE EATERS, SWORD SWALLOWERS, KNIFE THROWERS and MANY, MANY MORE!

THRILL RIDES

★ Roller Coaster ★ Barrel of Fun ★ 2 Ferris Wheels
★ Round Up ★ Live Pony and Elephant Rides ★ Many Many Others

Miracle Mile Shopping Center Stores Complimentary Discount Ride Tickets May Be Obtained From Stores At Miracle Mile With Each $1.00 Purchase!!
THIS TICKET AND 10c GOOD FOR ANY 25c RIDE)

WE ARE MOVING
See Thursday's TV Page for Our Grand Opening
VERKLER DISTRIBUTING COMPANY

Hearing Aid Specialist

To Hold FREE CONSULTATION
FRIDAY and SATURDAY,
August 15 and 16

9:00 A. M. to 5:00 P. M.
at
3 S. SAGINAW ST.
Corner of Pike St.

Beltone is pleased to announce that they have secured the services of Mr. G. E. Herholtz, factory-trained consultant for our special all day hearing consultation. If you have a hearing problem, Mr. Herholtz invites you to come in for a free hearing test, and demonstration of the famous Beltone Hearing Glasses. No obligation.

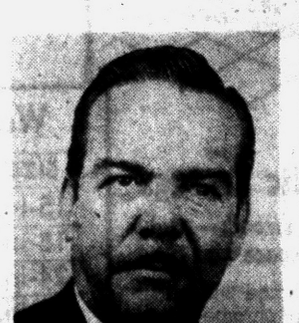

DON'T MISS THIS OPPORTUNITY — Here is your chance to try the famous Beltone HEAR 'N' SEE with no button in either ear, no card, and nothing hanging behind the ear. For both men, and women.

FRESH BATTERIES ONE-HALF PRICE

If you are a hearing aid user and come in during our special consultation for a free demonstration, you may purchase a set of batteries at half-price. Limit one set to a customer. If you can't come in, call FEderal 4-7711 for home appointment. No obligation.

--Today's Radio Programs--

WJR, (760) CKLW, (800) WWJ, (950) WCAR, (1130 WXYZ, (1270) WPON, (1460) WJBK, (1490)

TONIGHT

6:00—WJR, News
WWJ, News
WXYZ, Wattrick, McKenzie
CKLW News, Chase
WJBK News McLeod
WCAR News Page
WPON, News, Bee

6:30—WJR, 3 Suns
WWJ, S. Maxwell
WXYZ, J. Daly
CKLW, Eddi Chase
WCAR, Page's Party
WPON, Sports, Candlelight

7:00—WJR, Guest House
WWJ, News, Maxwell
WXYZ, E. P. Morgan
CKLW Fulton Lewis Jr.
WCAR, Patrick
WJBK, Music

7:30—WWJ, 4-Star extra
WXYZ, Night Train
CKLW Album Time
WCAR News
WPON, Jim Casey

8:00—WJR, Baseball
WWJ, Nightline
WXYZ, Weather, Short
CKLW Album Time
WJBK, Baseball
WCAR News
WPON, Jim Casey

8:30—WWJ, Nighttime

9:00—WJR, Baseball
WWJ, Symphony
CKLW, Bible
WJBK, Baseball
WPON, Casey Show

9:30—CKLW, World Today

10:00—WWJ, News, Music
CKLW, R. Knowles
WPON, Casey

10:30—WWJ, News
11:00—WJR, News
WWJ, Bandstand
WXYZ, Sorrell
CKLW News, Knowles
WJBK, Stereophonic
WPON, Music

11:30—WJR, Music

WEDNESDAY MORNING

6:00—WJR, News, Roundup
WWJ, News, Maxwell
WXYZ, Wolf
CKLW, Rooster Club
WJBK, Tom George
WCAR, News, Sportsman
WPON, Bob Wesley

6:30—WJR, Agriculture
CKLW, Guy Nunn
WJBK, News, George
WPON, Sports, Wesley

7:00—WJR, Don Kirby
WWJ, News, Maxwell
WXYZ, News, Wolf
CKLW, News, Toby David
WJBK, News, George
WPON, Bob Lark

7:30—WJR, Music Hall
WXYZ, News, Wolf
CKLW, Sports, David
WJBK, News, George
WCAR, News, Sheridan

8:00—WJR, News, Guest
WWJ, News, Maxwell
WXYZ, News, Wolf
CKLW, O'Dell, David
WJBK, News, George,
WCAR, News
WPON, News, Lark

8:30—WJR, Music Hall
CKLW, News, Toby David

9:00—WJR, News
WWJ, News, P. Elizabeth
WXYZ, Breakfast Club
CKLW, News, David
WJBK, News, George
WCAR, News, Martyn
WPON, News, Lark

9:30—WJR, Jack Harris
CKLW, News, M. Labbitt

9:45—WJR, Arthur Godfrey
WWJ, News, True Story
WXYZ, Curtain Calls
CKLW, News, Mary Morgan
WJBK, News, Reid
WPON, Chuck Lewis

10:30—WWJ, Don Ameche
CKLW, News, Davies
WPON, Chuck Lewis

11:00—WJR, Whispering Sts.
WWJ, News, French
WXYZ, Paul Winter
CKLW, News, Davies
WJBK, News, Reid
WCAR, News, R. Martyn
WPON, Chuck Lewis

11:30—WJR, Time for Music
CKLW, News, Davies

WEDNESDAY AFTERNOON

12:00—WJR, News, Wells
WWJ, News, Cederburg
CKLW, Grant, Livestock
WJBK, Stereo
WXYZ, M. Short
WCAR, News, Purse
WPON, News, Lewis

12:30—WJR, Time for Music
WXYZ, News, Short
CKLW, News, Davies

1:00—WJR, P. Hayes
WWJ, News, Maxwell
CKLW, News, Davies
WPON, Bob Lark

1:30—WJR, Young Dr. Malone
WWJ, Maxwell
WXYZ, News, M. Short
CKLW, News, Davies
WJBK, Baseball

2:00—WJR, Right Happiness
WWJ, News, Confession
CKLW, Austin Grant, Davies

2:30—WJR, Cpl. Next Door
WWJ, One Man's Family
WXYZ, News, M. Short
CKLW, News, Shiftbreak
WPON, Bob Lark

3:00—WJR, Helen Trent
WWJ, 4-Star Matinee
WXYZ, News, McKenzie
WCAR, News, Bennett
WJBK, Baseball
WPON, Jim Ameche

3:30—WJR, House Party
WWJ, Woman in Hse.
WXYZ, News, McKenzie
CKLW, News, Eddie Chase

4:00—WJR, Bands, Ans. Man
WWJ, News, Deland
WXYZ, Wattrick, McKenzie
CKLW, News, Godfrey
WCAR, News, Bennett
WJBK, McLeod
WPON, Don MacKinnon

4:30—WJR, Music Hall
WXYZ, News, McKenzie
CKLW, News, Chase
WJBK, Sports, McLeod

5:00—WJR, News, Music
WWJ, News, Deland
WXYZ, Wattrick, McKenzie
CKLW, Sports, E. Chase
WJBK, Baseball
WCAR, Tenn. Ernie Ford
WPON, Don MacKinnon

5:30—WXYZ, News, M'Knze.
CKLW, News, E. Chase
WPON, Sports

IMPORTANT ANNOUNCEMENT!
From
DR. ARNOLD A. MILES
Optometrist



It is with great pleasure that I announce the removal of my Optometric practice to PONTIAC OPTICAL CENTER.

At PONTIAC OPTICAL CENTER we will now be able to offer the following complete services . . .

✓A staff of Licensed Optometrists and Opticians assures your immediate attention, with or without an appointment.

✓A new and scientifically equipped laboratory (visible through our front window) to provide quick service on most glasses.

★ EYE EXAMINATIONS and FITTING OF GLASSES.
★ CONTACT LENSES.
★ SAFETY GLASSES and SUN GLASSES.
★ EYE EXERCISES and VISUAL TRAINING.
★ OVER 1,000 of the latest fashions in frames from which to select and all budget priced.
★ MOST REPAIRS WHILE YOU WAIT.
★ A CONVENIENT ONE-STOP HEADQUARTERS FOR ALL YOUR VISUAL NEEDS.

I am looking forward to seeing you at . . .

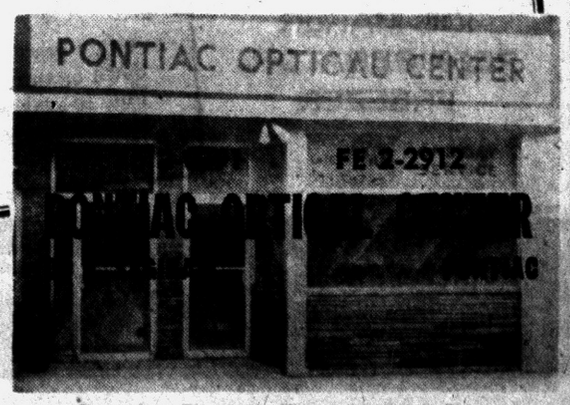

OPEN MONDAY AND FRIDAY EVENINGS

Across from Simms . . . Next to Jacobsen's Flowers

AF Grounds F104s for Modifications

HAMILTON AIR FORCE BASE, Calif. (AP)—The ultrasonic F104 Starfighter jet plane has been grounded, pending modifications.

The grounding order was issued Friday by the Air Defense Command and affects a squadron here, one at Westover, Mass., and one about to go into service at Larson AFB, Wash. About 25 planes make up a squadron.

The F104, which holds the world's known speed record of 1,400 miles an hour, is the same type of plane which carried prospective space pilot Iven Kincheloe to death July 26.

A spokesman here doubted whether Kincheloe's death had much to do with grounding the plane and said modification of the plane had been in the works for some time. There have been four F104 crashes since last February, three of them fatal.

The plane's builders, Lockheed Aircraft Corp., of Burbank, Calif., said work is being done to improve "operational effectiveness" of the Starfighter's engine.

Ice Cream Social Set

An Ice Cream Social, sponsored by the Waterford Township Democratic Women's Club, will be held from 6 to 10 p.m. Friday at the home of Mrs. James E. Seeterlin, of 4597 W. Walton Blvd.

She's Still Hoping Bee Business Will Hum

By PHYLLIS BATTELLE

TORCH LAKE — You mix integrity, ingenuity, industry and common sense, and what have you got? . . . work.

This is the life story of Mrs. Clifford Morse, clearly an honest and diligent businesswoman. What has work and gilt heart got her?

★ ★ ★

Well, not since these piney shores were infested with Indians has a local citizen been so consistently in the red.

For the benefit of other women, in other rural communities, who might dream of starting a business on a shoestring and a sentimental soul, here is Mrs. Morse's tale of warmhearted woe:

She was a city girl in Chicago before she met a farmer named Morse about the end of World War II. Accustomed to exchanging gossip and advice over the bobby pins in a beauty salon, the lovely black-haired young woman thought moving into the north woods with her new husband would be a delightful adventure.

★ ★ ★

Arrived in the frozen north, however, the gregarious Mrs. Morse felt, suddenly, alone. She had two children by an earlier marriage, but still, with three miles of snow separating her from the nearest kaffee klatsch, she felt the need of both company and work.

Clifford — also a creature of ingenuity — gave her a collection of bee hives. They set up a buzzing, reminiscent of the old beauty salon days. To satisfy the urge to keep busy, she made honey.

By the time the children were old enough to work (Gary was eight, Mary Lou 10), they opened a stand on the road in front of the farmhouse and sold the honey. In the summer months, passersby purchased just enough to keep Mrs. Morse in big ideas.

BUILDS CABIN

After a couple of years, she constructed a log cabin across the road and called it the "Honey House." She also stocked such items as salt and pepper shakers, Indian moccasins and straw baskets for customers to carry their honey home in.

The money seeped in. There was just about enough to keep the bees in flower juice.

"Now," said Mrs. Morse last year, when industry and ingenuity and the moon were at their fullest, "Let us start a real business."

DUTIES NEGLECTED

Mrs. Morse, feeling that northern Michigan had neglected its restoration duties by allowing old landmarks to deteriorate, discovered a 91-year-old inn on the other side of Torch Lake. It was about to be confiscated. She bought it for $1,000 and arranged to have it slid across the frozen lake to the site of the Honey House.

She would convert it into a historic country store — and at last make money.

Midway across the mile-wide lake, the ice caved in, and the inn with it.

The Conservation Department advised Mrs. Morse that it is unlawful to leave a two-story building in the middle of a lake. She would have to burn it or remove it.

★ ★ ★

"What could I do?" Mrs. Morse asked, still misty-eyed at the memory. "You wouldn't purposely assassinate your 91-year-old ancestor, would you?"

She mortgaged everything and borrowed more. It cost $25,000 to pull the $1,000 inn to shore and put it in business.

That was last year. This year she is trying desperately to sell ceramics, jellies, pottery and homemade pies to make up the setback. That is because she had found an old Pony Express station she wants to put up, next to the old inn, behind the old Honey House.

Never discouraged, she feels that in 20 years or so business will be humming.

Gun-Toting Stranger Peps Up Quiet Bar

DALLAS (AP) — Nobody was whooping it up in the Neighborhood Bar.

Then a khaki-clad stranger stepped through the door of the tavern.

★ ★ ★

"I'm here," he shouted, and made sure nobody overlooked the announcement by riddling a coin machine and a beer sign with buckshot.

★ ★ ★

No one was injured and the stranger fled in an old-model car, but it took a while for things to get quiet again.

DR. HENRY A. MILLER
Optometrist
7 North Saginaw Street
Phone FE 4-6842
"Better Things in Sight"
Open Friday Evenings
Closed Wednesday Afternoons



NEW RCA Whirlpool GAS ice-maker refrigerator



It's Marvelous!
It's Motorless!
It's noiseless!



Only refrigerator anywhere with ICEMAGIC!



Automatically replaces every cube you use — without trays! Like magic, the Ice-Magic runs its own water, freezes half-moon Ice-Circles, pops them out so they dry off and won't stick together. Then stores them in a handsome basket. Keeps 10 ordinary trays-full!



Automatically defrosts itself! This is the refrigerator that defrosts like clockwork — a clock does the work while you sleep. You don't even need to empty the water — it all evaporates. Automatic temperature control, too — set it just as cold as you like it.

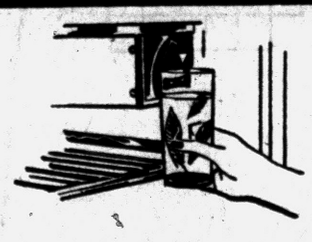

Automatic Ice Water! Optional tap gives you constant supply of fresh cold water—automatically! Separate-door freezer holds 70 pounds of frozen food. Both refrigerator and freezer have color-keyed interiors — beautifully fitted, too, with special compartments for special foods.

SEE THIS NEW ALL-IN-ONE ICE-MAKER REFRIGERATOR-FREEZER

SO TROUBLE-FREE IT'S BACKED BY A 10-YEAR WARRANTY

A tiny gas flame does all the work — no moving parts to break down or wear out. Chances are, you'll never need a serviceman! Full 10-year warranty on gas refrigeration unit — plus full-year warranty on complete refrigerator.

PG-D-5155-60

SEE YOUR GAS REFRIGERATOR DEALER

Published in Cooperation with Gas Appliance Dealers by Consumers Power Company

SEARS ROEBUCK AND CO. SALES for HOMES
14 great sales under one roof

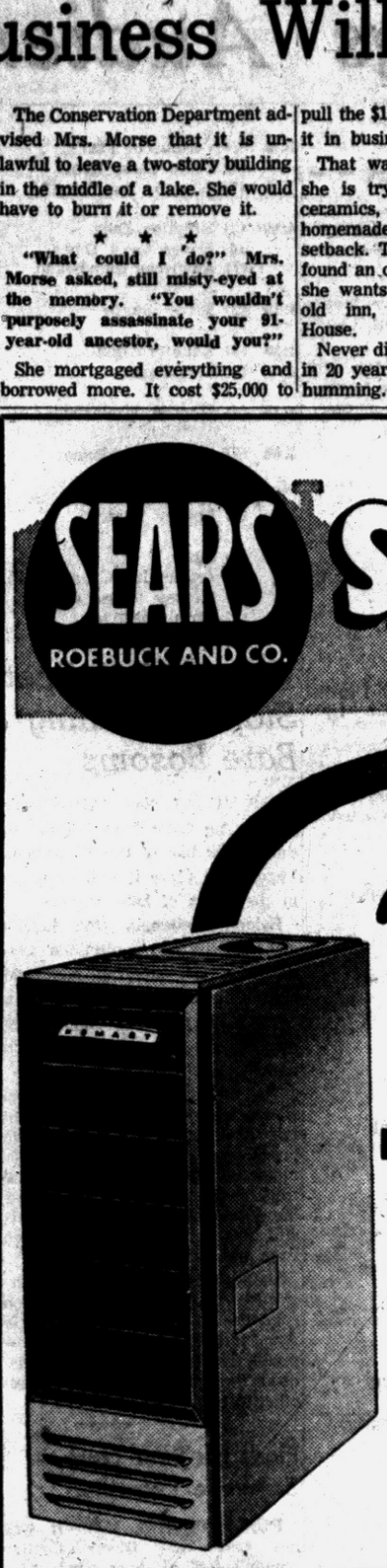

10% Off
ALL GAS AND OIL FIRED BOILERS
Beat the Rush, Install Now!



HOMART CAST IRON BOILERS
5-Section—Regular $356 $336
NO MONEY Down on M.C.P.*
6-Sec. Reg. $416 $396 7-Sec. Reg. $446 $417 8-Sec. Reg. $476 $443
Up to 80% efficiency even under full loads! Includes burner, insulated extended jacket, clean burning combustion chamber, sections, primary control, hot water limit control, thermostat, and oil filter. Wet base design for efficiency, long life. Compare this low price.
Plumbing and Heating Dept. — Perry St. Basement

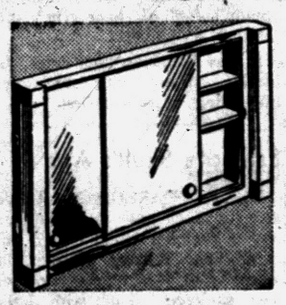

Fluorescent Light Medicine Cabinet
Reg. 42.95 34.95
Mounts on wall or recessed. 2 plate-glass mirrors, 2 adjustable glass shelves. Convenient electrical outlet.

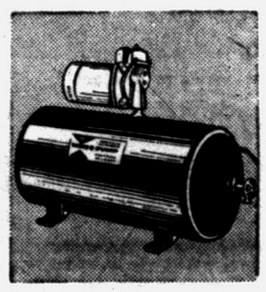

HOMART ⅓ HP Jet Pump Is Efficient
17-Gal. Tank Reg. 89.95 79.95
Versatile! For shallow or deep well operation. Capacitor motor starts with less current. With air volume control.

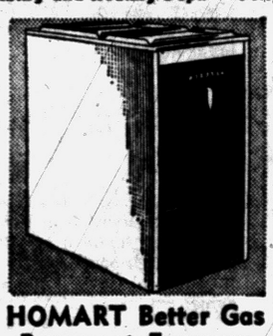

HOMART Better Gas Basement Furnaces
Reg. $243 $223
Includes burner, jacket, powerful blower, filter, automatic gas control, and plenum chamber. AGA approved.



Efficient Homart Oil Basement Furnaces
Reg. $309 $278
Complete! Includes insuated jacket, burner, nozzle, blower, filter and controls. Has 84,000 BTU Capacity.

NOW! SAVE 20% ON BEAUTIFUL VERTICAL GRAIN FIR CABINETS

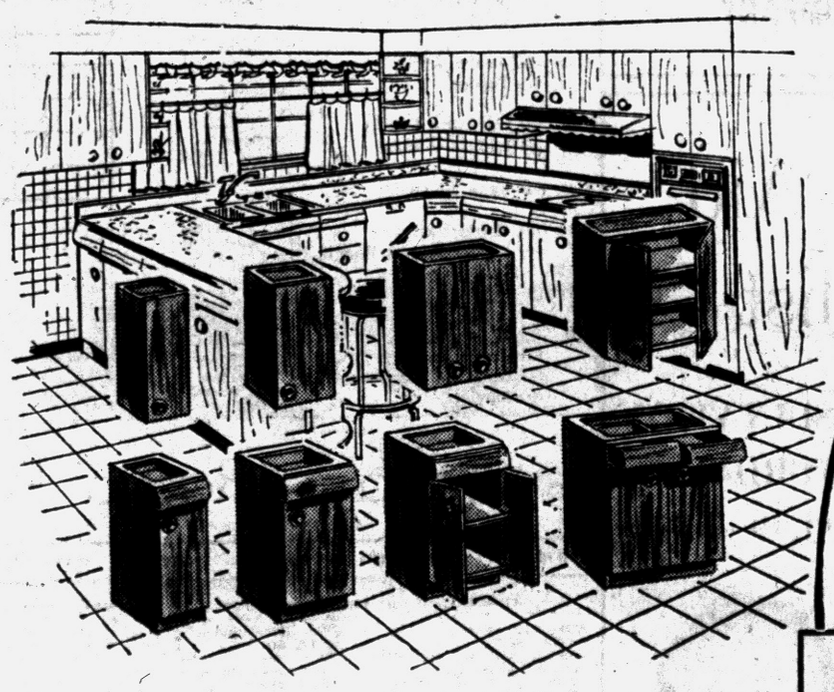



LOOK! Typical Harmony House CABINET BUYS

Wall Cabinets

SIZE	REG.	SALE
15-In.	14.00	11.20
18-In.	15.50	12.40
24-In.	20.00	16.00
30-In.	22.00	17.60

Base Cabinets

SIZE	REG.	SALE
15-In.	20.50	16.40
18-In.	22.25	17.80
24-In.	28.50	22.80
30-In.	34.50	27.60

Modernize Your Kitchen—at Sears Terrific Savings
• Complete selection of sizes and styles • Sanded extra smooth—ready to finish. • Easy to assemble • Gives you the storage space you need
Modernize your kitchen . . . or provide any room in your home with more cabinet storage space. Strong, solid wood frames. Handsome chrome-plated hardware. Buy 'em assembled at little extra cost. Hurry in today during this sale . . . SAVE!
*NO MONEY DOWN ON MCP
Take Up to 36 Months to Pay
Plastic Counter Tops, continuous, linial foot 8.50
Rounded Edge Plastic, per linial foot 9.50
Plumbing and Heating Dept. — Perry St. Basement

"Satisfaction guaranteed or your money back" SEARS 154 N. Saginaw St. Phone FE 5-4171