The Weather
U.S. Weather Bureau Forecast
Colder, light snow.
(Details Page 2)

THE PONTIAC PRESS

Home Edition

116th YEAR ★ ★ ★ ★ PONTIAC, MICHIGAN, WEDNESDAY, DECEMBER 24, 1958—32 PAGES ASSOCIATED PRESS UNITED PRESS INTERNATIONAL 7c

Look Who's Playing Santa Claus



Pontiac Press Photo

CAUGHT IN THE ACT — The three children of Mr. and Mrs. William Weishaar, 1104 Dorchester Ave., Bloomfield Township, can't figure out why dad and mom are fussing under the Christmas tree doing Santa's work. Looking on in amazement are (from left), Billy, 4, Danny, 3, and Gail, 18 months.

Holiday Warning —Roads Hazardous

Airlines Strikes Increase Load on Highways

Holiday Jam Adds to Road Peril; Truce Plan Studied by Pilots

By United Press International

Continued strikes at two of the nation's largest airlines forced holiday travelers to seek other forms of transportation today.

As many who otherwise would have flown turned to their automobiles, the danger of tragedy on the highways was increased.

In Chicago, pilots' representatives were expected to give their answer today to a truce proposal aimed at getting strike-bound American Airlines off the ground to help handle the holiday travel load.

Acceptance of the proposal made yesterday by Leverett Edwards, chairman of the National Mediation Board, would ease considerably the air traffic jam created by the strike at American and twin walkouts at Eastern airlines.

The president of American, C. R. Smith, wired the company's "full and complete acceptance" of the seven-point truce package, but spokesmen for the Airlines Pilots Association had no immediate comment.

The ALPA, which represents the 1,500 pilots at American, indicated its answer would come today.

The strike at American, now in its fifth day, and a month-long double walkout by flight engineers and machinists at Eastern, has crippled two of the nation's four largest air carriers at the busiest travel period of the year.

Thousands of Christmas holiday travelers had to find different means of transportation.

Although details of the compromise proposal were not disclosed, it was believed they included salary increases for top pilots from $22,000 to $30,000 a year, related increases for co-pilots, an 18-month contract, reduction in flying time, pay for extended periods away from home, pay while dead-heading, and clarification of sick leave policies.

Holiday Tragedy

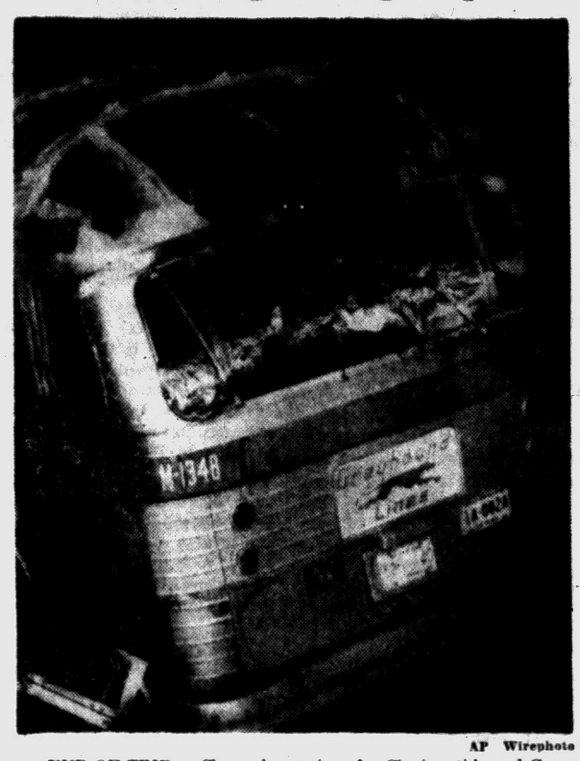

AP Wirephoto

END OF TRIP — Charred remains of a Cincinnati-bound Greyhound bus which sideswiped one truck then collided with another and burned near Pulaski, Tenn. last night. Seven persons were killed.

7 Die in Fiery Bus Crash in Tennessee, 13 Injured

FROM OUR NEWS WIRES

PULASKI, Tenn.—A Greyhound bus carrying holiday travelers caromed off one truck near here last night, slammed into another truck and burst into flames, killing seven persons.

Bodies of the victims, some headed home for Christmas, were so badly burned that the job of identifying the dead was slow. At least 12 bus passengers and the driver of one truck were injured.

Flames burst out in the bus minutes after it crashed to a halt in a gully seven miles south of here. A majority of the estimated 23 passengers scrambled out before the fire got to them.

Three of the dead were badly burned. The others apparently were thrown from the bus.

★ ★ ★

The bus driver, who last summer received an award for 15 years of safe driving, was among the dead. He was Samuel Youree, 50, of Murfreesboro, Tenn.

One bus passenger was sent to a Nashville hospital in critical condition.

The 40-passenger bus, bound from Birmingham to Cincinnati, was passing a coal truck in the fog when a southbound semi-trailer truck loomed ahead.

★ ★ ★

The bus whipped back toward the right lane, hooked bumpers with the coal truck and then crashed almost headon into the tractor-trailer.

The impact broke the bus loose from the coal truck. The bus careened 75 yards further on and crashed to a stop upright in the gully, catching fire.

Witnesses said bodies were "lying all over" the highway near here after the crash with flames from the burning bus casting an eerie light over the scene.

Cars Crowding State Highways for Christmas

Trains, Buses Filled; Airlines Strike Forces Many to Drive

A late morning change in the Weather Bureau's Michigan forecast made the long holiday weekend appear more hazardous than previously expected by Automobile Club of Michigan and law enforcement officials.

With an estimated 2½ million cars expected to jam Michigan highways during the Christmas holiday due to airline strikes, the Weather Bureau changed an earlier "little or no snow" outlook to "scattered snow flurries and colder weather for the entire state today and tomorrow."

This change has alerted authorities to the probability of slippery roads throughout the state by nightfall.

"The only roads reported as slippery early this morning were in the northwest sector of the lower Peninsula and the eastern half of the Upper Peninsula," said Mrs. Frances Borst, Pontiac Auto Club office supervisor.

Road conditions, however, were reported as becoming increasingly hazardous in the Pontiac area by noon due to an unexpected early morning snowfall.

"The heaviest traffic of the long weekend is expected to come between 3 and 8 p.m. today," she said.

"The airline strike will alter the usual holiday traffic pattern. Many travelers will be forced to drive since most buses and trains are already booked to near capacity," she added.

Grounded planes of American and Eastern airlines normally would carry an estimated 4,000 persons a day in the 10-day holiday period. Other airlines not on strike are scheduling extra flights to try to handle the overflow.

Greyhound bus stations in Detroit and Pontiac reported brisk business, and trains were loaded. The Grand Trunk Western Railway reported a heavy accumulation of standees on the main Chicago-Detroit trains Tuesday.

With a high of 32 forecast for today, most snow was expected to come in scattered flurries, melting as it hits highways. But the State Police Posts at Pontiac and Redford both said a considerable amount of snow as of noon today had not melted on county and southeastern Michigan highways.

Police said roads were not snow-covered or icy in the Detroit and Pontiac areas but wet and slushy, making for dangerous driving conditions.

State troopers began a holiday schedule today at noon. They will work in 10-hour shifts rather than the usual 8-hour shifts, with National Guardsmen adding to the force.

The Oakland County Sheriff's Department will have every available car in use for road patrol from noon today through midnight Sunday. In many instances plainclothesmen will handle desk jobs, freeing uniformed officers for road duty.

The U. S. Weather Bureau predicts a White Christmas for the Pontiac area. Mostly cloudy and a little colder is the prediction for tonight with the low between 16 and 24.

Cloudy with occasional light snow and little temperature change is the forecast for Christmas Day, the high about 24-30 degrees.

Friday and Saturday will be somewhat colder but Monday will be a little warmer. Light snow is predicted again for Sunday or Monday.

Twenty-two was the lowest recording in downtown Pontiac preceding 8 a.m. The reading at 2 p.m. was 26.

Putting On the Dog

LA MESA, Calif. (UPI)—The city's 1959 dog license is in the shape of a fire hydrant.

Rites Tonight, Tomorrow to Mark Birth of Christ

By MARY ANGLEMIER
Church Editor, Pontiac Press

It was nearly 2,000 years ago that Joseph and Mary of Nazareth trudged along the road to Bethlehem to pay the taxes decreed by Caesar Augustus.

And so it was while they were there Mary gave birth to her son, Jesus, and wrapped him in swaddling clothes and laid him on the hay in a manger because there was no room for them in the inn.

Shepherds tending their sheep that night saw a bright and wondrous star and heard a voice from heaven saying:

"For unto you is born this day, in the city of David, a Saviour which is Christ the Lord."

Wise Men from the East and shepherds from the hillsides saw and followed the star, and when they had found the Christ child, fell down and worshipped Him and presented gifts.

TO SHOW THE WAY

And now, centuries later, Christians around the world continue to celebrate His birth because they believe God revealed Himself in the birth at Bethlehem and that Jesus Christ is His son sent to earth to show people of every race and nation how to live.

Churches and Sunday schools in the Pontiac area began festive and worshipful observances of Christ's birth last week.

The celebration will continue tonight and Christmas Day with pageants depicting the Nativity, plays and caroling, and worship services in Protestant churches. Catholic churches in the Pontiac area are expecting record attendance at midnight Masses and regular Masses Christmas morning.

The midnight hour will find many members in a service of Holy Communion.

A midnight festival choral communion service will begin at 10:30 tonight in St. Andrew Episcopal Church, Drayton Plains, with the Rev. Waldo R. Hunt, vicar, leading the service. A family communion service is scheduled for 10 a.m. Christmas Day.

The congregation will sing carols at the 7:30 service tonight in the Christian and Missionary Alliance Church. Following a brief devo-

(Continued on Page 4, Col. 1)

World Readies Self for Yule Celebration

FROM OUR NEWS WIRES

Christmas Eve found Americans on the move, heading for family get-togethers to celebrate the most joyous, and most dangerous, holiday of the year.

★ ★ ★

Tempering the holiday celebration was a warning by the National Safety Council that as many as 620 persons will be killed in traffic during the 102-hour period from 6 p.m., local time, tonight to midnight Sunday.

If the council's estimate is borne out, it means Christmas weekend traffic will claim 140 more lives than the normal figure of 480 deaths for a similar non-holiday period at this time of year.

In cities across the country bright Christmas displays lighted the way of holiday travelers. Merchants filled last-minute gift orders and closed the books on what may have been a record Christmas shopping spree.

Religious services in Christian communities throughout the world today commemorated the eve of the day almost two thousand years ago when the Prince of Peace was born in Bethlehem.

★ ★ ★

Thousands of pilgrims gathered in Bethlehem to offer prayers for peace in a world which lives in the shadow of war.

Many millions more made the short pilgrimage to their community centers of worship for Christmas Eve services.

★ ★ ★

Christmas brought no relaxation of tension in Germany, where the Christmas tree originated and 17 million were expected to be lighted this year.

★ ★ ★

Residents of West Berlin prepared to celebrate the holiday but wondered if this would be their last free Christmas because of Soviet efforts to force the Western allies out of the city 110 miles behind the Iron Curtain.

The people of Russia's European satellites went to church as the West did, but in the Soviet Union Dec. 24 was just another day.

Those whose faith has survived the Communist government's long campaign against religion schedule their holidays by the old Russian calendar and Christmas for them comes Jan. 7.

QUEMOY SILENT

The guns were silent around the Quemoy Islands off the coast of Red China, one of the world's few sites of a shooting war.

But the silence was in accordance with the Communist policy of not shelling the Quemoys on even days of the month.

The Chinese Nationalist commander in chief ordered his troops not to fire back on Christmas Day, but there was no indication that the Reds also would observe a truce on an odd-numbered day.

Kierdorf Going to High Court

Plans Another Appeal After Judge Denies Him New Trial

Herman Kierdorf will appeal to the Michigan Supreme Court in a continued attempt to escape a 1- to 5-year prison term which the former Teamsters official said would "be like a life sentence to me."

Kierdorf's attorney, William F. Dohany of Pontiac, disclosed the plan to appeal minutes after Oakland County Circuit Judge Clark J. Adams yesterday denied Kierdorf a second trial following conviction of possessing a pistol silencer.

Judge Adams last month imposed the prison sentence upon the 68-year-old Madison Heights man after a Circuit Court jury found him guilty of owning what Dohany argued was a power lawn mower muffler.

Dohany yesterday introduced somewhat of a new twist in the case when he based his motion for a new trial on the claim that the prosecution failed to disprove that Kierdorf might have been within his legal rights in owning the homemade pipe contraption as a licensed manufacturer of silencers.

★ ★ ★

Jerome K. Barry Jr., assistant prosecutor, countered by saying that Dohany had never introduced evidence to support this fact.

And Judge Adams, referring to

(Continued on Page 4, Col. 1)

Three in Running for Postmaster Position Here

Prospective candidates for the postmastership of Pontiac have been cut from 10 to three Pontiac area residents.

The Civil Service Commission in Washington, D. C. announced yesterday that William W. Donaldson, Robert C. Miller and Clarence H. Smith Jr. are now eligible since they passed an oral examination.

Donaldson, who resigned as mayor of Pontiac in October, is a city commissioner and had been mayor pro tem for four years and mayor for 4½ years. He is in the insurance business.

★ ★ ★

Miller, acting postmaster since February, has been chief investigator for the Oakland County Prosecutors office, and is a former Pontiac police officer. Prior to his February appointment, he was Cadillac sales manager of Jerome Motor Sales Co.

The third candidate, Smith, is now superintendent of main office window service at the Post Office. He has been employed by the post office here since 1936.

★ ★ ★

President Eisenhower now may nominate any one of the three, subject to Senate confirmation. Ten area residents had applied for the job this fall.

No Paper Tomorrow

The Press will not publish either edition tomorrow, to allow its employes to celebrate Christmas. Regular editions will be resumed Friday.

In Today's Press

Comics	26
County News	14
Editorials	6
Green Empress	12
Markets	27
Obituaries	10
Sports	22-25
Theaters	15
TV & Radio Programs	32
Wilson, Earl	13
Women's Pages	17-21

Christmas Story in Reverse

Children Visit Ailing Santa Claus



AP Wirephoto

SANTA GETS HELP — Eighty-one-year-old Tom Davies, the Mr. Santa Claus of a generation of Monrovia, Calif. children before being stricken by a stroke, gets a Christmas message from Monrovia youngsters.

By HAL McCLURE

MONROVIA, Calif. (AP) — It was Christmastime, but none of the yuletide bustle filtered into the quiet room where the man lay, pale and gaunt.

★ ★ ★

His only companions were memories.

Memories of other Christmases when big-eyed children told him their dreams.

Memories of happy days when he was the most popular, rotund, bewhiskered Santa Claus in Monrovia, a foothill town 20 miles from Los Angeles.

SADNESS WELLS INSIDE

Now he was alone in a hospital room, forgotten. A sadness welled inside him.

Suddenly, the door opened and two small children tiptoed in.

"Merry Christmas, Mr. Santa Claus," they chorused.

His eyes opened. Tears rolled down his emaciated cheeks.

★ ★ ★

The spirit of Christmas had returned to 81-year-old Tom Davies.

Rites Tonight, Tomorrow to Mark Birth of Christ

(Continued From Page Three)

tional message by the Rev. G. J. Bersche, the ordinance of Holy Communion will be observed.

"The Road to Christmas" will be the Christmas meditation conducted at the 7:30 p.m. candlelight service by the Rev. J. Richard Muntz in West Bloomfield Baptist Church.

Young people and adults of Northeast Community Church will be caroling this evening at homes of the sick and shut-ins.

A Nativity pantomime will be presented by the Youth Fellowship of Oakland Park Methodist Church at the 11 o'clock candlelighting service tonight. The congregation will participate in the singing of carols.

* * *

Christmas Eve will be observed with a service of Holy Communion at 10 by members and friends of St. Stephen Episcopal Church. Services are being held in the Eastover School.

PROGRAM TOMORROW

The Sunday School of the Southside Church of God, under the direction of Mrs. Dorothy Woodmoore, will present a Christmas program at 6 p.m. on Christmas day. A film entitled "God's Christmas" will follow. The Rev. H. C. Shankle is pastor.

"Our Wonderful Redeemer" will be presented at 7:30 tonight by the children of St. Trinity Lutheran Church School. The festival worship hour will follow at 11:15 with music by the choir.

A festival service will be held at 11 a.m. Christmas with a sermon by the pastor, "Thy Light Is Come."

At St. John Lutheran Church, the Rev. Carl W. Nelson will bring a message entitled "The First Noel" at both the 8 and 11 o'clock services tonight. The junior choir will sing at the early service and the senior choir at the later hour.

* * *

Holy communion will be observed at 11 tonight in Orchard Lake Community Church, Presbyterian. Christmas morning at 10, the Rev. Edward D. Auchard, pastor, will preach on "A Little Child Shall Lead."

CANDLELIGHT SERVICE

The annual candlelight service in St. Paul Lutheran Church will begin at 11 p.m. A service is scheduled for 10:45 a.m. tomorrow.

Dr. William H. Marbach and the Rev. Galen E. Hershey will lead the 11 o'clock service tonight in First Presbyterian Church. The worship hour will consist of prayer, meditation, carols and choral music.

A candlelight communion service will be observed at 10:45 p.m. in Central Methodist Church.

* * *

The first service tonight at Bethany Baptist Church is scheduled for 7:15. It will be primarily a family service. The second service will begin at 11, with several choirs singing at both hours.

AT ALL SAINTS

A Choral Eucharist is scheduled for 8 and 11 tonight in All Saints Episcopal Church. Holy communion will be celebrated at 9 Christmas morning.

* * *

The choirs of Grace Lutheran Church will lead the congregation in the candlelighting service at 8 tonight. A Christmas Day service is planned for 10 a.m.

The annual Christmas Eve service at the Lutheran Church of the Ascension will be held at 11 tonight with choirs presenting special numbers.

A film, "Holy Night," will be shown at 7:45 this evening at the First Assembly of God Church.

* * *

Carols will be sung at the Christmas Eve service at 7 in the Oakland Avenue United Presbyterian Church. Mrs. John Veneman, a scene-o-felt artist, will depict the scene, "No Room in the Inn," on her art board.

The celebration of Christ's birth will be observed at two festive candlelight services tonight in Christ Lutheran Church, Waterford Township. The youth choirs of 75 voices will sing Christmas anthems at the early service. The senior choir will sing at the second service.

* * *

A family carol service will be observed at 7 p.m. in Christ Church Cranbrook. Festal holy communion will be celebrated at 9 and 11:30 p.m. Holy communion also will be at 10 on Christmas morning.

* * *

Christmas Eve services will begin at 10:35 with Christmas Matins in the Hellenic Orthodox Community Church of St. George. Divine Liturgy will be at 12:15 a.m. followed by Holy Communion at 1:15.

* * *

Services of holy communion will be observed at 8:30 and 10:15 tonight in The Episcopal Church of the Advent.

Kierdorf to Appeal to Supreme Court

(Continued From Page Three)

a court ruling which Barry introduced to support his claim that the conviction should stand, agreed that evidence in the first trial showing Kierdorf as a Teamser would seem to negate Dohany's story that his client was a silencer manufacturer.

The judge said, "Any verdict to the contary of the one given would have been against the great weight of evidence."

* * *

Dohany, apparently prepared in case he lost, said he and his co-counsel, Eric E. Zisman of Detroit, had papers prepared for a leave to appeal the decision to the Supreme Court.

* * *

Another claim Dohany used, but to no avail, was that repeated tests by investigators of the muffler were making it become a silencer, and that "it never had been used as one until the police made it one" during these tests.

The jury returned its guilty verdict Oct. 22, shortly after they witnessed tests showing it did silence shots from Kierdorf's German pistol.

Chatting with reporters before yesterday's hearing, Kierdorf said he still believed his nephew, Frank Kierdorf, was telling the truth when he said he received his fatal burns when two men abducted him from his Flint home and later set him afire.

* * *

The cigar-smoking former aide to Teamsters president James R. Hoffa added further to the mystery of the baffling human torch death of his nephew. He said some $5,000 was missing from Frank's home that he had given him shortly before his death as a down payment on a Florida home.

Police say Frank, 56, a Flint Teamster business agent, died following an unsuccessful arson of a dry cleaning shop Aug. 3. The motive remains the big question.

This Is Too Much

STAMFORD, Conn. (UPI)—Before it could hold a meeting to discuss campaign strategy for unseating the GOP, the Democratic City Committee had to borrow 20 chairs from nearby Republican headquarters.

Pontiac City Affairs

OK $3.2 Million Budget for Hospital

An operating budget of $3,217,150 for the coming year at Pontiac General Hospital was approved by the Pontiac City Commission last night.

Commissioners, after going over the budget during an informal meeting with hospital trustees last Thursday, put their final stamp of approval on the budget without discussion last evening.

They also authorized City Manager Walter K. Willman to cancel existing contracts for the remodeling of the old east wing of the hospital in an effort to cut down on extra costs in the expansion program there.

* * *

It has been decided after conferences with hospital officials that completion of the east wing can best be accomplished by agreement with local contractors on a time and material basis, Willman said.

He will arrange to make settlement with contractors for taking over current construction inventories and for credit for work not yet accomplished.

Commissioner John A. Dugan voiced the opinion of his fellow commissioners when he said, "I see no other way but for the commission to go along with this plan."

* * *

State Highway Commissioner John C. Mackie will be forwarded copies of approval last night by the Commission of state trunkline redesignations in Pontiac's proposed downtown loop highway plan based on the Barton study.

Commissioners approved what state highway planners had set down as the suggested location and access points to the proposed re-location of U. S. 10 (Woodward), the inner loop, and present urban state trunklines.

Coming out of this state approval was the "pinning down" of the location of this perimeter road, Willman said.

Commissioners approved the plan upon the recommendation of the City Planning Commission.

* * *

Other business taken up at last night's Commission meeting included:

Purchase of the ninth of 10 parcels of property the city is seeking in order to construct a 214-stall parking lot for the city hospital. City Attorney William A. Ewart was instructed to proceed with an option to acquire a lot from D. O. Leonard and his wife for a price of $14,500.

* * *

City support that the Oakland County Board of Supervisors consider using the vacant Contagious Hospital for the short-term emergency care of the mentally ill.

Mrs. Lola B. King, speaking for the county chapter of the Michigan Society for Mental Health, attended the meeting to urge this action in the light that no such facilities exist in the county.

Appointment of Sherwin M. Birnkrant, assistant city attorney, on a full-time, five-day basis with a salary of $7,000 due to the increased legal load facing the city.

Appointments of Lafayette Wiley, 519 Highland Ave., and Joseph C. Rohrback, 173 S. Edith St., as deputy Muncipal Court clerks at salaries of $4,810 each. The transfer of Dennis Leones from the police department to the court's Violation Bureau as deputy clerk at a salary of $5,400 was also approved.

Cancellation of numerous capital improvement projects not undertaken during this year's program, which will require revised construction cost estimates if they are to be constructed next year.

Approval of a new salary of $8,879 for Municipal Court Clerk Leo F. McDonald because of the additional duties he has undertaken since the Violations Bureau has come under the jurisdiction of his court.

Took What He Wanted

WHITING, Vt. (UPI) — A thief broke into the T. R. Bissette appliance shop here and ignored television sets as well as cash but stole a radio.

Governor Has Secret Formula

Keep One Eye on Utah

SALT LAKE CITY (AP)—Members of Gov. George D. Clyde's administration gave him two Christmas gifts Tuesday. They called them the "keys to success in balancing the state budget."

The items: A rubber slide rule and a tiny press that prints fake money.



Holiday joy to you and yours!

FRED N. PAULI CO.

Pontiac's Oldest Jewelry Store

28 W. Huron St. FE 2-7257

The Store Where Quality Counts!



Come All Ye Faithful

. . . COME LET US ADORE HIM THIS DAY

REMEMBERING THE TRUE AND LASTING

MEANING OF THIS HOLY CHRISTMAS SEASON.

MAY YOU FIND THE BLESSINGS YOU SEEK!

HAPPY HOLIDAY TO ALL

Spencer's FLOOR COVERINGS

3511 Elizabeth Lake Rd. 4994 Dixie Hwy.

Band Instrument REPAIR

- Factory Trained Expert
- The Right Parts
- Guaranteed Too!

AT:

CALBI Music Co.

119 N. Saginaw FE 5-8222



OUR HEARTIEST WISHES FOR AN ABUNDANT and HAPPY CHRISTMAS

Eppert's Camera Shop

57 W. Huron St. FE 5-6615

'Twas the night before Christmas
When all through the house
Not a creature was stirring, not even a mouse
The stockings were hung by the chimney with care
In hopes that St. Nicholas soon would be there;

The children were nestled all snug in their beds,
While visions of sugar-plums danced in their heads.
And mamma in her 'kerchief, and I in my cap,
Had just settled our brains for a long winter's nap.

When out on the lawn there arose such a clatter,
I sprang from the bed to see what was the matter.
Away to the window I flew like a flash,
Tore open the shutters and threw up the sash.

The moon on the breast of the new-fallen snow,
Gave the lustre of mid-day to objects below.
When, what to my wondering eyes should appear,
But a miniature sleigh, and eight tiny reindeer,

With a little old driver, so lively and quick,
I knew in a moment it must be St. Nick
More rapid than eagles his coursers they came,
And he whistled, and shouted, and called them by name.

Now, Dasher! now, Dancer! now, Prancer and Vixen!
On! Comet, on! Cupid, on! Dunder and Blitzen!
To the top of the porch! to the top of the wall!
Now dash away! dash away! dash away all!"

As dry leaves that before the wild hurricane fly,
When they meet with an obstacle, mount to the sky,
So up to the house-top the coursers they flew,
With the sleigh full of toys, and St. Nicholas too.

And then, in a twinkling, I heard on the roof
The prancing and pawing of each little hoof.
As I drew in my head, and was turning around,
Down the chimney St. Nicholas came with a bound.

He was dressed all in fur, from his head to his foot,
And his clothes were all tarnished with ashes and soot;
A bundle of toys he had flung on his back,
And he looked like a peddler just opening his pack.

His eyes how they twinkled! his dimples how merry!
His cheeks were like roses, his nose like a cherry!
His droll little mouth was drawn up like a bow,
And the beard of his chin was as white as the snow.

The stump of a pipe he held tight in his teeth,
And the smoke it encircled his head like a wreath;
He had a broad face and a little round belly,
That shook when he laughed, like a bowlful of jelly.

He was chubby and plump, a right jolly old elf,
And I laughed when I saw him, in spite of myself,
A wink of his eye and a twist of his head,
Soon gave me to know I had nothing to dread;

He spoke not a word, but went straight to his work
And filled all the stockings; then turned with a jerk,
And laying his finger aside of his nose,
And giving a nod, up the chimney he rose,

He sprang to his sleigh, to his team gave a whistle,
And away they all flew like the down of a thistle.
But I heard him exclaim, ere he drove out of sight,
MERRY CHRISTMAS to all and to all a good night.

CLEMENT CLARKE MOORE

MERRY CHRISTMAS

From the Employes and Staff of

M. A. BENSON LUMBER CO., Inc.

Government Economists Hopeful

Inflation May Slumber Through 1959

By EDWARD COWAN

WASHINGTON (UPI) — Old man inflation is settling down for a long winter's nap. He may even sleep through most of 1959.

So say high government economists interviewed by United Press International. They expect the economy to be relatively free from inflationary pressure in the coming months.

★ ★ ★

One put it this way: "The cost of living has already leveled off these past few months. If things go the way we think they will, prices should continue for a while about where they are now. Some might go up a bit but others, especially food costs, are going to slide."

Another high official pointed out, however, that "if consumers and businessmen take off on a spending binge, the cost of living may start upward again."

For the most part, though, the experts are confident that the value of the dollar will hold steady in the immediate future.

They point to the administration's announced intention of resisting excessive government spending and the Federal Reserve Board's readiness to prevent excessive use of credit.

As for the long run — and economists are chary of making long-run predictions — the outlook is not quite so rosy. Prices could well continue to pursue their historical path upward. But the rise would be more gentle than it has been.

A lot would depend on government policies, the state of business and the international situation.

In 1959, the cost of living may climb one month and slip back the next, but it is likely to show over-all stability. Government economists offer the following reasons for this:

★ ★ ★

—There is a good deal of unused manufacturing capacity in the economy. Hence, demand for manufactured goods is not likely to outstrip supply.

—Businessmen have been pursuing a conservative inventory policy. Economists emphasize that businessmen do not expect prices to rise sharply or they would have begun stockpiling to beat the price hikes.

★ ★ ★

—Business has also been modest in spending for new factories, lathes, presses and other production equipment. Like defense spending, capital expansion outlays have some inflationary impact because no consumer goods result, at least initially.

—With full employment of men and resources not yet achieved, both labor and business aren't likely to be very aggressive in their wage and price policies.

—The Federal government's budget will be much closer to balance in the 1960 fiscal year starting next July than it is in the current fiscal year, when the deficit is expected to hit $12,200,000,000. In fiscal 1960, the red-ink margin will be half that large — perhaps less, depending on revenues, policy decisions and the pleasure of Congress.

★ ★ ★

Fiscal experts here feel that the Treasury will be able to do most of its new borrowing from non-bank lenders, thereby eliminating the biggest inflationary hazard associated with a deficit budget. (When commercial banks lend, they create credit. When anyone else lends, it is with already existing funds.)

In sum, the economists see business in 1959 moving at a brisk, prosperous pace but with enough restraint to avoid any strong pressure on prices.

Foreign Policy Study Encouraged by Ike

WASHINGTON (AP)—President Eisenhower is asking Secretary of State Dulles to arrange with the Senate Foreign Relations Committee for testimony by administration officials in the committee's broad foreign policy study.

This was disclosed in a letter from Eisenhower to Committee Chairman Theodore F. Green (D-RI) which Green made public Tuesday night.

Eisenhower said he appreciated the senators' interest in getting closed-door briefings from Dulles and other officials.

The committee has announced plans for a year-long, bipartisan study on the strategic situation of the United States.

Prisoner's Paintings Win Him Freedom

PHILADELPHIA (AP)—Edward Washington, 28, "saw the light" and turned to painting. He showed Judge Edward A. Kallick four paintings he had done since he was jailed last July for assault and battery.

There was one canvas of the Last Supper, another of Mary Magdalene washing Jesus Christ's feet.

The judge canceled the rest of Washington's 9 - to - 23 month sentence and sent him home in time for Christmas.

Firm Predicts High Metal Use

Reynolds Head Sees More Aluminum in Car, Military Production

RICHMOND, Va. (AP) — Increased shipments in the construction and transportation fields will help push aluminum sales higher in 1959, R. S. Reynolds Jr., president of Reynolds Metals Co., predicts.

★ ★ ★

In addition, automotive applications are expected to increase, bringing the average use per car from 52 pounds this year to 58 pounds in 1959. Then, too, he said, new car sales are expected to run well ahead of 1958.

Reynolds looked for sizable gains in highway and military applications, ship construction, electrical uses and new equipment for the chemical and petroleum industries. Aluminum foil use in packaging has doubled in the last five years, he noted, and should take on some new forms in 1959.

Aluminum shipments in 1958 declined to 1,800,000 tons, a drop of 8 per cent below 1957 1,925,000 tons, Reynolds said. He attributed the drop to the general business downturn. He added, however, that the metal began recovering much earlier than the general economy.

★ ★ ★

As a result, he said, Reynolds' 1958 sales will approximate the 446 million dollars recorded in 1957.

Industry expenditures for research and development in 1959 will approximate 30 million dollars, Reynolds said, while another 35 million dollars will be spent on advertising.

Nine out of 10 Algerians are Arabs or Berbers.



SEASON'S GREETINGS

May your home and heart be filled with joy.

Dr. B. R. Berman
Optometrist
Still at Same Location
17 N. Saginaw St.
FE 4-7071

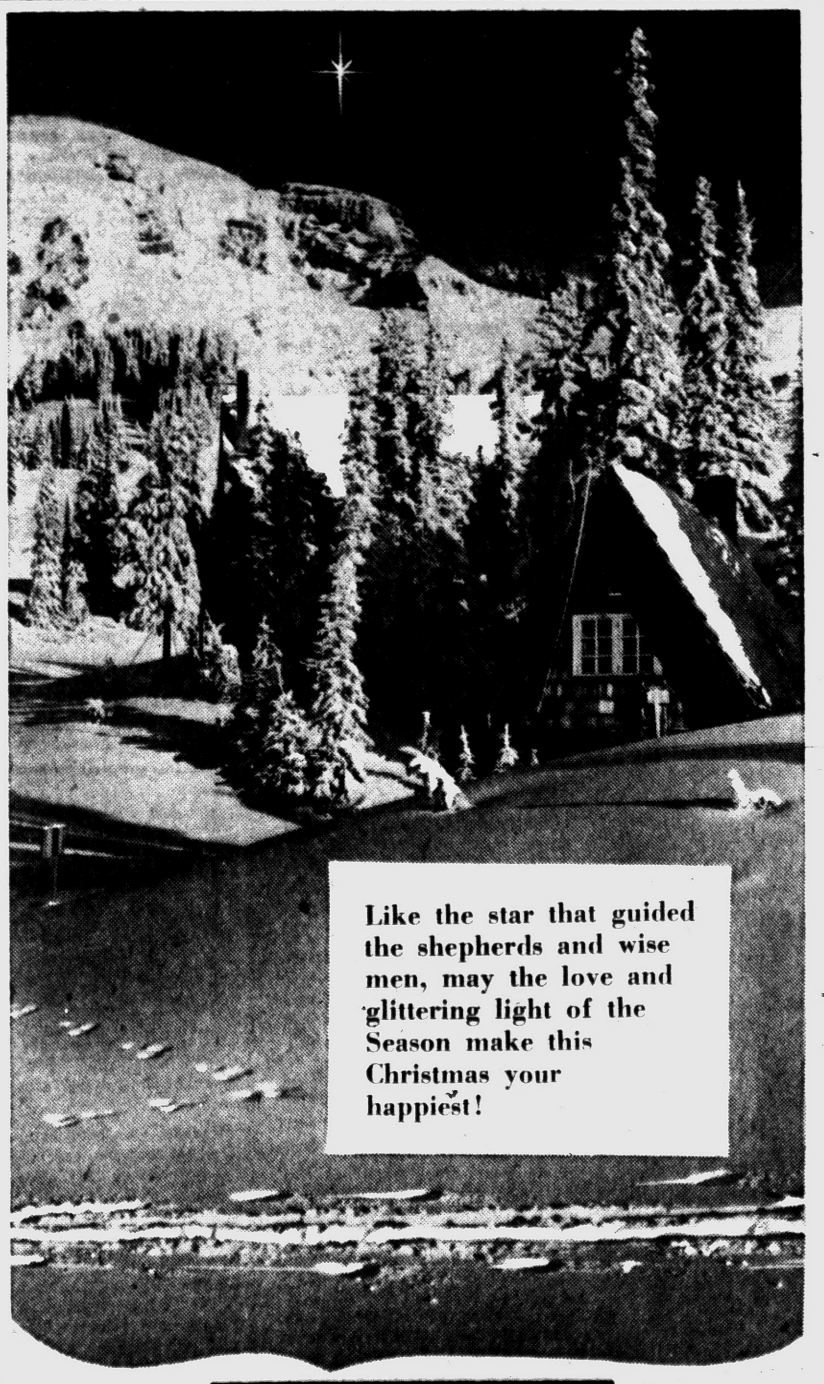

Waite's is tops

Waite's is tops

AFTER CHRISTMAS SALE

TERRIFIC SAVINGS ON END-OF-YEAR BUYS, ITEMS TO BE CLEARED!

Be Here When the Doors Open at 9:30! Sorry, No mail or phone orders (except sheets)

ADVANCE WHITE SALE NEWS!

Sturdy muslin, soft percales

CANNON SHEETS



Sturdy, sparkling white muslins and soft luxurious percales in white and beautiful stripes. 132 thread count muslins, combspun 186 thread count percales, all famous Cannon quality.

Sturdy Muslin White Sheets
Twin Flat or Fitted Reg. 1.99 — $1.69
Full flat or fitted—Reg. 2.29 . . $1.89
42x36" cases—Reg. 55c 44c

Combspun Percale White Sheets
Twin Flat or Fitted Reg. 2.79 — $2.19
Full flat or fitted—Reg. 3.09 . . $2.49
42x38½" cases—Reg. 69c 65c

Woven Candy Stripe Percales
Twin Flat or Fitted Reg. 3.39 — $2.79
Full flat or fitted—Reg. 4.39 . . $3.79
42x38½" cases—Reg. 1.09 . . . . 89c

Woven Multi-Stripe Percale
72"x108" Twin Size Reg. 3.39 — $2.79
81x108" full—Reg. 4.39 . . . . . 3.79
42x38½" cases—Reg. 1.09 . . . . 89c

Waite's . . . Fourth Floor

ONCE A YEAR SALE!

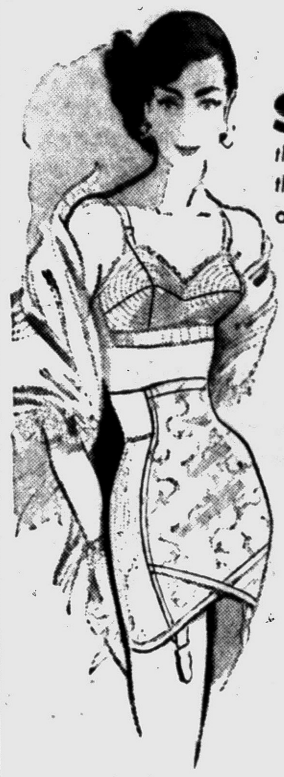

sarong
the criss-cross girdle that walks and won't ride up
$8.95 REGULAR $10.95

Now, for a limited time only, you can have your choice of two of Sarong's most popular styles at a great saving. These famous, nationally advertised Sarong girdles are perfect in every way, come right out of our regular stock.

Try a Sarong. You'll find it different from any other girdle you've ever worn. Boneless, lightweight control streamlines your figure to fashion's newest lines. The unique criss-cross front lets you walk, bend, sit in complete comfort. And whatever you do, Sarong never, never rides up.

White, Sizes 26 to 34

Waite's Expert Corsetieres Will Fit You . . . Second Floor

BETTER COAT SALE AND CLEARANCE
$119 to $149 Values, Fur-Trim Coats, Broken 12-20 . . . . . $99
Orig. $119 Cashmere Coats, Sizes 6-14 . . . . . $78
Reg. 69.98 and 79.98 Shagmoor Coats, Misses, Petite 6-20 . . $58
49.98 to 59.98 Value Misses 6-20, Jr. 5-15 Better Coats . $18, $28
Waite's Coat Fashions . . . Third Floor

FAMOUS BRAND SALESMEN SAMPLE FOUNDATIONS
Reg. $10, 13.50 Boned Girdle or Lightweight Zipper Style, 26-36 . . . . . 7.99
Reg. $15, 22.50 Lightweight Boneless or Boned Corselettes . . 9.99
Reg. $2, 3.50 Cotton Broadcloth, Nylon Bras, 32-40 A, B . . 2/$3
Reg. 8.95, 13.50 Strapless Bras, Nylon, Cotton, 32-38 A, B . . 4.99
Waite's Foundations . . . Second Floor

BLOUSES, SPORTSWEAR CLEARANCE
Orig. 3.98 to 4.98 Famous Make Blouses, 30-38 . . . . . 1.99
14.98 Value Worsted Ski Pants, 14-18 . . . . . 3.99
Orig. 8.98, 9.98 Novelty Bulky, Fine Ga. Sweaters 5.99
Orig. 17.98 and 22.98 Little Lined Suits 12.99
7.98 Value Full Fashioned Ban-Lon Sweaters 5.99
Orig. 14.98, 16.98 2-Pc. Knit Dresses 5.99
Orig. 14.98, Jumpers, Sizes 10-18 . . . . . 5.99
Orig. 8.98 to 10.98 100% Wool Skirts, Sizes 10-18 . . . . 1.99, 5.99
Waite's . . . Third Floor

LINGERIE, ROBE CLEARANCE
Orig. 3.98, 5.98 Warm Gowns, Pajamas, Baby Dolls 2.99
Orig. 4.99, 8.98 Full Length Nylon Gowns 3.99
Orig. 3.99, 5.98 Shadow Panel Cotton Blend Slips 2.99
Orig. 7.98, 8.98 Quilted Bed Jackets, Broken Sizes 3.99
Orig. 1.99 Shadow Panel Cotton Slips, 34-40 . . . . . 2 for $3
Orig. 3.98 Cotton Challis Shorty Gowns, P.J.'s 1.99
Orig. 5.98 Button Front Challis Dusters, 32-38 . . . . . 1.99
Orig. 8.98, 10.98 Quilted Cotton, Nylon Robes, Broken Sizes 5.99
Waite's Lingerie . . . Second Floor

WOMEN'S, MISSES, JUNIOR DRESSES
Orig. 5.99 Solid, Plaid Dresses, Jumpers $2
Reg. 8.99 Wools, Brocades, Crepes, Jerseys 10-20, 14½-22½, 7-15 . . . . . $6
Orig. 17.98 Afternoon and Evening Dresses $12
Waite's . . . Third Floor

CHILDREN'S WEAR SALE AND CLEARANCE
Reg. 8.98, 10.98 Girls' 7-14, Sub 8-14 Velv'n Jumpers 5.99, 7.99
Orig. 8.99 Girls' 7-14 Orlon Lined, Trimmed Car Coats 4.49
Orig. 3.98, 8.98 Girls', Sub, School, Dressy Dresses . . . 1.99, 5.99
Orig. 3.98 Girls' Sub Nylon Blouses 1.99, 2.99
Orig. 1.98, 3.98 Girls', Sub 3-14 Fall Hats 1.00
Orig. 10.98, 14.98 Infants', Toddlers' Pram Suits, 12-24 mo. 8.99
Orig. 2.98, 4.98 Infants' Nylon or Cotton Dresses 1.99
Waite's . . . Second Floor

COCKTAIL, FORMAL DRESSES
Orig. 22.98 Cocktail Dresses, Misses' Jr. $15
Orig. 24.98 Lace or Satin Cocktail Dresses, 7-15, 12-18 . . . . . $18
Orig. 29.98 Tulle, Lace Formals $20
Waite's . . . Third Floor

MEN'S WEAR SALE AND CLEARANCE
Orig. 59c, 89c Undershirts and Briefs, S-M-L . . . . . 2 for $1
Orig. 2.50, 4.50 Famous Brand Jewelry Sets 1.99
Orig. 3.98, 5.95 White, Colored Dress Shirts 2.99, 3.99
Orig. 1.50 Boxer Shorts, Sizes 30-40 . . . . . 99c
Orig. 2.98, 5.98 Long Sleeve Sportshirts, S-M-L-XL . . . 1.99, 2.99
Orig. 2.50 Famous Brand Belts 1.00
Orig. 2.98 Wool Slipper Socks 1.99
Waite's . . . Street Floor

NECKWEAR, BUDGET SPORTSWEAR
Orig. 3.99 Jumpers, Sizes 10-18 . . . . . 2.00
Orig. 2.98, 3.98 Blouses, 30-38 . . . . . 2.00
Orig. 2.98, 3.98 Solid Color Blouses, 30-38 . . . . . 2.00
Orig. 1.00 Water-Repellent Scarfs . . . . . 2 for $1
3.98 Value Bulky Sweaters (Soiled) 2.00
Waite's . . . Street Floor

½ PRICE SALE OF TOYS, ORNAMENTS
Mechanical toys, games, dolls, many others. Large assortment of Christmas tree ornaments. ½ OFF
Waite's . . . Downstairs

½ PRICE SALE OF COSTUME JEWELRY
Broken sets, necklaces, bracelets, earrings.
Reg. 1.00 — 50¢
Reg. 2.00 — $1
Reg. 3.00 — $1.50
Reg. 4.00 — $2
Reg. 5.00 — $2.50
Waite's Jewelry . . . Street Floor

7-PIECE FIREPLACE ENSEMBLES
Standard 31x38" size screen with two andirons, 3-pc. tool set. Reg. 29.95 — $24
Waite's Housewares . . . Fifth Floor

WOMEN'S, MEN'S ½ PRICE WALLET CLEARANCE
Closeout of odd pieces; shopworn wallets
Reg. 2.00 — $1
Reg. 3.00 — $1.50
Reg. 3.95 — $2
Reg. 5.00 — $2.50
Reg. 7.50 — $3.75
Reg. 12.50 — $6.25
Waite's Wallets . . . Street Floor

PRINTED DRAPERIES AT TERRIFIC SAVINGS!
Antique satin modern or traditional
Single Width by 60" Orig. 12.99 — $8
D.W. x 90", Orig. 31.99 . . . . . $24
T.W. x 90" Orig. 42.99 . . . . . $28

Antique satin Multicolor Floral
Single Width by 90" Orig. 12.99 — $8
D.W. x 90", Orig. 24.99 . . . . . $16
T.W. x 90", Orig. 36.99 . . . . . $24
Waite's . . . Fourth Floor

ASSORTED GIFT ITEMS — ½ OFF
Figurines, plastic flowers, planters, and many others.
Waite's . . . Fifth Floor

THE PONTIAC PRESS

Editorial Page

HAROLD A. FITZGERALD, President and Publisher

Owned and Published Locally

MEMBER OF THE ASSOCIATED PRESS

WEDNESDAY, DECEMBER 24, 1958

Don't Allow Preoccupation to Shut Out Christ This Year

(Editor's Note: In keeping with our policy of publishing guest editorials from time to time, today's Christmas message has been written by the director of the Pontiac Men's Social Service Center of the Salvation Army.)

BY MAJOR ERNEST ALDER

Once again we return to the Manger in Bethlehem to pay homage to Him of whom the angels said: "Unto you is born this day in the City of David, a Saviour which is Christ the Lord." But e'er we hear the last echo of the angels' song, we hear the sad pronouncement: "There was no room for Him in the inn."



★ ★ ★

The Son of Man came from heaven to earth to accomplish the work of redemption. He sought a place of birth, but none was available to Him; so because there was no room in the inn, He was born in a stable and the Manger was his first crib.

★ ★ ★

In the light of subsequent events in the life of our Lord, it is pathetic to think that He was turned away on that first Christmas Night when He came and knocked at the world's door.

Why, we ask? What was the cause of this injustice? Why was there no room for Him, except such as was found in a stable? Were the people hostile toward Him? Did they purposely bring this indignity upon Him? Was it a calculated rejection of His claim upon them?

★ ★ ★

I think not. Rather it was preoccupation. This was a busy time at the inn, a time when every available accommodation was spoken for, and the people of the inn did not recognize that here, at least, was a claim upon their human sympathy which in their less occupied moments they never would have denied. Christ was merely crowded out and it is literally a fact that there was no room for Him.

★ ★ ★

This nuclear and modern age in which we live presents an altogether different world socially, politically, and even geographically than the world into which Christ was introduced, but without doubt the very same conditions exist today as far as our making room for the Babe of Bethlehem is concerned.

Amidst all the preparation for Christmas, the remembering of loved ones and friends, the season's greetings that are exchanged, the placing of decorations and trimming of the trees; yes, even the sharing of our substance with those less fortunate than ourselves, there is always the possibility that our preoccupation with these things might overshadow the true meaning of Christmas.

★ ★ ★

Let us not make the mistake of the innkeeper and those around him who lost the miracle of Christmas, but let us experience the true meaning of this Holy event by making room in our lives for Him who alone is the true Spirit of Christmas.

Let us reflect upon this scene of the Nativity. The Manger with all its undesirable and unlovely characteristics became a sanctuary because Christ was there, and just so can His presence transform our lives this Holy Season so we may share in the true Spirit of Christmas which not only warms our hearts, and motivates our actions, but which gives to us a more satisfying way of life, and the promise of a better tomorrow.

★ ★ ★

A truly joyous and happy Christmas will include a serious contemplation of the Divine purpose in our Saviour's advent and the tremendous impact this Life has made on all mankind.

THE PONTIAC PRESS

Published by THE PONTIAC PRESS COMPANY
48 W Huron St. Pontiac, Michigan
Trade Mark Daily Except Sunday

RUSSELL HASSETT, Executive Vice President and Advertising Director
JOHN A RILEY, Assistant Advertising Manager
HOWARD H FITZGERALD II, Vice President and Business Manager
EARL M TREADWELL, Circulation Manager
JOHN W FITZGERALD, Secretary and Editor
G. MARSHALL JORDAN, Local Advertising Manager
HARRY J. REED, Managing Editor
GEORGE C. INMAN, Classified Manager

The Associated Press is entitled exclusively to the use for republication of all local news printed in this newspaper as well as all AP news dispatches.

The Pontiac Press is delivered by carrier for 40 cents a week; where carrier service is not available, by mail in Oakland (Genesee, Livingston, Macomb, Lapeer and Washtenaw Counties it is $12.00 a year; elsewhere in Michigan and all other places in the United States $15.00 a year. All mail subscriptions payable in advance. Postage has been paid at the 2nd class rate at Pontiac, Michigan. Member of ABC.

Maggie Doesn't Deserve Traubel's Kick in Teeth

TRAUBEL, pipe down!
Leave our MARGARET alone.

★ ★ ★

Margaret Truman is soundly and roundly panned in a current magazine by Helen Traubel, one time metropolitan diva who seems to be grasping at straws these days to keep in the limelight. No one ever said Margaret was a triple crowned star. No one ever said she was operatic. But she was — and is — a whale of a fine girl and she sings plenty well enough to earn her spurs on stage, screen and television.

★ ★ ★

There's no need for a fading feminine critic to jump on her when she's strictly minding her own business. MARGARET's a Class-A American girl in anyone's book and personally we'd rather have MARGARET's face, figure, future and voice than we would HELEN TRAUBEL's.

★ ★ ★

Traubel, for shame.
Go hide your aging head.

The Man About Town

Christmas Finals

Items on Last Day Before Greatest Holiday of Year

Christmas: When you're sure to get presents from people you overlooked.

Christmas cards from all of our state officers have been received by Man About Town. That of

Governor and Mrs. G. Mennen Williams

has the usual photograph of their family, this time in colors, while

Auditor General and Mrs. F. S. Szymanski

also have their five children, and the family spirit is borne out in all of the others.

Among my Christmas cards, none is more prized that than from 11-year-old

Judy Blaylock

of Lake Orion, the champ in this column's freckle contest at the 1958 4-H Fair. She expresses her sentiments and encloses her photograph.

One of the cleverest cards is a space ship ticket to most every point in the universe from

Eva Wright,

one of our nurses at the TB San.

The children in the neighborhood of

Mr. and Mrs. Emerson Whittaker

near Rochester built a snow man to look like Santa Claus himself, but a thawing day eliminated the whiskers.

Verbal Orchids to—

Mr. and Mrs. Dorsey T. Moore
of 841 Auburn Ave.; 62nd wedding anniversary.

Mr. and Mrs. Fred G. Oliver
of 54 South Jessie St.; golden wedding.

Mr. and Mrs. Robert Hesselgrave
of 4911 Baldwin Road; 51st wedding anniversary.

Jacob A. Dean
of Birmingham; 81st birthday.

Mr. and Mrs. Darwin East
of Rose Township; 62nd wedding anniversary.

Mr. and Mrs. James G. Baird
of Oxford; 51st wedding anniversary.

Mr. and Mrs. Destain Stewart, Sr.,
of Lapeer; golden wedding.

Mr. and Mrs. Ora Sutton
of Rose Township; 51st wedding anniversary.



Where There Is Light, There Is Hope

David Lawrence Says:

Federal Budget Can Be Balanced

WASHINGTON — Naturally the "radical" Democrats are disturbed at the administration's drive to cut expenses, and are pooh-poohing the idea of a balanced budget. So they call President Eisenhower's proposal "dishonest" and "political."



LAWRENCE

Statesmen would comment differently — praising the objective and pledging themselves to carry it out. But the political game is one of taking opposite positions — for opposition's sake — no matter how worthy the objective.

Senator Byrd of Virginia, conservative Democrat, reacted as a statesman. He is all in favor of the idea of a balanced budget and will do his utmost to keep expenditures down.

The big question today is whether the administration has overestimated the amount of money that will be taken in during the fiscal year beginning July 1, 1959. The government must overcome the deficit of 12 billion dollars in receipts which it has been running during the present fiscal year.

First of all the expenses have been cut by $2,200,000,000. This means that somewhere between nine and ten billions has to be collected in taxes which isn't being collected now.

From authoritative sources this correspondent has obtained information on how the receipts were estimated and there is every indication that the treasury has been conservative in its figures.

In fact, it looks like a possible cash surplus, provided Congress cooperates in holding expenses down and in voting the postal rate increases and gasoline taxes requested by the President.

The basis for estimating the future receipts is a realistic one. It takes into account that in 1954, when there was a dip in the economy, the recovery movement in the nation brought in far more revenue than is sought now. It is necessary to collect about 10 billions above the 67 billions being collected at present to reach the 77 billions needed for the balanced budget.

The gross national output has gone up 27 billions in the last twelve months. This indicates that the recovery movement is comparable to what it was in 1954 and 1955.

Already Chairman Wilbur Mills of the House Ways and Means Committee that handles taxes is predicting receipts of between 75 and 78 billions from existing tax rates. The administration is counting, however, on only 76.5 billions from previous tax rates and also is expecting about $400,000,000 from the new taxes on special kinds of income such as insurance companies and cooperatives, as well as about $100,000,000 from the so-called user's tax on government services.

Thus, the goal of 77 billions seems to be in reach. All this estimating is predicated on a continuance of the mood of business that has prevailed in the last three months, but there is a psychological stimulus likely in the next few months which can give business an even bigger lift. This is related primarily to the stabilization of prices.

★ ★ ★

Many plans for capital goods expenditures by private business have been shelved heretofore because of the fear of a higher price level. If, however, the budget is to be balanced, money will be more plentiful for borrowers. Like wise, if the administration can make some move to check the irresponsible strikes and exorbitant demands for higher wages, it would hearten businessmen on every side.

(Copyright 1958)

Portraits

By JAMES J. METCALFE

The little town of Bethlehem . . .
Is peacefully asleep . . . While
shepherds on the hills beyond . . .
Are tending to their sheep . . .
There is a whisper in the wind
. . . Of angels in the sky . . . And
suddenly a brilliant star . . . Is
visible on high . . . The heavens
seem to open wide . . . Angelic
voices sing . . . And wonderful and
joyful are . . . The tidings that
they bring . . . The Baby Jesus,
Son of God . . . In Bethlehem is
born . . . God's greatest gift to
all on earth . . . This glorious
Christmas Morn . . . Let us re-
joice and worship Him . . . And
let us humbly pray . . . For grace
and guidance and the strength . . .
To live a better way.

(Copyright, 1958)

The Country Parson



"Our convictions must be firm if they're to survive the beating they must take from the pressures to be practical."

Dr. William Brady Says:

In Need of Tranquilizer? Just Take a Brisk Walk

What the business or professional man, the teacher, student or white collar worker needs when he or she feels not just weary but tense, "nervous" or irritable at the end of a hard day, is not a highball or other alcoholic drink, not a barbiturate or other nerve sedative, not a tranquilizer pill, but just sufficient general exercise to use up some of the energy generated by the emotional situations that one must face every day in business, professional or social life. Such emotions as irritation, annoyance, indignation, anger, anxiety, worry and fear, not to mention envy or jealousy or intolerance.



DR. BRADY

Naturally or primitively, man, like the lower animals, reacted to these emotions by fighting or running away. In either case the physical activity or exercise used up the excess of blood sugar mobilized by the emotion. Just as a stint of useful work, enjoyable play or formal calisthenic or gymnastic exercise does for civilized persons.

Thus there is no better way for anyone to let off steam, no more healthful tranquilizer than taking a brisk walk of two or three miles twice daily. Six miles of oxygen on the hoof is the ideal daily requirement — say about an hour in the morning and an hour in the evening — if you can afford it.

★ ★ ★

"Oxygen on the hoof" is no mere play on words. Exercise increases the absorption of oxygen. After all, oxygen supports life.

Various other kinds of exercise are equivalent to walking, for better metabolism, better circulation, better nutrition, sense of well-being and peace of mind. For instance spading the garden, shoveling snow, punching the bag, attending gymnasium class, swimming, chopping wood, mowing the lawn, doing the family laundry, bowling, tennis or polishing the car.

For anyone who can afford it, a brisk walk of three to six miles — which takes two hours, more or less — is the only general exercise which is really enjoyable day by day the year around.

It must be brisk walking. Lolling or dragging along is as bad as long standing. A job which requires one to stand for long hours should entitle the worker to premium pay or at least time out, say five minutes in each hour, to relieve his or her veins of the overload.

The worker should spend the five minutes lying on his back, belly breathing, riding an imaginary bicycle upside down and just sitting back in chair with legs resting on desk or table to help drain the blood out of the overdistended veins. On request, with stamped, self-addressed envelope, I'll send a FREE pamphlet on Varicose Veins and Varicose Ulcer.

★ ★ ★

Signed letters, not more than one page or 100 words long pertaining to personal health and hygiene, not disease, diagnosis, or treatment, will be answered by Dr William Brady, if a stamped, self-addressed envelope is sent to The Pontiac Press, Pontiac, Michigan.

(Copyright 1958)

Case Records of a Psychologist:

Approves Symbol of Santa Claus

Polly believes in Santa Claus but the clergyman of her church thinks it is wicked to use Santa as a Christmas symbol. Scrapbook this case and be sure you discuss it carefully with your youngsters. For it will widen their outlook and help them become small editions of the real Santa Claus. For their actually is a Santa Claus.

By DR. GEORGE W. CRANE

CASE A-409: Polly B., aged 4, now offers her mother a serious problem.



DR. CRANE

★ ★ ★

'Dr. Crane, we belong to a strict religious sect," Polly's mother began, "and our clergyman thinks it is bad to talk about Santa Claus.

"He says Santa Claus is a pagan idea and not in keeping with our Christian viewpoint.

"But Polly would be heart broken if we even suggested there is no Santa. So what should we do?"

GOD IS SANTA CLAUS

This clergyman may be trying to oppose the excessive commercialism of Christmas. Nowadays, department stores hire men to substitute for Santa as they prod children to tell what they want Santa to bring.

★ ★ ★

But Santa Claus is a vivid symbol of the spirit of love and unselfishness which Christmas indicates.

God was the orginal Santa Claus! And He gave this world its most unique gift at Bethlehem.

The gold and frankincense and myrrh of the Three Wise Men were as nothing compared to the infant Messiah, offered to us human children of the Almighty as proof of the extensiveness of God's love.

★ ★ ★

You may recall that God once tested faithful Abraham to see how strong Abraham's love was.

According to the Bible, God instructed Abraham to offer his beloved son Isaac as a sacrifice on an altar in the wilderness.

And Abraham didn't hesitate. In fact, he had bound his son and laid Isaac on the altar and had even raised the knife to slay him, when God stopped the test.

Abraham thus proved that he loved God enough to sacrifice his son to Him.

★ ★ ★

So God reciprocated almost 2,000 years later. But God didn't stay his own hand, though it must have been a terrific strain to sit back and watch a propagandized mob lynch Jesus, who had come to Earth just to prove God's love for us human children.

So God was the first Santa Claus, and it is well to explain this to all children.

Everybody else who unselfishly tries to do good for others, as by presenting them with gifts, thus is also a substitute Santa Claus.

For Santa Claus simply expresses the love of God. That's why Santa is depicted with a white beard and a kindly face, since most people still visualize God with a beard and a happy countenance.

BEWARE "GIMME"

And don't unduly berate a child's tendency to ask Santa to "gimme" this and "gimme" that!

★ ★ ★

For a lot of adults in their prayers to the Alighty are equally selfish, for they also ask God to "gimme" health or "gimme" an "A" grade on a crucial school examination, or "gimme" a wage increase, etc.



Actually, we should teach children that they too, can be Santa Claus whenever they offer gifts to others.

And the more unselfish they become, the more truly they are a real Santa.

Children like visual aids to their religion, so Santa Claus is a colorful and quite true symbol of the original Santa Claus at Bethlehem.

★ ★ ★

But department store Santas would do well to ask children, "What do you want me to bring your brothers and sisters and Mommy and Daddy?", instead of focussing attention solely on "What do you want me to bring YOU?"

Always write to Dr. George W. Crane in care of The Pontiac Press, Pontiac, Michigan enclosing a long 4c stamped, self-addressed envelope and 20c to cover typing and printing costs when you send for his phychological charts and pamphlets.

(Copyright, 1958)

Voice of the People

Christmas Spirit Inspires Letters of Many Readers

Another year has burned out and once again we pause in homage to the Prince of Peace. Still we find our world torn with suspicions and violence. Where is the Peace within? Despite America's greatness as a world leader, we still haven't learned that promise, "Peace on earth, good will toward all men."

★ ★ ★

We should deck our hearts with those garlands of warmth or cheer, with glitter and fellowship, with joys and sweetness we use to decorate our windows and doorways. Then we would find that love will make our hearts so happy we'd want to keep Christmas all year 'round.

★ ★ ★

So pause and turn to the stranger next to you, visit the new neighbor, phone the fellows you had words with last week. Spread the word. Renew the Faith. Make this Christmasy spirit stay on and warm men's hearts and inspire their souls long after the season is past. Let's greet the future shaking hands instead of fists.

R. M.

I'd like to express appreciation to your paper for the wonderful coverage of world news as well as local. It helps us realize the kind of world we live in.

★ ★ ★

Many are asking the answer to the many problems facing the human race in a world so full of hate and disorder. I don't have the answer, but someone does. It's on the best seller list every year. I'm speaking of the Bible. In this book God tells us how to solve every kind of our problems.

★ ★ ★

When God's Kingdom comes, and this book tells us we must seek His guidance as individuals, then we will truly have "Peace on earth for men of good will."

Johnnie Walt
451 S. Telegraph Rd.

The Christmas tree Pontiac has this year is beautiful and the streets are so pretty with the candy canes and stockings. I've been around here a long time and the decorations this year are super.

Olive

Churches do use the cross, but not as a sign of religious worship. It represents the cross of Christ and is not in the shape of the letter 'x.' In algebra we use that letter to denote the unknown quantity. To the Christian Christ isn't an unknown quantity, therefore we don't replace Him with the letter 'x.' Put Christ in Christmas this year and be happier.

Eva M. Wright, R. N.
4410 Elizabeth Lake Rd.

On my prayer book there's a symbol that may explain why Christmas is sometimes abbreviated with an "X." It's a large "X" with a long slender "p" centered over it. These are the Greek letters which stand for "CHR," the first three letters of Christ. In each side angle of the "X" are characters of an alpha and an omega sign. These are the first and last letters of the Greek alphabet. This symbol, as used in Catholic literature, means "Christ is the beginning and end of all things."

Sincere American Writer

Pontiac Press Is Soundly Spanked

Your newspaper makes me sick because our city doesn't have a newspaper with facts on both sides of questions. You back up established organizations instead of printing the whole truth on both sides. People of Pontiac have no other paper and thus we must put up with all the slanted political news, or use the radio or other papers. The editorials omit truths on both sides, such as the fluoride issue, or else presents the other side in the most inconspicuous places in the paper, so fewer readers will read them, while the side your paper favors rides front page.

★ ★ ★

Your paper makes no attempt to crusade against malpractice and illegal practice by city department heads of city government, even though every reporter you have must know of these practices. Laws of the land should be followed by our city department heads as well as by the individuals. The right kind of paper would crusade against department heads and policies until such administration was replaced by personnel and policies which are in the best interest of the home owner individual.

★ ★ ★

You've gone along with the city manager who publicly announces he bases the city budget on the maximum amount which can be extracted in taxes by law, instead of the financial needs of the city. Your business would be on thin ice if it based its budget on the maximum amount you can expect to receive. We certainly don't want our city run this way, yet you go along with him 100 per cent.

When people voted against money to finish the hospital (city taxpayers furnishing the outlying districts with hospital facilities) and the city government then transferred funds to the hospital which robbed us of improvements such as streets, curbs and gutters, etc., your paper remained neutral.

★ ★ ★

Your paper has remained silent while a huge and expensive modernization program is being plotted in the Auburn-Perry-Saginaw triangle without voted approval by citizens. In the meantime we've gotten used to the funnies of your paper and it's the only source of strictly local news, so we're stuck with it. However, I've been seriously considering switching to an out-of-town paper as your paper continues to offer less and less. Unless you have drastic policy changes, I hope you go out of business so we can have a paper which may come nearer to championing the interests of the majority of our city's citizens.

★ ★ ★

All of the above statements can be easily proved.

Robert C. Highfield
770 Stirling St.

(Editor's Note: And Merry Christmas to you, too, Mr. Highfield.)

(Additional Voice of People on Page 7, Col. 1)

Bob Considine Says:

Corum Had Champaign Taste, Beer Budget

It was inevitable that Bill Corum, with his champagne tastes and beer income, a fact that never bothered him greatly, would cross paths eventually with the fun-loving freewheeler who became his best friend — Toots Shor.

★ ★ ★

They met at the end of the 1920s when Toots — now a top New York restaurant man — was a combination manager-bouncer at the old Five O'Clock Club, which Bill frequented. Hardly a day passed thereafter when they did not either get together or speak over the phone.

"I never met a guy like Uncle Will," Toots remarked to me once in his intimate roar. "He's the least excitable fellow about money I ever saw. And about people: I mean their color and religion and dough. Everybody's an American with him.

"He gets less tired of saying 'Yes' than anybody. Holy criminy, what a soft touch. He even went on a note for me. When I was trying to build my joint, he was about the only guy thought I could do it. The guy even reads books, too."

Corum announced that he was closing the book on his betting career when he became head of the Kentucky Derby. It was a weighty tome, filled with almost as many ups as downs.

One day at Hialeah, Bill was introduced to two elderly ladies and with his unswerving gallantry, and boundless optimism, marked their programs for them. It was their first appearance at a track and he wanted them to understand thoroughly the Republic of France's mocking gift to the world — the Pari-Mutuel system.

"Now, I'll tell you two ladies what to do," Bill said. "One of you go to the seller's window, buy a ticket on the horses I've marked, and hand it to the other.

"Then you, my dear lady," he said to the other one, "You go to the cashier's window, wait till it opens, give the man the ticket, and collect. That way, you'll be sure of being in line before the man runs out of money."

★ ★ ★

With increasing wonder they did as he instructed them. Bill had picked the first seven winners, all at good prices. In the cool of the evening, after the eighth and final race, in which the horse he had given the ladies was beaten by a whisker, Bill was dragging his battle-scarred portable out of the horse park, nonchalant in the face of what — for him — had been a losing day.

He saw the two old ladies, and they were quite agitated. "Mr. Corum," one of them said, with some indignation, "the man refuses to pay us for the last race."

So far as his derby-picking record is concerned, Bill will always be known as the Gene Tunney of handicapping. He's retiring at the top. In the early hours of the morning of May 6, 1949, the day before the final Derby of his legendary predecessor, Corum sat down to write a column which, had you followed it, would have made you a very rich person. He subtitled it "Against Advice of Counsel," which meant that he was cutting away from the consensus of the other experts and ignoring, for once, the pessimistic moans of his trainer-friend, Ben Jones. The column concluded:

★ ★ ★

"I'm going to bet on Ponder, if only because I don't believe a trainer Ben Jones entry should be held at 15 to 1, if Ben was running an old brown billy goat off a dump heap.

"And Ponder's a heap better than that. Better off his past performance sheet than the owners Wright or the trainer Jones seem to think.

"He was a running horse at the finish of the Derby trial. He comes from the winningest strain there is, from a Derby stable trained by a Derby trainer, and he strikes me as having had just about enough racing this winter and spring to take it all.

"So, here we go, good friends, and it's strictly against the book: "1. Ponder. 2. Capot. 3. Palestinian. 4. Old Rockport."

P.S. Ponder won and paid $34, $11.60 and $6.20 across the board. Capot placed, at pay-offs of $9.60 and $5.80. Palestinian was third, paying $4.80. And Old Rockport came where Bill said he would come, fourth.

Thief Returns Goods

GLENDIVE, Mont. (AP) — The unidentified man said his conscience bothered him. He appeared at two Glendive stores just before Christmas to pay them for goods he shoplifted two years ago. One store got $33, the other $10.

Owner Doesn't Turn Up;

LEBANON, Mo. (AP) — You might say James F. Kuhs, 15, got $1,859 worth of watches, jewelry and electric shavers for Christmas.

He found the articles in two travel kits partially buried in a ditch alongside U.S. 66 west of here last March and turned them over to the Highway Patrol.

The patrol and FBI couldn't find the owner, and the valuables were returned to the boy Tuesday.

The optical industry uses crucibles and other equipment made of platinum for handling special types of glass that are extremely corrosive to other materials.

This Is Your Invitation to Attend
CHRISTMAS EVE SERVICES
at
Bethany Baptist Church
West Huron and Mark Street
TWO SERVICES
7:15 P.M. and 11:00 P.M.
CHRISTMAS MUSIC by THE CHOIRS
Meditation, "HE CAME TO SAVE"
Dr. Joseph Irvine Chapman, Pastor

Voice of People

(Continued From Page Six)

City Postmaster Praises Press

During the 10 months just passed, I've had the very finest of relations with your staff. There's never been any doubt among Pontiac's citizens that The Pontiac Press is a most outstanding newspaper. I know such a reputation is not only local but also nationwide.

★ ★ ★

The post office department must depend heavily upon cooperation of the nation's newspapers to keep the public informed. Postmaster Summerfield has been so impressed with the cooperation and "backing" of your newspaper that he has personally made public recognition of this.

★ ★ ★

Pontiac has realized a beautiful new post office building of modern functional design. We've needed it badly for a long time. Again, this building is proof of your interest and support, for without it we would still be housed in the "era of Benjamin Franklin." It is the wish of Pontiac's 280 postal employes that you and yours will have a very Merry Christmas and a Happy New Year.

Bob Miller
Acting Postmaster

'New Phone Book Deserves Cheers'

I'd like to say a few happy "hoorahs" for the new phone directory. For the first time we can tell where other people live and smaller print is a small price to pay, especially when we're mailing our Christmas cards.

B. J.

Mother Protests Lack of Parade

As a mother of children, I protest Pontiac's not having a Christmas parade. The cost of a parade exceeds new street decoration, but show me one child who remembers the decorations and I'll show you 10 who remember the parade. Very few children forget it.

I'm sure other parents agree with me. Discomforts we suffer in the cold so our children can see the parade are eased when we see those happy little faces lighted up with happiness. Have the merchants ask their own children which they would rather have. Come on, parents of Pontiac, let them know we want a parade next year.

Mrs. Charles W. Adams
5104 Reymont

All letters for Voice of the People must contain the name and address of the writer. This information will be withheld upon request if the letter is not of a critical nature. Letters must be under 200 words and The Pontiac Press reserves the right to edit all letters.


May this Christmas be but another happy marker along the road of a good life!

LEE'S
Sales and Service
921 Mt. Clemens

FEDERAL'S year-end SALE

Hundreds of brand-new items, clearance items, special purchases!

Downtown AND Drayton Plains

COAT SALE!



Reg. 29.98 to 39.98 new winter coats in a complete selection

Free Alterations $22

- Cashmere blends, wools, herringbones, tweeds
- Many pile lined
- Blacks and colors
- Misses, juniors, briefs, half-sizes, customs

Not a skimpy, picked-over selection, but a complete, wide range of styles and fabrics. And now this after-Christmas sale gives you outstanding savings in plenty of time for winter wear!

Reg. 6.50 each! Skippie girdles or panty girdles by Formfit 2 for 9.89

A big savings bonus to introduce you to famous Formfit Skippies. Lightweight nylon elastic net for comfortable shaping. In white. S-M-L. Save 3.11. While the quantity last!

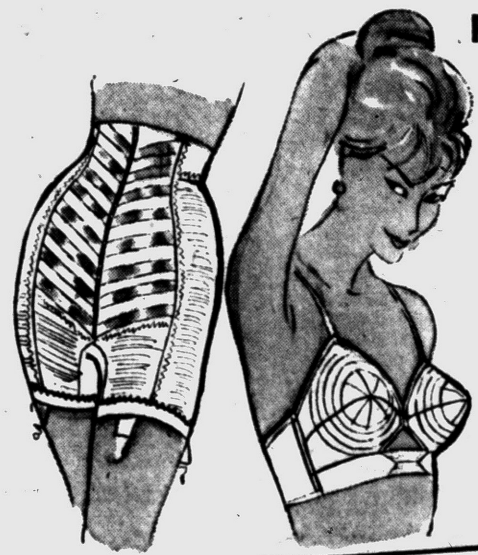

Reg. 1.00. Famous-make bras at big year-end savings

32 to 40 A-B-C 69c

Nationally-advertised bras in cotton, nylon, even some in satin. Choose bandeaus, paddeds, circular stitched and regular cup styles. In white only.



Famous-make foundations, girdles and panty girdles at great savings

20% OFF

10.95 Vanity . . 8.76 15.95 Flexees 12.76
10.95 Sarong . . 8.76 13.50 Venus . 10.80
10.95 Nite 'n' Day 8.76

Shown above are just a few examples of the many famous names you'll find . . . there's also Riteform, Bestform and Fortuna in the group. Pull-ons, Talon closures, inner belts, hi-waist waistlines, non-roll tops in group. Good size range!



SALE!

Reg. 3.99. Smart fashions at extra-special reductions

2 for $7

Not a clearance, but spanking-new styles, colors and fabrics in sizes 7-15, 10-20, 14½-24½. Choose pastels, black, navy in rayon-linens, plaid cottons, Cupionis and many others!

SPORTSWEAR CLEARANCE

¼ to ½ OFF!

SKIRT SALE $3 - $5
Reg. 3.98 to 12.98. In stripes, plaids. 10-18.

SWEATER SALE $3 - $5
Reg. 3.98 to 8.98. Novelty, classic, bulky.

3.98 SLACKS 3.00
Velveteen slim-leg style with high-rise waist.

5.98 SLACKS 5.00
Wools, wool-blends, corduroys. Plaid, novelty.

COORDINATES 3.00
Reg. 3.98 and 5.98 in 2-pc. styles. Many styles.

COORDINATES 5.00
Reg. 6.98 to 12.98 in a wide range of styling.

SLACK SUITS 3.00
Reg. 3.98-9.98 blouse, slack combinations.

JUMPER SALE 3.00
Reg. 3.98 to 8.98. Corduroys, novelty fabrics.

JUMPER SALE 5.00
Reg. $9 to 12.98 velveteens and novelties.

CAR COATS $10 $12 $15 $20
Reg. 10.98 to 22.98 in cords, poplins, wools.

Not all styles, sizes and prices in group



SALE!

Take your pick of reg. 2.98 cotton dresses and dusters

1.66

Choose perky plaids, spritely prints, a carnival of solids. All in comfortable, vat-dyed, preshrunk cotton in sizes for the most petite to the most stately. And each only 1.66! Save now!

OPEN EVERY NIGHT TO 9 (Monday through Saturday)

FEDERAL DEPT. STORES

JUST SAY: "Charge It"

City Acts to Ban Sunday Sales

May Broaden Old Ordinance

Attorney to Draft Law Barring Sale of 28 More Items

A Blue Law for Pontiac came closer into focus last night as city commissioners ordered the drafting of a broader ordinance to prohibit the sale of all but bare essentials on Sunday in the city.

But this was only a preliminary step, and some commissioners indicated that such a measure will have a rough road ahead before it becomes law.

"It should be up to the people to force this issue and not us," declared Commissioner Robert Landry.

Commissioner John A. Dugan predicted that should such a law be adopted in the city it would benefit the stores in the surrounding areas which would stay open "to reap the profits."

★ ★ ★

Drafting of a preliminary ordinance, which would prohibit the sale of some 28 different items, stemmed from a dispute following the recent Sunday opening of a large downtown Pontiac department store.

A committee composed of Commissioner Floyd P. Miles, Mayor Philip E. Rowston and City Attorney William A. Ewart met with three representatives of the Pontiac Area Chamber of Commerce to chart a course either for or against Sunday openings.

Miles said it was the concensus of the committee that it would be best to amend a present ordinance outlawing the sale of furniture and household appliances to include the additional 28 items.

It is designed, Miles said, to prohibit the sale of nearly everything except the bare essentials, such as food, medicines and gasoline.

Ewart was instructed to prepare the amendment to the 1954 ordinance with this in mind.

Several commissioners made it known that a fight will ensue against the proposed broader law because they said Sunday business was a moral and not a legal question.

Renfrew Files Petition for Judge Post

James Renfrew, president of the Oakland County Judicial Assn. and a Huntington Woods justice of the peace, today filed his nominating petitions as a candidate for one of the county's five Circuit Court judge posts.

★ ★ ★

Renfrew, 34, of 8149 Hendrie Blvd., Huntington Woods, submitted the petitions bearing 3,480 signatures this morning with the Elections Section of the Secretary of State's office in Lansing.

Deadline for judicial candidates to file petitions and win a spot on the Feb. 16 primary election ballot is Monday at 4 p.m.

Renfrew is seeking nomination as a candidate for one of the five six-year terms commencing Jan. 1, 1960.

The candidate is an attorney, the legal advisor to the Royal Oak school board's health council, and past treasurer of the South Oakland Bar Assn.

Three Policemen Hurt in Car Accident

A two-car collision in Rochester last night resulted in injury to four men, three of them Rochester policemen.

A Rochester Police car, stopped at Rochester road and Romeo street for a traffic light, was struck from behind by a car owned by the Michigan State Highway Department, according to Oakland County sheriff's deputies.

Treated at Avon Center Hospital were Hugh Upton, 76, 319 Drace St., a police dispatcher, and Mat Stockinger Jr., 32, of 46229 Dequindre Rd., Rochester, who was driving the other car.

Treated at Pontiac General Hospital were two officers, William H. Woehl, 41, of 511 Harrison St., and the driver, Robert G. Cannon, 24, of 306 Terry St., both of Rochester.

★ ★ ★

Stockinger told deputies his brakes failed. His auto skidded 72 feet into the police car and pushed it 128 feet into the intersection, police said.

16 Left Fatherless as 2 Die in Explosion

MUSKEGON (UPI) — Sixteen Sixteen children were left fatherless on Christmas Eve when an explosion at a big scrap metal plant killed two workmen today and injured two others.

The explosion, apparently touched off when one of the men lit a match to thaw a frozen lock, killed Woodrow Hill, 40, and Allen Hawkins, 41, both of Muskegon.

Both men had eight children.

Injured were George Griggs, 56, of Ravenna, and Chester Lobdell, 55, of Muskegon. They were reported in serious condition in Hackley Hospital.

Subdivision Names Contest Winners

Winners of awards for outside Christmas home decorations were announced today by the Pioneer Highlands Assn.

Mr. and Mrs. S. Calabrese, 324 Dick St., took first place for the best overall lighting, John Benson, vice president of the association, announced.

Other winners were Mr. and Mrs. Dexter Kennedy, 315 Draper Ave.; Mr. and Mrs. D. Wilson, 341 Dick St.; Mr. and Mrs. M. Calbi, 222 Linden St.; and Mr. and Mrs. John Blizic, 333 Pioneer St.

Man With an Axe Has Poor Christmas Spirit

Unlike George Washington, the person who chopped down a tree yesterday isn't talking.

★ ★ ★

He cut down an 18-foot spruce tree at the Municipal Golf Course, and left with the top, probably for use as a Christmas tree, it was reported to Pontiac police.

★ ★ ★

The tree's value was estimated at $300 by the City Parks & Recreation Dept.

Police Seek Missing Boy of Ill Mother

Local law authorities are searching for a Waterford Township youth in an effort to make tomorrow a happier Christmas for his hospitalized mother.

★ ★ ★

Kenneth R. Tallman, 15, of 3050 McCormick St., is described as about five feet tall, medium build, dark hair, brown eyes and may be wearing a leather motorcycle jacket and dark trousers. He hasn't been heard from since he left home a week ago.

The boy's mother, Mrs. Luella Huff, was taken to Pontiac General Hospital several days ago with pneumonia and, according to relatives, has been asking for her son.

Oakland County sheriff's deputies and Pontiac State Police have asked that anyone knowing the youth's whereabouts to tell him to contact his mother immediately at Pontiac General Hospital or call their local police.

Calhoun County Gets 1st Producing Oil Well

ALBION (AP) — Calhoun county's first producing oil well was brought in yesterday on a farm three miles south of here.

★ ★ ★

Oil men said the strike, on the W. F. Rosenaw farm, may lead to further drilling operations in Calhoun and adjacent counties as a result.

About 100,000 acres is reported under lease for oil explorations.

Coffee Free Tonight

WEATHERFORD, Tex. (AP)—The Weatherford Rescue Squad will set up a highway booth tonight to serve free coffee to motorists. Squad members hope it will help counteract any effects of too much Christmas cheer.

Haste at Lunch Hour Is Almost Disastrous

NORFOLK, Va. (AP) — Two Norfolk policemen who desire to remain anonymous admit this one. Cruising in a police car, they saw a man dash out of a door with money in his hand, run across the street and through a parking lot and duck behind some automobiles. They gave chase and collared him near a restaurant.

"Lemme go," the man said, explaining that he was running because he had only 30 minutes for lunch.

A Quick Response

DROITWICH, England (UPI)—At a carol program last night organist Gordon Banner struck the first chord of "Oh Come, All Ye Faithful," and a big black cat jumped out of the organ.

Of the vegetables and fruits in the U. S. that move to market, 47 per cent of them conveyed by truck.

In Christmas Lighting Contest

Jaycees Name Winners

The Nativity scene displayed at the home of Arthur J. Goyette, 202 W. Rundell St., was the winner of the 1958 Pontiac Area Junior Chamber of Commerce Christmas home lighting contest.

Goyette's display, selected by four judges last night over 24 other entries, will be entered by the Jaycees in a nationwide General Electric Christmas lighting contest. First prize will be $5,000.

★ ★ ★

The West Side winning display in the city was at the home of M. Coleman, 835 Menominee Rd., and James March of 647 E. Tennyson St. was the East Side winner.

All three winners will receive a plaque, and Goyette will be awarded a clock-radio in addition.

Thieves Throw Reckless Binge, Get Rid of Loot

PINE BLUFF, Ark. (AP)—Police here are seeking extravagant thieves who squandered their loot in one reckless binge.

The thieves broke into Lyndell Tiner's stand north of Pine Bluff on U.S. 65 Monday night. They blew their loot away Tuesday.

Deputies found the evidence beside a road south of town: A scorched area 15 feet square and various litter—all that remained of $400 worth of firecrackers.

Burglars Loot Safe of Ice, Fuel Firm

Thieves broke into the Detroit City Ice & Fuel Co., 183 N. Cass Ave., and took $800 in cash from an office safe, it was reported to police yesterday.

The burglars entered the building by removing a panel from the boiler room door, and tore a hole through the wall to get into the rear office.

Also taken was a collection of old coins valued at $100 and two cigarette lighters. All the desks were ransacked.

Car Output for Week to Total 106,721 Units

DETROIT (AP) — Passenger car production in U. S. factories this week will total 106,721 units compared with last week's 135,961, Automotive News said today. In the comparable 1957 week 79,945 cars were built.

The trade paper estimates December output at 594,000 cars, about 6,000 units short of the original goal.

This week's truck assemblies will total 14,637 compared with last week's 23,395. In the comparable 1957 week, 12,307 trucks were built.

Automotive News says Canadian factories are expected to build 5,610 cars and 885 trucks this week, compared with 7,681 cars and 1,356 trucks. In the week ended Dec. 28 last year, dominion factories built 3,912 cars and trucks.

best wishes to all of our friends for a cheerful holiday season and a New Year filled with happiness and success



Connolly's JEWELERS
16 W. HURON STREET
FE 2-0294

TRANS-AUDIO
Hearing Aid Sales and Service
Complete Selection
MIDTOWN SHOP
1011½ N. Saginaw, Above Jacobsen's Flowers FE 4-0339



For kind thoughts—for loyal support—for hearty cooperation—for all of the courtesies extended us during the past year, we thank you sincerely. May your Christmas be joyful and your New Year prosperous.

FRED W. MOOTE
ELECTRICAL SERVICE



Unto Them an Angel Appeared Saying, He is Born... The Prince of Peace!

ROTH LUMBER CO.
3360 W. HURON FE 5-6910



Leonard's Guarantee:

My Pledge to My Customers--

My primary aim is to grant savings to the cash buyer, but never to relinquish quality. Every customer is assured of savings on all name brand merchandise. My policy is to afford savings on 365 days a year, not just by special purchase or for special sales.

signed George W. Agree

LEONARD'S
20 N. Perry Downtown Pontiac

FEDERAL'S
OPEN EVERY NIGHT TO 9 Mon. through Sat.

NOW IS THE TIME TO SAVE
CLEARANCE!
APPLIANCES and TV



Odd lots! Floor samples! Few-of-a-kinds, some new and demonstrators, all guaranteed and delivered, so hurry in and save!

BIG SELECTIONS!
- Automatic washers
- Dryers
- Refrigerators
- Gas ranges
- Electric ranges
- Radios
- TV's
- Hi-Fi's
- Stereos
- Vacuums
- Dishwashers

NO MONEY DOWN

FAMOUS BRANDS!
- Admiral
- Philco
- Hoover
- General Electric
- Motorola
- RCA Whirlpool
- RCA Victor
- Norge
- Kelvinator
- Tappan
- Westinghouse
- Hotpoint
- Lewyt
- Olympic
- Webcor

FEDERAL DEPT. STORES

Arlene Francis Has Gift Buying Blues

By PHYLLIS BATTELLE

NEW YORK — "It is indeed a problem," said Arlene Francis, leering cheerfully at her Christmas tree, "picking out presents for husbands of long standing.

"Take mine," she said. "Though not literally.

"Our son will be 12 years old on the 28th of January. That means we will have been married 12 years and nine months.

"In that time, my husband has become elegant. They call him 'Silk.' He has everything.

"To add to the problem, I've been in radio and television so long that I'm used to buying everything wholesale. It burns me even to buy a steak retail. You know how it is. An industry disease.

"Martin (Gabel) does not approve of this anymore. He says, 'If, my dear, you are going to give me a present please do not send for a jewelry merchant from the wholesale district. Why don't just you go down to Cartier's B & G' —we call it Cartier's Bar & Grille —and pick up a little bauble?'

"This hurts me. I like bargains. It's compulsive. Doesn't every woman?"

★ ★ ★

As Miss Francis, whose line is charm and energy, looked a trifle down in the mouth, we ventured the suggestion that she should encourage "Silk" to collect something. Makes a shopping job easier.

"Os, he does," she said brightly. "He collects gold. I can never buy him anything platinum. He says people might think it's just silver."

Arlene and Martin's son, Peter, is another difficult man to buy for. He is the familiar male type who won't offer suggestions—

★ ★ ★

"His exact quote," his mother quoted, "was: 'Mom, I'd rather hate what you give me and not know what it is, than love it and not be surprised.'

"What do you do?"

Well, what she does, Miss Francis went on, is spends weeks shopping, and hours wrapping and last minutes hoping she's done the right thing. And then she says, as she sprawls inert beside the Christmas tree:

"The men in your life take time. They take patience. They deserve the fanciest wrappings, even if they rip 'em off without looking. They are worth the trouble and the luxury tax."

They're bigger than bargains.

When she is not Christmas shoping, Arlene Francis is the busiest actress in New York. She is leading lady in the Broadway hit, "Once More With Feeling"; has a radio show, "Family Living"; panels on "What's My Line"; does frequent guest TV spots, and is active in several charities. She runs an apartment in Manhattan and a house in Mt. Kisco, N.Y. With it all, she maintains a summer-autumn personality —warm and snappy.

If she were to appear as mystery guest on "What's My Line?," her occupation would have to be summed up as "dynamo." She says she picked up her energy while trying to keep up with her producer-director-actor husband.

He, in turn, picked up in Arlene the piece de resistance of his gold collection.

275 Go Free as Yuletide Prison Gift

LANSING (AP) — A group of 275 Michigan prison inmates have received their most treasured gift of all this Christmas week:

They were paroled ahead of schedule to allow them to spend the holidays with their families ment's policy which permits the pre-Christmas release of inmates ordinarily due to be paroled between Dec. 25 and Jan. 6.

The usual parole stipulation applies to those released early: they must have a home and a William F. Eardley, the corrections department's parole chief, said the 275 figure set an all-time high for Christmas pa-

Appeal UAW Charge Against Ex-Cell-O

DETROIT (AP) — The United Auto Workers union is appealing the rejection of its unfair labor practices charge against the struck Ex-Cello-O Corp.

A regional examiner for the National Labor Relations Board (NLRB) refused last week to issue a complaint against Ex-Cello-O, rejecting the union's grounds that the company refused to bargain on a national contract.

★ ★ ★

A weeks-long strike of 3,500 employes in Ex-Cell-O's six Michigan and Ohio plants is basically over the form of contract. The union wants continuance of a national contract, Ex-Cell-O insists on separate plant contracts.

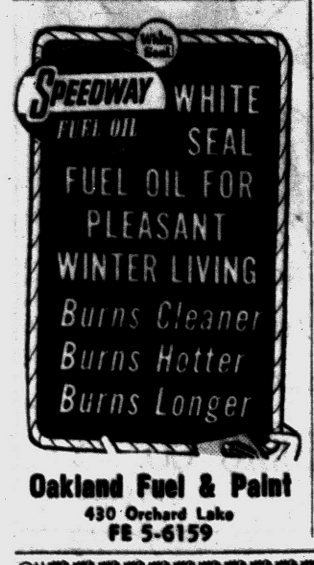

Oakland Fuel & Paint
430 Orchard Lake
FE 5-6159


Merry Christmas
Nu-Brite Plating Co.
Nu-Brite Mfg. Co.
24 Chase St. FE 5-3484

GOOD WISHES FOR HAPPINESS AT CHRISTMAS
Sallan
88 NORTH SAGINAW ST.

a Very Merry Christmas!



Just as Santa's smiling face brings happiness to the young and young-in-heart, so our sincere wishes reflect our thanks to you...for your friendship and good will. 'Midst the many greetings that will come your way, we wish to include ours for a joyous holiday, ever-blessed with joy and happiness

Mr. and Mrs. Edwin Adler and Everyone at All Three Big Food Town Markets Extend Sincerest Yuletide Greetings to All!

FOOD TOWN

2135 Dixie Highway at Telegraph Rd.
Open Weekdays 9:00 A. M. to 9:00 P. M.
Open Saturdays 8:00 A. M. to 9:00 P. M.
CLOSED SUNDAY

7580 Highland Rd. (M-59) at Williams Lake Rd.
Open Weekdays 9:00 A. M. to 9:00 P. M.
CLOSED SUNDAY
Always Plenty of Free Parking at All Food Town Markets

1200 Baldwin Ave. at Columbia
Open Weekdays 9:00 A. M. to 9:00 P. M.
OPEN SUNDAY 9 A. M. to 6 P. M.

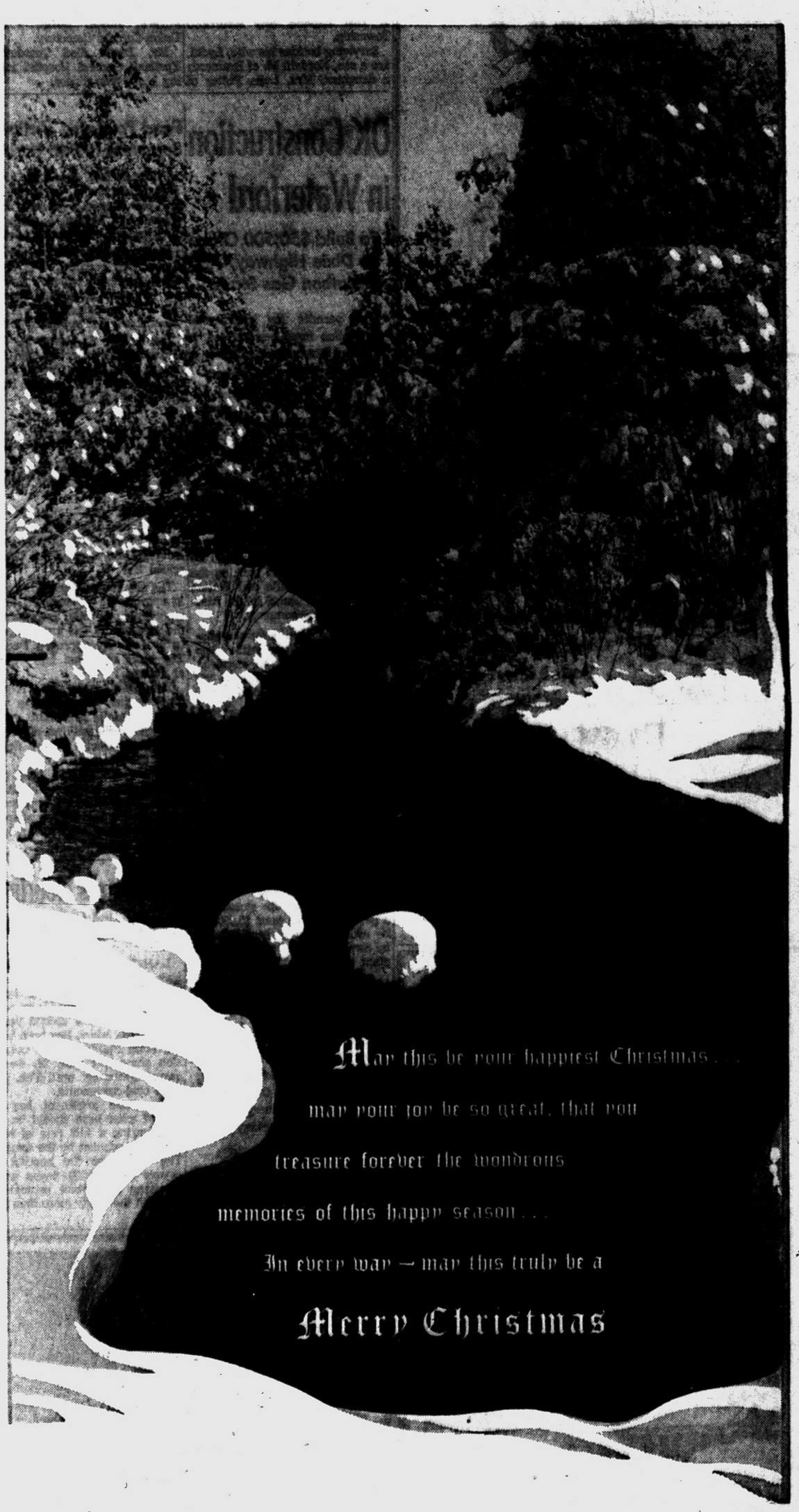

Member F.D.I.C.

Community National Bank OF PONTIAC

Branches at W. Huron at Tilden . . . N. Perry at Glenwood . . . Keego Harbor . . . Walled Lake . . . Union Lake . . . Lake Orion . . . Milford . . . Waterford . . . Bloomfield Hills

Venetian blinds don't need dusting if they're too slippery to catch dust. And that's just what some new ones are. They are coated with a transparent colloidal silica that makes dust slide right off.



Metro Furniture Company
25 S Saginaw St.



ROSENBERGER'S WALLPAPER CO.
34 S. Saginaw
FE 2-7001



Our Christmas Wishes

Like the star that guided the shepherds and wise men, may the love and glittering light of the Season make this Christmas your happiest!

Har Trom HI-WAY FURNITURE MART
1532 WOODWARD AVE., BIRMINGHAM MICH.
4 BLOCKS N. OF 14 MI. RD. ..... Midwest 4-1410

Deaths in Pontiac and Nearby Areas

MRS. IDA M. BEATTIE

Mrs. Ida May Beattie, 83, of 5955 Andersonville Rd., Waterford Township, died this morning at her home. She had been ill two weeks.

Mrs. Beattie was a member of the Sashabaw Presbyterian Church, the Waterford Women's Club and Franklin Cemetery Assn.

Surviving are a daughter, Mrs. Jessie Lamberton of Waterford; two sons, John W. of Columbinville and Robert C. of Drayton Plains; 11 grandchildren; 16 great-grandchildren; and a sister, Mrs. Sadie Strong of Pontiac.

Service will be at 2 p.m. Saturday from the Coats Funeral Home, Drayton Plains, with burial following in the Franklin Cemetery Franklin.

AKSEL N. JOHNSON

Aksel N. Johnson, 67, of Brainerd, Minn., died unexpectedly yesterday in Pontiac General Hospital. He had been ill several weeks.

Mr. Johnson was visiting at the home of his nephew, Euclid Plante of 1150 LaSalle St., Waterford Township.

Surviving besides his wife, Lydia, are a son, Nordahl M. of Brainerd; a daughter, Mrs. Laila Potter of Brainerd; and two brothers.

Mr. Johnson's body was taken from the Pursley Funeral Home to the Halverson Funeral Home in Brainerd where service will be held at 2 p.m. Saturday in the Bethlehem Lutheran Church.

MRS. RAYMOND KELLEY

Mrs. Raymond (Gertrude) Kelley, 57, of 14 Collingwood Ave., died of a stroke early this morning in St. Joseph Mercy Hospital.

She was a member of Central Methodist Church.

Surviving are her husband; a son, Kenneth W. of Detroit; two daughters, Mrs. Olive Harrington of Drayton Plains and Mrs. George Arsh of Davis; and a brother, William Switzenberg of Pontiac.

Service will be at 1:30 p.m. Saturday from the Huntoon Funeral Home with burial in Oakland Hills Cemetery.

CHESTER R. DAVIS

TROY—Service for Chester R. Davis, 58, of 5880 Hilmore St., was held at 10 a.m. today at the Price Funeral Home. Burial was in Union Cornens Cemetery.

Mr. Davis died Tuesday at Ypsilanti General Hospital following a one-year illness.

He was a truck driver for the Koenig Coal Co. of Detroit.

Surviving are three daughters, Mrs. William (Nadine) Richardson, of Royal Oak; Mrs. Romolo (Nancy) Renzi of St. Clair Shores and Mrs. Charles (Mary Lou) Greenwood of Madison Heights; a brother and a sister and four grandchildren.

MRS. BERNARD SMITH

HADLEY—Service for Mrs. Bernard (Rosa H.) Smith, 74, of 4789 Fox Lake Rd., will be held at 2 p.m. Friday at the Christ Lutheran Church. Burial will be in Christ Lutheran Cemetery.

The body will be at the C. F. Sherman Funeral Home, Ortonville, until noon Friday.

Mrs. Smith died Monday at Goodrich Hospital following a one-week illness.

She was a member of Christ Lutheran Church, Hadley.

Surviving are her husband, Bernard; two sons, Ralph of Ortonville and Dick, at home; a daughter, Mrs. Freda Peterson of New Jersey; two brothers, Robert and Walter Eick, both of Hadley; a sister, Mrs. Augusta Nicklas of Davison and five grandchildren.

Hits Dems on State Tax Issue

LANSING (AP) — A Republican spokesman used the folksy approach today to dig the needle into the Democratic administration about the State's financial position.

The GOP leader reached the conclusion that Democrats are driving the state to a personal income tax.

House speaker George M. Van Peursem (R-Zeeland), in his weekly newsletter, told of a friend who claimed he was confused by various newspaper reports on the situation.

Van Peursem said his confused friend read one group of stories relating that the state would be more than 100 million dollars in the red, bills were going unpaid and money was being withheld from the universities.

Elsewhere, he noted stories on an $8,500,000 civil service pay raise, talk of a special session to raise legislative salaries and purchase of a new limousine for the Governor.

★ ★ ★

"Now look, George," Van Peursem quoted his friend as saying, "All this just doesn't make sense. The State is broke, but they're going to spend more."

Van Peursem had his own explanation of the paradox for his friend and the public.

He said the Republican-controlled Legislature had been trying to tell the Governor and the Controller about the situation for months "but apparently they didn't want to believe us."

"In the past 10 years," Van Peursem said, "we have provided millions and millions of dollars in additional taxes for State expenditures—but every year all the money is spent and the Governor keeps telling us that we must spend more for all services.

"I can only draw one conclusion," Van Peursem said. "The spending policies of the present administration are driving this State to a personal income tax."



TO OUR MANY GOOD FRIENDS
AND LOYAL CUSTOMERS!

CALBI MUSIC CO.
119 N. SAGINAW FE 5-8222



OUR BRIGHTEST WISHES WE SEND TO YOU!

The Business Institute
7 West Lawrence Street, Pontiac FE 2-3551

OK Construction in Waterford

To Build $50,500 Office on Dixie Highway, Also Marathon Gas Station

Four permits for commercial construction have been issued in Waterford Township, according to Building Inspector Carl Walton.

Pontiac engineers Johnson & Anderson were issued a permit to build a $50,500 bi-level office building on the west side of Dixie Highway between Silver Lake and Telegraph roads.

The firm plans to construct a cement, brick and wood building on two lots with 250 feet of highway frontage.

★ ★ ★

A building permit for a $30,000 gasoline station to be built on the corner of Clintonville and Walton boulevard was issued to the Marathon Gasoline company.

All debris from a former gasoline station, along with other old buildings, will be removed before any work begins on the new station, Walton said.

The station, set back some 42 feet from Walton, will be constructed of cement block and have a low-pitched roof.

★ ★ ★

One of two large additions to commercial buildings has been scheduled for construction by Lloyd E. Smith Homes, Inc. The firm has taken out a permit to build a $9,000 addition to its present office building on Elizabeth Lake road near Josephine street.

Another building for storage and a garage, costing some $5,000, will be added to the present structure by owners of the Redi-Mix cement plant at 6127 Highland Rd.

Deaths Elsewhere

DETROIT (AP) — Frank W. Albro, 59, of Flint, a master mechanic for the Buick Division of General Motors Corp., and the developer of automatic machinery used by the division, died Tuesday in Henry Ford Hospital.

Wall Street broker Jerry Richards says the first thing he ever sold was the first advertisement to appear in New York taxi cabs.

Food Poisoning Victim Succumbs in Port Huron

PORT HURON (AP) — Alfred Ems, 70, of Marysville, stricken with food poisoning at a business firm's anniversary banquet a week ago, died yesterday of complications.

Ems was one of more than 100 guests who became ill after the 50th anniversary banquet of Atcheson Industries Corp. last Tuesday. He was a retired employe. He was the only one to be hospitalized.

Dr. Robert E. Rowe, St. Clair County health director, said samples of turkey served at the dinner are being tested at the State Health Department in Lansing.

Fire Safeguards Set for Detroit Schools

DETROIT (AP) — Stiff fire-prevention safeguards are to be required at all of Detroit's 597 school buildings as a result of the Chicago school fire.

The city council agreed last night to approve an amendment to the city building code incorporating the safeguards. The amendment is to be formally approved Dec. 30. The costs may run into millions of dollars.

The new code will require, among other precautions, a complete automatic fire alarm system at each school with an alarm box connected directly to fire department headquarters.

All the 353 schools built prior to 1936 must install sprinkler systems. All of modern construction must install sprinkler systems in boiler rooms, storage rooms, kitchens and shops.

Consumers Hearings Recessed to February

LANSING (AP) — Marathon hearings on a Consumers Power Co. request for a $15,300,000 annual electric rate increase are scheduled to go into a second year.

The case, which has been before the State Public Service Commission since last Jan. 28, was recessed yesterday until Feb. 3 for final oral arguments.

The main argument has concerned what base should be used for figuring a fair rate of return on the investment by the company. The record on the hearing now covers some 3,500 pages and a company accountant estimated it has cost the utility more than $365,000.

U.S. Signs Up to Sell Wheat to Egyptians

CAIRO (AP)—The United States today agreed to sell the United Arab Republic nearly 25 million dollars worth of wheat for Egyptian pounds.

U.S. Ambassador Raymond Hare signed the agreement with Abdel Moneim Kaissuny, minister of economy.

Despite many Egyptian applications, this is the first wheat sale since early 1956.

The American refusal to sell wheat to Egypt has been one of the main bones of contention between Washington and Cairo since the 1956 Suez war.

State Board Okays Novi School Loan

NOVI — The State Municipal Finance Commission has approved the borrowing of $225,000 for the Novi Community School District.

The board approved the general obligation bonds for new school construction yesterday.

Dr. William Medlyn, superintendent, reported today that this money is a portion of the $825,000 bond issue approved by the voters in 1957 for a new school and future site purchase and developments.

The district had received the first portion, $600,000, previously and has built an elementary school.

Lake Yields Muskets

LAKE GEORGE, N. Y. (UPI)—Local skin divers have recovered four British flintlock muskets from 140 feet below the surface of Lake George. The muskets were believed to have been carried by British troops who sailed the length of the lake 200 years ago to attack the French fort at Ticonderoga.



Our Christmas Wishes

Like the star that guided the shepherds and wise men, may the love and glittering light of the Season make this Christmas your happiest!

Har Trom HI-WAY FURNITURE MART
1532 WOODWARD AVE., BIRMINGHAM MICH.
4 BLOCKS N. OF 14 MI. RD. ..... Midwest 4-1410



TO OUR FRIENDS
May your Christmas be merry, gay, and bright as the twinkling baubles that bedeck your tree!

Poole LUMBER CO.
HARDWARE • COAL • BUILDING SUPPLIES
151 OAKLAND FE 4-1594
and in the
MIRACLE MILE SHOPPING CENTER



Amid the gay greetings
and packages, too,
We send our best wishes
For Christmas to you!

BIG BEAR CONSTRUCTION CO. ON THE LEVEL
92 W. Huron FE 8-6533

We wish you, with
this little rhyme,
A gay and carefree
Christmas time!

Kirby's FAMILY SHOE STORE
MIRACLE MILE SHOPPING CENTER

Yes, Virginia, There Is a Santa Claus

NEW YORK (AP)—Francis P. Church obviously was annoyed when given the assignment. It was clear that hardly anything could have been less to his liking.

"He bristled and pooh-poohed at the subject," his employer later recalled.

Finally, however, Church went to his desk—"with an air of resignation"—and set to work.

★ ★ ★

Church was an editorial writer for the New York Sun, since merged with the New York World-Telegram and Sun. It was in September 1897.

Even though Christmas still was a considerable time away, a little girl of 8 had been thinking about it. And her thoughts were such as those children of 8 sometimes have. A great big question had popped into her mind.

She put the question to her father who suggested she write the Sun. It was her letter that was handed to Francis Pharcellus Church with the request that he prepare a reply.

Church pondered the matter, then began to write.

★ ★ ★

How well he wrote he perhaps did not realize at the time—but in the years before his death in 1906 he came to know full well, indeed.

"In a short time he had produced the article which has probaly been reprinted . . . as the classic expression of Christmas sentiment . . . more millions of times than any other newspaper article ever written by any newspaper writer in any language," the Sun said many years afterward.

The girl to whom he addressed his message still is living. She now is Mrs. Laura Virginia Douglas, a New York school principal and a widow with children and grandchildren of her own. She is 69.

When she read Church's famous reply, she understood only one sentence of it. But that was enough.

Every Christmas, Church's editorial has been reprinted here. This year, however, will be the exception. The World-Telegram and Sun, like other major New York newspapers, is shut down by a strike.

★ ★ ★

But by courtesy of the newspaper, the editorial is published again here:

Is there a Santa Claus?

We take pleasure in answering at once and thus prominently the communication below, expressing at the same time our great gratification that its faithful author is numbered among the friends of the Sun:

"Dear Editor:

I am 8 years old.

Some of my little friends say there is no Santa Claus.

Papa says 'If you see it in the Sun it's so.'

Please tell me the truth, is there a Santa Claus?

Virginia O'Halon,
115 West 95th Street."

★ ★ ★

Virginia, your little friends are wrong. They have been affected by the skepticism of a skeptical age. They do not believe except they see. They think that nothing can be which is not comprehensible by their little minds. All minds, Virginia, whether they be men's or children's, are little. In this great universe of ours man is a mere insect, an ant, in his intellect, as compared with the boundless world about him, as measured by the intelligence capable of grasping the whole of truth and knowledge.

★ ★ ★

Yes, Virginia, there is a Santa Claus. He exists as certainly as love and generosity and devotion exist, and you know that they abound and give to your life its highest beauty and joy. Alas: how dreary would be the world if there were no Santa Claus: it would be as dreary as if there were no Virginias. There would be no childlike faith then, no poetry, no romance to make tolerable this existence. We should have no enjoyment, except in sense and sight. The eternal light with which childhood fills the world would be extinguished.

Not believe in Santa Claus! You might as well not believe in fairies! You might get your papa to hire men to watch in all the chimneys on Christmas Eve to catch Santa Claus, but even if they did not see Santa Claus coming down, what would that prove?

Nobody sees Santa Claus, but that is no sign that there is no Santa Claus. The most real things in the world are those that neither children nor men can see. Did you ever see fairies dancing on the lawn? Of course not, but that's no proof that they are not there. Nobody can conceive or imagine all the wonders there are unseen and unseeable in the world.

You tear apart the baby's rattle and see what makes the noise inside, but there is a veil covering the unseen world which not the strongest men that ever lived, could tear apart. Only faith, fancy, poetry, love, romance, can push aside that curtain and view and picture the supernatural beauty and glory beyond. Is it all real? Ah, Virginia, in all this world there is nothing else real and abiding.

★ ★ ★

No Santa Claus! Thank God he lives, and he lives forever. A thousand years from now, Virginia, nay, ten times ten thousand years from now, he will continue to make glad the heart of childhood.

Groundwork Laid for Reverses Next Year

Farmers Boosted Income 20 Per Cent in 1958

By OVID MARTIN
AP Farm Writer

WASHINGTON (AP)—Farmers produced a record-breaking volume of commodities in 1958 to help boost their income 20 per cent over the previous year's relatively low level.

But in doing so they laid the groundwork for a possible reversal in their returns in 1959.

Long a plague of producers, surpluses of some products climbed to new peaks to foreshadow possible lower prices during the new year.

In a remarkable display of agriculture's technological advance, crop production climbed 11 per cent above the previous record set in 1948 and matched in 1956 and 1957. This was accomlished on an acreage reduced rather sharply by federal planting controls and a soil bank land retirement program.

The year also brought expansions in livestock production — expansions that may have set the stage for later oversupplies and distress prices.

With agriculture far from stability, it was not surprising that controversies continued over government farm policies. As was the case in other recent years, the Eisenhower administration's Secretary of Agriculture — Ezra Taft Benson — was the center of this fight.

Realized net income of farmers—the amount left after production costs—was officially estimated at around 13 billion dollars for the year. This compared with $10,800,000,000 in 1957.

The increase reflected substantially higher cash receipts from marketings, a slight rise in government payments and some further increase in the rental value of farm dwellings. The higher cash receipts were the products of larger marketings and higher prices.

But Agriculture Department economists predict farm income will dip 5 to 10 per cent in 1959. They expect farm prices as a whole to decline. Government payments will be smaller. Farm production costs are expected to continue a long upturn that will eat deeper into receipts.

On the other hand, the upward trend in income of farm people from non-farm sources, interrupted by the 1958 recession, will likely be resumed in 1959.

★ ★ ★

The year 1958 saw the Republican Adminstration and the Democrat-controlled Congress battle over new farm legislation. This conflict brought about a veto of one bill by President Eisenhower. Later there was agreement on a measure touching, however, only limited areas.

The major issue was an administration drive to pull government further out of the field of controlling farm production and fixing farm prices. Many farm-belt Congressmen of both parties opposed this move. The controversy undoubtedly played a role in the congressional election gains of the Democrats.

This issue of the government's role in agriculture continued to split farmers' own organizations. The American Farm Bureau Federation pressed for less government and more freedom for farmers. But the National Grange sought producer-managed control programs. The National Farmers' Union continued to call for more government help for producers rather than less.

★ ★ ★

The surplus problem being what it is, agriculture continued to move large volumes into export markets, much of it subsidized.

No letup in the government-guided and assisted foreign sales programs appeared likely for several years to come. But these programs continued to cloud relations with some other agricultural exporting countries. These regarded the U.S. sales as dumping measures that hurt their own markets and prices.

Sarah Churchill OK After Stage Accident

LONDON (UPI)—Actress Sarah Churchill narrowly escaped injury last night when an 18-feet high piece of scenery fell on her four minutes before the final curtain of "Peter Pan."

John Justin, who played Captain Hook to Miss Churchill's Peter at the Scala Theater, said "the climax was ruined by the mishap that marred her London stage comeback after nine years."

Miss Churchill, 44-year-old daughter of Sir Winston, was saved by a wire which was attached to her and broke the fall of the wood and canvas backdrop.

Americans Puff Away to Set Cigarette Record

By NOEL YANCEY

RALEIGH, N. C. (AP) — Despite continued warnings from medical authorities that cigarettes are a health hazard, more Americans apparently are smoking more cigarettes than ever before.

This is indicated by word from the U. S. Department of Agriculture which estimated that domestic consumption of cigarettes reached an all-time record 424 billion in 1958 — as compared with 409.4 billion last year.

Total output of U. S. cigarette factories, which included exports and cigarettes sent to U. S. forces overseas in addition to the domestic sales, reached a record 457 billion compared with 442.4 billion last year.

Harry M. Wooten, tobacco industry consultant, said all of the big-five tobacco companies probably rolled up record breaking earnings for the year.

A survey of the tobacco industry at the end of 1958 also showed:

1. The trend toward filter tip cigarettes continued and they accounted for about half of the nation's total consumption. Ironically, indications are that many smokers, who switched to filters because of the health scare, are consuming more cigarettes per day than when they smoked regulars.

★ ★ ★

2. Output of smoking tobacco showed an increase for the first time in nine years, reaching approximately 77 million pounds, a gain of 6½ million over 1957. The Department of Agriculture figured this resulted partly from an increase in "roll your own" cigarettes in recession hit areas and in states where tobacco taxes have been increased. It figured that the cigarette vs. health talk also had resulted in some increase in pipe smoking.

SAM BENSON
and all the folks at 37 North Saginaw Street . . . Extend Sincere . . .



Season's Greetings
to Everyone!

Playing Santa Claus was fun and I'll be here to save you more every day!

Half the Fun of CHRISTMAS Is Extending GREETINGS to All We Serve!

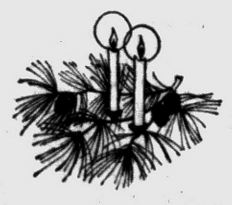

MICHIGAN CREDIT COUNSELLORS
716 Pontiac State Bank Bldg. FE 8-0456



GREETINGS TO ALL OUR FRIENDS
KUHN
Auto Wash
and Employees
West Huron St.

LOU-MOR
JEWELERS
MIRACLE MILE
IN BAZAAR AREA

For Office Supplies See
BACKENSTOSE BOOK STORE
15-17 E. Lawrence St.

UNITED
SHIRT
Distributors
Downtown and at Tel-Huron



Our best wishes to one and all for a very merry Christmas!

At this joyful Christmas time
may we pause to express our
most sincere wish that everyone at
your house enjoy the happiest
Christmas and may the New Year
bring pleasures untold to you and yours.

Serving you during the past years
has been a source of real pleasure and
in 1959 we again will maintain Ward's
policy of enriching your home with
finer quality furniture at lowest prices.
and a credit plan to suit your budget.

WARD'S
HOME OUTFITTING COMPANY
48 South Saginaw Street



We'd like to gaily-bedeck your Christmas tree with ornaments of Health, Wealth, and Laughter!

CLOONAN'S
"Where Quality Counts"
72 N. Saginaw FE 2-0161



The True Christmas Message

on the Holy Night long ago,
the Shepherds harkened
the blessed promise of
Peace on Earth, Good Will
to All Men



PONTIAC Federal SAVINGS

761 W. Huron
407 Main St., Rochester 16 E. Lawrence St., Pontiac
4416 Dixie Highway in Drayton Plains

OFFICERS and DIRECTORS
R. C. CUMMINGS, President
M. A. BENSON, Vice-President
JAMES CLARKSON, Executive Vice-President and Secretary
E. W. JOHNSON, Treasurer
VERN McMASTER, Assistant Treasurer
C. BYRON KINNEY, Attorney

BOARD of DIRECTORS
HON. CLARK J. ADAMS
MAHLON A. BENSON
CONRAD N. CHURCH
JAMES CLARKSON
LOUIS H. COLE
R. CLARE CUMMINGS
JOHN Q. WADDELL
CHAUNCEY M. HUTCHINS

HONORARY DIRECTOR
CHAUNCEY M. HUTCHINS

AUDITORS
JENKINS and ESHMANN

Merry Christmas



NATURAL HEALTH FOODS

8 Mt. Clemens St.
(Formerly 58 Wayne)
FE 4-4601

Store Helps Out Girl Who Stole Doll for Present

CINCINNATI (AP) — A Cincinnati detective and a downtown department store made Christmas dreams come true for a sobbing 13-year-old, caught stealing a doll for one of her homeless five sisters and brothers.

Detective Paul Steuer, on a special shoplifting detail, saw the girl take the doll.

Then Steuer found that the family's home burned in October; they have been living with the Salvation Army since; her father is ill and can't work.

The store arranged to let the girl pick out an assortment of toys and gifts for her family.

Injured Woman Taken Off Island by Helicopter

MACKINAC ISLAND (AP) — A Coast Guard helicopter removed an elderly, injured woman from ice-bound Mackinac Island yesterday.

Mrs. James Doud, 78, who had broken her hip in an accident, was taken by helicopter and ambulance to a hospital at Petoskey. First the helicopter took her to Harbor Springs. A waiting ambulance then took her to Petoskey.

The Green Empress

(Copyright 1958)

. . . by Elizabeth Cadell

THE STORY: Angus Graham, invalided out of the Navy, is amused at being hired by Sir Claud as a "liaison officer" for the simple job of courier on a superlative luxury bus tour in Europe. He's filling in for his friend Wax Sealing. The passenger list sounds impressive—Lord Lorrimer, father of a Navy friend, with his lovely daughter, Angela Clunes, and his secretary, Lionel Yule, obviously in love with Angela; Mr. Zoler, philanthropist, and his wife; Admiral Peterson and his psychic sister, Mrs. Denby-Warre; the irrepressible young Sir Maurice Tarrant; Stanton Holt, an American, who asks to meet Miss Seton, with the warm, humorous, intelligent eyes. The crossing to France is uneventful. Miss Seton confides to Angus she is half-sister to Rosamund Blake who has just completed a film in Italy and is sailing to South America. She plans to surprise Rosamund by meeting her boat in Lisbon. Ferdy Brewer, the driver, plans to stay close to the Green Empress during the night. In the middle of the night Miss Seton receives a mysterious phone call, with bad news. Ferdy reports there were prowlers, someone tried the garage bolts. Angela tells Angus she has adored him ever since her brother brought him home on a visit, and accuses him of carefully avoiding all naval contacts.

CHAPTER IX

"You can't really know very much about me," Angus pointed out gently.

Angela laughed, and he liked the sound.

★ ★ ★

"No? I know everything about you—up to the time you left the Navy. I know what you've done, where you've been, even what you've said. I know all the times you've kept Oliver out of trouble.

"I know the name of every girl you took out. Oliver used to make a point of telling me. Oh yes . . . I know a great deal about you, and that gives me rather an advantage, since you know a good deal less about me—beyond the fact that I appear over-impulsive.

"All you need to know about me is that I've got a quick temper. Quick, but not bad.

"And I'm said to have a lot of sense, and if only I can make you see sense now, we can . . . Oh, Angus," she begged, "please don't make things too difficult! Try to see this straight. I get on the coach and . . . there you are.

'MADE UP YOUR MIND'

"I get my breath back and then I go and talk to you, and don't find you very friendly. I wait to see if you'll pick it up where I left off—and at lunch, you ignore me.

'I saw that you'd made up your mind that you were gong to keep it absolutely official — courier to passenger. Last night at dinner, I wasn't only depressed about my father.

"I was feeling that it was going to be murder just to sit in the coach seeing you all the time all the way to Lisbon, and . . . and never getting anywhere.

"I know you've never looked seriously at a girl, because Oliver said so. You wouldn't look while you were in the Navy, and later, you took that old, dead stand about having nothing to offer a woman et cetera et cetera.

"And you're still taking it. You've got everything to offer a woman, good health, a splendid body, a fine mind and a clean one, a decent record, a good background . . . yourself.

★ ★ ★

"If you want to take it all to Canada and waste it on some beastly girl you hardly know, then do, I can't stop you. All I can do is try. All I want you to do is remember that I've waited for years hoping that fate would throw us together—and it has.

"And this is the last chance I'll ever have, and I'm going to take it. I have taken it. Are you going to sit and be a beastly courier from now on, or are we going to be friends and try to make up for all the time we've lost? Quick: Yes or no?"

He stared down at her.

"Do you . . . do you know what you're saying?"

Once more she laughed, and in the sound was happiness, and utter trust, and love. He tried to speak, and found that his throat had become too restricted for speech.

He found her hand and held it, and she waited, but no words came from him. Then, to the ecstasy of the onlookers, now swelled to a small crowd, he put his arms round her and bent and laid his lips on hers.

He kept them there for some time. He had intended to put into the kiss the flood of gratitude that filled him, but when their lips touched, he found his clinging.

FORGETS GRATITUDE

Gratitude melted in the warmth and scent of her mouth. When at last he raised his head, it was not gratitude that he felt.

"Angus . . ."

"You're so sweet," he murmured. "You're so sweet. You're as angelic as your name, and as gentle, and as kind. But—".

"You needn't go on."

"Hadn't we"—he smiled with so much love in it that her heart turned over. "Had we better face facts?"

"We've just faced them. We're made for one another and it would be madness not to get together. We've known one another for years and years, and so we needn't dally with the preliminaries."

★ ★ ★

"There are certain things that —" He paused and looked around, taking in the size of the audience. "I suppose," he said slowly, "we've given them a wonderful show?"

He took her hand and led her firmly away.

"Where are you taking me to?"

"Away from the local inhabitants. I want to talk to you."

He said nothing until they were beyond the village, walking down a quiet, leafy lane by a stream. He found a grassy bank and settled her on it and sat by her side.

"Now," he said. 'We'll talk common sense. Are you listening?"

She did not appear to be listening. She had picked several blades of grass and held them bunched in one fist, while with the other hand she drew them out one by one and released them in the wind.

COMMON SENSE LAGS

"He loves me, he loves me not," she murmured. "He didn't, he did, when he kissed me just now. He wouldn't, he would, having found that he wasn't dead, after all. He will, he won't ever dare to look at me again and say that I mean nothing to him. He—"

She was in his arms, and the common sense he meant to bring to bear upon the situation seemed long in making its way to the surface.

But at last he released her, and they looked at one another and laughed — a long, ringing sound in which could be heard her relief and happiness, his helplessness and surrender.

"You're quite hopeless," he told her at last. "How does one knock sense into a woman like you?"

"Common sense? You were going to talk some. Talk some."

He turned to face her.

"Do you know how much money I've got?"

"You've got a job, haven't you?"

★ ★ ★

"A try-out job, at a salary that sounds high in England and goes nowhere on the other side of the Atlantic. In a country I don't know the first thing about."

"And don't want to go to. Then why go?"

"Because I can't brush opportunity aside merely because I happen to love Europe and because I've enjoyed studying its history and languages. It was a nice hobby but I can't indulge it any more.

"Canada—everybody knows it —is the land of opportunity, the land of the future, the land for the young and strong. If I don't want to go out there, there's something wrong with me."

"Why? A lot of us want to stay where we belong—and you were reared under the oak and not under the maple."

"I'm a Scot and I was —"

"Don't split hairs. What's wrong with wanting to stay where you belong?"

"The fact that I can probably make a better living in Canada. But I'm not sure how well I can do the job, and so my assets are —"

IT'S A DEAD IDEA

"There you go again, Angus darling, that's all so dead! In the old days, people used to think along those lines; everything had to be solid, and you didn't take a single step towards matrimony unless you could give your bride all that she'd been wringing out of her father for the past few years. That's dead, that's finished.

"All the couples set out with now is what they've screwed out of their friends in wedding presents, and some furniture they've bought on the never-never.

"They put their sons' names down for Eton and Harrow knowing perfectly well that their only hope of ever paying the fees will be by winning a football pool.

"If you can't bring home enough to clothe me, I'll take a part-time or even a full-time job, like thousands of other wives. That's common sense. Is that what you were going to say?"

"Don't you think a man likes to have something to offer?"

★ ★ ★

"No. Not any more. Because while he's amassing it, the girl's lost all her bloom and is sick and tired of hanging about and losing all the best years. There's nothing irresponsible in marrying without capital.

"Things have moved since those cozy old days. Our grandparents educated their children out of income. Our parents educated us out of a rapidly-dwindling capital.

"We shall educate our children by taking out educational policies when they're born and cashing them when they're in their teens. Kiss me, please."

"You think that when I kiss you, I lose my grip on facts?"

"I don't think. I'm absolutely certain. Kiss me and prove it."

He proved it.

TO BE CONTINUED

Deaths in Motel Laid to Clogged Air Vent

ONEONTA, Ala. (AP) — An odd combination of the weather and an improperly fitted vent probably caused the death of a Michigan couple at a Blountsville, Ala., motel Dec. 15, Circuit Solicitor L. P. Waid said yesterday.

Waid said an intensive investigation into the death of Mr. and Mrs. Richard Munger resulted in the tentative opinion that wind currents at times plugged the outside vent of the gas-heated motel room.

The solicitor said the clogged vent apparently kept poisonous carbon monoxide gas from escaping and forced it back into the room.

Two other persons, also from Michigan, perished in the same motel room last January. They were Mr. and Mrs. Richard Spink of Horton. The Mungers were from Jackson.



AP Wirephoto

FROZEN BEST FRIEND — A soaked and half-frozen dog that broke through thin ice at Falmouth, Mass. was rescued from the numbing waters by firemen William H. Hewins, left, and Lawrence F. Palmer. Hot soup and blankets restored his vigor.

Rescued Man to Miss Christmas at Home

YPSILANTI (AP) — S.Sgt. John M. Cecil, rescued last month from a drifting polar ice floe, had planned to come home for Christmas.

Instead, the Ypsilanti Air Force man will spend Christmas on another cake of ice in the Arctic Ocean near the North Pole.

He and his family will celebrate Christmas, his wedding anniversary and his daughter's birthday at a belated homecoming March 10.

"It's just a great disappointment not to get him home," said Cecil's wife, Rose Marie. "Johnny called me last week and told me he had made another stripe and the Air Force was sending him to another iceberg.

"They had promised to send him home. We even scraped up the money to get him home and got everything ready. It's the first time we've bee nseparated on Christmas."

Cecil was one of 20 men rescued by a transport plane after they were isolated on the perilous ice floe. A storm had cracked their frozen International Geophysical Year station airdrift.

"Only thre of the men didn't get home," said Mrs. Cecil. "Now he'll miss our anniversary and our daughter's birthday, too."

The Cecils had hoped to celebrate their fourth wedding anniversary together Jan. 14. Their daughter, Debra Ann, will be three Feb. 2. Cecil will be home for the first birthday of his son, John Jr., in the spring.

"It was in his orders that if the ice breaks up he's to come home," Mrs. Cecil said. "He went up there to get back quicker.

"Those other men who came home aren't any better than my husband. He works hard and enjoys it. He was a carreer man, but he's not any more."

Mrs. Cecil said she and her husband have agreed that he won't re-enlist at the end of his current tour.

Send Your Traffic Fine in Yule Card This Year

LOUISVILLE, Ky. (AP) — Holiday cheer has spread to motorists tagged for traffic violations.

Officers report they received five fines in the mail enclosed with Christmas greetings.

Of U. S. families with incomes of $7,500 or more per year, more than 70 per cent own their homes.

Greetings

As Christmas arrives upon the scene . . . may it come laden with happiness for everyone!

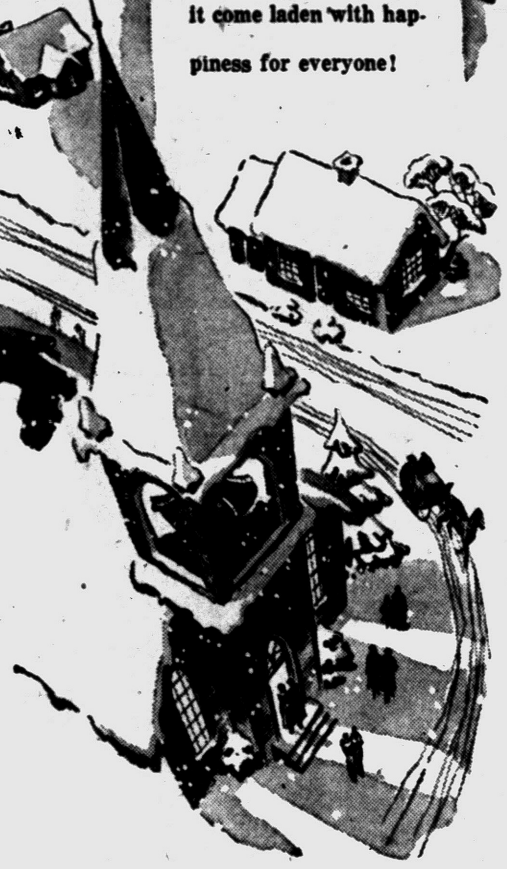

Lion STORE

Happy Holiday



BLAKE RADIO and TV
3149 W. Huron St.

NEW '59 WAGONS
RADIO HEATER $1995.00
BIRMINGHAM RAMBLER
MI 6-3900



Extending to you our warmest and most sincere wishes for THE MERRIEST CHRISTMAS, EVER!

ROBERT HALL Clothiers
200 N. Saginaw St.



Holiday Greetings
KINDY Glasses
DR. SPENCER OATES Optometrist
13 N. Saginaw



BUNDLES OF HOLIDAY CHEER!

G&M Construction Co.
2260 Dixie Hwy., North of Telegraph Rd.
Pontiac FE 2-1211

Our Junior Fire Marshals
are working for a safer Christmas!

It's time for our Junior Fire Marshals' annual "Christmas Tree Project".

In a few days, these youngsters will be tagging Christmas trees with a colorful decoration that tells how to keep the tree from becoming a dangerous fire hazard

In cooperation with the Hartford Fire Insurance Company, we are happy to sponsor *all* Junior Fire Marshal activities throughout the year.

These youngsters are working to make our community a safer place. We're sure you'll give them your full support.

Thatcher, Patterson & Wernet
Pontiac's Oldest Insurance Agency
711 Community National Bank Building
FE 2-9224

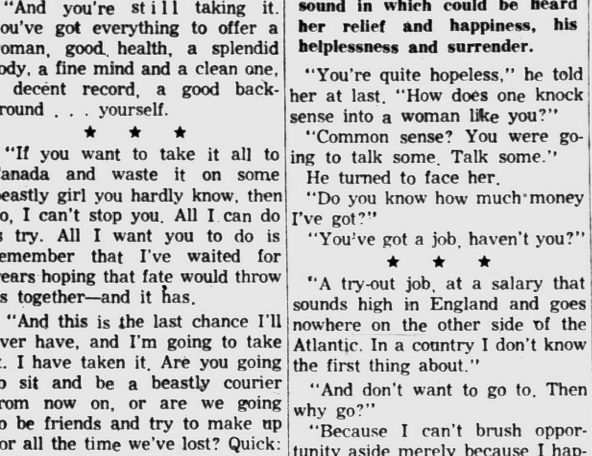

Season's Greetings

and a Happy New Year!

Custom Tailors HARWOOD Custom Clothiers
908 W. Huron at Telegraph, Pontiac FE 2-2300



Aglow with Christmas Cheer

. . . Our fondest wish to our friends for all the radiant joy of a happy holiday.

Pontiac Glass Co.
23 W. Lawrence
Elmer H. Reynolds Gordon E. Reynolds

Earl Offers Apologies for His Flip Response

By EARL WILSON

NEW YORK — There's nobody dumber than a smart Aleck. Hunt-and-pecking at this typewriter one 4 a.m. recently, I got fresh—and now I've got to get on my knees down in the dirt (of which there's plenty around Broadway).



WILSON

A troubled woman had written in asking me why she couldn't get more church news—good news—in the papers. Airily, I replied that do-good news was usually dull, and that Mark Twain had said, "To be good is to be lonesome."

I implored the nice lady to give the hard-hearted editors quotable gags, witticisms, even puns, to advertise righteousness. If she gave them excitement, or a laugh, they would buy it.

I was remembering a couple of church signs. One was: "THIS IS A CH - - CH. WHAT IS MISSING?"

★ ★ ★

I was thinking of the story-telling talent of such clergymen as Bishop Sheen and Norman Vincent Peale. And of how I would enjoy a sermon by State Senator Tennyson Guyer of Findlay, O., merely because he claims that he was pastor of the Celina First Church of God for 10 years, after which one lady worshiper said:

"We never knew what sin was till Guyer came to Celina."

And in the Dallas News recently — on Page One — was a sermon by Dr. John F. Anderson Jr., starting with a story of one 10-year-old boy saying to his buddy:

"I've carried Sally's books four days in a row, have bought her three cokes and two ice cream sodas. Do you think I should kiss her?"

"Nah," replied his pal. "I think you've done enough for her already."

My congregation misunderstood me. They've pelted me with letters. I'm "sacrilegious," "flippant," a tablehopping snooper excited by "the marital escapades of neurotic celebrities."

★ ★ ★

But some letters were quite wonderful.

"Even at Bethlehem, I suspect," wrote Arthur H. Kolsti, minister of the Indianapolis First Congregational Church, "the reporters were busy covering the celebrities crowded into the lounge at the Inn.

"There wasn't much going on in the barn anyway — just another woman having a baby."

Nette L. Adams of Vinite, Okla., warned me, "In the next life, you may be out of a job, because I doubt if there will be a gossip column in the better world ahead."

★ ★ ★

So I bow my bloody brow and say I'm sorry for being snippy. Do I think the nice lady should tell the churches to hire press agents, gag writers and even ad agencies? Why not? Satan's crowd's got 'em.

And if I were a minister stirring up a sermon about indecent dress, I think I might use a line from the late evangelist, Billy Sunday, who merely said, "A decollete gown is a dress that has the lady's collar around her waist."

THE MIDNIGHT EARL . . .

Ava Gardner and **Walter Chiari** had fun here ducking their friends — telling them they were hopping to Hollywood, then staying on to visit other offbeat spots. (Ava was on the phone with a man you may have forgotten was an ex-husband of hers, Mickey Rooney) . . . **Grace Kelly** didn't forget old friends; her shopping and walking companion here was Rita Gam who was also her bridesmaid. It now turns out the **Marilyn Monroe** has had three, not two, miscarriages.

Roxanne Arlen, the Taffy Tuttle-type blonde starlet, believes in fortune tellers. Hers predicted big things—and she got a job on the Jackie Gleason show and a place on a panel show, "Find a Fortune" . . . **Judy Holliday's** around with red-haired jazz musician **Jerry Mulligan** . . .

★ ★ ★

WISH I'D SAID THAT: "A society editor is a person who makes a petunia sound as if it were an orchid."—Bertha Shore.

TODAY'S BEST LAUGH: We heard of a woman who got sore as a boil when her husband, noticing she was grouching and grumping at the kids, told them, "Be quiet, now; your mother has had a tough six hours at the beauty parlor." . . . That's earl, brother.

(Copyright 1958)

JEREMY CHRISTMAS — A Yuletide Story — BY WALT SCOTT



Ice Jam May Give Sailors Yule Liberty

MONTREAL (AP)—Old river hands are predicting that if the weather holds, Christmas Day will see the ice-breakers Ernest LaPointe and N. B. McLean punch their way through a massive ice jam and into Montreal Harboor.

★ ★ ★

But for the 500 deep sea mariners aboard the 14 ocean vessels held in the harbor by the downstream jam, the ice-breakers would be more welcome some other day.

The men on the foreign vessels are thousands of miles from home, but Christmas shore leave in this cosmopolitan metropolis would have compensations. If the ice-breakers arrive, the men will be on duty maneuvering the ships downstream through the channel in the ice.

"We can't afford to sit around," said an officer of one of the freighters. "If the ice-breakers clear a channel, we'll have to sail. We can't risk being frozen in here all winter."

★ ★ ★

But the crews are assured of Christmas dinners aboard ship.

The LaPointe and McLean ground away at the 20-mile jam yesterday, aided by temperatures in the 20s, and are to go at it again today. Forecast high is 15 degrees.

Nancy Williams Under Orders to Get Lot of Rest

LANSING (AP) — Michigan's first lady, Mrs. Nancy Williams, missed the annual executive office Christmas open house yesterday for the first time in 10 years. But, she will participate fully in the family's long accustomed Christmas observance.

★ ★ ★

The Governor explained that his wife is recovering "reasonably well" from a recent illness, but "is under orders to get a lot of rest."

This means she will also be forced to pass up Williams' sixth inaugural reception on New Year's Day.

Williams said the family's holiday celebrated will get under way tonight with a Christmas Eve meal, traditional in the family, starting with lentil soup and a potato salad from a recipe handed down by his maternal grandmother.

Mount Clemens Man Arrested as Deserter

BUFFALO, N.Y. (UPI) — An Air Force deserter whose wife and two children live in Mt. Clemens, Mich., was held here after his arrest at the home of his parents.

The FBI yesterday announced the arrest of Donald Arthur Lyons, 28, a former staff sergeant assigned to Ft. Meyers, in Arlington, Va. He had been missing since Jan. 24, 1957, when he failed to show up for duty at a new assignment at Kelly AFB, Texas.

Lyons, who joined the Air Force in 1947, was a personnel specialist.

Man in Red Flannel Suit Is No Fool

Why Santa Keeps Trap Shut

By JAMES MARLOW
Associated Press News Analyst

Why Santa Claus Keeps His Trap Shut

At Christmas the one who's the shrewdest galoot
Is the elderly gent in the red flannel suit.
Nobody knows what he thinks, where he stands.
He's a good politician. He merely shakes hands.
It's lucky for him, this being so quiet.
If he opened his trap, he'd be starting a riot.

★ ★ ★

He has a white beard, and some deer and a sled
And he scampers around while the kids are in bed.
His mission in life lies in giving for free
The things people want, without charging a fee.
He comes out of nowhere, he's gone in a flash.
Not a peep about politics, sin, sex or cash.

★ ★ ★

Right now if the voters could choose them a man
They liked above any, they'd vote for "Old San."
It's a wonder they would, since, as it was noted,
He's never said anything, never been quoted.
But even his silence is hardly enough
To save him completely from any rebuff.

★ ★ ★

Since he isn't pro-Western, pro-neutral, pro-Red
He's suspected of having a hole in his head.
Some people regard him as just a bit funny
If only because he's not itching for money.
The fact that he's jolly and glad only serves
To irritate some people's sensitive nerves.
Some people, the prudes, don't approve of his giving.
They'd like to know more: how he earns his own living.

★ ★ ★

There's snooping, of course, in the man's private life;
He's always alone; what about his poor wife?
But all this is small stuff, and hardly worth mention
Compared with events if he turned his attention
To politics, labor and foreign affairs.
Then nothing would save him, not even white hairs.
One side or the other would question him fast
On the facts of his life, both the present and past:
To hand out these gifts must mean money to burn.

★ ★ ★

What we'd like to know: did he file a return?
No man could produce all these toys by himself,
These millions of toys, and with more on the shelf.
So what of the workers he had to engage?
How much does he pay them? The minimum wage?
If that's all he pays, he's a fraud and a cheat.
This is the guy who pretends to be sweet.

★ ★ ★

Let's ask him: just how did he cross the frontier
Was his passport in order? Are these his own deer?
And look at his get-up. It makes a man think:
Why all the red clothes if he isn't a pink
And look at his nose—it's no wonder he's frisky:
It's an alcohol lamp he ignited with whisky.
Let's return him at once to the place he came from.
Best thing we can do is get rid of this bum.

Santa's Coming

Well, after receiving the final batch of letters from youngsters in the Pontiac area, Santa is on his way around the world, distributing gifts.

Here are the names of the youngsters who wrote the last letters to Santa this year:

David Brown
Terry McCracken
Cheryl Walls
Martha McCoy
Rebecca McCoy
Larry
Albertine
Gail Young
Katherine Begin
Tommy Begin
Maxie DeLeon
Carol Robertson
Betty Robertson
Nel Bartholomew
Marilyn Helgemo
Larry Helgemo
Karen Helgemo
Paula Helgemo
Dawn Helgemo
Patty Young

Rose Marie Chenhalls
Alice Chenhalls
Sandra Britton
Sheila Carry
Kurtis Miller
Karen Miller
Phyllis Boil
Bobby Boil
Kathy Boil
Diana Boil
Charlotte Boil
Sheila Young
Mark Martin
Louise Martin
Alan
Beverly Lawrence
Linda Lawrence
Johnny Bank
Mary Bank
Julianne Cunro

Stevie Cunro
Gwen Murphy
Kevin Murphy
Lori Murphy
Jerry Murphy
Tom Murphy
Dawson Bell
Jeff Rodeir
Janine Tillson
Johnny
Marshall Bishop
Ann Terry
Terry Bolton
Ralph Bolton
William Bolton
Marleane Bolton
Dennis Bolton
Joan Blaylock
David Stocker
Geraldine Gross

HOW THE WORLD USES ITS MANPOWER

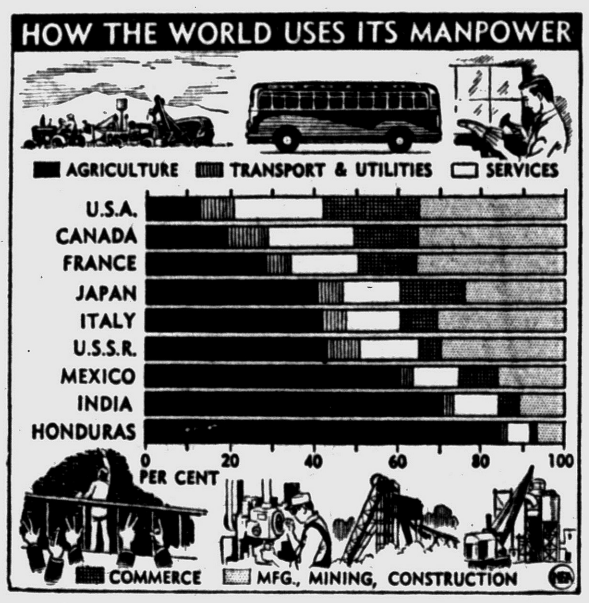

PATTERNS OF POWER — Newschart above shows how various representative nations employ their work forces in different categories. Highly developed nations are contrasted with those still undergoing transformation from an agrarian to an industrial economy. Black bars graphically tell the story of how manpower is released for other jobs as agriculture becomes mechanized and requires fewer and fewer workers. Data from United Nations statistical office.

Dormitory to Be Built

BIG RAPIDS (AP) — Construction will begin this week on a new 150-bed dormitory at Ferris Institute. O. D. Barnes, Inc., of Grand Rapids was awarded the construction contract. The school also announced a $2,000 gift to establish the M. Louis Fishman Memorial Student Loan Fund.

Free Woman on Murder Charge

Decide Plymouth Mother Was Insane When She Killed 6-Month-Old Son

SAN FRANCISCO (AP) — Mrs. Terrence Hitt was released from Agnews State Hospital last night, several hours after a Federal grand jury refused to indict her for smothering her infant son.

Dr. Christian Johnsen said the 27-year-old Plymouth, Mich., woman has recovered from a mental disturbance which led her to kill 6-month-old Brady, March 12 on Okinawa.

The jury, after hearing psychiatric reports, decided Mrs. Hitt was insane at the time of the slaying.

Her husband, an electronic technician working in San Francisco, picked her up at the hospital. Johnsen said they didn't say where they were going.

When Mrs. Hitt was returned to the United States in June, court-appointed psychiatrists said she was unable to cooperate in her own defense. The jury considered these reports in making the decision not to indict.

Lucky Man Gets 26th Christmas in Jailhouse

OTTAWA, Ont. (UPI) — Eric Mullmeyer, 47, will spend his 26th consecutive Christmas in jail tomorrow.

★ ★ ★

Authorities suspect that Mullmeyer, a native of Norway, likes Christmas jail dinners.

When Magistrate Joachim Sauve sentenced him yesterday to one month in jail for waving a stolen hunting knife in a downtown restaurant, Mullmeyer said:

"Thank you, sir. Merry Christmas to you."

Conference Postponed

EAST LANSING (AP) — The U.S. Civil Rights Commission headed by President John A. Hannah of Michigan State University has postponed its southern conference until March 5-6.

Teacher Accepts Post

KALAMAZOO (AP) — Budd J. Norris, a former teacher at Cadillac and Muskegon, has been named assistant director of placement and alumni relations at Western Michigan University.



BAZLEY CASH MARKET
78 N. Saginaw — Open Friday 'til 9 P. M.

GLASSES



COMPLETE Lens—Frames $11.00
Bifocals $3.00 Extra



High in Quality! - Low in Price!
Your Choice of Frames . . . Latest in Styles
SATISFACTION GUARANTEED
● Prescriptions Filled ● Safety Glasses
● RX Sun Glasses ● Repair Service
● Frames Replaced
Come in and Have Your Present Glasses Adjusted — No Charge!
Glasses Adjusted Properly Means Better Vision

Baker Optical Co.
86½ N. Saginaw — Across from Federal's—Above Hale's Shoe Store
FE 8-4331
HOURS 9:30 - 5:30 — FRI. 'til 8:30
(NO APPOINTMENT NECESSARY)
CLOSED WEDNESDAY

FREE FRUIT CAKE With Each $7.50 PURCHASE
YOUR FAVORITE FOODS
More Delicious — More Nutritious
● ALLERGY FOODS ● SUGAR-FREE FOODS
● LOW-CALORIE FOODS ● LOW SODIUM FOODS (Salt Free)
VITAMIN & MINERAL SUPPLEMENTS
Vegetarian Products—Natural Grains & Flours
VITAL HEALTH FOODS
740 W. Huron St. — Opposite the New Post Office — FE 8-1981



Merry Christmas
and
Happy New Year
Pearce Floral Co.
Choice Flowers Since 1890
559 Orchard Lake Ave.



Verkler Dist. Co.
1550 Union Lake Rd., Union Lake Village

Season's Greetings from George's Newport's



Everyone at George's-Newport's Wishes Everyone, Everywhere a Most Happy Christmas Season!

WATCH FRIDAY'S PAPER
YEAR-END SALE
SAVE Up to 50% on Winter and Family Needs

GEORGE'S NEWPORT'S
74 NO. SAGINAW ST.
We Give Holden Red Stamps

Area Churches to Mark Christmas With Special Services

3-Year Hitch on Way Out

WASHINGTON (UPI) — Beginning Jan. 1, the Marine Corps will accept only four-year enlistments and eliminate the three-year hitch now offered to new Leathernecks.



. . . we cannot help but remember the many kind favors we've received from our patrons and our many friends . . . may you all enjoy the best!

Donaldson Lumber
27 Orchard Lake Ave.



CHEERS

A bright Christmas to our many friends!

MODERN SLEEP SHOP
Miracle Mile Shopping Center

Catholic, Protestant Observances Scheduled for Tonight, Tomorrow

Special worship services are planned for tonight and Christmas Day by various churches in the Oakland County area. Midnight Masses will be celebrated at all of the Catholic churches with Masses at Sunday hours on Christmas morning. Services of the other denominations will be as follows:

ROCHESTER

The traditional Children's Christmas Service will be held at Gethsemane Lutheran Church in Brooklands at 7:30 tonight.

A midnight worship service is scheduled to begin at 11 tonight, including the celebration of Holy Communion. It will conclude at 12 midnight.

The Christmas Day service will be in the form of a song service at 10:45 a. m. and will include the celebration of Holy Communion.

There will be two services of worship tonight at St. Paul Methodist Church. The first service is to be at 7 p. m. and is especially for families with young children.

There will be a pageant presented by the third grade church school class, entitled, "Of His Kingdom There Shall Be No End."

The service also will include special music by the Children's Galilean Choir led by Mrs. Alice Trimble. It will conclude with the special "Carrying of the Lights" ceremony by all worshipers.

The traditional Christmas Eve worship will be at 9 p. m. with special music presented by the St. Paul Chancel Choir.

This service also will be concluded by the candlelighting ceremony, "The Carrying of the Lights."

COMMERCE TOWNSHIP

The Commerce Methodist Church will celebrate Christmas Eve with a family service at 7 tonight and a midnight service starting at 11:30 p. m.

The family service will feature the Caroleers Choir singing Christmas carols in a pageant which will end with a candlelighting ceremony.

At the candlelighting, each person will receive a 24-hour candle in a small glass to be lighted during the service.

The midnight service will feature the traditional service of lessons and carols, a service that originated in the English Methodist church. It provides an introduction to the service of Holy Communion which begins at midnight.

WALLED LAKE

The Westminster High School Fellowship will assist in the conducting of a candlelight communion service at 8 this evening in the Crossroads Presbyterian Church. The group will sing under the direction of Mrs. Donald Patterson. The sacrament of Holy Communion will be administered.

The Walled Lake Baptist Church will hold a short candlelight devotional service at 7:30 tonight. The Chapel and Youth choirs will join in singing.

St. Matthew Lutheran Church will conduct a service composed of music, readings and meditations and Communion at 11:30 p. m. The 30-voice choir, will sing "Oh Beautiful Heavenly Light," by Bach, and "Jesu, Joy of Man's Desiring."

Both the junior and senior choirs will sing at the 11 a. m. Communion Service on Christmas Day.

A Christmas Eve candlelight Communion Service will be held at the Walled Lake Methodist Church at 8 tonight. On the altar will be the reproduction of the Nativity scene and a second table for the elements of Communion.

"The reading of the Christmas story and special music will be featured.

ORCHARD LAKE

A Communion Service will be conducted at the Orchard Lake Community Presbyterian Church at 11 tonight.

The Chancel Choir, under the direction of Mrs. Alice Smith, will sing, "We Adore Thee, Oh Savior," and "Salvation Is Created."

St. Mark Lutheran Church on Commerce road will be the scene of the "Christmas Cantata" at 11:15 Christmas morning, being presented by the senior choir.

The children will sing "Seven Joys of Christmas" at the special service at 7 p. m. tonight.

FOUR TOWNS

Four Towns Marantha Baptist Church members will go caroling in the neighborhood this evening, starting at 7 o'clock.

ROMEO

Nursery, kindergarten and primary departments will take part in the children's Christmas Eve service at 7:30 tonight in St. John Lutheran Church.

The First Congregational Church will be the scene of a traditional candlelight service at 11 p.m.

A carol sing at 11 p.m. will precede the 11:30 service tonight at St. Paul's Episcopal Church.

UTICA

A Midnight Mass is scheduled to start at 11:30 tonight at St. Luke Episcopal Church. A Holy Communion service is planned for 10 Christmas morning at the church.

Children's Christmas worship services will be held at 5 and 7 tonight at Trinity Lutheran Church. Regular services on Christmas Day will be at 8, 9:30 and 11 a.m.

FARMINGTON

Prince of Peace Lutheran Church in the Wooddale Elementary School on Peppermill road will hold a special Children's service at 7:30 p.m. At 11:30 p.m. a midnight communion service will begin. There will also be a communion service Christmas Day at 10:30 a.m.

Farmington First Methodist Church, Grand River avenue at Warner Rd., will hold a special family service at 7:30 tonight to be followed by a communion service at 11 p.m. There will be no service on Christmas Day.

Antioch Evangelical Lutheran Church will hold its Christmas Eve service at 8 p.m. in the Dunckel Junior High School on 12-Mile road. The choir will sing special Christmas music. The sermon will be a Christmas message, written by Martin Luther. There will be no service on Christmas Day.

St. John American Lutheran Church, 23225 Gill Rd., will hold Christmas Eve candlelight services at 7 and 11 p.m. with communion at the latter. At 9:30 a.m. tomorrow a special Christmas service will be held.

The Orchard Methodist Church will have a Christmas musical program and candlelight service at 7:30 tonight, featuring the Chancel Choir. No service is planned for Christmas Day. This church meets at the Kenbrook Elementary School on 13-Mile road.

The First Presbyterian Church will hold service at 7 and 8:30 this evening with the Christmas story from Scripture and music by the Junior Choir at 7 p.m.

SOUTHLAND

St. Bartholomew Episcopal Church will hold a Christmas Eve carol service and Holy Communion at 7 p.m.

The Emmanuel Lutheran Church will present a song service at 9 o'clock Christmas morning.

Outdoor Dog Expects Free Ride Upstairs

MEMPHIS, Conn. (UPI)—"Chic" is a big shepherd dog who is used to the outdoors, so when his owners boarded him out with their daughter, Mrs. R. D. Hackman, he didn't think much of the three flights of stairs to her apartment.

In fact, "Chic" refused to climb the steps, and Mrs. Hackman had to carry him up several times a day.

GM Contracts Under Scrutiny

Legislator Says Deals Could Be Illegal and U.S. Showing Laxity

NEW ORLEANS (AP)—Rep. F. Edward Hebert (D-La) says General Motors Corp. still is receiving government contracts though regulations could forbid this.

The Congressman sparred with the Justice Department yesterday in following up earlier criticism of the U.S. Attorney General's handling of GM's alleged $18 million misrepresentation of facts in a jet plane contract. Herbert charged the attorney general with laxity.

The U.S. Comptroller General says GM made the misrepresentation in overcharges. He has certified a possibility of fraud. The Justice Department is investigating. In refund negotiations GM has offered a compromise settlement of 9 million dollars.

Replying to Herbert's charges of laxity, a Justice Department spokesman said the negotiations are in final stages and cannot be publicly discussed at this time.

"Rep. Hebert has been told," the spokesman said, "that when the negotiations are concluded, he will be given the information he wanted."

Hebert, who says the public has been kept uninformed, said the spokesman's comment "doesn't light one candle in the darkness." He said that meanwhile General Motors still gets government contracts although armed services procurement regulations forbid firms under suspicion of fraud from receiving such contracts.

At Detroit GM said it would make no comment at this time.

AF 'Copter Group Gives Indian Children a Party

DRESSLERVILLE, Nev. (AP)—A Stead Air Force Base helicopter squadron played Santa Claus to 70 Indian children in this remote Douglas County community.

★ ★ ★

The 66 members of Training-Flying Squadron 3638 and their wives collected $400 and staged a surprise Christmas party for the Washoe Indian nation youngsters.



DOLORES BROWN

Mr. and Mrs. Wallace Brown of 6039 Northrup St., Waterford, announce the engagement of their daughter Dolores to Buddy N. Herbert, son of Stearl Herbert, 1085 Boston St., Pontiac, and Mrs. Lawrence Lewis ~~of 687~~ Longview St., Lake Orion. A May wedding is planned.



SHIRLEY TIPOLT

Mr. and Mrs. Henry C. Tipolt of 3447 Seebaldt St., Drayton Plains announce the engagement of their daughter Shirley to Wesley Tindall Jr., son of Mr. and Mrs. Wesley Tindall Sr. of 4642 Walton Blvd., Drayton Plains. The fiance is stationed in Davisville, R.I., with the Seabees. No date has yet been set for the wedding.

Thomas G. Clemson, founder of Clemson College in South Carolina, was the first U.S. superintendent of agriculture in Washington in 1860.

Another Atlas Proves Success

Flight of 4,000 Miles Across Atlantic Made by Air Force Missile

CAPE CANAVERAL, Fla. (AP) — The Air Force has shot an Atlas missile on a successful 4,000-mile flight across the Atlantic just six days after its predecessor became the nation's biggest satellite.

The latest Atlas triumph — the third big one in a row — was announced some four hours after the blastoff of the 80-foot rocket late Tuesday night.

There was no official word from the launching site, but Col. John Powers said at Air Force Ballistic Missile Division headquarters in Inglewood, Calif., that preliminary reports showed the Atlas test ran smoothly.

The spectacular Christmas fireworks display followed on the heels of last Thursday's satellite launching and the first 6,325-mile intercontinental range Atlas shot Nov. 28.

The four-ton Atlas now in orbit is signaling President Eisenhower's "Peace on Earth" message to the world.

Powers said efforts were being made to recover the nose cone of the rocket, a blazing re-entry from space, but it was not known whether an announcement on this would be forthcoming.

Tuesday night's launching was the first appearance of a new Atlas intercontinental ballistic missile called the "C series." The missile featured some special modifications, most of them classified, which should result in lightening the Atlas payload by about 100 pounds.

Cancer in the U. S. kills more children from ages 3 to 15 years than any other of the known diseases.



May your tree be laden with gifts of health, wealth and happiness.

Season's Greetings

GENEY Dry Cleaners
12 West Pike St.

IT'S HARD TO BELIEVE!



Cole's complete office only **$94.50*** No. 275-TY plus tax

Typewriter and all!

- For the Student
- For the Salesman
- For the Plant Foreman
- Ideal for Mom or Dad
- As a Receptionist's Desk

YOU GET the nationally advertised $94.50 Cole Portable. Professional writers like Quentin Reynolds and Kenneth Banghart choose Cole above all other portables only because Cole has all the features they demand in a typewriter.

YOU GET AT NO ADDITIONAL COST . . .

FREE! A beautiful two drawer, Cole Steel desk.

FREE! A matching Cole Steel desk chair . . . folds out of sight

FREE! A dramatic Desk Lamp, approved by Underwriters' Laboratory. Exclusive diffuser shade easy on the eyes.

*Above 3 piece set . . . (without typewriter) steel desk, chair and desk lamp ..... No. 275 $34.50

Gen. Printing & Office Supply
17 W. Lawrence St. FE 2-0135

MERRY CHRISTMAS

Look for Us in the New Year at 1680 S. Telegraph Road

Our New Location

OFFICE WILL BE OPEN JAN. 2nd

Opening Dates to Be Announced



Stewart-Glenn Co.

New Location — 1680 S. Telegraph, near Molls



Old St. Nick will soon be coming down your chimney and we'd like to "present" you with our best wishes for a joyful holiday!

KRESGE'S the family's choice

Downtown Pontiac—Tel-Huron—Drayton Plains—Miracle Mile Shopping Center

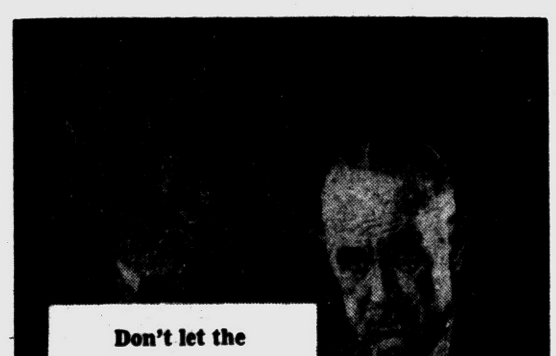

Don't let the Shadow of Fatigue rob you of **Full Output!**

When 5:00 p.m. seems like the end of the world—not the end of the day—fatigue due to improper seating is often the cause. That's why so many select Cosco office chairs to reduce fatigue and increase efficiency. Seven easy adjustments *mold* the Cosco Executive to your build. You sit on a saddle-shaped, foam rubber seat . . . with firm, posture-correct support. All-steel construction assures long service. Choice of upholsteries and baked-on enamel finishes.

Model 18-STA Cosco Executive Posture Chair only $52.95



COSCO Office Chairs

Gen. Printing & Office Supply
17 W. Lawrence St. FE 2-0135

New Red China Attack Foreseen

Nationalist Premier Expects Big Assault on Offshore Islands

TAIPEI (AP)—Nationalist Chinese Premier Chen Cheng predicted today that the Communists soon will launch a second and even more violent attack on the offshore islands.

★ ★ ★

He claimed that Gen. Lin Piao, former commander of Chinese forces in North Korea, had been appointed to command this headquarters with Gen. Su Yu as second in command.

"This is apparently a move to set the stage for a second big attack," he declared.

He said the Reds had mobilized a big civilian-transportation corps to help the armed forces and had also raised a force of 6,000 forgmen for commando operations.

★ ★ ★

Chen, who is the Nationalist vice president and President Chiang Kai-shek's political heir apparent, spoke at the close of a two-day meeting of the Mainland Recovery Planning Board.

The guns in the area of the Quemoy Islands meanwhile were silent once again for the even-numbered day after the heaviest day's firing in two months. The Reds fired a total of 4,791 shells at the Quemoys Tuesday, and Nationalist counterfire was described as vigorous.

Hollywood Headlines

Audie Murphy Replacing Burton in 'Unforgiven'

By LOUELLA O. PARSONS

HOLLYWOOD — I must say it is a happy, and flattering, Christmas for Audie Murphy because he has been personally selected by director John Huston and producer Jim Hill to replace Richard Burton in "The Unforgiven." The reason Burton is out is that he was asking too much money—or so I hear. So, with Audie available for loan-out from Universal-International, Huston grabbed him.

This isn't just an idle choice on Huston's part. Years ago he made the controversial "Red Badge of Courage" with Audie at MGM and he admires him very much as an actor.

The company headed by Burt Lancaster, Audrey Hepburn, John Saxon and Lillian Gish takes off for Mexico on the 10th of January where "The Unforgiven" will be filmed.

★ ★ ★

I don't know who it is, but someone has been trying to sell a script, "Witchcraft," with the idea of starring Linda Christian. We heard a story that she is to get $60,000 and 10 per cent of the profits. It is very hard for me to believe, but there might be something to it since the rumor has been repeated several times.

You would be surprised at the deluge of letters from Tyrone Power's friends and fans that have poured in, protesting any picture for Linda after just a single line in one of the trade papers. So many of Ty's close friends and admirers are bitter against Linda, and feel as "Baby" Pignatari did when he had placards made saying "Go Home, Linda."

The casting of Jimmy Stewart and Lana Turner for "Anatomy of a Murder" is now definite according to Otto Preminger. He says production starts March 16, and Lana will play Laura Manion, and Jimmy plays the attorney, Paul Beigler. The book, "Anatomy of Murder" stood at the top of the best seller list for a long, long time. It's by Robert Traver, whose real name is John Voelker.

★ ★ ★

Lloyd Nolan, looking very well, came over and joined us at the Beverly Hills Hotel for luncheon. He said he will probably go to New York right after the first of the year for "Odds Against Tomorrow." This is the picture which stars Harry Belafonte and Shelley Winters, and which Shelley preferred to do to a stage play.

Lloyd has been talking to the producer about "Odds," and he has also had stage offers, but this time I think he would prefer making a picture. He and his wife want to stay in California until after the holidays.

There'll be no trip to London for Betty Kean and Lew Parker. Jack Entratter has put them in the Sands in Las Vegas Jan. 14 with the Frank Sinatra show—and are they happy!

Red Doff threw a birthday party at La Rue for Marilyn Morrison whom he'll marry when he's free. I saw them at the "Some Came Running" premiere and they certainly act like people in love.

★ ★ ★

Same night at La Rue, Martha Hyer entertained the Eddie G. Robinsons. I ran into Martha at the Beverly Hills Hotel, shopping.

The very dark hair of Piper Laurie, who was dining with a party of friends at La Rue, had some of the people fooled, she looked so different.

Judy Garland plays the Fontainebleu in Miami starting Feb. 17. She received the top price ever given an entertainer there and she is being given their penthouse suite. The "Judy in Love" album is holding its own as a top seller.

(Copyright, 1958)

Don't Light That Fuse!

ROME (UPI) — Police are cracking down on traditional Christmas firecracker sales throughout Italy in an attempt to halt a chain of accidents which have taken several lives.

Health Grant Given

KALAMAZOO (AP) — Western Michigan University's center for sociological research has received a $26,850 grant to study mental health problems in the Kalamazoo area. The grant was made by the U.S. Department of Health.

U.S., New Zealand Agree on Antarctica

WASHINGTON (AP) — The United States and New Zealand agreed today to cooperate for another year in scientific exploration in Antarctica.

The agreemnt is the third of its kind signed by the United States in the past six months. Similar understandings were made with Australia and Argentina extending for another year operations they have been conducting in cooperation with the United States.

State Department officials said separate agreements were necessary to satisfy the three governments that the cooperation will not prejudice the territorial claims each has made in the antarctic area.

Tito Helps Egypt Fish

BELGRADE — Yugoslavia has sent two fishing boats equipped with the latest fish-finding equipment to Egypt to help Egyptian authorities locate the best fishing beds in Egypt's waters in the Mediterranean and the Red Sea.

It's Holiday Show Time
IN BUTTERFIELD THEATRES
* May The Joys of the CHRISTMAS SEASON Be Yours! *

★★★★

STARTS Tomorrow
Oakland
Doors Open Christmas Day at 3:00 P. M.



starring ERROL FLYNN · JULIETTE GRECO
TREVOR HOWARD · EDDIE ALBERT
and ORSON WELLES

CINEMASCOPE COLOR by DE LUXE
A Darryl F. Zanuck Productions, Inc. Picture • Released by 20th Century-Fox

ADDED IN CINEMASCOPE
"Port of Sports" & Cartoon
Jan. 1st "The 7th Voyage of Sinbad"

LAST DAY! Martin and Lewis "At War With the Army" and "Hit the Deck"

★★★★

Starts Tomorrow
Strand
Doors Open 2:45 P.M. Christmas Day

Gala Christmas Holiday Show!

Perfect Entertainment for the Whole Family

a wonderful musical adventure!



EXTRA! ADDED HOLIDAY FEATURES
Cartoon Fun in Color "Rudolph, the Red-Nose Reindeer"
Winter Sport Thrills in Color "Ski-Town U.S.A."

SHOWS THURSDAY AT 3, 5, 7, 9. FRIDAY DOORS OPEN 10:45; Shows at 11, 12:45, 2:45, 5, 7 & 9

TODAY . . , LAST TIMES — AT 4:15 — 6:35 — 9:15
★ JEAN SIMMONS in "HOME BEFORE DARK" ★

NOEL



Greetings to our Friends
OLD MILL TAVERN
On the Dixie Hwy.—Waterford

BLUE SKY
2150 OPDYKE RD.
FE 4-4611
DRIVE-IN THEATRE

3 FEATURES
THURS. — FRI. — SAT — SUN.

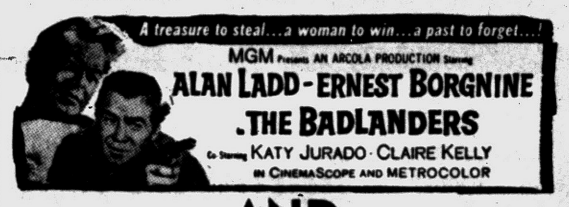

AND

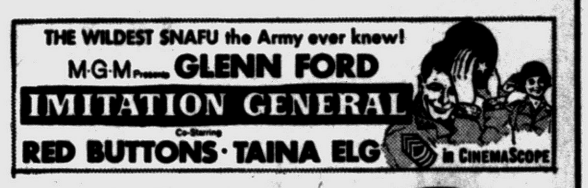

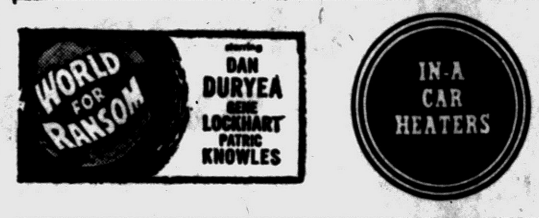

THURS. FRI. SAT. Open 6:30 P.M. Starts 7:00 P.M.
SUNDAY ONLY Open 6 P.M. Starts 6:30

Wed. Doors Open 10:45
Thurs. Doors Open 12:45
Fri. Doors Open 10:45
EAGLE
W. C. SMITH CIRCUIT

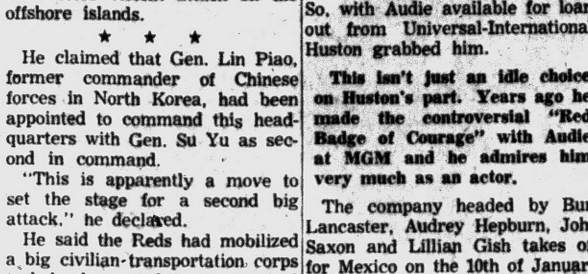



Tomorrow
KEEGO THEATRE
Open 4:30
ALL COLOR — 3 HOURS OF FAMILY FUN
"Walt Disney's Christmas Festival"
—PLUS—
WALT DISNEY'S Stormy
THE THOROUGHBRED (WITH AN INFERIORITY COMPLEX)
The Adventurous Life Story of HARRY BLACK AND THE TIGER
COLOR by DE LUXE CINEMASCOPE

LAKE THEATER
STARTS THURS. OPEN 6:25



Everything for the CHRISTMAS PARTY
Tricks — Jokes — Novelties
Pipers Magazine Outlet
35 Auburn Ave. FE 4-8240

WED. DOORS OPEN 6:45
HURON THEATER
THURS. DOORS OPEN 12:45



Greatest of the great white hunters!
Deadliest of the man-eaters of India!



COLOR by DE LUXE CINEMASCOPE with I. S. JOHAR as Bapu



GLOWING BRIGHTLY:
our warm wish —
MERRY CHRISTMAS!
CLARK'S
DRIVE-IN AND RESTAURANT
22 W. MONTCALM
Corner of Baldwin Ave.



Wishing You All —A— Merry Christmas



PONTIAC DRIVE-IN Theatre
SHOWS NIGHTLY RAIN OR MOON
FE 5-4500
DIXIE HIWAY (US-10)
1 BLK. NORTH of TELEGRAPH RD.
—STARTS TOMORROW—
OPEN 6:30 P. M. STARTS 7:00 P. M.
BIG HOLIDAY PROGRAM
NO. 1



FEATURE NO. 2
MAN'S FIRST FLIGHT TO VENUS!

FEATURE NO. 3



— ADDED EXTRA —
"Zorro's Fighting Legion
Chapter No. 5

WARM IN-CAR HEATERS COMFY

Progress Seen in N.Y. Strike

Some Headway Made Toward Settlement in Newspaper Walkout

NEW YORK (AP)—Federal mediators have reported progress toward settling a deliverers' strike against nine New York City newspapers.

Mediator Walter A. Maggiolo tempered his report Tuesday night by saying there still remain a number of substantial problems to be resolved.

★ ★ ★

Maggiolo said all issues in the 15-day-old dispute were reviewed. The deliverers and the publishers were urged to re-evaluate their positions before further meetings today with mediators.

Asher Schwartz, attorney for the independent Newspaper and Deliverers Union, said in a statement:

"We have not made such progress as will accomplish a settling, but the mere fact that we are now talking is to us encouraging."

★ ★ ★

Barney G. Cameron, president of the Publishers Assn. of New York City, said in a statement:

"The federal mediators have asked both sides—the publishers of the nine struck newspapers and the striking drivers—not to disclose the issues under discussion in today's sessions.

"The publishers are going along with the mediators suggestion in the interest of a settlement."

No joint sessions were held Tuesday. The publishers and the deliverers met separately with the mediators.

2 Murderers Welcomed by Orphans

ST. LOUIS (AP)—A couple of murderers were turned loose in a St. Louis orphanage Tuesday and the kids loved it.

Ulysses Grant Thompson, 40, and Leo Jones, 33, both serving 25 years in the Missouri Penitentiary for second degree murder, played Santa Claus to 114 children at St. Vincent's Orphans' Home.

Warden E. V. Nash accompanied the convicts, representing 2,000 inmates who donated gifts to the St. Vincent's children and an orphanage at Independence.

"In many instances the men gave their last nickel to see that some orphans will have a happier Christmas," Nash said.

Child Detects Bad Memory in Santa Claus

KNOXVILLE, Tenn. (AP) — Word is going around town that Santa has a bad memory.

According to the report, a tiny tot made a special trip downtown to place his Christmas order with the jolly old gentleman.

★ ★ ★

The youngster spotted Santa in another store a few moments later, only to be asked what he wanted for Christmas.

"I knew it," said the child, "I told you once and you've already forgotten."

Hal Boyle Says:

Book Is Wonderful Present for Anyone

NEW YORK (AP)— To those who have everything—or those who have nothing—there is no better present than a book.

There is nothing like a book to help a man escape from the poverty of wealth, or to show him, if poor, a vista to the kind of riches Midas never knew.

★ ★ ★

And for the last-minute Christmas shopper, seeking the last minute gift for the overlooked friend, there is no better bargain than a book. Good wine warms for an hour; good books warm for a lifetime both the heart that sends, the mind that receives.

But there is an art in giving books—in selecting just the right volume for the right person at the right time.

All in fun, we present again our annual mythical Christmas list of book gifts for people we all know:

"Go With God" — Premier Nikita Khrushchev.

★ ★ ★

"The Affluent Society" — Anybody you owe money to.

"All That Was Mortal" — The 1958 Republican National Committee.

"Aku-Aku"—Anybody you know in Walla Walla.

"Let No Man Write My Epitaph"—Adlai Stevenson.

"On My Own" — Gov. Averell Harriman.

"The Other Side of the Coin"—Nelson A. Rockefeller.

"Master of Deceit"—The people who try to keep up with the Joneses.

★ ★ ★

"The Mountain Is Young"—Bernard Baruch.

"The Prospects Are Pleasing" — Any Democratic presidential aspirant.

"The Rainbow Comes and Goes" — Vice President Richard M. Nixon.

"A Friend in Power"—Bernard Goldfine.

"Exile and the Kingdom" — Sherman Adams.

"A Mixture of Frailties" — James R. Hoffa.

★ ★ ★

"The Land God Gave to Cain"—Your favorite suburbanite.

"Ask Me No More"—James C. Hagerty.

"Give Me the World"—Gamel Abdel Nasser.

"How to do Nothing with Nobody All Alone By Yourself" — Harold Stassen.

"The Last Angry Man"—Your boss.

"The Shook-up Generation" — Any guy who ran a TV quiz show in 1958.

"The Best of Everything" — To your favorite wife.

Sales of coffee make up 70 per cent of Brazil's export income.



OUR GREETING...

The spirit of the Christmas season is tied in with our good wishes!

General Printing & Office Supply



"CORONET VSQ! BRANDY WITH A LILTING LIGHTNESS! BRANDY DIST. CORP., 350 FIFTH AVE., N.Y. CALIF. GRAPE BRANDY, 84 PROOF

begins Friday, 10 a.m. sharp! a great once-a-year savings event . . .

triangle's spectacular year-end bargain parade of furniture!

clean-sweep FURNITURE CLEARANCE



- **Only a few items listed, hundreds More to choose from!**
- **Everything sold "as is," all sales final!**
- **Shop early for best selection!**
- **Everything subject to prior sale**

save 10% to 50% and more!

Reg.		Sale
$ 89	Wing Chair Colonial print cover, with foam rubber cushion	$ 59
$119	Portable bar, solid maple with lock, large casters for easy rolling	$ 98
176.50	Swivel chair by Shaw, tub style with foam cushion	$ 88
$279	Pine secretary, solid paneled doors in top, four-drawer base, Antique finish	$209
$162	Wing Chair by Shaw, Provincial styling, self-tone tapestry cover	$ 88

LAMPS
20% to 40% off
Includes table, floor, bridge and vanity styles.

$129	Platform rocker, high tufted back, with kick pleat, choice of colors	$ 97
$173	Lounge chair by Harden, full-pleated skirt, gold tweed cover	$119
$295	Lawson style sofa by Shaw, three-cushion style in print cover	$195
$159	High back Wing Chair with Provincial print cover, Antique pine frame	$119
$264	Love seat by Pennsylvania House, wing style with foam cushioning	$198

Desks and Secretaries
25% off
Many styles to choose from, choice of maple, pine or cherry.

Reg.		Sale
$155	Wing chair by Shaw, down and spring cushioning, toast colored tweed cover	$ 89
$132	Platform rockers, winged style with ruffled skirt, choice of colors	$ 98
$ 89	Lady's lounge chair, channel back style with foam cushioning	$ 79
$287	Lawson style sofa by Shaw, three-cushion style with full kick pleat	$195
$102	Platform rocker, maple frame with short ruffled skirt, gold print cover	$ 89

CHERRY TABLES
25% off
Made by Brandt of Grand Rapids, includes corner, step, end and cocktail styles.

$194	Cherry wing love seat by Harden, high back style with quilted cover	$129
155.80	Maple arm love seat by Sprague-Carlton, heavy tweed cover with ruffled skirt	$109
126.50	Maple arm platform rocker by Cushman, pillow back style, popular Harvest finish	$ 95
167.50	Maple settee, three cushion style by Sprague-Carlton, reversible cushions, pleated skirt	$139

Reg.		Sale
$109	Cape Cod wing chair by Pennsylvania House, foam cushioning, pleated skirt	$ 77

ODD BEDS
40% off
Twin or full size by Heywood-Wakefield, Pennsylvania House and others.

$119	Studio divan, foam rubber cushioning with bolster back, trouble-free metal frame	$ 77
$ 79	Revolving TV rockers with foam cushioning, choice of colors in washable plastic	$ 69
78.25	Cobbler's bench by Sprague Carlton, solid rock maple in traditional finish, floor sample	$ 49
$213	Winged sofa, pillow back style with foam cushioning, full pleated skirt	$189
$319	Hide-A-Bed by Simmons, winged style with tweed cover and kick pleat, floor sample	$269

$139.00
Box Spring & Mattress
Correct posture by Simmons, full size only, clearance priced at $99

119.50	Five-drawer chest by Habitant, smoky pine finish, floor sample	$ 89

Reg.		Sale
$258	2-piece bedroom group by Heywood-Wakefield, includes six-drawer chest and full size matching bed, solid maple	$198
$139	Black and gold decorated chest, four-drawer style floor sample	$ 88
$198	Maple arm sofa bed, heavy tapestry cover, comfortable mattress top, floor sample	$169
$159	Five-piece dinette, group includes round extension table with formica top and four matching mates chairs	$139
$180	Captain's table by Pennsylvania House, solid cherry, extends to 90 inches, floor sample	$119

$882.00 Seven-Piece
Dining room group
Solid cherry by Stratton, includes 66" hutch with top, round dropleaf extension table and four matching chairs. Now $530

$439	Pine hutch, 72" size beautifully distressed, has all the charm of a real antique	$349
24.95	Danish style folding chairs, cane seats and backs, ideal for recreation rooms	$18.88
$ 69	Flip top table by Heywood-Wakefield, perfect for bridge or serving, finished in natural ash	$ 52

30-day charge accounts or 10% down on convenient extended payments!

TRIANGLE FURNITURE

BIRMINGHAM: 128 South Woodward, south of Maple

Open Friday and Saturday 'til 9 P. M.



Pontiac Press Photos

The Philip J. Monaghan family of Birmingham, photographed adding final Yuletide touches to their living room, makes a fine Christmas Eve portrait. Mrs. Monaghan watches as, left to right, Patsy, Jimmy, Kinney, Marilyn, and Phil Monaghan, busy themselves around the tree.



"How's this, mommie?," asks sleeper-clad Robyn Swengros, as she tacks her gay Christmas stocking to the mantel. Little sister Renee is a mite too young to fasten hers, but Robyn will see to it that both socks are ready and waiting to be filled. The youngsters are the children of Mr. and Mrs. Joseph R. Swengros of Windcroft drive.



Poinsettia plants, grown by their grandmother, make a festive background for this picture of Joanne, two-and-one-half years old, left, and one-year-old Barbara Ann Cox, daughters of Mr. and Mrs. John E. Cox of Phillips drive

City to Celebrate Christmas in True Family Tradition

Christmas will be celebrated in the true family tradition in the Pontiac area. College students are home for the holidays and there are visits from relatives — who are often seen only at this time of year.

★ ★ ★

Christmas at the home of Mr. and Mrs. John F. Gordon in Bloomfield Hills will be observed with a family dinner. Their son, John Jr., will be home from Ann Arbor, and their son-in-law and daughter, Mr. and Mrs. Henry Whiting Jr. and Mr. and Mrs. Harold Hoover of Glencoe, Ill., will join in the festivities.

★ ★ ★

On Christmas Eve, Mr. and Mrs. S. E. Knudsen of Bloomfield Hills will have Mrs. Knudsen's brother and sister-in-law, Judge and Mrs. George Edwards of Lansing, with them.

The Knudsens will have Christmas dinner with the Robert VanderKloots. Other family members on hand for the occasion will be Mr. and Mrs. John K. Stevenson and Mr. and Mrs. Paul McKenney.

★ ★ ★

Dr. and Mrs. LeRoy F. Hill are spending Christmas in their new home on West Square Lake road. Mrs. Charles F. Hill and daughter Doris will arrive from Fremont, Ohio, on Dec. 24 to spend the holidays. On Christmas Eve Dr. and Mrs. Hill will entertain at an open house.

★ ★ ★

Mr. and Mrs. C. E. Wilson of Bloomfield Hills will open gifts with members of their family on Christmas Eve. On Christmas day, the Wilsons will have dinner with their son-in-law and daughter, Mr. and Mrs. E. C. Matthews of Bloomfield Hills.

★ ★ ★

Dr. and Mrs. Peter Hoogerhyde and daughter Judy, Mr. and Mrs. Floyd Schoonover and Mr. and Mrs. Ben Bowman will be Yuletide guests of Mr. and Mrs. Aaron Fox on Cherokee road.

★ ★ ★

Mr. and Mrs. Roger Kyes have all four daughters home for the holidays — Carolyn, Franny, Ann and Kathy.

On Dec. 27, Kathy will entertain about 60 of her college friends at a buffet supper.

Mr. and Mrs. Kyes will have an open house on Jan. 3.

★ ★ ★

Mr. and Mrs. Arthur Barnes will serve Christmas dinner at their home on Motorway drive to their son and daughter-in-law, Mr. and Mrs. A. Byron Barnes, their daughter, Gerry and James Hinds.

★ ★ ★

Mr. and Mrs. Louis H. Schimmel of West Iroquois road have daughter Jane home from Colorado where she teaches, and son Louis Jr., a senior at Michigan State University is also home for the holidays.

On Friday, the Schimmels are expecting more than 30 relatives for a family reunion.

★ ★ ★

Things will be busy at the John Waddell home on Cherokee road. Their daughter, Sally, and son, Bob, are home for the holidays. The Waddells will have Christmas dinner at Mrs. J. S. Stockwell's home on Ottawa drive. She is Mrs. Waddell's mother.

★ ★ ★

Mr. and Mrs. Robert Kingsbury will be hosts Christmas day to Mrs. Ray Kingsbury and Mr. and Mrs. James E. Reed and son, Robert, of Sandusky.

★ ★ ★

Going to Clarkston to have Christmas with their son and daughter-in-law and family, the Keith Hallmans, are Mr. and Mrs. Rawley G. Hallman of Romona terrace.

★ ★ ★

Christmas dinner at the Herbert J. Wettlaufers of Edgewood drive will be a family affair. On hand will be Mrs. Wettlaufer's uncle, Nickolas Naumann of Saginaw, and the Wettlaufers' sons, John and Bill.

★ ★ ★

Visiting at the Woodland avenue home of Mr. and Mrs. Fred Wiest is Mrs. Wiest's mother, Mrs. William H. Cressy of Manchester, N. H. She will be here through the holidays.

★ ★ ★

Mr. and Mrs. Bert Weddle of Oxley drive will have family and relatives for Christmas dinner. Their son-in-law and daughter, Mr. and Mrs. N. Henry McCandless, and son Burton, will be here from Albuquerque, N. M.

Other family members will be their son and his family, Mr. and Mrs. Donald W. Weddle with Cheryl, Tim and Steve, and Mrs. Weddle's brothers and their families, Mr. and Mrs. Irl Williams of Dover road and the Ralph Williams' of Hazel Park.

Mr. McCandless' grandmother, Mrs. Thomas Keiffer, is expected from Ellwood, Pa., and his parents, Mr. and Mrs. Wayne McCandless; will complete the family group.

★ ★ ★

Arriving Tuesday to spend the holidays in Pontiac are Col. and Mrs. Glenn Koenig and their children from Waukegan, Ill.

Mrs. Koenig is the daughter of Mrs. Sylvia Eager of Pioneer drive. Col. Koenig is the son of Mr. and Mrs. Phillip Koenig of Watkins Lake.

★ ★ ★

Dr. and Mrs. Normand E. Durocher of Old Orchard drive will spend Christmas in Cleveland with Dr. Durocher's sister, Mrs. R. H. Dunaway. Joining with them will be Dr. and Mrs. E. J. Durocher and Dr. and Mrs. R. E. Durocher, all of Allen Park.

★ ★ ★

Mr. and Mrs. B. E. Brown of Mary Day avenue will spend Christmas in Detroit with the George Dawsons and Miss Margaret Dawson.

Five pages today in Women's Section



Three smiling young ladies wrap gay packages for their family this Christmas Eve and appear eager to place them under the tree. Darcy, Deborah and Drucilla Neal, left to right, daughters of Mr. and Mrs. Donald W. Neal of Wenonah drive, like all little girls, had a grand time making their gift selections.



"Isn't she a darling?" That was the first comment after glimpsing this eight-month-old cherub. She's Joy Anne Wint, daughter of Mr. and Mrs. Lewis E. Wint, who soon will be residents of Clarkston.



Christmas Greetings!
Like the Wise Men of old, may you find treasures of the heart and the spirit this Noel!

from

Austin-Norvell Insurance Agency, Inc.
Pontiac

AFTER CHRISTMAS SALE
. . . Starts Friday Morning
UNIFORMS–YARN–MATERNITIES

One Group Cotton UNIFORMS $4

One Group Dacron UNIFORMS $6

ALL OTHER UNIFORMS 20% OFF

MATERNITIES
Skirts, Slacks, Pedal Pushers $2
DRESSES 1 and 2 Piece $4 to $8

NYLON KNITTING WORSTED YARN
Colors, 4 Oz., Reg. $1.49 ..... $1.19

The OXFORD SHOP
59 W. Huron FE 4-7212



We hope the spirit of Christmas will sound a note of harmony over your holiday celebration.

Tel-Huron Shopping Center Association

Cunningham's
Winkelman's
Sanders
Linda Lee
The Shoe Box
French-Glo
Wonderland Shop
Osmun's
Kresge's
United Shirt
Sew & Save
Boston Shoes
Myers Jewelry
Wrigley's

Each One Yard 35"



4525
ONE SIZE MEDIUM
by Anne Adams

Beginner's joy! Take one yard of a pretty, thrifty cotton and whip up one of these gay charmers! Make 'em for yourself, gifts, bazaar sellers. Tomorrow's pattern: Teen's easy style.

Printed Pattern 4525: Three aprons in misses' medium only. Each: 1 yard 35-inch; jiffy-cut in one piece. Embroidery transfer.

Printed directions on each pattern part. Easier, accurate.

Send 35 cents in coins for this pattern — add 10 cents for each pattern for 1st-class mailing. Send to Anne Adams, care of The Pontiac Press, 137 Pattern Dept., 243 West 17th St., New York 11, N.Y. Print plainly name, address with zone, size and style number.

Program Given at Meeting of Chopin Club

Eugene and Mariann Engelhard were host and hostess to the Chopin Music Club at a Christmas party Sunday in their home on Whittemore street.

Serving refreshments were Carol Wargelin, Judy McLane, Connie Clinfon, Carol Gray and Ann McLean.

Nancy McKown was accompanist for carol singing. Others participating in the program were Penny Pepper, Sandra Yuille, Jean Ann Keefer, Kerry Gault, Cynthia Cudnohufsky and Donna Rae Luenberger.

Still others included Nanette and Caroline Giles, Phillip Schurrer, Carole Cole, Joan Whims and Nancy Parsons.



YULE GREETINGS
. . . best wishes and much joy we send to you, our patrons and friends!

from
Aldon's Carpets and ADVANCE FLOOR DECORATORS
3700 Sashabaw Road
Drayton Plains

Dear Abby . . .

This Father Needs Some Discipline on Right Way to Discipline the Kids!

By ABIGAIL VAN BUREN

"DEAR ABBY: Why is it that no matter what the fight is about, my husband always sides with the kids against me? If I say our son should not have the car (he failed two subjects) his father says he can! If I give our daughter permission to sleep at her girl-friend's house, her father says she can't!

"It seems like he defies my word on purpose in front of the kids to show them that he is the boss. It's not worth fighting over, so I give in. Should I stand up for what I think is right, or give in to him?"



ABBY

MAMA

DEAR MAMA: Never "fight" in front of the children, even if it means giving in when you know you are right. You and your husband should decide together (privately, in advance) what the children should and should not be allowed to do. When parents disagree openly on matters of discipline, the children lose respect for both.

★ ★ ★

"DEAR ABBY: My husband's brother is temporarily out of a job and so he and his wife came to stay with us. He keeps his wife awake all night asking her questions and I can't sleep for listening to them argue. He keeps asking her the same questions trying to trip her up and catch her in a lie. She says by the time he gets through with her she is so mixed up she doesn't know if she's telling the truth or not. She asked me to help her out, Abby. What can I tell her to help her?"

SORRY FOR HER

DEAR SORRY: Tell her if she stays awake for this kind of abuse nightly she must like it or she should have her head examined.

★ ★ ★

"DEAR ABBY: I am 22 years old, and the mother of a 7-month-old baby and my husband forbids me to smoke. I am a good cook and housekeeper and try to please him in every way. He doesn't smoke himself. He says he loves me very much but he'd rather see me run around with other men than to smoke. Don't you think he is unreasonable? I have quit twice for him already and he is like a wild man on the subject. Your advice is needed."

CRAVING A SMOKE

DEAR CRAVING: Your husband's sense of values is slightly off kilter, but if he is "wild" on the subject surrender quietly or your marriage could go up in smoke.

★ ★ ★

"DEAR ABBY: I have a 10-year-old who loves to help me around the kitchen. He begs me to let him bake cookies and cakes. I have let him do this (he is very neat) but when he tells his father he baked the cake or made the cookies, his father has a fit. My husband and I are constantly quarreling over this. He says I am making a sissy out of the boy. I say, let the boy do what he likes. Who is wrong?"

MOTHER

DEAR MOTHER: Boys should be encouraged toward normal boyish activities such as football, baseball or playing with boys his own age. If your son continues to show a definite tendency toward feminine activities, consult a doctor.

★ ★ ★

CONFIDENTIAL TO JOANNE: You'll have to change more than your hair-do, sister. You'll have to change your mind.

★ ★ ★

"DEAR ABBY: I am a 13-year-old girl and would like to know something. When a boy asks a girl to dance and she dances with him and it comes time to sit her down, is it the boy's place to say 'thank you' to the girl, or is it the girl's place to say 'thank you' to the boy? If the boy says 'thank you' to the girl, what should the girl say to him, if anything?"

JUDY

DEAR JUDY: After the boy has danced with the girl, she should say "THANK you." And then he should say to her, "Thank YOU!"

★ ★ ★

CONFIDENTIAL TO GERALDINE: Your friend sounds as "harmless" as a cat in a fish market. Keep a sharp eye on him.

★ ★ ★

For a personal reply, write to ABBY in care of this paper. Enclose a self-addressed, stamped envelope.

Have You Tried This?

Quick Macaroons Made With Black Walnuts

By JANET ODELL
Pontiac Press Home Editor

If you suddenly run short of cookies, here are some that can be whipped up in a hurry. It is a good way to use some of those black walnuts you've been hoarding.

★ ★ ★

Mrs. Newman Freeman of Holly is today's cook. She says she doesn't do anything unusual for us to write about. She is a member of the Eastern Star.

BLACK WALNUT MACAROONS

By Mrs. Newman Freeman

1 egg white
1 cup brown sugar, not packed
1 cup black walnut meats

Beat egg white until it holds peaks. Continue beating while sugar is added. Stir in nut meats. Drop by small spoonfuls on ungreased cookie sheet. Bake 30 minutes in 300 degree oven. Makes 30 macaroons.

Front View Is Fine but Rear One Isn't

By RUTH MILLETT

If there is a woman in the world who looks better in pants than she does in a skirt, I haven't seen her.

So what's the reason for the big craze for wearing pants—all kinds of pants, short shorts, Bermuda shorts, blue jeans and crazy pants?

Is it because women have at last come to the point of putting comfort ahead of beauty? Of course not.

If they had, they wouldn't sit under hair dryers, get permanent waves, sleep in curlers, pinch their toes with pointed shoes or wear girdles.

The truth is women think they look cute in pants. That is, each woman thinks she personally looks cute in pants.

Her next door neighbor may look terrible and the women she sees at the supermarket may look awful, but because she sees herself going toward a mirror instead of away from it she is satisfied that she looks good in pants.

If she happens to be under 25, is slim and so beautiful that she would look good in anythng she may look attractive in pants. But even then, let her put on a becoming dress and she looks better.

"If she doesn't happen to be under 25 and also slim and beautiful her mirror is lying when it tells her she looks cute in pants.

So don't trust your mirror, girls. Trust what you see when you look at other women wearing pants. The truth is you don't really look any better than they do.

If you won't take the word of another woman for it just ask the man in your life whether he would rather see you wear pants or a dress.

And unless you're going fishing you'd better be ready to put on a dress.

Mrs. Lyons Honored

Mrs. Cornelius Lyons of Silver Circle drive was honored at an open house reception Sundy for her 85th birthday. Fifty-nine family members attended.

All of New England and the state of New Jersey could fit inside the borders of Nebraska.



Yuletide Greetings

The Knitting Needle
452 W. Huron FE 5-1330

Club Meets for Holiday Bridge Party

The Pontiac Duplicate Bridge Club held its Christmas party and bridge game at Elks Temple Monday evening with 17 tables in play.

Winners were Edwin V. Clarke, Henry Georgia, Mr. and Mrs. T. W. Warren, Gerald Dillon, Myles Maddox and Mr. and Mrs. Ericson Lewis.

Others were Mr. and Mrs. Jack Gordon, Mrs. Julius Young, Julius Young, Bob Fargo, Edward Morehead, Mrs. Mervin Cress and Dr. W. H. Barron.



NOËL
Dorothy Eickmeier and Staff
Le Cor SHOPS
61 W. Huron
718 W. Huron



Season's Greetings
IMPERIAL BEAUTY SALON
219 AUBURN AVE.

DIAMOND FEATURE
6 Matching Diamonds



Feature Interlock, 14K Yellow or White
Regular $100.00 Value
EASY TERMS $66.50
George's - Newport's
Jewelry Dept.
74 N. SAGINAW ST.



Greetings
TO ALL OUR FRIENDS
from
KAREN'S
Floor Covering and Employees
Drayton Plains

Free Labor on Custom Draperies
The YARDSTICK
MIRACLE MILE

To All Our Many Friends and Customers

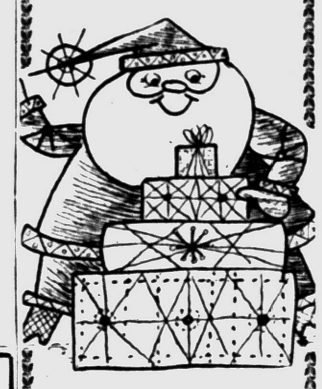

MERRY CHRISTMAS
. . . from
TED'S

WE WILL BE CLOSED CHRISTMAS SO OUR EMPLOYEES CAN ENJOY THE HOLIDAY WITH THEIR FAMILIES

Ted's
Woodward at Square Lake Road

WE ARE MOVING!

We are not leaving Pontiac. We are moving to 88 S. Saginaw St. on January 1st. Three floors of floor space to display our new lines of furniture. Modern facilities to accommodate our customers. Watch for our forthcoming advertising.

METRO FURNITURE COMPANY
25 South Saginaw Street

Love Predominates

Feel, Not See Spirit of Christmas



The spirit of this magic evening is one of the realest things in the world and yet we cannot see it. We feel it!

By JOSEPHINE LOWMAN

"Not believe in Santa Claus! You might as well not believe in fairies. Nobody sees Santa Claus, but that is no sign there is no Santa Claus. The most real things in the world are those which neither children nor men can see. No Santa Claus! Thank God he lives and he lives forever."

Frank Church, New York Sun, December 21 — 1897.

The spirit of this magic evening is one of the realest things in the world and yet we cannot see it. We feel it! It is so tangible that it seems to be vibrating all about us.

We cannot see excitement, kindness, generosity, love, and a feeling of good will except on the faces of those about us, but we feel them in the very air we breathe on this lovely night.

The hardest boiled individual softens somewhat, even if temporarily, under the spell of this universal feeling of good will toward others.

I love this night. I love all of the nostalgic props for one of the most heartwarming experiences in life. There are the sparkling Christmas trees, the aroma of pine or cedar, the beautifully decorated stores and streets, bells and Christmas carols, packages and puddings, hurrying crowds, log fires and sometimes snow.

But most wonderful of all is that pervading, haunting, all-inclusive feeling of love. Let us soak it up! Even in misfortune let it be healing, and may we take some of it with us through the coming year!

If some of the props for this, the most inspiring show on earth, are absent from your home or your life, do not let it make you miss the best part of Christmas—the rebirth or rejuvenation of your heart!

Short Hair-Do and a New Era

The American female cut her hair, thus starting a revolutionary trend in fashion.

When a woman's "crowning glory" wasn't glorious unless she could sit in it, hours were spent in dressing the hair—and, when she washed it, milady stayed indoors several days to allow it to dry.

★ ★ ★

The new 1920's short hair-dos heralded the era of the modern, active woman.

Party Fetes 175 Kiddies

Nearly 175 children, hematology department patients at St. Joseph Mercy Hospital, and their parents attended a Christmas party held at the nurses' home.

★ ★ ★

Mrs. J. C. Pickering was chairman of the party, assisted by Mrs. Robert McKenny and Mrs. Lester Ostrander, members of the Rochester Junior Chamber of Commerce Auxiliary, which assisted with the program.

Master of ceremonies at the Saturday event was James Maddox.

A highlight of the program was a visit from "Mr. and Mrs. Santa Claus" of the Monroe Zoo who brought "Rudolph," a live reindeer, to amuse the children. The couple visited all of the hospital's children patients, giving candy, and also made a trip to treat youngsters at Pontiac Osteopathic Hospital.

Gloves, a Mark of Good Taste, Once Hid Grime

Wearing gloves first came into vogue as a means of covering the ugliness of dirty hands and nails.

★ ★ ★

In an age before soap was a common commodity, even Good Queen Bess depended on handsomely embroidered, perfumed gloves to hide the dirt on the royal hands.

★ ★ ★

Nowadays, both hands and gloves must be spotless to rate approval by even the lowliest plebian. So remember to swish your gloves through soap or detergent suds after each wearing! And, for good grooming's sake — carry a "spare" pair of clean gloves in your purse.

Rug Soft as Fur but So Washable

Luxurious plush scatter rugs, made of acrylic fibers with a deep pile, are as soft as fur but as sturdy as tug-boats.

These rugs are practical accessories for bedrooms, bathrooms, or children's rooms because they're so, so washable.

A



Our best wishes for the very happiest of Holiday Seasons.

Alvin's

TELEGRAPH at HURON

A Little Faux Pas Perhaps

By EMILY POST

"Dear Mrs. Post: My husband and I had dinner in a restaurant last evening. We finished eating and were getting ready to leave — in fact my husband was already standing but I was still seated — when the waitress brought a small fluted paper cup filled with mints to our table. My husband made no attempt to sit down again so I got up too and took the mints with me instead of eating them at the table.

"He claims I embarrassed him by doing this. I feel that inasmuch as we were entitled to them I had a right to take them with me.

Answer: Most correctly you could have placed one mint in your mouth as you got up, and perhaps taken a second one in your fingers to eat as you made your way out of the restaurant.

"Dear Mrs. Post: I am a waitress and there is a dispute going on between myself and two other waitresses as to the correct way to serve. I was always taught to serve from the left and remove from the right and that all beverages were served from the right. Will you please tell me if this is correct? Also, when refilling water glasses, do you, or don't you pour water into them with the glass remaining on the table?"

Answer: You serve from the left, remove from either the right or left, whichever is more convenient and refill the glasses on the table.

"Dear Mrs. Post: My fiance was christened "John," but he has been called "Jack" ever since he was a baby. He insists that I use this name on our wedding invitations. I disagree and think that the name "John" should be used on these forms.

Answer: Very definitely you are right. The nickname "Jack" would be out of place for such formal engraving.

Says Expert

Early Marriage Wise? 'Depends on the People'

By KATHERINE A. TOWLE

President, National Assn. of Women Deans and Counselors

A new phenomenon, at least in numbers, confronting coeducational institutions especially, is the increasing percentage of undergraduate married students.

Often both husband and wife are students. Pregnancy may cause the wife's temporary withdrawal from academic pursuits. If money runs short and financial difficulties persist, it is the wife who withdraws to take a job in order that her husband may complete his academic objective.

P.H.T. DEGREE

The awarding of the degree P. H. T. (Putting Hubby Through) to loyal and hard-working wives is one of the annual ceremonies of the Dames Club on my campus, composed of wives of students, when their husbands finally achieve their goals and presumably are then ready to assume the role of breadwinner.

Discussion is rampant on the pros and cons of these so called "early marriages." Are they sound? Do young people get the most out of life, especially college life, when they assume marital responsibilities so early? Does marriage interfere with academic progress? Do these marriages work out happily and successfully in the long run? Should, or can, anything be done to discourage them?

The queries are endless. The answers are equally varied and debatable. I submit that there is no clear-cut answer to any of the questions raised.

Is it reasonable to assume, for instance, that one known failure of an early marriage is indicative of a general pattern; or that because one partner of a college marriage makes a poor academic record this is true of others? Actually, the security of marriage often reacts favorably on scholastic achievement, but here again we must not jump to conclusions. There are too many imponderables in this whole question about which too many of us know too little.

I am not sure that even marriage counselors know the answers; I am certain that deans of women do not. Until adequate research has been done in this whole area, none of us can do more than guess.

FAITH NEEDED

Possibly the best way to approach these early marriages is with faith: a basic faith in young people, married or unmarried, to go their own ways and work out their own problems with that spirit of independence and adventure so characteristic of young America. Those of us who have been around a lot longer can stand by, ready to give help and encouragement, providing the kind of wise counseling, understanding, and leadership that helps solve many a student problem.

Wishing You the Peace That Christ Can Provide at Christmas and All the Year



"For God so loved the World that he gave his only begotten Son, that whosoever believeth in him should not perish, but have everlasting life."

Kenneth G. HEMPSTEAD INSURANCE

102 E. Huron St. Ph. FE 4-8284



Seasons Greetings

BETTY LeCORNU and STAFF

Betty LeCornu BEAUTY STUDIO

1062 W. Huron FE 2-5221

Arthur's

Your Fashion Store

WE WISH YOU . . . A BRIGHT CHRISTMAS!

For us, each new Christmas seems to hold an added significance . . . a deeper meaning. It is because we realize that whatever we accomplish from year to year is made possible through the patronage and good will of our customers





EXAMPLE OF SAVINGS!

Brand New Imported
FUR BLEND SWEATERS Reg. 10.98 — 6.88
Five fabulous styles in the most popular color selection. Cardigans and slipovers

BLOUSES Reg. 2.98-3.98 — 1.88
Cotton, nylon or orlon jersey. Solids, prints and stripes

SKIRTS Reg. 8.98 — 5.88
Tweeds, plaids, solids. Pleated or slim styles. All wanted colors

NYLON HOSE Reg. 1.50 pair — 79c
1st quality, full fashion. 4 pair $3

BABY RECEIVING BLANKETS Reg. 99c — 59c
Soft cotton flannel. Pastels and white

SARONG GIRDLES Reg. 10.98 — 8.95

FORMFIT BRAS Reg. $3 each — 2 for 4.98

CAR COATS Reg. 22.98 — $11
Warmly interlined. Water repellent. Colors. Sizes 10 to 18.

MOUTON processed lamb COATS Reg. 69.98 — $44
Terrific buy on short coats. Limited quantity. Plus 10% federal tax

STROOKS COATS Reg. $99 — 66.60
Brand new coats. Just arrived for this sale

HAS



We wish every dream they have could come true. The excitement and expectation, the belief for them is so very real. So real, too, is our wish for you to have

A Very Merry Christmas and Happiest of New Year's

STAPP'S JUVENILE BOOTERIE and FAMILY SHOE STORE

Seasons Greetings

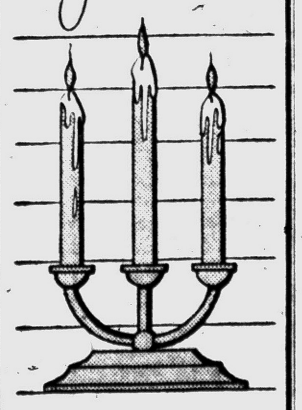

HOD'S RADIO & TV

770 Orchard Lake Ave.



Oh Silent Night

May your Christmas be this calm and bright!

Norm Travis - Sam Lividotti
Tim Brooks - "Mike" Myers
Gertrude Gabert

WAYNE GABERT

Your Electrical Appliance Specialist

121 N. Saginaw Street



Hi! It's time to send greetings your way...

Todd's Shoe Store and Its Employees

20 W. Huron St.



-and a

MERRY CHRISTMAS to You, Santa!

and to You and You and You!

Be Sure to Tune in

WPON at 10 A. M.
Christmas Morning

Lewis Furniture Co., presents Handel's

"The Messiah"

By the internationally known

MESSIAH CHOIR

Tomorrow Morning—10 to 11:30 A. M.

LEWIS *fine furniture*

S. Saginaw St., Corner Orchard Lake Ave.

For You, Five Feet 'Smallers'

In proper proportion, the small gal can wear almost anything the tall girl can. But the trick lies in proportion.

For the gal who's around five feet, everything must be scaled down, kept neat and small. This means hats and handbags, coats and furs. She should be careful about separates. They must be very neatly coordinated if they are not to look messy and put-together.

★ ★ ★

And the small girl must keep her weight down. Otherwise, she burgeons into something which looks plump and flossy. A waddle is not becoming to the petite.

★ ★ ★

The small girl is also playing it safe when she keeps her hairdos simple and flattering. Leave the dramatic stuff to the tall girls; they can get away with it.

But remember, they have their problems, too, and many of them would like to trade places with you!

Grease Causes Dirty Smudges

Dark, dirty smudges around windows and draperies often are caused by the kitchen stove.

The grease particles move about and condense on cold surfaces such as window areas. Particles of dirt, dust, lint, then attach themselves to the condensed grease.

A "Curb Market" is an association of stock brokers who deal in securities not listed on the regular stock exchanges.



by Laura Wheeler

A lovely apron 'round the house, so practical a coverall—cool for sunning in summer.

Sew-easy—quick to iron—apron opens flat! Pattern 897: Transfer of pocket design Misses' sizes small (10-12), medium (14-16), large (18-20). State size.

Send 35 cents (coins) for this pattern — add five cents for each pattern for 1st-class mailing. Send to The Pontiac Press, 124 Needlecraft Dept., P.O. Box 164, Old Chelsea Station, New York 11, N.Y. Print plainly name, address, zone, pattern number, size.

Send for a copy of 1959 Laura Wheeler Needlecraft Book. It has lovely designs to order: Embroidery, crochet, knitting, weaving, quilting, toys. In the book, a special surprise to make a little girl happy — a cut-out doll, clothes to color. Send 25 cents for this book.

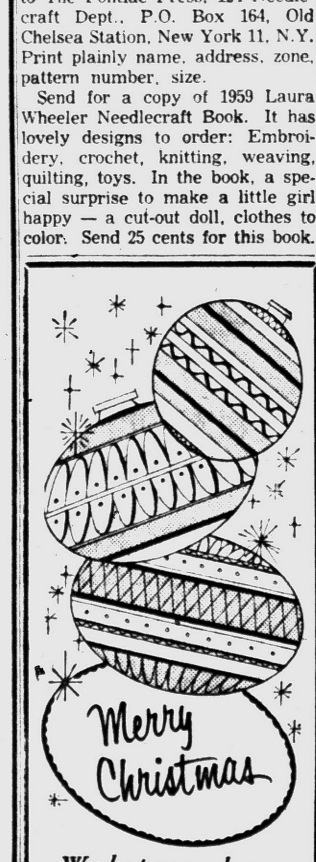

We hope you have a happy holiday!

R&H Shoe Store & Staff

73 N. Saginaw



Dec. 25 is an extra special day for Pamela Mielke, daughter of Mr. and Mrs. Milton Mielke of Williams Lake road, for it heralds not only Christmas Day, but the tiny miss's second birthday. Here, she poses at a table bedecked with both her holiday and birthday gifts.

Spread It Over Whole Year

Keep Yule Spirit Glowing

By MARGARET BROWN

The eve of one of the year's most anticipated holidays—families everywhere reunited . . . somewhat spent from the bustle of crowded shopping excursions, though having enjoyed every exciting minute of them . . . are rejoicing in a genuine "spirit of Christmas."

Amid the joy of the season, have you experienced regret that the happy days so soon will be over, and the gracious Yuletide spirit depart?

Don't even ponder such a thought. The indwelling of the Christmas spirit — or its flight — hinges upon us, individually. And there are many ways we can persuade the benevolent outlook prevailing at this time to remain.

KEEP THE MOOD

Here are a few methods which we believe will keep you uplifted throughout 1959, throughout life — if you employ them wholeheartedly.

★ ★ ★

First, determine not to lose that enthusiasm. If we rejoice in His birth Dec. 25, remember, the "Babe in the Manger" also grew in stature and ". . . favor with God and man," giving us a perfect example for a joyous life of inner peace.

★ ★ ★

Are there some individuals you seldom are in touch with, except to send a card this December? Christmas isn't the only time we may send cards.

If there are friends you want to keep but just can't seem to write regularly, drop them an occasional "Just Got to Thinking about You" card. Many bookstores feature such novel remembrances, and they accomplish much in sustaining warm friendships.

REMEMBER OLDSTERS

And don't forget members of our elder generation. Give them just five minutes of your time to reminisce about the era of their youth, and you'll readily discover how much they value such chats. Do make time for them, for we too, are likely one day to be among poet Holme's "Last Leaves."

★ ★ ★

Keep the Christmas spirit of good will and be outgoing in your daily contacts with others.

"I've tried that," you say, "and been rebuffed so many times I've given up." Granted kindnesses always may not be reciprocated — but there's a certain inner satisfaction that comes from knowing you've done the right thing.

Keep in mind that one never can realize fully the problems with which some people must cope in life, thus affecting their dispositions. Perhaps there are some who believe there aren't any sincerely "nice" people, with no ulterior motives in their approach. Let's show them there are such animals.

★ ★ ★

Finally remember the little folks. At this time of year we delight in sharing the child's fancies. We forget life's sometimes toilsome way, and reflect on the guilelessness of childhood, catering to tots' desires more than usual. After the holidays, though, we usually return to our frenzied schedules, quickly forgetting the children's greater emotional needs.

MOVE TO FAIRYLAND

To preserve the joy of this season, why not make it a practice to take up residence in their whimsical world once in a while? Give them an affectionate hug and let them know how much they mean to you, spontaneously, of course. Most children are quick to detect false displays of affection.

★ ★ ★

You'll be surprised, too, at how much better children cooperate when they're sure of your love. You may be repaid in more ways than you think possible, as your youngsters are molded into adulthood with this kind of family heritage.

★ ★ ★

By the way, don't toss out this year's Christmas cards. Check with nearby convalescent hospitals, children's and veterans' homes to see if patients there might be able to make use of them. Frequently they are fashioned into new cards for next Christmas or used by the children for amusement.

Idaho City, Idaho, had a population of 40,000 during the gold rush days of the 1860's. Today it has a population of 273.

When subsituting all-purpose flour for cake flour, use two tablespoons less per cup for flour called for.

Walla Walla, the name of a city in Washington State, means "many waters" in Indian.

Continuing Its Traditional Supremacy

Kingsley Inn

Make Your Reservations Now!! for a

Gala NEW YEAR'S EVE CELEBRATION

Gourmet Dinner Served from 8:30
SPECIAL ENTERTAINMENT

NOTE! Regular Menu From 5-8

Dancing
Favors
English Breakfast
served at 3:00 a.m.

Enjoy Our Winter Wonderland Created by the House of Commerce, Birmingham

Woodward, South of Long Lake Road
MIdwest 4-1400



Wishing our many friends—to all of you from all of us — a bright and shining Christmas Season.

Father & Son Dry Cleaners

941 Joslyn Street



"... A Merry Christmas to All!" from Eva Wethington and Staff

•

Merle Norman Cosmetic Studio
12 West Huron

"Fly" to the Beautiful

Caribbean

Complete Air Tours Give You
- Sightseeing Time Galore
- Comfortable, Exciting Flight
- Wonderful Accommodations

For details, reservations and transportation arrangements, see

"Your Dealer in Dreams"

BIRMINGHAM TRAVEL SERVCE

GRACE PLUMMER REILLY
379 Hamilton Birmingham



A Bright and Glowing Christmas to All

Dr. Stanley W. Black

Optometrist

3513 Elizabeth Lake Rd.—Cor. Cass Lake Rd.



Season's Greetings

Callie's Beauty Shop

116 N. Perry FE 2-6361

Grinnell's

Starting Today! Save on Pianos, Organs, TV, Hi-Fi, Records!

YEAR-END SALE

Reg. 25.00 **DIAMOND NEEDLE** 6.50

Used Upright **PIANOS** 49.00

Used Console & Table Model **RADIOS** from 5.00

RECORDS

Hundreds of records on sale. RCA VICTOR, COLUMBIA, MERCURY, LONDON 12" LPS.

RADIO SPECIALS

GE Clock Radio Was $29.95 NOW... $23.95
GE Clock Radio Was $24.95 NOW... $19.95
GE Radio with Phono Jack Was $29.95 NOW... $24.95

USED MDSE. PIANOS and ORGANS

Small Steinway Uprt. Mhg. Case. Real Buy. $495
Estey Grand, Mhg. Case, Reconditioned.. $485
Farrand Grand, 5'1" Fine tone $395
Hammond Solovox Was $375.00 NOW.. $165
Hammond Spinet Organ Wall Case Was $1300.00 Now $1065

Above Prices Include Guarantee and Delivery

Used 21" TV & Phono Combo. Blond Cabinet. A good buy... $85.00

Used RCA TV, 16" Tube, Mahogany Console $35.00

Used Buescher Trumpet and Case. Was $139.50 NOW $75.00

Used Hohner 12 Base Accordion. Was $85.00 NOW $39.50

Grinnell's, 27 S. Saginaw, FE 3-7168

It's a good idea to press dark colored cottons on the wrong side. This will prevent shininess, say clothing specialists.



Happy Holiday

We're sending a Christmas message of cheer, health and happiness to all our neighbors and patrons. May all your days be merry and bright.

Edythe McCulloch Beauty Shoppe
608 Pontiac State Bank

LUNCHEONS
Sealtest Ice Cream
Popular Prices
RIKER FOUNTAIN
Riker Building Lobby



GLORIA J. WALKER

Mr. and Mrs. Leo Walker of Lakeview street announce the engagement of their daughter, Gloria Jean, to Leo VanLuven. He is the son of Mr. and Mrs. George VanLuven of North Johnson avenue. A summer wedding is planned.

Handle With Care

All lace with a bit of jeweling here and there — that is the exciting new story in hosiery. Handle these beauties with loving care — and suds them gently, wearing cotton gloves to prevent snags.

It's Absurd to Expect Perfect Behavior

By MURIEL LAWRENCE

One weekend evening 5-year-old Karen made a bedtime scene.

Her mother said, "But you've already stayed up later than usual." Her grandma said, "I spanked mine for carrying on like that." Her Aunt Joyce said, "It's her way of getting attention." Finally her father said, "Do what you're told. March!"

Karen marched — but cried so long and penetratingly that her parents' guests conveniently remembered they had big days tomorrow and had to go home. Later, in her own bed, her mother kept saying to herself over and over, "Why is Karen so difficult? Does she feel rejected? Is she afraid of the dark? Why does she hate going to bed so much?"

But not once did she say quite simply to herself, "I am feeling very discouraged over Karen." She was trying so hard to understand Karen's feelings that she was wholly incapable of experiencing what she was feeling herself.

Actually, the discouragement she feels over Karen is her release.

For example, to actually feel the discouragement aroused by Kearn's disappointing behavior could lead her mother to see that she wants a child who never disappoints her.

It might then occur to her that, although this wish is understandable, it's never been granted to any parent in the history of the human race. She might begin to see that she wants the impossible for herself, and that the tension that's keeping her awake is her infantile anger at Karen's refusal to give it to her.

But, of course, it's much easier to try to figure out a disappointing child than it is to surrender to our feelings of discouragement over him.

They're very unpleasant feelings. Thats why it is productive to feel them. We start to wrestle with them — and out of the wrestling comes the truth we need: the absurdity of our wish for a never-disappointing child.

Once we see its absurdity, we're not embarrassed by Karen's bedtime resistance. Our relatives' criticism of it no longer upsets us but seems a little absurd, too.

We excuse ourselves to them, and go upstairs with Karen, quite content to be the parent of a disappointing child.



NOEL
Kathryn Lakos and Staff
wish you a VERY MERRY CHRISTMAS
LOUIS Beauty Shop
10 W. Huron FE 5-8000

PARAMOUNT BEAUTY SCHOOL
11½ S. Saginaw, Eagle Theater Bldg., Pontiac, Mich.
Enrollments Available In Day or Evening Classes
Write, phone or call in person for Free Pamphlet.
PHONE FEDERAL 4-2352

Joy to All
. . . this Christmas Season — and our thanks for your loyal patronage.



Tony's Beauty Shop
Riker Bldg.—Rear of Lobby
FE 3-7186



To One and All . . . a Very Merry Christmas

William Wright Serving Pontiac Over 27 Years
FURNITURE MAKERS AND UPHOLSTERERS
270 Orchard Lake Ave. FE 4-0558

M A S



It's Christmas time . . . the time for wide-eyed, laughing children . . . family secrets and a warm inner-glow in each heart.
To all this . . . we add our Best Wishes.

The MARGARET ANN SHOP
RIKER BLDG.

How Does Hair Look in Back?

How much attention do you pay to the way the back of your head looks? Are you chiefly concerned with the way your hair frames your face?

Most women are. They forget that just as many people see them from the back as from the front. So a coiffure should be complete from every angle.

★ ★ ★

To keep the back of your head looking beautiful, have the ¼ends of your permanent "reinforced" after six or seven weeks. Healthy hair grows at the rate of about half an inch per month.

Next, have your hair shaped regularly whether it's short or long. Short hair should be shaped every two to four weeks, long hair not so often. But long hair does need trimming and shaping since the ends split if they go without attention.

★ ★ ★

Make a habit of checking the appearance of the back of your head via a hand mirror. This will aid you in deciding just when it needs shaping or a few end curls.

Did You Think to Check Size of Wash Basin?

When buying a new house, make sure that the bathroom wash basin is large enough for the many wash-and-wears — stockings, fine lingerie, gloves — that you will suds out every evening.

And what woman wants to be cramped over a tiny basin, playing a game of dodge with the faucets?

This hardly contributes to the pleasure of a shampoo! So just be sure that any house you have your heart set on has good-sized wash basins.

Washable Books for Little One

Colorful picture books for little illiterates to enjoy month after month are available in color-fast, washable fabrics.

After tubbing in hot soap or detergent suds, these books are safely sanitary for wee "students."



from
H. R. Nicholie
and his staff
Insurance & Real Estate

All Sales Final!
No Exchanges!
No Refunds!

PEGGY'S
16 NORTH SAGINAW ST.

Use Your Charge!
30-Day! Budget!
C.B.A. Accounts!

YEAR-END SALE!

Starts Friday Morning 9:30 A.M. Prompt
Drastic Reductions on New Fall and Winter Coats, Shoes, Dresses, Millinery, Skirts, Sportswear

COATS COATS

SENSATIONALLY REDUCED TO

$34 WERE TO 49.95 $49 WERE TO 69.95 $59 WERE TO 85.00 $69 WERE TO 95.00

Coats from the finest makers and finest mills available . . . Forstmann's . . . Stroocks . . . Julliards . . . Hockanumn . . . Blinn and Blinn . . . soft 100% cashmeres . . . imported tweeds . . . tweeds with zip-out and Alpaca linings . . . newest back details and modified silhouettes . . . Here is your opportunity to take advantage of tremendous savings and hundreds to choose from. Every color imaginable—sizes 9 to 15 and 10 to 20 including fine black polished zibelines.

1475 Pairs of Quality SHOES

Sharply Reduced for Immediate Clearance

I. MILLER . . . DELISO DEBS . . . RHYTHM STEP . . . TROYLINGS
FIANCEES . . . SANDLER . . . ALLURES . . . DEB

FORMERLY 8.95 to 23.95

6.90 to 14.90

SPECIAL GROUP SHORT LOTS
$2 . . . $3 . . . $4

CASUAL DRESSES BETTER DRESSES

Were 14.95 to 24.95 — 8.90 10.90 14.90

Were 24.95 to 45.00 — 16.90 22.90 26.90

wools . . . crepes . . . jerseys . . . knits
office dresses . . . dated dresses . . . one and two-piece
jacket styles . . . tremendous savings

Juniors . . . Misses . . . Half Sizes

Best Wishes From the Sports Desk to the Sports World

Dear Santa: Here Is Our Holiday Gift List

BY BRUNO L. KEARNS
Sports Editor, Pontiac Press

DEAR SANTA:

Things haven't been too good for our friends the past year in the sports world around Pontiac, Oakland County and the State of Michigan.

If you can, tonight, drop off a sleigh full of victories and bring back a little cheer to the Wolverine State and the City of Champions for 1959.

Be especially kind to Pontiac Central's football fortunes, to Pontiac Northern's debut into our world of athletics, to the Tigers, Lions, Pistons, Red Wings, and to Michigan and Michigan State where they are trying to forget the nightmares of the 1958 football season.

Put a few guards, tackles and backs in layaway for Jesse MacLeay, and a happy start in the Inter-Lakes Conference for Ed Heikkinen. Give Gene Konley a horseshoe to go with Rochseter's entry into Class A competition, and for Art Paddy at West Bloomfield leave another Lucadam.

★ ★ ★

Dave Freeman at Waterford and Frank Kownacki at Lake Orion want a promisory note that the 1958 grid season will never be repeated. Just a couple wins would help.

Monte Charles at Southfield wants an all-season football team, one which finishes as good as it always starts, and Carl Lemle at Birmingham would like to beat Royal Oak once in awhile.

Gene Wright of St. Fred wants the same talented 11 players together for 1959, and Jim Niebauer at St. Mike wants to bring back the good old days when the Shamrocks could count on a win over St. Fred.

★ ★ ★

For Frank Crowell at Avondale, one of the few who had better luck in 1958 than in 1957, we just want your blessing in his selection as County-Coach-of-the-Year.

Whatever you can do for Fr. John Rakoczy at St. Mary's, Don Hoff at Bloomfield Hills, Ed Hintz at Clarkston, Dick Yeager at Milford who saw fortunes drop the past year, would be appreciated.. Maybe a few horses would help.

Art Van Ryzin has just one request. Please get him a warranty which assures the Chiefs to get past the regionals and the quarter-finals next March.

★ ★ ★

Dick Hall opened his gift early last Saturday night at West Bloomfield High where Pontiac Northern won its first game, but leave something extra for the first game in the new gym, January 9th.

Lew Parry at Birmingham wants a scoreboard that shows only Maple basketball victories and Dom Mauti doesn't want to be selfish but he wants another Wayne-Oakland cage title.

Ed Dauw wants water for the shining new pool at Pontiac Northern and Waldo Ashley at Waterford would be happy with a pool, a few tennis courts and some extra bleachers for the football field.

★ ★ ★

Bump Elliott at Ann Arbor is a fine guy, give him a winning recipe for his first season as head coach, and as a special favor for Duffy Daugherty we would like an honorary membership in the Pontiac detective agency for doing a good job of following us around the city by mistake one night. Also leave him a step ladder for climbing out of the Big Ten cellar.

We can't send a Christmas cheer to the U. of D. coach because there is none, so how about leaving one pretty soon and for ex-coach Wally Fromhart we would like a copy of that favorite best seller of 1958 — "Coaches never die, they get hung in effigy." Ditto for Bennie Oosterbaan.

Nick Kerbawy has about 13,000 seats for Pistons' games. Maybe you could pass out a reservation for each seat for every game. Bill Perigo would like to win the Motor City basketball classic, but so would Bob Calihan.

★ ★ ★

Fran Smith, hard working publicist of the Pistons would like a daily 8-column headline, of course with words of victory, and Bud Erickson of the Lions would like another championship year on his brochure.

George Wilson got his "Scooter" for Christmas but needs a few good linemen and 9.7 dashman to scoot the Lions back to the top.

Bill Norman of the Tigers could use a few Yankee castoffs and Doc Fenkell wants a few choice words of optimism for the Bengals for 1959.

★ ★ ★

Leave Charley Irish a record of "On Wisconsin," and Ducky Oertel a bus ticket back to the Majors.

Bob Mineweaser has gone into selling but you might get him back into coaching with a nice contract.

Buddy Parker has his stocking hung for the 1959 Eastern Division pro title and Tom Tracy wants a gauge to chalk up about 1,000 yards rushing.

Bert Anselmy wants a Bon Voyage party for his skaters going to New Zealand this weekend. Lou Michot wants plenty of venison for his 1959 party and Dave Ewalt would like a couple lighted baseball diamonds.

For Hayes Jones we would like to request a cure-all pill so that he can start running again, and for Perc Secord and the P.T.T.A. a paddle made only for victories.

★ ★ ★

Mike Andonian would settle for another state Publinx title, Gene Bone needs our best wishes for a happy start in his new job at Warwick Hills.

Ben Snyder at Cranbrook would like some soccer interest sprayed around the prep schools in the county and Lloyd Syron, ex-state amateur golf champion would like to have the title once again.

Red and Ann Wilson will be happy with a doll, preferably a seven pound boy.

★ ★ ★

For the members of our sports department we would appreciate errorless typewriters; for the bowlers nothing but 200-and-better games; for the golfers only scorecards which count no higher than 72; for the fishermen a bite on every line and for the skiers some snow right from the north pole.

★ ★ ★

Be kind to everyone Nick, and for all the sports fans and our sports page readers we want only a Merry Christmas and a bright 1959.

Colts Favored to Beat Giants



AP Wirephoto

FRISKY AS COLTS — To be more exact, these are members of the New York Giants trying to be as frisky as Colts whom they meet Sunday for the National Football League title in Yankee Stadium. Phil King (right) hands off to Don Maynard in the Giants' workout sessions.

Experts Make Baltimore 3½ Point Choice

New York's Coach Says Odds Should Be Higher for NFL Title Game

NEW YORK (AP) — The Baltimore Colts were made a 3½-point favorite to defeat New York for C the National Football league championship Sunday and Giant Coach Jim Lee Howell thinks the odds should be higher.

"The Colts are the best team in the league," Howell said. "They certainly are better than Cleveland and I expect a much tougher battle from the Colts than we got in any of the games with the Browns."

★ ★ ★

Howell may have been talking for effect. Big Jim's biggest worry is the fear of a letdown on the part of his squad which battled through five "must" games in succession en route to the Eastern Conference title.

"The Colts have a lot of power," Howell said, "and they are backed by a tremendous line. You can't do the things against them that you can do against the Browns. You can't concentrate on any one player like you can against Cleveland.

"We learned that if you can stop Jimmy Brown and Ran Renfro, you can pretty well bottle up the Browns' attack. But the Colts have a bunch of great backs — Lenny Moore, Johnny Unitas, Alan Ameche and L. G. Dupre. Ameche may not be a Jimmy Brown, but he can get you that first down and he is a good blocker and pass receiver. And how that Moore and Dupre can run. Unitas, besides being a great passer, is a good runner.

★ ★ ★

"Then there's that gang of 300-pounders blocking and punching holes for the boys. You can be sure such guys as Gene Lipscombe (290), Art Donovan (270), Ray Krause (275), Gino Marchetti (240) and Jim Parker (270) aren't going to be fooled by any new tricks. They know them all."

In their only hand-to-hand combat this year, the Giants managed a 24-21 victory over the Colts. That was clouded by the absence of Unitas, who was nursing a couple of cracked ribs. The Louisville alumnus is in perfect physical shape for this one.

The Giants are in good shape, too, with the exception of Rosey Grier. The huge defensive tackle suffered arm and knee injuries last week and missed yesterday's workout, along with guard Bob Mischak, end Kyle Rote and halfback Alex Webster. But Grier is the only doubtful starter Sunday.

Greetings



THE PONTIAC PRESS
Sports Department

Chuck Abair — Guy Moats
Bruno Kearns — Bill Cornwell

Prime Candidates for U-D Grid Post Narrowed to 3

DETROIT (AP) — The University of Detroit's list of prime candidates for its football coaching job has been trimmed to three.

But the list may grow to four before a coach is named within the next month.

John Mulroy, vice president of the university and head of a committee seeking a coach to succeed Wally Fromhart, said the school hoped to have a new coach by Jan. 10.

"We are narrowing the field very, very much," Mulroy said. "right now we've got three names that we consider in the Triple-A classification. We might add another one before we make our selection."

Although he declined to give the names of the candidates rated near the top of the list of 50 applicants, he said one of them is a head coach now and the other two are assistants.

"They all are in the college ranks now," he said, "and all are connected with representative universities, not small colleges."

He added that all three are connected with schools that posted winning marks last season.

Two of the candidates have visited the University of Detroit campus for interviews with school officials, he said. The other was interviewed by telephone and may visit the campus shortly.

Mulroy said Terry Brennan, recently fired as head coach at Notre Dame, had not made application for the Detroit job. And, Mulroy added, Detroit has no intention of contacting Brennan.

"We think Brennan is a fine coach," Mulroy said. "But we're not considering anyone unless they approach us first. We think a man should be interested enough to come forward himself."

Fromhart was fired as U of D coach early in December after a disappointing 4-4-1 season.

The U of D, anxious to obtain national football prominence, is a football independent.

Chuck Comiskey in Veeck's Way

Mrs. Rigney's Brother Refuses to Permit Sox to Leave Chicago

CHICAGO (AP)—Bill Veeck is negotiating to buy into the Chicago White Sox, but if he has hopes of gaining complete control of the club for the syndicate he heads, he had better take another look.

Veeck is dealing with Dorothy Comiskey Rigney for her 3,235 shares of stock. The purchase is expected to be completed before the 1959 season opens.

★ ★ ★

However, 2,735 other shares are controlled by Mrs. Rigney's 32-year-old brother, Charles Comiskey, who says that under no circumstances will he allow the team to leave the family.

Comiskey has been dickering to buy out his sister, but his chances appear slim since Veeck entered the scene. Comiskey now holds 1,129½ shares of stock, but will have his full 1,735 shares by the time is he 35.

Auto Club Sports Booklet Available

Automobile Club of Michigan today released the 1959 edition of its annual winter sports booklet. Included in its 38 pages is a listing of 81 winter sports areas in the state with a description of sports available, facilities and accommodations.

★ ★ ★

Also included is a map showing the location of the areas and a calendar listing major winter sports events in the state for the season.

The booklet is available to the public at all Auto Club division offices.

Auto Club will also continue to issue reports on week-end skiing conditions. The information can be obtained by calling or visiting division offices after Thursday noon.

MSU Skaters in Meet

EAST LANSING (UPI) — A 17-man hockey squad from Michigan State will be the only Midwest team in the Boston Invitational tournament starting Friday.

The field includes Boston College, Boston University, Northeastern, Brown, Providence and MSU.

Aussie Miler Voted 'Athlete of Year'

Elliott Seeks Marathon Excellence

MELBOURNE, Australia (AP) — Australia's Herb Elliott, mile marvel of the age, has one driving ambition — that is to be the best marathon runner in the world.

"Speed is a gift," th phenomenal 20-year-old running machine said today. "Endurance is an achievement.

★ ★ ★

"I received some satisfaction from my mile performances of course — just from the knowledge that I had done my best — but nothing like the thrill I would get for instance from running and winning an Olympic marathon."

The sinewy, sharp-featured track wizard discussed his athletic philosophy in soft casual tones after being advised that he had been named The Associated Press male athlete of the year.

★ ★ ★

He is the first athlete outside the United States to win the honor which is voted by American sports writers and broadcasters since Gunder Haegg of Sweden, another great distance runner, topped the voting in 1943.

Elliott won by a solid margin over Jimmy Brown, the rushing star of the pro football Cleveland Browns, and Bob Turley, the pitching star of the New York Yankees and World Series hero. The Australian received 67 first place votes out of a total of 206 and 236 points. Points were counted on a basis of three for first plac two for second and one for third.

★ ★ ★

Brown had 39 first placers and 172 points. Turley collected 85 points. Rafer Johnson, decathlon world record holder from Kingsburg, Calif., was fourth with 82; Johnny Unitas, passing quarterback of the pro football Baltimore Colts, fifth, 73, and Ernie Banks, of the Chicago Cubs, the National League's most valuable player, sixth with 72.

Elliott, who during the past year ran 10 miles under four minutes and set a world mile record of 3:54.5 and a 1,500-meter record of 3:36, said he was astounded to learn that American sports writers had chosen him as the year's outstanding performer.

"I never imagined I had a chance to win this title in America," he said. "Imagine them picking me over some baseball or football player or fighter.

"I am really delighted. I think it is one of the finest things which has happened to me in an already full life."

Ponders Staff at Notre Dame

Kuharich Has Problems

SOUTH BEND, Ind. (AP) — Notre Dame's new head football coach, Joe Kuharich, has his work cut out for him.

1. He hope to name his staff of assistants by Jan. 10. Perhaps some, but maybe none, of the dismissed Terry Brennan lieutenants will remain. They are Bill Fischer, Bill Walsh, John Zilly, Bernie Witucki, Bernie Crimmins, Hank Stram and Hugh Devore.

2. Interview as many players who will be around next fall as possible.

3. Start a hard-nosed recruiting program.

4. Produce winning football teams.

Kuharich, a South Bend prep star who moved into a guard spot on Elmer Layden's Notre Dame teams of 20 years ago, visited his Alma Mater yesterday.

★ ★ ★

He thought the professional ranks where he has been coach of the Washington Redskins since 1954, provides "a Master's Degree for coaching."

Imlay City Routs Marlette, 82-59

The Imlay City High School basketball team won its 5th game of the season last night and ran its regular season victory streak to 35 straight by crushing Marlette, 82-59, on the Marlette court.

Three Imlay cagers hit double figures with Jim Ward sparking the easy win on 28 points. Dave Sullivan scored 23 for Marlette. Imlay was in full command all the way, holding a 16-5 first quarter lead and a 33-21 bulge at halftime.

New Chance for Akins

ST. LOUIS (AP)—Welterweight Champion Don Jordan of Los Angeles will give Virgil Akins a chance to regain the title March 6 in the St. Louis Arena.

PCH Behind Parkers in Class A Ratings

Highland Park, perennial prep basketball power in the state, took over first place in Class A rankings this week, while Pontiac Central jumped close behind into second place.

The Parkers and the Chiefs both put on impressive performances last Friday night.

Highland Park rocked Fordson while Pontiac Central knocked top ranked Flint Central off its perch with an impressive 69-56 showing.

The Flint Indians dropped to 5th place where Pontiac was last week.

For the first time in several seasons, Muskegon Heights was not among the top 10. Holland trimmed the Heights, 57-53.

Class B ratings remain closely the same but in Class C Higland Park St. Benedict was dropped to 10th after losing to Pontiac St. Frederick in a weird 26-24 double overtime contest.

Onstead rolled along as the top-C team with a 5-0 mark while Imlay City held on to second with a 5-0 mark after beating Millington and Marlette.

The UPI poll will run after the first week of action following the New Year.

CLASS A

1.	Highland Park	(3-0)
2.	**PONTIAC CENTRAL**	(4-0)
3.	Flint Northern	(5-0)
4.	Detroit Austin	(5-0)
5.	Flint Central	(5-0)
6.	Berkley	(4-0)
7.	Hamtramck	(3-1)
8.	Livonia Bentley	(4-0)
9.	Edsel Ford	(3-1)
10.	Grand Rapids, South	(3-1)

OTHERS: Alpena (3-0; Walled Lake (4-0); Benton Harbor (2-1); Muskegon Heights (2-1).

CLASS B

1.	Sault Ste. Marie	(4-0)
2.	East Lansing	(4-0)
3.	**ROCHESTER**	(5-0)
4.	E. Grand Rapids	(3-0)
5.	Hastings	(4-0)
6.	Monroe CC	(4-0)
7.	Escanaba	(4-0)
8.	Detroit Redeemer	(4-0)
9.	Willow Run	(2-0)
10.	Troy	(4-1)

OTHERS: South Lyon (4-0); Cranbrook (3-1; Royal Oak Shrine (3-1); Sturgis (2-1).

CLASS C

1.	Onstead	(5-0)
2.	Imlay City	(5-0)
3.	Cassapolis	(3-0)
4.	G. Pte St. Paul	(3-0)
5.	Holt	(3-0)
6.	Pigon	(4-0)
7.	Almont	(4-0)
2.	**PONTIAC ST. FRED**	(4-0)
9.	Bronson	(3-1)
10.	St. Benedict	(3-1)

OTHERS: Homer (2-1); OL St. Mary (3-0).

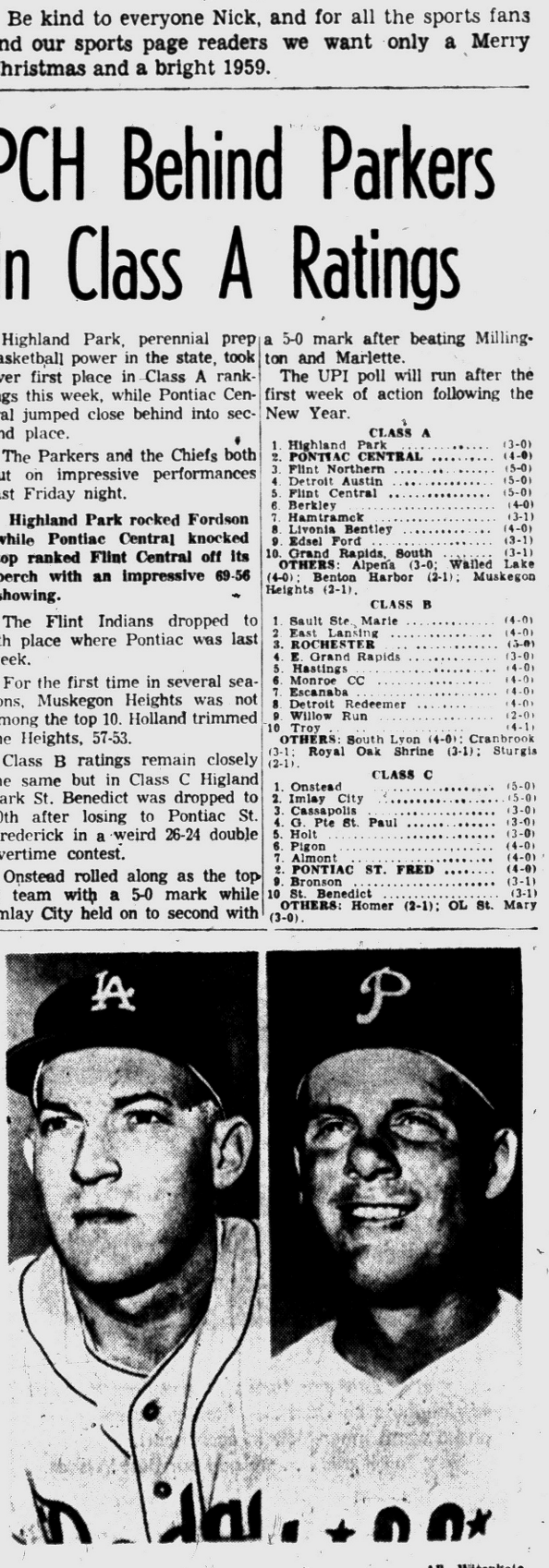

AP Wirephoto

IN SWAP — George Anderson (left) and Rip Repulski were the key figures of the trade between the Dodgers and Phillies. The Phils sent Repulski, veteran outfielder, and two rookie pitchers to Los Angeles for Anderson, a rookie second baseman.

Canadien Is Injured

MONTREAL (AP) — Defenseman Doug Harvey of the National Hockey League's Montreal Canadiens suffered a hemorrhage of the vocal cords Tuesday when struck by a flying puck during practice.



Albert Kaplan

and all the folks at

KING'S

"Mity" Muffler SERVICE

256 S. Saginaw Street

FE 2-1010

Extend Sincerest

Christmas Greetings to Everyone!

Your life can depend on the muffler in your car — Protect it with a safe muffler!

Drive in Today!

11th Frame



By CHUCK ABAIR

Bill Kuklinski of Lakewood Lanes is a newcomer among Pontiac area proprietors but he already has supplied a much-needed shot in the arm to the sport locally.

Now in his 2nd year along with his son Bob at 3121 West Huron St., Bill has started what he hopes will be a series of programs featuring big name keg stars.

The popular Steve Nagy will get things rolling Friday with a six-hour appearance—three hours for an instruction period during the afternoon and the same number for a night exhibition session.

He will compete against bowlers who have rolled top scores the same day or during the week in the exhibition which should make it interesting and help draw a large crowd to the 14-alley establishment.

Equally famous Buzz Fazio will follow in January for the 2nd program. World Invitational champion Eddie Lubanski and one other Detroit star are among those being sought for similar showings.

Summer leagues set up at Lakewood during the past summer went over big with enthusiasts who like to knock over the pins all year round. Leagues for youngsters have also been pushed hard there.

Such promotions are not only big boosters to the alleys but also to Pontiac bowling in general.

★ ★ ★

This sector needs more proprietors like Bill Kuklinski who will do something for the bowlers once in awhile. Too many just go through the same routine year after year.

SKIPPING AROUND

ABC records fail to show it but oldtimer Axel Solwick of Pontiac tells us he rolled a sanctioned 300 game in 1929 at the Orpheum and he has a medal to prove it. The retired Motor Inn worker says he bowled a total of four within 10 days at the time but that the other three were in practice. Axel claims a total of seven perfect games in his keg career and says his 823 series at the Orpheum still stands as the highest ever here.

★ ★ ★

Add top scores: Dot Aldred of Ferndale 624 including two 221 games; Les Pennell of Walled Lake 202 triplicate at B & M Recreation there; Nick Rubino 274 and 681 in Northside Community at Montcalm; and Virginia Millar 232 and 648 in Imperial Girls loop.

Also, L. Arms 232 and R. Peterson 620 in Lakewood One O'clock; Don Featherstone 233 in Dixe Sunday Mixed League; L. Kelly 217 in Cooleyette; and T. Nelson 266, including 9 straight strikes, in Multi-Lakes loop at Maple Lanes in Walled Lake.

★ ★ ★

Joe Shimko won 1st bowler of week prize at Farmington Lanes and will be eligible to shoot for $1,000 . . . Violet Stiltner of Fresno, Calif., rolled an unusual series of 127, 162, 299. That's improving fast . . . Pontiac's Bud Goldsworthy recently finished 7th in a Detroit tourney.

League secretaries are reminded that under a new ruling The Press will no longer print standings unless they are either typed or printed clearly. . .HERE'S WISHING A VERY MERRY CHRISTMAS TO ALL.

Eastern Cagers Win Flint JC Tourney

FLINT (AP) — Eastern Michigan won the 5th annual Flint Collegiate Invitational basketball tournament last night, defeating Flint Junior College 76-72.

Hillsdale beat Aquinas 77-62 in the consolation game.

Eastern had no trouble winning after defeating Aquinas Monday night.

The score was 45-35 in favor of Eastern at the intermission and the Hurons held off a last minute Flint rally.

Bill Stephe led the Eastern scoring with 24 points. Jim Ivey was high for Flint with 26.

Stomach Ailment Puts MacKay in Care of Doctor

BRISBANE, Australia (AP)—Barry MacKay of Dayton, Ohio, one of America's hopes in the challenge round of the Davis Cup, was stricken with a stomach disorder Wednesday and placed under a physician's care.

Captain Perry Jones said, however, he had been advised the ailment was minor and that MacKay would be all right Thursday.

The doctor said MacKay's troubles apparently resulted from food poisoning.

Soo Wins in Overtime

SAULT STE. MARIE (AP) — Tom Villemure made good on six free throws in overtime, and led Soo Tech to a 72-70 victory over Northwest Community College in the championship game of the Kiwanis basketball tournament last night.

Dinty's Going to Retire

ANNAPOLIS, Md. (AP) — Dinty Moore, lacrosse coach at the Naval Academy for 23 years, says he will quit after the 1959 season.

Under Moore, Navy won national championships in 1938-43-46-54 and was co-champion in 1945 and 1949. Six Middie squads were unbeaten against college opponents and Moore's over-all record is 164 victories against 47 losses.

Pirate pilot Bobby Bragan was thumbed-out nine times in 1956.

Season's Greetings from Joe and Al Jacobson



Joe's Army-Navy Surplus

32 S. Saginaw St. FE 2-0022



NEIL WARD
Truck Manager

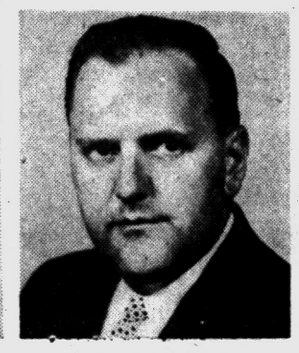

A. J. BAUER
General Sales Manager

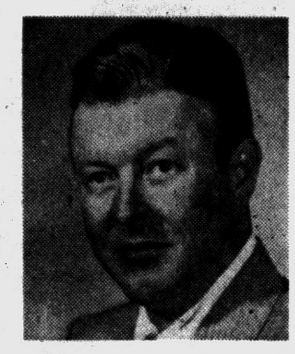

E. CURTIS MATTHEWS
Owner



A. M. SERRA
Sales Manager

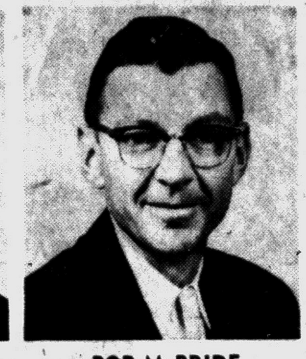

BOB McBRIDE
Asst. New Car Manager



JIM SMITH
New Car Sales



LEO KAMPSEN
New Car Sales



GEORGE JACKSON
New Car Sales



CURT CRAWFORD
New Car Sales



HENRY GEORGIA
New Car Sales



TOM MAXWELL
New Car Sales



JACK SEEBALD
New Car Sales

The MANAGEMENT and Entire Sales Staff

at

MATTHEWS HARGREAVES

Chevrolet

wish you

A Merry Christmas

and a Happy New Year!



BUD MISFELDT
Asst. Used Car Manager



CLABE EDWARDS
New Car Sales



DICK PHILLIPS
New Car Sales



BYRON DAVIDSON
Used Car Sales



NORM HOVIS
Used Car Sales



LOU GREER
Used Car Sales

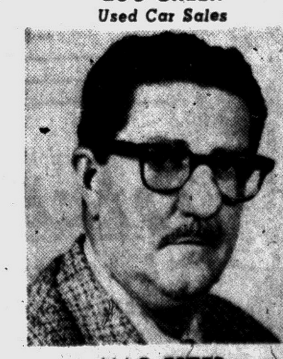

MAC ESTEP
Used Car Sales

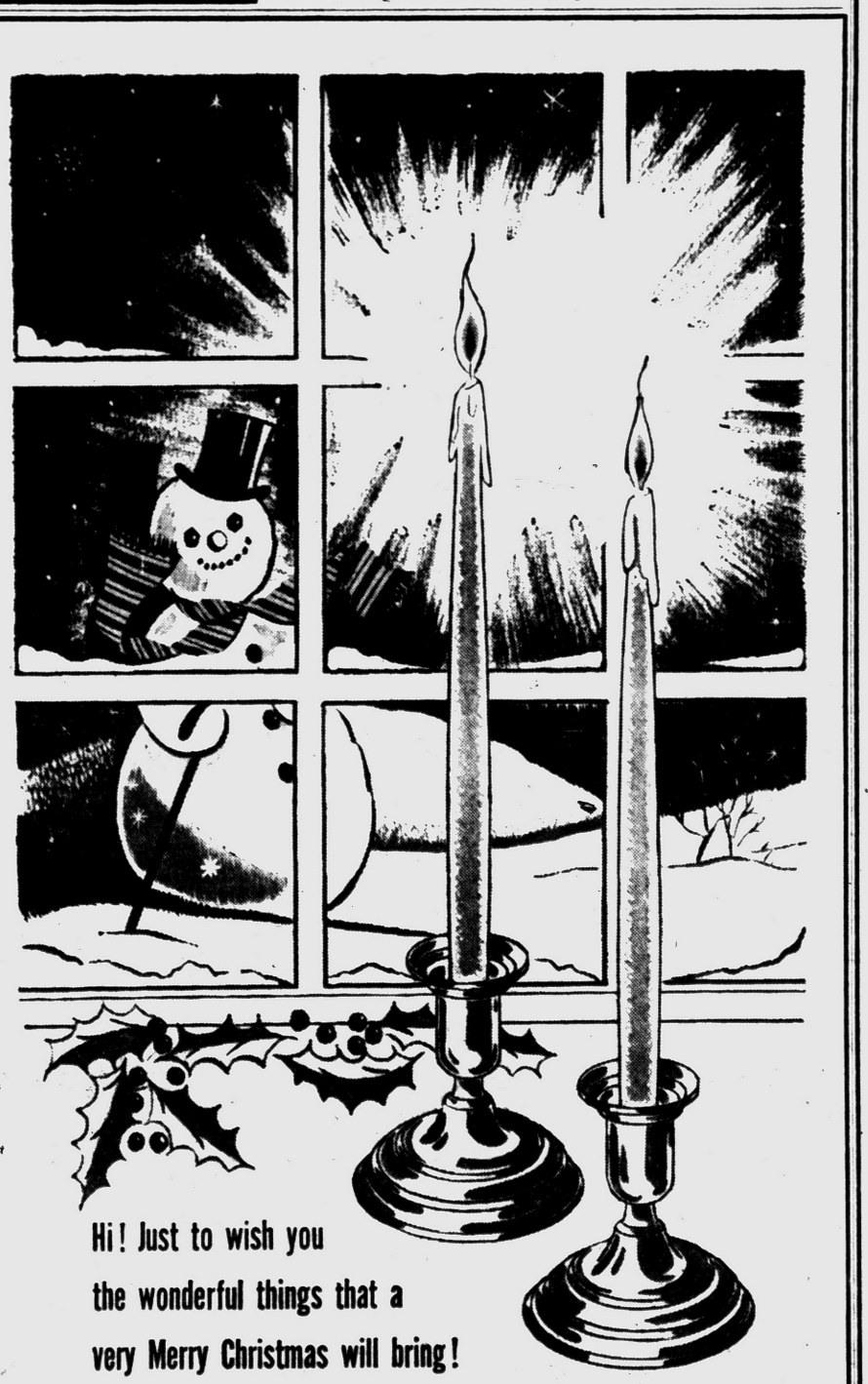

Hi! Just to wish you the wonderful things that a very Merry Christmas will bring!

JOYOUS HOLIDAY GREETINGS

Pontiac Retail Store

FACTORY BRANCH

65 Mt. Clemens St. Behind the Post Office

Baltimore — Seven 3-year-olds were nominated by Maine Chance Farm for the 1959 Laurel Maturity.



Best of Holiday Season

McNally's

106 N. SAGINAW STREET

Rose Bowl Coaches Swap Humor

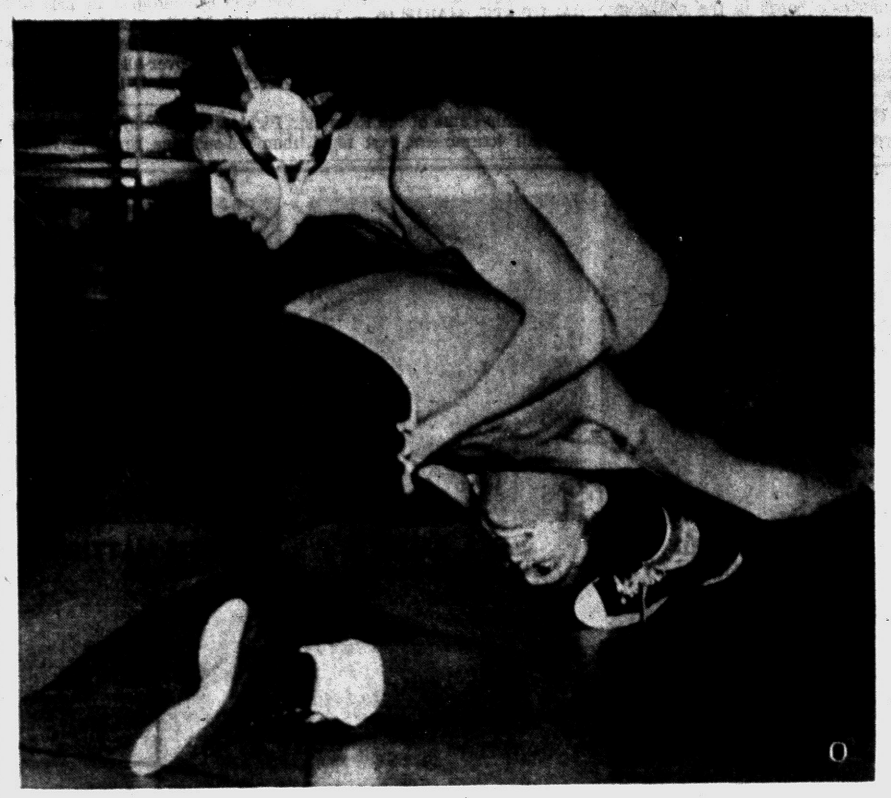

HUSKY IN TROUBLE — John Wibley of Pontiac Central has the advantage at this point over Bud Bihl of Pontiac Northern in their wrestling match yesterday at PNH. Bihl, however, recovered and defeated Wibley on points. Pontiac Northern surprised the Pontiac Central matmen with a 24-22 victory in their first meeting.

Pontiac Press Photo

Evy and Elliott Kid Each Other Via Telephone

Iowa, California Grid Pilots Exchange Quips for Benefit of Writers

PASADENA, Calif. (AP)— Everything was fine in the Iowa training camp, coach Forest Evashevski was saying, adding casually that his quarterback, Randy Duncan, had merely suffered a shoulder separation.

And his breakaway halfback, Willie Fleming, happened to have broken his leg. Nothing serious.

To which his rival in the Rose Bowl, coach Pete Elliott of California's Golden Bears, laconically assured Evy:

"That's all right, they'll snap back by game time."

★ ★ ★

So it went as Elliott and Evashevski got together in a kidding two-way telephone interview from here to Berkeley for the benefit of a room crowded with football writers.

Evy opened the conversation with: "Is this Bump's brother?" There was a chuckle from Berkeley.

Bump Elliott, Pete's brother, is Michigan's new coach and a former assistant to Evy at Iowa, after starring at Michigan. Evy was the great blocking back for Tommy Harmon at Michigan in the 1938-39-40 era.

★ ★ ★

Pete came along later at Michigan, 1947-49, as did brother Bump.

Evy kidded Pete that Bump was probably feeding him all th inside on the Iowa Winged-T.

Pete inquired about Iowa's training.

"We scrimmaged five and a half hours today," said Evy, adding, "and no one was breathing hard."

"Keep it up again tomorrow," Pete advised.

★ ★ ★

On the serious side, both said they hope each team goes into the New Year's game in top physical shape. Evy said that since they had so many mutual friends, perhaps they'd better settle for a tie to avoid emotional conflicts.

Elliott figured things would be pretty much evened up if the field is wet but it wouldn't hurt either team too much.

Buckeye White Named for Top One-Game Play

By The Associated Press

Bob White, Ohio State's big, willing and able fullback, turned in the most sensational one-game performance by any football player of the 1958 season when he led the Buckeyes to a 38-28 victory over Iowa's Big Ten champions.

★ ★ ★

That opinion was expressed by sports writers and broadcasters answering The Associated Press post-season questionnaire. The margin was nearly 3 to 1 over any comparable feat although Notre Dame's George Izo thrilled almost as many of the experts in the course of the season.

Of nearly 200 replies to the questionnaire, 26 listed White's one-man show against Iowa the most spectacular. In that game, White carried 33 times and gained 269 yards—just short of the Big Ten one-game record. More important, he lugged it 11 times as the Bucks smashed 61 yards in 14 plays for the winning touchdown in the final quarter.



Exciting and gay
as a glittering tree.
All this and more
may your holiday be!

Pontiac Motor Parts

29 Auburn Ave. Ph. FE 2-0106

Loser Is Here for Huskies

PNH Matmen Upset Pontiac Central

Pontiac Northern evened its first year's athletic series with Pontiac Central last night when the Husky wrestling team defeated the Chiefs, 24-22, in a thrilling match before 700 shouting fans.

In the first athletic competition between the schools, PCH defeated PNH in swimming last week, and th Chiefs were favored to take the wrestling match.

Last night it was a Pontiac Northern loser who was actually the hero. With the Huskies leading 24-14 and two matches remaining Pontiac Central needed two pins to tie the score.

It appeared that the Chiefs would get the two pins and 10 points with veterans Duke Relyea and Willie Duncan coming up in the 175 pound and heavyweight classes.

★ ★ ★

Don Davis of Northern, however, kept Relyea from pinning him and thus PCH managed only three points in this vent. Duncan then gained a pin over Bill Green for five points but it was two points shy of tying.

"It was the first time I've ever seen a loser carried off the floor," said referee Dean Rockwell afterward. The Northern matmen carried Davis, a 9-0 loser, off the court.

"We knew that it was up to Davis to keep from being pinned and he was up against a fine wrestler like Relyea," said Northern coach Bill Willson, "but this was one time we were happy even to lose on points."

★ ★ ★

Carl Bills in the 112 pound class, Winfred Miracle at 138 pounds, Maurice Lackey at 154 pounds scored pins for Northern, while Jim Thompson at 103 pounds and Duncan got the Central pins.

★ ★ ★

Northern's reserve westling team also defeated the Chief reserves, 20-8 with Mal Oswalt, Jeff Braunagle, Jim Miller and Dave Taylor scoring pins for the Huskies and Erasmo Trevino for Central.

WRESTLING SUMMARY:

95 pound class—Bob Kaiser (PCH) outpointed Duane Stuk (PNH)
103 pound—James Thompson (PCH) pinned Roger Richards
112 pound—Carl Bills (PNH) pinned Fred Jackson
120 pound—Bill Bihl (PNH) 6-1 over John Wibley
127 pound—Ralph Clausen (PNH) 8-5 over Ermine Trevine
133 pound—Tom Smallwood (PCH) 8-6 over Stan Hertel
138 pound—Winfred Miracle (PNH) pinned Gary Cox
145 pound—Jerry Fields (PNH) 6-1 over Darrel Ashby
154 pound—Maurice Lackey (PNH) pinned Adolphus Houston
165 pound—Sam Wiscombe (PCH) 4-2 over George Graves
175 pound—Duke Relyea (PCH) 9-0 over Don Davis
Heavyweight—Willie Duncan (PCH) pinned Bill Green



YULETIDE GREETINGS!

MOTOR MART SAFETY CENTER and its EMPLOYEES

E. Montcalm St., Pontiac

MERRY CHRISTMAS
to All Our Friends!

We Will Be Closed
Friday and Saturday

WOHLFEIL-DEE

2274 S. Telegraph Rd.



SEASON'S GREETINGS
from
LOU KOPRINCE

Motor Inn Recreation
FE 5-6032
HUBBARD BUILDING

East Favorite in Shrine Tilt

Daugherty's Squad 6½ Point Selection Over West All-Stars

SAN FRANCISCO (AP) — The East is favored by 6½ points for Saturday's 34th Shrine football game. It's enough to give East coach Duffy Daugherty the jitters.

★ ★ ★

This is the third straight year the West has been on the short end of the odds but the Westerners won the past two.

West coach Jack Curtice of Stanford confided he has an ace in the hole in Leon Burton, a speedster from Arizona State at Tempe. "He is so fast our blockers can't keep up with him," Curtice said. "So I told them to just get out of the way and let Leon run."

The running talk comes as a surprise. Curtice has quarterbacks Lee Grosscup from Utah and Bobby Newman of Washington State, both good passers. He also has plenty of excellent receivers—Dick Wallen, UCLA; Burton; Ron Stover, Oregon; Buddy Dial, Rice, and Newman's teammate, Bill Steiger.

★ ★ ★

Daugherty, from Michigan State, will have quarterbacks Bob Ptacek of Michigan and Frank Kremblas of Ohio State operating his multiple offense.

2 SMU Gridders Honored on 'All Scholastic' Team

Two Michigan State University football players, end Dick Barker and guard Ellison Kelly, have been named to the Big Ten Conference "all scholastic" honor team announced by American Peoples Encyclopedia.

Three gridders from Wisconsin, two from Minnesota and one each from Purdue, Ohio State, Indiana and Northwestern complete the squad. The top scholar is tackle Andy Cvercko of Northwestern with better than a "B" average.

Cage Results

MICHIGAN COLLEGE SCORES
FLINT INVITATIONAL TOURNAMENT
Eastern Michigan 76 Flint JC 72
Hillsdale 77 Aquinas 62 (consolation game)

KIWANIS TOURNAMENT AT SAULT STE. MARIE
Soo Tech 72 Northwest CC 70 (overtime)

MICHIGAN HIGH SCHOOL SCORES
Dearborn Edsel Ford 49 Ann Arbor 47 (double overtime)

COLLEGE BASKETBALL SCORES
Midwest
Illinois 71, Stanford 62
St. Louis 55, California 43
Bradley 50, Dartmouth 44
Akron 70, Seattle 63
Tulsa 60, New Mexico State 58
Far West
Idaho 60, Kent State 54
Portland 78, North Dakota 49
Montana 82, Oregon 75
Pepperdine 89, Redlands 69
Hawaii 73, Westmont 71 (overtime)
East
College of Pacific 67, St. Peters (NJ) 53
Fairleigh-Dickinson 79, Wagner 66
Queens (NY) 79, Hunter 72



BONDED BRAKES

- LABOR and MATERIAL
- RE-PACK FRONT WHEELS
- RE-ADJUST BRAKES
- INSPECT WHEEL CYLINDERS

$12.95

FORD
CHEVROLET
PLYMOUTH

MARKET TIRE Co.

77 W. Huron St. FE 8-0424



noel

May this Holy Season bring you an abundance of happiness!

George Campus

Motor Exchange Company

Pontiac

SEASON'S GREETINGS

At this Holiday Season, may we chime in with our sincere thanks for your past patronage and our best wishes for your health and happiness during the New Year.



Dickinson's

SAGINAW at LAWRENCE
272 W. MAPLE — Birmingham



"On behalf of everyone here at Homer Hight Motors I'd like to say

Merry Christmas

and a

Prosperous New Year to All of Our Friends"

HOMER HIGHT MOTORS, Inc.
160 S. Washington (M-24) Oxford OA 8-2528

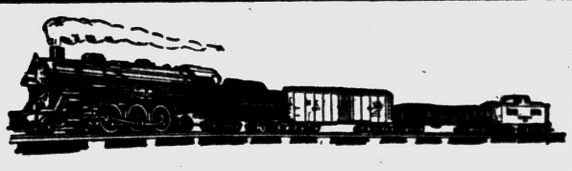

Headquarters for H.O. TRAIN ACCESSORIES

Car Kits ..... 50¢ up
House Kits ..... 50¢ up
Engine Kits .....5.95 up
Ready to Run Cars.....1.69 up
Ready to Run Engines..4.95 up

Switches — MANUAL & REMOTE CONTROL
12—15—18 inch Radius Track
3—6—9 inch Straight Track
36 inch Flex Track
Trees — Shrubs — Flowers — Grass
Trestle Sets — Bridges
Many Other Accessories

SCARLETT'S BICYCLE SHOP

20 E. LAWRENCE ST. FE 2-7221



CURVES ON CURVE — This is how Nancy Rideout looked competing in the All-American Water Ski Tournament at Cypress Gardens, Fla. From nearby Orlando, Miss Rideout holds the world jumping record for women, 81 feet. Bright water ski stars even ski without skis.

Along the Outdoor Trail



With H. GUY MOATS

Outdoor Editor, Pontiac Press

Audubon Group to Count Birds

All-Day Outing Set for Saturday Around Lake Orion

One of the first big bird-counting swings of the year for members of the Pontiac chapter of the Audubon Society has been scheduled for the Christmas weekend.

Not only Audubons, but any others interested in bird-life are invited to take part in the event, which starts Saturday at 9:30 a.m. from the Lowden Wilson home, 135 Indianwood Rd., Lake Orion. The Wilsons are the parents of Gary Wilson, Birmingham teacher.

At the Wilson home the party will be divided into a number of groups and each will be allocated a wedge of the 7-mile area around Orion that will be covered by the count. Al Madden and Ken Sanderson are in charge of the count. Additional information may be had by calling MY 2-5591.

Checkers will return to the Wilson home for lunch (each member takes his own lunch, but hot coffee will be provided).

During the same weekend, Detroit Audubon Society will make a check in the northwest portion of the county.

Proposal Aimed at Illegal Use of 'Gangs'

Explains 'Fewer Hooks' Idea

By H. GUY MOATS

Bait fishermen in this area, perturbed over implications contained in a briefly-worded report out of Lansing that mentioned a proposal to reduce number of hooks on artificial lures to "one single-point barb," can sit back and relax.

"There is no intention to outlaw the use of manufactured fishing lures with more than one hook," E. E. Tucker of the Michigan Conservation Department's field administration department, law enforcement division, explained today to this observer.

The proposal, Tucker said, is merely aimed at one particular thing—illegal snagging of big rainbow trout during the annual spring runs on some Northern Michigan trout streams.

★ ★ ★

"During the last five or six years," the conservation official went on, "we have had a lot of illegal use of the gang-hook lure, on northern Michigan waters. This sort of thing has occurred more frequently on the upstate Huron river.

"Idea of the proposed legislation would be to give the department director authority to fix the periods, and name the streams on which the multi-hook lures would be barred. It is aimed only at protection of spring-run rainbow trout."

Tucker related that a certain type lure, weighted to operate near the bottom, had been used to snag schooling trout on these runs. "That's the sort of thing we hope to curb," he added.

★ ★ ★

"Of course, the first thing is to get enactment of the proposal into state law. We expect it to come up in January, but it probably would not become effective until 1960."

Conservation men say that because of numerous complaints about snagging, on certain northern streams, it has been ncessary, from time to time, to assign larger forces of officers to the affected areas.

All of which should assure devotees of the plug-casting art that their bass and pike-fishing activities will be in no danger.

Hence, no opposition to the proposed legislation is called for. It looks like a sound move to protect the big rainbows on their spawning treks.

Wildlife Awards for Two State Men

LANSING — Seven Michigan Conservation Department members presented talks and slide picture narratives at the Twentieth Midwest Wildlife Conference held Dec. 15-17 at Columbus, Ohio.

★ ★ ★

Robert Harrington, Department photographer, received three first-place awards and a best of show citation for his entries in the wildlife photograph session. Another first-place award went to William G. Youatt, Department bacteriologist.



MUSKRAT TRAPPER — Muskrat trapping became legal statewide when the season opened, Dec. 1, in the southern Lower Peninsula; trappers in the Upper Peninsula and the northern Lower Peninsula got off to an earlier start. The southern area perennially leads the other two regions in muskrat catch. In 1957 it yielded 225,960 pelts of the state's 317,890 total. Last year's average take in Michigan was 35.7 muskrats per trapper.

Porcupines Fight, Big Deer Season, Jammed Parks

Highlight Outdoor Michigan in '58

LANSING (AP) — "The battle of the Porcupines" . . . the best deer season in five years . . . a near-record jam in state parks . . . 35 new shooting preserves.

These were the highlights of outdoor Michigan in 1958.

★ ★ ★

It was a year when the number of Michigan citizens and out-of-state visitors looking for outdoor recreation mounted toward new peaks.

A state legislature sorely tried by declining revenues and increasing demands for public services clamped a tight lid on proposed expansion of state conservation activities.

But, aside from overloaded state parks and a rather poor waterfowl season, John Q. Public didn't have too much to complain about, for the time being anyway.

Most publicized of all conservation developments was the battle touched off when the Bear Creek Mining Co. applied for permission to explore for copper in Porcupine Mountains State Park. Upper Peninsula groups backed the idea as a partial solution to the area's economic troubles. Conservation groups rose up in opposition in the belief that any mining operations would despoil the state's last big wilderness area.

★ ★ ★

A decision on the issue will come at the state conservation commission's Jan. 9 meeting.

Visitors to the 59 state parks and recreation areas will total about 17,100,000, about 900,000 less than the record set in 1955. Camp permits rose to an all-time high of 134,500, a 16 per cent jump over last year.

★ ★ ★

More than 420,000 licensed hunters killed about 92,500 deer, roughly 12,500 more than last year and the most since 1953.

Michigan almost certainly retained its ranking as the nation's top hunting state, indicated by sale of 1,257,000 hunting licenses. Nearly 1,205,000 fishing license sales dropped the state one notch to fourth place.

From all indications, hunters shot more than one million pheasants for the sixth straight year, but the bag fell 10 to 15 per cent from pre-season estimates. The grouse kill dipped from 350,000 last year to about 325,000.

Bad weather and low water levels were the chief reasons for the below-average duck season.

★ ★ ★

Good trapper weather and bigger bag limits accounted for a record beaver and otter harvest. State game men planted about 4,775,000 fish, including 2,470,000 trout, substantially more than the 3,166,000 planted last year.

Twenty-four public fishing sites bought during the year boosted the state total to 720.

The war against the sea lamprey moved forward steadily, with the U. S. Fish and Wildlife reporting encouraging results on chemical treatment of 30 rivers and streams.

Thirty-five hunting preserves went into operation under a new law designed to supplement hunting opportunities.

Little Outdoor Stories

An avid fisherman from this area has come up with a pertinent question about the reported backing by the conservation department for proposed legislation to limit type and number of hooks on manufactured fishing baits. Referring to a brief story from Lansing, Raymond H. Pigman, 5902 Jerose, Pontiac, says:

"The wording of the proposal is not entirely clear. But if it outlaws all but a single hook on artificials, it will virtually eliminate casting and spin-fishing in Michigan. It will reduce fishing methods to only two — flycasting and still-fishing.

★ ★ ★

"Our 'fisherman's paradise' may well become a fisherman's no-man's-land for all who wish to use artificial baits."

★ ★ ★

The bait-fisherman can put his mind at rest. The proposed legislation is not aimed at legal use of baits with treble hooks, or the use of "harness-type" hooks. Explanation of just what is proposed is made in another story, from conservation headquarters, published on this page today.

★ ★ ★

Persons interested in learning about the plans for spring obedience training classes for dogs, should contact Reg Armstrong (FE 2-7749) for Daniel Whitfield School, and Holly Thornton (MI 7-0155) for Bloomfield Hills High School. Both are part of the program conducted by Southern Michigan Obedience Training Club, which has just completed "graduations" for the fall terms.

★ ★ ★

India looks upon the starling in much the same way as harassed American home-owners do. They're called "demon-birds" in India, because of their inroads on the rice fields. Here they're nuisances, or worse, in many a community.

★ ★ ★

The lithe lizard is a family of some 3,000 species, but only two are classified as poisonous. Both are found in the southwestern United States.

★ ★ ★

Naturalists have discovered that bats know how to conserve energy. Their body temperature drops quickly to that of the atmosphere surrounding them when they are at rest, thus reducing the energy requirements. Other mammals do not possess this faculty.

—MOATS

Good News for Skiers

Holiday Prospects OK

DETROIT (UPI) — Michigan skiing conditions as reported late today by the East Michigan Tourist Council and West Michigan Tourist and Resort Association.

Avalanche—15 inches packed base, 12 inches powder. Skiing excellent. Closed Christmas Day.

Boyne Mt.—55 inches snow packs, 15 inches new snow. Skiing excellent.

Briar Hill—15-20 inches base, 2-3 powder. Skiing excellent.

Buck Hills—14-16 inches base, 10-12 inches fluff. Skiing excellent, open Dec. 26 daily through Jan. 4.

Caberfae—10 inches packed base, 4-6 inches powder. Skiing excellent. Open daily, Christmas Day, 1-5 p.m.

Echo Valley—Skating and tobogganing excellent. Open Christmas Day 4-11 p.m.

Glacier Hills—10-20 inches base, 2-4 inches powder. Skiing excellent. Open daily during holidays.

Harbor Highlands—6-foot base on mountain top, 3½ feet of snow overall. Skiing excellent.

Holiday Hills—33 inches base, four inches powder. Skiing excellent.

Hickory Hills—14-20 inches base, 3-4 inches powder. Skiing excellent.

Lake Valley—20 inches packed base, 10 inches powder. Skiing excellent.

Manistee Ski Area—12 inches base, skiing good. Open daily Dec. 26 through Jan. 4.

Missaukee Mt.—8-inch base, one inch of powder. Skiing excellent. Open Christmas morning and 11 days following.

Mt. McSauba—24 inches base, two inches powder. Skiing excellent.

Mt. Mancelona, Mancelona—14- to 20-inch base, 8-12 inches new snow. Skiing excellent. Open daily through holidays.

Newaygo Winter Park—Tobogganing, skating very good. Skiing good. Closed Wednesday and Thursday this week. Open 1 p.m. Tuesday, Friday and daily thereafter through Jan. 4.

Thunder Mountain, Boyne Falls—28-33 inches base, 8-12 inches of powder snow. Skiing excellent.

Ward Hills—10-inch base, 4 inches of powder. Skiing excellent. Open daily through Jan. 4.

Grayling Winter Sports Park—8-inch base with 3-inch powder snow. Skiing excellent. Open daily including Christmas Day.

Houghton Lake Snow Bowl—8- to 12-inch base with 3 to 4 inches of machine-made snow. Skiing excellent. Open daily including Christmas Day.

Mio Mountain—6- to 8-inch base with 2 to 3 inches of powder snow. Skiing excellent. Open daily except Christmas Day.

Ogemaw Hills (near West Branch)—6-inch base with 4 inches of powder snow. Skiing excellent. Open daily except Christmas Day.

Silver Valley Winter Sports Park (near Tawas)—2-inch base. Skiing fair. Toboggans will not operate. Open weekends only.

Mount Holly (near Holly)—12-inch base with 2 to 4 inches of machine-made snow. Skiing good. Open daily except Christmas Eve.

Sheridan Valley and Woodridge Ski Parks (near Lewiston)—6- to 8-inch base with 6 inches of powder snow. Skiing excellent. Open daily except Christmas Day.

Au Sable Ranch and Ski Resort (near Gaylord)—20-inch base with 6 inches of powder snow. Skiing excellent. Open daily except Christmas Day.

Snow Valley (near Gaylord)—24-inch base with 2 inches of powder snow. Skiing excellent. Open daily except Christmas Day.

Mott Mountain Ski Area (near Farwell)—4-inch base, skiing good. Open daily including Christmas Day.

Summit Ski Club (near Fenton)—6-inch base. Skiing fair to good. Open daily including Christmas Day.

Ski Village (near Gaylord)—24-inch base with 6 inches of powder snow. Skiing excellent. Open daily except Christmas Day.

Snowsnake Mountain (Clare County)—4-inch base, skiing good.

Black Mountain Ski Area (between Onaway, Rogers City and Cheboygan)—12-inch base with 2 inches of powder snow. Skiing excellent. Open daily including Christmas Day.

Grampian Mountain (near Oxford)—Skiing good. Open daily including Christmas Day.

Ice Fishermen Getting Big Pike

Good fishing through the ice is reported for area lakes, with some unusually big northern pike being taken from water near Lake Orion, particularly. Bluegills and other panfish are also taking the usual type winter lures.

Shanties are beginning to appear on many lakes, but have not yet reached the usual winter accumulations, conservation officer Cyril Adams reports from Lake Orion. Adams says most ice coverings now run from six to eight inches in thickness.

Fishermen using shanties are reminded that state regulations require them to bear owner's name and address in two inch high letters, on the outside.

Big Night's Harvest for Drayton Trapper

Although trapping in the Pontiac area has been complicated by thick ice on many waters, some good bags of muskrat have been reported. One of the successful trappers is Paul Verhey of Drayton Plains who took 40 rats in a single night.

Verhey says the animals were big and in fine condition. He says he has been bothered by trapline thieves, who not only steal the rats, but take the traps as well. He also reported he had traced 17 stolen traps and recovered them at the taker's home.

Pretty Good Figure

JACKSONVILLE, Fla. (AP)—About one of every 10 residents of this northeast Florida city own pleasure boats, reports the Jacksonville Marine Assn. There are 25,000 boats for 250,000 population. New boat models will be exhibited at the Southeastern Boat show in the Gator Bowl here March 5-8.

Solunar Tables

Ice-fishing is the top interest these days for the angler, and he can get just as much help from the John Alden Knight solunar periods as during the less frigid days.

	A.M. Minor	A.M. Major	P.M. Minor	P.M. Major
Thurs.	5:10	11:20	5:35	11:45
Fri.	6:00	——	6:25	12:10
Sat.	6:50	12:35	7:15	1:00
Sun.	7:40	1:25	8:05	1:50
Mon.	8:30	2:15	8:55	2:40
Tues.	9:20	3:05	9:45	3:30
Wed.	10:05	3:50	10:30	4:15

Biggest Bluegill

The world's record bluegill is 4¾ pounds. It was caught on a surface bass plug.

CORONET VSQ BRANDY
$4.60 4/5 Qt. $2.97 Pint
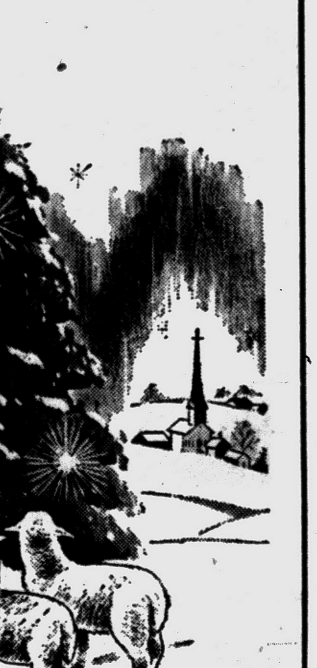

BRANDY DIST. CORP., 350 FIFTH AVE., N.Y.
CALIF. GRAPE BRANDY, 84 PROOF

Christmas is a gift that belongs to us all . . . but in our merry-making, let us not forget the true meaning of the day!

OLIVER MOTOR SALES
FE 2-9101 210 Orchard Lake Ave. FE 2-9101
Where Pontiac Buys Its Buicks


Holiday Specials ON FINE SHARP — CLEAN USED CARS . . .

1957 THUNDERBIRD with Ford-O-Matic, power brakes, power windows, radio and heater, W. W. tires. All white. Sharp $2595
1958 FORD 4-Door, Fairlane 500, two tone green. Radio and heater $1695
1956 FORD Custom 8-Cylinder 4-Door. Nice and clean with radio and heater $995
1956 BUICK 4-Door Century Hard Top with radio and heater, Dynaflo. Try and beat this! $1345
1957 THUNDERBIRD. All black with W. W. tires, Ford-O-Matic, power brakes, hard top. Sharp $2695
1954 BUICK CENTURY Hard Top—Yellow and white. Sharp and ready to go with Dynaflo. Radio and heater. W. W. tires
1956 FORD CUSTOM Country Sedan with Ford-O-Matic, radio and heater, blue and white $1195
1954 FORD Crestliner 4-Door, Kilarney green with Ford-O-Matic, radio and heater, W. W. tires $595

BUY YOUR NEW '59 FORD FROM
EDDIE STEELE-FORD
2705 Orchard Lake Rd., Keego Harbor
"Out of the High Overhead Area"
One Mile West of Telegraph FE 5-9204

ALPINE
HENRI GLEISNER — BOB WILLS
SKI SHOP
SKI RENTAL
$6.50
for any week-end
Skis, Boots, Bindings and Poles
1693 S. Woodward Ave.
2 Blocks North of 14 Mile
MI 6-7474
Open 'til 9 P. M.

AAA
I am WITH YOU!*
The Automobile Club of Michigan says to its members:
- "I am with you when you drive alone."
- "I am with you when you drive at night."
- "I am with you when you drive in strange places."
- "I am with you when you get into trouble and need a friend."
- "I am with you throughout the entire year, 24 hours of the day."
- "I am ready, eager and able to help you keep riding and your car rolling."

Where in the world can you get so much of what you want for so little? Membership costs less than does a half cup of coffee a day.
*Always!
AUTOMOBILE CLUB of Michigan
IT PAYS AAA TO BELONG
VISIT OR PHONE YOUR NEAREST OFFICE
A. J. BOGUE — Mgr.
76 Williams St. — FE 5-4151
H. M. McNally, OL 2-7751 C. H. Burns, FE 8-2138
R. L. Taft, FE 2-8919 E. S. Tynan, FE 4-2891
R. A. Warken, FE 2-6240 Virgil Keener, (Holly) MEirose 7-7451
C. R. Wilson, FE 8-0265 C. "Chuck" Conn, GR 4-6254
See first page of local phone books for offices in state cities

Christmas in the Year 2058

Son Comes Home From Mars

By RAY FARKAS

WASHINGTON (UPI)—"Please try to make it home from Mars for Christmas, son." With that mother hung up the phone-a-vision and returned to her kitchen to prepare the special Christmas dinner—the only non-pill meal of the year.

After all, that neutron soup must be watched. It has to be simmered slowly. And that algae cake is only good if done to a golden turn, you know.

Far-fetched? Ridiculous? Maybe. But five prominent experts think the Christmas of 2058 may be just that—neutron soup and algae cakes and home from Mars.

The five hold top posts in the science and technology division of the Library of Congress, where the world of tomorrow is the world of today.

John Sherrod is chief of the division, which catalogs and analyzes almost any known document on the subject of space.

"The gadgetry of Christmas 100 years from now will be most noticeable in the communication setup," the youthful Sherrod speculated. "At Christmas the family can get together by phone - television. You know, a phone with a TV screen so you can see who you're talking to."

He thinks that by Christmas 2058 the phone-TV will be a standard gadget.

Biologist Thomas Hughes confidently predicts "the kids will come home from Mars for Christmas. Thanksgiving may not be enough to lure them home, but Christmas will."

Physicist Charles Gottschalk interrupted. "We'll still be here on earth come Dec. 25, 2058, rather than dispersed around the universe," he declared. "Sure we'll have explored the universe. But there's little possibility of finding any inhabited—or inhabitable—plants. We'll be back here."

★ ★ ★

Electronics expert Mel Thompson said that by Christmas 2058 the glamor of space travel will have worn off.

Gottschalk interjected another space travel note. "Theories like ionic propulsion may get man traveling around the universe faster than light."

"Which means," added Thompson, "that you could take off on Christmas 2058, zip around in space faster than light, return to earth a century later in 2158, and only be 50 years older."

The world aged 100 years, and you only 50.

How about Christmas gifts of the future? Will junior be dreaming of a new space scooter? And mom of that new space suit with the lower hemline and sack effect?

Gottschalk had some definite ideas about the toys.

"You know, there's only so far you can go. Toys today—replicas, working models — are so near the real thing. I've seen dolls that do everything. If you go any further, you'll be substituting a real child for the doll. So, unlike everything else, the toys of tomorrow will be like the simple toys of yesterday."

The technical man had sad news for Santa Claus. They said that with tomorrow's scientific-minded youngsters, he will hardly have a chance.

Marvin McFarland, an aeronautical expert - turned philosopher for the moment, explained that the kids of Christmas 2058 will be a more mature and highly technical bunch.

But if things turn out happier and the merry old gentleman does survive, he may have to find something better than a sleigh for his Christmas Eve rounds. Those runners won't be much good without snow, and Gottschalk mentioned "there is speculation that a warming trend may envelope the earth in maybe a million years. Which means no snow."

Cost of Living Rises Slightly

November Detroit Index Up From October, but Lower Than 1957

DETROIT (AP) — The cost of living rose one-tenth of one per cent in the Detroit metropolitan area between October and November, but was one-tenth of a per cent below the level of a year ago, the Bureau of Labor Statistics reported in Washington today.

The Detroit index for November was 123.4, meaning that it would take $1.23 4-10 to buy what $1 would have in the base period, 1947-49.

Transportation, reflecting higher prices for 1959 model cars, rose .5 per cent in Detroit. Medical care went up again, too, by .5 per cent. The food price increase was figured at .3 per cent.

Lower were housing, by .2 per cent and personal care items, by .1 per cent.

★ ★ ★

Over the 12 months ended Nov. 1, the Bureau reported that Detroit food costs had advanced 2.1 per cent; medical care, 1.3; personal care, 1.1, and apparel, 0.4.

Decreases in that period included 1.9 in transportation, 1.6 in housing, 0.4 in reading and recreation and .1 per cent for other goods and services.

India Hikes Iron Output

BOMBAY — Iron-ore production in India last year increased to 5,020,000 tons from the 1956 figure of 4,858,000 tons, according to the Indian Bureau of Mines.

BOARDING HOUSE



OUT OUR WAY



DONALD DUCK By Walt Disney

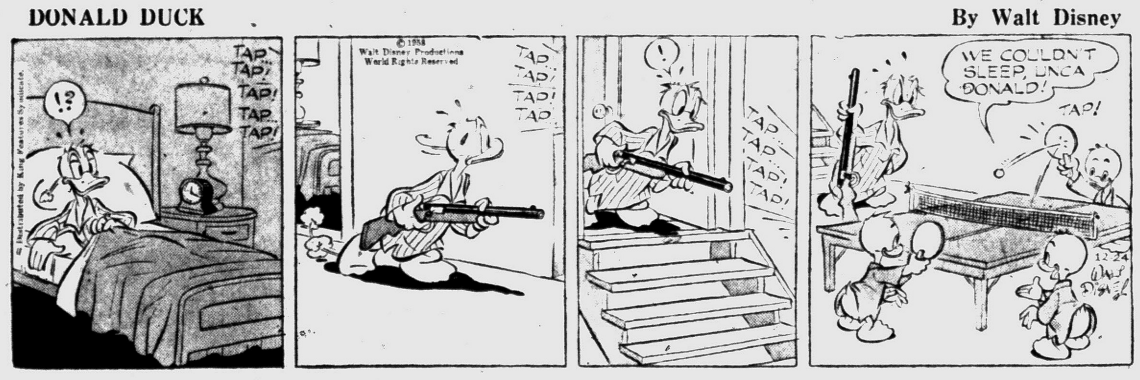

THE GIRLS By Franklin Folger



Merry Christmas



from the makers of Wrigley's Spearmint Chewing Gum

You'll Find
PROFITABLE OPPORTUNITIES
Every Day in the Pontiac Press Want Ad Section.
Take advantage of this easy way to solve all your buying and selling problems.
To Place Your WANT AD
DIAL FE 2-8181

HEALTHFUL REFRESHING



DELICIOUS!

RIVETS By George Sixta



BOOTS AND HER BUDDIES By Edgar Martin



THE BERRYS By Carl Grubert



DIXIE DUGAN By McEvoy and Strieber



ALLEY OOP By T. V. Hamlin



CAPTAIN EASY By Leslie Turner



NANCY By Ernie Bushmiller



MORTY MEEKLE By Dick Cavalli



GRANDMA By Charles Kuhn

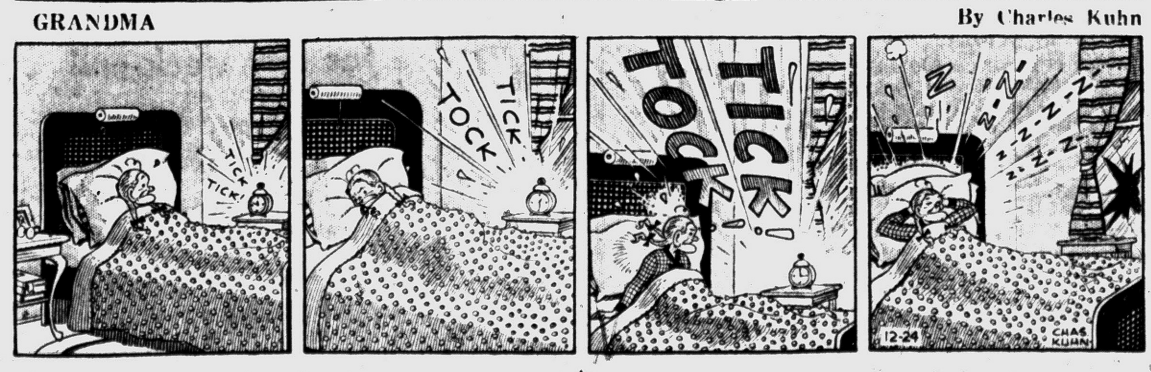

Railroad Drops Express Service

New York Central Says It Can't Compete With Trucking, Parcel Post

CHICAGO (AP) — The New York Central Railroad is withdrawing from Railway Express Agency Inc. because a railroad spokesman contends, competition from truck and the U. S. Parcel Post service is making much of the express service obsolete.

NYC's notice of withdrawal effective Jan. 1, 1960, was filed yesterday as the Assn. of Western Railways, a group of 40 western carriers, met to decide what they would do if other carriers followed the New York Central action.

★ ★ ★

Six eastern lines, including NYC and the Pennsylvania Railroad, indicated several weeks ago they were considering withdrawal.

Alfred Perlman, NYC president, said his railroad is withdrawing from Railway Express because he believes a more efficient small shipment service can be developed.

"Changing conditions," said Perlman, "require changing methods. The Railway Express Agency's operations today as essentially the same as 30 years ago." He said NYC's deficit from express handling last year was 11 million dollars.

It was Perlman who cited competition from trucks and the U. S. Parcel Post service as making much of the express service obsolete.

★ ★ ★

Clair Roddewig, president of the Assn. of Western Railways, said it woulld be impractical to continue express business if a number of eastern lines withdraw.

Sweden-Red Pact Made

STOCKHOLM (UPI) — Sweden and the Soviet Union will increase trade under terms of an agreement signed here yesterday. Negotiations began two weeks ago.

American motorists in one year consume enough gasoline to fill a 29½-inch pipeline which would reach from a point on the earth almost to the moon.

Business and Finance

Grain Futures Drop on Board

CHICAGO (AP) — Heavy holiday liquidation crumpled most grain futures prices rather sharply today in early dealings on the Board of trade.

★ ★ ★

Dealers said the selling appeared to be to be mainly on the belief that all prices will be on the defensive until the first of the year. At any rate, there was a broad move toward getting out of the Market for the long holiday weekend.

All soybean deliveries slipped more than a cent within the first few minutes and several grain contracts were off major fractions of a cent.

★ ★ ★

After about a half wheat was ⅜ to 1⅛ cent a bushel lower, March $1.94⅜; corn unchanged to ½ lower, March type contract $1.13⅜; oats ⅜ lower to ⅛ higher, March 64⅝; rye ¾ lower to ⅛ higher, March $1.30; soybeans ¾ to 1¾ lower, January $2.16.

Grain Prices

CHICAGO GRAINS

CHICAGO, Dec. 24 (AP) — Opening grains:

Wheat—		Oats—	
Mar.	1.94⅝	Mar.	64¾
May	1.90½	May	62⅝
July	1.81⅝	July	60
Sept.	1.83½	Rye—	
Corn (old)—		Mar.	1.30
Mar.	1.13⅜	May	1.25½
Corn (new)—		July	1.10¼
Mar.	1.13¼	Lard (drums)	
May	1.14⅞	Jan.	10.27
July	1.16⅝	Mar.	10.17
Sept.	1.16	May	10.30
		July	10.35

MARKETS

The following are top prices covering sales of locally grown produce brought to the Farmer's Market by growers and sold by them in wholesale package lots. Quotations are furnished by the Detroit Bureau of Markets, as of Thursday.

Detroit Produce

FRUITS

Apples, Delicious, bu. $4.25

VEGETABLES

Beets, topped, bu.	1.50
Carrots, topped, bu.	1.75
Celery dos. stalks	1.25
Horseradish, No. 1 pt.	3.25
Leeks (bchs.) dos.	1.75
Onions dry (bag) 50 lb.	2.25
Parsley Root (bchs.) dos.	1.50
Parsnips, ½ bu.	2.00
Potatoes (bag) 50 lbs.	1.10
Radishes, hothouse (bchs.) dos.	1.50
Squash, Delicious, bu.	1.75
Tomatoes, Hothse., No. 1/8-lb. bskt	2.75
Turnips, topped, bu.	1.75

Poultry and Eggs

DETROIT POULTRY

DETROIT, Dec. 22 (AP)—Prices paid per pound, f. o. b. Detroit for No. 1 quality live poultry:

Heavy type hens 19-20; heavy type broilers andf ryers 3-4 lbs. Whites 17-18; Barred Rocks 22-24; caponettes under 5 lbs. 18½-20; over 5 lbs. 20-21½; ducklings 27-28; light ducks 18-22; geese 29-30; turkeys heavy type young hens 27-29; young toms 23.

Comment: Market barely steady. Overall trade just fair and disappointing in some instances for the holiday demand. Supplies ample to fully ample except for light receipts of good heavy hens and Barred Rock fryers which are short of needs.

CHICAGO POULTRY

CHICAGO, Dec. 22 (AP)—Live Poultry no tone; Friday's receipts were 174,000 lbs.; wholesale buying prices 1 higher; caponettes over 4½ lbs 20½-22; mostly 21

DETROIT EGGS

DETROIT, Dec. 22 (AP)—Eggs, f. o. b. Detroit, in case lots, federal-state grades:

Whites—Grade A jumbo 48; extra large 44-48, wtd. avg. 46½; large 42-46, wtd. avg. 44½; medium 35-37, wtd. avg. 36½; small 29-31, wtd. avg. 29½; grade B large 0-43, wtd. avg. 1½; checks 30½-33, wtd. avg. 32.

Commercially grades:

Whites—Grade A extra large 5; extra large 40-43; medium 31-33; small 29; browns—Grade A extra large 42½-43; large 41-42; medium 33-33½; small 28-29.

CHICAGO EGGS

CHICAGO, Dec. 22 (AP)—Chicago Mercantile exchange—butter steady; receipts 1,043,000; wholesale buying prices unchanged; 93 score AA 60½; 92 A 60½; 90 B 59¾; 89 C 59¾; cars: 90 B 60¼; 89 C 60¼.

Eggs firm; receipts 16,700; wholesale buying prices unchanged to 1½ higher; 70 per cent or better grade A whites 40; mixed 40; mediums 33; standards 35; dirties 32½; checks 31½; current receipts unquoted.

Livestock

DETROIT LIVESTOCK

DETROIT (AP) — Cattle—salable 450 Slaughter steers and heifers average good and better active, fully steady to strong; lower grades moderately active, steady; two loads high choice to prime 1120—1167 lb steers 29.00; load high choice around 1100 lbs. steers 28.50; small lot choice 104 lb. steers 28.25; two loads mixed good and choice 1080-1110 lb. steers 27.50; few utility and standard mixed offerings 20.50-25.50; good steers 25.75-27.25; small lot good 872 lb. heifers 26.50; utility cows 18.00-19.00; canners and cutters 14.50-18.00; utility bulls up to 24.50.

Hogs—salable 400. Few sales U.S. No 1 and 2 200-250 lb. steady to weak, instances 25 cents lower but market not fully established; few loads mixed No. 1 and 2 190-225 lbs. 19.50-19.75; load mixed No. 1 and No. 2 high yielding 202 lbs. 19.85.

Vealers—salable 150. Steady to strong; choice and prime 32.00-38.00; individual prime 39.00; standard and good 25.00-32.00; cull and utility 16.00-25.00.

Sheep and lambs—salable 500. Steady but not much done; load prime wooled slaughter lambs 101 lbs. 21.25; cull to choice ewes 6.00-10.75; good and choice feeder lambs. 20.00-21.00.

When a puppy is about a month old it has a full set of teeth.

NOTICE OF MEETING OF BOARD of Determination. Beck Road Drain, Oakland County, Michigan.

Notice is hereby given that the Board of Determination for the Beck Road Drain, a county drain in the County of Oakland, Michigan, which Board is composed of Fred W. Smith, Clayton G. Hilly and Delos Hamlin, will meet on the 7th day of January, 1959, at 10:30 o'clock A.M., Eastern Standard Time, at the northeast corner of Beck Road and Twelve Mile road in the City of Wixom, (formerly Novi Township) Oakland County, Michigan, for the purpose of hearing all persons owning lands liable to assessment for benefits or whose lands will be crossed by said drain, and of hearing any district or municipality affected by said drain and also for the purpose of determining the necessity of said drain and whether the same is necessary and conducive to public health, convenience and welfare, all pursuant to the provisions of Section 72, Chapter 4 of Act No. 40 of the Public Acts of 1956, as amended. A description of the Drainage District for said Beck Road Drain was published in the Inter-Lake News on November 25, 1958.

Dated: December 16, 1958.

DANIEL W. BARRY,
Oakland County Drain Commissioner
Dec. 24, '58

3099404-9

NOTICE OF PUBLIC SALE

Notice is hereby given by the undersigned that on Monday, Dec. 29, 1958, at 9 o'clock a.m. at 102 N. Main St. at First, Royal Oak, Oakland County, Michigan, public sale of a 1957 DeSoto 2-door bearing serial number 50404032 will be held for cash to the highest bidder. Inspection thereof may be made at 102 N Main St. at First, Royal Oak, Oakland County, Michigan, the place of storage.

Dated: Dec. 19, 1958

ASSOCIATES DISCOUNT CORPORATION
22965-67 Woodward Avenue
Ferndale 20, Michigan
By J. W. DAVIS JR.
Dec. 23 and 24, 1958

3304845-2

NOTICE OF PUBLIC SALE

Notice is hereby given by the undersigned that on Monday, Dec. 29, 1958, at 9 o'clock a.m. at 22500 Woodward Ave., Ferndale, Oakland County, Michigan, public sale of a 1954 Ford Ranch Wagon bearing serial number U4FW147279 will be held for cash to the highest bidder. Inspection thereof may be made at 22500 Woodward Ave., Ferndale, Oakland County, Michigan, the place of storage.

Dated: Dec. 19, 1958

ASSOCIATES DISCOUNT CORPORATION
22968-67 Woodward Avenue
Ferndale 20, Michigan
By J. W. DAVIS JR.
Dec. 23 and 24, 1958

NOTICE IS HEREBY GIVEN OF A public hearing to be held by the Waterford Township Zoning Board at the Township Hall, Wednesday, January 14, 1959 at 7:30 P.M. to consider the following changes to the Zoning Map.

To change from residential to commercial:

Lots 1 through 16 Lakes View Subdivison, Section 11, Waterford Township, Oakland County, Michigan.

This property is located on the east side of Dixie Highway across from Scott Lake Road running 1334 feet north.

All persons interested are requested to be present.

A copy of the Zoning Map together with a list of the proposed changes is on file in the office of the Township Supervisor and may be examined by those interested.

ADSIT STEWART,
Chairman,
Waterford Township
Zoning Board
JAMES SEETERLIN,
Clerk
Waterford Township
Dec. 24, 1958, Jan. 7, 1959

Pre-Yule Lull Covers Market

NEW YORK (AP) — A pre-Christmas lull settled over the Stock Market today with the tone generally lower and many leaders unchanged.

Losses of key stocks went from fractions to a point or so.

Except for General Motors, which lost a small fraction, automotive shares were steady or a bit higher.

★ ★ ★

Youngstown Sheet posted a 1-point gain. Other leading steels showed scant movement.

General Tire, North American Aviation, Goodrich and Lorillard took losses of a point or more. Smaller losses were shown by Anaconda, Kennecott, United Aircraft, General Electric, Westinghouse Electric, American Telephone, Consolidated Edison, International Telephone and Eastman Kodak.

★ ★ ★

Rails were mostly firm as Santa Fe, New York Central and Baltimore & Ohio rose fractionally. Chesapeake & Ohio was off a bit.

Royal Dutch was a small gainer in the oils section. Texas Co. eased while other major oils showed little change.

New York Stocks

(Late Morning Quotations)

Figures after decimal point are eighths

Admiral	18.7	Int Bus Mch	505
Air Reduc	78.1	Int Harv	39.5
Allied Ch	92.6	Int Nick	86.2
Allied Strs	53.2	Int Paper	114.5
Allis Chal	28	Int Silver	36.6
Alum Ltd	30.6	Int Tel & Tel	61.4
Alcoa	91.4	Johns Man	48.1
Am Airlin	23.1	Jones & L	58
Am Can	48.7	Kennecott	96.2
Am Cyan	49.4	Kimb Clk	61.7
Am M&Pdy	51.6	Kresge, SS	31.5
Am Motors	39	Lehn & F	38.2
Am N Gas	63.6	LOF Glass	94.2
Am Tel & Tel	218.6	Lib McN&L	11.4
Am Tob	94.3	Lockh Airc	62
Anaconda	58.4	Low's	20.2
Armco Stl	65.1	Lone S Cem	34
Armour & Co	21.7	Lorillard	79.4
Atchison	26.5	Lou & Nash	77.2
Avco Mfg	11.6	Mack Trk	31.5
Balt & Ohio	43	Martin Co	31
Beth Steel	49	May D Strs	48.2
Boeing Air	45.2	Merck	75.1
Bohn Alum	21.6	Merr Ch & S	17.6
Bond Strs	20.7	Minn M&M	107
Borden	74.6	Minn P&L	34
Borg Warn	37.2	Monsan Ch	38.5
Brist My	73.6	Mont Ward	40.2
Brun Balke	48	Nat Bisc	49.7
Budd Co	18.5	Nat Cash R	78
Burroughs	39.3	Nat Dairy	46.6
Cal Pack	48.6	Nat Gyps	58.4
Calum & H	18.2	Norf & West	23
Campb Soup	47.7	No Am Av	42
Can Dry	19.1	Nor Pac	48.1
Cdn Pac	29.2	Ohio Oil	39.2
Capital Airl	17.6	Owens Cng	62.4
Carrier Cp	42.6	Owens Ill Gl	87.4
Case, JI	20	Pac G & El	60
Cater Trac	85.6	Pan A W Air	23.1
Ches & Oh	63.6	Pan Epl	59.4
Chrysler	50.3	Paramt Pict	45.5
Cin Mil M	39	Parke Da	37.5
Cities Svc	60.1	Penney, JC	108.2
Cluett Pea	49.6	Pa RR	18
Colg Palm	86.7	Pepsi Cola	26.2
Colum Gas	22.1	Pfizer	100.4
Con Edis	61.1	Phelps D	59.1
Con N Gas	41.4	Philco	24
Consum Pw	54.1	Phill Pet	46.4
Con Pw Pf 4.52	95.2	Proct & G	76.6
Cont Bak	47	Pure Oil	41.5
Cont Can	56.2	RCA	43.4
Cont COP&S	11.4	Repub Stl	73.2
Cont Oil	61.6	Rex Drug	30.7
Copper Rng	26.2	Rey Met	73.6
Corn Pd	55.1	Rey Tob B	86.6
Curtis Pub	13.6	Royal Dut	46.4
Deere	47.6	Safeway St	40.5
Det Edis	41.6	St Reg Pap	44.4
Doug Airc	56.3	Scovill Mf	23
Dow Chem	74.1	Sears Roeb	39.1
Du Pont	200	Shell Oil	81.6
East Air L	33	Simmons	45.5
East Kod	140.6	Sinclair	64.7
Eaton Mfg	57.2	Socony	46.5
El Auto L	36.1	Sou Pac	62.2
El & Mus	9.5	Sou Ry	55
Emer Rad	15.2	Sperry Rd	23.4
Erie RR	11.7	Std Brand	66.7
EX-Cell-O	39	Std Oil Cal	58
Firestone	130.4	Std Oil Ind	45.7
Food Mach	43.2	Std Oil NJ	54.7
Ford Mot	48.7	Std Oil Oh	56
Freept Sul	99	Stevens, JP	26.4
Frueh Tra	18.6	Stud-Pack	14.3
Gardner Den	49	Swift & Co	33.5
Gen Bak	12.6	Texas Co	83.6
Gen Dynam	64	Tex G Sul	21.3
Gen Elec	76.2	Textron	19.6
Gen Fds	73.6	Tran W Air	15.5
Gen Motors	47.4	Transamer	29.2
Gen Tel	58.7	Twenty Cen	36
Gen Time	29.4	Underwd	20.7
Gen Tire	45	Un Pac	35.5
Gerber Prod	63.2	Unit Air Lin	28.5
Gillette	45.2	Unit Airc	58.7
Goebel Br	3.2	Unit Fruit	38.7
Goodrich	78.2	Un Gas Cp	39.3
Goodyear	115.2	US Lines	30.5
Grah Paige	2.4	US Rub	45.3
Gt No Ry	49.7	US Steel	89.4
Greyhound	18	US Tob	23.6
Gulf Oil	123.4	Walgreen	47.2
Homestk	42.2	West Un Tel	31.1
Hooker El	36	Westg A Bk	31
Ill Cent	48	Westg El	70
Indust Ray	22	White Mot	68
Ing Rand	93	Wilson & Co	30
Inland Stl	140.4	Yale & Tow	32.2
Inspir Cop	35.6	Yngst Sh & T	115
Interlak Ir	25	Zenith Rad	181

STOCK AVERAGES

NEW YORK—(Compiled by the Associated Press):

	30 Indust.	15 Rails	15 Util.	60 Stocks
Net change	+ .5	+1.2	+ .2	+ .6
Noon Wed.	303.5	133.8	93.6	209.0
Prev. day	303.0	132.6	93.4	208.4
Week ago	304.1	131.6	93.9	208.9
Month ago	295.8	130.6	87.9	201.9
Year ago	230.0	78.4	71.7	153.0
1958 high	305.5	133.3	94.6	210.1
1958 low	234.7	80.9	72.9	156.6
1957 high	280.0	134.7	77.5	188.8
1957 low	226.0	78.2	66.2	150.9

DETROIT STOCKS

(C. J. Nephler Co.)

Figures after decimal points are eighths

	High	Low	Noon
Allen Elec. & Equip. Co.*	2.1		2.3
Baldwin Rubber Co.*	16	17	
Ross Gear Co.*	28	29	
G. L. Oil & Chem. Co.*	1.4	1.6	
Howell Elec. Mtr. Co.*	6.1	6.4	
Peninsular M. Prod. Co.*	8	8.4	
The Prophet Co.*	10	10.5	
Rudy Mfg. Co.*	8.4	9	
Toledo Edison Co.	15.7	15.7	15.7

*No sale; bid and asked.

News in Brief

An undetermined amount of change was taken from a cigarette machine, pinball machine and jukebox by thieves who broke into Crenshaw's Restaurant, 426 W. Huron St., it was reported to Pontiac police yesterday.

A break-in at Nelson's service station, 117 N. Cass Ave., was reported yesterday, but nothing was taken.

3431291-12

NOTICE OF PUBLIC SALE

Notice is hereby given by the undersigned that on Monday, Dec. 29, 1958, at 9 o'clock a.m. at 22500 Woodward Ave., Ferndale, Oakland County, Michigan, public sale of a 1958 Ford 4-door bearing serial number A8FG262871 will be held for cash to the highest bidder. Inspection thereof may be made at 22500 Woodward Ave., Ferndale, Oakland County, Michigan, the place of storage.

Dated: Dec. 19, 1958

ASSOCIATES DISCOUNT CORPORATION
22965-67 Woodward Avenue
Ferndale 20, Michigan
By J. W. DAVIS JR.
Dec. 23 and 24, 1958

Merry Christmas AND Happy New Year TO ALL

VERN and ESTHER ABBOTT and EMPLOYEES

Auburn 5 & 10

East Side Shopping Center



C. J. Nephler Co. and Employes

WANT RESULTS? TRY WANT ADS

FE 2-8181

Death Notice

BEATTIE, DEC. 24, 1958, IDA MAY, 5955 Andersonville Rd., Waterford; age 83; dear mother of Mrs. Jessie Lamberton, John W., and Robert C. Beattie; dear sister of Mrs. Sadie Strong; also survived by 11 grandchildren and 16 great grandchildren. Funeral service will be held Saturday, Dec. 27, at 2 p.m. from the Coats Funeral Home, 3141 Sashabaw Rd., with Rev. William J. Richards officiating. Interment in Franklin Cemetery, Franklin.

JOHNSON, DEC. 23, 1958, AKSEL Nordahl, 1616 Pennsylvania Ave., Brainerd, Minn., age 67; beloved husband of Lydia Munsch Johnson; dear father of Mrs. Laila Potter and Nordahl Martin Johnson; dear brother of Arthur and John Johnson. Mr. Johnson was taken from the Pursley Funeral Home to the Halvorson Funeral Home, Brainerd, Minn. Service will be held Saturday, Dec. 27, at 2 p.m. from the Bethlehem Lutheran Church, with interment in Evergreen Cemetery, Brainerd, Minn. Arrangements by Pursley Funeral Home.

KELLEY, DEC. 24, 1958, GERtrude, 14 Collingwood, age 57; beloved wife of Raymond Kelley; dear mother of Mrs. Olive Harrington, Mrs. George Kirsh, and Kenneth W. Kelley; dear sister of William Switzenberg. Funeral service will be held Saturday, Dec. 27, at 1:30 p.m. from the Huntoon Funeral Home, with Rev. Milton Bank officiating. Interment in Oakland Hills Cemetery. Mrs. Kelley will lie in state at the Huntoon Funeral Home.

SMITH, DEC. 22, 1958, ROSA H., 4789 Fox Lake Rd., Hadley, age 74; beloved wife of Bernard Smith; dear mother of Ralph and Dick Smith, Mrs. Freda Peterson; dear sister of Mrs. Augusta Nicklas, Robert, and Walter Eick; also survived by five grandchildren. Mrs. Smith will lie in state at the C. F. Sherman Funeral Home, Ortonville, until noon Friday, Dec. 26. She will then be taken to the Christ Lutheran Church, Hadley, for service at 2 p.m. with Rev. Reinker officiating. Interment in Christ Lutheran Cemetery, Hadley. Arrangements by the C. F. Sherman Funeral Home, Ortonville.

In Memoriam 2

IN LOVING MEMORY OF THOMas McClusky who passed away 4 yrs. ago, Dec. 25. Sadly missed by wife & children.

IN LOVING MEMORY OF RALPH & Russell Orbun who passed away 7 yrs. ago today Dec. 24, 1951

The years may wipe out many things,
But this they wipe out never
The memory of those happy times
When we were all together.
Sadly missed by their family.

IN LOVING MEMORY OF MRS. Sylvia Sutton who passed away 2 yrs ago Dec. 25. Sadly missed by son & family.

IN LOVING MEMORY OF BOBBY Hampton, Dec. 24, 1941.
Gone but not forgotten.
Mother, Dad, brothers and sisters.

Funeral Directors 4

SPARKS-GRIFFIN CHAPEL
Thoughtful Service FE 2-5841

Voorhees-Siple FUNERAL HOME
Ambulance Service—Plane or Motor
FE 2-8378

"A HOMELIKE ATMOSPHERE"
COATS FUNERAL HOME
Drayton Plains OR 3-7757

Donelson-Johns FUNERAL HOME
"Designed for Funerals"

Cemetery Lots 5

BEAUTIFUL 6 GRAVE LOT, Perry Mt Park Cemetery. Will divide. Reas. FE 4-9882.

Box Replies

At 10 a.m. today there were replies at the Press office in the following boxes:

1, 2, 5, 17, 28, 31, 56, 62, 63, 74, 76, 90, 96, 103, 118.

SAVE ENERGY, USE WANT ADS! To find a job, place to live or a good used car, see Classified NOW!

Help Wanted Male 6

EXPERIENCED DRY CLEANING route man over 30. Main Cleaners. 4480 Elizabaeth Lake Rd.

FACTORY

Branch now accepting applications. Apply 10 to 11:30 a.m. 1064 W. Huron.

MARRIED MAN WITH CAR FOR established Fuller Brush route. No investment. $80 per week plus expenses guaranteed if qualified. Also need one part time man. For interview, phone Fuller Brush Company. FE 2-2318.

SALESMAN WANTED

$12,000 TO $15,000 YEARLY

To enter training program for sales management. Positions with national heating concern. Must be experieced in direct sales, and good closers. Leads furnished. Excellent future for those who qualify.

$100 WEEK PLUS COMMISSION. Apply 80 N. Paddock 1 p.m. to 3 p.m.

Sales Opportunity

Will train 2 salesmen for expansion program in food service. Earnings unlimited. Apply to Mr. Holt, Friday, 1 p.m. Jan. 2nd., 4713 Dixie Hwy., Drayton Plains.

WANTED: TENOR SAX AND BASS players for rock and roll band. Contact Nick Firu. FE 8-1430.

WTD: REAL ESTATE SALESMEN at once. Apply P. W. Dinnan, 66 W. Huron.

Help Wanted Female 7

BEAUTICIAN WITH YEAR OR more experience, steady work, call EM 3-0882.

COMPANION FOR ELDERLY lady. Very light work. FE 5-3756 after 6 p.m.

CORSETIERE

We have an opening for an experienced corsetiere. Immediate liberal employe benefits. Apply Personnel Dept. 5th floor.

WAITE'S
Saginaw at Huron

EXPERIENCED SHIRT FOLDER & bosom operator. Must be experienced & qualified minded for work in air conditioned dry cleaning plant. MI 6-8733.

EXPERIENCED COOK FOR morning. Must be good breakfast cook and willing to work Sunday. Apply 577 Auburn Ave.

FULL TIME SALESLADY. GOOD pay, hospital benefits. Apply Maling Shoes, 50 N. Saginaw.

LOOKING FOR PART TIME work that will assure you of a steady income? Avon Cosmetics has the answer. Phone today FE 4-4506 or write Drayton Plains P.O. Box 536.

Opening January 5th

For women with ambition, personality & poise career or part time, car necessary. Write, stating qualifications & phone number, to Pontiac Press Box 72.

SAVE ENERGY, USE WANT ADS! To find a job, place to live or a good used car, see Classified NOW.

Help Wanted Female 7

LADY TO CARE FOR ELDERLY lady light housekeeping, 5-day week. $45. Write Pontiac Press Box 1.

RELIABLE WOMAN FOR DRY cleaning plant. Famous Cleaners, Call TEmple 1-1111 or KEnwood 2-5914.

Sales Opportunity

Will train 2 salesladies for expansion program in food service. Earnings unlimited. Apply to Miss Kay, Friday, 1 p.m. Jan. 2nd., 4713 Dixie Hwy., Drayton Plains.

WANTED: HOUSEKEEPER FOR refined family near Walled Lake permanent position available, full or part time possibility to live in, good salary ref. Call MArket 4-4468.

WAITRESSES, DIXIE BELL DINer, 2130 Dixie.

Help Wanted 8

ARE YOU WANTING WORK OR looking, hoping you don't find it? Have opening for man or woman. Can make above average wage. 150 N. Perry 6 to 12 a.m.

Employment Agencies 8A

EVELYN EDWARDS
VOCATIONAL COUNSELING SERVICE
— OUR NEW LOCATION —
24½ EAST HURON
SUITE 4 FE 4-0584

SECRETARY

Aged 19-39 with good skills. Attractive and poised for reception and secretarial duties. Midwest Employment, 406 Pontiac State Bank Bldg. FE 5-9227.

Work Wanted Male 10

A-1 CARPENTER WORK, NEW — Repair. FE 4-4210.

A-1 PAINTING, INTERIOR & EXterior. Free estimate. Reas. OR 3-3752 or OR 3-8117.

AVAILABLE NOW, CARPENTER and cabinet work. New and repair. D. B. Murdock. FE 2-7861.

BOYS CAN PLAY MUSIC BE INterested in a rock and roll band. Call FE 4-7310.

BUILDING SUPPLY
SALES EXECUTIVE

Familiar with all phases of masonry supply sales and management. Replies to Pontiac Press Box No. 29.

CABINET MAKER AND CARPENter. Kitchens a specialty. FE 4-5000.

CARPENTER WORK OF ANY kind. Reasonable. Call after 6 p.m. FE 8-9439.

CARPENTRY, 30 YRS. EXP., kitchens a specialty. OR 3-3294.

EXP. WOOL PRESSER. FULL OR part time. FE 4-0752.

MARRIED MAN WANTS PART time or full time work of any kind. 266 S. Parke — Apt. 8.

WANTED CHAIN SAW WORK. OR 3-4975.

Work Wanted Female 11

1 DAY IRONING. $3 BU. REF. FE 5-1471.

2 WOMEN WANT WALL WASHING and house cleaning. FE 3-7561.

Auburn Avenue Nurses Exchange — NURSES AVAILABLE — Day & Night—Licensed & Bonded FE 2-5493.

CLEANING WANTED. $1 AN hour, experience. FE 2-9378.

DAY WORK OR WORK BY week, hours 8-4, vicinity of Birmingham. UL 2-5315.

GIRL DESIRES HOUSEWORK OR babysitting, 4-5 days week. In your home FE 8-9784.

IRONINGS, $2.50 A BU. PICK-UP and deliv. FE 4-8040.

IRONINGS BY THE PIECE OR $2 per bushel. FE 4-7288.

MIMEOGRAPHING, TYPING, SECretarial service. EM 3-2842.

MEDICAL ASSISTANT, EXPERIenced in E.K.G. & B.M.R., Hemoglobin, Urinalysis, injections & general office work. MI 4-5935.

WASHING AND IRONINGS. Pickup and deliver. FE 5-9724.

Building Service 12

AAA Floor Sanding
Floor Laying — Finishing
C. BUD BILLS FE 8-2050

A-1 SAND & FINISH, FE 5-3722. Pontiac Hardwood Floor Service.

ANY TYPE OF HOUSE PLANS custom drawn OL 1-8200. EM 3-4931.

A-1 COMPLETE BUILDING SERVice. Quality work, licensed. Bowker, MA 4-2253 or FE 5-3608.

BRICK, BLOCK AND STONE, fireplaces. Work guaranteed OR 3-7603.

BRICK, BLOCK AND CEMENT work, also chimneys. No job too large. Residential and commercial. Guaranteed work. Ph. MY 3-1128.

BUILDING REPAIR, PLASTERing, brick, block, cement work. FE 4-2290.

BLOCK, BRICK, CEMENT WORK and fireplaces. MA 5-0378.

CEMENT & BLOCK
WORK FE 5-0782

CUSTOM HOMES BY LICENSED builder. Free estimates. UL 2-5175.

CEMENT IS OUR SPECIALTY. Floors, basements. EM 3-4879.

CERAMIC TILE
FREE ESTIMATES. TERMS
Advance Floor Co OR 3-8701

DRY WALL TAPING AND FINISHing. Free estimates. FE 5-3463 or FE 4-6191.

FREE ESTIMATES ON WIRING for water heaters, ranges and dryers. FE 5-8431. R. B. Munro Electric Co. 1060 W. Huron.

ELECTRICAL SERV. FREE EST. Partney Electric. FE 5-6439.

GUARANTEED ROOFS — ALL kinds. Est. 1918. Hugus Marsh, 353 N. Cass. FE 2-3021, FE 5-7775.

HOME, GARAGE, CABINS, ADDItions. Licensed builder. FHA terms. FE 4-6909.

HOUSEMOVING, FULLY equipped. FE 4-8450. L. A. Young.

MASON WORK. HOUSE RAISING, foundations, basements, etc. D & M Building Service. FE 2-7004 or eves. OR 3-2276.

PLASTERING NEW & REPAIR. Vern Keller UL 2-1760.

PLASTERING & REPAIR. REAS. Pat Lee. FE 2-7922.

R. G. SNYDER, FLOOR LAYING, sanding and finishing. Phone FE 5-0592.

ROOF REPAIRS

EAVESTROUGHING FE 4-0444

TRENCHING, EXCAVATING FOR septic tanks, Field tile, footings. Ditches & boat well. UL 2-5404.

Business Services 13

ALL MAKES OF FOUNTAIN PENS repaired by factory trained man at our office. General Printing & Office Supply Co. 17 W. Lawrence St. Phone FE 3-0136.

A&G HEATING CO., COMPLETE furnace installations, repairs and service. Gas conversions. $150. Complete forced air furnace installed as low as $495. 24 hr. service. Licensed, Guaranteed & Reasonable. MI 6-7350.

BLOOMFIELD WALL CLEANERS. Wall and windows. Reasonable. FE 2-1631.

ELECTRIC MOTOR SERVICE. Repairing and rewinding. 218 E. Pike. Ph. FE 4-3981.

FURNACES CLEANED AND serviced. C. L. Nelson. FE 5-1788.

HOUSE PLANS DRAWN WITH specifications. Call EM 3-0202.

HOTPOINT APPLIANCE REPAIR. FE 5-8431 or OR 3-9176.

PLASTERING, NEW OR REPAIR. Work guaranteed. FE 5-0394.

SAWS, MACHINE FILED
Manley Leach 10 Bagley St.

WANTED: WASHINGS AT SPIC & SPAN Laundriette. Do washings, dry and fold. Price 11 cents a pound dry weight. Guaranteed good service. Shift service OR 3-9351. 4696 Dixie Hwy., Drayton Plains, Mich.

WE SERVICE ALL MAKES OF wringer and automatic washers. 30 years in Pontiac.
APPLIANCE SERVICE
ROY'S. 96 Oakland FE 2-4021

Dressmaking, Tailoring 16

ALTERATIONS AND DRESSing. FE 2-0647.

ALL KINDS OF ALTERATIONS. Ladies dresses specialty. FE 5-6258.

DRESSMAKING, TAILORING AND alterations. Mrs. Bodell. FE 4-9053.

DRESSMAKING, TAILORING, ALterations, drapes & formals done in my home. Call FE 8-8455.

Landscaping 18A

A-1 ACE TREE SERVICE, REmoval and trimming. Get our bid. FE 2-7188 FE 8-9735.

CUSTOM BULLDOZING, YARD & driveway grading. Back filling. Roto-tilling. Terms. EM 3-3023.

Moving & Trucking 19

A-1 MOVING — HAULING EXCELLENT SERVICE
Reasonable FE 5-3458 — FE 2-2909

CLEAN-UP AND LIGHT HAULing. Call Bill FE 5-5933.

HAULING & RUBBISH NAME your price. Any time. FE 8-0095.

LIGHT HAULING & MOVING OF any kind. Real cheap. FE 8-2494 anytime.

LIGHT AND HEAVY TRUCKING. Rubbish, fill dirt, gravel and front end loading. FE 2-0603.

MAN WITH ¾ TON TRUCK wants work. Call anytime. FE 8-6348.

O'DELL CARTAGE
Local and long distance moving
Phone FE 5-6806

SMITH MOVING
Local or long distance moving
Low rates. FE 4-4864

Trucks to Rent
TRUCKS, TRACTORS AND EQUIPMENT
½-ton Pickups 1½-ton stakes
Dump trucks Semi-trailers
Pontiac Farm and Industrial Tractor Co.
825 S. WOODWARD
Open Daily Including Sunday
FE 4-0461 FE 4-1442

UNWANTED ARTICLES PICKED up free of charge. FE 5-4638.

Painting & Decorating 20

1ST CLASS PAINTING AND DECorating. Cash or terms. UL 2-2940.

1ST CLASS DECORATING, PAINTing and wall papering. FE 4-0255.

A LADY INTERIOR DECORATOR. Papering. FE 8-0343.

A-1 PAINTING, PAPER HANGING. Paper removed. FE 4-6918.

A-1 PAINTING AND PAPERING. Mason Thompson. FE 4-8364.

A-1 PAINTING INTERIOR — EXterior. 10 per cent disc for cash. Guaranteed. Free est. FE 4-9205.

AAA PAINTING & DECORATING. 20 years experience. Reasonable. Free estimates, phone UL 2-1398.

PAINTING & DECORATING. REASImmediate service. FE 5-5006.

PAINTING, PAPERING & WASHing. Guar. Reasonable. FE 2-2312.

Television Service 22

DAY OR NIGHT TV SVC. CALLS. Royal Electronics. FE 4-2418.

DAY OR NIGHT TV SERVICE FE 5-1296 or FE 5-8390 M. P. STRAKA

JENSEN'S TV SERVICE AFTERnoon & evening calls FE 2-0495.

Upholstering 23

BEADLE DRAPES, SLIPCOVERS and materials, FE 5-1927.

EAKLE'S CUSTOM UPHOLSTERing, 8174 Cooley Lake Rd., EM 3-2641.

THOMAS UPHOLSTERING
197

Rent Apts. Furnished 33

1 LGE. RM. CLOSE-IN, 102 PARKhurst. FE 5-5502.

1 BEDROOM FURN. INCL. HEAT & lights. MArket 4-1292. On Oxnow Lake.

1 CLEAN LARGE 3 ROOM APT. steam heat, utilities furn., $65 month. 5416 Elizabeth Lake Rd. FE 2-6919

1 AND 2 BEDROOM LAKEFRONT apts. Partly furnished OR 3-9105.

1- & 2-ROOM APTS., CLOSE IN FE 4-9612

1-ROOM FOR WORKING LADY, everything furn., linen service, $10 a week, FE 4-3181. 77 Douglas.

1 & 2 RM. APTS., $35 WK. MODern motel apts., $16 steady renters. Nr. Blue Sky, ideal for bachelors or couples. FE 8-0058

1-RM. KITCHENETTE APT., PVT. Entr., shower, util. furn. West M59, on Pontiac Lake, $15 and $17 wkly. Royal Motel, OR 3-4555.

1 RM. KITCHENETTE & BATH. FE 5-7584 402 W. Huron.

1 BEDROOM APT. FOR LEASE, $100 per mo. Adults 130 Seminole, Bel Air Manor FE 4-1559.

1ST. FLOOR, 3 RMS. & BATH, all utilities furnished. 2 bl. to GMC. Very nice, $18 wk. Adults only. FE 8-4558, before 5 p.m.

1ST FLOOR HEATED 5 RM. FLAT, washing facilities, children allowed $75 mo. References. EM 3-4207.

2 RMS., PVT. ENTRANCE AND bath, gas heat furn., 111 N. Telegraph.

2 ROOMS NEWLY DECORATED. 103 Mechanic Street. FE 2-3460.

2 CLEAN ROOMS FOR COUPLE or lady. $10 a wk. FE 5-2585.

2 RMS. PVT BATH & ENT. UTIL. & washer furn. FE 2-6236

2 RMS. KITCHENETTE & BATH. Child welcome 431 N. Perry. FE 2-5170.

2 ROOM FURNISHED, GROUND floor, adults only. 17 Florence.

2-ROOM, $10 — WEEK, 3-ROOM up. furn. 105 Center.

2 OR 4 ROOM COTTAGES. CITY bus line. Across from Huron theater. FE 2-2915.

2-ROOM. PRIVATE ENTRANCE. Util furn. Ideal for bachelor or retired couple. MY 2-1981.

2 LARGE ROOMS NICELY FURnished, near Bell Telephone and no drinking. FE 2-2181.

2 AND 3-RM. HOUSEKEEPING cottages gas heat all utilities. Winter rates Tru Rustic Cabins 468 S. Broadway, Lake Orion. MY 3-9958.

2 RM. & BATH. ALL PVT. 161 Mt. Clemens. FE 5-8588.

2 AND 3 ROOMS. PVT. BATH. 70 Clark St. Apply Apt. 7.

2 CLEAN WARM ROOMS, CLOSEin $12 wk. FE 5-1690.

2 AND 3 LARGE RM. BRICK apartments, downtown location. Pvt. Ent. and bath. Everything furnished. Inquire 22 Auburn, office in rear.

2 RMS. & BATH, NICELY FURN. Adjacent to high school. 102 Washington.

2, 3 ROOM APTS., NEWLY DECorated. Pvt. entrance. 4145 Clintonville Rd. OR 3-4706.

2 RMS., NEWLY DECORATED, couple only. 319 N. Saginaw.

3 LARGE ROOMS, CLOSE IN. 24 Florence Ave. FE 8-1987.

3-ROOM APT. WITH PVT. ENTR. Share bath. Child welcome. $12 per week. FE 8-1431.

3 OR 3 ROOMS, CLEAN AND warm FE 8-2512 or MAple 5-3185.

3½ ROOM MODERN APT. ON lake to responsible person. OR 3-5292, after 5 p.m.

3 RMS., PVT. BATH & ENTRANCE linens & utilities. Good residential neighborhood. Adults, no drinkers. FE 2-5236 or FE 5-7805.

3 ROOMS AND BATH, CLEAN and roomy, priv., auto. heat to your liking, couple only. FE 5-4032

3 ROOMS, FULL BATH, MAIN floor. Pvt. entrance. 319 Prospect. FE 2-1643.

3 & 4 ROOMS, WITH BATH, UTILities. Pvt. ent., west side, inquire 95 Dwight.

3 ROOMS, MODERN, HEATED, couple only, ref. Call 8 to 10, FE 2-2974.

3 ROOMS AND BATH APT. EM 3-3474.

3 ROOMS & BATH, NR. ELIZAbeth Lake everything furnished, $16 wk. FE 8-0078.

3 ROOMS, PRIVATE BATH & ENTrance, gas heated. 87 S. Parke St.

3 RMS. & BATH, PVT. ENT. Lights, gas, heat furn. Clean. In Auburn Heights FE 3-9329.

3 RM. APTS., COUPLE ONLY, $70 to $85 mo., all private. FE 5-4032.

3 RMS. PVT. BATH & ENT. WEST side, FE 8-6523.

3 RMS. & BATH. NEWLY DECOrated. Heated, outside entrance. OLive 6-9041, after 7 p.m. OL 1-1206.

3 BEDROOM FURN. INCLUDING heat & lights. MArket 4-1292.

3 & 4 ROOMS WITH PVT. BATHS 1. Stowell, FE 4-2190

4 ROOM APT. FURN., 1ST. FLOOR — Heat furn. Adults only. 394 N. Johnson.

4 NICE ROOMS, ALSO 3 NICE rooms, all util. FE 4-4686.

$80 MO INCL UTIL. CLEAN 3-rm., Pvt. Entr. Nr. Auburn Heights. UL 2-3743 or MI 6-0695.

APARTMENT FOR LADIES, EVerything furnished, near downtown. 25 Williams St.

BACHELOR APARTMENT, TWO rooms and bath All utilities furnished $13 weekly. Call at 288 N. Perry

BACHELOR APARTMENT, SHARP, private bath and entrance, TV, N. end. FE 2-4376.

BACHELOR'S HOUSETRAILER, also apt. with TV. $8 per wk. FE 2-7568.

CLEAN, 1-BEDROOM, KITCHENette and living rm., Pvt. Ent. & bath. Utilities, nr. General Hospital, adults, after 5. FE 2-5662.

COUPLE & BABY. PVT. BATH & entrance. FE 4-2847.

DO YOU WANT A WARM CLEAN 3 room apartment where children are welcome and everything is furnished? 915 Orchard Lake Avenue, FE 4-7253.

FURNISHED 4 RMS. $50 MONTH. Until June 15th. Couple preferred. FE 8-6483.

LARGE LOVELY 3 AND BATH. Utilities furnished. Near airport. Adults OR 3-1943

MODERN 3 ROOM APT., STALL shower, all utilities and gas heat. Furn. $65. 518 Orchard Lake FE 2-5097.

MODERN, 3 LARGE ROOMS, pvt. ent. and bath, very nice and clean, close-in, adults. FE 4-1832.

MOTEL KITCHENETTE APTS. — Utilities furn. $14 per week. 9470 Pontiac Lake Rd. OR 3-9389.

PVT 3 ROOMS & BATH AT WILliams Lake. OR 3-7541.

TWO 3-ROOM APTS. OR 3-1388

Rent Apts. Unfurnished 34

1 AND 2 BEDROOM LAKEFRONT apts. Partly furnished. OR 3-9105.

1-ROOM, KITCHENETTE, PRIvate bath, stove, refrig. heat, hot and cold water furnished. Adults only. 290 N. Paddock. Alberia Apts.

1ST FLOOR 3 RMS HEATED apt. Newly decorated. FE2-7425

2 BEDRM. BRICK TERRACE, tile bath, gas heat fenced yard, full basement, garage. FE 8-9018

2 BEDROOMS LOWER, MODERN, clean, newly decorated, automatic oil heat & hot water furnished, near GMT. FE 5-2864.

2 4-ROOM APTS 1 5-RM. APT NO children. FE 4-1091.

2 RMS. & BATH. GROUND FLOOR. Pvt. ent. Stove, refrig. Util furn. $45 mo. OR 3-1972.

2-RM. APT. GAS HEAT, $12.50 WK 313 S. Paddock. FE 5-5006

3 ROOMS UTILITIES FURN. Very clean. lots of heat. 309 N. Saginaw.

3 RM. PARTLY, PVT. ENT. AND Pvt. bath. 285 Whittemore.

3 RM. & BATH, NEWLY DECOrated. Heated, outside entrance. OLive 6-9041. After 7 p.m. OL 1-1206.

3 RMS. PVT. ENT. CHILDREN welcome. 319 E. Pike.

3 UPR. FLATS; TWO 2-BEDRMS., $60; and 1-bedrm., $55. Desirable location near Lincoln Jr. High School on Euclid street FE 4-2523 or FE 5-1172.

3 ROOMS & BATH, PVT., AT Williams Lake. Couple only. OR 3-7734.

3 RM. LOWER UNFURNISHED apt. Tile bath, oak floors, gas heat. Clean. 90 Union St. Inquire 115 Seminole. FE 4-5425.

4 ROOMS AND BATH, NICE LOcation, couple only, reasonable rent. FE 4-9367.

4 RMS. AND BATH, REFRIG. AND stove furn. 4454 Auburn. Palm Villa Apts. FE 2-6859.

4 RMS GAS HEAT & HOT WATER furn. Bus; 22 Cadillac. FE 8-4473.

4 RMS. & BATH UPPER DUPLEX. Couple only. No drinkers: Pvt. ent. Util. furn. FE 4-6064.

4 ROOM MODERN HEATED APT. 4192 Dixie over Keego Hardware. $55 per month. FE 2-2944.

5 RMS. & BATH UPPER APT. Winterized. Newly decorated. Plus garage. $50 mo. OR 3-4817.

5 ROOM APT. REFRIG. & STOVE furnished $80 month. FE 5-3321.

5 RM. & BATH, CLOSE IN, NR. bus, FE 2-6332 or FE 2-5788.

6 ROOMS, AVAILABLE JANUARY 1st. Beautiful upper flat, 3 bedrooms, large kitchen, living and dining room. Choice West side location Close to schools. Rent reasonable to desirable tenant. Shown by appointment. Call FE 2-5258 after 6 p.m.

90 OAKLAND

Clean 3 rooms and bath. Heat furn., $50 a month. See caretaker.

ARCADIA APTS

All modern, 3 rooms & bath apt., clean and nicely decorated. Nice and warm. Ample laundry facilities Agreeable friendly neighborhood Children welcome Close to schools, churches & downtown. Save on transportation costs $49 per mo. Includes heat & hot water. K. G. Hempstead, 102 E. Huron FE 4-8284.

BASEM'T GRADE LEVEL 2 RM. apt. Kitchen & bath. Steam heat, util., washer & dryer furn. FE 2-1337

COMFORTABLE, UNFURNISHED 4-room heated apartment. Centrally located in Birmingham. Available at once. MI 4-1220.

COLORED — APT. FOR RENT. MYrtle 2-0181

CLEAN 5-RM. UPPER. STOVE, refrigerator, gas heat, furn. FE 5-3413.

CLEAN 1ST FLOOR 2 BEDROOM, children welcome, N side. $60 mo. FE 4-7581 or FE 4-0090.

CLEAN 3-ROOM APT. PVT. ENT. and bath. Lotus Lake, OR 4-0237.

HOLLYWOOD APTS.

Furnished or unfurnished 2 & 3 rms. bath & utilities furnished. 114 E. Howard St. FE 2-1834.

ORCHARD CT. APTS.

AIR CONDITIONED

Pontiac's most exclusive west side apartment development. Balcony type individual entrances, beautiful kitchens with stove and refrig. furnished. Auto. heat and hot water also furnished. Adults only. Ready for immediate occupancy. Get in touch with the manager, Mr. Gardner at 19 Balmer St. or call at

FE 8-6918

OPEN DAILY & SUNDAY 10 A.M. THROUGH 9 P.M.

PARTLY FURN. APT. ALL UTILities. Near General Hosp. 102 Green. FE 4-5894.

SIX RMS., WEST SIDE, NEWLY decorated. heat & garage. FE 2-7041.

UNION LAKE — 3 ROOM & BATH Ranch style apt. Heat furn. Everything private. Adults. EM 3-4285.

VACANT JANUARY 1ST. LOVELY 5 rooms with refrigerator and stove. Full basement, oil heat, on James K. Boulevard. Call FE 4-3009 or Broker, FE 4-2533.

WEST SIDE, WEBSTER AND Washington Jr. High area — 5 rooms, gas heat, $90 mo. 2 bedrooms, upper apt. Wisner and Lincoln Jr High area. $55 mo. Call before 5, FE 4-2521, or after 5, FE 5-1172.

WATERFORD VILLAGE

3-ROOM NEWLY REDECORATED apt. with full bath and utility room. $65 per month.

WHITE BROS.

OR 3-1295

5660 Dixie Hwy.

Open Eves. 'til 9; Sun. 10 'til 5

Rent Houses Furnished 35

1 BEDRM. HOME, COZY, CLEAN, util Furn. FE 2-4855.

1 BEDRM. FURN., 2 BEDRM. modern block house. nr. Blue Sky. FE 4-1998 or FE 4-7321.

2 BEDROOMS, MODERN, COMfortably furn. $65 monthly. EM 3-3303 or MU 4-6417

2 BEDRM. WALLED LAKE MOD. Close to city. Reas. MA 4-2293.

2 ROOMS, GAS HEAT. $30 MONTH. 15 Downing Ct.

2 BEDROOM WITH GARAGE, $50. Security deposit required. EM 3-3634.

3 BEDROOM HOME, CLARKSTON area. $95 mo. MA 5-1366.

3 BEDROOM HOME, CHILDREN welcome. Near Lake Orion. MY 3-2726.

3 ROOMS & BATH, AUTO. HOT water & heat. FE 2-2051

2 BEDROOM TERRACE PARTLY furnished, $75 month. FE 4-1559.

3 BEDROOM, 1½ BATHS, NEW home, in the heart of the lakes, Reasonable OR 3-6603.

4 ROOMS WITH BASEMENT. Pontiac Lake. OR 3-9138.

4-5 ROOM TERRACE GAS HEAT. $55 a month. FE 4-5268.

5 ROOMS AND BATH. PARTLY furn Nr Wisner School. Call at 57 Pingree bet. 4 & 6 p.m.

7 LAKEFRONT. NEAT 2 BEDroom. For adults or small families. Good references required. $80. Jack Loveland. FE 2-4875.

BEAUTIFUL NEW RANCH TYPE. $150 month. FE 8-9046.

FURNISHED HOME. 1 YR. OLD. 3 bedrooms, bath. Dining & living rm. Kitchen. New furniture, auto. washer. Air conditioned, oil heat. 2 car garage. 1½ blks. from high school. $110 a mo. Call after 4 p.m. MAyfair 6-1447.

LAKE ORION. 1-BEDROOM, auto. heat and H.W., privacy, apply 160 Heights Rd. MY 3-1284.

LOCATED IN CLARKSTON. 3 BEDroom ranch home. 1½ baths, storms & screens. Completely insulated. GReenleaf 4-5601.

MODERN 2 BEDRM. CHILDREN welcome. Laundry & elec. dryer. $15 wk. or $55 mo. 1 mile east of Commerce 3355 Fox. EM 3-4005.

MODERN 4 ROOMS. FURNISHED year around rental 8990 Pontiac Lk. Rd.

SMALL HOUSE & GARAGE. LGE lawn. FE 7-0699.

SYLVAN LAKEFRONT

Neat 2-bedroom for adults or small family. Good references required. $80. Jack Loveland. FE 2-4875.

SMALL HOUSES FOR RENT. Inquire at 1676 Taylor Rd. ask for Lonnie Weaver. FE 4-2031.

Rent Houses Unfurn. 36

1 BEDRM. MODERN, 13 MILES out Dixie. $40 month. MAple 5-7086.

1 BEDROOM, TEL-HURON, MODern, FE 2-6057.

1 BEDRM. ADULTS. LOVELY home. Gas heat, garage, basement St. Mike District. FE 5-6482.

2 BEDROOM HOME, ELECTRIC stove & refrig. furn., $60 mo. EM 3-4207.

2 BEDROOMS, CLEAN, OIL HEAT, FE 2-9634.

2-BEDROOM TERRACE, $75 A MO. Ramona Terrace. OR 3-9749.

2 BEDROOM, MODERN, BASEment. Keego Harbor, $75 mo. EM 3-2523.

2 BEDROOMS, FULL BASEMENT and garage. Willis School area. FE 2-2965.

2 BEDRM. MODN. PARTLY FURN. 6177 Rowley Drayton Pls. FE 8-6008

2-BEDROOM MODERN, NEAR school, $65 month. FE 4-2883.

2-BEDROOM HOUSE, JUST OFF Auburn, between John R & Dequindre, inquire 3151 Harrison, UL 2-4569.

2 BEDRM. WALLED LK. MOD. Close to city. Reas. MA 4-2293.

2 BEDROOM HOME IN AUBURN Heights. Automatic heat and hot water. Garage. $85 per month. W. G. WHITCOMB, RLTR. UL 2-2930.

3 ROOMS AND BATH, IDEAL FOR couple. FE 2-2965.

3 RMS & BATH. GAS HEAT, suitable for couple & child. $50: OR 3-2061 or OR 3-4773 after 4.

3-ROOM DUPLEX APT. OFF CASS Eliz. Rd., stove and frig. furn., $50 a mo. FE 4-2252.

3 RMS. NEAR CASS LAKE. $50 per mo. FE 5-5093.

3 ROOMS AND BATH ALL UTILities furnished. $13.50 week.y. Call at 288 N. Perry.

5 ACRES, 4 BEDROOMS, 2 BATHS, ranch type home, oil heat, 20 miles from Pontiac Call R. A Sadow. Woodward 5-6666.

5 ROOMS AND BATH, NEAR school FE 2-5381.

5 ROOM HOUSE ON LAKE GArage, rent with option to buy FE 2-5273

5 ROOMS, UTIL. AND BATH. MArket 4-3880

5-ROOM TERRACE, $60 A MONTH. FE 5-6437

6 ROOMS AND BATH, NEWLY decorated, gas heat. FE 2-0661. After 6 FE 5-5322.

6 ROOMS AND BATH, CLOSE TO School. FE 2-3946 after 4.

$59.50 — 2-BEDRM.

Basement, garage. $180 down or lease it while you buy. Builder. FE 5-0885.

$99 — LAKEFRONT

3 Bedrooms, 1½ baths, rec. room, 2 car attached garage, exclusive Lake Wood Village, EM 3-0242.

ALL RENTAL NEEDS SATISFIED Homes and apartments furnished or unfurnished. All areas & price ranges.

ARRO RLTY

5143 Cass-Elizabeth Rd. FE 5-3030

BUNGALOW — Near Tel-Huron. Ideal for working couple, gas heat, newly decorated liv. rm., din. rm., kitchen, bedroom dressing room and more. See Mr. Hiltz, Realtor, 1011 W. Huron. FE 5-6181.

COMPLETELY REMODELED AND redecorated, 2 bedroom duplex. $85. Phone FE 5-6768.

IDEAL WEST SIDE LOCATION. Clean 6-room brick duplex. Tile bath and gas heat. FE 8-3338.

FOR LEASE: IMMEDIATE POSsession, 2 Bedroom Brick Lake Front home with 2 car attached garage, automatic heat and hot water. One year lease, $100 per month Call Bud Nicholie, realtor. FE 5-1201 FE 2-1372.

LAKE ORION. 4 BEDRM. STORMS & screens, $65 mo. FE 8-6819.

MODERN 5 ROOM HOUSE IN New Hudson. 5 minute drive to Lincoln plant. Ph. Fieldbrook (Fl) 9-2553.

NEW LARGE 2 BEDROOM house. Carpeted, storms and screens. Built in oven and range. Option to buy. FE 8-6580.

NEARLY NEW 6 ROOM HOME, all on one floor, near bus and schools. Oil heat and automatic washer and dryer. Also have an 8 room home for rent on West Huron street. R. J. Valuet, Realtor. 346 Oakland Ave. FE 5-0693.

SAM WARWICK HAS IN SYLVAN Lake 2 bedrooms, $100. 3 bedrooms $125; also a two-story 3 bedroom for $110. Call FE 4-5090 or FE 2-2105.

UNION LAKE — LARGE 3 BEDroom house. Close to village. EM 3-4285

For Rent Rooms 37

AT BUS STOP IN NICE HOME, comfortable room. FE 5-7332.

BUS STOP, COOKING LAUNDRY. Parking. Pvt. ent. 499 W. Huron.

CLEAN ROOM FOR A MAN, PVT. ent. and shower. $7 a wk FE 2-2416.

Rooms With Board 38

EXTRA CLEAN. HOMESTYLE meals TV. 14 Matthews. FE 5-0377.

MEN, GOOD FOOD. CLEAN MODern home. FE 2-0318.

OLD AGE PENSIONERS, HOME privileges. Downtown. FE 3-9100.

RM. & BOARD FOR MEN. PVT. home. FE 2-5842. 53 N. Johnson.

Convalescent Homes 38A

NOW OPEN

Glen Acres Nursing Home. New construction, sound proof walls, ground floor, equipment by Simmons. Telephone by each bed, TV plugs, 4 miles North of Pontiac on M24 then West 1½ miles on Silverbell Road. 24 hour nursing care. Flexible rates. We invite your inspection. 1225 W. Silverbell Road. Pontiac. FE 4-2225.

PERSONAL ATTENTION TO TIDY, elderly, lovely pvt. home. FE 2-9956

Hotel Rooms 39

HOTEL AUBURN

Rooms by Day or Week

Also 1 or 2 room apartments. Cooking and refrigeration units. 464 Auburn — FE 2-9239

LUXURY LIVING

Best buy in Oakland County, rooms with wall to wall carpeting, colored bath fixtures telephone, TV & radio, free switchboard service. Take a look & be convinced. Low daily weekly & monthly rates. Edgewater Beach Motor Lodge, next to Howard Johnson's. 3664 Dixie Hwy. OR 4-0311.

Rent Stores 40

BUILDING, 1300 SQ. FT. ON M59 suitable for small business. EM 3-6382.

Rent Office Space 41

590 SQ. FT. AIR CONDITIONED office space in new building. Capitol Savings & Loan Co., 75 W. Huron St., FE 4-0561.

Rent Lease Bus. Prop. 41A

6 ROOMS & BATH, MAIN FLOOR on N. Johnson. Suitable for offices, Beauty Shop, etc. Call Realtor Partridge, FE 4-3581.

ATTRACTIVE OFFICE SPACE and approximately 5,000 square feet warehousing area. $200 per month. Located 1663 South Telegraph, FE 4-2597.

FOR LEASE 10,000 SQ. FT. WITHin city limits of Pontiac. Excel. for light manufacturing or light storage. For infor. phone Mr. White, FE 2-8101.

For Sale Houses 43

$6,250

5 rooms and bath. Hardwood floors. Plastered and painted walls. Basement. Oil furnace. 2 lots. Only $1,000 down. $50 a month.

CUCKLER REALTY

236 N. Saginaw

FE 4-4091

7-RM. MODERN HOUSE IN Auburn Heights. Will trade. Also all kinds of homes in Pontiac. Easy terms.

P. W. DINNAN

66 West Huron FE 4-2577

MULTI-LAKES REALTY

2 bedroom, ranch type home, 2 car attached garage, large lot, lake priv. $500 down, immediate poss. Hurry on this one. 3060 S. Commerce Rd. MA 4-1578.

O-O-O-O-O NOTHING DOWN. Starter home, 3-bedroom, partly finished inside. MY 2-3791.

3-BEDROOM HOUSE CHEAP. FE 5-8643.

4 ROOMS — $300 DOWN

3 rooms and utility with tile bath, hot water, 1 blk. to Oakland bus. Full price $3,300. Only $30 mo. What a deal! 794 Corwin Court or Ph. FE 4-4088, OA 8-2918.

CHRISTMAS SPECIAL

$70 moves you into a new home for Christmas, why wait for higher prices? 3 bedrooms, full basement, extras. Builder. FE 5-0885.

LOSING MY HOME! WILL SELL my $2000 equity for $500. 3 bedroom. 1 acre, modern. MY 2-3791.

$500 DOWN

2 bedroom home & garage Living room carpeted, gas heat, paved street large well landscaped lot.

MODEL HOME

Now for sale: 3 bedrooms, 2 baths, heated garage, driveway, birch cupboards wall to wall wood carpeting throughout Hot water heat. Thermopane windows, lot 182x250 Ready for immediate occupancy. Full price, $17,900, will consider small free & clear home. For further information call — FE 5-4311

HERBERT C. DAVIS

4915 IRWINDALE DRIVE

DON'T PASS UP MONEY! Sell unneeded belongings for cash through Classified Ads! FE 2-8181.

For Sale Houses 43

BUY A HOME FOR CHRISTMAS. All you need is one month's rent. 5 room modern, redecorated, Keego Harbor. Days: FE 4-3941. Eves. 4-9312.

— ASSOCIATE —

BROKERS INVESTMENT CO. FE 8-9663

3-Bedroom Brick

FULL BASEMENT — Gas heat. This is a buy you can't afford to miss.

443 ORCHARD LAKE AVE.

BUILD AND SAVE

through our volume purchases and direct to you sales. We have 800 plans or estimate yours. We'll secure mortgage.

BUILDERS EXCHANGE

FE 3-7210 or UL 2-3467

WHITE

5480 BRUNSWICK

Off Elizabeth Lake Rd. — Near Crescent Lake. This 3 bedroom home is situated on 2 very pleasant wooded lots at the end of the street. Property vacant and ready to move in! The home is all on 1 floor and has 1,078 sq. ft. of living space. Excelent neighborhood. Price $8,950 with $850 down, $75 per month. Or $8,000 with $2600 down and $60 per month.

WHITE BROS.

OR 3-1295

5660 Dixie Hwy.

Open Eves. 'til 9. Sunday 1 'til 5.

Ward W. Ross

Homes

CONVERTIBLE 24s

Model open daily

2345 WATKINS LK. RD.

OR 3-8021

PERSONALIZED HOMES FE 8-2209

2-BEDROOM MODERN HOME, IN Auburn Hgts., $6500 for quick sale. UL 2-4169.

TO SETTLE ESTATE

Look at 772 Mae. 4 room house. Will sacrifice for cash. Broker. FE 5-0885.

6 ROOM & BATH SHELL HOME, full basement, sacrifice. OR 3-0445.

RENT WITH OPTION

2-bedroom, modern, city., UL 2-4289.

NEW MODEL

New 3-bedrm. bungalow with full basement. COPPER PLUMBING, ALUMINUM SIDING, TILE BATH, OAK FLOORS, BIRCH CABINETS. FORMICA COUNTERS, FORCED AIR OIL HEAT.

If you would like this home duplicated on your lot, come out and let us show you this new model at $9,950 on your lot.

F. C. Wood Co.

Williams Lake Rd. at M59

OR 3-1235

After 6 call OR 3-7038

St. Vincent's

Very neat and clean, 3-family income, dandy 6-room modern apartment for yourself, income from two 3-room modern apartments. Gas heat, garage, $3000 down.

Close In

Large 6-family, practically downtown, no need for car, walking distance to all the stores. Marvelous return on your investment. $3500 down.

WILLIS M. BREWER

JOSEPH F. REISZ, SALES MGR

53-55 N. Parke FE 4-5181

Eves. FE 8-0823

MULTIPLE LISTING SERVICE

O'NEIL

BUFF BRICK contemporary. 20 ft living room, kitchen with stainless steel sink, surface burners and built-in oven, 3 good bedrooms all on 1 floor. Basement has excellent recreation possibilities. An all brick suburban east of Pontiac. $1,607 down and $100 per mo. on an existing 4½ per cent mortgage. No processing — no waiting. Move in tomorrow.

DRAYTON AREA is the location of this charming new brick home. Ideal for small family. Beautiful living rm. with natural brick fireplace. Modern to the minute kitchen with built-in oven and range. Formica countertop, birch cupboards. 2 nice bedrooms large closets. Full bath with shower. Large vanity. Utility room. Oak floors, attached heated garage. Priced at $13,950 — terms

EXCELLENT 2 BEDROOM Ranch. Close-in, west suburban location. Attractive kitchen with eating area and plenty of Birch cupboards. Yes, there's a full basement with space for your recreation room. Priced at $8,750 with monthly payments of only $64.

FIRST OFFERING on this 2-bedroom home close to Lincoln Jr. High. Large living room and kitchen. Ceramic tile bath. Nice sized bedrooms. Utility room. Sun porch and attached 2-car garage. The price is right at $9,900 — let us show it to you today!

RAY O'NEIL, Realtor

262 S. Telegraph Rd. Open 9-9

FE 3-7103 OL 1-0575

GIs

Nothing Down

AUBURN HEIGHTS off Crooks Road. Cozy 2 bedroom bungalow with large kitchen, dining room, living room and utility room. Newly decorated and in excellent condition. 3 lots are included in the sale price of $7,500 to qualifying Vet with no money down

SCOTT LAKE privileges — $8,500 is the full price on a nice 2-bedroom bungalow. Utility with pull down stairs for extra storage space) Tile bath, oil FA heat. Nice landscaped lot. White board fencing. Easy terms — Minimum mortgage costs

WEST SIDE COLONIAL — Very attractive and nicely decorated 3 bedroom center hall Colonial. Large living room, kitchen and bath. This home is an exceptionally good buy at $7,800. You cannot delay on this one. Call FE 3-7103 now!

RAY O'NEIL, Realtor

262 S. Telegraph Rd. Open 9-9

FE 3-7103 OL 1-0575

MILLER

HAS THE BARGAINS

SMALL FARM — Over ½ acre and an exceptionally good 7 & bath family home. 4 bedrooms, new 19 ft. kitchen, a lovely carpeted living room, separate dining room, too. Full modern basement; garage, peaches, cherries, grapes etc. Also a large playhouse with elec. lights for the children. Drayton & Lady of the Lakes School. This is a rare bargain at only $8,950 — Good terms, t-o.

OWNER MUST SELL this well-built brick & frame one floor home. 3 bedrooms separate dining room, large family size kitchen. Full basement, oil furnace, storms & screens, large lot, good location off Sashabaw Road. Only $10,900. $1,900 down

William Miller

Realtor FE 2-0263

1075 W. Huron St.

Open 9 to 9

SLICES OF HAM



12-24 AP Newsfeatures

"Why don't you look where I'm driving?"

For Sale Houses 43

MULTIPLE LISTING SERVICE

JOLL

DON'T OVERLOOK this 3-bedroom home on west side of Pontiac. Large living room, dining room, country style kitchen, extra room for 4th bedroom. Basement with oil furnace, large landscaped lot. Priced for quick sale on easy terms.

A MONEY MAKER 2-family income in Drayton Plains — 3 bedrooms and full bath on one side. 2 bedrooms and full bath on another side. Full basement large lot, close to shopping and school. $1000 down moves you in. Immediate possession.

Evenings after 6 call OR 3-1975.

J. J. JOLL, REALTOR

2536 DIXIE HWY. FE 4-4561

GENES DRIVE — NEAR SCHOOL. Very nice neighborhood. 2-bedroom, carpeted living room, auto. heat, large lot. Small down payment. Owner, MY 3-3711.

BY OWNER. 1 4-RM. & 1 5-RM. income. Will sacrifice, trade or cash. FE 8-1653.

FOR YOU

WE WISH — A Happy & Prosperous Season to last the year 'round. We can help by finding that home or Real Estate Purchase or Sale for you. Just call FE 5-6181 so that any one of us can show you what we mean.

J. R. Hiltz

REALTOR & STAFF

1011 W. Huron FE 5-6181

COLORED G.I. NO DOWN PAYMENT

3 BEDROOMS, FULL BASEMENT, TILED BATH, GAS HEAT, SCREENS AND STORMS, CONCRETE DRIVE AND PAVED STREETS. CLOSE TO SCHOOLS AND SHOPPING CENTERS. SEE THEM NOW AT

284 SOUTH BLVD. W.

Open Evenings 'til 8:30

Phone FE 5-8875 or FE 4-0823

3 Bedroom HOMES

$100 DOWN

Moves You In

SO WHY PAY RENT?

BUILT IN RANGES & OVENS WITH LOADS OF MODERN FEATURES

MODEL OPEN

WEEKDAYS & SUNDAY, 1 TO 7 EXCEPT FRIDAY

731 Stanley at Kinney

2 blocks north of Montcalm

Nr. Lincoln Jr. High

WESTOWN REALTY

FE 8-2763 or Eves. LI 2-4677

3-BEDROOM BRICK, LGE. DINing rm., enclosed front porch, comb. garage and work shop, full basement, fenced yard, on black top street. 384 Lowell, $8500, $1500 down, terms. FE 4-3113, owner.

NEW 4 BEDROOM BRICK RANCH, established & equipped beauty shop in home, 2 baths, good neighborhood in Waterford. $1250 dn., FE 5-3484 or Eves. FE 2-4923.

NEW RANCH HOME

$9,600 EASY TERMS

DLORAH BLDG. CO

Bildor of National Homes

FE 2-9122

SYLVAN LAKE

Sam Warwick has new 3-bedroom brick, tri-level ranch home. Fireplace, built-ins, 2-car garage. 185 ft. seeded lot, exclusive community sewer, water, paved streets, lake privileges. $24,500, open Sunday 1780 Sherwood. FE 4-5090. FE 2-2105

COMPARE THIS

Custom built 1,200 sq. ft. 3 bedroom brick ranch home. Full basement, 2 fireplaces, slate entrance, 1½ baths, ceramic tile with vanity. Plastered walls, oak floors, 22x24 plastered garage. All this for $17,000, on your lot.

E. J. DUNLAP

Custom Builder FE 8-1198

WEST SIDE RANCH HOME

Custom built in '54, this 2 bedroom bungalow home has everything for gracious living. Large living room with dining space, fireplace, carpeting and drapes. Large family room. Kitchen and utility room combined with everything at your fingertips. 1½ baths. Attached garage. Combination storms and screens. A back yard patio that is the envy of your neighbors. Landscaped lot. Reasonably priced — See it today!

NOTHING DOWN

2 Bedrooms, tile bath hardwood floors. Just decorated. Gas heat, full basement. About $275 closing costs and 5 per cent interest. The easy payments include taxes and insurance and are less than rent.

PERRY PARK

2 Bedroom with oil heat, neat as a pin. Tile bath. Owner says, "Sell," since he has bought a larger home. If your credit is good, you can buy this house with payments of about $68 per month including taxes and insurance.

NICHOLIE

& HARGER CO.

33 W. HURON FE 5-8183

For Sale Houses 43

Partridge

IS THE "BIRD" TO SEE

BRICK 2-FAMILY

Located in one of the best west side residential areas. This 10-room, 2-bath income provides a pleasant home for the owner plus that steady extra income so needed these days. Separate utilities, full basement, 2-car garage, 2 blocks from school, bus, and stores. Full price $18,995. See it today!

FOR COLORED

Large, neat and clean 7-room home with full basement and one-car garage on Raeburn Street. Extra half bath. All big rooms. Well insulated and economical oil heating. Ready for immediate occupancy. Only $1500 down. Will accept trade.

REALTOR PARTRIDGE

FE 4-3581 1050 W. HURON

OPEN TILL 9

MULTIPLE LISTING SERVICE

MULTIPLE LISTING SERVICE

Sylvan Lake

Wonderful view of lake. 5 extra large rooms and all nicely decorated. Fireplace, full basement and oil furnace. Two shaded lots. Also other lake privileged and lake front homes.

Pine Lake Area

This is one that you will almost want on sight. A newer Brick Ranch Home with 3 bedrooms and 1½ tiled baths. 75 ft. landscaped lot. A buy at $15,250.

JOHN

Kinzler

Realtor

670 W. Huron St. Ph. FE 4-3525

Open Eve.

AT THE END OF THE ROAD

This split-level, 3-bedroom home in an ideal setting has open floor plan, huge rooms. Carpeted throughout. Recreation room. Near West end Elizabeth Lake. Only $13,750 Owner will take older home in trade.

$200 DOWN

Buys this cheerful 6 rooms and bath, 2-3 acre on Marion St. FE 4-5203

BROKER, FE 2-5452

IMMEDIATE POSSESSION

NEW RANCH HOMES

NEAR NEW

Pontiac Northern High School

Easy FHA Terms

TOTAL PRICE

$8,250

DLORAH BUILDING CO.

FE 2-9122

MULTIPLE LISTING SERVICE

ARRO

HERRINGTON HILLS

All brick 3 bedroom home, full basement, storms and screens water softener, completely landscaped. $14,200; $2500 down.

WILL TRADE

4 rooms and full bath for 3 bedroom with basement, located near schools and bus, very clean and sharp, $5950

ARRO REALTY

TED McCULLOUGH, REALTOR

5143 Cass-Elizabeth Rd.

FE 5-1284 — FE 4-3844

Open 9 a.m. to 8:30 p.m., Sunday 1-5

Immediate Possession

$450 DOWN AND NO MORTGAGE COSTS

3 bedroom brick and frame homes, in Waterford Township. Automatic gas heat and hot water, full basement, largt lots, paved streets, shade trees, close to all conveniences. Open for inspection 1 to 8 daily. 1701 Irwin. W. G. WHITCOMB, REALTOR

FE 5-9522

ROCHESTER — NEW BRICK ranches and tri-levels, $15,775 to $16,265 Liberal FHA terms. Only 9 left

Roger B. Henry, Inc.

511 Main St. OL 1-9111

Rochester

For Colored Families

2-bedroom, on Bagley St., price — $4750 with small down payment and $40 per month. Call Mrs. Pears FE 5-8963

Russell A. Nott, Realtor

170 W. Pike FE 4-5905

Income Property 43A

FOR COLORED

3 rooms & up, 3 rooms down, full basement, very good location, $200 plus good credit rating moves you in. Call FE 8-3877.

For Sale Lake Prop. 44

Lake Lots and Lake Priv.

1-3 to acre. Clarkston Schools, churches, shopping at door. Winding paved street, $1,995 full price. $20 down; $20 a month. Al Howard. Phone LIncoln 8-7711.

LAKEFRONT HOMES

1½ story year-around, 2 bedrooms, large living room, sun porch, stairway to upper, stove and refg. and boat, full basement 45 miles north of Pontiac. $8

Sale Household Goods 57

GE REFRIGERATOR, EASY washer, dinette set, small desk, Eureka Sweeper, rugs, misc. chairs dishes & pictures. Can be seen Wednesday between 1 & 5 p.m 28 E. Iroquois Rd.

FREEZERS — UPRIGHT FAMOUS name brands. Scratched. Terrific value, $149.95 while they last. No phone orders, please. Michigan Fluoresçent, 393 Orchard Lake Ave.

FREEZERS — ALL MODELS available Chest and upright. Special low prices. Samuel's Appliance, Davisburg. MA 5-6011.

HOLTON COLLEGIATE CORNET $60. Cost $140 new. 3082 Henrydale. Auburn Heights.

IRONRITE IRONER. LIKE NEW, cheap. UL 2-3537, after 5.

LARGE DUO-THERM OIL BURNer. Excellent condition. $40. FE 8-9969.

LARGE CRIB AND MATTRESS, brand new $15.95. Pearson's Furniture, 42 Orchard Lake Ave.

LINOLEUM & PAINT SALE HALF price. At Jack's. 228 N. Saginaw.

METAL WARDROBE, $10. STUdio couch, $15. Oil heater, $20. Treadle sewing machine, $14.50. Apartment electric range, $39.50. 7-piece dining set, $35. Dresser $8. Hide-a-Bed Gateleg table and 2 chairs. Ladder-back chairs. 37 Orchard Lake Ave.

NEW PORTABLE SEWING MAchine, $79.95. Several used automatic washers 14' portable TV, $89.95. ROY'S REPLACEMENT PARTS 96 Oakland Ave. FE 2-4021

OIL HEATERS, BRAND NEW Coleman's, selling below cost. All sizes, MA 5-6011

OVER 50 USED TV SETS, FROM $14.95 up. TV antennas, $9.95. WALTON TV 515 E. Walton FE 2-2257

PIANO, 8 PC. DINING RM. SUITE. Gas range. FE 2-1189.

REBUILT WASHING MACHINES and vacuum sweepers, $16.95 up. Guaranteed. Thyle Electric, corner of N. Johnson and Howard. FE 4-5169.

STOVES BOUGHT, SOLD, EXchanged Turner's, 602 Mt. Clemens. FE 2-0801.

SINGER SEWING MACHINE. ZIGZag equipped. In lovely console. Take up payments of $8.56 for 8 months or will discount for cash. Capitol Assoc. FE 4-4507.

SINGER PORTABLE WITH ZIGZag attachment, $19.50. Late model Electrolux vacuum cleaner with attachments, $14.95. Curt's Appl., OR 3-9702.

STRATOLOUNGER. 2 YRS. OLD. $139.95 from Hudson, $39.95. FE 5-4375.

TABLETOP GAS STOVE, GOOD cond. FE 5-7998.

TWIN BEDROOM OUTFIT WITH dresser, chest of drawers, night stand, and bench. No springs or Mattresses. MI 6-9570.

TRADE-IN DEPT.

Easy Capper tub washer	$29.95
Apt. size gas stove	$29.95
Table top elec. range	$39.95
Studio couch	$19.95
2 pc. living room suite	$19.95
4 pc. maple bedroom comp	$79.95
Gas space heater	$19.95
5 rm. oil heater	$59.95
5 pc. wood dinette	$14.95

MANY OTHER ITEMS AVAILABLE. WYMAN'S 18 W. Pike E Z terms. FE 4-1122

TRADE GAS RANGE FOR ELECtric range. R. B. Munro Electric Co. 1060 W. Huron.

TRADE ELEC. RANGE FOR GAS range. R. B. Munro Elec. Co. 1060 W. Huron

USED TV, REBUILT & GUARANteed. Ober TV Union Lake Store, Union Village. EMpire 3-6511.

Used Trade-In Dept.

Sofa	$19.95
Vanity	$24.50
5 pc. breakfast set	$29.95
Davenport & chair	$29.50
Table, buffet & 4 chairs	$39.50
Apt. electric range	$34.50
Refrigerator	$39.50
Vanity, chest & bed	$89.50

THOMAS ECONOMY 361 S. Saginaw FE 2-9151

USED TV, $19.95 UP. USED RAdio-phono combination, $34.95. Used refrigerator, $49.95. Sweet's Radio & Appliances 422 W. Huron. FE 4-1133.

USED PORTABLE SEWING MAchine $25. EM 3-4833.

VACUUM CLEANERS, BRUSHES, bags. Murrays. 956 Myrtle.

WANT TO SELL IT? DON'T FUSS — CALL US SUN SALES CO. MA 5-1341

Television & Radios 57B

17" RCA PORTABLE, 1 YR. OLD. $15 down or a bargain for cash. Peer's Appliances, 8161 Commerce Rd.

17" TABLE MODEL, $25. MAple 5-2257.

RCA 12½ INCH TELEVISION, TAble model, sharp picture. UL 2-2719.

USED RADIOS & RADIO COMbination. 258 Osmun.

Christmas Gifts 59

2 GIRLS BIKES, REFRIG. ROtary lawn mower, Auto. shotgun Girls coat. FE 2-8707.

78 RPM SEEBERG JUKE BOX with 150 records & pin ball machine, wonderful Christmas gift for rec room. FE 5-7885 or FE 5-4219, after 6.

1957 ADMIRAL 30" ELECTRIC range. Deluxe model. Like new. Original price $300. Will sell for $195. OR 3-6224 evenings.

ANTIQUE GENUINE OLD-FASHioned wall crank telephones. A rare find. Makes an unusual & useful gift. Enjoyed by young & old. Milford, MU 4-6625 eves.

A-1 USED TV, STOCK REDUCTION sale. $19.95 & up. SEE THE NEW PHILCO LINE Financing arranged. DALBY RADIO & TV—FE 4-9802 Turn 1 blk. south at 348 E. Walton on Laurel St.

BOYS POOL TABLE FOR SALE, good cond. Folds up. FE 8-8667.

BEST OFFER TAKES. RCA 45 automatic record player, very good condition, new sapphire needle, lovely 2 tone case. FE 8-6564.

BARKLESS & ODORLESS BASENjis puppies. AKC reg. Real beauties. FE 8-1647.

CEDAR CHEST, $20. PORTABLE sewing machine, $20. OR 3-2785.

CHRISTMAS POODLE PUPPIES. Registered, $50. Mixed, $10. EM 3-0487.

CHAISE LOUNGE, GREEN UPhol., like new. Ladies' clothes, size 9. FE 8-3338.

COMPLETE SET OF FUNK AND Wagnalls encyclopedias, never used. FE 5-7998.

DACHSHUND PUPPIES, AKC, 4 mos. old. $20. OR 3-8772.

DEMONSTRATOR'S SALE. HI-FI, phonos, radios up to 40 per cent off. Bodi's TV 770 Orchard Lake FE 4-5841.

DOBERMAN PINSCHER PUPPIES Ears cropped & shots. Real beauties. AKC reg. FE 8-1647.

GUN CABINETS & GUN RACKS MADE TO ORDER FOR THE BIG MAN & FOR THE LITTLE MAN ROCKING HORSES STURDILY MADE. PLACE ORDERS EARLY IN TIME FOR CHRISTMAS. FE 4-2889 2441 RIDGEWOOD RD.

LOUISE'S GIFT CLUB. OPEN 'TIL 9 until Christmas. 1196 Joslyn.

LIONEL TRAIN COMPLETE LAYout, call after 4 p.m. FE 2-6677.

PING PONG TABLES. CHURCH'S Inc. FE 2-0233 OR UL 2-4000

RED 100 PER CENT DOWN filled hunting suit, with parka. Medium size. FE 8-8219.

SUPERIOR POOL TABLE, $45. Folding legs. OL 2-2782.

SMITH-CORONA PORTABLE typewriter, almost new, $60. FE 8-6564.

TAPE RECORDER, A-1 CONDITION, call after 7 p.m., FE 2-5056.

NEED A FINANCE FIXER? Order Classified Ads to sell, rent, find a good job. FE 2-8181 is the Want Ad number!

Christmas Trees 59A

FOR SALE CHRISTMAS TREES, wholesale and retail. Retail price $2 take your pick. Wholesale price $1.65 buy the 100. Opdyke and Perry, Sinclair Station. FE 8-9285.

PICK YOUR CHRISTMAS TREE on the stump $1.00 & up. Also Christmas greens. Bring the kids and your camera. 12 miles north of Pontiac. Cedar Lane Evergreen Farm. 8970 Dixie Hwy. (U.S. 10) MA 5-1922.

SCOTCH PINE TREES. Wholesale trees up to 10 ft. Over 10,000 in stock. Extra green, Plantation grown pine trees. Northern Christmas Tree Co. EMpire 3-3747 eves. EMpire 3-2361.

SCOTCH PINE AND SPRUCE. CUT or dig 4 miles North of Pontiac. Your choice $3. 4251 Giddings Rd. FE 8-1321.

For Sale Miscellaneous 60

½ IN. GALVANIZED PIPE, 13½ cents per ft. in 21 ft. lengths. ¾ galvanized pipe, 17½ cents per ft. in 21 ft. lengths. 3 in. soil pipe, $3.39 per length. 4 in. soil pipe, $4.08 per length. Thompson, 7005 M59, ¼ mile west of Airport.

2 SETS OF ENCYCLOPDIAES. World-Scope and Book of Knowledge, $50 each. Solid maple drop-leaf coffee table with end table to match and other misc. items. FE 8-1501.

1-AAA-1 ALUMINUM SIDING Install now at low winter prices. Save up to 30 per cent on fuel. Alum. storms and awnings. No money down—1st. pym. Feb. JOE VALLELY CO. Auburn & Rochester Rds. UL 2-4900 If no ans. ph. res. OL 1-6623

2 FUEL OIL TANKS GOOD CONdition, will deliver. FE 5-9120.

10" TV, $15 — 12½" $20. 1263 Venice Ct. off Cass Lake Rd. FE 2-5459.

4-INCH SOIL PIPE 5 FT. $ 3.79
Sump Pumps $29.95
SAVE PLUMBING SUPPLY 172 S. Saginaw FE 5-2100

50 GOOD USED TIRES & TUBES, most sizes. 197 S. Johnson.

52 GAL. ELEC. HEATER $69.95
30 gal. auto. gas heater, $49.95
Cab sinks and fittings $57.95 up.
Laundry trays, stand faucets $23.95
SAVE PLUMBING 172 South Saginaw St.

ANCHOR FENCES. No money down, FHA approved. FREE ESTIMATES, FE 5-7471.

30 GAL. GAS, 10 YEAR GLASSlined high recovery water heater, $69.95. 52-gal. electric heater, 69.95. Thompson, 7005 M59, ¼ mile west of Airport.

ACTUAL BARGAINS
Basement jack post . . . only $3.75
Excellent Knotty Pine paneling 16c sq. ft.
Used oil tanks with legs . . . $18 ea.
Used and new building materials. All priced to sell. Our stock is complete. Free Estimates FHA terms.
SURPLUS LUMBER & MATERIAL SALES CO. 5340 Highland Rd. (M59) OR 3-7092

Burmeisters CASH WAY LUMBER PRICES

4x8x¼ plaster board	$ 1.10
4x8x⅜ plaster board	$ 1.18
4x10x⅜ plaster board	$ 1.59
16x48 32 ft. bdl. lath . (Quantities 10 pcs. or more)	$ .95
4x8x¼ fir plyscore	$ 4.69
4x8x¼ V-grooved mahogany	$ 4.69
Fiberglas insulation, per M	$29.00
Aluminum comb. doors, comp	$19.95
Grade A flush doors, 1¾"	$ 5.95
Door casing, C.W.P., ft.	$ .07
Base shoe, C.W.P., ft.	$ .02

Stanley Aluminum Windows
Burmeister's NORTHERN LUMBER Company
7940 Cooley Lake Rd. EM 3-4171
Open 8 a.m. to 8 p.m. daily
Sundays, 10 a.m. to 2 p.m.
Deliveries available

BEEF AND PORK — HALF AND quarters. Opdyke Mkt. FE 5-7941.

BOY'S ROLLER SKATES, SIZE 7½, Fomac precision wheels. Toe stops. Just like brand new. Cost $45. Will sell for $30. Ph. FE 5-5760 after 4 p.m.

BRAND NEW LUXAIRE OIL FURnace with ducts 85,000 BTU, tank & fittings. Wizard oil circulator, exc. cond. MA 5-1501.

BATHROOM FIXTURES, YOUNGStown kitchen, oil and gas furnaces — hot water and steam boilers, automatic water heater hardware. Electrical supplies, crock and tile, galvanized copper, black pipe and fittings. Lowe Bros. Paint and Super Kemtone. HEIGHTS SUPPLY 2685 LAPEER RD. FE 4-5431

DOUBLE BURNER DUO-THERM oil heater and 220 gallon oil tank. OR 3-9518.

ELECTRIC 10 CASE COCA COLA cooler, $25. 80 N. Washington. Oxford. OA 8-3977.

FARM-FRESH MEATS

Bacon slab	lb. 39c
Pork sausage, No. 1	3 lbs. $1.00
Pork roast	39c
Fresh side pork	49c
Lard, 4 lbs.	85c
Beef Roast	49c
Hotdogs	49c
Pork liver, 3 lbs. for	$1.00
Fresh Hens	59c

Opdyke Market
Cor. of Walton & Opdyke FE 5-7941

FURNACES, WHOLESALE, GAS & oil. MAple 5-6011.

FREE STANDING TOILETS $18.95
Double bowl sink $ 5.95
Washbowls with fittings $ 9.95
3-pc. bath sets with trim $89.95
3-pc. colored bath set with trim $99.95
Factory 2nds — Irregulars.
SAVE PLUMBING SUPPLY 172 S. Saginaw FE 5-2100

Garage Doors. STEEL OVERHEAD. Factory seconds and all standard sizes, $35 and up. Wood and steel foldaway closet drs. Disappearing stairways. Steel outside window shutters. Electric garage door operators. Garage front remodeling. Stop in or call for free estimates. Open 'til 5 p.m., noon on Saturday. BERRY DOOR SALES 371 S. Paddock FE 2-0203

JELLED MAGIC. This paint needs no stirring, will not drip, sag or run. Rubber or oil base. Hundreds of colors to choose from. OAKLAND FUEL & PAINT 436 Orchard Lk. Ave. FE 5-6150

KIDDIES FURNITURE, ROCKERS, chairs, tables, trains—wood. $1.50. Dog houses, $11 to $20, insulated. FE 4-6546. 770 E. Walton Blvd.

KALAMAZOO COAL FURNACE with blower. FE 8-9489

K GUTTER 69c PER LGT.
½" copper, 16c per ft.
Soil pipe, $3.35 per lgt.
Double sink & trim, $25
Romex 14x2, 21½c ft., FC
WARWICK'S
2678 ORCHARD LAKE RD.

LAVATORIES, LAVATORIES. LAVatories, all sizes, colors, terrific values from $8.95. Slightly marred. Also extraordinary values in toilets and bathtubs. Michigan Fluorescent, 393 Orchard Lk. Ave. 63.

NORGE WASHER & DRYER, $200. 2 yrs. old. FE 2-2068.

NEW GALVANIZED PIPE
½-in. 21-ft. lengths 13c ft.
¾-in. 21-ft. lengths 17c ft.
SAVE PLUMBING SUPPLY 172 S. Saginaw FE 5-2100

POOL TABLE, BUMPER, $50. 5 pc. bedrm. set, $100. GE dishwasher, $50. OR 3-4414.

Plywood Specials

½ Ping Pong tops	$11.50
¾" Ping Pong tops	$14.95
Ping Pong top legs	$ 9.95
¾" Birch	$13.95
¼" V grooved Mahogany	$4.65

PONTIAC PLYWOOD CO. 1488 Baldwin Ave. FE 2-2543

QUAKER OIL CIRCULATOR, been used 6 months, has automatic fan, $65. OAKland 8-3470.

STEEL DRIVEWAY CULVERT
12" Corrugated pipe . . . $2.55 ft.
CEMENT COLORS — 12 SHADES
PLASTER COLORS — 18 SHADES
MORTAR COLORS — 5 SHADES
8"x8" Flue Lining $1.25 Ea.
Brick Mortar $1.25 Sk.
8"x8" Cleanout doors $1.72 Ea.
Incinerator and Dutch Oven doors. Manhole Rings. Covers and grates.
BLAYLOCK COAL & SUPPLY CO. 81 Orchard Lake Ave. FE 3-7101

For Sale Miscellaneous 60

SPECIALS
Gas water heater 30 gal. . . $49.95
Elec. water heater 52 gal. . $69.95
New Morrison space heaters 7800 BTU . . . $175.00
Panalyte sq. ft. . . . $ .45
New No. 3 Oak flooring, per M. . . . $75.00
New 3 ft. outside flush doors $12.95
4" soil pipe, 8 lg. . . . $ 3.70
3" soil pipe, 8 lg. . . . $ 3.38
WOLVERINE LUMBER 320 S. Paddock FE 2-9784

SUMP PUMPS REPAIRED, ELEC. motors repaired. FE 8-6642.

STAINLESS STEEL DOUBLE sinks, $32.50. Toilets, B. grade, $19.95. Thompson 7005 M59 ¼ mile west of Airport.

THE SALVATION ARMY RED SHIELD STORE. Everything to meet your needs. Clothing, Furniture, Appliances. 118 WEST LAWRENCE.

TALBOTT LUMBER. Storm doors and windows, wood or aluminum. Glass put in your sash. 1025 Oakland Ave. FE 4-4595.

USED 1 MAN CHAIN SAW. $40. MY 3-5821.

USED ICE SKATES. RUSS'S NEW & used merchandise. 4250 Dixie Hwy. Drayton Plains.

USED WATER SOFTENER. FOR sale cheap. OR 3-2360.

Wood Closet Doors. Closing out birch mahogany and louvered bifold-type doors. At our cost. BERRY DOOR SALES 371 S. Paddock FE 2-0203

Machinery 60A

FORD DIESEL ENGINES, 4 & 6 cylinder for trucks, saw mills etc. Ford gasoline engines for irrigations & industrial applications. A few used engines available. Call distributor MI 4-6063.

Do It Yourself 61

FOR RENT. Wall paper steamer, floor sanders, polishers, hand sanders, furnace vacuum cleaners. Oakland Fuel & Paint, 436 Orchard Lake Ave. FE 5-6159.

PFAFF SEWING MACHINES. Dry goods, drapery material. Paint, formica, plumbing & electrical supplies. Open 7 days week. Days 8:30 to 6:00. Sundays 10 to 4:00. Montcalm Builders Supply. 156 W. Montcalm. FE 5-4712.

SURPLUS PLASTICS. Sheets, rods, cylinders and blocks. Clear and colored. Fiberglas and solvents. All kinds of lucite embedments. L & S PLASTICS DIVISION 3345 AUBURN RD. FE 5-9241

Cameras, Equipment 61A

4x5 PRESS CAMERA, ALSO PORtrait camera lens and stand, OR 3-7761.

WE BUY, SELL & TRADE CAMeras, projectors, tape recorders. Eppert's Camera Shop, 57 W. Huron St. FE 5-6615

Sale Musical Goods 62

120 BASS ACCORDION. LADIES professional model. Very good cond. Call OLive 1-1236.

ACCORDION SALE. ALL SIZES. Accordions loaned free to beginners, with lessons. FE 5-5438.

B FLAT CORNET. ALL BRASS with silver bell. Cost $147 will sell for $90 cash. Call FE 5-8760 after 4 p.m.

BEFORE YOU PURCHASE ANY organ—Be sure and see and hear the Lowrey organ for only $995. A small deposit will hold an organ of your choice for Christmas delivery. GALLAGHER'S 18 E. Huron FE 4-0566

MAGNAVOX CONSOLE COMBINAtion stereophonic-hi-fi and AM-FM radio. Cherry finish. Will sacrifice. FE 8-8355.

PAN AMERICAN TROMBONE, like new. FE 5-9593, after 9 p.m.

USED LOWREY ELECTRIC ORGAN. Excellent condition. Save plenty on this one. Come in and hear the tone of the new 1959 model Conn Minuette Electric organs. MORRIS MUSIC 34 S. Telegraph FE 2-0567 Across from Tel-Huron

PIANO TUNING—OSCAR SCHMIDT FE 2-5217

PROFESSIONAL ACCORDION, 120 bass, $195. 21 Lexington Place, off School St.

PROFESSIONAL ACCORDION cost $2,000, take $500. FE 2-1048.

Sale Store Equipment 64

GLASS SHOW CASE, 6 FT. LONG. Like new. FE 8-1431.

Sale Sporting Goods 65

4 FT. X 4 FT. METAL SHANTY with stove, $50. OR 3-6477 after 6 p.m.

BOWLING BAGS, FROM $ 2.88
Brief bags from $ 4.95
Ladies' genuine leather handbags, from $12.00
Billfolds $ 2.95
Values to $10.00
Men's 2 suiters, from . . . $12.95
BOSTONIAN 3 PC. SETS . . . $19.95
Train case; 21-inch Weekend and 26-inch Pullman.
PHILLIPS SPORTING GOODS 79 N. SAGINAW FE 5-1401

GUNS—GUNS. SOME REAL GOOD buys used and new. Authorized Browning guns and Colt pistols. Try before you buy. See us for your chain saw—Mono. 18" cut, only $99.50. Homelite saws now start at $169.50. Come out and try one. Cliff Dryer Sports Center, 15210 Holly Rd. Holly. MElrose 4-6771.

GUNS — BUY, SELL, TRADE. Manley Leach. 10 Bagley.

SPORTSMANS C25 COMPLETE Chain Saw For Only $99.50. Parts And Service. Lee's Sales & Service, 921 Mt. Clemens. Phone FE 3-9830.

WE HAVE THE CHRISTMAS gifts for the sportsmen. Browning guns, Colt pistols, Bear Archery, Bausch & Lomb Kormorgan, Lyman & Weaver scopes. Come out and see us. Cliff Dreyer Gun & Sports Center, 15210 Holly Rd. Holly. MElrose 4-6771.

Bait, Minnows, Etc. 65B

BAIT & TACKLE — OPEN 7 days. 7 a.m.—11 p.m. Close Sun. 4 p.m. 389 Orchard Lake Avenue.

Sand, Gravel & Dirt 66

A-1 TOP SOIL, SAND, GRAVEL, fill & black dirt. Bulldozing excavating basements. OR 3-6932.

A-1 TOP SOIL, CRUSHED STONE, sand, gravel, fill. Lyle Conklin, FE 8-1112 or FE 2-8572.

CRUSHED STONE, SAND, GRAVel. Earl Howard. EM 3-0531.

Wood, Coal & Fuel 67

ALL KINDS OF WOOD — FURnace fireplace & kindling. 775 Scott Lake Rd. FE 4-4228.

BIRCH FIREPLACE WOOD. FE 2-5474

FOR SALE: 200 CORDS OF 18 in. dry oak & hickory fireplace wood. Will deliver. 2190 Davisburg Rd. Phone Holly. ME 4-9461.

FIREPLACE CANNEL COAL—ALL SIZES OF FURNACE & STOKER COAL—KINDLING & ALL SIZES OF FIREPLACE & FURNACE WOOD. SPEEDWAY FUEL OIL. OAKLAND FUEL & PAINT 436 ORCHARD LAKE. FE 5-6159.

GOOD DRY SLABWOOD 2 CORDS for $10 delivered. FE 4-6588.

KINDLING WOOD, TRUCKLOAD Delivered Cheap, FE 8-2494.

LOTS OF WOOD, CHEAP, FIREplace, furnace & stove. Log oak & hickory any length, delivered. MA 5-1560 after 4:30 p.m.

POCAHONTAS SCREENINGS, $8.50 per ton in 2 ton loads. FRANCIS COAL & OIL, 3722 Orchard Lake Rd. FE 2-8282.

SHOP LOADS, $6.18 A LOAD IN city limits. OR 3-6022.

SLAB WOOD, $4. 18" OAK WOOD, $7. at yard. We deliver. FE 2-2448.

WOOD FIREPLACE & FURNACE Birch, Oak, Maple & Kindling. FE 2-6244.

Plants, Trees, Shrubs 68

OAKLAND TREE SERVICE. TRIMming & removal. FE 8-2275.

Stark Bros. Nursery. Representative. Landscaping Ornamentals. Fruit and Nut Trees. EM 3-3125 after 4 P.M. For Evening Appointment.

For Sale Pets 69

AKC REG. COCKER PUPPIES, OR 3-2602.

AKC BROWN & WHITE PEKINGese puppy, 6 wks. old. FE 5-0044.

AKC REGISTERED BEAGLE pups, $15, also 1 trained dog, $30. FE 8-8077.

AKC GERMAN SHEPHERD PUPpies, OR 3-6634 evenings.

AKC REG. COLLIE PUPS. CLEARance special $15. OLive 1-0226.

AKC REG. COCKER PUPS, white with buff. FE 2-3243.

BEAGLES: AKC, PUPS — 2 & 4 mo. old, started & fully trained hounds — sacrifice prices. OR 3-7324.

BOSTON TERRIER STUD CHAMP stock, Curtiss. OR 3-9296.

BRITTANY SPANIEL, 6 MONTHS old, AKC reg. Male. FE 3-7584.

COCKER PUPS, BLOND & BLACK. 8615 Pontiac Lk. Rd. OR 3-9106.

COLLIE REGISTERED, FEMALE, housetrained, obedient, affectionate. All shots. FE 4-5915.

COCKER PUPPIES AND LARGE selection of AKC registered puppies, all colors. Reasonable. MAyfair 6-2243.

CHRISTMAS POODLE PUPPIES. Registered, $50. Mixed, $10. EM 3-0487.

CHIHUAHUA PUPS BOSTON TERrier and Chihuahua dogs at stud. AKC. 1385 Clyde Rd.

COLLIE & GERMAN SHEPHERD mixed puppies. $5 and $10. OA 8-3067.

CANARIES, MONKEY, ALL PET Shop, 55 Williams St. FE 4-6433.

DALMATIAN PUPPIES, 2½ MOS. Reg. Reas. Champion lines. FE 5-8892 eves. Week ends.

DACHSHUND PUPPIES, $20 & $30. 1220 Mt. Clemens. FE 2-6418.

DARLING COAL BLACK COCKER puppies AKC reg. 6 wks. sold at Christmas. Order now! EM 3-0242.

ENGLISH POINTER PUPS. 14 wks. Reg. OR 3-8472.

ENGLISH SPRINGER SPANIEL BLK. & WHITE. HAS PAPERS. $25. OR 3-1416 AFTER 6 P.M.

FRIENDLY PUPPY HOUSEbroken. OR 3-9177.

GERMAN SHEPHERD. DEFINITEly watch-dog, well-trained, good with own children, $50 cash. UL 2-3204 after 4.

GERMAN POLICE PUPS, 6 WKS old. FE 5-2000.

MINIATURE DACHSHUND PUPple, AKC registered. OR 3-2517.

PARAKEETS SUPPLIES. 183 Sanderson FE 2-7727.

PUPPIES FREE TO GOOD HOME only. 313 Russell St.

POODLE PUPPIES AND LOVELY Pomeranian puppies, FE 5-0851.

PEDIGREED GERMAN SHEPherd, male, one year, gentle with children. $10. OA 8-3963.

PUPPIES, 2 MOS. OLD, BLACK & white, Male. Cheap. FE 4-1319.

POODLE PUPPIES TOY & MIN. Hold till Christmas. 641 Third St.

PARAKEETS FOR SALE. 74 Blaine FE 8-6826. $1.50 up to $5.00.

PARAKEETS. GUAR. TO TALK. Cages, 591 4th St. FE 2-4025.

PARAKEETS, CANARIES, CAGES, food. Since 1927. 584 Oakland Ave.

POODLES, SILVERS & BLACK Min. Doxies, toy terriers. Hold for Xmas. MY 3-2893.

PARAKEETS, CANARIES, SHOW birds, cages, food. Crane's Bird Hatchery, Auburn Rd. UL 2-2200.

POODLE PUPPIES, VERY REAsonable. 6303 Dellwood at Maplecrest, off Hatchery Rd., Williams.

BEFORE YOU PURCHASE ANY organ—Be sure and see and hear the Lowrey organ for only $995. A small deposit will hold an organ of your choice for Christmas delivery. GALLAGHER'S 18 E. Huron FE 4-0566

REG. SPRINGER SPANIEL PUPS 2 mos. old. OR 3-2815.

REG. TOY FOX TERRIER PUPS, OR 3-2558.

REG. ENGLISH POINTER PUPpies, whelped Oct. 10, 1958. Sire Baucom's Little Mike. (37 wins in Field Trial Competition.) Dam: Blue Bonnet Queen. (Daughter of Thunder Bay Dan. Field Trial Winner) 4 males, 3 females. These puppies are from some of the best shooting dogs in Michigan. Fred C. Baucom 5209 Lippincot RR 1 Lapeer, Michigan. Ph. MOhawk 4-6746.

ST. BERNARD CHRISTMAS PUPpy. AKC reg. 3 mos. old. OR 3-1836 or OR 3-5192.

TOY BOSTON TERRIER PUPPIES. Pick them now for Christmas delivery. FE 2-2182.

Hunting Dogs 69A

AKC WEIMARANER. SELL OR trade for gun, camera, boat, motor or ? OR 3-9268.

Dogs Trained, Boarded 70

DOGS, CATS BOARDED. FE 2-4708. Burr-Shell, 375 S. Telegraph.

Hay, Grain & Feed 71

1ST AND 2ND HAY, STRAW & Manure. Ph. MA 5-0666.

1ST AND 2ND CUTTING HAY & straw. Also wood. FE 4-4228—775 Scott Lake Rd.

ALL TYPES OF 1ST & 2ND CUTting hay, straw, corn and oats. Will deliver. OA 8-2179.

WTD — 10 TO 20 TONS OF HAY delivered. OA 8-3389.

For Sale Livestock 72

BROOD SOWS DUE TO FARROW soon, boar, 2 mos. old, hogs to butcher. FE 8-0020.

FRESH & SPRINGING HOLSTEIN heifers. MA 6-2620.

PONIES, BEAUTIFUL SILVER mane and tail. Dapples — from $175. EM 3-0320.

REG. HEREFORD BULLS, 6 YR. old & 18 mos. & 3 & 8 mos. 50 Yorkshire pigs, 6 to 11 wks. old, your choice, $15. OA 8-2302.

SHETLAND PONY STALLION, 1 Welch pony gelding, 1 quarter horse filly, 2 Chestnut mares, 1 small white mare. OA 8-2384.

Wanted Livestock 73

RABBITS, BREEDING AGE. FE 4-8612.

For Sale Poultry 74

23 NEW HAMPSHIRE YEAR OLD hens, $1 each. Phone OL 1-0321.

Sale Farm Produce 75

APPLES, $1.50 BUSHEL & UP, also sweet cider. Homestead Orchards, 5460 Orchard Lk. Rd.

BLACKMORE FARMS, 2150 E. Silverbell Rd. Eating and cooking apples, $1 bushel and up. OL 1-6489.

SWEET CIDER APPLES COOKing and eating, 1 blk. East of Joslyn. 623 E. Walton.

Sale Farm Equipment 76

49 FORD TRACTOR WITH front loader. Can sell on terms. $900. MY 3-2834.

$99.50 TOTA PRICE BUYS A brand new chain saw. See it at W. F. Miller Garden and Lawn Equipment, 1593 S. Woodward (Just North of 14 Mile) Birmingham. Phone MI 4-6053. We also have the latest models McCulloch Chain saws.

CHAIN SAWS, 3 HP SAWS. ALL positions. Reg. price, $169.50. Our price $119.50. All tractors and mower greatly reduced. Lee's Sales & Service TERMS 921 Mt. Clemens St.

FARM MACHINERY — NEW AND used. Proulx Oliver Sales on M24 just north of Oxford.

DON'T WISH FOR MONEY! Make it easily through Classified Ads. To sell, rent, buy, swap, hire, dial FE 2-8181.

TIZZY by Kate Osann



© 1958 by NEA Service, Inc. T.M. Reg. U.S. Pat. Off.

"Herbie, for Christmas I've decided to give you your freedom!"

Sale Farm Equipment 76

HEADQUARTERS FOR McCulloch Chain Saws
WE HAVE A COMPLETE LINE OF NEW 1959 MODEL McCULLOCH CHAIN SAWS AND ACCESSORIES.
WE ALSO HAVE A GOOD SELECTION OF RE-CONDITIONED, USED CHAIN SAWS.
OUR SERVICE AND PARTS DEPARTMENT ARE ALWAYS READY TO SERVICE YOUR McCULLOCH CHAIN SAWS.
WE RENT CHAIN SAWS
WE DEMONSTRATE
WE TAKE TRADE-INS
WE HAVE CREDIT TERMS
KING BROS. PONTIAC RD. AT OPDYKE FE 4-0734 FE 4-1112

GARDEN ALL RIDING TRACTORS. Simplicity Tractors and Riding Mowers. Chain Saws from $99.50. We Have Some Good Buys in Good Used Tractors. All Reconditioned. Walking and Riding. Terms. Lee's Sales & Service, 921 Mt. Clemens. Phone FE 3-9830.

JOHN DEERE & NEW IDEA dealership in farm equipment. Open for business as usual Dec. 19. Davis Mchinery Ortonville. Ph. National 7-3292.

SNOW PLOWS. To fit all types of tractors & trucks. EASY CREDIT TERMS. HOUGHTEN & SON. J. I. Case & New Idea Dealer. Rochester OL 1-9761

SPECIAL. USED FORD TRACTOR WITH REAR BLADE. IN A-1 CONDITION. PRICE $795. CREDIT TERMS. KING BROS. Pontiac Rd. at Opdyke FE 4-0734 FE 4-1112

WHEEL HORSE AND BOLENS snow blades. Toro power handle with snow blower and mower. Jeri blower. Evans Equipment, 6507 Dixie Hwy. MA 5-7878.

Auction Sales 77

SEE OUR AD ON THE CHRISTmas Greeting Page!—Mr. & Mrs. Loren Tyler.

SORRY CAN'T BEAT THE weather. Closed until spring. Consigners may remove property if desired. L. E. Smart Sale Farm, Rochester, Michigan.

SATURDAY, JANUARY 3RD WILL BE OUR NEXT AUCTION DATE. NO SALE DECEMBER 27TH. MERRY CHRISTMAS AND A HAPPY NEW YEAR FROM THE PROULX FAMILY AT OXFORD COMMUNITY AUCTION.

For Sale Housetrailers 78

'55 SPARTAN ROYAL MANSION. 37 FT. 2 BEDROOM. EXCELENT CONDITION, LIKE NEW. $2,595. Ask for Keith Bridge—FE 3-7117 or OR 3-3288.

OXFORD TRAILER SALES. STEWART GENERAL. HOLLY, VAGABOND. GREAT LAKES & ZIMMER. 14' to 53', 8' to 10' wide. 40 to pick from. We trade, sell or rent. We have some wonderful buys right now. See us today. One mile south of Lake Orion on M24. MY 2-0721.

AIRSTREAM LIGHTWEIGHT Travel Trailer. Since 1932. Guaranteed for life. See them and get a demonstration at Warner Trailer Sales. 3098 W. Huron. (Plan to join one of Wally Bryan's exciting caravans.)

GOING SOUTH. SEE THE TOURa-Home travel trailer, 15 ft.—17—19 — also the all new Pixie, 17 ft. all gas, and a 21 ft. with shower and stool. Some real buys in good used trailer homes. Up to 51 ft. long, 10 ft. wide. Holly Marine & Coach Sales, 15210 Holly Rd., Holly. MElrose 4-6771.

PARKHURST Trailer Sales. 1540 Lapeer Rd. Lake Orion. MY 2-4611. Featuring new 1959 New Moon Mobile homes. Also tour-a-home traveling trailers. Wonderful values on good clean used trailers, between Lake Orion and Oxford on M-24.

SHORT'S MOBILE HOME REPAIR. Hitches installed, cars wired. Ph. OR 3-2225.

TRAILER EXCHANGE. New 'n Idersons. We buy, sell and trade. Used 8 - 10 Wides. USED TRAILER ON RENTAL PAYMENT PLAN. Bottle Gas. Parts and Supplies. 60 S. Telegraph FE 2-1200. Open 9 to 6. Closed Sunday.

VACATION TRAILERS FOR SALE or rent. Jacobson Trailer Sales, 5685 Williams Lake Road, Drayton Plains. OR 3-2838.

Rent Trailer Space 79

AUBURN HGTS. MOBILE VILlage. The finest ½ mile SE Pontiac. 170 N. Opdyke FE 5-3361.

INSIDE CITY LIMIT 2 BLOCKS from bus stop. Pontiac Trailer Coach Park. FE 5-9902.

OXFORD MOBILE MANOR. FOR those who want the best. 40'x80' lots. 16'x40' cement patios. Etc. One mile East of Oxford on Lakeville Rd. OA 8-3022.

PARKHURST LAKE TRAILER court. MY 2-4611. The best for less. Wonderful location. On 72 acres. Between Lake Orion and Oxford.

MOBILEHOME ESTATES. MODERN Lakefront and playground. EM 3-2661.

YOU'VE SEEN THE REST, NOW see the best. Square Lake Trailer Park. FE 2-5295.

Auto Accessories 80

'50 PONTIAC FOR PARTS. CALL MAple 5-7296.

For Sale Tires 80A

A-1 USED TIRES, $3.50 UP. WE buy sell. Also whitewalls. STATE TIRE SALES. 503 Saginaw St. FE 4-0687.

3-10 X 20 HEAVY DUTY 12 PLY truck tires and tubes, also a few 900's. 23 W. Kennett Rd. FE 5-9057.

4 NEW 600X16 TIRES, WITH OR without wheels. OR 3-6587.

STANDARD BRAND NEW TIRES traded in on General Safety Tires. Up to 50 per cent off. Black or whitewalls. ED WILLIAMS 451 S. Saginaw at Raeburn.

Auto Service 81

FOR EXTRA NON-SKID PROTECtion, have

MERRY CHRISTMAS

Merry Christmas

We wish the full warmth of Christmas joy to our many friends, clients and neighbors.

HAPPY NEW YEAR!

Clarkston
REAL ESTATE INC.
26 S. Main Clarkston, Mich.
MAple 5-5821

THE TASK OF LIVING DAY TO day;
Sure keeps us on the go.
But now that Christmas time is here
We wanted you to know
That we're thinking of you and wishing you every blessed happiness!

Merry Christmas

Gallagher's
18 E. Huron FE 4-0566

AVON CALLING
A wish from us, direct to You
The greatest luck in all you do!
MERRY CHRISTMAS
FE 4-4508
Drayton Plains P. O. Box 536

Merry Christmas

TO OUR MANY FRIENDS AND CUSTOMERS, AND MAY THE NEW YEAR BRING HAPPINESS AND PROSPERITY TO ALL.

EMMA BELL
ERWIN O. POTTER
NOAH M. DENTON
CLARENCE E. BRANDT
BOB CUCKLER

CUCKLER REALTY
236 N. Saginaw

MERRY CHRISTMAS
It is our sincerest wish that we may serve you during 1959.
Mr. and Mrs. Loren Tyler and the entire staff at Orion Community Auction

---

Happy Holiday Season
EAKLE CLEANERS & DYERS
LEONARD EAKLE
131 Oakland Ave. FE 5-8933

SEASON'S GREETINGS
A WARM, FRIENDLY NOTE OF CHEER
MERRY CHRISTMAS
GLAD NEW YEAR
L & S SALES CO.
3345 AUBURN RD. FE 5-9241

HOT OIL AND GAS
FROM
Ted McCullough, Ritr.
SALESMEN:
Lois Thompson
Margaret McCullough
Ted McCullough Jr
ARROW

MERRY CHRISTMAS
And A
HAPPY AND PROSPEROUS
NEW YEAR
from all of us at
RILEY REAL ESTATE
Robert D. Riley
Tom Reagan
William Sisty
Ted Dobski
509 ELIZABETH LAKE RD.
FE 4-1157 FE 4-v821

Merry Christmas
And
Happy New Year!
To All
Our Customers!

Bob Frost, Inc.
280 Hunter Blvd.
MI 6-6934
(By-Pass around B Ham)

SEASON'S GREETINGS
May your Christmas be Nicer than ever before
And your happiness grow through the years that are in store.
Giroux-Franks
GENERAL REAL ESTATE
4396 Dixie Hwy. OR 3-9701

WE THANK YOU FOR YOUR PAST PATRONAGE AND TAKE THIS TIME TO WISH ALL OF YOU A VERY
MERRY CHRISTMAS
and a
HAPPY NEW YEAR
HOME & AUTO LOAN CO.
LESLIE FLEISHER, MANAGER
BERKELEY VOSS, PRESIDENT
7 N. PERRY ST.
Phone FE 5-8121

Merry Christmas!
We would like to convey our sincere holiday greetings to all our many friends, clients and good neighbors.
Happy New Year!
Schutz
MOTOR COMPANY
PLYMOUTH-DESOTO DEALER
Birmingham

With Sincere Appreciation of Your Past Friendliness and Patronage . . . Your
PLYMOUTH
DODGE - CHRYSLER DEALER
Extends Best Wishes For A
MERRY Christmas AND A HAPPY New Year
JACK
COLE'S
AUTO SUPER MART
1000 W. Maple At Pontiac Trail
Walled Lake MA 4-4511

WE THANK YOU FOR YOUR PAST PATRONAGE AND TAKE THIS TIME TO WISH ALL OF YOU
Merry Christmas
AND
Prosperous New Year
OAKLAND LOAN CO.
202 PONTIAC STATE BANK BLDG.
COR. SAGINAW and LAWRENCE
PHONE FE 2-9206

Merry Christmas
Happy New Year
Hardenburg
Motor Sales

To Faithful Old Friends—
To Cherished New Friends—
TO THOSE WHOSE FRIENDSHIP
We Hope to Earn . . .
it is a pleasure to extend
Best Wishes of the Season
And May Your New Year Be One of Happiness AND Prosperity
FROM
Bob Oliver AND Employes
OLIVER MOTOR SALES
ORCHARD LAKE AT WILLIAMS

SINCERE WISHES FOR YOUR GOOD HEALTH AND HAPPINESS FOR THE Coming New Year
Teague Finance Co.
Rochester, Michigan

☆
SEASON'S GREETINGS
THIS SIMPLE LITTLE GREETING TO EVERYONE I SEND—
FOR I'M THE SORT OF FELLOW WHO WANTS EVERYONE HIS FRIEND
☆
BLAIR
REALTOR
4536 Dixie Hwy. OR 3-1251
DRAYTON PLAINS
Eves OR 3-1708

Merry Christmas!
TO OUR FRIENDS AND CUSTOMERS AND MAY THE NEW YEAR BRING HAPPINESS AND PROSPERITY TO ALL.
FRANK SHEPARD
Realtor
OL 1-7511 Rochester

Holiday Greetings TO OUR Many Friends
M. R. HANSON
Plastering Contractor
219 Seward FE 2-4981

Greetings!
NEIGHBORS CLIENTS FRIENDS, AS A YEAR OF TENSION ENDS MAY THE YEAR THAT NOW APPEARS PUT AN END TO WORRIES, FEARS
MERRY CHRISTMAS and a HAPPY NEW YEAR!
TAYLOR CHEVROLET SALES
MA 4-1561
Walled Lake

MERRY CHRISTMAS!
We wish you and yours a joyous holiday season. And while at it, we want to thank You sincerely for your faith and confidence in our business methods. To serve you well is our aim.
HOMER HIGHT MTRS.
"15 Minutes from Pontiac"
Oxford, Michigan OA 8-2528

Sincere Holiday Greetings
To all our friends and customers we have served in the past and hope to serve in the future.
GMC
Retail Branch
Oakland at Cass

IT TAKES ONLY A LITTLE SPACE TO SAY—
HAVE A
Merry Christmas Day
CLARKSTON MOTOR SALES
32 S. Main St Clarkston

SEASON'S GREETINGS
TO OUR FRIENDS AND CUSTOMERS we say May the warmth and sincerity of our Christmas wishes add to your cheer on Christmas and the New Year!
SURPLUS LUMBER AND MATERIALS SALES CO.
5340 Highland Rd OR 3-7092

MERRY CHRISTMAS
I WANT TO THANK ONE & ALL FOR MAKING THIS A
HAPPY YEAR
WE'VE BEEN SERVING YOU FOR 43 YEARS & HOPE THERE WILL BE MANY MORE
P. W. DINNAN
66 W. HURON

WE WISH TO THANK ALL THE PEOPLE OF PONTIAC AND OAKLAND COUNTY FOR YOUR PAST PATRONAGE AND TO WISH EVERYONE A
Merry Christmas AND A Happy New Year
NORTH CHEVROLET
1000 S. Woodward Ave.
Birmingham MI 4-2735

Season's Greetings
to all our friends in Pontiac and Oakland County
THE SALVATION ARMY
Mjr. Ernest Alder
(MANAGER)
MEN'S SOCIAL SERVICE CENTER
118 WEST LAWRENCE

MERRY CHRISTMAS
and a
HAPPY NEW YEAR
WE WISH TO THANK THE PEOPLE OF PONTIAC FOR THEIR ENTHUSIASTIC RECEPTION OF OUR SERVICES IN THE PAST YEAR AND WE HOPE THAT WE HAVE MADE THE FUTURE BRIGHTER FOR THE MANY OF YOU THAT HAVE COME TO US SEEKING OUR ASSISTANCE IN FINDING A NEW CAREER
MIDWEST
Employment Service
406 PONTIAC STATE BANK BLDG

YULETIDE GREETINGS!
IT'S MIGHTY MIGHTY PLEASANT TO GREET YOU ALL THIS WAY AND SEND YOU HEARTIEST WISHES FOR A JOLLY CHRISTMAS DAY
Davis Machinery
Ortonville
NAtional 7-3292

A Merry Christmas To You From Everyone at J. C. HAYDEN Realtor
86 E. Walton

Merry Christmas
John K. Irwin & Sons
REALTOR
Since 1925
313 West Huron Street
Phone FE 5-9447

THANK YOU!
—and You
—AND YOU
—AND YOU!
TO ALL our customers go our warmest thanks for our biggest year yet . . . and we do mean 1958.
We're going to keep right on giving that extra value . . . that extra ounce of courteous, friendly, competent service to every customer.
Best way we know to say "THANK YOU" is to keep right on with the friend-making policy that built this business in the first place, and we wish you all
A MERRY Christmas AND A HAPPY New Year
RON STEELE
RON SHELTON
HAROLD HOPKINS
GEORGE HAROLD
Community MOTOR SALES
109 East Blvd. S.
FE 8-4530 FE 8-4539

TO ALL OUR CUSTOMERS & FRIENDS
We thank you for your patronage during the past year, and wish you all
A MERRY CHRISTMAS AND A HAPPY AND PROSPEROUS NEW YEAR
EMBREE & GREGG
Carolyn Embree Lynn B. Gregg
Joe F. Hinds Albert F. Sharpe
Levon Ostrander Lula Young
1565 Union Lake Rd.
UNION LAKE VILLAGE
EM 3-4393 or EM 3-3314

A Christmas wish that's Friendly,
A thought that's friendly, too,
Because we cherish friendship
We send them both to you
Merry Christmas
Haggerty Lumber Co.
1947 HAGGERTY HWY.
WALLED LAKE
MA 4-1084

AGAIN THE SAME OLD WISH FROM ALL OF US, TO YOU:
A VERY
Merry Christmas
AND MANY OF 'EM, TOO!
LARRY JEROME
Rochester Ford Dealer
OL 1-9711

Christmas Greetings
And Best Wishes,
To each & every friend,
For a '59 that's extra fine
From year's in to year's end.
Jackson's Rental Equip.
62 W. Montcalm FE 4-5240

IT'S A REAL PLEASURE AT THE HOLIDAY TIME, TO SAY
"THANK YOU"
AS WE WISH YOU A VERY
MERRY CHRISTMAS
AND A
HAPPY NEW YEAR
of prosperity, success and all you most desire
Ron (Doc) Mountain
Tom & Sally Horwitz
Ed Koch
MICHIGAN FLUORESCENT LT.
393 ORCHARD LAKE AVE.

SHELTON
Pontiac-Buick
And Staff Wish You A MERRY CHRISTMAS AND A HAPPY NEW YEAR
Bud Shelton
Bob Eastman
George Mahon
Stanley Nivelt
Mary Jo Hughes
Thomas Thompson
John Donley
Jim Crothers
Johnny Babarto
Charles Mitchell
Richard Elsner
Alex McKinnon
Leon Manley
Larry Cook
George Nash
Shelton Pontiac-Buick
Rochester OL 1-8133

From All of Us A Heartfelt Wish
That your Christmas be joyful and your New Year one of good fortune.
Edw. M. Stout
REALTOR
77 N. Saginaw St.
Phone FE 5-8165

MERRY CHRISTMAS

TO
WISH
ALL
Customers and Friends
A Merry
Christmas
AND
HAPPY
NEW YEAR

Singer Sewing
Machine Co.
102 N. SAGINAW

SEASONS
GREETINGS
TO ALL OUR
Friends and Customers

C. PANGUS, REALTOR
1919 M15, Ortonville. NA 7-2815
CLOSED 'TIL JAN. 2ND, 1959

X
XXX
XXXXX
XXXXXXX
XXXXXXXXX
XXXXXXXXXXX
XXXXXXXXXXXXX
XX
XX
XXXX

From each of us
To all of you
MERRY CHRISTMAS

LUCKY AUTO SALES
193 S. Saginaw
FE 4-1006

SINCERE
WISHES
FOR A
Very Merry Christmas
and a
Happy New Year

WIEGAND
MUSIC CENTER

Clifford Wiegand
Robert Wiegand
Jerome Wiegand
Jerry LaBonte
Roy Jones
Ted Dzikowicz

MIRACLE MILE BAZAAR AREA
Piano tuning — organ repair
PHONE FE 2-4924

SINCERE
HOLIDAY
GREETINGS

Gerry Eckalbar
Lola Fick
Betty Heller
LaRue Keller
Walter Nelson
Harold O'Neill
John Robinson
Jim Smith
Dot Wheeler
Herb Smith
I. O. "Ike" Wideman

STAFF OF
Smith-
Wideman
REALTY

Merry
Christmas

TO OUR FRIENDS AND CUSTOMERS AND MAY THE NEW YEAR BRING HAPPINESS AND PROSPERITY TO ALL.

B. F. EVANS
61185 Dixie Hway.
Drayton Plains

A VERY
MERRY
CHRISTMAS
To One and All From

WM. A.
KENNEDY
REALTOR

3101 W. Huron FE 4-3569
Open Evenings till 9

WE
EXTEND
THE
GREETINGS
OF THE SEASON
AND
ALL
GOOD
WISHES
TO OUR FRIENDS
AND CUSTOMERS

TRAILER EXCHANGE
60 S. TELEGRAPH FE 2-3200

A VERY
MERRY CHRISTMAS
TO OUR MANY
FRIENDS

FLOYD KENT
AND HIS STAFF

1916 - 1958
42 YEARS OF CONTINUOUS SERVICE

2200 DIXIE HIGHWAY FE 2-0123

HOLIDAY
GREETINGS
FROM
REALTOR
PARTRIDGE
AND
ASSOCIATES

SEASON'S
GREETINGS
AND MANY WISHES
FOR A YEAR OF
CONTINUED
HAPPINESS!

DOROTHY HUMPHIRES
JOHN TERSIGNI
JOE TERSIGNI
BOB STASIAK
TOM KLEIN

Humphries
REAL ESTATE

WE COULD
Ramble
ON AND ON
But Here Is
OUR
Earnest Wish
HAVE A
MERRY CHRISTMAS
and a
HAPPY NEW YEAR

BIRMINGHAM
RAMBLER
666 S. WOODWARD / MI 6-3900

"Merry Christmas"
AND A
"Happy New Year"
TO
"All Our Friends"

The GOOD HOUSEKEEPING SHOP
Of Pontiac

YULETIDE
GREETINGS

With Christmas comes the realization that the foundation of all business is friendship, and so it gives us great pleasure to extend our best wishes to those whose friendship we cherish. May your Holiday season be a joyous one and may the New Year bring you full measure of success & happiness.

Dorothy Snyder Lavender
REALTOR
& STAFF
7001 Highland Rd. (M59)
Phone EM 3-3303 or MU 4-6417

CHRISTMAS
GREETINGS
AND
HAPPY
PROSPEROUS
1959

C. SCHUETT
& Associates
NORTH WEST DETROIT
& PONTIAC REALTOR
460 W. Huron, Pontiac Branch

Merry
Christmas!

Success like ours could never be
Without nice folks like you.
So once again we pledge ourselves
To do our best for you!

HOYT
REALTY
FE 2-9840 FE 2-9966
254 S. Telegraph Rd.
PON-TEL CENTRE

★ ★ ★

Merry
Christmas

AMONG THE MANY GIFTS BESTOWED BY THE PASSING YEAR, OUR MOST VALUED ONE, IS THE FRIENDSHIP & GOODWILL OF THOSE WE SERVE. IT IS A PRIVILEGE AT THIS HAPPY SEASON TO EXPRESS OUR APPRECIATION FOR THOSE WHOSE PATRONAGE AND FRIENDSHIP HAS MADE THIS A MOST SUCCESSFUL YEAR

SINCERE GOOD
WISHES
For You
And a Most
Enjoyable
CHRISTMAS
SEASON!

Russ
Dawson
Mercury—Edsel—Lincoln
English Ford Line
232 S. Saginaw

★ ★ ★

The "Big Bear" says:
MERRY
CHRISTMAS

We wish you and yours a joyous holiday season. And while at it, we want to thank You sincerely for your faith and confidence in our business methods. To serve you well is our aim.

Benderoff
Bldg. Co.
"You're better off with Benderoff"
William Benderoff
Larry Benderoff
92 W. Huron

JOHN
Kinzler
REALTOR
and Associates
James Boone
Richard Esser
Fred H. Fear
Eva Howard
Bruce Kinzler
Donald A. Rochette
Ruth Robinson
Grover Scott
Clair N. Tuohy
Barbara Black
Extend to You
Joyful
Christmas
Greetings

A
MERRY
MERRY
Christmas
To All
Of Our
Many Friends
and Customers
and a
Joyous
New Year
From
All of Us
at
HASKINS
CHEVROLET
Oakland County's Fastest
Growing Dealer
6751 Dixie Hwy. at M15

SEASON'S
Greetings

Merry Christmas and Happy New Year to the fine people who cross our threshold during the year. May happiness be yours on this Holy Day.

CRUMP ELECTRIC
3465 Auburn Rd. Auburn Heights

MERRY
CHRISTMAS!

We wish you and yours a joyous holiday season. And while at it, we want to thank You sincerely for your faith and confidence in our business methods. To serve you well is our aim.

HAPPY
NEW YEAR!

RUSS
JOHNSON
MOTOR
SALES
AUTHORIZED RAMBLER DEALER
AUTHORIZED PONTIAC DEALER
51 N. Broadway Lake Orion
MY 2-2871

From All of Us
To All of You
Best Wishes for
Christmas
and the
New Year

Pan Kelchner
Frank E. Allen
Ray C. Meiser
Mary Dolan
Dean B. Peterson
H. Delos "Bud" Nicholie
J. G. Vorhes

"Bud" Nicholie
REALTOR
Real Estate and Insurance
49 Mt. Clemens St. FE 5-1201

GREETINGS
To all our clients and friends — we wish you a Merry Christmas and a prosperous New Year. May we continue to serve you is the wish of our management and salesmen.

PONTIAC
REALTY
737 BALDWIN FE 5-8275

Merry
Christmas!

IF WISHES WERE MAGIC,
OURS WOULD BRING;
WHATE'ER YOU WANT MOST,
WHEN CHRISTMAS BELLS RING.

CRAWFORD AGENCY
609 E. Flint St. Lake Orion

SINCERE
WISHES
FOR YOUR
HAPPIEST
HOLIDAY
SEASON

JIM
WILLIAMS
REAL ESTATE & INSURANCE
1483 BALDWIN FE 4-0547

YULETIDE
GREETINGS

Sincerely and cordially wishing you Christmas cheer and New Year's success.

TALBOT LUMBER CO.
1025 Oakland Ave. Pontiac
FE 4-4595

MERRY CHRISTMAS
AND
HAPPY NEW YEAR

J. A. TAYLOR, Realtor
7732 HIGHLAND ROAD

MERRY
CHRISTMAS

To Those We Have
Served — and
Those We Hope to Serve

We wish Christmas could be forty-eight hours long to hold double measure of happiness we wish for you and yours.

HAUPT
Pontiac Sales
N. MAIN ST., CLARKSTON
Open nites 'til 9
MAple 5-6566 or MAple 5-1141

TO ALL
OUR FINE PATRONS
A
VERY
Merry
Christmas
To One and All!

LADD'S
4286 Dixie Hwy. OR 3-1231
3885 Lapeer Rd. FE 5-9292

Hearty
YULETIDE
Greetings
—To all our
FRIENDS
—To all our
CUSTOMERS

WILSON
PONTIAC-CADILLAC
1350
N. Woodward
Birmingham, Mich.

MERRY
CHRISTMAS
AND A
Prosperous New Year

STATE
FINANCE CO.
702 Pontiac State Bank Bldg.

BEST WISHES!

It is so gratifying to serve you that we thank you for the privilege, and send the Best Wishes ever for your Christmas.

B & B Auction Sales
5089 Dixie Hwy.
Drayton Plains

BEST
WISHES
FOR A
Merry
Christmas
AND A
Happy
New
Year
From The
Classified
Dept.
THE
PONTIAC
PRESS

—ON LAND
—AT SEA
—IN THE AIR...
No Matter
Where You Are
MERRY
CHRISTMAS
AND
HAPPY
NEW YEAR

PONTIAC
TRAVEL SERVICE
698 W. HURON FE 8-9661

Season's
Greetings
FROM
All the Folks
AT
BRAID
MOTOR SALES
Wishing You
THE
Best Holiday
Season Ever

B
A
T
E
M
A
N
AND
K
A
M
P
S
E
N
REALTY COMPANY
Wish
YOU AND YOURS ON THIS MOST GLORIOUS OF ALL OCCASIONS, THE MERRIEST
CHRISTMAS
AND THE HAPPIEST
NEW YEAR

MERRY
CHRISTMAS
AND
Happy
New Year
Harold Turner Ford
TRUCK DEPT.

Season's
Greetings
From All of Us at
JEROME
BUILDING
CO.
FE 5-0885 WE 3-4200

MERRY CHRISTMAS
To you & yours from
AUBURN MOTORS
CORNER PIKE & EAST BLVD.

☆
Holiday
Greetings
FROM
STATE-WIDE
Real Estate Service
of Pontiac
C. L. RALPH
PETE PETERSON
AL GREEN
DICK COOPER
B. D. CHARLES, RLTR.
1717 S. Telegraph
☆

Merry
Christmas
To
You
and
Yours
George R. Irwin
AND STAFF
REAL ESTATE
269 Baldwin Avenue

Wishing All Our
CUSTOMERS
AND
MANY FRIENDS
A VERY
MERRY
CHRISTMAS
AND A
HAPPY
NEW YEAR
LESLIE R.
MIDDLETON
REAL ESTATE

WE WISH
YOU
A VERY
MERRY CHRISTMAS
L. H. BROWN, Realtor
1362 W. Huron Ph. FE 2-4810

WE
WISH
YOU
A
MERRY
CHRISTMAS
AND MAY THE YEAR
1959
L
E
N
G
T-
H
E
N
YOUR JOYS
EACH DAY

SINCERE THANKS FROM US FOR YOUR PATRONAGE DURING THE PAST YEAR. IT IS OUR DESIRE TO SERVE YOU JUST AS COURTEOUSLY, JUST AS EFFICIENTLY, AND JUST AS DEPENDABLY IN THE FUTURE.

FROM THE
EMPLOYES
OF THE
Factory Branch
PONTIAC
RETAIL
STORE
THE
"GOODWILL"
LOT
65 MT. CLEMENS ST.
FE 3-7117

GLENN'S
MOTOR SALES
WISH YOU A VERY
MERRY
CHRISTMAS
AND A
Happy New Year
GLENN DOUGLAS
HOUSTON SHEPPARD
JAMES DOUGLAS
LLOYD OSBURN

Sincere
Holiday
Greetings
TO OUR
CUSTOMERS
AND
FRIENDS
Our Warmest Wish for
Continued Happiness!

Dorris & Son
REALTORS

STAY HOME TODAY
BY YOUR
CHEVROLET
AND ENJOY WHAT WE HOPE
WILL BE YOUR
Merriest Christmas
AND HAVE A
Happy New Year
Lou Greer — Bud Misfeldt
Jerry Dark — Mack Estep
Byron Davidson — Norm Hovis

Matthews-
Hargreaves
Your CHEVROLET Dealer

☆
TOMORROW —
MAY YOUR
STOCKINGS
Be Filled
With Every Joy
CHRISTMAS
CAN BRING
AND YOUR
TREE
Light Up
The Meaning
OF THIS
Glorious Occasion
MERRY
CHRISTMAS

Bob Delvo
John Panchuk
Tony Grimaldi
Russell Graham
Walter Boening

"CY"
OWENS
Your FORD Dealer
USED CAR DIVISION
147 S. SAGINAW ST.
☆

To Your Home
May There Come
More Good Things
By The Score.
For A
Merrier Christmas
And A More Prosperous
New Year
Than Ever Before.

CAMERON H. CLARK
and ASSOCIATES
REALTORS

MAY YOU HAVE A
MERRY CHRISTMAS
FOR ALL THE FULLEST,
RICHEST, DEEPEST MEANING
OF THOSE HAPPY WORDS.

AL HANOUTE
Chevrolet-Buick
LAKE ORION, MICH. MY 2-2411

VIC'S
RECORD SHOP
702 W. HURON
WISHES ALL
THEIR MANY FRIENDS
A VERY
MERRY CHRISTMAS
AND
HAPPY NEW YEAR.

A
Merry
Merry
Christmas
Not since we first hung out our shingle have we been prouder and happier to have served you.
— ASSOCIATE —
BROKERS INVESTMENT CO.
443 ORCHARD LAKE AVE.
FE 8-9063

SEASON'S
GREETINGS
TO ALL OUR CUSTOMERS
Bob Hutchinson
MOBILE HOME SALES
4301 Dixie Hwy., Drayton Plains
OR 3-1202

Season's Greetings
To all our friends and customers,
May health and good fortune follow you through the coming year.

IVAN W.
SCHRAM
1111 Joslyn, Cor. 3rd.
Co-operative Real Estate Exchange

'The Nutcracker' Adds Musical Sparkle to Christmas

--Today's Television Programs--

Programs furnished by stations listed in this column are subject to change without notice

Channel 2-WJBK-TV. Channel 4—WWJ-TV Channel 7—WXYZ-TV Channel 9—CKLW-TV

TONIGHT'S TV HIGHLIGHTS

6:00 (7) Curtain Time. Comedy.
(9) Popeye. Comedy.
(4) News: Williams.
(2) Racket Squad. Police adventure.

6:10 (4) Weather: Eliot

6:15 (4) Box Four.

6:25 (4) Sports.

6:30 (7) Comedy (cont.)
(9) Superman.
(4) Life of Riley. Comedy.
(2) News: LeGoff.

6:40 (2) Weather.

6:45 (2) News.

7:00 (7) MacKenzie Raiders. MacKenzie saves Ft. Clark from cholera epidemic.
(9) This Is Alice. Comedy.
(4) Honeymooners. Kramdens, Nortons celebrate Christmas together.
(2) Divorce Court. New show. Neglected wife sues scientist husband for divorce.

7:30 (7) L. Welk.
(9) Million Dollar Movie. Wallace Beery, "Treasure Island. ('34.)
(4) Wagon Train. 11-year-old girl may not live to see Christmas.
(2) Divorce Court (cont.)

8:00 (7) Welk (cont.)
(9) Movie (cont.)
(4) Wagon (cont.)
(2) Pursuit. All-star cast in "The Silent Night." Brilliant engineer (Lew Ayres), recovering from mental breakdown, escapes from hospital in Santa Claus costume and heads home for Christmas Eve. Patricia Neal plays his wife, Frank Lovejoy a doctor, Victor Jory a policeman.

8:30 (7) Ozzie and Harriet. Ozzie and Harriet's hectic last minute shopping and holiday plans.
(9) Movie (cont.)
(4) (color) Price Is Right. Quiz.
(2) Drama (cont.)

9:00 (7) Donna Reed Show. Hospital janitor (Buster Keaton) plays Santa for hospitalized children.
(9) Mr. D. A. Adventure.
(4) (color) Milton Berle. Janis Paige, Peter Lorre, George Arnold Ice Revue.
(2) Millionaire. Christmas brings fortune and trouble to three spinsters.

9:30 (7) Arizona Gun. Foolhardy Ranger nearly provokes war between Arizona, Mexico.
(9) Charter Boat.
(4) Bat Masterson. Bat bodyguards General Sherman.
(2) I've Got a Secret.

10:00 (7) Bishop Sheen. Christmas talk.
(9) Steve Wilson.
(4) This Is Your Life.
(2) Circle Theater. "A Picture of Christmas," an uninterrupted hour of words and music featuring actor Victor Jory, comedian Dick Van Dyke, News Correspondent Douglas Edwards.

10:30 (7) News: Gordon.
(9) Cochise Sheriff.
(4) Panic. Drama.
(2) Circle Th. (cont.)

10:45 (7) Service. Christmas Eve at Lutheran Church of Reformation, Washington, D. C.

11:00 (7) Service (cont.)
(9) News.
(4) News.
(2) News: LeGoff.

11:10 (9) Weather.

11:15 (9) Theater. William Bendix, "Johnny Holiday." ('49.)
(4) Weather.
(2) Weather.

11:20 (4) Sports.
(2) Sports.

11:25 (2) Nightwatch Th. Robert Mitchum, "Holiday Affair." ('49.)

11:30 (7) Service (cont.)
(9) Theater (cont.)
(4) Jack Paar. Singer Jack Haskell.
(2) N'watch (cont.)

THURSDAY MORNING

7:00 (4) Today.
(7) Big Show.

7:20 (2) Meditations.

7:25 (2) On Farm Front.

7:30 (7) Breakfast Time.
(2) Mass for Shutins.

8:00 (2) Captain Kangaroo.

8:30 (7) Our Friend Harry.

8:45 (2) Cartoon Classroom.

9:00 (4) Church Service.
(2) Movie.

9:25 (9) Billboard.

9:30 (9) Prelude to Queen.

10:00 (2) Jimmy Dean.
(4) Dough Re Mi.
(9) Queen Elizabeth.

10:15 (7) Lady of Charm.
(9) Christmas Carols.

10:20 (7) A Star Shall Rise.

10:30 (2) Play Your Hunch.
(4) Treasure Hunt.

10:55 (7) News.

11:00 (2) Arthur Godfrey.
(4) Price Is Right.
(7) Music Bingo.
(9) Movie.

11:30 (2) Top Dollar.
(4) Concentration.
(7) Peter Lind Hays.

THURSDAY AFTERNOON

12:00 (2) Love of Life.
(4) Tic Tac Dough.

12:30 (2) Search for Tomorrow.
(4) It Could Be You.
(7) Mother's Day.
(9) TV Theater.

12:45 (2) Guiding Light.

1:00 (4) Amos 'n' Andy.
(7) Liberace.
(9) President's Greeting.
(2) Ladies Day.

1:05 (9) Movie.

1:30 (7) Margie.
(4) E.T.V. Digest.
(2) As World Turns.

2:00 (7) Day in Court.
(4) (color) Truth or Consequences.
(2) Our Miss Brooks.

2:30 (2) House Party.
(7) People's Choice.
(4) (color) Haggis Baggis

2:50 (9) News.

3:00 (2) Star Showcase.
(4) Today Is Ours.
(7) Beat the Clock.
(9) Hour of Stars.

3:30 (2) Verdict Is Yours.
(4) From These Roots.
(7) Who Do You Trust?

4:00 (2) Brighter Day.
(4) Queen For a Day.
(7) American Bandstand.
(9) Big Rascals.

4:15 (2) Secret Storm.

4:30 (2) Edge of Night.
(4) County Fair.
(9) Sherwood Forrest.

5:00 (2) Susie.
(4) It's Great Life.
(7) Texas Rangers.
(9) Looney Tunes.

5:30 (2) Detroit Bandstand.
(4) (color) George Pierrot.
(7) Adventure Time.

CHRISTMAS NIGHT PROGRAMS

6:00 (2) Racket Squad.
(4) News.
(7) Curtain Time.
(9) Popeye.

6:10 (4) Weather.

6:15 (4) Box 4.

6:25 (4) Sports.

6:30 (2) News.
(4) Life of Riley.
(9) Sky King.

6:40 (2) Weather.

6:45 (2) News.

7:00 (2) Dr. Christian.
(4) (color) Michigan Outdoors.
(7) Decoy.
(9) Huckleberry Hound.

7:30 (2) I Love Lucy.
(4) Jefferson Drum.
(7) Leave It to Beaver.
(9) Movie. "Heidi."

8:00 (2) December Bride.
(4) Ed Wynn.
(7) Zorro.

8:30 (2) Yancy Derringer.
(4) It Could Be You.
(7) Real McCoys.

9:00 (2) Zane Gray Theater.
(4) Behind Closed Doors. Story of plot to kill Marshal Tito.
(7) Pat Boone, Eddie Albert, Jacques d'Amboise, guests.
(9) Mike Hammer.

9:30 (2) Playhouse 90. "The Nutcracker," with New York City Ballet.
(4) Ernie Ford, Jon Provost of Lassie, guest.
(7) Rough Riders.
(9) Walter Winchell.

10:00 (4) Groucho Marx.
(7) Tracer. "The Deserter."
(9) Ice Hockey.

10:30 (4) Masquerade Party.
(7) News.

10:45 (7) News.
(9) Theater 15.

10:55 (7) Weather.

11:00 (2) (9) News, Weather.
(7) Soupy's On.

11:20 (2) (4) Sports.
(9) Movie. "On Borrowed Time," Lionel Barrymore.

11:25 (2) Movie.

11:30 (4) Jack Paar. Pat Suzuki, guest.

FRIDAY MORNING

7:00 (4) Today.
(7) Big Show.

7:30 (7) Breakfast Time.

7:50 (2) Meditations.

7:55 (2) On Farm Front.

8:00 (2) Captain Kangaroo.

8:30 (7) Our Friend Harry.

8:45 (2) Cartoon Classroom.

9:00 (4) I Married Joan.
(2) Movie.

9:30 (4) Romper Room.

10:00 (2) Jimmy Dean.
(4) Dough Re Mi

10:15 (7) Lady of Charm

10:25 (9) Billboard.

10:30 (4) Treasure Hunt.
(2) Play Your Hunch.
(9) Special Agent.

10:55 (7) News.

11:00 (2) Arthur Godfrey.
(4) Price Is Right.
(7) Music Bingo.
(9) Leon Errol.

11:15 (9) Nursery School Time.

11:30 (4) Concentration.
(7) Peter Lind Hayes.
(2) Top Dollar
(9) Howdy Doody.

FRIDAY AFTERNOON

12:00 (2) Love of Life.
(4) Tic Tac Dough.
(9) Hidden Pages.

12:30 (4) It Could Be You.
(7) Mother's Day.
(9) Myrt & Doris.
(2) Search for Tomorrow.

12:45 (2) Guiding Light

1:00 (2) Ladies Day.
(4) Amos 'n' Andy.
(7) Liberace.
(9) Movie.

1:30 (7) Margie.
(2) As World Turns.
(4) E.T.V. Digest.

1:55 (4) Faye Elizabeth.

2:00 (7) Day in Court.
(2) Our Miss Brooks.
(4) (color) Truth or Consequences.

2:30 (4) (color) Haggis Baggis.
(2) House Party.
(7) People's Choice.

2:35 (9) Home Fair.

3:00 (2) Big Payoff.
(4) Today Is Ours.
(7) Beat the Clock.
(9) Hour of Stars.

3:30 (2) Verdict Is Yours.
(4) From These Roots.
(7) Who Do You Trust

4:00 (2) Brighter Day.
(4) Queen for a Day
(7) American Bandstand
(9) Big Rascals.

4:15 (2) Secret Storm.

4:30 (2) Edge of Night.
(4) County Fair.
(9) Sherwood Forest.

5:00 (2) Susie.
(4) It's Great Life.
(9) Looney Toons.

5:30 (2) Detroit Bandstand
(4) (color) George Pierrot Presents.
(7) Mickey Mouse Club.



CANDY CANES AND HULA HOOPS — Candy canes dancing in hula hoops are among the eye-filling delights in "The Nutcracker," Playhouse 90's special colorcast on Christmas Day on CBS-TV. Above, featured dancer Edward Villella is seen in one of the many numbers in this holiday musical pageant.

June Lockhart Narrates Story

Cast of 95 Performs Colorful Ballet Staged by Balanchine

NEW YORK—In "The Nutcracker," the Christmas story to be danced by the New York City Ballet to the music of Tchaikovsky, as the CBS Television Network's "Playhouse 90" Christmas Day special, Thursday, Dec. 25 from 9:30 to 11:00 p.m., a nutcracker shaped like a soldier comes to life and leads a little girl through a series of wondrous holiday adventures.

Hostess June Lockhart will narrate the story which begins on Christmas Eve in the late 1800's when an eccentric doctor visits the home of his two godchildren, Mary and Fritz, to bring them the Christmas toys he has made. Accompanying him is his young nephew, to whom Mary is instantly attracted.

One of the toys is a wooden, doll-like nut-cracker. Fritz promptly crams nuts into the nutcracker's mouth so hard that several of the nutcracker's teeth break and fall to the floor. Tearfully, Mary rescues the toy, takes it to her room, and tucks it into her doll's bed.

Suddenly the room is filled with an army of mice, led by a mouse king with seven heads, all wearing gold crowns. As the entire mouse army surrounds Mary, the nutcracker comes to life and leaps from the doll bed, brandishing his saber.

His appearance has changed, however, and to Mary's delighted eyes he has become a prince who looks exactly like her godfather's nephew, as the mice attack, Mary and her nutcracker prince gain reinforcements from Fritz' toy soldiers, who also unexpectedly come to life.

When Mary throws one of her shoes into the midst of the combatants, she hits the king of the mice. At once, mice and soldiers disappear, and the nutcracker prince leads Mary into the Forest of Christmas. She is taken to the festival in the magic castle, where she delightedly watches the Spanish, Arabian, Chinese and Russian dances, the waltz of the snowflakes the waltz of the flowers, and the dance of the sugar-plum fairy.

Mary reigns at the castle (even today, so the story goes) as queen of that fantastic country with its rivers of orangeade, sweet milk and essence of roses, its transparent palaces of sugar whiter than snow and clearer than ice, where all kinds of wonderful and extraordinary things may be seen by those who have eyes sharp enough to discover them.

George Balanchine, perhaps the country's foremost choreographer, has staged "The Nutcracker" especially for television. The cast of 95 dancers includes 55 regular members of the New York City Ballet and 40 children. The famous Tchaikovsky score for "The Nutcracker" will be played by the New York City Center Symphony Orchestra.

Special Services Will Be Televised

NEW YORK — Catholic and Protestant devotional services will be telecast this Christmas by the NBC-TV Network in accordance with its annual custom.

★ ★ ★

Christmas Eve Midnight Mass will be telecast from St. Patrick's Cathedral in New York City Wednesday, Dec. 24 from 12 midnight to 1:45 a.m.

★ ★ ★

The Protestant church service on Christmas Day will be presented from Washington Cathedral (Episcopal) in Washington, D.C., Thursday, Dec. 25 from 9 to 10 a.m.

Bishop Fulton J. Sheen will talk on "Christmas," Wednesday, Dec. 24, from 10-10:30 p.m.

★ ★ ★

The Bishop's broadcast will be followed at 10:45 p.m. by a 'live' remote telecast of services at the Lutheran Church of the Reformation, Washington, D.C.

Christmas Mail Running Heavy

Summerfield Reports Volume Larger Than '57, but Moving Smoothly

WASHINGTON (AP) — Postmaster General Summerfield says Christmas mail apparently is running slightly heavier than last year but is moving smoothly from senders to receivers.

★ ★ ★

Summerfield's statement contained no specific figuures. Aides said breakdowns have not yet been received from the 15 regional postal operations offices scattered across the country.

However, they expressed belief that the over-all Christmas season mail volume—measured by total items handled—is running 1 to 1½ per cent over last year.

The Department statement was made in response to inquiries about some individual post office reports that the volume had dropped below the 1957 season. As an example, the Cincinnati, Ohio, post office reported yesterday its outgoing volume from Dec. 1 through Dec. 19 was off about three million pieces and the incoming volume down about two million pieces.

★ ★ ★

Gordon Bell, assistant postmaster in the District of Columbia, said in response to an inquiry that the outgoing mail volume here is up about 1.2 per cent and the incoming volume up 1.6 per cent. This covered the period Dec. 1 through last midnight.

UAW Calls Meeting

DETROIT (AP) — The United Auto Workers Union has called a special regional convention for Feb. 1 at Flint to fill a vacancy on the international executive board caused by the resignation of Robert Carter, director of the Flint region. Carter resigned his union post to become city manager of Flint.

Since the precious metal, palladium, resists tarnishing and spark erosion, it is used extensively for electrical contacts in automatic controls.

Liz Watches Eddie Sing at TV Studio

HOLLYWOOD (AP) — Elizabeth Taylor watched Eddie Fisher's television show at the studio Tuesday night, then invited him home for dinner and a look at the rebroadcast of the show.

Fisher and the actress have been a romantic duo since the singer's breakup with actress Debbie Reynolds last September. Miss Reynolds has filed for divorce.

Miss Taylor watched Fisher's show from a control room. Afterward, she went to Fisher's dressing room while he attended an on-stage Christmas party for cast and crew.

Monday night Miss Taylor spent nine hours at the studio watching Fisher rehearse the show.

About 54 per cent of the nonfarm families in the U. S. own their homes and the ratio is increasing.

Answer to Previous Puzzle

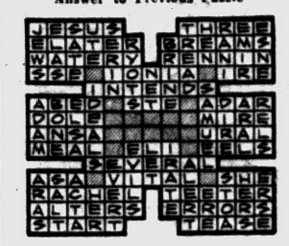

ACROSS
1 Suite of rooms
5 Where Adam lived*
9 —— story
12 Mark
13 Nevada city
14 Age
15 Decorations
17 —— York
18 Silly fowl (pl.)
19 Unimportant
21 Geraint's wife
23 Total
24 Works of ——
27 Solar disk
29 Paper measure
32 Where the car lives
34 Take revenge
36 Expunger
37 Home's lord and ——
38 Dispatched
39 Females
41 Watch
42 Ocean
44 Italian city
46 More severe
49 Run together
53 Jump
54 Exaggerates
56 Table scrap
57 Fruit
58 Afternoon parties
59 Footlike part
60 Biblical name
61 Underling

DOWN
1 Beat
2 Italian money
3 British princess
4 Torment
5 Before
6 Bare
7 Noun suffixes
8 Smelling organs
9 Apartment houses
10 Mineral rocks
11 Animal feet
16 Household
20 Entices
22 Passages in the brain
24 Years of life*
25 Unusual
26 Church parts
28 Titles
30 Awry
31 Simple
33 Fall flower
35 Huger
40 To this
43 Positive
electrode
45 Cheer
46 Market
47 Ripped
48 Masculine appellation
50 Followers
51 College official
52 Essential being
55 Legal matters

We Washee Shag Rugs
We Make 'Em Veree Clean
We Washee Shag Rugs
You Try . . . You See . . . They Clean
SPARKLE LAUNDRY
1056 W. Huron FE 2-8697

T-V SERVICE
Member of Electronics Assn.
FE 4-1515
C & V ELECTRO MART
158 Oakland
Open Daily 'til 7
Monday and Friday 'til 9

BELTONE PONTIAC CO.
Cords—Batteries—Repairs for All Hearing Aids
3 South Saginaw
(Downtown Pontiac)
(Between Lynn Jewelers & Penney's)
FEderal 4-7711
Free Hearing Tests, Home or Office

RCA COLOR TV
Sales and Service
SWEET'S RADIO-TV
Open Mon. & Fri. Night
422 W. Huron FE 4-1133

Little Ad
• Garages
• Porches
• Alum.
• Stone
BIG DEAL
ELLIS, INC.
Since 1945
Free Estimates
FE 2-2671

--Today's Radio Programs--

WJR, (760) CKLW, (800) WWJ, (950) WXYZ, (1270) WCAR, (1130) WPON, (1460) WJBK, (1490)

TONIGHT

6:00—WJR, News, Sports
WWJ, News
WXYZ, Wattrick, McKenzie
CKLW, News, Chase
WCAR, News Page
WPON, News, Sports

6:30—WJR, Dinner Date
WWJ, B Maxwell
WXYZ, J Daly
CKLW, News, Eddie Chase
WPON, Candlelight

7:00—WJR, Guest House
WXYZ, E P Morgan
CKLW, Fulton Lewis Jr.
WCAR, Woodling

7:30—WWJ, News
WXYZ, L Welk
WPON, Christmas Carol

8:00—WJR, Amos, Andy
WWJ, Melody
WXYZ, Night Train
WPON, Jim Ameche

8:30—WJR, Little Star
WWJ, Nightline

9:00—WJR, Sing, Bing
CKLW, Back to Bible
CKLW, Sing, Bing
WPON, Tomie J.

9:30—WJBK, Special
WPON, N. B'fr Christmas

10:00—WJR, Glee Club
WWJ, M. Kottler
WXYZ, Jack Surrell
CKLW, Knowles
WCAR, News

10:30—WJR, Christmas Eve
CKLW, Choir
WXYZ, Surrell
WJBK, Sound Off

11:00—WJR, News
WWJ, Bandstand
WXYZ, Christmas Eve
CKLW, News, Sports
WPON, Music
WCAR, News

11:30—WJR, Music
CKLW, News, Knowles
WPON, Music

12:00—WJR, Mass
WWJ, Mass
WXYZ, Bishop Sheen

THURSDAY MORNING

6:00—WJR, Agriculture Rpt
WWJ, News
WXYZ, Fred Wolf
CKLW, Rooster Club
WJBK, Tom George
WCAR, News, Sheridan
WPON, Christmas Bells

6:30—WJR, Music
CKLW, Guy Nunn
WJBK, News, George

7:00—WJR, Dan Kirby
WWJ, News, Roberts
WXYZ, News, Wolf
CKLW, News, Toby David
WJBK, News, George
WCAR, News
WPON, Christmas Stars

7:30—WJR, Music Hall
WXYZ, News, Wolf
CKLW, Sports, David
WJBK, News, George
WCAR, News, Sheridan

8:00—WJR, News, Guest
WWJ, News, French
WXYZ, News, Wolf
WJBK, News, George
CKLW, O'Dell, David
WCAR, News

8:30—WJR, Music Hall

CKLW, News, David
WJBK, News, George

9:00—WJR, News, Mrs Page
WWJ, Faye Elizabeth
WXYZ, Breakfast Club
CKLW, Empire Show
WJBK, News, George
WCAR, News, Martyn

9:30—WJR, Jack Harris

10:00—WJR, Arthur Godfrey
WWJ, News, Monitor
WXYZ, Curtin Calls
CKLW, Queen Elizabeth
WJBK, News, C Reid
WCAR, News
WPON, Messiah

10:30—WJR, Don Ameche

11:00—WJR, Whispering Sts.
WWJ, News, French
WXYZ, Paul Winter
CKLW, News, Davies
WJBK, News, Reid
WCAR, News, B Martyn

11:30—WJR, Queen Eliz.
CKLW, Hurley, Davies

THURSDAY AFTERNOON

12:00—WJR, News, Roundup
WWJ, News, Maxwell
CKLW, News, Davies
WXYZ, M Shorr
WJBK, Stereo
WCAR, News, Purse
WPON, News, Prince

12:30—WJR, Time Out, Music
WXYZ, News, Shorr
CKLW, News, Davies
WCAR, Bruce Martyn
WPON, Carols

1:00—WJR, Peter Lind Hayes
WWJ, News, Maxwell
CKLW, News, Davies
WCAR, News, B Martyn
WJBK, News, Reid
WPON, PCHS Choir

1:30—WJR, Dr. Malone
WXYZ, News, Shorr
CKLW, Heatter Davis

2:00—WJR, Rt. to Happiness
WWJ, News, Monitor
CKLW, Grant Davies
WJBK, News, Reed
WCAR, News
WPON, Crosby, Christmas

2:30—WJR, Cpl. Next Door
WWJ, Report, Monitor
WXYZ, News, Shorr
CKLW, News, Shiftbreak
WPON, Nativity Story

3:00—WJR, Helen Trent
WXYZ, McKenzie's Matinee
WJBK, News, McLeod
WCAR, News, Bennett
WPON, Rudolf

3:30—WJR, House Party
WWJ, Monitor
WXYZ, News, McKenzie
CKLW, News, Chase
WJBK, News, McLeod
WPON, Christmas Lullaby

4:00—WJR, Hand Parade
WWJ, News, Deland
WXYZ, Wattrick, McKenzie
CKLW, News, Godfrey
WCAR, News, Bennett
WPON, Small One

4:30—WJR, Music Hall
WWJ, Jim Deland
WXYZ, News, McKenzie
CKLW, News, Chase
WPON, Littlest Angel

5:00—WJR, News
WWJ, News, Deland
WXYZ, Wattrick, McKenzie
CKLW, Sports, Chase
WJBK, News, McLeod
WCAR, Penn, Ernie
WPON, Chorale

5:30—WJR, Music Hall
WXYZ, News, McKenzie
CKLW, News, E. Chase
WJBK, Spts., McLeod

THURSDAY EVENING

6:00—WJR, News
WWJ, News
CKLW, News, Chase
WJBK, News
WCAR, Sports, Page
WPON, News, Candlelite

6:30—WJR, Dinner Date
WWJ, News, Maxwell
WXYZ, Daly
WCAR, News, Patrick
WPON, Sports, Candlelight

7:00—WJR, Guest House
WWJ, News, Maxwell
WXYZ, E P Morgan
CKLW, F Lewis, Jr.
WJBK, Basketball
WPON, Sports, Candlelight
WCAR, Woodling

7:30—WWJ, Three Star Extra
WXYZ, Night Train
CKLW, B Davies
WPON, Christmas Story

8:00—WJR, Amos 'n' Andy
WWJ, Nightline
WPON, Christmas Music

8:30—WJR, Special
WPON, Tomie J.
WXYZ, Hockey

9:00—WJR, World Tonight
CKLW, Bible
WCAR, News
WPON, Tomie J.

9:30—WJR, Special
CKLW, World Today
WJBK, Jack Bellboy
WPON, Christmas Stars

10:00—WJR, Symphony
WWJ, Music
CKLW, Knowles

10:30—WWJ, News
CKLW, News, Knowles

11:00—WJR, J. Vinall
WWJ, Bandstand
WXYZ, Surrell
WJBK, Stereo
WCAR, News
WPON, Music

11:30—WJR, Music
WXYZ, Surrell

FRIDAY MORNING

6:00—WJR, Agriculture
WWJ, News, Roberts
WXYZ, Fred Wolf
CKLW, Rooster Club
WJBK, Tom George
WCAR, News, Sheridan
WPON, Early Bird

6:30—WJR, Music Hall
CKLW, Guy Nunn
WJBK, News, George
WPON, Early Bird, Sports

7:00—WJR, Dan Kirby
WWJ, News, Roberts
WXYZ, News, Wolf
CKLW, News, Toby David
WJBK, News, George
WCAR, News, Sheridan
WPON, News, Casey

7:30—WJR, Music Hall
WXYZ, News, Wolf
CKLW, News, David
WJBK, News, George

8:00—WJR, News, Guest
WWJ, News, Roberts
WXYZ, News, Wolf
CKLW, O'Dell, David
WJBK, News, George
WCAR, News
WPON, News, Casey

8:30—WJR, Music Hall
CKLW, News, David
WJBK, News, George

9:00—WJR, News, Mrs Page
WWJ, Faye Elizabeth
WXYZ, Breakfast Club
CKLW, News, David
WJBK, News, George
WCAR, News, Martyn
WPON, News, Lark

9:30—WJR, Jack Harris
CKLW, News, M Labbitt

10:00—WJR, Arthur Godfrey
WWJ, News, True Story
WXYZ, Paul Winter
CKLW, News, M Morgan
WJBK, News, Reid
WCAR, News
WPON, Chuck Lewis

10:30—WWJ, Don Ameche
CKLW, News, David
WPON, Chuck Lewis

11:00—WJR, News, Wspg, Sts
WWJ, News, French
CKLW, News, Davies
WJBK, News, Reid
WCAR, News
WPON, Chuck Lewis

11:30—WJR, Time for Music
CKLW, Hurley, Davies

FRIDAY AFTERNOON

12:00—WJR, Wm Sheehan
WWJ, News, Maxwell
CKLW, Grant Livestock
WJBK, Stereo
WCAR, News, Purse
WPON, News, Lewis

12:30—WJR, Time for Music
WWJ, Maxwell

1:00—WJR, P. L. Hayes
WWJ, Bob Maxwell
WJBK, News, Reid
WPON, Chuck Lewis
1:30—WJR, Dr. Malone
CKLW, Heatter Davies

2:00—WJR, Rt. to Happiness
WWJ, News, Ameche
WJBK, Reid
WCAR, News
WPON, Bob Lark

2:30—WJR, Cpl. Next Door
WWJ, One Man's Family
CKLW, News, Shift Break

3:00—WJR, Helen Trent
WWJ, News, Matinee
WXYZ, Ed McKenzie
WJBK, McLeod
WCAR, News, Bennett
WPON, Bob Lark

3:30—WJR, House Party
WWJ, Woman in House
WXYZ, News, McKenzie
CKLW, News, Chase
WJBK, McLeod

4:00—WJR, Parade of Bands
WWJ, News, Deland
WXYZ, Sports, McKenzie
CKLW, News, Godfrey
WCAR, News, Bennett
WPON, Don McKinnon

4:30—WJR, Music Hall
WXYZ, News, McKenzie
CKLW, News, Chase

5:00—WJR, Philip Lenhart
WWJ, News, Deland
WXYZ, Sports, McKenzie
CKLW, Sports, Chase
WJBK, McLeod
WCAR, Penn, Ernie
WPON, Don McKinnon

5:30—WJR, Music Hall
WXYZ, News, McKenzie
CKLW, News, E. Chase
WPON, Sports

FOR A MERRIER CHRISTMAS
1460 WPON PONTIAC
PRESENTS
Handel's Messiah 10 A.M.
Pontiac High Choir 1 P.M.
Detroit Edison Choir 2:30 P.M.
Robert Shaw Chorale 5 P.M.
CHRISTMAS DAY
Music from Pontiac

It's a Fact!

The CUSTOM OF GIVING PRESENTS ON CHRISTMAS IS NOT COMMON TO ALL CHRISTIAN COUNTRIES



© LOCAL TRADEMARKS, Inc.

And It is also A Fact

. . . that top performance of your electronic equipment depends on the type of service that it receives. Be sure you get the best in quality replacement parts and workmanship. Call an Oakland Electronics Association Service Dealer.

PONTIAC
BALDWIN RADIO & TV
1218 Baldwin Ave. FE 8-8231
C & V SALES & SERVICE
158 Oakland, FE 4-1515
CONDON'S RADIO & TV SHOP
36 S Telegraph, FE 4-9736
AUBURN RADIO & TV
39 Auburn, FE 4-1655
DALBY RADIO & TV SERVICE
348 Lehigh, FE 4-9802
HAMPTON ELECTRIC CO.
825 W Huron, FE 4-2526
HOD'S RADIO & TV
770 Orchard Lake Ave., FE 4-5841
JOHNSON'S RADIO & TV
49 E. Walton, FE 8-4569
NEIGHBOR'S TV
1095 Joslyn, FE 8-4569
RICH TV
1959 Opdyke, FE 4-0221

PONTIAC
OBEL RADIO & TV
3930 Elizabeth Lake Rd., FE 4-4945
& 1515 Union Lake Rd., EM 3-6511
STEFANSKI RADIO & TV
1157 W. Huron, FE 2-6967
WKC, INC., SERVICE DEPT.
45 N. Perry, FE 2-0711
SWEET'S RADIO & APPLIANCE
422 W Huron, FE 4-1133
WALTON RADIO & TV
515 Joslyn, FE 2-2257
CLARKSTON
LAATSCH'S TV SERVICE
6734 Dixie, MA 5-5311
DRAYTON PLAINS
PHELPS TV
4348 Dixie Hwy., OR 3-1217
LATIMER'S RADIO & TV
3530 Sashabaw Rd., OR 3-2652
ROCHESTER
DOBAT TV & RADIO SERVICE
104 W. 5th St., OL 2-4722

44 Associated Members in Oakland County

ELECTRONICS OAKLAND COUNTY IR ASSOCIATION
Oakland County Electronics Association