The Weather
Scattered Showers
Details Page 2

THE PONTIAC PRESS

Home Edition

113th YEAR ★★★★ PONTIAC, MICHIGAN, SATURDAY, AUGUST 27, 1955—32 PAGES ASSOCIATED PRESS UNITED PRESS PHOTOS INTERNATIONAL NEWS SERVICE 7c

Explosion Devastates Indiana Oil Refinery

Dulles' Aid Plan for Near East Lauded by Many

But Israel and League Neighbors See Border Problems Unsolved

UNITED NATIONS, N.Y. (INS)—Proposals by Secretary of State John Foster Dulles aimed at insuring lasting peace between Israel and her Arab neighbors were warmly welcomed today by Britain and the United Nations.

But reaction from the Near East was mixed toward the three-part program outlined last night.

The key point in the plan called for an international guarantee sponsored by the U.N. of permanent borders for Israel and her Arab neighbors.

A British foreign office statement said Dulles' speech was "an important contribution in the most critical and oustanding problem in the Middle East."

The offer of U. S. assistance won quick praise from U. N. Secretary General Dag Hammerskjold who termed it "generous and constructive."

Speaking in New York with the authorization of President Eisenhower, Dullees disclosed the U. S. was willing to give formal treaty assurances that each side would be safe from attack by the other.

But the secretary said U. S. participation "in such a security guarantee" was conditional on solution of two other deep-rooted and bitter problems. They were:

1. The plight of 900,000 displaced Arabs.

2. The drawing of permanent borders between Israel and her Arab neighbors, Lebanon, Syria, Jordan and Egypt.

The spokesman for the Arab League nations at the U. N., ambassador Kamil A. Rahim, pointing out those conditions, declared:

AMBASSADOR COMMENTS

"It is premature to comment on the pact offer before knowing how these related problems mentioned are to be solved."

An Israeli source said that Dulles had, in effect, postponed any move by the U. S. to conclude a bilateral treaty with the Jewish nation guaranteeing her borders.

The informant pointed out that Israel was the only state in the area with which the U. S. does not have a security treaty. He also stressed the conditional nature of Dulles' offer.

In his major policy address before the Council on Foreign Relations, Dulles offered U. S. help in solving both the border and refugee problems.

He offered U. S. participation in negotiating the new boundary lines, and suggested an international loan, with a substantial U. S. contribution to aid in the resettlement or repatriation of the Arab refugees.

Mrs. Peter Kyne Dies

SAN FRANCISCO (AP) — Mrs. Helene C. Kyne, 69, wife of Western novelist Peter B. Kyne, died yesterday in Mt. Zion Hospital. She and Kyne had been married 45 years.

Tides High in Gulf of Mexico

Edith Dallies in Atlantic, Is Tabbed 'Weak Sister'

MIAMI, Fla. (AP)—Hurricane Edith, tabbed a "weak sister" by storm forecasters, dallied in the Atlantic today with no indication when, where or if she will strike the mainland.

The fifth tropical storm of the year and third this month was moving very slowly toward the north northwest with winds of bare hurricane force 75 m.p.h. in squalls near the center.

Gales extended outward 150 miles to the north and east and 75 miles to the southwest.

The storm continued to move slowly toward the north-northwest at about seven m.p.h. and its course was expected to remain in that general direction throughout most of today. There was a possibility of some intensification.

There was no significant intensification yesterday and Gordon Dunn, chief storm forecaster at Miami, said "that means she is a pretty weak sister."

Dunn said circulation is good but the cloud and squall pattern around it is not well defined. "She is a pretty disorganized storm," he added.

Edith was born Wednesday about 700 miles east-northeast of Puerto Rico and 1,600 miles east of Miami. She moved west-northwestward for two days, then slowed to a walk and weakened.

Over in the Gulf of Mexico, a small tropical low pressure system has swelled tides three to four feet above normal from Pensacola, Fla. to New Orleans.

'Call Your Wife' if Late Coming Home, Says Prof

EAST LANSING (AP)—Want to get along better with your wife—or your boss?

The best way is to improve your communications, Prof. Russell L. Jenkins of Michigan State University said at the annual conference of the National Society for the Study of Communications.

Educators, armed services officers and business executives are attending the communications conference.

Jenkins said that better communications are needed on all levels of society, from the basic family group to the armed services and giant corporations.

"Divorces, broken homes and even industrial strife result from lack of effective communications," Jenkins said. "A good family example is when the husband is working late and doesn't call his wife."

"Ill will is bound to be spread by poor communications," Jenkins said. "There's a right and wrong way to give orders, ask questions and even carry on simple conversations."

There's Always One in Each Community

HUNTINGTON, W. Va. (AP)—Because a woman refused to get off her party line yesterday, Fire Chief John W. Gallagher reported, a fire caused $6,900 damage before it was brought under control.

Chief Gallagher said a neighbor tried for five minutes to get the woman off the telephone line, but the woman refused. Finally the neighbor sent a youngster to the corner to pull the fire alarm box.

One home in Huntington's west end was destroyed, and two others were heavily damaged. The fire chief reported that the blaze left 19 persons homeless.

"If the department had been called five minutes earlier," he said, "much more could have been saved."

No one was seriously injured.

Fenton Attorney Held in Shooting

Wounds Tenant Farmer During Quarrel, Police Report

A 27-year-old Fenton tenant farmer was shot and seriously wounded last night by a Fenton village attorney whose farm he operated, according to State Police.

In fair condition this morning at Hurley Hospital in Flint with abdomen wounds was William C. Clark. Clark's wife, Lois, 26, told police her husband was in the barn last night doing some chores, when a quarrel began between him and Clifford Dye, 53.

Dye pulled out a .25 caliber automatic pistol, according to Mrs. Clark, and shot her husband in the stomach. After the shooting, Dye attempted to prevent the injured man and his wife from leaving the scene by brandishing an iron bar, she told police.

Dye was held in Oakland County Jail for investigation in the shooting, according to Gerard A. Poehlman, assistant Oakland County prosecuting attorney. Issuance of a warrant depends upon the condition of Clark, Poehlman said.

Police said the two men had been quarreling for several months. An injunction by Dye is on file in Oakland County Circuit Court seeking to break Clark's lease to operate three farms owned by Dye's sister, Viola Dye of Louisville, Ky.

His Pay Check Bounces for Defending Attorney

SANTE FE, N.M. (AP)—Harold Roberts, attorney, said today a check received from a recent client "is still bouncing."

The client, he said, was one he had defended successfully — on a bad check charge.

Forrestal Joins Fleet

NEWPORT NEWS, Va. (INS)—The U.S.S. Forrestal, hailed as the world's mightiest and largest warship, embarks on her first sea trials Monday.

Arabs Demand French Return Deposed Sultan

Morocco Independence Party Gives Ultimatum to Faure Minister

AIX LES BAINS, France (AP)—A new hitch developed in the French-Moroccan political talks today when the Istiqlal Independence party demanded the return to France of deposed Sultan Mohammed Ben Youssef before it would join a proposed coalition government.

Pierre July, French minister for Tunisian and Moroccan affairs, told reporters this could not be accepted.

The French position, July said, is that the government should be formed before Ben Youssef is allowed to return from his two-year Madagascar exile.

This development upset the conference timetable. French Premier Edgar Fauer originally planned to fly back to Paris tonight with an agreement in his pocket for Cabinet approval tomorrow. Faure will remain here for "supplementary" conferences.

A formal Istiqlal statement referring to news stories about its participation in a broadly based Moroccan government described the reports as premature. The statement said:

"The constitution of a Moroccan government can only be carried out usefully when the Moroccan legality has been restored, that is, after the solution of the problem of the throne. On this subject, we do not know if the French government, which seems to be holding to the principle of conciliation, will decide to adopt the procedure and the forms likely to be accepted by Moroccan opinion."

An Istiqlal spokesman reiterated the party's stand that it wants Ben Youssef to come to France before a new Moroccan government is formed.

Today's extended meetings were reported aimed at an accord which would set up a Moroccan government of national union and perhaps bring in Ben Sliamne as Premier. Ben Slimane is an independent moderate Nationalist.

Faure and July conferred this morning with the 108-year-old grand vizier, El Mokri. He now is the equivalent of Prime Minister in Morocco and any new government probably would mean his replacement.

They scheduled meetings later today with the leaders of the Istiqlal; the Democratic Independence Party (DPI) and with Ben Slimane.

The French hopefully expected Fauer's three-point plan for an accord would get the support of the Istiqlal.

Visit Russian Farms Via Press Monday

What's the REAL story about Russian farming?

* * *

Russian farm problems are considered one big reason for the Kremlin's current peace offensive. Huge new areas are being opened up for planting in desperate attempts to boost food production. Thousands of city-dwellers have been sent to the Siberian wastelands to create a new Russian "breadbasket."

Dr. W. V. Lambert, dean and director of the University of Nebraska College of Agriculture and a world-renowned authority on farm methods, was chairman of the 12-man U.S. delegation that has just completed a five-week, 10,000-mile tour of Russian farmlands.

Now he reports to you, in a series that gives you the unvarnished facts in easy-to-read, non-technical language; provides important and fascinating new insight into Russia today and shows how the Russian farmer—and the farm wife—live and work.

* * *

To be informed on this vital topic of the day, don't miss "Russia's Fight for Food," by Dr. Lambert, starting Monday in your Pontiac Press.

For the Convenience of Our Customers we have installed shirt laundry service; we also give HOLDEN red stamps. D&D Cleaners, 143 West Huron.

Huron Cleaner & Hr. Shirt Laundry service 5 for $1.14.

Blast Smoke Forming Funeral Pall



AP Wirephoto

DEATH AND DESTRUCTION — Billowing smoke forms a huge funeral pall over the Standard Oil refinery at Whiting, Ind., where two men are reported dead. The gigantic fire followed an explosion early this morning which rocked the area for 20 miles. The Whiting refinery, one of the nation's largest, is seen from about a three-mile distance.

Syndicate Seeks Franchise

DETROIT (AP)—The Detroit Free Press says Walter O. (Spike) Briggs, president of the Detroit Tigers, is organizing a syndicate to purchase the franchise—Briggs Stadium and all.

Briggs, the Free Press said, will make his bid to other members of the Detroit Baseball Co. board by Sept. 15.

The Free Press added that several of Briggs' backers are associated with him on the board of the Detroit Lions. One of them, the paper said, is Oscar L. (Ozzie) Olson, a Lions director and head of a prominent Detroit industry.

Additionally, it has been rumored in Detroit for several years that Edwin J. Anderson, president of both the Lions and a large Detroit Brewery, is seeking to buy into the Tigers.

The Free Press says Briggs' offer will be made at a board meeting to be held in advance of the final dissolution of the Briggs Commercial and Development Co.

"It is known that if the franchise is not sold by mid-October, when final dissolution process is to take place, it will be split up into a series of trust funds set up by the late W. O. Briggs, Sr.

Despite these reports, Briggs said the Tigers are not for sale.

He said: "These reports seem to come up every year about this time. The only things for sale are hot dogs and soda pop at the ball park."

H. G. Salsinger, veteran sports editor of the Detroit News, wrote that "future ownership of the Detroit Baseball Club depends upon the U.S. Treasury Department's appraisal of the Walter O. Briggs estate for the purposes of inheritance taxes."

Salsinger said "the size of the federal levy will have one of two results," and listed them thus:

"Walter O. (Spike) Briggs will purchase the club in partnership with a few other men or it will be sold to a local group.

"If Spike participates in the purchase, he would attempt to retain controlling interest. Thus the actual control of the baseball club would remain with a member of the Briggs family."

The Detroit Times quoted "a close friend of the Briggs family" as saying:

"I would not be surprised if there was some change in the set-up of ownership before too long.

(Continued on Page 2, Col. 2)

2 Airmen Dead in Bus Accident

14 Others Injured When Blowout Causes Crash Into Creekbed

NACOGDOCHES, Tex. (AP) — A tire blowout threw an Air Force bus into a deep dry creek yesterday, killing two and injuring 14 of the 16 airmen aboard.

An undetermined number of the 14 injured were reported critically hurt. All the airmen were from Bryan Texas Air Force Base and 14 were members of the base's baseball team, en route to Barksdale AFB, Shreveport, La., to take part in a tournament.

Trapped in the wreckage and killed were A.1C. Lloyd D. Buresh, son of Mrs. Genevieve Audry Buresh, Bolivar, Mo., and the bus driver, A.1C. James Clyde Kirkpatrick, son of Mrs. Mary A. Kirkpatrick, Bluff City, Tenn.

The right front tire blew out as the bus approached a bridge over a dry creek. The bus crashed through the bridge rail and landed crossways in the creekbed, its front and rear solidly jammed into opposite banks of the creek. The injured had to crawl out windows or be helped out by rescuers.

Dominicans Donate

WASHINGTON (AP)—Former President Rafael Trujillo of the Dominican Republic has donated $100,000 to the American National Red Cros flood relief fund for use in the stricken Northeastern States.

In Today's Press

Building News ..... 13 thru 23
Church News 8, 9
County News 3, 25
Editorials 4
Sports 12
Theaters 10, 11
TV & Radio Programs 31
Wilson, Earl 31
Women's Pages 6, 7

Campaign On to Get Tourists

State Council Plans to Meet Soon Over Funds for Advertising

LANSING (AP)—The State Tourist Council said today it plans to step up its campaign to lure tourists to Michigan.

The council has scheduled an Aug. 30-31 meeting at Mackinac Island to draw up a budget request to finance the campaign.

The council said it expects to ask for increased appropriations to retain its advertising purchasing power.

The campaign will be built around newspaper and radio advertisements in metropolitan areas. In addition, the council plans to send out personal postcards to tourists who want to know when fall colors will be at their peak.

Following the meeting, council members will join representatives of Ontario, Wisconsin and Minnesota for the 10th anniversary meeting of the Northern Great Lakes Area Council.

Whiting Winces as Blast Impact Shatters Area

2 Dead, Many Injured in First Report From Disaster Scene

WHITING, Ind. (AP) — A terrific blast at the Standard Oil Co. plant, one of the nation's biggest refineries, shook this northern Indiana town today.

At least two deaths resulted from the blast and fire which followed. An undetermined number of persons were reported injured but details were lacking.

A company spokesman said the explosion occurred at 6:15 a.m. in a fluid hydroformer, where gasoline goes through in an improving process.

Windows were shattered throughout Whiting, a city of 10,000 on the southern tip of Lake Michigan about 16 miles southeast of downtown Chicago.

Estimates as to the number of persons working in and around the hydroformer when it blew up varied from seven to 19.

One of the dead was Walter Rhea, 63, a foreman at the plant, who reportedly died of a heart attack following the blast.

A boy, Richard Plewniak, was reported killed by flying debris that struck him near his home in adjacent East Chicago. His brother, whose first name was not determined immediately, was reported injured.

FIRE RUNS WILD

A company spokesman said the fire was still out of control at 9 a.m., nearly three hours after the blast.

A Gary, Ind., radio newsman reported from the scene that the fire was "threatening hundreds of drums of oil stockpiled nearby" the hydroformer.

Charles Knoblock, Associated Press photographer who flew over the scene, reported that he could see a towering column of smoke when he took off from Meigs Airport near Chicago's Loop.

LIKE A ATOMIC BLAST

"It looked like the plume of an atomic blast about 25,000 feet in the air," Knoblock said.

"As we approached the refinery, thick oily clouds were boiling up from the plant. There was one huge blaze, surrounded by numerous smaller fires. There were so many, it was difficult to try to count them.

"You could see the streams of water being played on the fire and

(Continued on Page 2, Col. 4)

Scattered Showers Seen This Weekend

Scattered showers with temperatures in the 80s were expected throughout the county this weekend, Weather Bureau forecasters said today.

Although the mercury was expected to range between 82 and 86 degrees today, it registered only 76 by 1 p.m.

Last night, .05 of an inch of rain fell in Pontiac with the mercury registering a 69-degree low between 4 and 7 a.m. Highest temperature recorded here yesterday was 78.

Forecasters said the area will see considerable cloudiness tonight and tomorow with a low of 70 expected tonight.

Two Dead in Blazing Inferno



AP Wirephoto

BLAZING INFERNO—Another air view of the disastrous Whiting, Ind., refinery fire which followed an explosion at the Standard Oil plant this morning. Company officials said the blast occurred in a fluid hydroformer where gasoline goes through an improving process. Tanks in foreground are endangered by creeping flames and intense heat.

Hometown Inspection Team Returns From Observing Reservists in Action

By AL LOWMAN
Pontiac Press Staff Writer

FT. KNOX, Ky. — An 18-man hometown inspection team was back home today after a 3-day tour of this huge Army post, convinced that Pontiac's 703rd Reserve Tank Battalion is ready for whatever the future might hold.

The visitors, including George M. Watson, personnel director at Pontiac Motor Division, and Chamber of Commerce President Ralph T. Norvell, spent Wednesday, Thursday and Friday observing training techniques of the units operation of M48 medium tanks.

Under the command of Lt. Col. Lloyd A. Gabler, the 703rd is made up mostly of Pontiac-area men. Two attached units are from Detroit and one from Grand Rapids.

Col. Gabler, a Detroit Edison sales representative from Royal Oak, praised facilities at this 107,000-acre installation located 32 miles from Louisville. "We're being offered far better training facilities here than previous camps have offered," he stated.

VARIED TRAINING

During their 2-week tour, the unit will fire the 90mm gun that packs the armored forces knockout punch, practice maintenance of their vehicles, observe tank operation under combat conditions, practice communications and staff work and driving.

The inspection party included mayors William Kreger, of Wyandotte; William W. Vosine, of Ecorse; George A. Barber, of Lincoln Park; Orville L. Hubbard, of Dearborn; and George Veldman, of Grand Rapids.

They returned home Friday afternoon via Air Force transport.

During their stay here, the group was taken on tours of the camp, viewing training facilities and operations by Regular Army troops as well as by the 703rd.

They were shown how the Army's latest tanks operate and were given a first-hand demonstration from driving to firing the heavy guns.

On their final day, the visitors toured the Patton Museum where mementos from the life of the late Gen. George S. Patton are kept.

Gen. Patton, who led tank units through Europe in World War II was fatally injured in an auto crash.

The 703rd, the armored force for the 70th Infantry "Trailblazer" Division, arrived here Aug. 21 will return home Sept. 4.

Firebrand Wife Ends Union Row

She'll Divorce Husband Who Ordered Men Out in Chicago Strike

CHICAGO (AP)—Militant Esther Quigley, who ran afoul of the law fighting a strike called by her union-official husband, is resting her case.

* * *

The 35-year-old housewife said today she plans no further effort to end the walkout of Local 1214, CIO United Auto Workers, against the Harrison Sheet Metal Co.

"I've done all I can do," she said in an interview. "I'm through. My husband, who is partially to blame for more than 400 men being out of work, is locked out of the house now. And, if those men aren't back on the job Monday, he'll stay out for good."

By this, she said, she means she'll institute d i v o r c e action against Andrew Quigley, 33, a steward in the union.

Mrs. Quigley's lockout against Andrew began Tuesday because, she explained, "he and a bunch of other smart union officials went around and called the men off the job while they still had a contract and while negotiations for a new contract were going on.

* * *

"It's not a question of getting my husband back to work. He's out of a job. He was fired for calling the men out prematurely. But he can let the others go back.

"My husband is young and strong and he can get another job. But some of the other men are older and might not be able to get other jobs. A lot of them would go back to work if my husband and those other o f f i c i a l s would let them. Their families need the paychecks."

Mrs. Quigley and the wife of another striker went to the picketed plant yesterday to plead that the men return to work.

While there she tangled with Nicholas Prete, president of the union local. Police separated them and both were charged with disorderly conduct. They were released under $10 bond pending a Sept. 1 court appearance.

Mrs. Quigley, mother of four children, had said the workers should end the strike because their children need milk.

* * *

Prete walked up to Mrs. Quigley and her companion with a carton of milk and offered it to them. Mrs. Quigley shoved the milk back at Prete and they grappled.

Prete said she tore off his shirt and scratched his shoulder.

"It took two cops to pull me off him," said the 126-pound Mrs. Quigley. "It's a good thing they did or, so help me, I would have scratched his eyes out."

Honest Woman Tells Reason for Divorce

TAIPEI, Formosa (AP)—People are accustomed to reading divorce notices in Taipei newspapers, but few like this one published today:

"I was married six years ago to Mr. Hu Ku-fang.

"Recently I often left home, and did not carry out the duties of a wife.

"It seems possible that I have been unfaithful.

"With Mr. Hu's consent, I have obtained a divorce from him."

Young Republicans Eye Hannah for Governor

ANN ARBOR (AP)—A group of "Young Turks"—young Republican members of the House of Representatives—has scheduled a meeting here Sunday to discuss possible Republican candidates for governor.

Rep. Willard I. Bowerman Jr. of Lansing said he and Rep. John J. McCune of East Lansing will present as a possibility the name of Michigan State University President John A. Hannah.

"I think he's one man who could cause concern to Gov. Williams or whoever he's going to run against," Bowerman said. "Dr. Hannah hasn't said 'no' either."

The Weather

PONTIAC AND VICINITY—Considerable cloudiness today and tonight with scattered showers and a chance of some thunderstorms. High today 82-86. Low tonight near 70. Tomorrow partly cloudy with scattered showers, high 81-85. Mostly southwesterly winds 6-14 m.p.h. today and probably becoming northeasterly tonight.

Today in Pontiac

Lowest temperature preceding 8 a.m. 69

At 8 a.m.: Wind velocity, calm. Direction: North.

Precipitation .05.

Sun sets Saturday at 7:15 p.m.

Sun rises Sunday at 5:53 a.m.

Moon sets Saturday at 3:46 p.m.

Moon rises Sunday at 1:04 a.m.

Downtown Temperatures

6 a.m.	69	11 a.m.	72
7 a.m.	69	12 m.	74
8 a.m.	70	1 p.m.	76
9 a.m.	70		
10 a.m.	71		

Friday in Pontiac (As Recorded Downtown)

Highest temperature	78
Lowest temperature	69
Mean temperature	73.5
Weather—Warm.	

One Year Ago in Pontiac

Highest temperature	78
Lowest temperature	49
Mean temperature	63.5
Weather—Cool.	

Highest and Lowest Temperatures This Date in 85 Years

98 in 1948 47 in 1870

Friday's Temperature Chart

Baltimore	83	62	Lansing	81	69
Battle Creek	90	68	Marquette	78	66
Brownsville	91	77	Memphis	93	71
Buffalo	79	65	Miami	86	77
Chicago	86	71	Minneapolis	83	70
Cleveland	85	65	New York	84	69
Denver	92	62	Omaha	103	77
Detroit	80	69	Phoenix	93	77
Duluth	73	64	St. Louis	96	68
Grand Rapids	85	69	San Francisco	66	48
Houghton	71	64	Traverse City	81	67
Kansas City	98	75	Seattle	68	50

Back-to-School Shopping Tip:



Pontiac Press Photo

JUST LIKE DAD'S — When you reach the second grade, it is high time you picked out your own shoes — at least that is the sentiment of Mike Kouture of West Acres. Making this momentous decision recently, Mike takes the pair of Play Poise in wing-tipped Scotch Grains with James Giegler of Hudson St., Pontiac, smiling his approval of Mike's selection.

Sightseeing Public Banned

Machinery, Food, Money Come to Aid of Flood Areas

NEW YORK (INS)—All sightseeing motorists will be banned from traveling through hard-hit flood areas in the Northeast this weekend to prevent interference with "Operation Cleanup."

Officials of four states announced yesterday that only residents and official outsiders will be permitted to travel through the regions devastated by some of the worst flash floods in U. S. history.

As "Operation Cleanup" moved into its second week, the Red Cross still was sheltering some 7,500 homeless persons.

In Boston, the federal government, brushing aside red tape as never before, today launched an all out drive to revive flood-ravished Connecticut, Massachusetts and Rhode Island and get 50,000 idle workers back in industry.

Machinery and food and money were the weapons that federal agencies were sending New Englandward.

Secretary of Commerce Sinclair Weeks ordered 500,000 pieces of machinery "of every conceivable type" sent into the three states to get the cleanup job done. The machinery was from a huge secret stockpile which had been maintained in the event of an atom bomb attack.

"We want to get manufacturing plants back in operation and get men back to work as soon as possible," Weeks said after his inspection visit in this area.

Washington also has slashed all red tape for federal Civil Defense Administrator Val Peterson, who disclosed that Connecticut will be a huge testing ground for what can be accomplished in disaster relief.

Secretary of Agriculture Ezra Benson also was playing a big part in the program. Benson announced the release of big stores of butter, cheese, powdered milk, dry beans, rice and shortening and designated relief agencies for distribution to flood victims.

Syndicate Seeks Tiger Franchise

(Continued From Page One)

However, I doubt very seriously if Briggs Stadium (home of the Tigers) will be sold.

"There is no need to sell the ball club to meet estate tax levies as has been hinted, Mr. Briggs made ample provision for that."

In connection with Salsinger's story that future ownership depends on an appraisal for inheritance taxes, the News said the last appaisal of the worth of the Detroit Baseball Club and stadium was $2,100,000 and was made for probae court in December 1952 sohrtly after the senior Briggs' death.

The 1954 report of the Detroit Baseball Co. to the Michigan Corporation and Securities Commission listed surplus and undivided profits of $1,668,247 and debts of $606,438.

The 1954 accounting of the entire Briggs estate showed its total worth to be $5,054,895, compared with 511,610,594 in January 1952 It showed the shrinkage primarily due to prepayment of state inheritance taxes.

Drayton Man Is Treated for Accident Injuries

William Ulman, 61, of Drayton Plains was treated last night for scalp lacerations at Pontiac General Hospital after his car ran off M59 in Waterford Township to avoid hitting another unidentified car.

Ulman was released after treatment from the hospital.

Renovate Pump House

VINCENNES, Ind. (INS) — Vincennes University is renovating an abandoned water company pump house for a fine new auditorium.

Explosion Rocks Oil Refinery in Indiana

(Continued From Page One)

a crowd of spectators. Oil trucks were on the move, apparently getting out of the danger zone."

Whiting police reported the damage zone within the plant grounds covered an area of more than two acres. Windows were reported shattered in Crown Point, Ind., about 20 miles south of the scene.

* * *

The Standard Oil Co., which maintains its own police and fire departmtnts, was fighting the blaze with the help of firemen from Whiting, Hammond and East Chicago.

* * *

Newsmen were barred from entering the plant grounds.

Whiting police said they understood the hydroformer, a new facility, had been in operation from 30 to 60 days and was still under test when it exploded.

The blast sent up huge columns of smoke that could be seen more than 20 miles away. Flames soared more than 200 feet, police said.

The force of the blast hurled a sheet of steel estimated at two inches thick and about 75 feet long onto Indianapolis Blvd. (U.S. Highway 41), Whiting's principal thoroughfare. A second sheet of about the same dimension flattened a parked automobile a block and a half from the plant.

Gary Post-Tribune newsmen, reporting to their office via two-way radio, said Standard workers built dams and dikes to stop the flow of oil and gasoline. They also reported:

* * *

Homes three blocks west and south of the plant were being evacuated by some 700 to 800 persons.

Firemen strove to keep flames away from a tank of natural gas in the fire area.

Homes about a block north of the plant, were damaged. One house was hit hard and a piece of flying steel dug a crater ten feet wide and six or eight feet deep in the back yard. The garage in the rear was demolished and an automobile was bounced onto the roof section, where it landed upside down.

Caracas Planning Mass

CARACAS, Venezuela—A $3,500,000 shopping center is planned for Caracas, to be ready for business within two years.

The plans call for 200 stores under one roof and a parking area accommodating 3,200 cars — also protected from sun and rain. The project, financed entirely by Venezuelan capital, will include a theater, a sports field, and playground for children.

Elsa Maxwell Planning Cruise in Greek Waters

VENICE, Italy (AP) — American party-giver Elsa Maxwell and her friends prepared to embark today on a 15-day cruise to Greece and back.

Taking part aboard the liner Achilles are 110 European aristocrats and American socialites including Mrs. Randolph Hearst Jr., Mr. and Mrs. Charles Amory and Mr. and Mrs. Byron Foy.

The cruise is expected to follow the general route set last year by King Paul and Queen Frederika of Greece when they feted the royalty of Europe with a voyage.

Dies of Crash Injury

DETROIT (AP) — Jo Ann Bauer, 17, of Detroit, died today of injuries suffered Wednesday night in a truck-automobile collision in which her father, John, was killed and her mother and a sister injured. The collision happened at a U.S. 24 intersection in suburban Taylor Township.

Mobile Blood to Be Available for Donors Here

With the need for whole blood crucial during the accident-riddled Labor Day week, the Oakland County chapter of the Red Cross is making a mobile blood unit available for donors next week.

The unit will be stationed at the Elks Temple Monday from 2 to 8 p.m., said Mrs. Mildred Bennett, chapter director.

As the life span of a pint of whole blood is only 21 days, donor programs for Labor Day and other holiday weekends must be scheduled to render blood useful during those weekends, she explained.

In July, the chapter collected 301 pints of blood, but used 502, Mrs. Bennett pointed out. When this happens, the chapter must then depend on surrounding counties to replenish the supply.

She estimated that a minumum number of 125 pints must be available for emergency use over the Labor Day weekend.

The blood bank now operates entirely on a civilian program, and blood will not be broken down into plasma and blood fractions unnecessarily. Collections must be high to insure a wide variety of types, she warned.

Personnel Chief Leaves Position

Carl G. Johnson Takes Administrative Officer Post in Washtenaw

County Personnel Director Carl G. Johnson officially ended his term of office here Friday, announced Charles Y. Moore, chairman of the Board of Auditors.

Johnson has accepted an appointment to serve as administrative officer for Washtenaw County, and will leave for Ann Arbor next week to assume his new duties there.

Moore said the new personnel director will be announced sometime next week. Washtenaw supervisors confirmed Johnson's appointment July 12. He said the job will involve setting up budgetary plans, along with handling administrative details related to the supervisors' offices.

"A personnel classification plan, such as we have here in Oakland County, will be activated in Washtenaw," Johnson explained.

He served as county personnel director since February, 1953, and lives with his wife and two children at 19908 Heyden, Detroit.

Prior to his appointment here he worked four years in the personnel office at the Wayne County Civil Service Commission.

Police Charge City Man Furnished Beer to Minors

Pontiac Police officers arrested 53-year-old Walter E. Sawallisch of 3236 Grant St. early this morning on a charge of furnishing beer to minors.

Also arrested by officers and charged with illegal possession of beer were four minors. They were: William Parker, 17, of 449 Nevada Ave.; Bobbie Isaac Duncan, 17, of 385 First St.; Lee Johnson Arnold, 18, of 3181 Grant St. and 18-year-old Darell W. LaPointe of 2881 Crooks Rd., Avon Township.

Report Detroit 'Farms' for Sale

But Ruel Says There's 'No Plans' for Buffalo and Jamestown Clubs

DETROIT (AP)—To published reports that Detroit Tiger farm clubs in Buffalo and Jamestown, N.Y., are "on the auction block," general manager Herold Ruel said today: "At this point, we have no plans."

"We have discussed the minor league situation, as we do every year, but not to the point of making a decision," he explained.

Sports editor Frank Hyde wrote in the Jamestown Post-Journal yesterday that the Jamestown and Buffalo clubs were "on the auction block" because the Tigers are "weary of mounting costs and shrinking gates" in the two farm cities.

Hyde said Harry Beisgeier, long active in Jamestown baseball circles, was among those interested in buying the Buffalo franchise.

Three Detroit newspapers agreed in stories yesterday that the American League Tigers, themselves, may be sold shortly.

H. G. Salsinger, veteran sports editor of the Detroit News, said future ownership depended upon the government's appraisal of the estate of the late owner Walter O. Briggs for inheritance tax purposes.

Walter O. (Spike) Briggs Jr. denied the Tigers currently were for sale.

Don't Underestimate Power of a Woman

PETOSKEY (AP) — A wife may have more to do with the location of an industry than her industrialist husband may think.

That is the conclusion reached by five industrial development experts who discussed acquiring and holding industries at a workshop sponsored by the Michigan Economic Development Department.

James Coates, industrial development engineer for consumers Power Co., said one industrialist spent a day studying a possible plant site while his wife explored the town's housing facilities.

After a thorough check of transportation, tax rates and utilities, the husband remarked: "Well, I guess we'll locate the plant here."

"'You will not,'" Coates said the wife retorted. "'I don't like the people.'"

The plant went elsewhere.

George Petrie, of the Detroit office of the Commerce Department, cited one case where a town lost its largest plant because of a wife's wounded ego. It turned out, the town's women's club had slighted her.

Evidence Melts, but Thief Still Is Jailed

LEXINGTON, Ky. (AP) — Bernard Huggins, 49, is in the cooler today even though the heat destroyed the evidence against him.

He drew a six-months jail term on a petit larceny charge—stealing a block of ice from the front of a business building.

Got a Ruined id, Kid?

'Modern Woman' Poses a Problem of Neurosis

CHICAGO — (INS) The divorced wife of Adlai Stevenson showed today that she can make with the "quips" as well as the 1952 Democratic presidential candidate.

Mrs. Eleen Borden Stevenson, in the September issue of the magazine Chicago, offers a verse play which laments the problems of today's women.

Entitled "Modern Woman," the play concludes that the combined wisdom of Plato Saint Thomas Aquinas, Sir Francis Bacon, Voltaire and Freud is of no help in solving problems for the 20th century woman.

The play opens showing a round - table discussion between the four philosophers and Freud at which the "guest of honor" is the "modern woman."

At the outset, she states her plight:

"They say I'm distracted and lost.
I think I'm paced and bossed.
When I was a kid,
They ruined my id:
So now I raise Cain when I'm crossed.
I emote with a speed supersonic.
My dissatisfaction is chronic.
I envy the peace.
Of the ancients of Greece.
Oh, Plato, please make me platonic!"

As the verse play unfolds, the four philosophers and psychonalyst Freud are heard from, each according to his philosophical lights.

At the end, Modern Woman finds she is no better off than before. She laments:

"I fear you have only increased my psychosis
By missing the seat of my neurosis.
You have fallen flat on your diagnoses."

The Day in Birmingham

Northminster Beginning $1,00,000 Church Project

BIRMINGHAM—Plans for what will ultimately become a $1,000,000 building project have been approved by the congregation of Northminster Presbyterian Church and the Rev. MacKay Taylor expects ground to be broken for the first unit by October.

* * *

The $65,000 portion of the church, to be built first, will eventually become the youth chapel but for the present will serve as the sanctuary, seating 110 persons.

Overall architectural plans contemplate structures of contemporary design, all on one level and featuring a white circular sanctuary with triangular windows. "There will be no back seats in our final sanctuary," said the Rev. Mr. Taylor, since the pulpit will be centered in the building.

A six-acre site for the modern building, to be located one-quarter mile east of Adams Road on the south side of Big Beaver Road was given by the Detroit Presbytery, which is also donating $20,000 toward the project.

CHURCH DONATES

The Rev. Mr. Taylor said the First Presbyterian Church here plans to donate $5,000, which will help pay for the four Sunday School rooms, sanctuary, cloak room and small kitchenette to be incorporated into this first unit. Architect for the project is Linn Smith, AIA, of Birmingham.

The pastor estimated that the first unit would accomodate a congregation for approximately two years, by holding two Sunday services.

First Northminster services were held Oct. 31, 1954. They are now being conducted in Poppleton School, Troy Township, at 10:30 a.m. each Sunday.

* * *

Two new projects were added to their growing list of activities when officers and board members of the Newcomers Club met recently to discuss fall plans. Committees were set up to make further provisions for a monthly newsletter for members and a dance for members and husbands.

The club's fall calendar will open with the regular monthly luncheon on Sept. 15. Bruce Bradford of the J. L. Hudson Co. Speaker's Bureau will address the group on interior decorating. As in the past, meetings will be held on the third Thursday of each month at 12:30 p.m. at the Community House.

First - Thursday - of - the - month bridge parties will resume there in September, with evening bridge parties for couples to take place at 8 p.m. every second Friday of the month.

Also to be continued are two other activities, golf in season and bowling each Tuesday at 9:30 a.m. Newcomers to the area are invited to any of the functions and should contact Mrs. William D. Wyatt.

* * *

Harvey I. Lowen, 19, of Detroit, waived examination and was bound over to Oakland County Circuit Court when he appeared yesterday before Justice John J. Gafill. He was charged with attempted breaking and entering in the nighttime, and was to be released on $500 bond.

* * *

William H. Savage

William H. Savage, 51, of 31901 Vallen Court, died Friday at Mt. Carmel Hospital, Detroit. Owner of a Detroit service station for 17 years, Mr. Savage was active in the American Petroleum Institute and the Brand Names Foundation.

He was an alumnus of the University of Detroit. His body will be at Northwest Chapel of the William R. Hamilton Co., Detroit, through Sunday, when it is taken to Macy, Ind., for funeral and burial.

Besides his widow, Ruth, he leaves two daughters, Jeanne and Martha; one brother and one sister.

DRIVING'S SAFER, SURER, in a dependable car. See the Classified section for outstanding buys.

Pontiac Deaths

Albert Miller

Albert Miller, 54, of 1655 Brown Rd., died at his home Friday. He was a manufacturers representative active in the lumber business in Detroit area since 1922. He had offices in Pleasant Ridge.

Mr. Miller was a graduate from Kenyon College, Gambier, Ohio, and was a member of Red Run Golf Club.

Surviving besides his widow is a daughter, Judy; three sons, Albert IV, Carter and Robert, and a brother and three sisters.

Funeral will be at 3 p.m. Monday in the Bell Chapel of the William R. Hamilton Co., 820 E. Maple in Birmingham.

Joseph F. Shouldice

Joseph Fred Shouldice, 73, of 1227 Cornelia in Saginaw, formerly of Drayton Plains, died at his home at 4 p.m. Friday. He had been ill two months.

Born in Glen Bean, Que. July 26, 1882 he was the son of Joseph and Jane Riley Shouldice. He married Lillian Coddling in Saginaw three years ago.

Mr. Shouldice came to Oakland County 33 years ago from Ironwood. He last worked in maintenance at Great Lakes Greyhound Bus Co. in Birmingham. He went to Saginaw two years ago.

He was a member of the Warren Avenue Presbyterian Church in Saginaw, Pontiac Lodge 21 F&AM, Life member of Council 3, Past High Priests of Chapter 5 RAM and past worthy patron of Pontiac Chapter 2289 OES.

Besides his widow he is survived by a daughter, Mrs. Jane Haenke of Drayton Plains and t h r e e grandchildren.

Also surviving are two brothers and two sisters, George of Marquette, Frank of Ottawa, Ont., Mrs. Hazel Crawford of Pontiac and Mrs. Frances Shouldice of Ironwood.

The body will be brought from the Case Funeral Home in Saginaw to the Pursley Funeral Home here Monday morning.

2 Area Men Named to State Committee

Two area men today were appointed by Gov. G. Mennen Williajms to serve on a 16-member committee to conduct a state-wide voter registration campaign Sept. 17 to 24, during Citizenship Week.

Appointed were Dr. R. H. Baker, of 1129 Fairfax St., Birmingham, and Henry L. Woolfenden, of Kensington Road, Bloomfield Hills.

Dr. Baker is president of the Michigan State Medical Society, while Woolfenen heads the State Bar Association. Named chairman of the committee was Joseph LaPalombara, chairman of the Michigan Citizenship Clearing House.

When You Think of Music, Think of Gallagher's!



YOU SAVE MORE BY SHOPPING IN PONTIAC

BEFORE YOU BUY ANY PIANO

Rent a Betsy Ross or Galbransen

SPINET PIANO OF YOUR CHOICE

$20 Deposit, $10 Monthly

Cartage and Six Months' Rental Allowed on Purchase of Piano

Open Monday & Friday 'til 9 P. M.

CLOSED WEDNESDAY AFTERNOONS DURING AUGUST

GALLAGHER MUSIC CO.

18 E. Huron, Pontiac. FE 4-0566

Politicians Show Value During Flood Crises

TORRINGTON, Conn. (AP) — The flood disasters have dealt a blow to any idea that politicians have little to do except smoke big cigars and lead lives of ease.

The new look applies from the top officials down to the lowliest sewer commissioner in the smallest communities.

* * *

They really have been putting out since the floods struck the Northeast a week ago. Many have slept scarcely a wink since then.

Ordinarily you scarcely give a thought to your water commissioner. The water usually runs all right, so what has he got to do?

But, came the disaster. Then the people of the stricken communities learned that the local water and sewer commissioners actually were acquainted with the whole piping system, where the breaks were and how to get them fixed. The health officials were right on the job.

* * *

President Eisenhower symbolized concern of public officials when he broke off his Colorado vacation to fly into the flood areas for conferences with governors of the flooded states.

* * *

In Connecticut, Gov. Abraham Ribicoff has visited virtually every stricken scene, called a special session of the Legislature, blocked the moving of pre-fab houses out of the state, and taken time to blast any effort to woo industry out of the area.

Secretary of Commerce Sinclair Weeks arrived in Hartford yesterday and immediately released half a million pieces of machinery held in reserve in case of an atom bomb attack.

He said the machinery, of "every kind imaginable," was available to Connecticut on a need basis for cleanup or other work.

"We want to get the plants back in operation and we'll worry about leases later," said Weeks.

Weeks also said the Commerce Department will act as a clearing house to help businessmen obtain all sorts of federal aid to rebuild.

In the smallest communities, unsung local officials were on the job to get services back to normal. Often they didn't look like officials. They wore khaki slacks and blue denim shirts as they climbed over rubble to locate sources of trouble.

Here in Torrington, Mayor William Carroll typifies the hard-working official of the disaster communities.

* * *

It is no time for pomp. Carroll, a former lieutenant governor, works at his desk in his shirtsleeves. His desk is so covered with reports on the flood and rebuilding situation that he keeps his telephone on the floor. It rings incessantly.

He answers pleasantly, no matter how tired he is or how unimportant the call.

* * *

Carroll hasn't estimated the damage to his city. His first job, he says, is to care for the people and to get services restored.

"We got the electric lights on again," he said. "It was such a relief we all just went out and stood looking at them."

With that, the 9 p.m. curfew was removed.

"We are watching it closely," he says.

The Red Cross was serving food —cheese sandwiches, tomatoes, cookies and coffee—to flood workers and displaced persons of the flood.

a pleasure to charge a pleasure to charge

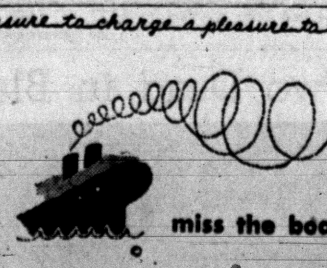

don't miss the boat

With a convenient charge account you're always able to take advantage of our specially advertised merchandise. You'll never miss the boat on savings if you charge what you need when you need it.

'It's a pleasure to charge it at ...

Huddik's

PONTIAC UNION LAKE

a pleasure to charge a pleasure to charge

Study Plan to Share Cost on Sewage System

Skarritt - Hartland Nuptials Are Solemnized at Milford

MILFORD — Three hundred guests were present at the Saturday evening wedding of Maxine Eleanor Hartland and Frank Laverne Skarritt Jr., in the Milford Methodist Church.

The bride is the daughter of Mr. and Mrs. Willard Hartland of Milford and the bridegroom is the son of Mr. and Mrs. Frank Skarritt Sr., also of Milford.

Maxine's gown was floor length, princess - style crystallette over satin. The bodice was of Chantilly lace with scalloped neckline and sleeves tapered at the wrists.

A veil of illusion flowed from a princess crown of pearls and rhinestones. Her pearl choker and earrings were a gift from the bridegroom.

Frances Phillips of Pontiac, cousin of the bride, was maid of honor and Helen King and Patsy Skarritt, both of Milford, were bridesmaids.

Attending the bridegroom was Lewis Richman of Milford as best man. Charles Graves Jr. of Pontiac, Forrest Skarritt, Bud Kimball and Ralph Ruggles, all of Milford, served as ushers.

A reception immediately following the ceremony was held in the Masonic Temple at Commerce.

The newlyweds will live at 1030 West Livingston, Highland, upon returning from their Northern Michigan honeymoon.



MRS. FRANK SKARRITT JR.

Mrs. William Benedict Elected at Reunion

MARLETTE — Mrs. William Benedict Sr. was elected secretary-treasurer for the coming year at the recent Benedict reunion, held at the home of Norman Benedict here.

The 53rd reunion of the group will be held next year at Potters Lake.

Waterford Township Appoints Two Firemen

WATERFORD TOWNSHIP—Recently appointed to the Waterford Fire department by the Township Board were two full time firemen, Russell See and Clayton Soncrainte. Donald Kerr recently resigned from the department.

Coast to Coast Moving

North American VAN LINES, Inc.

VOLLMAR MOVING AND STORAGE CO.
341 N. Perry. FE 5-8562
Packing and Crating

Attorneys Eye 6-Area Formula

4 Townships, 2 Cities Seeking to Build Joint $2,500,000 Interceptor

WATERFORD TOWNSHIP — A formula for sharing costs on a $2,500,000 interceptor sewer to service four townships and two cities will be submitted to bonding attorneys Monday for a legal opinion on its feasibility.

If the report is favorable, the apportionment proposal will be formally submitted to the governing bodies of Waterford, West Bloomfield, Southfield and Farmington Townships and the cities of Keego Harbor and Farmington, the areas to be served.

The formula was submitted to officials of the six areas by Oakland County drain commissioner Ralph Main, at a special meeting Wednesday in the Waterford Township Hall.

Officials of all the communities appeared satisfied with the cost arrangement, and the consensus of opinion was that it was a fair apportionment, according to Lloyd L. Anderson, Waterford Township supervisor.

The proposed interceptor would connect with a Waterford Township sanitary sewage system at the southern end of the township and run south into the Detroit system at Eight Mile road.

If built, it is expected to end pollution of lakes and streams in the rapidly growing area, and reduce need for septic tanks.

Holly Water Tank Gets Overhauling

HOLLY—The village water tank has been repaired and painted at a cost of $2,300. Most of this amount was for the welding of small leaks.

The tank, erected 40 years ago on a high steel tower, is the reserve supply for the village's water which is pumped from deep wells.

This is the largest overhaul that it ever has received.

Expect to Attract National Riders to Horse Show

METAMORA—Horsemen in the Metamora-Oxford area are preparing for the three-day Hunter-Breeder Horse Show and Olympic equestrian team preliminary trials to be held Sept. 3-5 at the Metamora Hunt Club.

Some 7,500 are expected to turn out for the double event. About 25 horses and riders will compete for entrance in the 1956 Olympic team finals. Tests will be for speed, endurance, cross country riding, jumping and dressage.

The 17-mile course will not be seen by the riders until registration day, Sept. 2.

The event is being held for the first time in the Midwest, and is expected to attract top national riders and their mounts as well as professionals and amateurs from the area. Prize money for the show totals $1,500.

St. Mary's Church Scene of Susalla-Hagerty Rites

ROYAL OAK—In a setting of white galdioli and snapdragons, Jeanne Frances Hagerty and David Edward Susalla repeated their nuptial vows this morning at the altar of St. Mary Catholic Church here.

The bride, who is the daughetr of Mr. and Mrs. Leonard D. Hagerty of 140 DeVillen, Royal Oak, chose for her wedding a floor-length gown with three-tiered organdy skirt and a short train. The bodice was of embroidered organdy with scooped neckline and short sleeves.

A small wreath of orange blossoms and softened by a twist of illusion puffing held the full circular veil of imported illusion. Jeanne's flowers were white roses.

She was attended by Ellen Conlon as her maid of honor, and Beverly Ianelli, Kathleen Lyons and Carroll Dumas, as bridesmaids.

The bridegroom, who is the son of Mr. and Mrs. David T. Susalla of 2760 Norton Lawn, Rochester, chose for his best man, Donald Schinker. John Farley, John McDonald and William Soloy served as ushers.

A wedding breakfast was held this morning at Botsford Inn, with an afternoon garden reception being held at the Inn this afternoon, from 3:30 to 5:30.

The couple will leave afterward on a motor trip to Florida. They plan to be at home at 17004 Log Cabin, Highland Park, after Sept. 12.



MRS. DAVID SUSALLA

Window Displays Planned at Romeo Peach Festival

ROMEO—Hobbyists and persons with interesting collections are being invited to display their wares in local shop windows during the Romeo Peach Festival Sept. 3-5.

Handicraft, woodcraft, metalcraft, needlework, historical collections, stamps, dolls, dishes and objects of art are among the suggested displays sought by the committee.

A total of $50 in prize money will be divided among the three hobbyists presenting the most original, versatile and appealing displays in the opinion of the judges. First prize will be $25; second, $15; and third, $10.

A number of entries have already been registered with chairman Mrs. William Creed. She reports today that window space in several stores is still available.

Hunters Creek Church Slates Guest Preacher

HUNTERS CREEK — The Rev. Rolland Lilley, graduate of the Bob Jones University will be guest speaker at the 10:30 a.m. service Sunday at Hunters Creek Community Church.

The Women's monthly missionary fellowship of the church will meet at the home of Miss Ethel Stover on Davis Lake Road, at 8 p.m. Thursday. There will be a guest speaker.

Hundreds of aggressive weeds that compete with farm crops reduce American crop values annually by more than two billion dollars.

Flower Show Opens at Oxford

21st Annual Event Is Garden Club Project; Runs Through Sunday

OXFORD — The 21st annual flower and vegetable show of the Oxford Garden Club opened this afternoon at the Oxford High School auditorium.

The exhibit will remain open until 10 p.m. tonight and from noon to 9 p.m. Sunday.

Approximately 1,000 people are expected to attend the colorful two-day event.

Entries will be displayed in classification of floyers and house plants, fruits, vegetables, canned goods, table settings and arrangements.

There will be a special section for children, and another for displays by extension clubs.

There is no admission charge, and the general public is invited to view the display.

Bloodmobile Visit Slated

IMLAY CITY — The Red Cross Bloodmobile will be at First Methodist Church Tuesday, from 12 noon to 6 p.m. Appointments may be made by calling L. B. Thatcher.

Farmers to Hold Annual Event

Sportsmen's Day Slated Sunday at Lapeer to Aid Rural-Urban Ties

LAPEER — The second annual Farmer-Sportsmen's Day is slated to be held at the Center Building here on Sunday. Purpose is to promote better relations between farmers and sportmen, or create better rural-urban understanding.

Guest speaker will be Dan Reed of the Michigan Farm Bureau.

Charles Floyd, producer of the television program "Michigan Conservation," will direct production of a film to be made of the event and telecast later over 12 Michigan, Ohio, Wisconsin and Ontario stations.

Tom Osmer, district supervisor of the game division of the Michigan Conservation Staff, Lapeer, will explain development of a wildlife habitat in Oregon Township.

George Taack, district supervisor of Field Administration has arranged for a gun safety demonstration by a Davison concern.

Farm Bureau women will serve dinner shortly after noon.

Rites at Allenton Unite Almont Girl and Berville Man

ALMONT — Immediate families attended a recent ceremony at St. Johns Church, Allenton, uniting Kathleen Avender and Cpl. Donald R. Vanderberghe.

Kathleen in the daughter of Mr. and Mrs. Frank Avender of Almont and Donald is the son of Mr. and Mrs. Andrew Vanderberghe of Berville.

The bride wore a princess style floor-length gown of white lace and net. Her fingertip veil was held in place by a headpiece set with rhinestones. Jewelry consisted of an heirloom gold cross necklace from her grandmother, Mrs. Eva Phillippi. She carried a white orchid and stephanotis arrangement on a white pearl prayer book.

Mrs. Mary Farley was matron of honor for her sister and Andre Vanderberghe served his brother as best man.

Following a family reception at La Vignes, the couple left for a brief Northern Michigan wedding trip. They will make their home at Cherry Pointe, N. C., where the bridegroom is stationed.

Marlette to Take Bids on Street Resurfacing

MARLETTE — The village council asked bids on resurfacing of several Marlette streets and the engineer was authorized to negotiate contracts for the work when the group met this week.

Larry Chappel was given a contract for the disposal of garbage and trash, subject to submission and approval of rates.

Reflections

HOW OLD IS OLD?



J. L. VOORHEES

Grandma Moses became famous after she was 60. Many able judges and lawyers have long since passed the three score mark. Doctors bring children into the world, see them marry and bring their babies into the world. Just how old is old?



M. E. SIPLE

Sarah Johnson is 92. This lovely lady traveled 20,000 miles to visit the interior of South Africa. Go to any airport, watch white haired men and women come tripping down the ramp from some long journey. Visit a trailer park. "Old?" men and women are basking in the late sunset of life. Read the Personal column; there you find real happiness: "Mr. and Mrs. So and So are entertaining their daughter and her children—"

Someone once said, "Age should not be counted in years but in interests," and the greatest of these are grandchildren. How old is old? Never.

VOORHEES-SIPLE FUNERAL HOME
266 N. Perry Street Phone FE 2-8316

OPEN FROM 7 A.M. to 8 P.M.

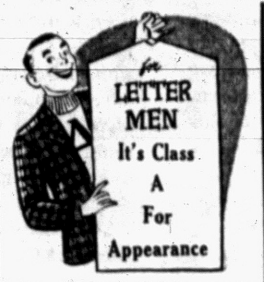

Bound for College and Bound to Succeed

Let us help start you off looking like a big man on the campus. Just bring your duds to us. We'll clean and press 'em right . . . mend rips . . . sew on buttons . . get your clothes looking like new again. Bring them in today for prompt service.

5 DRESS SHIRTS
$1.13 Cash and Carry



When it costs so little why not send them to us? Each shirt perfectly finished and individually wrapped in a cellophane bag. Bring them in today.

HOLDENS 10 CENT COOPERATIVE TRADING STAMP

BRING YOUR CLEANING TO OUR NEW DRIVE-IN AND SAVE 10%. WE GIVE HOLDENS RED STAMPS.

GRESHAM
DRIVE-IN CLEANERS
605 OAKLAND—Just North of Wisner Stadium
Call FE 4-2579 for Free Pickup and Delivery
Branches: 328 N. PERRY — 97 OAKLAND

WKC Announces Sealy Posturepedic CONTEST WINNER!

Mr. Ward Hart of 2866 Buick Avenue, Pontiac, won a new Sealy Posturepedic mattress from WKC, 108 N. Saginaw.

Now Mr. Hart is eligible for one of the THREE grand prizes in the Sealy Contest.

He May Win . . .

- A $20,000 Life Insurance Policy
- A Trip to Paris
- A Packard Convertible

Good Luck Mr. Hart!

COLOR IS OUR BUSINESS

Yes, with Pittsburgh's exciting, new MAESTRO COLORS we are really "in business" to serve to-day's color-conscious home owner!

We offer 300 gorgeous colors available in Pittsburgh's popular rubberized and Alkyd-type Flat wall paints and in low-lustre Satinhide Enamel for woodwork and other trim.

Choose your color schemes from our handy Color Selector. We'll custom-mix the colors you want in minutes!

USE OUR REAR DOOR PICK-UP SERVICE

—We Deliver—

PONTIAC GLASS CO.
23 W. Lawrence St. Phone FE 5-6441

PITTSBURGH PAINTS keep that "Just Painted" look—LONGER!

"Reliable INSURANCE Protection"
Wm. W. Donaldson Agency
714 Community National Bank
Phone FE 4-4565

Ronald Sommers Settle in Maceday Lake Home

WEST ACRES— Settling their new home at Maceday Lake are Mr. and Mrs. Ronald Sommer marriage was solemnized at Orchard Lake Community Presbyterian church recently.

The Rev. Barney Roepcke performed the 7:30 p.m. ceremony uniting Louise Anita Sanderson daughter of Mr. and Mrs. Kenneth Sanderson of Westacres, and Ronald Sommer, son of the Gerald L. Evans of Macedy Lake.

Only members of the immediate families attended the ceremony and the reception which followed at the bride's home.

For her wedding the bride wore a long torso dress of white cotton matelasse with silver threads woven through. The fitted bodice featured deep "V" decolletage and a bolero jacket. The full skirt was ballerina length.

A shoulder length veil of illusion was secured by a heart-shaped tiara.

The cameo necklace which her great-grandfather had presented his bride on their wedding day in 1869 was worn by Louise as "something old". A white orchid corsage and silver slippers completed her costume.

Mrs. Richard Sanderson of Crescent Lake was her sister-in-law's only attendent and Samuel Sommer was best man for his brother.

The couple motored to Ludington for their honeymoon. The Kenneth Sandersons plan an open house at their Westacres home for the newlyweds, from 2 to 9 p.m. Sunday.

PONTIAC MOTOR CREDIT UNION
4% Paid on Savings
Loans for Worthwhile Purposes. All Pontiac Motor Workers Eligible
850 Joslyn St. FE 2-0296
4393 Dixie Highway. OR 3-4089

WANTED

Customers who appreciate superlative, just plain beautiful cleaning. Because that is the kind of cleaning we take pride in doing and if that's the kind of cleaning you've been looking for, look no farther!

FATHER AND SON CLEANERS
941 Joslyn Ave. FE 2-6424

WATCH FOR GRAND OPENING



GIL SCHAEFER'S WATER SPORTS HEADQUARTERS
IN BIRMINGHAM
1265 S. Woodward
Just N. of 14 Mi. Rd. at Adams Rd.

NOW ON DISPLAY
THE NEW MERCURY
MARK 30 TURBO FOUR

Stop In for Demonstration
Open Mon. thru Fri. 9 to 9
Sat. 9 to 5:30

25 Pc. POLAROID® Land CAMERA OUTFIT
HIGHLANDER

the amazing 60 second POLAROID Land CAMERA

No Money Down
AS LOW AS $1.00 Weekly

YOU
TRY IT FREE
FOR 7 DAYS
HIGHLANDER



the 60 second
FREE POLAROID® Land CAMERA DEMONSTRATION MON.-TUES. ONLY

2 DAYS ONLY FACTORY TRAINED EXPERT

- Free demonstration and trial. Make 60-second prints yourself, without cost—coached by a factory-trained demonstrator.
- Your 60 - second portrait FREE—or one of your wife or a friend—made by a "pro" who will show you what this amazing camera can do. You won't believe how fine the picture quality can be until you see it yourself.

YOU GET ALL THIS
- Highlander Camera
- Flash Unit
- 2 Rolls Polaroid Film
- 20 Flash Bulbs
- Case

OUR LOW PRICE
$89.95

JEWELERS MARK OPTICIANS
45 NORTH SAGINAW STREET

THE PONTIAC PRESS

Pontiac 12, Michigan

Trade Mark Daily Except Sunday
Published from The Pontiac Press Building
Harold A. Fitzgerald, Publisher
Conrad N. Church Editor — Horace P. Brooks Advertising Manager — Russell Barbery Nat'l Adv Mgr

Entered at Post Office Pontiac, Mich., as second class matter

MEMBER OF THE ASSOCIATED PRESS

The Associated Press is entitled exclusively to the use for republication of all local news printed in this newspaper as well as all AP news dispatches

The Pontiac Press is delivered by carrier for 40 cents a week; where carrier service is not available by mail in Oakland, Genesee, Livingston, Macomb, Lapeer and Washtenaw Counties it is $12.00 a year; elsewhere in Michigan and all other places in the United States $20.00 a year. All mail subscriptions are payable in advance. Phone Pontiac FE 2-8181.

MEMBER OF AUDIT BUREAU OF CIRCULATIONS

SATURDAY, AUGUST 27, 1955

Atom Parley at Geneva a History Making Event

It may be several years before the previously secret knowledge revealed at the 72 nation atomic conference in Geneva can be digested by scientists.

But already there have been efforts to make a tentative evaluation of this history making event. Without exception those commenting on the conference agree that it was a great success.

★ ★ ★

For one thing the sessions created a noticeable lessening of fear of the atom. They also gave rise to new hope that man eventually can become master of this tremendous new force and not its slave.

In the words of one science editor, the U. S. delegation covered itself with glory. Its members disclosed the most scientific information. Ours were the most impressive exhibits, including the working reactor sold for a nominal price to neutral Switzerland.

As a result one delegate said on the closing day that skepticism as to U. S. willingness to share atomic knowhow for the good of mankind had vanished.

★ ★ ★

Happily, it is in such a climate that plans were initiated for a second conference at which the gains achieved at Geneva could be extended. With such a hope-inspiring foundation, there should be no reason why work couldn't start now on implementing President Eisenhower's suggestion for an international atomic energy agency.

Unrest in the Saar

Things aren't going well in Europe's No. 1 problem area—the Saar.

There has been ill feeling and tension and, in consequence, some violence over the territory's forthcoming referendum, October 23. On that date Saarlanders will decide their homeland's immediate future.

But there is growing opposition to the proposal which would place political control in the hands of a European commissioner. This in no way would upset the ethnically German Saar's close economic ties with France.

★ ★ ★

West Germany's Chancellor Adenauer already has shown his faith in the Europeanization plan by signing the referendum agreement. Despite attacks upon it, that plan is obviously superior to the idea advanced by the pro-German parties.

These parties have been campaigning for an immediate return of the Saar to Germany and restoration of the status which had existed since 1935. In that year the people of the Saar voted overwhelmingly to incorporate themselves into Hitler's Reich.

★ ★ ★

Unfortunately, the pro-Germans aren't conducting a high type campaign. Their tactics would be far more in harmony with the political ideals of the Nazis. In sharp contrast Dr. Adenauer has watched proceedings from Bonn without weakening the case for Europeanization by loose statements.

Back to the Hammock

The dignified New York *Times* has come forth with a strong demand for a renaissance of the old fashioned hammock.

Until that commonsense plea we couldn't put a finger on what was lacking in our defense against the recent record heat wave. Now it is clear. That missing ingredient was a hammock, a nice, strong, open weave type in which one could enjoy every vagrant summer breeze.

★ ★ ★

Nothing herein should be taken as scorn for the latest examples of lawn and porch furniture with their many virtues. But it's a safe guess that more than one reader can look back nostalgically to the hammock of his childhood. From it, while swaying gently to and fro, one could languidly survey the passing scene.

★ ★ ★

In those days of front porches the passing scene was largely pedestrian. Occasionally, of course, a two horse Victoria, a shining hack or a cyclist would pass by.

There also were the horse drawn wagons of the hucksters. Like their drivers, the horses wore straw hats firmly held in place by equine ears protruding through holes provided for them. These hats, bobbing up and down as the horses ambled along, provided an eye catching bit of animation.

★ ★ ★

Most fun of all was the opportunity afforded by the hammock, and a list of license numbers supplied by an enterprising advertiser, to know who was who in Detroit's automobile set of that day. When one of the city's few hundred pioneer cars chugged past, its license could be checked against the list and its owner's identity and address discovered.

Yes, there's a lot to be said for hammocks.

The People's Business

Walks Tight Rope

Director of Prisons Has Many Rough Problems

By GEORGE L. WALKER
(Subbing for Vacationing Jack Green)

LANSING—Running Michigan's prisons is a job for a circus performer. It takes a man who can walk a tightrope of public opinion without losing track of what goes on in the three rings below.

• • •

The rings, giant prisons at Jackson, Marquette and Ionia, are centers of unrest capable of bursting into violence at the drop of a guard's vigilance.

Now that prison riots have become fashionable, the director's sense of balance must be especially acute. Preferably, he should be ubiquitous.

Compared with most top-level public servants, 37-year-old Gus Harrison has had relatively little time to acquire these skills.

But as "boy director" of a prison empire that stretches from head to foot of Michigan, that counts among its cities the world's largest walled institution, young Harrison's trip across the tightrope is remarkably steady.

DOESN'T BELIEVE IN 'EM

That feat is particularly unusual because Gus Harrison, by his own admission, is a man who doesn't believe in prisons.

"Look," he says. "There are a lot of ugly things about prison life that just can't be obliterated: The association with undesirables, the monotony, sex problems, the destruction of initiative and independence.

• • •

"People send us a man and say 'We want you to make him a better citizen.' But a prison has certain inherent restrictions that make that extremely difficult."

"For instance, you tell the man when to get up, when to eat and when to go to bed. You try to mold him into a pattern completely different from the pattern of prison life—the pattern of normal living he will have to fit into when he is released."

What can take the place of prisons? To a large extent, increased use of probation and parole, Harrison says.

"It costs $1,100 a year to keep a man at Jackson. It only costs $80 a year to keep him on probation or parole."

• • •

Aside from the financial benefits, there are other obvious advantages to probation and parole. The offender doesn't rub elbows with other criminals; he can lead a near-normal life, hold a job, live with his family.

CAN'T CLOSE PRISONS

Harrison doesn't propose for a minute that prisons can be abolished in this generation or the next.

"Some people—and this is regrettable—must be returned to prison," he says.

• • •

But while prisons remain as a fading vestige of the Medieval ages, they can absorb some of the humanitarian principles of the 20th Century.

Glaring physical defects can be, and are being, corrected. At the Marquette Branch Prison, for instance, plumbing is gradually taking the place of buckets.

Besides physical improvement, corrections officials are pressing for more segregation—of young prisoners from old, of first offenders from repeaters, of the sane from the insane.

• • •

Most pressing of all, though, is the problem of overcrowding. A new seven million dollar medium security prison is planned for young offenders at Ionia. New prison camps have been ordered.



Coming Away Restored

Days of All Faiths

Protestants and Catholics Mark Festival of Christ the King in August, October

By DR. HOWARD V. HARPER

Both Protestant and Roman Catholic churches have a Festival of Christ the King. The Catholics hold theirs in October. Protestants since 1937 have held theirs the last Sunday in August.

Twenty years ago the Federal Council of Churches appointed a committee to work out a calendar that would be acceptable to all its member denominations. Included in the proposed calendar was a new season, Kingdomtide, to begin on the last Sunday in August and continue until Advent (four Sundays before Christmas).

The emphasis, both for today and for the entire season, is upon Christ as King in the affairs of this world—political, economic, and social. Services of worship throughout this season are to be built around the hope of the coming of the Kingdom of Heaven on earth.

NEVER WIDELY OBSERVED

The committee's recommended calendar was officially accepted by the National Council of Churches when it replaced the older organization. It was soon obvious, however, that the makers of the new calendar had overlooked one unfortunate fact in planning an important festival for the end of August: church attendance at this time of year reaches its lowest point.

For this reason the Festival of Christ the King has not achieved the prominence it deserves in Protestant life. National Council authorities, facing the fact of unrealistic timing, are now studying the possibility of revising their calendar.

CONVERSION OF AUGUSTINE

One day in the year 372, when he was 31 years old, a dissipated young rake by the name of Augustine, lying under a fig tree, heard a voice saying, "Take and read, take and read." He looked all around, but there was no one there—so Augustine thought he had better obey the voice.

He went at once to his library, which was a large one, and opened the first scroll he picked up. And the first words he read were the 13th verse of the 13th chapter of St. Paul's Epistle to the Romans: "Let us walk honestly, as in the day; not in rioting and drunkenness, not in chambering and wantonness."

This was enough for Augustine. The passage applied to him perfectly. He became a Christian.

He tells the story in this famous autobiography, "Confessions," which scholars say is the first completely honest book of self-analysis in the history of literature.

The former playboy turned out to be the greatest of that select group known as the Fathers of the Church. As Bishop of Hippo (in North Africa) he became one of the giants of Christian history. No one else, not even Thomas Aquinas, ever exerted so profound an influence on the development of Christian doctrine.

St. Augustine is the patron saint of the theologians.

Perhaps it wasn't Salome.

The beheading of John the Baptist, commemorated Monday, August 29, has been the basis of stories, drama, and even opera. Everyone has read the grim account of how the queen's daughter (by a former marriage) so greatly pleased her stepfather, King Herod, with her dancing at his birthday party that he offered to give her whatever she asked, even half his kingdom, and how the girl, at her mother's urging, asked for the head of John the Baptist on a platter.

It has come to be taken for granted that this dancer's name was Salome, but this name is not mentioned in the Bible. She is called only "the damsel." The Jewish historian Josephus says that the queen did have a daughter named Salome, but there is nothing definite to indicate that it was she who danced.

Nevertheless, writers like Oscar Wilde and composers like Richard Strauss have clung to Salome, and Salome it is and probably always will be in the popular mind.

Dr. Brady's Mailbag:

Shave Tot's Head to Stop Pulling, Chewing of Hair

By WILLIAM BRADY, M.D.
Questions & Answers

Little boy pulls out hair and chews it . . . (Mrs. F. C.).

Answer—Some normal children have that habit. Occasionally the hair lodges in stomach or intestine, forms a hair ball and causes obstruction. Perhaps tight clipping or shaving the head would get the boy out of the habit—provided he is given plenty of things to do with his hands.

How grateful I am for your advice on arthritis . . . after taking calcium for about 2 months I get wonderful relief . . . now I can get down and scrub floors without any trouble . . . (Mrs. W. C. A.)

Answer—I never recommended it for arthritis. I do recommend an optimal daily ration of calcium and vitamin D to prevent rheumatiz. Send stamped, self-addressed envelope and ask for pamphlet Calcium and Rheumatiz.

Wife in change of life. Almost impossible to live with her at times . . . (M. F. R.)

Answer—Often hormone tablets prove beneficial—such as premarin or progesterone. Send stamped, self-addressed envelope and ask for pamphlet "The Menopause." Correspondents should remember that an unsigned request brings no reply.

Mother is unable to sleep nights because of father's snoring. They sleep in double bed. If she awakens him to make him stop snoring he gets cross . . . (Mrs. B. V.)

Answer—I wouldn't say strangling is justified, except for a snorer in a Pullman waiting on a siding. Both partners will get better rest in separage beds. The snorer should avoid more nightclothes or bed covers than are necessary for comfort—the lighter he covers the better. Snoring less likely to occur if he sleeps on one side than when he sleeps on his back. Mother might wear ear plugs of a pliable waxy material, such as swimmers use, to exclude father's nocturne.

I'll always feel grateful to you for breaking me of the physic habit. I wish I could have read your booklet many years ago. When I have consulted doctors they have dismissed me with some of their physic pills and the explanation that constipation was responsible for my nervousness or whatever I complained of. (D. J.)

Answer — Deprive some successful practitioners of the constipation and "autointoxication" hokum and the "cold" delusion and they'd scarcely know how to strong along their "chronics." For copy of the booklet "Constipation Habit and Colon Hygiene" send ten cents and stamped envelope bearing your address.

Niece thinks her children get the necessary benefit from skimmed milk, and I think they need whole milk, on account of the butter fat and vitamin A. Would appreciate your advice. (J. J. K.)

Answer—the children derive considerable benefit from skim milk (milk from which cream has been removed), but you are right the cream (butter fat) contains most of the vitamin A, all of the D in milk.

Signed letters, not more than one page or 100 words long, pertaining to personal health and hygiene, not to disease, diagnosis or treatment, will be answered by Dr. William Brady if a stamped, self-addressed envelope is sent to the Pontiac Press, Pontiac, Mich.

Voice of the People

Memphis Man Praises Paper, Criticizes Noise

Letters will be condensed when necessary because of lack of space. Full the writer must accompany letters but these will not be published if the writer name, address and telephone number of its nature.

Being a retired newspaper printer and proofreader for 51 years and a first time visitor to your city, I am moved to write you a few lines after reading many of your papers and seing quite a bit of your city.

First, I shall say you have a dandy, newsy newspaper and above the average for a city the size of Pontiac.

Second, I find it the noisiest city I ever was in, and I have driven in several large cities. The horn blowing, nerve-wracking motorists here should come to Memphis, Tenn., and enjoy a nice quiet drive and be shown how to treat a stranger in traffic. The rudest I have ever seen are here in Pontiac. Horn-blowing in Memphis is against the law. Our police and citizens extend special considerations to motorists from other states.

The sidewalks, streets and yards in Pontiac clearly show a lack of civic pride and municipal extravagance on many streets, but I have seen some beautiful buildings and homes.

If you want to enjoy southern hospitality and drive in a beautiful and clean city that is the quietest in the nation, come to Memphis. We will be glad to see you and treat you right.

Richard H. Poore

'Grandmother of Dozen' Praises Theater's Choice

Recently a local theater put on two movies that were excellent for children and they deserve a vote of thanks for having shows that are not crime, but further the idea of being helpful to people and animals. The theater was packed with kiddies and adults.

Let's bring back the good stories like Freckles, Girl of the Limberlost, The Garden Gate, Huckleberry Finn, the Keeper of the Bees and even the Alger stories where children did work to receive their allowances and earned their way to success.

The drive-in theaters could try this, too. A big percentage of children are their patrons. There's a lot of good things in this world and the best things in life are free.

Also, my thanks to the groups of parents who are starting teenage recreation centers, and creators of some of the better television programs. I'm a grandmother of over a dozen.

Gram

Says Nation Could Profit From More 'Old Men'

In spite of the explosively vitriol tongue used by some politicians nowadays, it is comforting to know that our President considers his exalted office much too dignified to use vituperation of his political opponents. Long may he live!

If we could have more of the "old men" who possess, in a high degree, love of country, good common sense and sound judgment, how much this nation could profit.

A. B. Cotcher
98 S. Tilden

Portraits

By JAMES J. METCALFE

Oh, I remember when we walked . . . Along the avenue . . . And when I held your hand in mine . . . And promised to be true . . . And I remember, darling, when . . . I took you in my arms . . . And in that loving kiss I felt . . . I gathered all your charms . . . You were the only creature in . . . The whole wide world for me . . . As I would share my life with you . . . For all eternity . . . Yes, I remember, though the wind . . . Has blown the blooms away . . . Of all the flowers that belonged . . . To our own yesterday . . . The years have passed but in my heart . . . Eternally there grows . . . The flower of your loveliness . . . My everlasting rose.

(Copyright 1955)

Moscow Should Concede to Prove 'Friendship'

By JAMES MARLOW

WASHINGTON (AP) — President Eisenhower and Vice President Nixon teamed up this week like a pair of diplomatic chefs: they fried a lot of fish with their speeches before the American Bar Assn.

They left the Russians with no doubt — because the main theme of both speeches was identical — that this was a deliberate strategy agreed upon beforehand by the Eisenhower administration.

• • •

This was the main theme: In the upcoming negotiations between the United States and Russia, Moscow must prove its current friendliness by making concessions in the very fields where the Russians have declined to make them.

Eisenhower and Nixon called upon Russia to let Germany be unified, free the satellites, and end subversion in the non-Communist countries.

But the speeches served other purposes besides trying to put the Russians on the defensive before world opinion.

• • •

West German Chancellor Konrad Adenauer goes to Moscow Sept. 9 and will ask the Russians to let East Germany be unified with the Western part. The Eisenhower-Nixon speeches give him moral support even though by themselves they can't get him what he wants.

At the same time they prepare people in this country against a disillusioning letdown if the negotiations with Russia make no progress and the only result is to leave East and West where they are now: talking peace, yielding nothing.

• • •

The United Nations subcommittee on disarmament, including the United States and Russia, meets in New York Aug. 29. Next Oct. 27 in Geneva the foreign ministers of the United States, Russia, Britain and France meet.

Looking Back

15 Years Ago

RUMANIAN FORCES battle Russia.

TROTZKY SLAYING charged to Russian secret police.

20 Years Ago

BRITAIN ASKS moral indictment of Italy.

SOCIAL SECURITY finances sought by F.D.R.

Case Records of a Psychologist

It's Not Easy to Compliment Enemies, but It Can Be Done If You Really Try

Dorrice has such a splendid idea that I am passing it on. If you unselfish folks wish to do a high type of "home missionary" work wherever you live, then hook your energy to the Compliment Club and you'll soon see actual miracles take pince that rival the transformation in Scrooge.

By DR. GEORGE W. CRANE

Case P-324: Dorrice Donegan, of Gadsden, Ala., is a vivacious exponent of the Compliment Club.

And I mean that literally, for she has already ordered 500 copies of the Compliment Club booklet.

"Dr. Crane, I am having more fun starting Compliment Clubs in Gadsden," she began, enthusiastically.

"I have sent a copy, with a little note, to all the teachers and principals.

85 IN CLASS

"Then I have begun on my Sunday school class in the First Baptist Church. It has 85 members.

• • •

"I am giving every member 6 copies apiece and urging them to mail them to 6 friends in distant cities who are really active in the PTA organizations of their communities.

"Dr. Norman Vincent Peale's booklets and his 'Thought Conditioners' stress the same positive psychology which you express every day, so I have resolved to do something about making the world happier.

"Next term, I am planning to help start Compliment Clubs among all the children who enter first grade at school, for isn't that the best way to make them enjoy education?"

MISSIONARY WORK

Mrs. Donegan brings out an idea that millions of other unselfish women can readily imitate.

If you try to make your neighbors happy by buoying up their dejected spirits with an honest compliment, what more charitable act could you perform?

"Man does not live by bread alone," stated Jesus.

The human spirit or soul likewise needs to be nourished. Nothing does this more quickly



than to employ the Golden Rule via the Compliment Club plan.

So start looking for good things in your neighbors instead of mean, nasty, gossipy items.

TRY FOR 30 DAYS

Then pay at least one honest compliment to each of three different people every day.

• • •

If you can keep up that fine record for 30 consecutive days, without a break, then I'll gladly sign your formal diploma for membership.

"But, Dr. Crane, I don't like some of my neighbors, so wouldn't it be insincere for me to compliment them?" you might ask.

Not at all! You can compliment an enemy just as sincerely as a friend. But not as easily, for you must force the praise across when you compliment a foe.

But a compliment is an honest statement of praise for some merit or virtue that the other person possesses. And enemies are not totally devoid of merit.

LOOK FOR GOOD

So if we resolutely look for good, even in our foes, we can find something nice about them, if it is only the fabric in their clothes or their pretty teeth.

• • •

Then pay them a compliment. Soon they will think you have good judgment and ultimately offer you a bit of praise in return.

For you cannot think ill of anybody who has shown that he thinks well of you.

So if you will "break the ice" first by offering the first compliment, you can thaw out your enemy and soon there'll be no more "ice" to break.

This is the only way by which you can fulfill Christ's admonition to "love your enemies." For you cannot control emotions by direct effort of your will.

But you can control your vocal cords and other muscles, so phrase compliments and, as Lincoln urged, "You can then destroy your enemies by making them your friends."

Always write to Dr. George W. Crane in care of The Pontiac Press, Pontiac, Michigan, enclosing a long 3c stamped, self-addressed envelope and a dime to cover typing and printing costs when you send for one of his psychological charts.

(Copyright 1955)

Versatile Collie Catches Paper by 'Train Mail'

LOCUST VALLEY, N.Y. (AP) — Like many a dog, Rusty, a Collie, fetches her master's evening paper. She does it by sticking her head out a second-floor window.

The paper, neatly rolled and tied with a string, is tossed up to Rusty by a trainman of a passing Long Island Railroad train. She never misses.

Rusty's master Henry S. Whitney is a block signal operator.

"One time," he said, "a mean trainman threw an entire Sunday paper up. Rusty caught it and wouldn't let go. I grabbed her hind paws just as she was tumbling out the window."

Schmidt Tells of Red POW Horrors

DELAKE, Ore. (AP) — Airman Danny Schmidt, whose marital affairs have attracted widespread attention, has recounted from his honeymoon cottage here some of the rigors he underwent as a prisoner of the Chinese Communists.

A B29 gunner, he was taken prisoner in the Korean War Jan. 13, 1952, and was held captive 32 months.

* * *

While he was prisoner, his young wife Una, said she had married another man believing that Schmidt was dead.

Danny was reunited with his wife earlier this week and Gerry Pratt, a reporter for the Portland Oregonian traced them to a cottage at Delake, where the Schmidts went for a "second honeymoon."

Schmidt in a story by Pratt which was copyrighted by the Oregonian, told how he parachuted out of the plane after it was hit by a shell.

* * *

"I can't say what I did through the next 11 hours except that I followed survival instructions as they had been briefed to me earlier . . .

"The rest happened quickly. North Koreans picked me up in a field at 11 in the morning. They were a little rough before tieing me up and leading me off to a farm house . . .

"I was in three prisons—all just about the same. They were full of Chinese criminals. I didn't get to see a prisoner of war camp all the time I was in their hands.

"Chinese torture is mostly mental—but believe me it is effective. I guess things were a bit tougher on me than they needed to be because I did a lot of things in prison I wasn't supposed to. I spent three real long stretches in solitary confinement—but that wasn't much worse than my usual cell.

* * *

"I also did some time in another type of cell—one with very uncomfortable walls—but I don't think I can tell you about that," he said seriously. "The Air Force hasn't released that stuff yet and there are still a lot of Americans in those places. . . .

"In December '54 we got a few rumors that things were looking up for us. That's when we were let out for those volleyball pictures the Reds sent over. My hopes went up then—I had never quit hoping. In a place like that where you can't read or talk, all you can do is think. All I thought of was getting out. . . .

* * *

"We walked out of the prison together. It was 11 in the morning and they had given us most of our things back. . . . They (the guards) had been acting like it was a big joke the last couple of months. I guess they had to be friendly then.

"You know the rest," said Danny.

"I would like to get an education now. I had planned on going to university in Missoula, Mont., and studying wildlife. Tippy (Una) and I like the idea of going to live in the woods. I like to hunt and be outdoors."

Explosion Rocks Pittsburgh Plant

Static Electricity Sparks Blast in Chemical Drum Causing $350,000 Loss

PITTSBURGH (AP)—A large section of the Cargill Corp. chemical and oil plant near suburban Carnegie was destroyed last night by fire which folowed a series of violent explosions.

So intense was the heat and so dangerous were exploding drums of chemicals that firemen battled until early today before extinguishing the fire.

* * *

Flames and smoke shot high into the sky for more than three hours before the fire was pronounced under control.

Fire department officials estimated the loss at $350,000.

There were no casualties.

The first blast let loose in a 1,500 gallon resin thinning tank in the thinning department of the sprawling plant. Flames ignited three other big tanks. These contained about 5,000 gallons of naptha and resin.

Although firemen from 20 suburban departments kept the flames from spreading to the main plant they stood by helplessly as 55-gallon drums of various inflammables exploded. Thousands of spectators watched the blaze. The plant is about 10 miles southwest of midtown Pittsburgh.

* * *

Albert Bleakley, plant superintendent, said static electricity was believed to have set off the first explosion.

The area of the Sahara Desert of North Africa is estimated at 3½ million square miles—or about the area of Europe minus Scandinavia.



FLOOR SANDERS TO RENT
Floor Sealer Gal. $3.75
FLOOR WAXERS TO RENT
Complete line of floor waxes and polishes.
BARNES HARDWARE
Plenty of Free Parking
742 W. Huron Phone FE 5-9101

PAINT DOLLARS GO 3 TIMES AS FAR!
BERRY BROTHERS
READY MIXED HOUSE PAINT



Protects wood and metal through summer expansion winter contraction. Colors stay new-looking longer, under adverse weather conditions. It's easy to apply.
$6.39 Gallon
Oakland Fuel and Paint
436 Orchard Lake Ave. FE 5-6150

AGAIN BOICE'S
HIGH-PRESSURE, STEAM CURED
AUTO CLAVED BUILDING BLOCKS
. . . were chosen to use in the construction of another new building in Pontiac. This time Boice Autoclaved Building Blocks were used in constructing the NEW, MODERN
KUHN AUTO WASH
149 W. HURON STREET
We Are Proud That Boice
TRANSIT-MIX CONCRETE
was also used in this new building
We Offer Our Congratulations to
KEITH SIEGWART, Contractor
for another building job well done!
BOICE
OVER 30,000 FACE BRICK in our Yard for IMMEDIATE DELIVERY!
BUILDERS' SUPPLY
● BLOCK ● CONCRETE ● BRICK
545 S. Telegraph Rd. Phone FE 5-8186

CONGRATULATIONS DICK KUHN
We are pleased to have been selected to furnish the structural steel, steel doors and windows, aluminum windows and reinforcing steel for your new auto wash.
W. J. STEWART SUPPLY CO.
2249 Edinburgh OR 3-9031

Our Best Wishes to
KUHN'S AUTO WASH
Howard Wright, Plumbing and Heating
429 Orchard Lake FE 5-3655

We Are Proud to Have Been the
ELECTRICAL CONTRACTOR
for the New Kuhn Auto Wash
BEST OF LUCK!
Warren Fowler Electric Co.
377 Orchard Lake. FE 2-1296

Ho, Speculator! – Here's a Risk

Czarist Bonds Mature in 1956; Communists May Redeem Sometime

LONDON (AP)—A drab little batch of old Czarist bonds is floating around the London Stock Exchange these days buoyed up by the slight de-icing of the cold war.

* * *

Speculators who rummage in these Russian issues of the old royal regime apparently work on the theory the Soviet government of Nikolai Bulganin and Nikita Khrushchev may some day pay off these bonds.

"They have nothing to lose but their bonds—and a little money," said one stockbroker.

* * *

The bonds were isued in 1906 simultaneously in St. Petersburg, now Leningrad, Amsterdam, Paris, Vienna and Budapest. The original prospectus of this 5 per cent issue said:

"The loan matures, at the latest, in May, 1956."

Back in 1952 there was a sale of the bonds at five shillings (70 cents) for each 500 pounds ($1,400) worth of the gilt edged, nicely designed paper. But last April when relations between East and West brightened, the price soared to 117 shillings sixpence ($16.34).

* * *

Then something happened. The bonds sagged. Today they can be bought for 80 shillings ($11.20)—very mobile, however, for a bond using only hope power.

State bonds are not the only Rusian long shots. In the mining section there are shares listed for Russian-Asiatic Consolidated, whose chief asset is reported to be a claim for 56 million pounds ($156,800,000) against the Soviet government. These shares can be bought for less than two pennies in American money.

Retires With Record

DETROIT (AP) — Detective Olen Beck reportedly never was tardy, absent or sick in 25 years with the Detroit police department. He retired yesterday and expects to keep up his good record in a new job with the security police of General Motors Corp. He was a track star for Michigan State Normal College before he graduated in 1930.

Holland Adopts Town

HOLLAND (AP)—The city of Holland has "adopted" floodswept Riverton, Conn., a village of about 600 persons, to receive emergency relief items collected Friday and Saturday. Mayor Robert Visscher, in an official proclamation, urged "citizens of Holland to donate articles of clothing, food and bedding to relieve suffering."

There's Always One Who Doesn't Hear the 'Scoop'

BERLIN (AP)—Somebody ought to tell the East German Communists about the new East-West friendship.

* * *

Peace is bustin' out all over since the Geneva summit conference and everything is smooth between the Russians and the Americans in sensitive Berlin.

But the German Communists don't seem to realize it. They chose this time to put on display one of the most harshly anti-American exhibits yet seen in the Soviet sector. It purports to show how the American Counterintelligence Corps sends "agents" into East Germany to commit acts of sabotage and espionage.

People's policemen guide visitors through the exhibit. Pamphlets assailing the CIC, the American radio RIAS and various anti-Communist organizations in West Berlin are on sale at 5 cents each.

Radios are exhibited with notices they were seized from "agents." Pictures of East Germans sentenced to death for acts against the state abound, including three men blamed for an explosion that took 48 lives in the Zwickau mine in 1952.

It is all supposed to be a huge propaganda puff for the efficiency of the East German security police.

Dynamite Blast Hurts Jokesters

Youths Badly Injured When Practical Prank Boomerangs

GALESBURG, Ill. (AP)—Two young men who set off dynamite as a prank to disrupt a girl's slumber party remained in critical condition today from injuries suffered in the blast.

* * *

John Roger Everly, 20, lost an arm and was temporarily, and possibly permanently, blinded. His companion, Gene Cooper, 18, lost part of his left hand and suffered leg and chest injuries.

The youths set off the dynamite Thursday night at the farm home of Mr. and Mrs. Ralph Tucker near Prairie City, 25 miles south of Galesburg. The elder Tuckers were not at home and their daughter, Marilyn had invited a group of girl friends to a party and to stay overnight as a farewell to her before she departed for her senior year at the University of Illinois.

* * *

The explosion, heard a half mile away, did no damage to the Tucker farmhouse but state policeman Hugh Erwin said it "turned the roots of a tree in the yard into jelly."

James Martin, a neighbor who heard the explosion, drove to the farm and found Everly had been blown across the road.

Catholic Friar Dies

GRAND RAPIDS (AP) — Rev. Alphonse Kozlowski, OFM, Franciscan missionary priest and 20 years an assistant at SS. Peter and Paul Catholic Church in Grand Rapids, died Thursday after a heart attack. He was 75. Father Kozlowski was born in Poland. He entered the Franciscan monastery at Pulaski, Wis., in 1908, and was ordained a priest there in 1917.

Downed Airman Is Hospitalized

American Pilot in Tokyo for Treatment of Severe Skull Fracture

TOKYO (AP)—Lt. Guy H. Bumpass was flown here from Seoul today with a severe compound skull fracture, suffered when he was shot down by Red Korean gunners near the demilitarized zone Aug. 17.

Today's announcement was the first official U.S. confirmation of the Communist claim that Bumpass had a fractured skull. Since his return from the Reds last Tuesday, U.S. Army doctors and Air Force information officers have said only that he had "head cuts." Bumpass has been isolated in a military hospital.

Col. W. S. Evans, information officer for Far East Air Forces headquarters in Tokyo, said he thought Bumpass would be sufficiently recovered to hold a news conference Tuesday.

* * *

The Air Force also announced today the flier had completely denied comments broadcast in his name over the Communist radio at Pyongyang, North Korea.

The comments were in high-flown, Communist-style language, with references to "American propaganda" and "burgeois publications."

Bumpass, whose home is in Jackson, Miss., was taken to the hospital of the Far East Air Material Command near Tachikawa. The Air Force, which has been unusually reticent about the flier and his condition, would not confirm he had left Seoul until nearly three hours after he landed in Japan.

* * *

Bumpass was flying a T6 trainer and spotting plane when he was shot down. His observer, Army Capt. Charles W. Brown, West Louisville, Ky., was killed. Brown's body is now in Yokohama, en route home. It was turned over to U.S. authorities the same time Bumpass was released.

Gotham Police Capture Washington Span 'Bird'

NEW YORK (AP) — It took four policemen an hour last night to induce 30-year-old Chester Daniels to come down off his perch 400 feet up in the superstructure of the George Washington Bridge.

Daniels, of Justell, Ky., said he left his wife to come to New York three weeks ago to seek work. Then, he said, he ran out of money.

After he was brought down in a bridge elevator, and taken to a hospital for observation, Daniels said he climbed the bridge "so I could talk to God."

Veteran Doctor Dies

STANTON (AP)—Dr. Roy L. Bentley, who had practiced medicine in Stanton more than 50 years, died Thursday at his home. He was 85. Dr. Bentley, an 1893 University of Michigan graduate, also had served as president of the Stanton State Savings Bank 15 years.

U. S. Income High

BOSTON—The aggregate real income of the more than 160,000,000 Americans today probably exceeds the combined income of the more than one billion inhabitants of Asia.

HEY! LOOK! DOUBLE WEEK-END BILL!
2 CHAMPIONSHIP RACES

MIDGETS
SATURDAY Time Trials 7:00 P. M. First Race 8:30 P. M.
TWILIGHT RACE
GOLD CROWN CHAMPIONSHIP
JOHNNY WALLACE
RUSS JACOBSON
EDDIE SCHMIDT
AL WEBBER, Leader in CSRA Points
WALT VAN AMBERG, Milford '54 CSRA Champ

HARD TOPS
SUNDAY Time Trials 7:00 P. M. First Race 8:30 P. M.
TWILIGHT RACE
LAND O' LAKES CHAMPIONSHIP
Additional Laps in Every Race Topped with a 50-Lap Feature
$750 GUARANTEED PURSE
(Against a 40% of the Gate)

Children Admitted FREE When With Adults
PONTIAC SPEEDWAY
M-59 3 Miles West of Airport
Dick Dewey, Mgr.

DON'T MISS OUR Grand Opening
Pontiac's Largest
AUTO WASH
149 W. Huron
STARTS MONDAY
ACROSS FROM FIRESTONE
FREE!
During Our 1st Week
6 Libby-Owens GLASSES with each car wash
BALLOONS FOR THE KIDS
Monday & Friday . . . . . 8 A.M.—9 P.M.
Tues., Wed., Thurs., Sat. . . 8 A.M.—6 P.M.
Sunday . . . . . 8 A.M.—2 P.M.
KUHN'S AUTO WASH
149 W. HURON FE 2-1215

SPECIAL PURCHASE
PLASTIC COATED FIBRE SEAT COVERS
$10.95



Just arrived! All coated fibre, full fashioned, fully guaranteed, brand new seat covers. Exciting new patterns and colors.
Installation Extra *Late Model Styles $2 More
MARKET TIRE CO.
77 W. Huron St. Open '9 to 9' FE 8-0424

For Sale! Special Favors?

Advertising is now being sold in the Pontiac area for two different publications having names which make them appear to be representing the State of Michigan. These are NOT official publications!

THE STATE OF MICHIGAN DOES NOT SOLICIT ADVERTISING!

At least one of the papers makes the inference that advertisers will receive special consideration by State departments affecting their particular business.

STATE FAVORS ARE NOT FOR SALE

To avoid criminal prosecution, such solicitors work almost entirely by telephone. (Always say "NO" to any telephone solicitation!")

Before You Invest, Investigate!

BUSINESS ETHICS BOARD
of the
Pontiac Chamber of Commerce
Waldron Hotel Bldg. Phone FE 5-6148

Wedding Festivities Highlight Last Days of August



Pontiac Press Photos

A cooperative nursery for 3 and 4-year-olds is being set up at Temple Beth Jacob. Among those registering for the opening day on Sept. 15 are Johanna Becker, 4, who came with her mother, Dr. Anne W. Becker of the State Hospital grounds. Registering them is Mrs. Melvin Eller of James K boulevard. She is assisted by her 3-year-old son, Andrew. Mrs. Eller is director of the nursery which is sponsored by the young married people of the temple. The nursery will be known as Temple Beth Jacob Nursery School, Inc., and spokesmen say there are still openings.

Shirley Anne Kramer Becomes Bride

An ivory waltz-length gown of whisper taffeta was worn by Shirley Anne Kramer when she became the bride of Robert E. Alessi this morning in a double-ring ceremony.

* * *

The Rev. Michael J. O'Reilly married the couple before 100 guests at an 11 a.m. High Mass in St. Michael Church.

The bride is the daughter of Mr. and Mrs. L. N. Kramer of Jordon road and Robert is the son of Mr. and Mrs. Joseph Alessi of East Pike street.

A scalloped shell-shaped headpiece of French illusion outlined in seed pearls secured the imported French silk illusion fingertip-length veil.

She carried a cascade bouquet of white daisy chrysanthemums and white roses, and a pearl rosary, her gift from the bridegroom.

GOWNED IN PINK

Lois Kramer, sister of the bride, wore a waltz-length gown of rosy pink crystallette for her duties as maid of honor. Her petaled bodice fell into a bouffant skirt with a bustle bow.

* * *

The other attendants, Goldie Stamas and Mrs. Reginald Johnston, wore Nile green gowns identical to the maid of honor's. They carried old-fashioned nosegays of white daisy chrysanthemums and yellow roses with streamers.

The maid of honor's bouquet was of white chrysanthemums, pink roses and streamers. They wore scalloped headpieces of the same material as their dresses.

A white dotted Swiss gown over pink taffeta was worn by Deborah McDonough, flower girl.

* * *

Frederick Baumgartner served as best man assisted by ushers, Norbert Gernes of Winona, Minn., Adolph Alessi, David Martin, nephew of the bridegroom, acted as ringbearer.

BREAKFAST AT INN

A wedding breakfast was served immediately following the ceremony at Rotunda Inn. For the afternoon garden reception at the home of the bride's parents, her mother wore a gown of blue lace over taffeta with navy blue accessories. Her corsage was of white carnations and yellow roses.

* * *

Mrs. Alessi wore a navy blue crepe dress with navy blue accessories and a corsage of white carnations and pink roses.

The bride changed to a navy blue rayon poplin suit with navy and white accessories for a honeymoon trip to Quebec and a tour of Ontario.

On their return the newlyweds will reside on East Pike street.



Shirley Anne Kramer exchanged nuptial vows with Robert E. Alessi this morning before an altar banked with white gladioli. She is the daughter of the L. N. Kramers of Jordon road, and the Joseph Alessis of East Pike street are his parents.

MRS. ROBERT E. ALESSI

Residents Returning From Trips

Several Families Enjoy Visits in Other States

* * *

Dr. and Mrs. Hayden D. Palmer have returned to their home on Ottawa drive after a six-day motor trip to Iowa City, Iowa. They visited their son, Dr. Hayden Palmer Jr., who is interning at University Hospital in Iowa City.

The Palmers were accompanied on the trip by their son-in-law and daughter, Mr. and Mrs. John Bull of Ann Arbor.

* * *

Several Pontiac and Birmingham residents have returned home after spending four days vacationing with Mrs. Verne Markley of Birmingham at her cottage at Macatawa on Lake Michigan.

Among the guests were Mrs. Barney Habel, Mrs. Henry Purdy and Mrs. Harold DePuy, all of Pontiac. From Birmingham were Mrs. Henry A. Houston and Mrs. Ernest Fenker.

While there the group attended the summer theater at Saugatuck where they saw, "The Caine Mutiny."

* * *

Mrs. Charles Mitchell of Lansing, Ill., is a houseguest of Mr. and Mrs. Peter Leonard at their home on Hill Circle drive.

* * *

Mr. and Mrs. Ward Newman of Miami road entertained at Devon Gables Thursday evening at the rehearsal dinner for Elizabeth Harnack and Erwin Newman, who are exchanging nuptial vows today.

* * *

Mrs. Roy B. Wright of Garland avenue and Mrs. Hazel Gessinger of Rochester have returned to their homes after vacationing in Mexico for three weeks.

* * *

Carolyn A. Freebury, daughter of Mr. and Mrs. Russell B. Cowan of Somerset road, returned Thursday from a five week tour of Europe.

She was a member of Kazmayer Friendship Seminar, which visited seven countries.

* * *

Darrell H. Beach, son of Mr. and Mrs. Earl W. Beach of Homestead drive spent the past several days in Port Huron.

While there he visited several of his Echo Grove camp students and counselors.

* * *

Carolyn Dalley, daughter of Dr. and Mrs. S. J. Dalley of Chippewa road is leaving today for Glendale, Calif. where she will make her home.

* * *

Mr. and Mrs. Dan Kaufeld of Waterfront drive are announcing the birth of a daughter, Janice Marie, born July 27 at St. Joseph Mercy Hospital.

Grandparents are Mr. and Mrs. Dan W. Kaufeld of Mt. Clemens and Mr. and Mrs. Frank Chantiny of Mayville.

* * *

Mr. and Mrs. Peter Metes and daughters, Carol and Nancy, of Marlborough drive are returning to their home today after vacationing at Bayside Inn on Lake Huron.

If you want to wallpaper a painted or varnished wall, wash it with soda (a pound of it to a pail of warm water), then wash with clear warm water with a little vinegar in it.

Extra Guest May Impose on Hostess

Requirement for Visiting Friends Is Good Taste

By EMILY POST

A man writes: "I was invited to a large cocktail party and buffet supper at the house of a business friend. As I am unmarried I assumed it was all right for me to bring a date, so I asked the young woman with whom I have been going for the past three months, to accompany me. When I arrived the host and hostess greeted me rather coldly and later the host took me aside and said that he had not counted on my bringing a friend.

"I have given many large parties and have had unmarried men and women friends bring along a date without asking permission and I never thought anything of it. Of course, if it had been a dinner I certainly would not have done this but a general type of party I did not think one guest more or less would make such a terrible difference. Will you please tell me if I was wrong?"

Answer: I am sorry but you were wrong unless your hosts had told you they would be glad to have you bring a friend—which, by the way—would have been very unusual.

"Dear Mrs. Post: One of the girls in our office is going to be married soon and it is customary to take up an office collection and buy the bride-to-be a present. The girl who is taking up the collection is very friendly with the bride-to-be and has suggested that we buy her a negligee, which she admired in one of the stores, for the wedding present.

"I think such a present is much too personal to give from an office group consisting of both men and women and that something for her future house would be in far better taste. We are awaiting your decision on this matter."

Answer: "I definitely agree with you.

Hostesses Give Pantry Shower for Mrs. Wixom

Mrs. Charles Wixom was honored at a post-nuptial pantry shower given at the home of Mrs. J. A. Rammes on Rosedale place, Sylvan Lake, Tuesday evening. Mrs. Livingston D. Hall served as cohostess for the occasion.

Invited guests were Mrs. Charles S. Wixom, Mrs. Clarence Stolpe, Mrs. Charles B. Wixom, Mrs. W. H. Lehman, Mrs. A. Hyde, Mary Bunting, Mrs. Frank Copp, Mrs. A. J. Cadieux, Dorothy Cadieux and Mrs. Glenn V. Wolford.

Mrs. Martha Blackmer, Mrs. William Tompkins, Nila Tompkins, Mrs. John Niggeman, Mrs. Arthur Harrington, Mrs. Carroll Osmun and Mrs. Ted Koella completed the list.

Patient in Hospital

Mrs. D. D. Monroe of Forest street is a patient at St. Joseph Mercy Hospital.



Michael Peters, better known as "Davy Crockett," had fun on the day he registered in the cooperative, state-licensed nursery which will begin on Sept. 15 at Temple Beth Jacob. He is photographed with one of his teachers, Mrs. Charles Zamek of Joangay avenue. Three-year-olds will be cared for on Tuesday and Thursday mornings, and the 4-year-olds will attend the school on Mondays, Wednesdays and Fridays.

Shared Love for Art Will Give Joy

By ANNE HEYWOOD

There is a new trend nowadays for parents and children to do things together, particularly in the line of arts and crafts. It seems to me that this is a healthy sign. Moreover, it is giving opportunities to some gifted women who might not otherwise have them.

* * *

Take, for example, Mrs. G., who is a painter and quite a good one. She studied for years at art school before her marriage and now, with two small children, she still continues her painting.

A LONELY BUSINESS

But it was a lonely and not very lucrative business, until recently. Almost nobody bought her paintings and she was too busy with her household duties to go to the city and get an agent or a gallery to represent her.

Actually, she didn't have enough canvases really finished to make it worthwhile to have someone handle her work.

Last year when Mrs. G.'s two children decided they would like to learn to paint with finger paints, she bought a set and started teaching them.

One of them did quite well and the other, though not particularly talented, had a whale of a good time.

One day, one of her friends asked Mrs. G if she would teach her son and insisted on paying a small fee. The son did so well that the mother soon asked if she could study, too — only she wanted regular sketching and charcoal lessons.

The word got around and, before long, Mrs. G. was swamped with children and their mothers — and an occasional father — who wanted to explore the fascinating world of painting. Mrs. G. and her husband turned the big basement of their house into an art class.

Then they put a small advertisement in a local paper, offering art lessons for parents and children.

REGULAR BUSINESS

She now has a regular home business, with classes three days a week and a good deal of private instruction.

She charges a very modest fee, but it does add up. Her home is a busy and happy headquarters and she is sharing her love and enthusiasm for art with many, many people. What used to be a lonely and somewhat wistful hobby is now an exciting and lucrative home business.

If you are looking for something to do at home, see if you haven't some skill which you could teach to children and their parents together.

Calkins Chapter of WCTU Holds Church Meeting

A meeting of Emor L. Calkins Chapter of WCTU was held Tuesday in the parlors of Central Methodist Church.

* * *

Mrs. Sadie Patten, state citizenship director, led the salute to the Christian and American flags and devotions were led by Mrs. L. H. Rubey.

Mrs. Frank Hardenburg was re - elected president; Mrs. Pheobe Davis, first vice president; Mrs. L. H. Rubey, second vice president; Mrs. Bradley C. McCoy, treasurer, and Mrs. Martha Braid was named as the treasurer's assistant.

Others elected to office were Mrs. Laura Gorthy, recording secretary, and Mrs. Sue Long, corresponding secretary.

Members made an analysis of a petition which has been drawn up by the WCTU District Board to change the manner in which alcohol education is presented in the schools.

Mrs. Elva Ashley sang two solos during the meeting, accompanied by Mrs. Long. The closing prayer was given by Mrs. LeRoy Shafer.

Missionary Circle Meets at Church

The Ruth Missionary Circle of Joslyn avenue United Presbyterian Church held its August meeting at the Third street home of Mrs. Floyd Miller.

Devotions were given by Mrs. Eugene Hoisington and Mrs. Kenneth Lyons was in charge of the prayer circle. A program on mission study groups, at home and abroad was presented by Mrs. Francis Oak.

Mrs. Bert Clark of St. Petersburg, Fla., was a guest of the group.

Joyners Entertain for Illinois Visitor

Mr. and Mrs. Hoyt Joyner entertained at their home on Osceola drive Thursday evening for Mrs. Charles Mitchell who is visiting in the city from Lansing, Ill.

Dinner guests were Mr. and Mrs. Peter Leonard, Mrs. Charles Diggs, Mr. and Mrs. Floyd Bosserdet and Hugh Mair and sons, Jim and Bill.

Kid gloves come wrist length this year in pretty pastel versions that flatter the hand.

Frank Longmuirs Honored

A cooperative dinner was held at the home of the C. J. Mettys on Lakeland Avenue, Sylvan Lake Friday evening honoring Mr. and Mrs. Frank Longmuir who will observe their 60th wedding anniversary Aug. 28.

Attending the affair were Mr. and Mrs. John Niggeman and son, Jack; Mr. and Mrs. Earl Bartlett and son, Douglas; Mr. and Mrs. Metty and their son, Michael; the Earl Treadwells and son, Richard, and Mr. and Mrs. Gordon Dickie.

Others were Mr. and Mrs. Hugh Dickie, Mr. and Mrs. Frank Dickie of St. Petersburg, Fla.; Mr. and Mrs. Stuart Longmuir and son, Bruce; Mrs. Minnie Aten, and Mr. and Mrs. Max Kerns.

Hugh Dickie presented the Longmuirs with a gift from those who have been neighbors for nearly 30 years.



MRS. JAMES R. GRANDE

Sgt. Marylin Joyce Warman and James R. Grande, c-d2, were married today in Naples, Italy. Marylin is the daughter of Mr. and Mrs. William Warman of Clarkston, and James is the son of Mr. and Mrs. James Grande of Boston, Mass.

September Set for Recruitment of Volunteers

Plans for Volunteer Recruitment Month were outlined when nine members of the advisory board of the Central Volunteer Bureau met yesterday morning at the YWCA.

* * *

Little more than a year old, the bureau now has requests for a number of volunteers to fill many types of positions.

With the United Fund drive coming in October, the bureau yesterday set September as Volunteer Recruitment Month.

There is an immediate need for six part-time typists for the United Fund drive. Requests from 14 other social and public services are being met as rapidly as possible but the bureau has only 63 registered volunteers.

* * *

Requests for speakers to tell of the bureau's function are being filled by members of the advisory board.

Mrs. Kellogg Wins Weekly Trophy

Mrs. Richard Kellogg won the weekly trophy at the Fashion Your Figure Club meeting last night.

Mrs. Joseph McLeod was appointed chairman of the style show the group will sponsor on Sept. 22.

New officers elected were Mrs. Larry Collins, president; Mrs. Larry Nichols, vice president; Mrs. Thomas Folsom, secretary, and Mrs. Clarence Miller, treasurer.

Committee heads are Mrs. Gerald Rose, Mrs. Gordon Flattley, Mrs. Thomas Lewis, Mrs. Russell Skrine, Mrs. Robert Quinn.

Still others are Mrs. Beatrix Vogel, Mrs. Wallace Rauch and Mrs. Clarence Edwards.

Mary Pamela Scolaro Speaks Vows

At a 12 o'clock ceremony today in St. Hugo of the Hills Church, Mary Pamela Scolaro became the bride of Michael Allan Ryan.

* * *

The bride is the daughter of Mr. and Mrs. Joseph R. Scolaro Jr. of Walled Lake and the bridegroom is the son of Mr. and Mrs. Willard J. Ryan of Westacres.

Her ballerina-length gown was fashioned with a Rose Pointe lace bodice, a V-neckline in back and front, and short scalloped sleeves. The torso waistline was accented by a silk taffeta sash and the skirt was of minutely pleated nylon tulle.

Her Juliet cap was trimmed with tiny seed pearls and she carried an arrangement of lilies-of-the-valley, ivy and stephanotis centered with a white orchid.

* * *

Maid of honor Nancy Lewis of Bloomfield Hills wore a cocktail-length gown of gold iridescent taffeta. She wore a matching hat with an eyeline veil and carried a bronze chrysanthemum bouquet.

WEAR GREEN

Barbara Dill of Walled Lake and Mrs. Charles Schroeder of Detroit, the bride's other attendants, wore neptune green gowns and hats identical to the honor maid's. Their bouquets were gold chrysanthemums.

* * *

Patrick Ryan served as best man, and seating the guests were Joseph Scolaro, brother of the bride, and John Sills of Detroit.

A cocoa lace dress with a tiny matching pillbox hat was worn by the bride's mother. Her corsage of American beauty roses was fastened to her matching lace purse.

Mrs. Ryan wore a beige silk sheath dress and matching beaded hat. Her flowers were off-white roses.

A reception was held at "Overbrook," the Lone Pine road home of Mr. and Mrs. Louis S. Morse Jr.

When the newlyweds left for their honeymoon in Canada, the new Mrs. Ryan was wearing a white Irish linen sheath dress with blue embroidering around the scooped neckline. A matching blue linen coat with white accessories completed her outfit.



Mary Pamela Scolaro and Michael A. Ryan were married at noon today in St. Hugo of the Hills. The bride is the daughter of Mr. and Mrs. Joseph R. Scolaro Jr. of Walled Lake and the bridegroom is the son of Mr. and Mrs. Willard J. Ryan of Westacres.

MRS. MICHAEL ALLAN RYAN

Don't Build Hopes on Two Dates

By ELIZABETH WOODWARD

I got awfully mad at him one day, tore his ring off my finger and threw it in the lake. Never did find it again. And, goodness knows, I dove.

Then I took all his letters, tore them to shreds, and burned them with great ceremony in the back yard. (And spent all afternoon trying to piece together the charred remnants).

The minute both ring and letters were gone, I wanted them back. Like a child who howls when his balloon bursts.

But what's gone is gone. Particularly a boy friend. Yet how you wail that you want him back! You stubbornly refuse to realize that it's not likely or probable that he'll ever date you again. You think wanting him is enough to restore the old status quo. But you don't see things from his angle. And his angle can be quite interesting. As in this case:

"Dear Miss Woodward: I went steady with him for about three weeks, then I saw one of my ex-boy friends and decided I liked him better, so quit going with him. That was two weeks ago, and I know now that I made a big mistake. I really like the boy I went steady with. But he told my girl friend that once a girl quit him he never went back to her! I see him once in a while and we talk, but he never asks me for a date. How could I win him back?"

Answer: There you have a stubborn male, with a very rigid pride. He doesn't like having gates slammed in his face. He doesn't like being tossed out on his ear. And he's certainly not going to eat humble pie when it's dished out by a girl. He's too ruggedly masculine for that!

What did you do to him, after all? You belittled him, insulted him, trampled on his sensitive feelings, and wounded his vanity. Could he possibly be interested again in a girl who's capable of hurting him like that? Not likely.

You made a mistake. But there's no point in torturing yourself with constant reminders of same. You gave him up. So consider him gone!

How can you start the old pot boiling when your boy friend is too busy to think about you? It wasn't always like that. But these days he pays no attention. He might as well be gone forever. Like this boy.

"Dear Miss Woodward: Recently Bill became interested in me. He took me to a dance, the next week to a movie, and I spent a weekend with his family at their summer cottage. When I left he said he would be seeing me soon, but that was a month ago and I haven't heard from him since. I'm crazy about him. How can I get him back?"

Answer: You had a couple of dates with Bill and they were fun. You spent a wonderful summer weekend at his family's place. And it was fun. You want that fun to keep on coming regularly and often. You're looking for it to turn into something permanent. That's what you'd like.

But, obviously, Bill has other things on his mind. The summer has kept him busy. His life at the cottage is immediate, tangible, and more important than a girl who came and went. He's preoccupied and up to his ears. He may have time for you when he gets home and he sees you around.

You'd better bide your time, drag out your patience, and consider him temporarily out of the picture. Not necessarily gone forever, if you make the right impression on him when he gets home.

When it's convenient and easy, a boy can be nice to a girl. But when it becomes an effort, it's different. His indifference then can be colossal, even if he only lives up the block. As this boy does.

"Dear Miss Woodward: My boy friend was our paper boy and I always saw him when he delivered and collected. I had just three dates with him and my parents took us each time. He's never been romantic, yet everybody says he likes me. He told them so; and he gave me his ring, so we're supposed to be going steady.

"Since he quit the route I haven't seen or heard from him—and he only lives three blocks away! He could call, but he hasn't. Friends say they see him every day with time on his hands. Yet, he hasn't even thought of me. I guess it was I who was pursuing him. I'm giving him two more weeks—then if nothing happens, I'm going to return his ring by mail. Do you think I'm right?"

Answer: If you send his ring back, you're going to wish you hadn't. You'll then try every trick in the book to get it back for yourself.

Instead, try to imagine what's going on in his mind. It was easy and convenient and inevitable that you should see him every day for a while. But that reason no longer exists. The three dates you had with him were all initiated by you. Chase him? Maybe. But the girls have to do the asking when the boys aren't quite ready for real dates.

So, keep that ring on your finger, call him and ask him over. He doesn't come of his own accord because he's socially lazy. He's never come before of his own accord. Give him an excuse. Then he won't stay up the block forever.

Gladys Joyce Sznaider became the bride of Thomas J. McHugh this morning. She is the daughter of Mr. and Mrs. Anthony T. Sznaider of Royal Oak, and he is the son of the Earl E. McHughs of Lakeland avenue.



MRS. THOMAS J. McHUGH

Couple Exchange Vows in Royal Oak Ceremony

Gladys Joyce Sznaider and Thomas J. McHugh were married this morning at a Nuptial High Mass in Shrine of the Little Flower. She is the daughter of Mr. and Mrs. Anthony T. Sznaider of Royal Oak and he is the son of Mr. and Mrs. Earl E. McHugh of Lakeland avenue.

* * *

The bride's gown of Chantilly lace with tulle over nylon net featured nylon appliques on the bouffant skirt and a chapel-length train. Tiny seed pearls adorned the bodice of the gown and the long lace sleeves were pointed at the wrists.

A fingertip veil fell from a Juliet cap covered with seed pearls. A pearl choker and pearl earrings were chosen by the bride as her jewelry. She carried a white orchid and lilies-of-the-valley on a white prayer-book with white satin streamers.

Maid of honor Donna Kaltz of Warren and attendants Wilma Czegos of Van Dyke and Mrs. Richard Pfeffer wore ballerina-length gowns of turquoise crystallette. Pin pleating at the neckline of the frocks extended to form the back panels.

* * *

Junior bridesmaid Toni Sznaider, sister of the bride, and flower girl Mary Ann McHugh, sister of the bridegroom, wore coral gowns identical to the senior attendants'.

WHITE BOUQUETS

The bride's attendants all carried white colonial bouquets of chrysanthemums and carnations surrounding one large white chrysanthemum. The flower girl carried a silver basket filled with rose petals.

* * *

Richard E. McHugh served as his brother's best man. Richard Pfeffer and William C. Perkins were ushers and Donald Raymond, nephew of the bridegroom, was ringbearer.

Three hundred guests will attend the reception being held this evening at the Royal Oak Elks Lodge. Mrs. Sznaider will receive the guests wearing an azure blue lace dress with a peach satin inset in the skirt, and white accessories.

Mrs. McHugh will wear a pink antique satin dress with matching jacket and accessories. Both mothers will wear corsages of white glamellias.

* * *

For a honeymoon trip to Nassau, the bride will change to a navy and white silk sheath dress trimmed in navy velvet. The newlyweds will make their home at Crescent Lake on their return.

John Cooper Adams of New York claimed Carlye Anne Scott as his bride this morning. Their parents are Mr. and Mrs. W. Carleton Scott of Bloomfield Hills and Dr. and Mrs. Earl Hay Adams of Montreal.



MRS. JOHN COOPER ADAMS

Carlye A. Scott's Gown Features Heirloom Lace

BLOOMFIELD HILLS — At 11 o'clock this morning in St. James Church Garlye Ann Scott, daughter of Mr. and Mrs. W. Carleton Scvott, was married to John Cooper Adams of New York.

He is the son of Dr. and Mrs. Earl Hay Adams of Montreal and a grandson of Col. and Mrs. James Cooper of Westmount, Que.

* * *

Over her white lace wedding gown, which had been designed by a former classmate at the Rhode Island School of Design, the bride wore a bertha of lace made by her maternal grandmother for her own wedding.

Narrow bands of white linen accented the bodice and formed the cap which held her illusion veil. She carried white fleur d'amour and stephanotis.

Mr. and Mrs. Warren Hatch Maxfield of Providence, R.I., were the only attendants. Mrs. Maxfield wore aquamarine shantung with white glamellias in her hair and bouquet.

* * *

Mrs. Scott wore slate blue silk with a matching feather hat and corsage of cymbidium orchids. Mrs. Adams wore a black faille suit with a Paris pink hat and corsage of rubrum lilies.

A reception for the family was given at the Scott home on Lane Lake road.

For her wedding trip to Canada and New England the bride wore a dark gray silk suit and black hat. They will live in New York City.



MR. AND MRS. DONALD G. HALLENBECK

An open house Sunday from 3 until 7 o'clock will honor Mr. and Mrs. D. G. Hallenbeck who are celebrating their 50th wedding anniversary on that date. Arranging the affair that will be held at the Hallenbeck home on Ellwood avenue are their sons and daughters, Mr. and Mrs. Ernest MacManus, Mr. and Mrs. M. J. Hunt, Mr. and Mrs. Ronald Hallenbeck and Mr. and Mrs. Kenneth Hallenbeck.

Beth Krohn Feted at Bridal Shower

Bride-elect Beth Krohn of Lake Orion was honored Wednesday evening at a miscellaneous shower at the home of Mrs. Ray B. Wilson on Voorheis road. Mrs. Joseph Bourque assisted Mrs. Wilson.

Refreshments were served at small tables decorated with miniature bridal parties.

Invited to the shower were Mrs. Julia Rutherberg, Mrs. Russell Krohn, Mrs. Anna Krohn, Mrs. Thomas Chishold and Mrs. Carrie Banghard.

Also invited were Mrs. James Anderson, Alice Anderson, Mrs. Clem Jarazel, Mrs. Arthur Banghart, Mrs. Larry Ruthenberg, Mrs. Larry Banghart and Mrs. Ralph Dean.

american designer pattern



Straight Line Offers Chic, Simple Look

Designer Combines Smart Practicality in Creation

The 1955 Neiman Marcus fashion award winner, Tom Brigance, is one of America's foremost designers. He combines the practical and the chic that give a thoroughly American look to clothes.

Here is a street or business dress that typifies his styling. It's in the current new fashion mood for fall with the straight line skirt and the square neckline. The double breasted buttoned front can be worn open — if desired. The belt is buttoned at the center back. The original model was made in wool crepe — but it's also excellent in linen — novelty cottons — shantung — faille or silk.

This pattern is cut to Designer Measuremennts, not Standard Pattern Measurements.

Bust	Waist	Hips	Sizes
35	25	36 inches	12
36½	26½	37½ "	14
38	28	39 "	16
40	30	41 "	18
42	32	43 "	20

Size 12 requires 2⅞ yards of 54 inch material for dress. 36 inch and 39 inch material is also suitable. To order Pattern 1230, address Spadea Syndicate, Inc., P. O. Box 535, G. P. O., Dept. P-6, New York 1, N. Y. State size. Send $1, airmail handling 25 cents extra.

New 144-page Pattern Booklet XII available for 50 cents. If paying by check, make it payable to Spadea Syndicate, Inc. and add 4 cents for handling.

Copyright 1955

Ladies Aid Meets With Mrs. Blynn

The Ladies Aid Society of Oakland Avenue United Presbyterian Church met Thursday at the Elizabeth Lake road home of Mrs. Percy Blynn. Mrs. Edith Hillman and Mrs. Marion Brown assisted Mrs. Blynn is serving the luncheon.

Mrs. D. M. Keefer led the group in devotions, Mrs. Ralph Osborne spoke briefly on the Scripture and Mrs. Ernal Lloyd led the prayer.

Guests of the group were Mrs. Leora Fritz of Caro, Mrs. William Miller, Mr. Blynn, Mr. Lloyd, Charles Shearer and Elmer Stockwell.

The September meeting will be at the home of Mrs. Guy Caswell on Home street.

Mrs. Glenn Koenig in Tokyo Hospital

Mrs. Glenn Koenig, who with Mr. Koenig and their children is living in Tokyo, is a patient there recuperating from recent surgery.

Mrs. Koenig is the former Gerry Eager, daughter of Mr. and Mrs. Frank Eager of Pioneer drive.

Young Adults Sponsor Dinner

A cooperative dinner was held Thursday evening by the Young Adult Class of the First Christian Church Bible School.

* * *

The gathering took place at the home of William Tompkins on Starr avenue and was held to honor students going to college.

Making arrangements for the party were Bob Graham, Mr. and Mrs. William Hard, John Radenbaugh Jr. and Mrs. Paul Colton.

Among those honored were Nila Tompkins, John Boaz, Janet McColl, Bob Graham, Gene Thompson, John Radenbaugh Jr., Mr. and Mrs. Walter Brown, Bob Dunn, Doug McColl and Carole Lewis.

* * *

Visitors were Bill McColl, Lois Wright, Norman Patton and Paul Colton.

Mrs. John Heitsch Heads Golf Group

Mrs. John Heitsch was elected president of the Fairway Club at a meeting Thursday at Pontiac Country Club.

Others elected to office for next year were Mrs. Oscar Lawson, vice president; Mrs. Lee Lysinger, secretary, and Mrs. Ray Hoover, treasurer.

Completed plans for the club's annual award party were announced by Mrs. Heitsch, party chairman. The affair, which is slated for Sept. 8, will be held at the Sylvan Glen Golf Coub.

Water Skiers Will Sponsor Dance Tonight

Their first annual Ski Show Dance is being given by the Sylvan Water Ski Club of the Oakland County Boat Club this evening at 9 o'clock.

* * *

A well-known band will furnish the music for the affair being held at the boat club. Decorations will include water skis, saucers and nautical equipment furnished by the skiers.

The club has extended a special invitation to all skiers, and the public is welcome. Admission is free.

On Sunday at 1 p.m. all ski club members will participate in a four-hour water ski show on Sylvan Lake.

* * *

According to cochairmen Jack Gilson and Jerry Brace, the show will include slalom skiing, saucer riding, mixed doubles, tricks and jumping.

Patricia Layland Wed at Cranbrook

BIRMIGHAM — Patricia Mae Layland, daughter of Mrs. Russell W. Layland of Glenhurst drive and the late Mr. Layland, was married this afternoon at Christ Church Cranbrook to Donald Earle McLean, son of Mr. and Mrs. Walter A. McLean of Crown Point, Ind.

* * *

Patty's gown was a summery creation of white organdy with an off-shoulder neckline, outlined in lace, and tiny sleeves. The full skirt ended in a sweep train, and a small cap of seed pearls held a fingertip veil. Her bouquet was of white carnations and stephanotis.

Marlene Lindsey of Washington, Ind., was maid of honor wearing a white organdy gown dotted in green with a green ribbon girdle and ribbon hat. She carried yellow glamellias and ivy.

Bridesmaids included Nancy June Seigfried of Glasgow, Ky., Phyllis Peterson of Chesterton, Ind., Bonnie McLean of Crown Point, Ind., and Sandra Fischer. They were gowned like the honor maid.

* * *

Donald Summers was best man, and seating the guests were James Breman, Jerry Johnson, Bill Dieter and Frederick Schieb.

CHOOSE LINEN

Mrs. Layland wore a beige linen gown and small hat. Her flowers were a spray of green cymbidium orchids. Mrs. McLean wore blue linen with matching accessories.

A reception was given at Orchard Lake Country Club.

For her wedding trip to Canada the bride wore a gray and white check Italian silk suit.

They will live in Blumington, Ind., where Mr. McLean will complete his senior year at Indiana University.



MRS. DONALD E. McLEAN

Patricia Mae Layland, daughter of Mrs. Russell W. Layland of Birmingham and the late Mr. Layland, became the bride of Donald Earle McLean this afternoon. He is the son of the Walter A. McLeans of Crown Point, Ind.

RUG CLEANING



CLEANING ONLY $4.95

9 x 12 Rug

Plus Small Additional Charge for Sizing and Mothproofing

NEW WAY

RUG and CARPET CLEANERS

42 Wisner Street FE 2-7132

INTENSIVE TRAINING

COMPTOMETER (Felt & Tarrant)

CALCULATOR (Burroughs)

ELECTRIC DUPLEX (Burroughs)

TYPEWRITING

and other state approved courses are available in Day, Half-Day and Evening School. This specialized training can prepare you more quickly for a start in the business world.

Students are allowed to advance as rapidly as their industry and ability permits.

PREPARE NOW for a good position at an excellent beginning salary.

The Business Institute

7 West Lawrence Street Phone FE 2-3551

Call in Person or Return This Ad for New Bulletin

NAME ADDRESS

A

Open Tonight 'til 9

Sunday 2 to 5

PENDLETON Jackets & Skirts

PARKING REAR of STORE

Alvin's

Huron at Telegraph

Exclusive Sportswear for Ladies

HEAR Latest VITAMIN Facts . . .



MISS MARINA ROGERS

famed Vitamin Consultant for Wm. T. Thompson Co. will be in our store

AUG. 29 thru SEPT. 3

to tell you about the latest information on vitamins and minerals in the field of human nutrition.

You are invited to discuss your diet problems with her without obligation.

NATURAL HEALTH FOODS

58 Wayne. FE 4-4601



Height 5 inches, dia. 3 inches.

Charge It—if you wish Plus Tax. No Mail or phone orders, please

SHAWS



MONDAY EYE OPENER SAVES YOU $3.10

BUTTER & SYRUP WARMERS

Silver-lined, solid copper, ½ cup warmers fitted into solid brass stands. Copper burner for either sterno or alcohol has long handled cover to control heat. Use one of these miniature chafing dishes for syrup the other for butter. Decorative as well as useful for self service or that quick snack.

Our membership in THIS of over 200 stores gives you this substantial savings for—MONDAY ONLY.

$4.85 Regular Price $7.95 Pair

Michigan's Largest Jewelers

24 N. Saginaw St.

Turn to God—Rise Above Inadequacies With Strength

For the first time in history, a multi-lingual church service was televised simultaneously to viewers in seven European countries. The 45-minutes telecast originated in St. Peter's Cathedral, Geneva, Switzerland.

St. Trinity Lutheran Church
Auburn Ave. at Josslo
Missouri Synod
Rev. Ralph C. Claus
SUNDAY SCHOOL 9:45 A. M.
1st SERVICE 8:30 A. M.
2nd SERVICE 11:00 A. M.

UNITED LUTHERN CHURCH OF THE ASCENSION
Williams and Lorraine
The Common Service....11:00 A. M.
Sunday School.....10:00 A. M.
Geo. L. Garver, Pastor FE 2-7513

ST. PAUL LUTHERAN CHURCH
Joslyn at Fourth
8 a. m. Morning Worship
10:45 a. m. Morning Worship
9:30 a. m. Sunday School
George Mahder, Pastor FE 5-0404

St. John's Lutheran Church
American Lutheran Conference (National Lutheran Council)
Hill Street at Cherry Street
Sunday School ..... 9:45 a. m.
Morning Worship ..... 11:00 a. m.
Parsonage: Owego Drive Phone FE 4-3404
Rev. Carl W. Nelson, B. D., Pastor

GRACE LUTHERAN CHURCH
Corner of Genesee and Glendale
Services at 9 A. M. and 11 A. M.
Rev. Otto G. Schultz—Speaker
Sunday School—9 A. M. and 11 A. M.

CHURCH of the NAZARENE
60 State Street
"Pontiac's Singing Church"
KENNETH A. HUTCHINSON, Minister
ARTHUR HUBBS, Minister of Music
11:00 A. M. MORNING SERVICE
7:30 P. M. EVANGELISTIC SERVICE
Church School, 9:45 A. M. Youth Service 6:30 P. M.

Emmanuel Baptist Church
Telegraph Road at Orchard Lake Ave.
10:00 A. M.
Auditorium
Bible Class
Departmentalized Sunday School for All Ages
"THE HOUSE UPON A ROCK"
11:00 A. M.
"The Who and What of Salvation"
7:30 P. M.
"GOD'S BOOKKEEPING"
DR. TOM MALONE
Speaking at all Services
Baptismal Service Sunday Night
Special Music at All Services
AIR-CONDITIONED AUDITORIUM
Sunday School Attendance Last Sunday—933
DR. TOM MALONE
Pastor

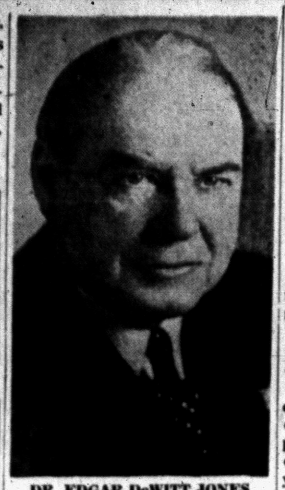

DR. EDGAR DeWITT JONES

Guest speaker Sunday at 9:30 and 11 a.m. in the Kirk in the Hills will be Dr. Edgar DeWitt Jones of Detroit.

Dr. Jones is minister emeritus of Central Christian Church there.

Bibles or portions are now published in 1,084 languages and dialects.

National Magazine Views Work of Billy Graham

Though Billy Graham has drawn larger crowds and recorded more "decisions for Christ" than any other preacher of modern times, many have wondered whether the Graham crusades have a lasting effect.

What has happened to the crusades' converts? What remains of the zeal which was stirred among so many preachers and churches? Was the net result "mostly just another show," as novelist J. B. Priestley opined?

Writing in the September Reader's Digest, Stanley High reports on a trip to England taken expressly to check on th continuing effect of Graham's preaching, a year after his three-months crusade at London's Harringay Arena.

"A surprisingly large number of converts are carrying on," he writes. "The dedication and zeal aroused at Harringay, far from waning after a year, are on the increase." The influential British Weekly, notably neutral on Graham, polled a cross-section of British clergy on "What's Left of Harringay?" It found that, among non-church members converted at Harringay, 64 per cent are still attending church and taking part in church life regularly.

The Digest author talked to converts as well as to the clergy. A buyer in a London store, an ex-Communist factory worker, a labor-union official, a food manufacturer and a doctor—among others—all of whom had been skeptical before hearing Graham, were convinced of the validity of his message and have retained their convictions.

Returning to London last May, Graham spoke to Wembly Stadium for seven nights. Notwithstanding that on five nights of the week a cold rain swept his audience, more than 400,000 people came to hear him.

Macedonia Baptists Have Women's Day

Macedonia Baptist Church will observe Women's Day on Sunday. Guest speaker at the 11 a. m. service will be Mrs. Pauline G. Campbell of Detroit. She is nationally known in youth and musical work for the denomination and as an author of books and pageants.

A pageant "Women of the Bible" will be presented at the 7:30 evening service.

Mrs. E. B. Hayes is chairman of the day's programs and Mrs. Enez Coleman and Mrs. Mary Broxton will have charge of the evening service. The Rev. L. R. Miner is pastor.

FIRST UNITED PENTECOSTAL CHURCH OF PONTIAC
ONENESS
90 Howard Street
Everyone Welcome!
Sunday School ..... 10:00 A. M.
Sunday Morning ..... 11:00 A. M.
Sunday Night ..... 7:45 P. M.
Wed. Evening Bible Study ..... 7:45 P. M.
Sat. Young People's Meeting ..... 7:30 P. M.
REV. MARVIN P. HESTER
SUNDAY SERVICES
Listen to Sunday Evening Broadcast, 9:30 P. M. to 10:00 P. M.
RADIO STATION WPON

ZION CHURCH of the NAZARENE
239 East Pike Street
10:00 A. M. Sunday School 11:00 A. M. Worship
Young People, 6:45 P. M. Evang. Service, 7:30 P. M.
Rev. W. E. Varian, Pastor Lavern Sheffield, Musical Director

The Pilgrim Holiness Church
Baldwin and Fairmount
SUNDAY SCHOOL (All Ages) ..... 10:00 A.M.
WORSHIP ..... 11:00 A.M.
PILGRIM Y.P.S. ..... 6:45 P.M.
EVENING SERVICE ..... 7:30 P.M.
REV. PAUL D. GRANDCHAMP—Guest Speaker
GOOD SINGING — BIBLE PREACHING
"The Little Church With the Big Heart"
E. C. SWANSON, Minister. ROY OVERBAUGH, S. S. Supt.

FIRST SOCIAL BRETHREN CHURCH
316 Baldwin Avenue FE 5-7938
Sunday School 10 A. M. Sunday Worship 11 A. M.
Sunday Eve. Worship 7:30 P. M. Thurs. Prayer 7:30 P. M.
Saturday Eve. Service 7:30 P. M.
Rev. Carl Downey, Pastor. FE 5-7938



All Saints Episcopal Church
Williams Street at West Pike
The Rev. C. George Widdifield, Rector
Rev. Lewis W. Fowler, Curate
SUNDAY SERVICES
8:00 A.M.—Holy Communion.
9:30 A.M.—Holy Communion, Infant Nursery thru Third Grade.
11:00 A.M.—Morning Prayer, Summer Church School, Infant Nursery thru Third Grade. Sermon by the Rector.



ST. GEORGE'S CHAPEL
MILFORD MICH
8:00 A.M.—Holy Communion
10:00 A.M.—Morning Prayer
Sermon by the Rev Robert J Bickley Vicar

ST. ANDREW'S CHAPEL
Dixie Highway Near Sashabaw
8:15 A. M. Holy Communion
10:30 A. M. Morning Prayer and Sermon by WALDO R. HUNT, VICAR
10:30 Nursery, 2½ to 6 years.

EAST HURON at PERRY
Central Methodist
Rev. Milton H. Bank, D. D., Minister Rev. John W. Mulder, Asso. Minister
10:45 A. M.—MORNING WORSHIP
(Broadcast over WPON 11:00 A. M.)
"TO SERVE THE PRESENT AGE"
The Rev. John W. Mulder, Preaching



THE CHRISTIAN TEMPLE
505 Auburn Avenue
Full Gospel—Nondenominational
Welcome to all Services
9:45 A. M. Morning Worship and Sermon
Rev. Lois P. Marion Speaker
9:45 A. M. to 12:15 Children's Church and School
Bring the Entire Family — a Class for All Ages
7:45 P. M. Evangelistic Service
Great Song Service
Hear Dr. Leland L. Marion Preaching on
"THE POWERLESS STAFF"
A Friendly Place to Worship

FIRST METHODIST
S. Saginaw at Judson St.
Rev. Paul R. Havens, Minister
Sunday Morning ..... 10:00 A. M.
"THE VOICE OF CONSCIENCE"
Rev. Paul R. Havens
Broadcast Over WPON ..... 10:15 A. M.
Church School ..... 11:15 A. M.
Classes for All Ages
Wednesday Evening Prayer ..... 7:30 P. M.
Speaker, REV. HAVENS PERC CARR, Song Leader

FIRST CONGREGATIONAL CHURCH
Corner East Huron and Mt. Clemens at Mill St., Pontiac
(Opposite Post Office)
Malcolm K. Burton, Minister Lawrence D. Graves, Asso. Minister
Sunday Morning Service 10:30 A. M.
"STANDING AGAINST CONFUSION"
The Rev. M. Burton, Speaking

THE CRESCENT HILLS BAPTIST CHURCH
William E. Goding, Pastor
An American Baptist Church, located on Crescent Lake Road at Universal Ave., Waterford Township, to serve the entire community.
Sunday School 9:30 A. M. Worship of God 10:45 A. M.
All Are Welcome!



MISS REITA SMITH

Staff Member Speaks Sunday

Youth Work Director Will Address Bethany Baptist Congregation

Giving the message Sunday morning in Bethany Baptist Church will be Miss Reita Smith, director of Christian education.

Miss Smith who had been a public school teacher holds degrees in education and the Science of Christian education.

During the summer months she has directed one of the junior high camps at Green Lake, Wis., and served as director of Michigan Baptist Camp at Lake Louise. She also was teacher of camp leaders at the Detroit Baptist Camp at Lapeer.

She joined the staff at Bethany during the past year.

Church Property Value in U.S. Is Increasing

NEW YORK (RNS) — The value of church property in the United States has increased by more than $2,600,000,000 in the past five years to a total of $7,846,000,000, it was estimated here.

The report was made in the current bulletin of the American Association of Fund-Raising Counsel Inc. which placed the 1950 value as $5,235,000,000. The gain over the five-year period was 49.66 per. cent.

Predicting that the outlay for new church buildings would continue at about the same rate for at least the next ten years, the association estimated that the value of such property in 1965 would be $13,000,000,000.

A fleet of 15 private railway cars, staffed by clergymen, once served as rolling churches in the then thinly populated west.

Huguenots Study Here

NEW YORK (RNS)—Two French Huguenot high school students arrived here for a year of study in the United States made possible by the sale of hundreds of tiny crosses by young people of 11 Protestant churches in New Rochelle, N. Y. They are Denise Beauvois, 18, and Michel Renut, 13, of La Rochelle, France.

A "juke box" in a milk bar in Forbes (N. S. W.) Australia, includes hymns along with all the latest "hot" numbers.

Attend A Growing Sunday School 10 A. M.
● We'll Look For You!
Youth Groups 6:30 P.M.
PREACHING
11 A.M. & 7:30 P.M.
EVANGELISTIC TABERNACLE
60 Tilden at W. Huron
"Your Gospel Hour"
CKLW 7:30, WCAR 8 A. M.
A. J. RAUGHEY, Pastor



9:45—SUNDAY SCHOOL
11:00—MORNING WORSHIP
"The Christian's Secret of Strength"
BACK TO SCHOOL—CHURCH, TOO!
"Come To Campmeeting"
No evening services here. We welcome you to attend the camp at Brown City. Only 13 miles north on M-53 at the Junction of M-63 and M-21 at Imlay City.
FIRST UNITED MISSIONARY CHURCH
135 PROSPECT ST. GEO. D. MURPHY, Pastor



GEOFFREY DAY
B. A., B. TH.
Pastor
EVANGEL TEMPLE
Y.M.C.A. Side Entrance
Non-Denominational Full Gospel
Sunday School ..... 9:45 A. M.
Worship Service ..... 11:00 A. M.
Evangelistic Service
Sunday Evening ..... 7:45 P. M.

CHURCH OF CHRIST
1180 N. Perry — Phone FE 2-6269
MILTON E. TRUEX, Minister
"THE HERALD OF TRUTH" WXYZ—Each Sun. 1:00 to 1:30 P. M.
7:30 P. M. Sunday Evening Service
FE 2-9669
7:30 P. M. Wednesday Eve. Service
9:30 A. M. Sunday Bible School
10:30 A. M. Sunday Worship
871 Robinwood Ave.

THE BETHANY CHURCH
The American Baptist Church, W. Huron St.
FRED ROBERT TIFFANY, Pastor
Complete Sunday School, 9:30 A. M.
Includes College Age Young Folks, and the 7 Large Classes for All Adults
Combined Public Worship, 10:30 A. M.

Confident Living

The Divine Quality of Faith Counteracts Human Frailty

By NORMAN VINCENT PEALE

A couple of years ago I addressed a meeting in a certain city, after which a man came up to me and introduced himself as the mayor of a neighboring town.

* * *

"I'd always wanted to be in politics and I finally got a chance to run for mayor of our small city," he said. "I didn't think I'd be elected, frankly. But somehow I got in. And now that I am mayor, I realize that I'm not fitted for the job. I just don't know enough. I guess everything my opponent said about me in the campaign is true—and even more. How can I get some confidence in myself?" was his honestly troubled question.



DR. PEALE

So I asked him, "How do you know you aren't fitted to be mayor of your city? Maybe God called you to be mayor."

He looked surprised. "Does the Lord call people to be mayors?"

"Every occupation in life should be thought of as God's calling," I replied. "In the case of a public servant, the voice of the people is the voice of God. He selected you out of all the people in your city to be mayor, and He will see you through if you seek to do His will and trust Him."

"I'm not a religious man," he told me, "and it is difficult to feel that I could be singled out to implement the Divine purposes. But I will try to feel that, as mayor, I am called to serve God in that capacity."

As it happened, just before I had gone to this meeting, I had picked up the Gideon Bible in my hotel room. Opening the book at random, I saw the Twenty-second Chapter of the Book of Job. And my eye lit upon part of one verse. This is what it said, "If thou return to the Almighty, thou shalt be built up." As I talked to this troubled mayor, those words seemed a message for him. They mean, of course, that if you return to God, He will lift you above your inadequacies and build you up to whatever strength and insight are necessary in meeting your responsibilities adequately.

I told this to the mayor. He looked at me with obvious interest and I could see that the Scripture passage had gripped him. "That's tremendous," he said, "I get the idea."

GOD'S MESSAGE

Later he wrote to me: "That was certainly a message from God. And by letting that faith work within me, I finally gained the self-confidence I needed. That doesn't mean I did not have to work and study awfully hard. God helps them who help themselves."

If you, too, need to achieve self-confidence, take a pencil and paper now and write those words down: "If thou return to the Almighty, thou shalt be built up." And, more important, inscribe them on your mind. Commit them to memory. They have power in them. Use these words from the Bible to remind you of the great creative truth that, through faith, you can be built up to all the strength and wisdom that you require.

* * *

One of the greatest personal problems of our time is the feeling of inadequacy so many have. It is at the root of much mental illness and unless overcome, can result in your becoming that one who in each ten persons, as Dr. Karl Menninger of the Menninger Clinic points out, suffers some form of mental trouble.

Just as the great vaccine developed by Dr. Jonas Salk offers hope for freedom from the dread disease of infantile paralysis, there is also a "spiritual vaccine" which often prevents that mental distress which causes breakdowns. This is an "injection" of creative faith into the mind.

How easy it would be if a doctor could treat the inferiority complex by giving the patient an injection of faith. Well, nothing is easy in this life, and getting the quality of faith that counteracts inadequacy feelings requires time, patience, prayer and much trying. But, by persistence in the practice of faith attitudes, substituting positive for negative thoughts, you can ultimately recondition your mind and gain self-confidence.

"If thou return to the Almighty," the Bible tells us, is the secret of making yourself adequate to meet life successfully. People who humbly and sincerely live by faith attain that self-confidence which gives victory over life's difficulties.

(Copyright 1955,

Youth Group Slates Meeting

Oakland County Group Will Hold Monthly Rally at Mandon Lake

The Oakland County Youth Fellowship will hold its monthly rally at the Mandon Lake Community Church tonight at 7:30.

The church is located just north of Cooley Lake Rd. on Round Lake Rd., about 10 miles west of Pontiac.

Featured at the rally will be talent from area churches, including Ron Carpenter, trumpeter; Harry Herriman, trombonist; of Mandon Lake. Others will be Ruth Ann Smith, soloist, Stone Baptist Church and Peggy Proctor, flute soloist from First Baptist Church in Pontiac.

The film, "Born to Live", a production of the nationally known Word of Life Hour, will be shown.

Bob Gavette of Marimont Baptist Church will lead the rally and the Rev. Dorr Fockler is host pastor. Refreshments will follow the rally to which young people of the area are invited.

FIRST PROGRESSIVE SPIRITUALIST CHURCH
16 Chase Street
Sunday Evening Service, 7:30 P. M.
RAY BALCOME of Detroit
Mid-Week Service, Wed., 7:30 P. M.

Dial-a-Prayer Phone Service Proves Popular

NEW YORK (RNS) — Dial-a-prayer inspirational services have proved so popular they are being operated in an increasing number of cities by churches and YMCA's.

The latest groups to launch such a telephone service are Central Church of Christ in Nashville, Tenn., and First Presbyterian church at Orlando, Fla.

* * *

The Orlando church heard about a similar installation at Hitchcock Memorial (Presbyterian) church in Scarsdale, N. Y. The Nashville congregation undertook the service as a result of the success of a similar one at Central Church of Christ in Houston, Tex.

Churches or YMCA's also are furnishing the recorded messages in Chicago, Baltimore, Los Angeles, New York and Paterson, N.J.

Local Men Attend Meet

Richard Kuhns, an elder in First Presbyterian Church was elected treasurer of the Michigan Council of Presbyterian Men at a meeting held recently at Alma College.

Mr. Kuhns was accompanied by Edward Rightmire.

The Old Ship Meeting House, a church built by the seamen in 1681 at Hingham, Mass., is so named because it's roof resembles the inverted hull of a ship.

Church of Christ Announces Series

A series of Gospel meetings will be held at Pontiac Church of Christ, 1180 N. Perry St. starting Sunday.

George Snure, evangelist for the denomination will speak each evening though Sept. 8.

First Open Bible Church
1517 JOSLYN
Rev. T. H. Staton
Sunday School—10 A. M.
Morning Worship—11:00 A. M.
Evangelistic Service—7:45 P. M.
Wednesday, 7:45 Prayer Meeting

Pontiac Unity Center
71½ N. Saginaw St.
Sunday School, 11 A. M.
Sunday Services, 11 A. M.

The First Church of the Brethren
46 N. ROSELAWN
After looking at the earth for 6 days, we heed the Lord's Day in which to look up.
Sunday School, 10:00 A. M.
Morning Message, 11:00 A. M.
Denis Hall
No Evening Service
Wed. Prayer and Bible, 7:30 P. M.
REV. LEROY SHAFER, Pastor

FIRST PRESBYTERIAN CHURCH
W. Huron at Wayne St.
William H. Marbach,
Edward D. Auchard
Pastors
9:45 A.M. Church School
11 A.M. Morning Worship
SERMON SUBJECT:
"CHRIST AND THE WORLD RELIGIONS"
Rev. Edward D. Auchard, Preaching

CHRISTIAN PSYCHIC SCIENCE CHURCH
30 Whittemore St.
H. JOHN DRAKE, Pastor
MIDWEEK SERVICE
Wednesday, Aug. 31, 7:30 p. m.

● FREE ●
METHODIST CHURCH
87 Lafayette Street
(2 Blocks West of Sears)
Sunday School...10:00 a.m.
Morning Worship.11:00 a.m.
Sermon Subject:
"THE CHRISTIAN'S REST"
Free Methodist Youth .....7:30 p.m.
Sermon Subject:
"DEMAS THE DESERTER"
Miss Bartella Green, S. S. Supt.
Lyal H. Howison, Pastor
FE 2-9955
Bring the Entire ● FAMILY ●

—HEAR—
THE
LACY GOSPEL SINGERS

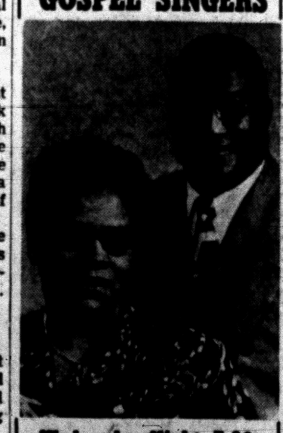

Wednesday Night, 7:30
August 31st
EMMANUEL BAPTIST CHURCH
645 S. Telegraph Rd.

The SALVATION ARMY
SUNDAY SCHOOL ..... 9:45 A.M.
HOLINESS MEETING ..... 11 A.M.
YOUTH SERVICE ..... 6 P.M.
EVANGELISTIC MEETING ..... 7:30 P.M.
THURSDAY MIDWEEK PRAYER, 7:30 P.M.
29 W. Lawrence Street

Commies Force German Mormons Underground

VIENNA (RNS) — Communist authorities in East Germany have forced some 9,000 Mormons there to go underground, Spencer W. Kimball of Salt Lake City said here.

Mr. Kimball, an Apostle of the Church of Jesus Christ of Latter-day Saints, said:

"Our fellow believers are not permitted by the Communists to contact the Mother Church at Salt Lake City and are forced to meet in hidden places."

The Mormon leader has been on a five-months tour of Europe.

United Presbyterian Churches

The Truth of God— Forbearance in Love

OAKLAND AVENUE
Oakland at Cadillac
Theodore R. Allebach, Pastor
Bible School .... 11:20 A. M.
Worship ..... 10 A. M.
Evening Service . 7:30 P. M.

JOSLYN AVENUE
Joslyn at Third
Edmond I. Watkins, Pastor
Bible School .....9:30 A. M.
Morning Service 10:45
"THE BALANCED LIFE"
Rev. Edmund I. Watkins
Youth Fellowship . 6:30 P. M.
Evening Service 7:30

AUBURN HEIGHTS
3456 First Street
J. Harvey McCann, Pastor
Bible School .....10 A. M.
Morning Worship 11:15 A. M.

DRAYTON PLAINS
Walter J. Teeuwissen, Jr., Pastor
Bible School .....9:45 A. M.
Worship .....11 A. M.
Youth Groups .... 6:30 P. M.
Evening Worship ..7:30 P. M.
Prayer and Study Hour .....7:30 P. M.

Sunday A. M. Only
11:00 O'Clock



BYRON LEE WRIGHT
YOUTH CRUSADER
On His Way to North Africa—Has Traveled Over 250,000 Miles During the Past 5 Years.



PAUL MYERS
GRADUATE of the FAMOUS CINCINNATI CONSERVATORY OF MUSIC
Beautiful Music—Instrumental Selections You Will Never Forget.

FIRST ASSEMBLY OF GOD
Rev. Wesley Wibley, Pastor
210 N. Perry St.
WPON, 8 A. M. Sunday
"Visit the Church of the Old Fashioned Gospel"

Students Help Indian Children

College Youths Spend 8 Weeks at Isolated Reservation in U.S.

NETT LAKE, Minn. (RNS) — Twenty-one college students spent eight weeks helping children at America's most isolated Indian reservation here—in the north woods 35 miles from the Canadian border.

They took part in a "work camp" sponsored by the American Friends Service Committee and the Minnesota Council of Churches.

The Indian families face poverty, disease, lack of sanitation, chronic alcoholism and filth.

The campers paid to help others —$135 each for the eight weeks at the camp. They lived at the school on the reservation.

In the group were young people from Sweden, Germany, Denmark and Spain. The American students, members of about a dozen denominations, came from 15 colleges and universities over the country.

As a result of the camp, many of the Indian children have known continuing love, affection and interest in them for the first time in their lives, according to Garnet Guild, Des Moines, director of the project for the American Friends Service Committee.

Many children at Nett Lake, she explained, have grown up in homes where the father is a chronic alcoholic. Discipline has been nonexistent. Some have not known what cleanliness is. Most of them never owned a toothbrush—until the campers came.

Twelve Clerics Do Work in Mental Hospital

WILLMAR, Minn. (RNS) — Nine Lutheran ministers and three seminary students are getting a good idea of what it's like to be a patient in a mental hospital.

They're spending six weeks at the state institution here, living with alcoholics and working with psychotics.

Before they did anything else after their arrival, each of them became a "patient" for a day at and seminarians were scattered around the hospital — in the receiving unit, in the disturbed wards and with the seniles.

They ate what the patients ate; sat when they sat and followed their routine and actions as closely as possible.

Details for Merger Are Being Mulled

DETROIT (AP) — A resolution recommending appointment of a commission to work out details for a proposed merger of the Univesalist and Unitarian denominations was scheduled for presentation today before the biennial convention of the Council of Liberal Churches.

The council is composed of representatives of the two old-line denominations.

The resolution will urge merger details be worked out before the next biennial convention.

The proposed merger has been under study for years. Some departments of the two denominations already have been joined.

Dr. Malcolm S. Knowles, an adult education leader, told convention delegates yesterday that liberal churches "have a real opportunity to serve as laboratories of self-confidence, in which are produced for socity the self-confident citizens it so urgently needs."

School May Become Bible Research Center

ATLANTA, Ga. (RNS)—Emory University here may become a world center for Biblical research.

The International Greek New Testament Project has moved to the campus from the University of Chicago.

Dr. Ernest Colwell, a director of the project and dean of faculties at Emory, said the work of the Bible center will eventually result in additional New Testament translations.

A major project of the center, which has the most complete collection of original New Testament manuscripts in the world, will be the compilation and publication of these manuscripts.

French archeologist Jean Perrot has discovered at Beersheba in southern Israel the remains of what is believed to be an idolatrous shrine denounced by the prophet Amos. (Amos 5:5).

Trinity Baptists to Have State Convention Here

The Wolverine Baptist State Convention will hold its annual session next week in Trinity Baptist Church. The Rev. Richard H. Dixon is host pastor.

This convention covering over 300 Baptist churches in Michigan is headed by Dr. E. L. Todd with Dr. C. H. Hicks as secretary.

About 1,600 delegates are expected at sessions starting Monday for young people and followed by adult groups.

Tuesday at 8 p.m. the choirs of Trinity under the direction of Levi Eubanks, will present a public concert. Mrs. Eugene Rush, Mrs. Pecola Burns, pianists and Mrs. Sarah Lawrence, organist, will accompany the group. Guest soloists will include Mrs. Laura Crawford Price and Mrs. Edna Horace.

Remarks will be given by the mayor, William Donaldson; Chief of Police Herbert Straley; the Rev. Carl W. Nelson, Pontiac Pastors' Association; and the Rev. J. Allen Parker, Oakland County Ministerial Fellowship.

Friday at 11 a.m. Dr. Milton H. Bank of Central Methodist Church will speak and at 8 p. m. Dr. E. Franklin Fisher of Atlanta, Ga., dean of the National Sunday School and BTU Congress will address the group.



REV. PETER VAN LIEROP

Oakland Ave. U.P. Hears Missionaries

At the 7:30 p. m. service Sunday in Oakland Avenue United Presbyterian Church, the Rev. and Mrs. Peter Van Lierop will show pictures and tell of their work in Korea.

Mrs. Van Lierop is the former Eleanor Creswell and with her husband and family they are returning to Korea after a furlough here.

The Rev. Theodore Allebach is back from vacation and will speak at the 10 a. m. service.

Ike Helps Italian Nuns to Become U.S. Citizens

WASHINGTON, D.C. (RNS) — President Eisenhower signed a bill permitting three Italian Roman Catholic nuns who operate a day nursery for the children of working mothers in Paterson, N.J., to remain in the United States and become citizens.

They are Sisters Luigia Pellegrino, Sister Angela Nicastro, and Sister Luigina Di Martino, members of the Daughters of Charity of the Most Precious Blood.

A bill on their behalf was sponsored by Rep. Gordon Canfield (R-NJ) who said that the St. Michael Junior Day Nursery "situated in a low wage area is most essential to the community."

"These families could never afford to send their children to private institutions or hire maids to tend to their children," he told the House. "The sisters are doing a very necessary work of charity, a work that is essential to the city of Paterson."

Highland Congregational Church
½ Block Off M-59 on Milford Rd.
Rev. T. B. Davis, Minister
10:00 a. m. Sunday School
11:15 a. m. Morning Worship
Sermon by Pastor

Baha'i Assemblies to Prepare Protests

According to a release from Baha'i Press Service, 112 Linden Ave., Wilmette, Ill. atrocities inflicted upon Baha'is in Iran are being documented. This is in preparation for an appeal to the United Nations by the Baha'i International Community. The statement was made by Horace Holley, secretary of the National Baha'i Assembly there.

Twelve national assemblies throughout the world are represented in this documentation.

This action, Mr. Holley charges, has been made necessary by daily, widespread acts of brutal repression occurring throughout the Iranian provinces.

PARKDALE CHURCH OF THE NAZARENE
Parkdale and Hollywood
Block W. of Baldwin
Sunday School 9:45 A. M.
Morning Worship 10:45 A. M.
Evening Service 7:30 P. M.
WAYNE E. WELTON
Minister
FE 2-6928

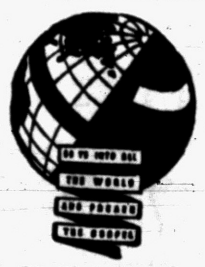

The Christian and Missionary Alliance Church
(Near Orchard Lake Ave.)
Rev. G. J. Berscho, Pastor
Sunday School 9:30 p. m.
Morning Worship 11 a. m.
Alliance Youth Fellowship 6:15 p. m.
Evangelistic Service 7:30 p. m.

FIRST GENERAL BAPTIST CHURCH
REVIVAL
249 Baldwin Ave.
CONTINUING
Through Sept. 4th
NIGHTLY 7:30 P. M.
BAPTISMAL SERVICE
REVIVAL SPEAKER,
REV. TOMMIE ROBISON, MO.
CHOIR and SPECIAL SINGING
Sunday School .....10 A. M.
Morning Worship .....11 A. M.
Sunday Morning Broadcast 7:30 to 8:00 A. M. over W P O N 1460.
Rev. Robert Garner, Pastor
A Church that Welcomes Both Young and Old



Rev. Garner
FE 4-7407

WESLEYAN METHODIST
67 NORTH LYNN STREET
10:00 Sunday School
11:00 Worship
W. Y. P. S. 6:45 P. M.
Evangelistic 7:30 P. M.
Rev. C. D. Friess, Pastor

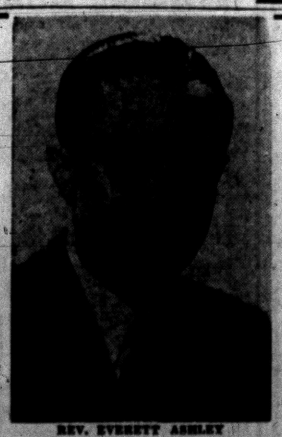

REV. EVERETT ASHLEY

Old Fashioned Tent Meeting
Tonight, 7:30 P.M.—Sun. 2:30 and 7:30 P.M.
Telegraph Rd., North of Square Lake
Auspices of
Beulah Holiness Church
Be Sure to Attend These Last 3 Services
You Are Cordially Invited
Rev. J. W. Burgess, Pastor

Opening Date Announced

Seminary Will Start Second Year Sept. 12 at Emmanuel Baptist

The Midwestern Baptist Seminary will begin its second year in Pontiac Sept. 12. The seminary is presently under the direction of the executive committee and the board of trustees. Dr. Tom Malone is president and founder.

The seminary is located in the south wing of Emmanuel Baptist Church and School on South Telegraph road.

A fellowship of fundamental Baptist bodies it is a corporation not for profit, a work of faith, a center of evangelism and fundamental orthodox Bible teaching with premillenial emphasis, according to the president.

The faculty is composed of the following leaders: Dr. Malone, Willard Stallcup, Herbert Noe, Aubrey Henderson, Paul Vanaman, James W. Mercer, Edmund Wyman, James Dotson and Ronald Hoskinson.

Enrollment in the Christian day school has reached its capacity, but there is still room for new students at the seminary.



REV. R. H. DIXON

Recently returned from a European trip, the Rev. Richard H. Dixon will occupy his pulpit in Trinity Baptist Church Sunday for the 11 a.m. and 7:30 p.m. services.

Pontiac Bible College
Collier Rd. at Collier Court
Interdenominational Classes for Everyone
3 Evenings A Week
For Information Contact Rev. Frances E. Myer or Rev. D. H. Pawley

Announcing
Midwestern Baptist Seminary
OPENING
September 12, 1955
For the Training of Young Men and Women for Full-Time Christian Service

EMPHASIZING:
New Testament Church Building
Strong Bible Teaching
Sunday School Administration
Personal and Mass Evangelism

OFFERING:
(1) Two-Year Course in Practical Christian Training
(2) Four-Year Course in Bible and Theology
(3) Full Curriculum in Business Administration
(4) The Basic Liberal Arts Course

LEADING TO:
(1) A Bachelor of Religious Education Degree
(2) A Bachelor of Religious Education and Business Administration Degree
(3) A Bachelor of Theology Degree
(4) A Certificate in Practical Christian Training

QUALIFIED FACULTY
Classes: 8:00 A. M. to 12 Noon
Monday through Friday
Evening Classes: 7 P. M. to 9:00 P. M.
Tuition: $3.00 per week

For Special Folder, Application Blanks and List of Regulations Write to:
DR. TOM MALONE
645 S. Telegraph Road. Phone FE 2-8328 Pontiac, Mich.

Everything for the Church and Sunday School
"If we don't have what you want— we'll get it for you."
Christian Literature Sales
39 Oakland Ave. FE 4-9591

FIRST CHURCH OF GOD
25 East Boulevard — South of Lookout Drive
9:45 a. m. Sunday School. 10:45 a. m. Morning Service
7:30 p. m. Evening Service
For Transportation Call FE 5-7768 or FE 4-1782
H. Eugene Ramsey, Minister — Gen. Offices: Anderson, Ind.

CHURCH OF CHRIST
Meets at 1196 Joslyn Ave for Worship EACH LORD'S DAY MORN. 11 A. M.
Services Each Lord's Day Evening .....7:00 P. M.
Matt. 16:18. And I say unto thee thou art Peter and upon this rock I will build my church. And the gates of hell shall not prevail against it.
Paul Deems, 7175 Elizabeth Lake Road FE 7-0226

Calvary Missionary Church
306 Midway—Off Sanford
Sunday School - 10 a. m.
Young People - 6:45 p. m. Morn. Worship - 11 a. m.
Eve. Worship - 7:45 p. m. Junior Church - 11 a. m.
Divine Healing Service
Wednesday, Day of Prayer, Beginning at 10 A. M.
Study of "Book of Revelations"
Thursday, Communion Service, 7:30 P. M.
Rev. Rose L. Davis, Pastor FE 4-9652
Rev. Daniel Havens, Associate Pastor

First Southern Missionary
BAPTIST CHURCH
365 East Wilson Ave.



Sunday School ..... 9:45 A. M.
Morning Worship.....11:00 A. M.
B.T.U. ..... 6:45 P. M.
Evening Worship ..... 7:30 P. M.
Wed. Prayer Meeting .. 7:30 P. M.
Young People's Bible Stu. 8:00 P. M.
REV. A. H. MULLINS, Pastor Phone FE 4-8574
Affiliated With Southern Baptist Convention

CHRISTIAN SCIENCE
SUBJECT FOR SUNDAY
"CHRIST JESUS"
Sunday Services and Sunday School 11 A.M.
Wednesday Evening Service, 8 P.M.
Reading Room
2 East Lawrence Street
Open Daily 11 A.M. to 5 P.M.
Friday to 9 P.M.
FIRST CHURCH OF CHURCH, SCIENTIST
Lawrence and Williams Streets
HOW CHRISTIAN SCIENCE HEALS
"HOW PRAYER HEALED CANCER"
Station CKLW—800 Kc. Sunday 9:45 A.M.

Oakland Park Church Has Guest Speaker

The Rev. William H. Collycott of Rochester will be guest speaker Sunday at Oakland Park Methodist Church.

The Rev. Mr. Collycott was pastor of First Church in Rochester for many years. He is retired.

Margaret Truman Pays Venetians a Visit

VENICE, Italy (AP) — Margaret Truman arrived in Venice last night for a 10-day visit.

The daughter of the former president was accompanied by Mis Gurie Lie, daughter of the former sedretary general of the U.N. Trygve Lie.

Miss Truman is vacationing in Europe.

SCOTT LAKE RD. ASSEMBLY OF GOD
1002 Scott Lake Road
10 A. M., S. S. 11 A. M., Worship
7:30 P. M., Evangelical Service
Tues. 7:30, Y. P. Wed. 7:30, Mid-Wk.
Rev. Orville J. Windell, Pastor

Pleasant Grove Missionary Baptist Church
128 W. Pike, Pontiac, Mich.
Sunday, Aug. 28, Communion Service 11:30 A. M.
Sermon by Rev. Johnie Littlejohn from St. Louis, Mo.
The public are urged to attend this great service.
Rev. S. Littlejohn

COTTAGE BIBLE CLASS
THEME: "Why the Urgent Need for Bible Study?"
TIME:—Sunday Afternoon at 3 o'clock, Aug. 28, 1955.
PLACE—5524 Rowley, near Huntoon Lake, midway between Drayton Plains and Waterford in Oakland County, Michigan; ½ mile west on Williams Lake Road from Dixie Hwy. (US-10) and 2 blocks south of Williams Lake Rd. on Van Zandt St., green cottage at northwest corner of Van Zandt and Rowley.
Bring Your Bible, Note Book and Your Questions!
All Are Welcome! Ben Kranich, Bible Teacher



"Seek and Ye Shall Be Saved"
Central Christian Church
347 N. Saginaw St. Chas. D. Race, Pastor. FE 4-0239
Sunday Service, Sunday School 9:45 A. M.
Morning Service, 11:00 A. M.
Vesper Service 7:00 P. M.
Prayer Meeting Wed. 7:30 P. M.

FIRST BAPTIST CHURCH
Oakland and Saginaw,
Pontiac, Michigan



Rev. H. H. Savage, Pastor
Rev. W. E. Hakes, Ass't Pastor
Our responsibility—the World; Our resources—the Word
SUNDAY SCHOOL—9:45 A. M.
(Classes for All Ages)
MORNING WORSHIP—10:45 A. M.
"FILLED WITH THE HOLP SPIRIT"
EVENING SERVICE, 7:00 P. M.
"BEING DEAD YET SPEAKETH"
Rev. H. H. Savage, speaking at both services

APOSTOLIC CHURCH OF CHRIST
458 Central



Services Sun. 10 A. M. and 7:30 P. M.
Tues., Thurs., Sat. 7:30 P. M.
Bishop L. A. Parent, Pastor
service. Mrs. Parnell, Raymond and Diana will also be guests for the week.

But . . . Would CHRIST Call You A Christian?



There is an amazing difference of opinion today as to what constitutes a real Christian.

One man regards himself as a good Christian because he applies the Golden Rule to everyday living. Another professes to be a follower of Christ even though he believes only part of the Savior's teaching. And some who call themselves Christian even go so far as to reject his divinity.

Too many people, unfortunately, are setting up their own standards of Christian character and Christian living . . . forgetting that Christ Himself set these standards for us.

The result is that many sincere people are confused . . . and are deceiving themselves with a minimum, or "so-so" kind of Christian living.

The Catholic Church teaches that the mere belief in Christ is not enough. For if it were, why did Christ take the trouble to show us by precept and example how we should live? Nor can we regard His teachings as just a social doctrine . . . subject to our individual amendments . . . when He made it so plain that our very salvation depends on living as He prescribes, not as we choose.

If you want to find out how good a Christian you really are, read—and read again and again—Christ's Sermon on the Mount. And if you read only the introduction . . . including the Beatitudes . . . you should realize how far short of Christ's standards are the standards which men set for themselves.

Perhaps you may feel that the ideals voiced by the Savior nearly 2,000 years ago cannot be applied in our modern times. And possibly you will not understand the practical meaning of Christ's references to "the meek," or "the poor in spirit," or "they who hunger and thirst for justice." In that case, we are happy to help you—without cost or obligation.



Free

We shall be glad to send you free on your request, an interesting pamphlet explaining the meaning of the words Christ used in the beginning of the Sermon on the Mount . . . and how you can apply them to achieve a fuller, richer Christian life. Write today for your free copy. Ask for Pamphlet No. KC-29.

SPONSORED BY MSGR. A.X.M. SHARPE COUNCIL, NO. 600, PONTIAC, MICH.
SUPREME COUNCIL
KNIGHTS OF COLUMBUS
RELIGIOUS INFORMATION BUREAU
4422 LINDELL BLVD. ST. LOUIS 8, MISSOURI

'Man of the Year'

DETROIT (AP)—The National Society of Public Accountants, in convention at Detroit, has named Rep. Glenard P. Lipscomb (R-Calif) as "Man of the Year." Lipscomb, a native of Jackson, was a public accountant prior to his election to Congress in 1953.



Fox & Hounds Inn

John Ingleson, Proprietor

Woodward Avenue in Bloomfield Hills

LUNCHEON and DINNERS

DINNERS: Monday thru Saturday 5:30 to 11 P. M.

SUNDAY DINNERS: from 1:30 P. M. to 9 P. M.

LUNCHEONS: Served Daily 12 Noon to 2:30

COCKTAILS SELECTED FOODS

Phone MI 4-4800 for Reservations

AIR-CONDITIONED

Doors Open 6:45 P. M. KEEGO Doors Open 6:45 P. M.

Sunday Monday Tuesday

LAST TIMES TODAY

"Strategic Air Command"





LAKE THEATER

WALLED LAKE

SUNDAY—MONDAY—TUESDAY



—PLUS—



'Blackboard Jungle' Taken From Trials

VENICE, Italy (AP)—The "Blackboard Jungle," a realistic American movie portraying young hoodlums in revolt against high school authority, has ben withdrawn from the Venice International Film Festival.

* * *

The action was taken last night by the American festival delegation and immediately kicked up a protest in Hollywood.

The U.S. delegation said it would substitute "Interrupted Melody" for "Blackboard Jungle" in the film competition. No official reason was given, but one member of the delegation said the action was taken because the movie gave an "unflattering and unrealistic view of American school life."

* * *

"Blackboard Jungle" aroused controversy and drew sharply divided criticism in the United States.

Crackdown to Employ Unmarked Police Cars

MUSKEGON (AP)—Muskegon County law enforcement agencies say they will use unmarked police cars and police in plain clothes in a crackdown on traffic violators.

The crackdown is scheduled to get under way immediately after Labor Day—Sept. 5.

State Police and the sheriff's department have agreed to cooperate in the drive with the police departments of Muskegon, Muskegon Heights, Muskegon Township, Whitehall, Fruitport, Montague, Roosevelt Park and Delton Township.

Allen Park Police Chief Approves Lie Tests

DETROIT (AP)—Police Chief Marvin Driver of Allen Park says his 40-man police force will volunteer for lie detector tests, if necessary, in the investigation of a $2,421 shortage in traffic fine money.

Driver made the statement yesterday after the Village Council recommended the Village Safety Commission authorize the tests.

Safety Commission members said no action would be taken before the next commission meeting Sept. 6.

The shortage was made public a month ago.

Korean Housewives Join Anti-Red Protest March

SEOUL (AP)—Some 3,000 Korean housewives and schoolgirls today marched past the American Embassy as part of continuing demonstrations against Communist truce inspectors.

They shouted "Communist spies get out of Korea" and carried banners bearing the same slogan.

New Consumers Building

LUDINGTON (AP) — Consumers Power Co., has started work on a service center building which will occupy part of a 25-acre tract of land at the city limits. The project includes a service building with about 7,500 square feet of floor area, a pole yard with rail spur track and storage facilities for heavy equipment used by the firm.

THE BERRYS By Carl Grubert



Community Theaters

Civic, Farmington

Sat: "Gog"; "Silver Star."
Sun., Tues: "Marty," Ernest Borgnine, Betsy Blair; "A Prize of Gold."
Wed., Fri: "Strange Lady in Town," CinemaScope, color, Greer Garson, Dana Andrews.
Sat: "Jesse James' Women"; "Gangbusters."

Hills, Rochester

Sat: "Seminole Uprising," color, George Montgomery, Karin Booth; "The Bob Mathias Story," Bob Mathias, Ward Bond.
Sun., Tues: "Soldier of Fortune," color, CinemaScope, Clark Gable, Susan Hayward.
Wed., Thurs: "Run for Cover," color, VistaVision, James Cagney, Viveca Lindfors.
Fri., Sat: "Rage at Dawn," color, Randolph Scott, Mala Powers; "High Society," The Bowery Boys.

Holly

Sat: "Smoke Signal," Dana Andrews, Piper Laurie; "Slam," by Walt Disney.
Sun., Mon: "Run for Cover," James Cagney, Viveca Lindfors.
Tues., Wed: "Battle Taxi," Sterling Hayden.
Thurs., Sat: "You're Never Too Young," Dean Martin and Jerry Lewis.

Keego Harbor

Sat: "Strategic Air Command," color, James Stewart, June Allyson; "Silver Star," Marie Windsor.
Sun., Tues: "The Purple Mask," color, CinemaScope, Tony Curtis; "The Looters," Rory Calhoun, Julie Adams.

Lake, Walled Lake

Sat: "Tall Man Riding," color, Randolph Scott, Dorothy Malone; "The Looters," Rory Calhoun, Julie Adams.
Sun., Tues: "Abbott and Costello Meet the Mummy," "Escape to Burma," color, CinemaScope, Barbara Stanwyck, Robert Ryan.

Milford

Sat: "The Man From Bitter Ridge," color, Lex Barker; Mara Corday; "Air Strike," Richard Denning.
Sun., Tues: "Far Horizons," Technicolor, Charlton Heston, Donna Reed.
Thurs., Sat: "Tall Man Riding," color, Randolph Scott.

Iron Horse Bolts Going Out to Pasture

PITTSBURGH, Aug. 26 (AP)—The Pittsburgh & Lake Erie Railroad told today about a steam locomotive that wouldn't go to the scrap heap without a final protest.

The old iron horse was part of a 69-car train being towed to the scrap yard at nearby Glassport yesterday. The engine jumped the track and pulled off five cars before the train was stopped.

That tied up traffic for several hours but repair crews got the locomotive into the scrap yard.

UM Center Will Offer Peace Atom Courses

BATTLE CREEK (AP)—The University of Michigan Extension Center will offer for the first time this fall an 8-week lecture course on the uses of atomic energy for industrial purposes.

The course, scheduled to start Sept. 28, is designed to acquaint practicing engineers with the latest development and potential uses of nuclear energy.

Hollywood Headlines

Tarzan Will Make Leap Into Television This Fall

By JAMES BACON

HOLLYWOOD (AP)—Texas may have its oil wells and Utah its uranium but Hollywood's greatest money producer is still Tarzan.

The fabulous ape man hits the television screens this fall in what could be the most lucrative field yet for Tarzan. It was just 43 years ago that the late Edgar Rice Burroughs, who had failed at a score of other enterprises, wrote a tale of the African jungle, the mechanics of which were simple.

* * *

Into the jungle Burroughs sent an English nobleman and his wife. He killed them off as soon as he had blessed them with a baby boy. An ape reared the boy and made Burroughs a multi-millionaire.

Gordon Scott, the 11th movie Tarzan, will also do the TV films. Scott, unlike Burroughs and the great majority of his predecessors, has been to Africa.

* * *

Scott, a muscular ex-life guard who wears a size 51 jacket, just returned from film making with 14 different tribes in Kenya (heart of the Mau Mau uprisings), Tanganyiki, Uganda and the Belgian Congo.

Most of the tribesmen had never heard of the movies and are among a minority of the world's people who had never heard of Tarzan. The Tarzan stories have been translated into 56 languages but Burroughs used to like to tell that he had bank accounts everywhere in the world except in deepest Africa.

* * *

Scott, a native of Portland, Ore., was in Africa to shoot scenes for "Tarzan and the Lost Safari," the 31st Tarzan movie and the first to be shot in big screen and color. He also filmed several of the television shows there.

The Tarzan movies are the biggest moneymakers abroad. Some of the ones Johnny Weissmuller made 10 years ago are still running in theaters there. Scott said he was thrilled to find thousands of people waiting outside his hotel in European capitals.

"In Beverly Hills," he laughs, "the people think I'm just another actor who needs a haircut."

Fire Festival Fixed

GRAND RAPIDS (AP) — The city fire department plans a fire-fighting "Circus" Oct. 15 that is expected to be the largest demonstration of its kind in Grand Rapids history. The event is planned in conjunction with National Fire Prevention Week, Oct. 9-15.

Fire Chief Frank H. Burns says the "circus" will include specially clad firemen walking through flame, aerial equipment demonstrations, free rides for youngsters on a 1917 fire engine and other entertainment.

Open Separate Schools

ALLENDALE (AP) — Allendale Township school district will operate seven separate schools of one grade each until the new consolidated school building is completed in December. The 1-grade schools are planned to avoid having pupils change teachers when the switch to the new building is made.

The following prizes were donated for our Picnic, Sunday, Aug. 28, by the following merchants of Pontiac for which we of the Fraternal Order of Eagles, Aerie No. 1230, are most grateful:

Oil Change—Hickman Service, 1430 Joslyn at Walton
Cash—Lewis Furniture, 62-70 S. Saginaw
15 Gallons of Gasoline—Jim's Service Station, 3760 Elizabeth Lake Rd.
$3.00 in Groceries or Meat—City Side Market, 1716 Joslyn Road
Complete Brake Relining—Cass Ave. Brake Service, 109 Cass Avenue
$5.00 Gift Certificate—Rappy's, 9 S. Saginaw
Box of Cigars—City Collision, 311 W. Montcalm
$5.00 Worth of Cleaning—Marless Cleaners, 250 E. Montcalm
$3.00 in Groceries or Meat—Tenuta's Grocery & Meats, 3515 Sashabaw
Oil & Grease Job—L&S Standard Service, 644 Oakland Avenue
Hot Dog Buns—Hileman's Grocery, 3210 Joslyn Road
Cake Tray—Hibler's 5 Cents to Dollar Store, 430 Oakland Avenue
8 Theater Passes—Huron Theater, 941 W. Huron
Baseballs & Bats—General Motors Truck & Coach Division
Balloons, Bubble Gum & Suckers—Perron Construction Co., 6525 Lincoln, Detroit

WHAT'S MY LINE?

INSTRUCTIONS: Each word is related to my work. Unscramble as few as possible to guess my line. Answer appears under arrow, reading downward.

I AM AN . . . . . ▼

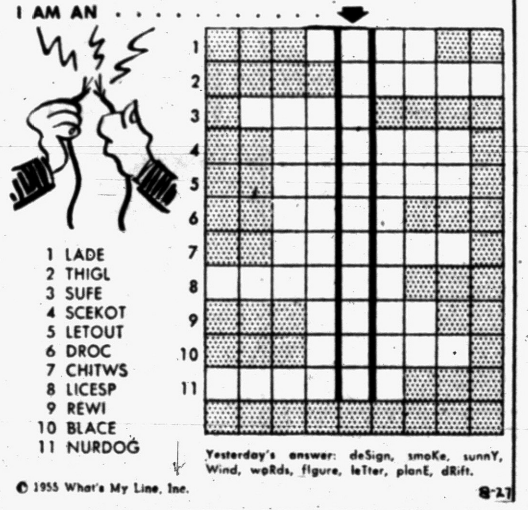

1 LADE
2 THIGL
3 SUFE
4 SCEKOT
5 LETOUT
6 DROC
7 CHITWS
8 LICESP
9 REWI
10 BLACE
11 NURDOG

Yesterday's answer: deSign, smoKe, sunnY, Wind, woRds, figure, leTter, planE, dRift.

© 1955 What's My Line, Inc. 8-27

WATERFORD DRIVE-IN THEATER THE FAMILY DRIVE-IN

Phone ORlando 3-2683

Cor. Williams Lake-Airport Roads — Box Office Opens 7:00 P. M.

SATURDAY

ORIGINAL! M-G-M TARZAN HIT! GREATEST OF THEM ALL!

TARZAN THE APE MAN



PLUS

HELL'S ISLAND



starring JOHN PAYNE · MARY MURPHY

A PARAMOUNT PICTURE

• SATURDAY OWL SHOW •

LON CHANEY—"BLACK PIRATES"

SUN.—MON.

FABULOUSLY BEAUTIFUL! EXCITINGLY DIFFERENT!

Walt Disney OPENS UP A WHOLE NEW WORLD OF ENTERTAINMENT

THE LIVING DESERT



• PLUS •



BLUE SKY Drive-In Theater

2150 Updyke Road at Pontiac Road

Phone FE 4-4611

Box Office Opens 7:00 P. M.

Show Starts at 8:00 P. M.

Last Times Tonight



Directed by TIM WHELAN • Screenplay by HORACE McCOY • Story by FRANK GRUBER • Produced by NAT HOLT

—ALSO—



Starts Sunday

All Color Program

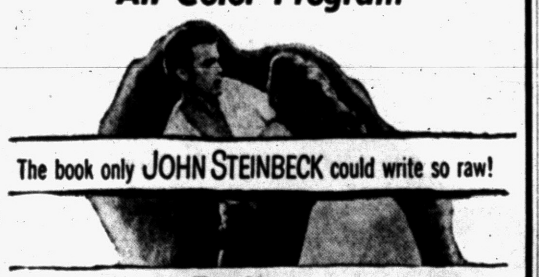

The book only JOHN STEINBECK could write so raw!

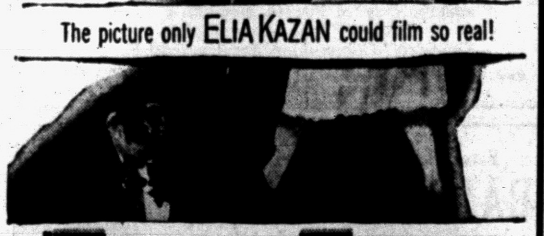

The picture only ELIA KAZAN could film so real!

EAST of EDEN

PRESENTED BY WARNER BROS. IN CINEMASCOPE WARNERCOLOR

starring JULIE HARRIS · JAMES DEAN in his very first picture "A very special star!" · RAYMOND MASSEY

with BURL IVES • Screen Play by PAUL OSBORN Directed by ELIA KAZAN Music by TECHNICOLOR

— PLUS —

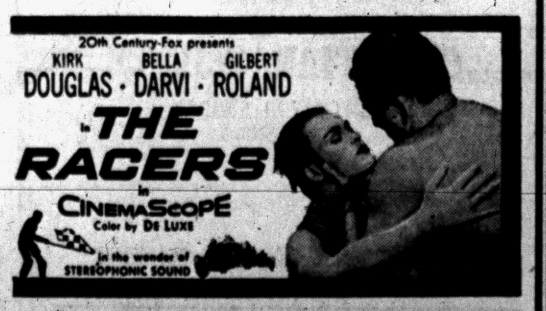

OWL SHOW SATURDAY NIGHT

KIDDIES FREE TROY Drive-In THEATRE MU 9-1902

E. MAPLE at Livernois and Stephenson

Woodward to Maple Rd.—East of Birmingham

LAST TIMES TONIGHT



The Magnificent Matador

2nd HIT

CINEMASCOPE PATHE

An Edward L. Alperson Presentation Released by 20th Century-Fox

In the Wonder of STEREOPHONIC SOUND

STARTING SUNDAY THRU TUESDAY

JOHN WAYNE · LANA TURNER

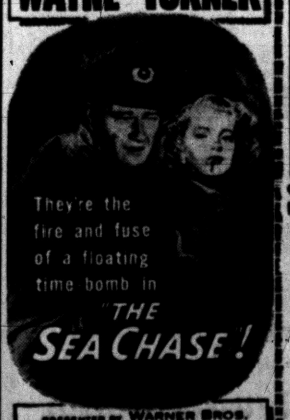

PRESENTED BY WARNER BROS. CINEMASCOPE WARNERCOLOR · STEREOPHONIC SOUND

RANDOLPH SCOTT

WARNER BROS. presents

TALL MAN RIDING

COLOR BY WARNERCOLOR

Free! VISIT OUR KIDDIELAND WONDER LAND



POSTWAR STORY — Gene Kelly is attending a reunion dinner with his war buddies when he meets TV coordinator Cyd Charisse in M-G-M's "It's Always Fair Weather." Other stars in the forthcoming film are Dan Dailey and Dolores Gray.

Michigan Fights Patent Decision

State Filing Argument Against Reflector Firm to Save Royalty Levy

LANSING (AP)—Atty. Gen. Thomas M. Kavanagh said today the state will intervene in a patent suit in an attempt to save taxpayers $25,000 a year.

Kavanagh said he had applied for leave to file a brief in behalf of the state in an appeal filed in the United States Court of Appeals in Richmond, Va.

The appeal stems from a finding by the U. S. District Court at Baltimore that the Minnesota Mining and Manufacturing Co. has a valid patent on mixing transparent glass beads with reflected paint.

The State Highway Department says it has used the mixture for years for pavement markings. Kavanagh said a State Highway Department employe testified at the district court trial that Michigan used the formula years before the patent was granted.

The state uses about 100,000 gallons of the mixture a year, paying a royalty of 25 cents per gallon.

Adolph Hitler's Car on Exhibit Here Next Week

Adolph Hitler's famed armored Mercedes-Benz automobile will be exhibited for three days next week in front of the Court House.

The public is invited to see the historical car Monday through Wednesday from 10 a.m. to 8 p.m. Proceeds will go to Cook-Nelson Post 20 of the American Legion, sponsor of the exhibit.

The car was brought to this country in 1948 by a Chicago man who settled for the vehicle in lieu of money in a business transaction. Until 1953, the car was shown at Rockefeller Center in New York.

Since then, the car has been in more than 500 cities from Maine to Florida and west to Colorado, according to A. J. Barry, business manager of Exhibits, Inc.

Hitler personally supervised the construction of the car which has doors weighing 400 pounds each and one-and-one-quarter inch bullet-proof windows.

Louisiana is the wettest of all the states. The average annual rainfall amounts to 55.11 inches, according to the U.S. Weather Bureau.

Integrated Schools Advocate Yells 'Foul'

BIG SPRING, Tex. (AP)—A prompt appeal of a district court decision which would allow nonsegregated public schools to collect Texas State school funds was promised today.

Ross Carlton, Dallas attorney and counsel for the Texas Citizens Council which brought the suit, said the case would be appealed all the way to the U. S. Supreme Court if necessary.

Judge Charles Sullivan yesterday refused a council request to stop the Big Spring Independent School District from integrating its white and Negro clasess and block use of state school money in the nonseregated school districts.

The ruling was the first test of the complicated Gilmer-Aikin Texas Public School laws which call for state aid on a separated, segregated Negro-white basis.

State Fair Job Puts Official in the Pink

INDIANAPOLIS (AP) — Hal L. Royce of Austin, Ind., arrived to take over as head of the State Fair cattle department and immediately broke out in a rash.

He's allergic to cattle, he explained.

Gulf stream eddies are believed to influnce waters as far north as Nova Scotia.

Highest lake in the U.S. may be Tulainyo in California, elevation 12,865 feet.

Actor Hayden Sheds 'Hen Pecking' Wife

LOS ANGELES (AP) — He-man actor Sterling Hayden has divorced his wife — who is exactly 12 inches shorter than he — with the explanation that she henpecked him.

"She tried to dominate me completely," Hayden, 39, told Superior Court yesterday. He said that his wife of eight years, Betty, 33, a former Pasadena, Calif., society figure, tried to "dictate who should be my friends and order my social and business conduct."

She did not contest his suit, which charged mental cruelty. Hayden retains custody of their three young children, and Mrs. Hayden for the next four years will get 30 per cent of the actor's income, estimated at $100,000 a year.

Fatal Freak Accident

LINARES, Chile (AP) — A truck roled over a precipice and dropped onto a house near here yesterday, kiling the two truck occupants and crushing to death three persons in the residence.

Gotham Officials Prove Sympathy by Relaxing Rule

NEW YORK (AP)—Cemetery and health officials waived the rules yesterday to alow a grief-stricken soldier to get a last look at his dead father.

Nicholas Prestigiacomo, A. 2.C stationed in Korea, was granted a 30-day leave Tuesday to return home when he learned his father, Joseph, 54, was critically ill.

He arrived home by plane yesterday while his family was attending the funeral.

Services were over when he reached the cemetery but the grave had not yet been covered. Nicholas begged that the coffin be opened for a final glimpse of his father's face.

* * *

After the wish was granted, the young man sobed in his mother's arms. She told her son:

"Now dad wil be able to rest much easier. Now come home, you're tired."

Pontiac Theaters

Oakland

Now thru Thurs.: "Marty," Ernest Borgnine, Betsy Blair; "Hunters of the Deep," Technicolor Documentary.

Starts Fri.: "The Strike," June Allyson, ose Ferrer.

Strand

Sat. thur Fri.: "Hansel and Gretel," Fantasy in Technicolor; "Tarzan's Hidden Jungle," Gordon Scott, Vera Miles.

Children of Soldiers to Get Salk Vaccine

HEIDELBERG, Germany (AP) — The U.S. Army announced today it would offer Salk antipolio vaccinations to servicemen's children from five to nine years old in the European Command beginning Sept. 6.

The vaccine, provided by the National Foundation for Infantile Paralysis, will be administered on a voluntary, no-fee basis. Parents must signify their consent in writing and be present at the time of inoculation.

HELD OVER! HURON SAT.-SUN.-MON. Doors Open Sun. 12:45; Mon. 6:45

COOL INSIDE

BETTY GRABLE ★ MARGE and GOWER CHAMPION JACK LEMMON

THREE FOR THE SHOW

with MYRON McCORMICK CINEMASCOPE COLOR BY TECHNICOLOR

"Someone To Watch Over Me" "I've Got A Crush On You" "How Come You Do Me Like You Do" "Down Boy" "Which One"

Plus

LAUREN BACALL'S world is her husband! JUNE ALLYSON'S world is her home! ARLENE DAHL'S world is herself!

CINEMASCOPE brings you a motion picture in the same delightful vein as "How To Marry A Millionaire" and "Three Coins In The Fountain"...

"WOMAN'S WORLD"

Print by TECHNICOLOR • A 20th Century-Fox Picture

starring CLIFTON WEBB JUNE ALLYSON VAN HEFLIN • LAUREN BACALL • FRED MacMURRAY • ARLENE DAHL • CORNEL WILDE

FREE! Kiddies Play-ground

PONTIAC DRIVE-IN Theatre

Pony Ride Boat Ride Merry-Go-Round Swings Chutes

Dixie Hwy. (U. S. 10) 1 Block N. of Telegraph Rd. FE 5-4500—Open 6:30 P. M.

"7 LITTLE FOYS" Shown at 8:00 P. M. and 11:15 P. M.

NOW! Thru Thurs. FIRST RUN!

ALL IN COLOR—VISTAVISION—WIDE SCREEN

A Seventh Heaven of Motion Picture Entertainment

NO INCREASE IN ADMISSION PRICES: ADULTS 75c

Paramount presents The Seven Little Foys Color by TECHNICOLOR

You'll glow with warm laughter meet a family you'll never forget!

Here's the heart-touching story of a pop who mothered his brood of boisterous kids the only way he knew how... by putting them in the act. It's WONDERFULLY FUNNY! It's RICHLY HUMAN!

VISTAVISION

starring BOB HOPE as Eddie Foy co-starring MILLY VITALE

ALSO – FIRST SHOWING – IN COLOR

LIVE ALL THE EXCITING ADVENTURE OF THESE PEOPLE FROM THE HILLS OF KENTUCKY

A SAGA OF THE GUN and the people that helped make America great!

J. FRANCIS WHITE and JOY N. HOUCK present

KENTUCKY RIFLE

WIDE SCREEN Pathe COLOR

CHILL WILLS • LANCE FULLER • CATHY DOWNS JEANNE CAGNEY • JESS BARKER STERLING HOLLOWAY • HENRY HULL

LATE SHOW TONIGHT Last Complete Show Starts at 10:00 P. M.

YOUR Butterfield Theatres TODAY

OAKLAND PHONE FEDERAL 2-4851 MODERNLY AIR CONDITIONED COOL

It's the Love Story of an Unsung Hero!

You know a man like Marty... the other guys wanted dames... he wanted a girl! Yes, folks... like all America gone wild over Marty... you'll love Marty... you'll laugh a little... cry a little... but for sure... you'll cheer Marty as the year's outstanding entertainment!

HECHT-LANCASTER presents MARTY starring ERNEST BORGNINE and BETSY BLAIR

Features 2:03 - 4:47 - 7:31 - 10:18

ALSO The Buried Secrets of the Deep! Hunters of the Deep IN COLOR A D.C.A. Release Shown At 1:00 3:44 6:28 9:15

COMING — "We're No Angels"

Strand LATE SHOW TONIGHT Box Office Open 'Til 11 P. M.

STARTS TODAY ON OUR GIANT SCREEN!

THE MIRACLE THAT HAPPENS ONLY ONCE TO THE VERY YOUNG...AT HEART!

COOL

YOU'LL THRILL... to a whole new magic world of enchantment! YOU'LL CHEER... the screen's newest invention the "Kinemins". YOU'LL SING... with joy, with the most delightfully different cast ever seen. So, if you're young or young at heart see the story that stays young forever and ever and ever...

MICHAEL MYERBERG PRODUCTIONS, INC. presents HANSEL and GRETEL Full Length Feature Musical Fantasy in FAIRYLAND COLOR by TECHNICOLOR

ADDED FEATURE—

LAND OF DEADLY QUICKSANDS!

Giant pythons! Lurking killers! Savage jungle tortures!

EDGAR RICE BURROUGHS' TARZAN'S HIDDEN JUNGLE co-starring GORDON SCOTT VERA MILES • PETER VAN EYCK with JACK ELAM and ZIPPY

WED — Judy Garland in "The Wizard of Oz"

DOORS OPEN WEEK DAYS AT 10:45 SUNDAYS 12:45 Eagle ON OUR GIANT SCREEN

LAST TIMES TODAY "THE BLACKBOARD JUNGLE" Also "THE FAST AND FURIOUS"

STARTS TOMORROW

It's MUMMY'S DAY for Bud and Lou!!

BUD ABBOTT and LOU COSTELLO MEET The Mummy with MARIE WINDSOR • MICHAEL ANSARA and PEGGY KING

2½ YEARS IN THE MAKING!

THIS ISLAND EARTH IN OUT-OF-THIS-WORLD COLOR BY TECHNICOLOR starring JEFF MORROW • FAITH DOMERGUE REX REASON

Tribe Seeking Tie

Sends Score Against NY in Final of 3-Tilt Set

CLEVELAND (AP)—Pressing for a first place tie in the American League pennant race, Cleveland's Indians take on the New York Yankees today in the finale of a three-game set.

* * *

That also would gain the Indians the distinction of being the first team to wrest a season series from the Yankees in Casey Stengel's 7-year term as manager.

* * *

Last night's 5-2 triumph was the Indians' 11th victory in 19 meetings this season with New Yorkers, who won the opener Friday by the same score. After today, the two squads square off for their final encounter, a doubleheader in Yankee Stadium Sept. 11.

Picked to mount the Cleveland mound today was Herb Score, who flaunts a strikeout total of 194, and needs only six more to become the first major league pitcher to fan 200 since 1946, when another Indian, Bob Feller, wiffed 348.

* * *

In last night's contest, the Tribe clipped 12 hits off loser Tommy Byrne. Three of them were by Ferris Fain, who drove in two runs.

* * *

Bob Lemon allowed nine hits, including the Yankees' only runs, a fifth-inning homer by Phil Rizzuto and a home run in the ninth by Gil McDougald. Registering his 14th victory against eight defeats, Lemon was helped in the ninth by Ray Narleski, who was in for the last two putouts.

Hoeft Switches Pitches, Fans Ted for Key Out

DETROIT (AP)— The wheel of chance swung in favor of the Detroit Tigers yesterday in their scrambling 5-4 victory over the Boston Red Sox.

Southpaw Billy Hoeft "took a chance" and struck out Ted Williams for the key out of the game in the 9th inning.

With the Tigers holding a precarious one-run lead in the 9th, the picture of a game-tying home run flashed through everyone's mind when Williams stepped to the plate. But Hoeft fired six straight curve balls to get the big slugger on an infrequent 3rd strike.

"It was the 1st time I had ever struck him out," beamed Hoeft. "That goes for this season or any season. Spring training, too."

Williams' big strikeout resulted from some carefully conceived strategy between Hoeft and catcher Frank House.

Let House explain it:

"Before the game, we decided to pitch him nothing but fast balls on the outside. We know you can't fool him all the time but if the ball is on the outside, there's less of a chance that he'll pull it.

"But in the 9th we took a chance and switched. I called for six straight curve balls. I guess we fooled him."

It is recalled that only last Wednesday Steve Gromek also took a chance, and wound up losing a heartbreaking 3-2 decision to the New York Yankees.

Hoeft scrambled all afternoon against the Red Sox, but he got the big out when it was needed.

Boston outhit the Tigers, 11 to 10, but the Red Sox left 11 runners stranded. Hoeft was in trouble in every inning except the 6th, but kept wiggling free.

Sammy White and Jimmy Piersall bruised the slender southpaw for home runs, but both came with the bases empty. Tigers streaked into a 5-2 lead in the 5th inning, and Hoeft nursed it the rest of the way.

Bill Tuttle led the Tigers with his 12th home run and a pair of doubles, knocking in two runs and scoring two.

Boston used five pitchers, with Bill Henry, the 2nd, getting the loss.

The Tigers broke a 2-2 tie with a pair of runs in the 4th on Tuttle's double and a single by Earl Torgeson. A trio of singles by Jim Delsing, Hoeft and Harvey Kuenn made it 5-2 in the 5th. Then Hoeft held on for his 13th victory.

BOSTON	AB	R	H	DETROIT	AB	R	H
Goodman,1b	5	0	2	Kuenn,ss	4	0	1
Klaus,ss	5	1	1	Tuttle,cf	4	2	3
Williams,lf	4	0	2	Kaline,rf	3	0	0
Jensen,rf	3	0	0	Torgeson,1b	3	1	2
White,c	4	1	1	Boone,3b	4	0	1
Joost,3b	5	0	0	Delsing,lf	3	1	1
Lepcio,2b	2	0	1	J.M.Phips,lf	0	0	0
Piersall,cf	4	1	2	House,c	3	0	0
Susce,p	0	0	0	Hatfield,2b	4	0	0
Henry,p	2	0	0	Hoeft,p	4	1	2
Hurd,p	0	0	0				
Olson	1	0	1				
Brodowski,p	1	0	1				
Kinder,p	0	0	0				
Totals	36	4	11	Totals	33	5	10

Olson singled for Hurd in 7th.

Boston ..... 011 000 110—4
Detroit ..... 200 210 00x—5

E—Klaus. RBI—White, Jensen, Williams, Piersall, Tuttle 2, Boone, Torgeson, Kuenn. 2B—Brodowski, Boone, Tuttle 2. HR—White, Piersall, Tuttle, S—Boone. SF—Jensen, Williams. DP—Klaus and Goodman. Left—Boston 11, Detroit 13. BB—Susce 2, Henry 2, Hurd 1, Brodowski 2, Hoeft 4. SO—Henry 3, Brodowski 1, Hoeft 6. HO—Susce 3 in 2/3, Henry 7 in 4 1/3 (faced 2 batters in 6th), Hurd 0 in 1, Brodowski 0 in 1 1/3, Kinder 0 in 2/3. R-ER—Susce 2-2, Henry 3-3, Hurd 0-0, Brodowski 0-0, Kinder 0-0, Hoeft 4-4. W—Hoeft (13-7). L—Henry (2-3). U—Umont, Rommel, Paparella, Honochick. T—2:35. A—6,405.

Tribe Slides Past Sox

By THE ASSOCIATED PRESS

If the Cleveland Indians can win when they're crippled, how's anybody going to beat 'em when they get healthy?

Manager Al Lopez, who's marveled all year at how his Tribe has managed to stay up close in the American League pennant race, was without three of his big guys again last night, yet the Indians smacked the New York Yankees 5-2 and climbed back into second place.

The victory upped the Tribe to within one game of the first place Yanks carrying them past Chicago who tripped to third with a 10-0 pasting by Washington. The White Sox, only 1½ games back despite three straight defeats were held to just two hits by Pedro Ramos, a 20-year-old righthander.

Cleveland was without Larry Doby (pulled thigh muscle), Gene Woodling (bruised ribs) and Vic Wertz (polio), yet battered Tommy Byrne, usually a tough gent for the Tribe to handle, for 12 hits in seven innings.

Ferris Fain, a castoff with a bum knee, subbed for Wertz and had three hits good for two RBIs. Hoot Evers, just off the hospital list himself, replaced Doby and had two hits, scoring once.

Bob Lemon, another ex-casualty, scattered nine Yankee hits in the meantime and took his 14th victory, although Ray Narleski had to get the last two outs. Phil Rizzuto and Gil McDougald homered for the Yank runs.

The White Sox, tired from three doubleheaders in four days, managed only a fourth-inning double by Minnie Minoso, who ran his hitting streak to 19 games and a single by Jim Rivera in the ninth off Ramos. The 6-foot Cuban, only 4-8 for the season, walked only two and struck out three.

In the other AL games, Detroit knocked fourth place Boston farther into the background 5-4 while Kansas City edged Baltimore 3-2 on Enos Slaughter's eighth-inning home run.

The National League race smacked Brooklyn 4-2, cutting the Dodgers' lead to 10 games—the shortest spread since their 9½-game edge June 10—over Milwaukee's Braves, who whipped New York 7-1.

St. Louis kept Philadelphia from replacing the Giants in third place 4-1 and Chicago snapped a seven-game losing streak 6-3 at Pittsburgh.

Pierce Ready Despite Only Three-Day Rest

Hose Ace Faces NY Sunday in 2nd Game of Crucial 'Double'

CHICAGO (AP)—Billy Pierce, Chicago's stylish southpaw, said today he's ready to pitch against the New York Yankees in a "do or die" series despite only three days rest.

The White Sox lefthander laughed when asked about rumors earlier this season that he couldn't win without five days of rest.

"Malarky," said Pierce. "Why shouldn't I be able to win. I'm young, strong and ready to go whenever asked. I'll admit, I was worried when I thought they'd make a one-day-a-week pitcher out of me but that's all over now."

Pierce, who leads the majors with a 1.78 earned run average and who has won four straight pitching with four days rest, admitted it might be tough going out there with three days rest.

"If it's going to help us win the pennant," said Pierce, "then I'm all for it."

Billy will be going up against the Yankees in the second game of a crucial doubleheader Sunday. Victim of four 1-0 losses, one of them to the Yankees, Pierce has fashioned an 11-8 record and has completed 13 of his 20 starts. He also has lost to the Yankees, 3-2, in a 10-inning game.

Manager Marty Marion of the Sox said he doesn't like to start Pierce with only three days rest but "what else can I do?"

The Sox have lost three straight, including last night's 10-0 defeat to Washington, and have dropped four of their last six games to Washington and Baltimore. They are in third place, 1½ games behind the Yanks and a ½-game behind Cleveland.

Pierce appears to have the formula for pitching with limited rest.

"When you're working with five days rest and then have to pitch with less, you're liable to get knocked out," said Pierce. "But knowing I'm to pitch with three days rest, I've changed my program of working out.

Lesser, Nelson Match Strokes for U. S. Crown

Women's Amateur Test Reaches Finals Stage Today at Charlotte

CHARLOTTE, N.C. (AP) — Determined Pat Lesser of Seattle, a battle-hardened competitor despite her 22 years, and carefree Jane Nelson, a vacationing history teacher from Indianapolis, matched golfing skills today in the 36-hole finals of the 55th Women's National Amateur Tournament.

The first round was scheduled for 9:30 a.m. (EST), with the afternoon round slated for 2 o'clock.

Pat, who returns to Seattle University next month to start her senior year, has had her eye on the championship ever since she played in her first National in 1950. This is her sixth and the closest she's been to the title she so desperately wants to win. Her best previous effort was as a 19-year-old three years ago when she went to the semifinals before losing to Mrs. Jackie Pung, the eventual winner, who now is a professional.

The last two years Pat was beaten by long-hitting Margaret (Wiffi) Smith of St. Clair, Mich., in the 1953 quarterfinals and in the fifth round last year.

With Wiffi eliminated Thursday in the quarterfinals by Polly Riley, 29-year-old advertising specialist from Fort Worth, Tex., Pat's personal jinx was removed. The Seattle girl blasted out Miss Riley, 6 and 5, with a three under par display yesterday. It was the second successive three under par effort for the tall, tanned collegian. Pat smothered Mrs. H. S. Covington of Orangeburg, S.C., with much the same brand of shooting in the quarterfinas.

On the other hand, 27-year-old Miss Nelson, who believes in getting some fun out of golf, had a struggle on her hands to reach the finals. The happy Hoosier, who matched Pat's three under job in her 5 and 3 quarter-final rout of Barbara McIntire of Toledo, Ohio, was four over as she took an exhausting 2-up semifinal duel from Southern champion Mrs. Scott Probasco of Chattanooga, Tenn.

Pihos Sets Pace for Eagles' Win

PHILADELPHIA (AP)—End Pete Pihos picked up 134 yards on aerials, two of them good for touchdowns, to lead the Philadelphia Eagles to a 27-20 victory last night over the Chicago Bears in the annual Inquirer charity game.

It was the Eagles third exhibition win this season in the National Football League. They are undefeated.

Record Ace at OL?

As far as pro-shop workers can find, the hole-in-one made Thursday evening at Orchard Lake CC's par 3, third hole, is the first for women players at the club. Mrs. W. G. Lerchen, playing with her husband, banged a 4-wood shot to the 170-yard green and was surprised to see it hole out. It was her 1st ace and she had a 49 for the 9-hole round.

Puerto Rican NSSA Squad Here, Minus Star, Col. Roig

By H. GUY MOATS

National Skeet Shooting Association's 1955 championships at Oakland County Sportsmen's Club, Waterford, will miss some of the color of the 1954 event. That was evident last night when the 6-man Puerto Rican squad arrived at Willow Run airport from New York.

The highlighted island sharpshooters last year lent a bright touch to an already smart event. That they will do so again next week is expected because all but one of the current squad figured in many victories in the 1954 event, the nation's top skeet competition.

However, under the leadership of the island's inspector-general of police, Julio Vigoreaux, the Puerto Ricans again expect to cut quite a swath at the firing stations at OCSC. Ins. Gen. Vigoreaux takes the place of cool, brilliant Col. Salvador T. Roig, head of Puerto Roco's police system, who is on official business with the island's governor, in Europe.

Chief of Police Herbert S. Straley and Detective Oliver (Red) Lemaux met the squad at the airport and brought them to hotel quarters here. Today, bright and early, they headed for OCSC and some practice rounds on the NSSA ranges.

The Puerto Rican squad includes, besides Vigoreaux, chief of detectives Alberto Guerrero, Rosario Loyola, superintendent of uniform division, and son Jaimie Luis, and the likeable detectives William Fernandez and Angel Gonzales.

The big shotgun extravaganza gets under way, officially, Monday morning with the preliminary day guns' handicap, for which The Pontiac Press will present a silver trophy to the high gun.

National sub-small gauge championship open is set for Tuesday, along with other events for women seniors, junior, industry and two-man teams.

On Wednesday the national open small-gauge championships, with several other events, and the champion of champions title test, are scheduled.

Other events rest of the week include the 20-gauge championship, national all-gauge event, the big finale that runs over the last three days.

Wertz Struck Down by Polio

Indians' Player Put in Isolation Ward; Condition 'Good'

CLEVELAND (AP)—Polio-stricken Vic Wertz was in "good" condition in an isolation ward today, and the Cleveland Indians' physician reassured the other players about possible contagion.

Dr. Don Kelly told the Tribe in the clubhouse before last night's game with the Yankees that exposure does not necessarily mean other players will get the disease.

"Don't worry about carrying it home to your children," he said. "It is extremely unlikely."

Wertz' illness was diagnosed yesterday, but as yet there has been no sign of paralysis.

Silver Cup Regatta Under Way Today

DETROIT (AP)—Miss Thriftway of Seattle was favored today to win the annual Silver Cup Regatta on the Detroit River.

The West Coast craft carried a slight edge over 12 entries, including 10 from Detroit and one from Canada.

Defending champion, Dora My Sweetie, owned by Horace Dodge, is entered in the race but still must qualify.

The race will be run in five heats of 15 miles each over a three-mile course. The first heat was scheduled to start at 12:30 p.m. (EST).

Duke Feels Better — Bangs Out Three Hits

BROOKLYN (AP) — Duke Snider, the Dodgers center fielder, felt a little kindlier toward Brooklyn baseball fans today and one of the chief reasons was three hits which lifted his batting average above the .300 mark again.

The Duke, who had connected with only five hits in 34 times at bat before Friday night's splurge, had labelled Brooklyn fans the worse in baseball and said they didn't deserve the pennant. His accusations came Thursday night after he had been booed by the fans.

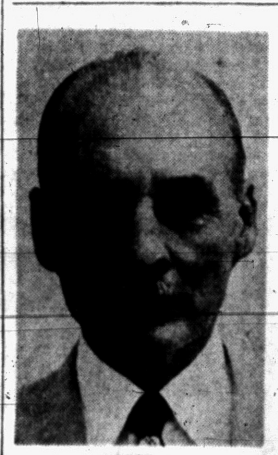



DIRECTOR, BROTHERS — Managing director of the National Equestrian Trials, and a set of brother competitors for places in the U. S. Olympic team finals, are pictured here. At left is Major Gen. W. N. Bradford (USA retired), trials manager. Above (left) is Warren Wofford with Pat's Sister (6 year old gray). At right is brother Jeb (both of Junction City, Kan.) with Bennie Grimes (10 year old bay). Jeb also rides Pat (7 year old gray, full brother of Pat's Ssiter), while Warren rides a bay full brother to Bennie (Amrulkais, 9 years old). They will compete against each other in several events, including the Col. John W. Wofford Memorial Challenge Trophy. Col. Wofford was their father. He was a former Army Olympic team member (1932-35), headed the American FEI and coached and captained the Olympic team. Jeb rode with the Olympic team in 1952 and the Pan-Am team this summer.

U. S. Cup Team in Tough Spot After 2 Losses

Trabert, Seixas Bow Friday, Face Hartwig, Hoad in Doubles

FOREST HILLS, N. Y. (AP) — To say that the position of the U.S. defending Davis Cup team is untenable today would be putting it mildly.

Tony Trabert and Vic Seixas have two strikes on them. One more and they're out and the coveted trophy returns to Australia.

Trabert and Seixas will try to keep their faint hopes alive today on the polished turf of the West Side Tennis Club when they engage Lewis Hoad and Rex Hartwig in the doubles match of the best-of-five event.

Even if Trabert and Seixas win the doubles, they'll still have to win the final two singles tomorrow when Tony is paired with Ken Rosewall and Seixas meets Hoad.

Furthermore, the statistics are discouraging for the Yanks. Only once in Davis Cup history has a team gone down to defeat in the opening singles and managed to win the cup. That was in 1939 when Australia's Adrian Quist and Jack Bromwich dropped the first two matches to America's Bobby Riggs and Frank Parker and came back to win the next three.

Both Trabert and Seixas were unimpressive in defeat yesterday. The near-capacity throng of 13,500 half-expected Rosewall to lick Seixas. That he did, 6-3, 10-8, 4-6, 6-2. It was Rosewall's 10th victory in 12 meetings with the 32-year-old Seixas.

But there probably wasn't a soul sitting in the sun-baked stands who thought Hoad, a big, blond youngster who blows hot and cold, could humble Trabert, the king of the world's amateurs. He not only humbled Trabert, but gave Tony a good tennis lesson to boot, 4-6, 6-3, 6-3, 8-6.

"We're in a tough spot," said U.S. Cup Captain Bill Talbert. "There's no denying that. But we still can win. Both Tony and Vic are in good shape."

Michigan Title at Stake Sunday

Michigan's pro-amateur golf title goes on the block Sunday at Tam O'Shanter Country Club, with veteran Al Watrous and Tommy Sheehan making their 4th defense of the crown.

The field of top pros and amateur partners totals 60 teams.

Competition will be over a 36-hole route at medal play.

Watrous and Sheehan won last year's event at Battle Creek.

Sunday's tourney will mark the 1st event over the recently revamped layout on Farmington road. Because of the construction of a new swimming pool, the 18th green has been moved away from the front of the clubhouse, and the hole is now some 75 yards shorter. The hole was a par 5, now is a par 4, at 412 yards. The change also cut par for the 18 holes to 71. The back nine formerly was 37, now is 36, with 35 on the front nine. It will play longer, too, because of relocation of some of the tees.

Solunar Tables

Specially prepared solunar tables, set up by John Alden Knight, show the best times for fishing in the Pontiac area, Sunday and Monday.

They are:

SUNDAY A.M. Minor	A.M. Major	P.M. Minor	P.M. Major
1:35	7:50	2:00	8:16

MONDAY A.M. Minor	A.M. Major	P.M. Minor	P.M. Major
2:25	8:40	2:50	9:00

Fine Fight Against Bobo Gives Giambra Title Shot

SAN FRANCISCO (AP)—G.I. Joey Giambra was in line today for a shot at the middleweight boxing championship on the strength of last night's masterful performance against titlist Carl (Bobo) Olson.

The young Army private, who dropped a unanimous decision to Olson in the champion's "home" Cow Palace ring, was given assurance he'd get a title date by Truman Gibson, secretary of the International Boxing Club, who watched the nationally televised bout from ringside.

"He can have a title fight in February," said Gibson.

Sid Flaherty, Olson's manager, agreed that the 24-year-old crewcut kid had earned the date.

"We'll box him for the title right here after Bobo gets through with (Sugar Ray) Robinson in November," Flaherty said. "Maybe we can set it up for February. We'll take on Bobby Dykes at Miami on Sept. 21 before the Robinson fight."

Olson was apparently as surprised as the 5,102 fans, who booed lustily when the unanimous decision was announced. He acknowledged that Giambra "gave me a hard fight."

2 Women Riders Among Entries in '3-Day Event'

Among the current entries for the national Olympic equestrian team preliminaries at Metamora Hunt Club next week are two women.

One is Mrs. Margaret Bean of Malvern, Pa. The other is Mrs. George Jacobsen of Hudson Heights, Quebec.

Up to today the list included more than a dozen riders.

They are:

Frank Duffy, Paul Garlick of Birmingham and their coach, Chuck Graht, of Birmingham. Garlick is regarded as the trio's "dark horse."

Warren and Jeb Wofford of Junction City, Kas.

W. L. Rochester of Warrenton, Va.

L. J. McGuinness of Mimico, Ontario (member of the Canadian Olympic team).

H. Stewart Treviranus (Canadian Olympic team member).

William D. Haggard of Nashville, Tenn.

C. A. Smith Jr., of Pittsburgh, Pa.

Walter Staley, of Mexico, Mo.

Children's Program Slated at Gay Day

Children's "back-to-school" program will be featured Sunday night at Gay Day Speedway as part of the track's regular nine-event race card, manager Don Pike has announced. At 5:15 p.m. all youngsters from 5 through 14 years of age will be given a ride around the track in a race car and free race track hats will also be given to them.

Sunday's races will be climaxed by a 25-lap feature. A four-car trophy dash will open the program.

DETROIT —Dom Fucci, Detroit Lions halfback from Kentucky, earned All-American honors in college . . . as a catcher on the baseball team.

Snead Leader at Montreal

MONTREAL (AP)— Sam Snead, the slammin' man from White Sulphur Springs, W. Va., went into the third round of $26,800 Montreal Open Golf Tournament today with a one-stroke lead over Doug Ford and Canada's Stan Leonard, who only recently took off on the game's money trail.

Snead carded a 69 yesterday, which with his five-under-par 65 first round, gave him a 134 total at the halfway mark of the 72-hole competition over the Summerlea Club course.

Rhythmic Song Wins Wolverine Feature

Rhythmic Song, with Ed Barnes Jr., at the reins, captured the $3,000 Open Trop at Wolverine Raceway last night, covering the mile in 2:07. Vickie Dean placed 2nd and Bangor 3rd. Rhythmic Song, owned by Edward M. Barnes of Shelbyville, Ind., paid $6.80 straight.

Wins Southpaw Title

Cliff Rugg of Oakland Hills posted a 79 to win the annual Detroit District lefthanders' championship Friday at Essex Golf Club in Windsor. Rugg gained the title by one stroke over Al Dykhouse of Western and Dan Nancarrow of Birmingham CC. Veteran pro Horton Smith, tourney guest, swung from the port side and shot 92 over the par 72 layout.

'Big' Championships Wind Up Grand American Today

VANDALIA, Ohio (AP)—The biggest Grand American trapshoot in history winds up today as the nation's crack shots decide the national doubles, over-all and all-around championships.

Today's events come as an anti-climax to yesterday's Grand American Handicap in which Logan Bennett, 39-year-old salesman and father of six from Hodgenville, Ky., triumphed over 2,023 other competitors with 99 of 100 from the 19-yard line.

Bennett, appearing in his first Grand American after taking up trapshooting only two years ago and never having won a registered shoot of any kind, figured to pick up in the neighborhood of $8,000 for his triumph. The exact figure will not be known for a couple of days.

The estimate was reached, however, on the basis of the payoff to F. B. Rees of Heyworth, Ill., and Wedon Hopman of Buckley, Ill., who tied for the less expensive preliminary handicap Thursday.

Rees, although the winner of the event in a 25 target shootoff, wound up with $2,475, while Hopman, the shootoff loser, garnered $4,585. The difference came when Hopman almost swept the optionals by breaking his first 75, while Rees had a long run of only 50.

Other championships yesterday:

Women's, Mrs. Dolly Isetts of Kenosha, Wis., who broke 93 of 100 from 20 yards; R. L. Schwieger of Grand Island, Neb., won the junior event with 95 from 21 yards, and George Heaney of Indianapolis who took the professional title with 94 from the 24-yard line.

Major Leagues

AMERICAN LEAGUE

	Won	Lost	Pct.	Behind
New York	77	49	.611	—
Cleveland	76	50	.603	1
Chicago	75	50	.600	1½
Boston	72	54	.571	5
Detroit	65	62	.512	12½
Kansas City	53	74	.417	24½
Washington	44	78	.361	31
Baltimore	39	84	.317	36½

TODAY'S SCHEDULE

Boston at Detroit, 2 p.m.—Baumann (1-1 vs. Lary (12-12).
Washington at Chicago, 1:30 p.m.—Shea (2-3 vs Harshamn (7-7).
New York at Cleveland, 1 p.m.—Larsen (6-1 vs. Score (13-10 or Wynn (14-9.
Only games scheduled.

FRIDAY'S RESULTS

Detroit 5, Boston 4
Cleveland 5, New York 2
Washington 10, Chicago 0
Kansas City 3, Baltimore 2

SUNDAY'S SCHEDULE

Baltimore at Detroit, 2 p.m.
New York at Chicago (2), 12:30 p.m.
Boston at Kansas City, 3 p.m.
Washington at Cleveland (2), 12:30 p.m.

MONDAY'S SCHEDULE

Baltimore at Detroit, 2 p.m.
Boston at Kansas City, 3 p.m.
Only games scheduled.

NATIONAL LEAGUE

	Won	Lost	Pct.	Behind
Brooklyn	80	46	.635	—
Milwaukee	71	56	.559	10
New York	65	60	.520	15
Philadelphia	64	62	.516	15½
Cincinnati	64	65	.496	18
Chicago	60	71	.458	23
St. Louis	54	71	.432	26
Pittsburgh	46	78	.371	32½

TODAY'S SCHEDULE

Cincinnati at Brooklyn, 1 p.m.—Fowler (9-7) vs. Koufax (0-0).
Milwaukee at New York, 1 p.m.—Crone (8-7) vs. Monzant (3-4).
St. Louis at Philadelphia, 12:30 p.m.—Arroyo (11-7) vs. Dickson (0-0).
Chicago at Pittsburgh, 12:30 p.m.—Davis (6-6) vs. Surkont (7-10).

FRIDAY'S RESULTS

Cincinnati 4, Brooklyn 2
Milwaukee 7, New York 1
St. Louis 4, Philadelphia 1
Chicago 6, Pittsburgh 3

SUNDAY'S SCHEDULE

St. Louis at Brooklyn, 1 p.m.
Chicago at New York, 1 p.m.
Cincinnati at Philadelphia (2), 12 p.m.
Milwaukee at Pittsburgh (2), 12 p.m.

MONDAY'S SCHEDULE

St. Louis at Brooklyn, 12:30 p.m.
Chicago at New York, 12:30 p.m.
Cincinnati at Philadelphia, 7 p.m.
Only games scheduled.

Dick & Wes, Lions Record Wins in Waterford League

Dick & Wes Sporting Goods eliminated Richardson Dairy and Waterford Lions moved into the finals in the Waterford Township League softball playoffs Friday night at Drayton Plains.

Chuck Cooper was Richardson's nemesis in D & W's 4-3 victory in nine innings. With the Sportsmen trailing in the 7th, 3-2, Cooper led off with a double and tallied the tying run on pitcher Bruce Dryer's error. Then, in the 9th, Cooper again doubled, took 3rd on a wild pitch, and scored the winning run on Ferre's sacrifice fly.

Harold Horn led at bat for Dick & Wes, however, with a triple, double and single in three trips. Wayne Janks tossed a two-hitter for Dick & Wes while Dryer yielded five hits.

Harlan (Fat) Keith hurled his 6th one-hit masterpiece of the season as champion Lions blanked Drayton Drug, 5-0. Jerry Hesse's lead-off single in the 2nd was Drug's lone hit.

Drug nine will clash with Dick & Wes in the double-elimination tourney Monday night at 8 p. m., with the winner meeting the Lions on Tuesday for the playoff crown. League trophies will be awarded Tuesday night.

Dairy	000 030 000	3	5 0
D & Wes	200 000 101	4	5 2

Dryer and Caswell; Janks and Cooper.

Drug	000 000 0	0	1 2
Lions	100 004 x	5	7 0

Boe and H. Shell; Keith and Ruelle.

Summon Keego Athletes

Physical examinations and issuance of equipment for both football and cross country candidates will be held Monday, Aug. 29, at West Bloomfield High School in Keego Harbor. All boys interested in the two fall sports should report to coach Charles Guinnip and athletic director Donald Bradford at the high school at 9:30 a.m. A meeting will be held at that time to set up a practice schedule.

Detroit in Semifinal

ALTOONA, Pa. (AP) — Detroit and Cincinnati, each once beaten, met today for the right to play unbeaten Chicago for the championship of the National Amateur Baseball Federation Junior Tournament.

Hardtops, Midgets Run at M59 Track

Race time is 8:30 p.m. both tonight and Sunday at the Pontiac Speedway with hardtops and midget autos lined up for the 2-night program.

Land O'Lakes Racing Association hardtops are involved in the 50-lap club championship tonight, while the midgets take over the M59 oval Sunday night. Time trials precede the races each night at 7 p.m.

Official Major League Averages

AMERICAN LEAGUE CLUB BATTING

CLUB	AB	R	H	HR	BH	Pct.
Detroit	4381	645	1189	112	606	.269
Chicago	4236	582	1130	98	546	.267
Kansas City	4420	522	1159	103	484	.262
Boston	4271	616	1115	134	580	.261
Cleveland	4276	670	1116	160	628	.261
New York	4219	698	1092	187	678	.259
Washington	4070	473	1004	70	446	.247
Baltimore	4183	465	974	49	373	.233

CLUB FIELDING

CLUB	G	PO	A	E	DP	Pct.
Chicago	126	3378	1443	89	118	.981
Cleveland	126	3412	1274	89	125	.981
Boston	126	3377	1403	101	123	.979
New York	126	3390	1343	104	144	.978
Kansas City	127	3438	1409	112	149	.977
Detroit	127	3432	1311	122	133	.975
Baltimore	125	3368	1367	123	119	.974
Washington	125	3380	1319	123	134	.974

Triple plays — Cleveland, Baltimore.

INDIVIDUAL BATTING (100 at bats or more)

Player, Club	AB	R	H	HR	BH	Pct.
Yelo, K.C.	144	45	60	3	22	.369
Hale, Balt.	113	6	41	0	15	.363
Kaline, Det.	497	107	175	45	90	.352
Williams, Bos.	241	62	83	23	65	.345
Naragon, Cle.	105	10	35	1	10	.333
Skowron, N.Y.	95	21	31	7	20	.326
Dyck, Balt.	114	16	37	0	13	.325
Courtney, Wash.	238	30	77	3	33	.324
Stephens, Bos.	135	25	43	3	17	.319
Power, K.C.	153	75	158	19	63	.317
Simpson, K.C.	297	38	94	4	44	.317
Paula, Wash.	254	27	79	6	36	.311
Kuenn, Det.	507	89	157	5	47	.310
Mantle, N.Y.	447	105	137	33	92	.307
Mathews, Balt.	501	68	153	18	77	.305
Smith, Cle.	303	66	153	18	67	.304
Kell, Chi.	339	34	102	6	56	.301
Slaughter, K.C.	239	44	72	3	27	.301
Oravetz, Wash.	291	19	87	0	18	.299
Fox, Chi.	513	77	152	6	47	.297
Moss, Chi.	101	9	30	4	13	.297
Dropo, Chi.	378	46	112	17	65	.296
Goodman, Bos.	501	88	148	9	35	.295
Howard, N.Y.	214	27	63	9	31	.294
Boone, Det.	408	53	119	17	66	.292
Doby, Cle.	407	75	119	19	59	.292
Lopez, K.C.	299	40	114	10	50	.292
Vernon, Wash.	472	54	137	11	67	.291
Torgeson, Det.	227	45	66	8	40	.291
Tuttle, Det.	501	87	136	12	56	.271
House, Det.	272	29	71	12	44	.261
B.Phillips, Det.	144	13	37	2	10	.257
Delsing, Det.	329	44	78	10	30	.244
Hatfield, Det.	355	43	84	6	29	.237
Wilson, Det.	213	23	49	2	14	.230
Malmberg, Det.	194	21	42	6	17	.216

PITCHING (75 innings or more)

Pitcher, Club	IP	H	BB	SO	W	L	ERA
Pierce, Chi.	161	125	49	120	11	8	1.79
Johnson, Chi.	86	72	33	61	6	3	2.51
Wight, Balt.	93	83	29	42	3	5	2.61
Darish, Balt.	75	77	27	31	3	5	2.64
Ford, N.Y.	198	150	88	100	14	6	2.77
Byrne, N.Y.	126	110	67	59	12	4	2.79
Consuegra, Chi.	103	93	14	36	5	5	2.80
Donovan, Chi.	140	144	37	77	10	6	2.84
Sullivan, Bos.	199	199	97	108	13	12	2.85
Kiely, Bos.	79	83	22	31	3	3	2.86
Score, Cle.	187	130	133	194	13	10	2.89
Susce, Bos.	111	88	38	49	7	5	3.00
Ramos, Wash.	98	94	38	58	5	6	3.03
Hoeft, Det.	190	172	69	118	13	7	3.36
Lary, Det.	172	176	71	83	12	12	3.51
Garver, Det.	202	212	56	75	11	12	3.70
Grunauer, Det.	163	168	52	66	11	9	3.76
Birrer, Det.	75	79	30	36	4	3	3.96

NATIONAL LEAGUE CLUB BATTING

CLUB	AB	R	H	HR	BH	Pct.
Brooklyn	4270	705	1166	170	658	.273
Cincinnati	4432	645	1201	155	615	.271
Milwaukee	4374	622	1150	151	583	.263
St.Louis	4306	548	1127	137	513	.262
New York	4275	554	1109	131	508	.259
Philadelphia	4260	563	1082	109	525	.253
Pittsburgh	4283	461	1057	74	434	.247
Chicago	4433	535	1091	141	509	.246

CLUB FIELDING

CLUB	G	PO	A	E	DP	Pct.
Philadelphia	129	3405	1220	86	92	.982
Brooklyn	125	3373	1360	108	136	.978
Cincinnati	129	3438	1440	117	141	.977
St.Louis	126	3363	1336	112	136	.977
Chicago	131	3512	1447	124	177	.976
New York	125	3389	1374	117	116	.976
Milwaukee	127	3429	1495	127	129	.975
Pittsburgh	127	3386	1449	137	138	.972

Triple plays — Chicago, New York, Milwaukee, Pittsburgh

INDIVIDUAL BATTING (100 at bats or more)

Player, Club	AB	R	H	HR	BH	Pct.
Newcombe,Bkn.	105	25	37	3	20	.352
Ashburn, Phil.	434	72	142	9	55	.327
Camp'la,Bk

THE PONTIAC PRESS

SATURDAY, AUGUST 27, 1955 PONTIAC, MICHIGAN THIRTEEN



background for LIVING

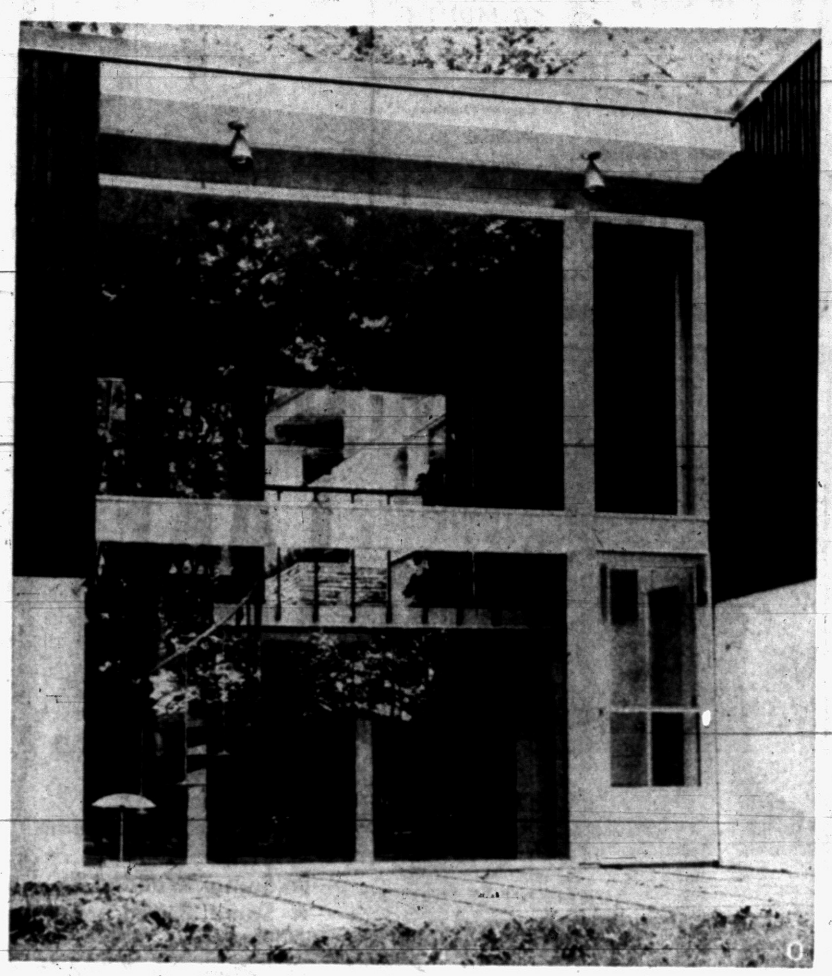



WALNUT LAKE HOME — A study in brown and white contrasts, this two-story contemporary home was designed for the Noel Buckners by Robert Snyder, Cranbrook architect. The exterior, in the upper section, is board and batten fir creosoted for color and preservative. For the lower story, white cement blocks are used. The upper photo shows the home from the lakeside and the lower picture is taken from the roadway showing the three place carport and the patio which leads to the first story of the home.

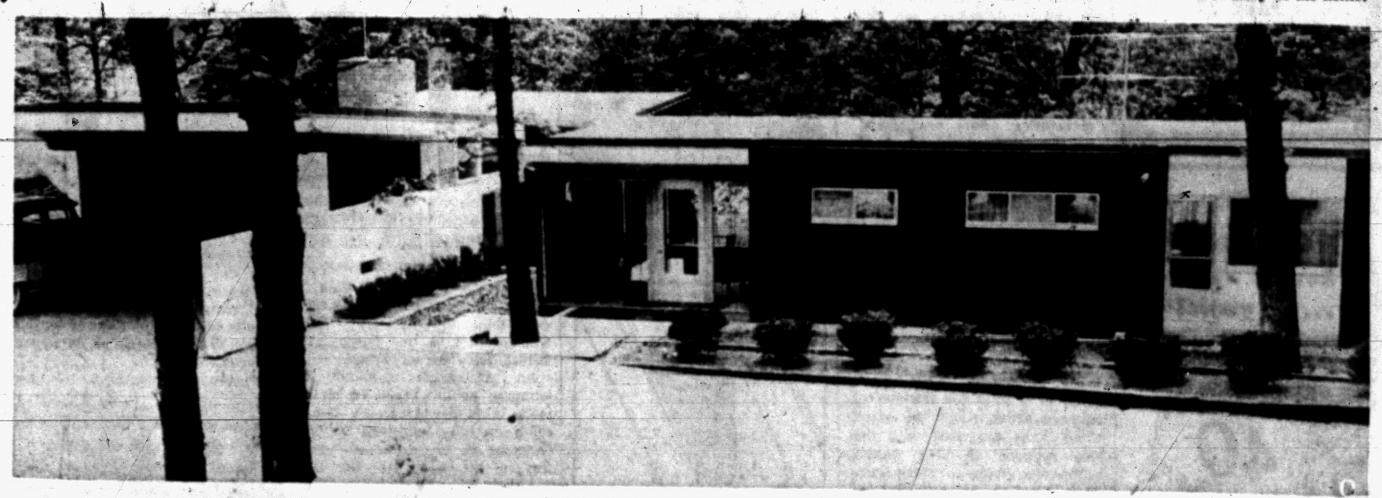

TWO-STORY ENTRANCEWAY—This unit unites the two wings of the Noel Buckner home on Walnut Lake. Entrance on the ground floor leads to the recreation room, laundry and furnace rooms and maid's quarters on one side and to the family library and the master bedroom suite on the other. Note the spiral stairway. This ties the two floors together. The second story has an entrance door from the upper ground level.

Pontiac Press Photos by James Mahar

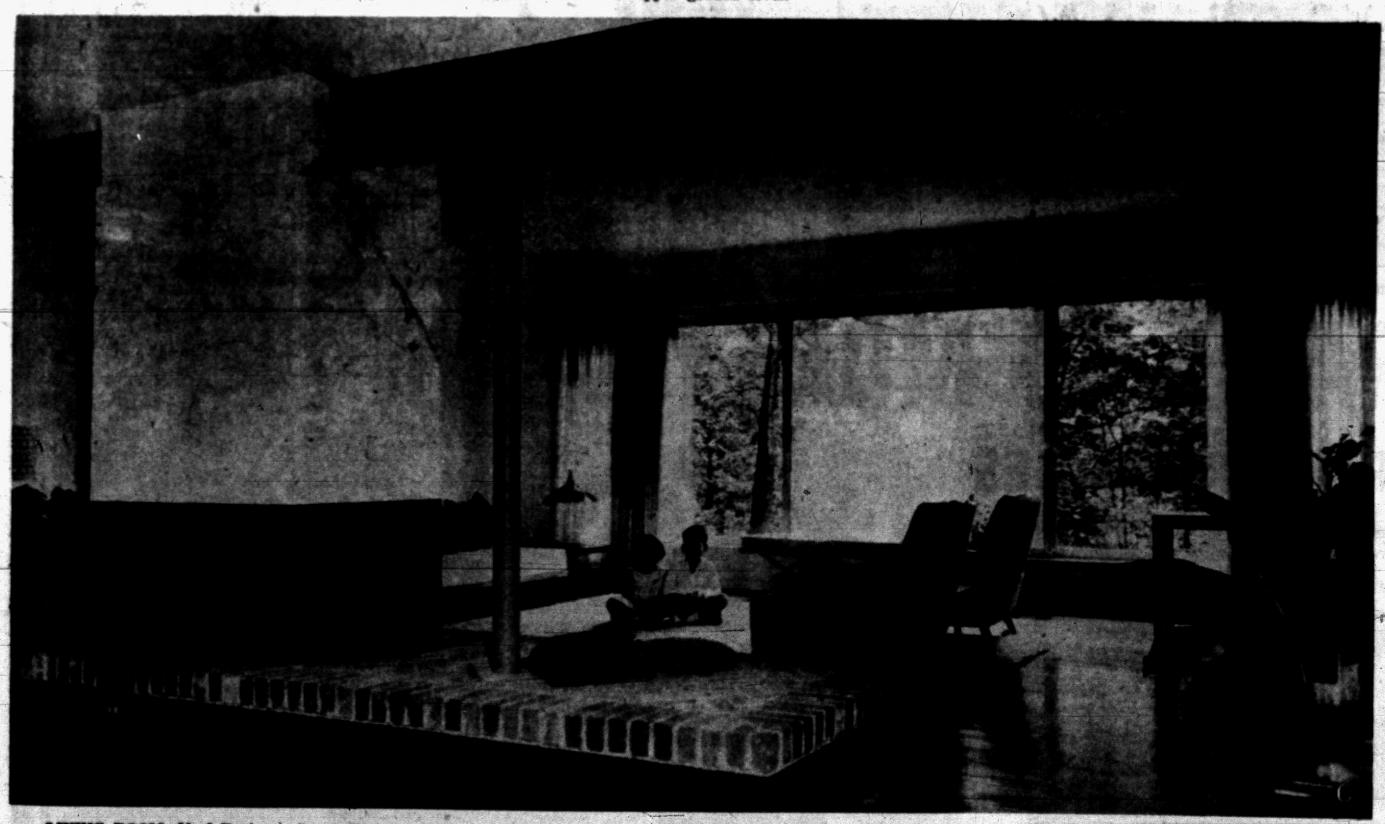

LIVING ROOM—Noel Buckner, Jr., and sister, Elizabeth, enjoy a few quiet moments on their family living room rug which was made in Morocco. The unusual fireplace unit divides the combination living and dining room. Wide slabs of white marble frame the upper portion of this facility. Natural brick is the material used for the base which serves as a seating area.

Your Neighbor's House

Buckner Contemporary on Walnut Lake

By HAZEL A. TRUMBLE

Robert H. Snyder, head of the school of architecture at the Cranbrook Academy of Art, is due the plaudits of such professionals as Frank Lloyd Wright, Michigan's Alden Dow and undoubtedly that faraway, but true cosmopolitan contemporary architect, the European Dudock.

Fellow practitioners of the organic type of architectural design, they relate with absolute integrity a structure to its natural surroundings.

Architect Snyder achieved a magnificent example of this art in the new Walnut Lake home of Mr. and Mrs. Noel Buckner. Not only the setting is relative, but the people who live in the house and their way of life have been considered in the design.

"In fact, Mr. Snyder made a complete dossier on our family activities before he came up with the final drawings which took about one year," said the attractive young Mrs. Buckner who explained that the construction consumed another year's time.

TWO-STORY HOME

A two-story home, it appears to have naturally grown into its surroundings—a sloped lake site abundantly wooded with Carya ovata (shagbark hickory), straight trunked oaks and mature maples.

Actually two separate houses, the Buckner home is united by a two-story entranceway which results in a balcony effect for the upper ground entry. A spiral stairway connects the two floors with its parallel walls of windows.

A study in brown and white, the exterior is board and batten fir, creosoted for permanent coloring and for wood preservation. The lower section of the house is white painted cement block and occasional colored panels in red, blue and yellow provide hue accents.

Copper flashing edges the upper roof of the contemporary house in the absence of an overhang.

"We did not want to spoil the clean, simple lines by adding wide overhangs," she said.

One wing includes the living room and dining room, kitchen, pantry and abundant storage areas on the upper floor; the lower floor of this section has a recreation room, laundry and furnace room and maids' quarters as well as bathhouse facilities.

The opposite wing of the house on the upper floor is reserved for the three Buckner children, Noel Jr., Elizabeth and Marcy. Here surrounded by three bedrooms is the playroom with its built-in bookshelves and TV and radio cabinets. Divans, too, are built-ins. These are covered with foam rubber upholstering covered in denim and linen. Colored doors in the cabinets highlight the room's color scheme in tones of gold, blue, charcoal and orange.

Bedrooms also have the built-in beds and dressers. Slightly angled drawer fronts dispense with the need for hardware on these walnut units.

A pair of gray and brown bathrooms are located in the children's wing and a separate entrance to this unit leads from the upper ground area. Each of these baths sport swinging barroom type shutter doors, one in tangerine to contrast the gray and brown and the other in natural walnut tones.

OPEN PLAN FOR LIVING SECTION

An advocate of the open type of planning for the living section

(Continued on Page 14, Col. 2)



BROWN AND WHITE—This picture shows the living wing of the Buckner home. Sliding aluminum framed screens open wide areas of the house to the outdoors during warm weather months.



FIRST FLOOR—The upper floor entranceway to the Buckner home has an interesting ledgerock framed courtyard. The white cement block walls at the left shield the carport.

Brazil has seven million horses, Russia about 16 million.

BRUNER
Fully Automatic
WATER SOFTENER
Automatically
▶ SOFTENS
▶ REGENERATES ITSELF
▶ RETURNS TO SERVICE
"POWER" LIFTURE MINERAL
10 YEAR WARRANTY
See this amazing softener today.
H. H. STANTON
103 State FE 5-1683

TO BUY—TO SELL
C. SCHUETT REALTOR
Farms, New and Used Homes, Lake Front Homes, Cottages, Lake and Acre Sites.
SEE SCHUETT'S AD OF SPECIAL VALUES IN BUILDING SECTION PAGE 22
5 OFFICES TO SERVE YOU
Listings and Sales Help Needed In Our Expansion Program



Pontiac Press Photo

THIRD BURMEISTER BRANCH—Recently opened at 7940 Cooley Lake Rd. is the third lumber yard to be built in five years by the Burmeister's Northern Lumber Co. Dealers in everything for the builder from small hardware to finished lumber, this company is owned by Pauline and Clarence Burmeister. Other lumber yards of the Burmeisters are located at 8197 Cooley Lake Rd., and also at Nine Mile and Telegraph.

Buckner Home on Walnut Lake

(Continued from Page 13)

living and dining room is centered by a fireplace unit which is four-sided in huge white marble slabs. The base of this is natural brick and is placed at a convenient seating height.

Wallace Mitchell, Cranbrook registrar and artist, designed the unusual Moroccoan rug used on the floor of the living room section of this unit. Four related shades of yellow form a checkered pattern for this floor covering and the same colors are picked up in the Siamese raw silk pillows used on the long divan in beige upholstering. Pillows in complementing colors are placed on the brick seating area of the fireplace.

The elegance of walnut is evident throughout the Buckner home—sometimes oiled for deeper tones and very often left in its natural finish. In the latter fashion, this wood is used in the open shelves placed along one wall of the living room.

DESIGN OF BEAUTY, EFFICIENCY

The kitchen of the Buckner home is a treat for the eye of culinary artist. Again the same white walls are used with the long sections of oiled walnut cupboards giving a stark contrast. Starting at the entrance to this U-shaped facility, a large stainless steel sink, with its own disposal system, is convenient for vegetable preparation. Down a long expanse of white Formica countertop is located the six-burner countertop stove and next the double-oven (these, too, in stainless steel). Another double-sink is placed in the peninsular counter with its overhead cupboards opening two ways for convenience of serving and utensil placement.

An extra-sized maple chopping block in the center of this house in its lower section long drawers and slots for storage.

The frosting for this piece de resistance is the built-in brick grill in one wall of the kitchen.

"We can barbecue the year-round," says Mrs. Buckner.

Part of this section is the breakfast room and a walk-in pantry complete with storage areas.

LOWER FLOOR

The lower floor of the home has a special suite of rooms for Mr. and Mrs. Buckner. Here is the family library, a large combination bath and shower room, the master bedroom and the recreation area.

Interesting feature of the lovely bathrooms in the Buckner home is the Carrara marble counter tops. These give a soft reflection for the gray tile and brown accessories.

One wall of the Buckner bedroom has built-in chests in walnut which number 22 in drawer count. These, too, have no hardware due to the angle of the drawer fronts.

The headboard effect of the king-sized bed is achieved by papering one wall in a strip of brown and gold striped grass cloth. The top of this is edged in fine walnut molding.

Carpet for this floor was made in Morocco with white background and design in khaki and brown. One gold homespun contour chair highlights this room.

An inter-communication system is installed in all of the Buckner home rooms. It also has lakefront connections when the family is enjoying water activities.

The Highland Building Co., of Birmingham did the construction work.



POT HOOK—This should be used when working from a ladder. The Institute for Safer Living attributes many painful accidents to falling paint buckets.

In a modern coke oven, one ton of coal yields eight gallons of tar, 20 pounds of ammonium sulfate, 10,000 cubic feet of surplus gas and about three gallons of light oils.

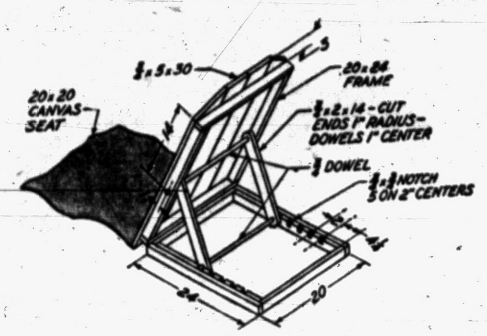

Beach-Lawn Backrest Adds Comfort to Leisure Hours

First make two frames: one for the backrest itself and one for the base. Both frames are 20 by 24 inches, outside measurements, and are made of lumber 2 inches wide. The long sides of the base frame are double thickness, the inner boards being provided with 5 notches each in which the prop is adjusted. Assemble the frames, using waterproof glue and 6-penny finishing nails at all joints.

An adjustable backrest for lounging at the beach or on the lawn, is made of lumber ¾-inch thick. It may be folded for easy carrying or for convenient packing in the trunk of the automobile.

Add the four backboards to the backrest frame. These are 30 inches long, extending 3 inches above and below the frame, with the corners cut from the outer two boards.

Next make the prop which consists of two ¾ by 2 by 14-inch pieces with each corner rounded on a 1-inch radius. Bore 1-inch dowel holes in each piece, 1 inch from each end. In the lower pair of holes insert a 1-inch dowel, 18½ inches long, allow ¾ inch of dowel to extend beyond the two prop members, and pin the dowel in place with 4-penny finishing nails.

Bore a pair of dowel holes in the backrest frame, 14 inches from the top of the frame. Insert a 20-inch length of 1-inch dowel through the holes in the backrest and the upper holes in the prop. Pin the dowel in place with 4-penny finishing nails in the frame, but allow the prop to swing freely on the upper dowel.

Fasten the backrest to the base frame with two 1½ by 2-inch butt hinges mounted 2 inches from the edges of the frame assembly.

Round all rough edges by sanding and finish with paint or varnish. Use a 20 by 20-inch sheet of medium-weight canvas for the seat. Sew a rolled hem along the edges of the canvas, and fasten one end of the canvas to the lower edge of the backboards, using large-headed brass upholstery nails spaced about 1 inch apart.

Colorado is known as the Centennial state because it was admitted to the Union in 1876, just an even 100 years after the Declaration of Independence.

NOW UNDER CONSTRUCTION!
RICHMOND KNOLLS Chieftain Homes
NO MONEY DOWN to G.I.'s
PAY ONLY $70 A MONTH
FEATURES:
★ California Conterporary Windows
★ Custom-Built Kitchens
★ Walk-In Closets
★ All Copper Plumbing
★ Paved Streets
Large Utility Room and Storage Room
R. S. and R. BUILDING CO.
Model Phone MAple 5-0107
MODEL
CLARKSTON RD.
CLARKSTON
SASHABAW RD.
BALDWIN
DIXIE HY. U.S. 10
DIRECTIONS:
1. Out Baldwin Avenue to Clarkston Road, turn left on Clarkston Road to Model.
2. Dixie Highway (US-10) to M-15 through Clarkston to Clarkston Road (Standard Station), turn right ¼ mile past Sashabow Road to Model.

keeps white houses white ...for years!
DU PONT 40 Outside White HOUSE PAINT
Famous Du Pont "40" is rich in titanium dioxide, whitest of all paint pigments. Keeps houses looking "freshly painted" season after season, year after year. Try Du Pont "40" on your house!
★ A durable dazzling white
★ Exceptional coverage and hiding
★ Available in fade-resistant tints
$6.35 Gallon
Donaldson Lumber Co.
27 Orchard Lake. FE 2-8361
DUPONT PAINTS for every purpose

JUDAH LAKE LOTS
★ Lake Front
★ Lake Privileges
★ 23-Acre Park
★ Restricted
★ 75 x 250 Minimum Size
★ Some Wooded
★ Some Paved Frontage
★ School on Property
Priced From $550 AND UP
From Pontiac drive out Joslyn 3 miles from City Limits to salesmen.
Salesmen on property Saturday Afternoon and all day Sunday!
WRIGHT & VALUET REALTORS
FE 5-0693 345 Oakland FE 5-9441

The Good Housekeeping Shop OF PONTIAC
Pay Less for More Hot Water
WITH THE BIG 52 GALLON
DUO-THERM
Automatic Electric WATER HEATER
$99.95 Free Wiring on Edison Lines
Duo-Therm offers you longer, trouble-free service at rock bottom cost. 5 year warranty.
The GOOD HOUSEKEEPING Shop OF PONTIAC
51½ W. HURON FE 4-1555

VETERANS—NO MONEY DOWN
30 YEAR MORTGAGES
Time is running out on low G. I. financing so DON'T DELAY—you can still buy in beautiful Whitfield Estates at these low terms.
$12,000
FHA $1100 DOWN
Plus Mortgage Costs
$70 Monthly Payments
3-BEDROOM RANCH
MODEL OPEN DAILY 1 to 8
A GAS HEATED ranch type home in Beautiful Whitfield Estates with lake privileges on two of Oakland County's favorite lakes—Williams and Maceday — minutes drive from downtown Pontiac, near schools, churches and shopping areas.
Maceday Home Features
★ Perimeter Under Floor Heating
★ 1150 Sq. Ft. Under One Roof
★ Large Picture Window
★ Knotty Pine Kitchen
★ Excellent Location
★ Large Lots
★ Paved Streets
★ Carports
★ Copper Plumbing
★ Fully Insulated
Built by HARTMAN & TYNER
MODEL
WILLIAMS LK. RD.
WALTON
US-10 DIXIE HWY.
Williams Lk.
M-59
HURON
PONTIAC
Lake Privileges on Williams and Maceday Lakes
WHITE BROS. REAL ESTATE
Office at 5660 Dixie Highway — Waterford
OR 3-1872 or OR 3-1769

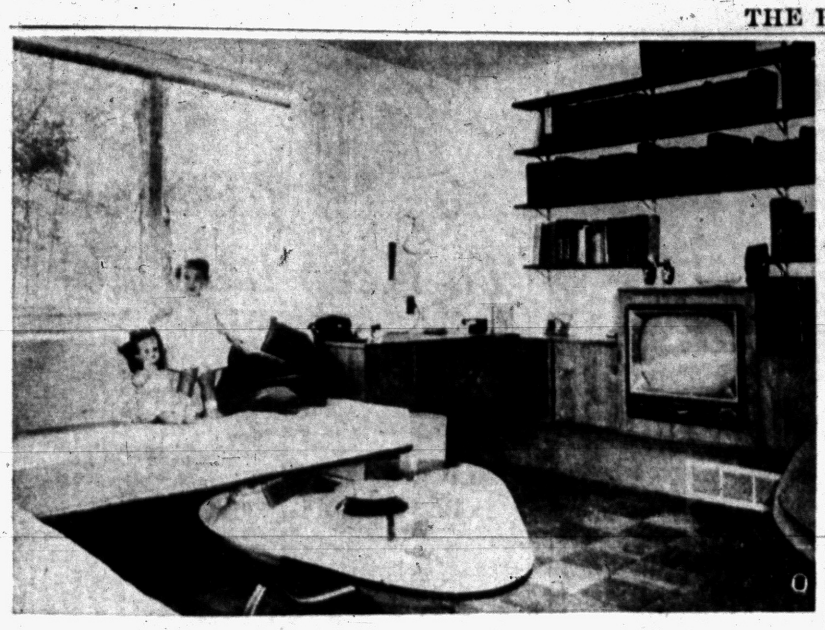

BUCKNER LIBRARY — Tiny Marcy Buckner Floors of this room are in Walnut parkay and all of the cabinet work is made of the same wood. Flanking two walls are built-in divans upholstered

About 68 per cent of all the officers of the United States army have completed one or more years of college.

Your job's well done when you leave it to The Pontiac Press Classified ads! For an ad-writer, phone FE 2-8181.

About 56 per cent of the nation's trucks are owned by individuals who own and operate only one trucking vehicle.

MSU Library Goal Slated for January 6

EAST LANSING (AP) — Michigan State University has set a goal of Jan. 6 for completion of its new four million dollar library building.

College officials hope the building, the nation's fifth largest university library in floor space, will be ready for full use by the time winter classes open.

Before that time, more than 765,000 books, periodicals and documents will have to be transferred across the campus from the old library building, which will be used as a museum.

Librarian Jackson E. Towne was particularly anxious that the library be completed in time to met the demands of the booming freshman enrollment, expected to top 4,000 this fall.

"In recent years," Towne said, "It's been like a subway jam when freshmen came in to do their research."

Leads Accountant Group

DETROIT (AP) Stuart Frankford of Detroit was elected president of the National Society of Public Accountants yesterday at the group's annual election.

Willis M. BREWER
Broker
Complete Real Estate Service • Listings Wanted • Buy and Sell Contracts • Will Trade Contracts for Ranch Type Homes.
55 N. Parke St.
FE 4-5181

Lumber
SASH & DOORS
BLDR'S SUPPLIES
BUILDERS' HDWE.
PAINTS
DICKIE Lumber Co.
2495 Orchard Lake Rd.
Phone FE 4-3538



The New Flexalum ALUMINUM AWNING
A STYLE FOR EVERY INSTALLATION
Use them for windows, doors, carports and patios. A real custom decorating job every time!



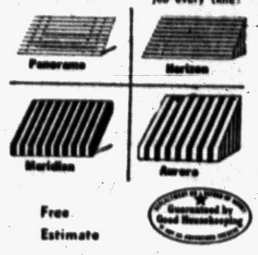

Free Estimate
Guaranteed by Good Housekeeping

Ornamental Wrought Iron

Call FE 5-2102
L & V AWNING CO.
163 W. Montcalm

Mr. and Mrs. Homeowner—QUALITY Doesn't COST...IT PAYS!

THAT'S WHY THOSE WHO KNOW BEST USE...

CAST-O-STONE

ATTENTION LADIES!

FREE GIFT

We are giving each and every woman who visits our beautiful Cast-O-Stone display within the next week, a wonderful gift from the exclusive NELL MARGARET GIFT SHOP, a gift you will treasure! So don't wait, come out ... get your FREE GIFT!

DRIVE OUT TOMORROW

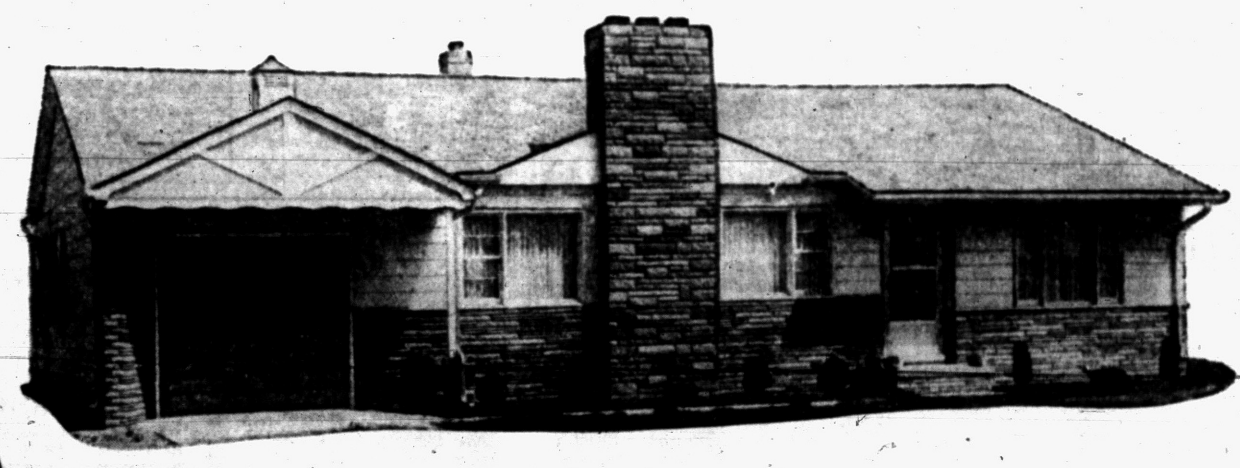

CAST - O - STONE ENDS PAINTING FOREVER! So throw away your paint brushes. Call now for FREE estimates. Lowest price ever!

NOW YOU CAN GET the LUXURY of STONE for YOUR HOME

(NOT A NAILED ON SIDING)

PRICES START AT $319 NO MONEY DOWN

WHY SETTLE FOR LESS?

Through Our New 5-YEAR PLAN, Everybody Can Afford Beautiful, Permanent Cast-O-Stone



Cast-O-Stone is nature's own product — so now instead of painting or siding your home take advantage of turning your home into one of stone-lasting beauty and value. Make your dreams come true! Let our designers show you a design which will fit the architectural lines of your home at no obligation. Regardless of whether you have a brick – frame – stucco siding or a block home.

Cast-O-Stone is a genuine pulverized-stone re-formed to fit the individuality of your home. More complete Cast-O-Stone homes than any other type—there must be a reason.

20-YEAR GUARANTEE

Call ORlando 3-9081 for Free Estimates Today!

CAST-O-STONE
2536 DIXIE HIGHWAY
OPEN SUNDAY from 10 to 6
IN BUSINESS 20 YEARS

MAIL COUPON TODAY
CAST-O-STONE CORP.
2536 Dixie Highway, Pontiac, Mich.
Please furnish me with additional price and information on low cost, permanent Cast-O-Stone veneer.
Name.....
Address.....
City.....Phone.....



THERE'S A FAMOUS

Valspar

FINISH

FOR EVERY INDOOR OR OUTDOOR NEED

WORLD-FAMOUS SUPER VALSPAR CLEAR VARNISH $2.43 Qt.

The varnish of 1001 uses. America's most famous varnish. Brings out the natural beauty of the wood. Makes your floors and woodwork the envy of your friends.



CHIPPENDALE Semi-Gloss Varnish $1.97 Qt.

DUNCAN PHYFE Dull Finish Varnish $1.97 Qt.

Now—with these two Valspar varnishes— it's easy to get that hand-rubbed effect on fine furniture with just a stroke of the brush. Ideal for antiques, woodwork, paneling, doors, new unpainted furniture, etc.

VAL-SPEED FLOOR SEALER



New, fast-drying, the perfect sealer for interior floors in homes, public buildings, schools, gymnasiums. Dries in 1 to 2 hours.

$1.65 Qt.

VAL-OIL OUTDOOR FINISH



All-round water-repellent sealer for brick, stucco, concrete, wallboard and floors. Rust preventive for iron grillwork, all metals.

$1.53 Qt.

NEW STORE HOURS
Mon. Thru Thurs. & Sat. 7:30 A. M. to 6 P. M.
FRIDAY, 7:30 A. M. to 9 P. M.
SUNDAY, 9 A. M. to 2 P. M.

KEEGO HARDWARE
No. 1
3041 Orchard Lake Ave.
FE 2-3766 Keego Harbor

Home Improvement Center
• ATTICS • GARAGES
• RECREATION ROOMS • ADDITIONS
FE 4-2575
MIDWEST SUPPLY
9 N. TELEGRAPH

Do You Own Land Suitable for Development?

We are looking for property, either undeveloped or developed that can be used for commercial, residential or industrial. We'll buy it or develop it on either a cash basis or partnership or we'll do it on a fee basis, completing all of the engineering and plat work, as well as the roads. A large corporation with all of the skills necessary will help you get the most for your property.

SYLVAN REALTY, FE 5-9418
2383 Orchard Lake Road, Rt. No. 5

MOERY'S OIL BURNER SALES SERVICE
GAS and OIL EXCEL MULLER FURNACES VACUUMED
F.H.A. Licensed Contractor—Free Estimates
2212 Maddy Lane FE 2-4970

Furniture Recushioning Possible With Foam Rubber

Once upon a time, recushioning of furniture was left pretty much to the experts. Not so since the development of foam rubber padding, a frothy solid made from liquid latex molded in a great variety of shapes and sizes.

New home recushioning projects are commonplace, simply because foam rubber is such a breeze to work with—a do-it-yourself product rolled and folded into most any shape to fit, for example, oddpar excellence. It can be cut, bent, shaped chair arms and seats.

With a special adhesive, it can be cemented to wood, metal, plastic and fabrics. It can also be bonded to itself, a factor that reduces waste because large pieces can be made from several scraps.

One company, Goodyear, to be exact, makes three types of foam rubber for home projects—molded cushions, solid slabs and cored slabs.

The molded cushions come in sizes to fit many styles if chair and sofa seat-cushion covers. They have rounded edges and are reversible—that is, smooth on both sides.

* * *

Solid slabs are smooth-two sides, square-edged pads used chiefly over springs or such solid materials as wood and metal.

Cored slabs are similar, except that they have rounded edges and uniform, open cores molded into the undersides. Long lengths are suitable for installing deep cushioning on chaise longues and continuous-seat sofas.

COUNTLESS USES

There are countless home uses for three types of foam rubber. Several suggested by Goodyear are:

Chair Seat Cushions—Use molded reversible type padding in thicknesses of 5½, 5¾ or 6½ inches. Foam rubber padding should be ¾ to one inch longer and wider than cushion cover measurements. Open cover at rear by cutting stitches at the cord line. Pull out old padding, insert rubber and restitch.

Bathinette Pad—Cut a sheet of one-inch thick slab stock to size of bathinette top. Cover with waterproof material. The same material can also be used for playpen pads. a crib pad of three-inch-thick cored stock will further add to baby's comfort.

Ottoman and Stools—Use one or 1½-inch slab stock, allowing approximately quarter-inch oversize. Cement rubber to top and cover with plastic or fabric upholstering material, pulled tight and tacked to underside. Cored stock recommended on large sizes.

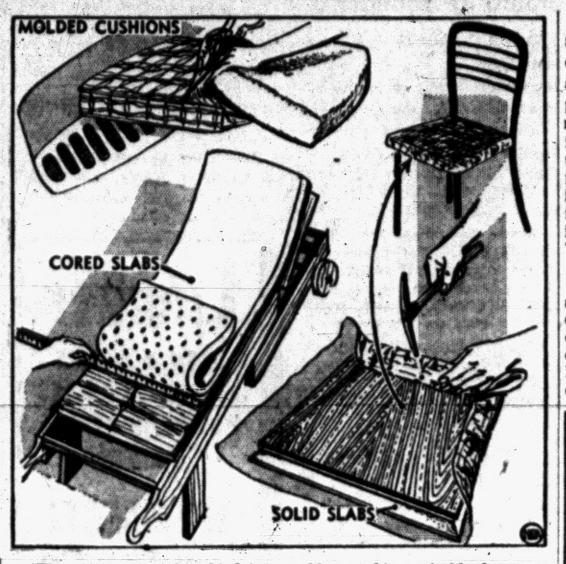

There is a type of molded foam rubber cushion suitable for every home recushioning project.

Outdoor Furniture — Use cored stock in thicknesses of 2 9-16, 2⅝ or three inches for chaise longue and similar furniture. Insert in present cushion cover, or make new cover. Padding should be ¾ inch oversize to fit cushion covers up to 24 inches in length; 1¼ inches on lengths from 25 to 36 inches; 1¾ inches from 37 to 54 inches; 2¼ inches from 55 to 72 inches, and 2¾ inches oversize for 72-inch lengths and over.

* * *

You can use ordinary household scissors to cut foam rubber to any desired size. Cutting is easier, however, if you lubricate scissors by dipping them in water frequently. Foam rubber can also be cut easily on a band saw.

Special Packing Plan Ends Corrosion Risk

Many industrial products must be shipped long distances and stored for indefinite periods before they are used. This creates a special packaging problem to make sure that corrosion will not render them useless. Such articles as machine tool parts, gears, motors an dsurgical instruments are highly susceptible to rust and ordinary methods of packaging will not insure their preservation.

The answer has been found in the development of protective coatings which are applied in liquid form by dipping the various items in heated solutions. In this manner, a skin-tight "cocoon" is formed. The coating is air-tight, moisture proof and easily peeled off when the time comes for the article to be used.

Wood Panel Beauty Secret Hidden in Finish Detail

The real secret in getting the most in beauty and attractiveness out of your wood paneled walls is in the finish, advises H. O. Stroberger, wood finishing expert.

Attention to detail at time of finishing coupled with proper materials, Stroberger says, can make even a dub look like a master craftsman. The trouble is, he said, too many people don't like to put in the extra elbow grease to get a really first class job and sometimes settle for a cheap job that will always look cheap.

* * *

The softwoods available today at most retail lumber yards in the country, Stroberger says, take every conceivable kind of finish. The final appearance of walls, built-ins and other installations of fir, west coast hemlock or western red cedar are limited only by the tastes and desires of the homemaker, he said.

MANY VARIATIONS

These popular softwoods, he said, can be finished to retain their natural grain, texture and colorings by varnish, rez, lacquer or wax finishes. They can be stained, painted, enameled, or antiqued. There are dozens of variations to each one of these individual finishes.

For instance, where it is desired to retain the texture and grain of the wood but to change the tone in some manner to fit with color schemes or other decor, an almost endless variety of stain, paint and rez may be painted on and then wiped off immediately, leaving tints or color shadings.

Here are just a few of the many ways fir, cedar and hemlock walls may be finished by the above method: Walnut stain, lead blue paint with chrome green pigments, walnut with chrome yellow in oil added, driftwood rez, oil stain, mahogany stain with chrome yellow, sage rez, chrome green with burnt umber. The combinations, inflections, shadings are endless.

* * *

Stroberger lays down certain dogmatic rules when finishing fir, hemlock or cedar or any of the other softwoods. All wood surfaces must be sanded with 4-0 sandpaper or buffed smooth as a starting point.

Proper sanding is important in obtaining the most perfect possible finish.

Next step is to stain, rez or paint on color—if this is desired—then wipe off. A coat of lacquer sealer is next suggested and when thoroughly dry it should be sanded with No 300 sandpaper. Subsequent coats of shellac, varnish, rez or lacquer may be applied depending on how much depth and patina is desired, and each must be allowed to dry thoroughly and each coat must be sanded smooth before another is added.

Final coat can be sanded down with No. 500 wet or dry paper plus paraffin oil thinned with mineral thinner, then wiped clean and rubbed with No. 4-0 steel wool.

Try on Cement Porch

For cement porch floors, an alkali-resistant primer is sometimes recommended. Also suitable for concrete floors are the rubber-base and similar coatings. Before these are applied, hard and glossy concrete should be roughened with a weak solution of muriatic acid. When you are obtaining your materials, it's wise to discuss the condition of your porch with your paint dealer. He can advise you regarding methods of preparation and application.

Harmonize With Blue

If your roof is blue, the body of your house will look well painted white, gray, cream-yellow or a lighter tint of harmonizing blue.

Do-It-Yourself Headquarters

- Hardware Supplies
- Paint Supplies
- Lumber Supplies
- Do-It-Yourself Kits
- Remodeling Ideas Plans
- Building



ALL TYPES OF BUILDING SUPPLIES

CHURCH'S, Inc.
FE 2-0233
107 Squirrel Road
Auburn Heights

REFRIGERATION SERVICE
All Types—All Makes
Commercial and Residential
DAY OR NIGHT SERVICE
Authorized Kelvinator Sales & Service
MASON REFRIGERATION
FE 2-6400
461 Elizabeth Lake Road

INSURANCE
Is Our Business
•
THATCHER PATTERSON & WERNET
609 Community National Bank Bldg. FE 2-9724

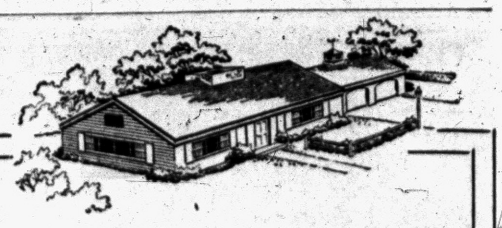

To Keep it Bright and Shining Use

ALWAYS YOUR BEST BUY ONLY $5.95 Gal.

PONTIAC PURE HOUSE PAINT
PONTIAC PAINT
Mfg. Co.
17-19 S. Perry St. FE 5-6184

CIVILIANS – VETERANS
NEW
2-BEDROOM FHA HOMES
in Beautiful Wooded Area. Close to schools, shopping center. Featuring: Automatic heat & hot water—oak floors—tile bath & shower —large utility room.

ONLY $7345 FULL PRICE
Monthly Payments $33.73 Plus Taxes & Ins.

Take North Perry to Madison
Turn Left on Madison to Model
FE 5-7923

PEARL BUILDING CO.
773 MADISON



HAVE YOUR CAR UNDERCOATED NOW
Steam Cleaning $10
All makes of cars
UNDERCOATING
Undercoating . . . $15
Done to factory specifications. Complete, all makes of cars. Guaranteed.
SCHWARZE'S UNDERCOATING
825 Woodward FE 5-5563
(Opposite St. Joseph's Hospital)

HURRY! ONLY 9 LEFT . . .
AVAILABLE WITH GAS HEAT!

Big, New 3-BEDROOM HOME FOR ONLY $45 PER MONTH
★ INCLUDING TAXES AND INSURANCE ★

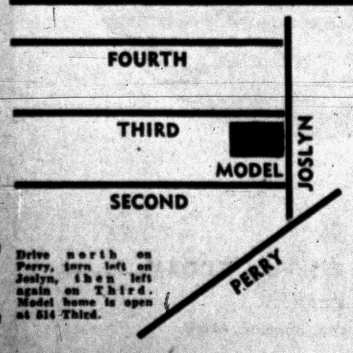

And Look at All These Features:
- City Water and Sewer
- Plastic Tile Bath
- Wood Gliding Windows
- 25½x36 (900 Sq. Ft. of Living Space)
- Large Lots . . . Near Schools

TOTAL PRICE $7400 FHA TERMS
Pay Only $750 Down!
BUILT BY
BVG INVESTMENT CO.
PHONE FEderal 4-4138

MODEL OPEN DAILY and SUNDAYS

VETERANS
NO MONEY DOWN

STRATHMORE
CARLYLE
162 FAIRMONT
BALDWIN
MODEL HOME
162 Fairmont
Phone FE 5-4731

$52 MONTHLY PAYMENT PLUS TAXES
Occupancy in 30 Days

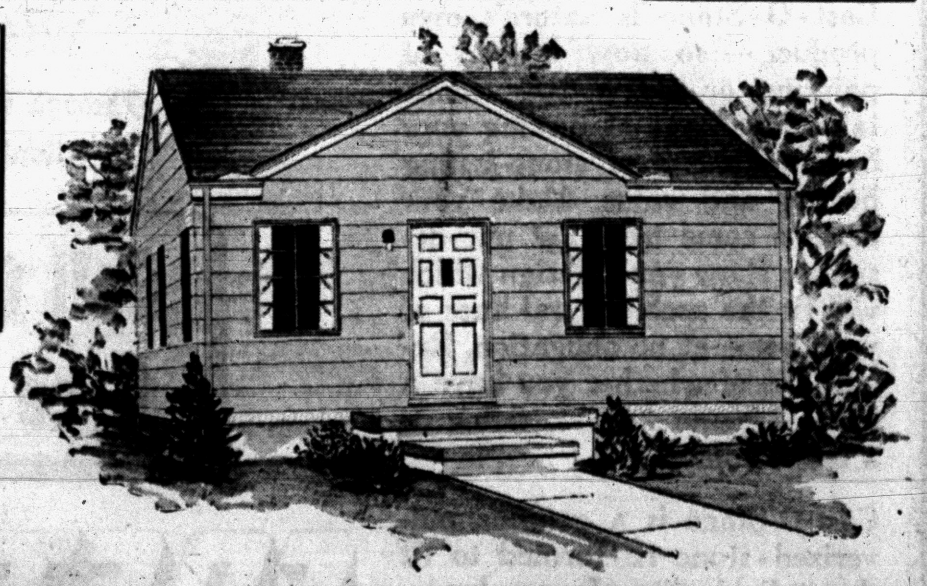

OPEN DAILY and SUNDAY
1 P.M.-6 P.M.
FE 5-4731

DAN ROSE REALTY
20030 JAMES COUZENS HWY.
PHONE BROADWAY 3-1001

FEATURES:
- Two Bedrooms
- Full Basement
- 4 Styles to Choose From
- Luxair Automatic Oil Heat
- Automatic Water Heater
- Oak Floors
- Steel Casement Windows
- Large Lots
- Paved Streets
- Full Closets with Sliding Doors
- Plastic Tile Bath
- Double Ribbon Drive
- Completely Insulated
- Low Taxes

Ornamental Iron Work

Warm Weather Is Here—Install Now!



CUSTOM RAILINGS

Tailored to Fit Your Porch and Steps
Corner and Flat Columns Available

CONCRETE STEPS

Not Affected by Frost With or Without Platform

CONCRETE STEP CO.

5380 Dixie Highway OR 3-7715

Free Estimates—We Deliver Anywhere!

Your Dream Kitchen

Custom-Built to Exact Measurements!



Built of Matched Panels of Select Birch
Any Built-In Feature Such as:

THERMADOR RANGES AND OVENS
ELECTRIC DISHWASHERS
VENTILATING HOODS
REFRIGERATORS
FOOD FREEZERS
LAZY SUSANS
COUNTER TOPS OF GENUINE FORMICA OR COVED MICARTA

Finest Quality Modern, Colonial or Contemporary Hardware

We're specialists in designing and building Custom Dream Kitchens and Bathroom Vanities for your new home or to modernize your present home. Prices include complete installation. Estimates free.

Terms Available — See Our Display at

The CABINET SHOP

Open Monday and Thursday Eves. 'til 9

3088 West Huron Near Elizabeth Lake Road FE 5-9331

PONTIAC'S HEADQUARTERS FOR NEW HOMES

Ray O'Neil Real Estate

Member of Cooperative Real Estate Exchange

75 West Huron FE 3-7103

Light Fixtures Replaced Easily

Correct Location Gives Increased Illumination Where Needed

For the past 25 years Mr. J. C. McK. has been coming to work with a patch of whiskers on his left cheek. Last Monday he arrived at work without this patch and when questioned about it replied that over the weekend he had installed a new light fixture in the bathroom so that now, for the first time in 26 years, his left cheek wasn't in a shadow when he shaved. Maybe you have a problem in your home that a new light fixture might solve.

* * *

There isn't much complicated about replacing a light fixture. First, you need a new fixture and



then pull main electric switch and remove the fuse from the circuit you are working on. This will prevent some helpful person throwing on the main switch while you are still at work.

Loosen the screws or nuts that hold the old fixture in place so it can be dropped and then cut the wires that connect the fixture to the main house wires. Cut these wires an inch or so below the splice where they join the house wires.

Your next fixture will come with two wires attached. One is black and that's the hot wire and the other is white and that's neutral. The black wire must be attached to the same house wire as the black wire on the old fixture and the white wire goes to the white house wire. As you left an inch or so of the old fixture wire attached to the main house wire you won't have any trouble knowing which wire goes where.

Remove the tape or covering from the splice, untwist the wires so that the short length of the old fixture wire can be removed. Scrape the exposed wire so that the metal is clean, twist the wires together to make a good strong splice and then cover with tape.

The splice should be covered with enough tape to equal the insulation on the other portions of the wire. Now fasten the fixture up into place and you're set.

The Army has only 345 officers and enlisted men in its worldwide military attache system.

Victorian House Changes Into New Colonial Home

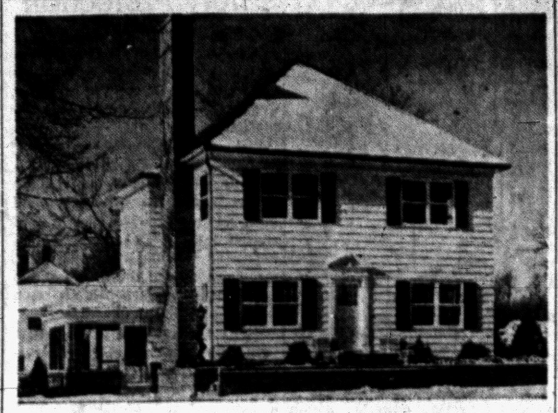

It looked like a pagoda with a porch, but it was only a Victorian left-over whose heydey was long past. So, the owners of the pre-World War I house in the "Before" picture right remodeled. Their efforts paid off in the stately Colonial home above.

Remodeling was extensive inside and out, but cost plus the original price of the house totaled only half of what the house is worth in today's market.

The first step was to remove the oversized porch which had shut out sun light from the living room. Next the rounded, half-octagon corner on the left was squared off. Four useless dormers were removed to simplify the roof line.

The "new" house is clean-lined, with white clapboard siding, and a dark gray-green roof of fire-resistant asphalt shingles.

The house now has fewer windows, but they're larger, and provide more air and light. All stock units of ponderosa pine, the new windows are more uniform in size and shape, as called for by the architectural simplicity of the house. All sash are removable for easy cleaning of the outside of the glass. The paneled front door and imposing frame are authentic Colonial.

Inside, the house was changed from a one-family to a duplex, with a private entrance on the left for the upstairs apartment. A kitchen had to be installed upstairs, and a new bathroom on each floor. The old first-floor kitchen was remodeled to include a dining nook, and appliances and new wood cabinets were arranged in an L-shape to make best use of space.

* * *

The basement was rebuilt to serve both families. One-half is a recreation room, a quarter is a heating and utility area, and the remaining quarter is a laundry. The laundry room contains a kitchenette to be used for "rec-room" parties.



To keep down heating bills, the large house was fully insulated with mineral wool. A new heating system was installed, with modern baseboard radiation.

Vermouth has a base of white wine, fortified with alcohol and then aged for a year or more in wooden casks.

Ready MIX CONCRETE





IT'S SMART TO BUILD with CONCRETE or CINDER BLOCKS

FE 4-4570
FE 8-0332

VAN HORN and SONS

199 Mechanic Street

Buy Resistant Paint

If you plan to paint exterior siding above masonry, such as a wood sided gable over brick veneer, ask your paint dealer for a chalk-resistant paint which will not wash down on the masonry.

New York's subway system includes about 200 miles on its various routes.



A Trial Will Convience You.

Garages
Breeseways
Additions
Attic Remodeling
Recreation Rooms
Kitchen Remodeling
Commercial Buildings
Concrete Work
Porch Enclosures
Roofing
Siding
Bath Rooms
Swimming Pools

"There Is No Substitute for Experience"

Open Sundays 12-4

BOB'S BUILDING SERVICE

207 W. Montcalm
At the flashing amber light just east of Oakland Avenue.
FE 4-9544
ROBERT E. WHITE
A. MURRAY WHITE

OVERSTOCKED ON MORTAR SPECIAL

$1.05 Bag

FE 5-6910 ROTH LUMBER ABC

3360 W. HURON

Quality? Price?

See the Famous



Coleman
Blend-Air
CENTRAL HEATING
FURNACE

And find out why this fine modern furnace and top quality installation add up to the LOWEST PRICE for your heating requirements. Goodwill Heating offers the finest quality merchandise properly installed to guarantee your heating satisfaction.

Only a Rich Man— Can Afford a Poor Furnace!

See It at Your Heating Super Market

GOODWILL AUTOMATIC HEATING

3401 West Huron. (Cor. of Elizabeth Lake Rd.) FE 2-7849

PONTIAC'S BEST HOME VALUE!



SALE PRICE! $7,350

$700 Down FHA

$49 MONTH
Includes Taxes & Ins.

(Value Home)

- 2 Bedrooms
- Luxaire Forced Air Heat
- Oak Floors
- Plastered Walls
- Copper Plumbing
- Picture Window
- Spacious Closets
- Close to School & Bus Service
- Fully Insulated

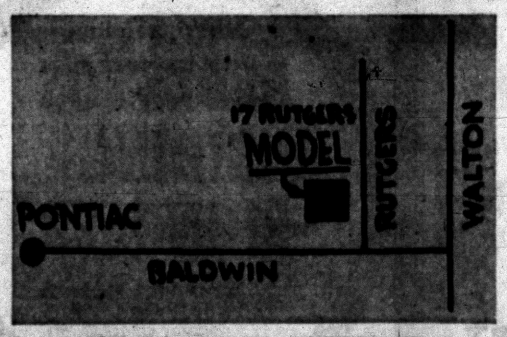

OUT BALDWIN TO WATERTOWER
TURN LEFT ON RUTGERS TO MODEL.

Mohawk Lumber, *Lumber*
Sylvan Plumbing, *Plumbing*
Don Oliver, *Plaster*
E. McMichials, *Lather*
G. Holsworth, *Mason*
E. Coe, *Excavating & Grading*
Wm. Grace, *Roofing & Siding*
Thors Electric, *Electrical*
Gingrich & Presson, *Pullman Windows*

RUSSELL YOUNG

Realtor

412 W. Huron FE 4-4525

Model Open Everyday and Sunday 10-9

COME and LOOK!
"2" BEDROOM FHA Homes
Offered at
$7,300.00
Monthly Payments
$49 MONTH
Includes Taxes and Ins.
Model Open at
5051 Sashabaw Rd.
Daily and Sundays
1 - 8 P. M.
Wm. A. Kennedy
REALTOR
FE 4-3569
3097 W. Huron

To Buy or Sell Real Estate See
Bateman and Kampsen Realty Company
377 South Telegraph
FE 4-0528

To Buy or Sell Real Estate Call the "All-Woman Realty"
THELMA M. ELWOOD
Realtor
8148 Cass-Elizabeth Rd.
FE 4-3844 or FE 8-1284

TO BUY—TO SELL
C. SCHUETT REALTOR
Farms, New and Used Homes, Lake Front Homes, Cottages, Lake and Acre Sites
SEE SCHUETT'S AD OF SPECIAL VALUES IN BUILDING SECTION PAGE 22
5 OFFICES TO SERVE YOU
Listings and Sales Help Needed In Our Expansion Program

3 Types of Roofs Preserve, Beautify

There are, in the main, three types of roofs on which special coatings are used for preservation and beautification.

* * *

For wood shingle roofs, there are special preservative stains. New shingles should be dipped in such a preservative before they are attached.

For flat roofs, built up of layers of felt and asphalt, protective fibered or unfibered roof coatings — or roof cements — or asphalt emulsion should be used.

* * *

Tin roofs are safeguarded with the types of roof paints formulated for metal surfaces. Special metal primers must first be applied.

Good Bathroom Surface

In upgrading the value of your bathroom, remember there's only one sure way of doing it. New arrangements, fancy appliances and fixtures, and pretty decorative touches here and there will be of no avail if the one essential is forgotten: A bathroom surfacing that's waterproof and practical, yet lastingly handsome. Durable, colorful ceramic tile is chosen for this role about three times as often as any other surfacing material for bathroom wainscoting.

The Rio Grande river, which forms the international boundary between the United States and Mexico, is approximately 2,200 miles long.

WHEN YOU HEAT with Gas

ACCEPT NOTHING BUT Janitrol HEATING EQUIPMENT
THERE'S NOTHING FINER BUILT!
OTTO A. TRZOS
3101 Orchard Lake Road
KEEGO HARBOR
FE 2-0278
Eves. & Sun. CALL MA 6-6247



QUICKIE CURTAIN IDEAS — A single window—in a kitchen, a bathroom, a hall — curtains quickly and colorfully with big cotton handkerchiefs. Lively and quite different patterns are so easy to find, and because they are already trimly hemmed, there's no sewing at all to do if decorative clips are used to hang them. Clips like this detach from the fabric entirely when the curtains are washed, thus eliminating the usual risk in the laundry to curtain rings.

Bright printed kitchen towels can be used in the same way, and the proud owner of a new pink kitchen adds another possibility. Because sheets and pillowcases come in beautiful percale in the exact shade of pink she wanted, she used pillowcases for curtains. She ripped side seams and turned back narrow hems for a finish, leaving the neat wide hems already in the cases for the bottom hems of the curtains. All of these ideas make sure that curtains couldn't be easier to keep fresh. They take endless washings perfectly, and iron flat.

More Homeowners Now

The pattern of home ownership tends to vary in different types of communities, according to the United States Savings and Loan League. The league says 69 per cent of families living in small towns and rural areas are home owners, whereas only 46 per cent of families in larger metropolitan centers enjoy home ownership.

* * *

The trend in the past five years has been toward single-family homes. In 1954 close to 90 per cent or 1,078,000 private houses started were one-family structures, a big increase over 1949 when 75 per cent of total construction was for single-family units, and almost 20 per cent for multi-family dwellings.

During the first three months of 1954, the median selling price for one-family houses was $12,300 throughout the United States. The median selling prices, however, varied in different sections of the country, ranging from $10,800 in the South to $13,800 in the Northeast.

* * *

A number of factors have given rise to the steady increase in the postwar mortgage debt. These factors are: Substantial backlog of demand for housing; favorable financial condition of the public; a pronounced desire on the part of Americans to own homes and improve their standard of living; and ample funds for home financing in financial institutions.

Bathroom Tile Trend

Outstanding design trend in modern bathrooms is the extension of the tile wainscoating several inches higher, especially around the shower-tub installation, or all the way to the ceiling. There are two main reasons for this. The first is that tile is steamproof as well as waterproof. Condensation from showers and baths, even from shaving, can cause paint and other materials to deteriorate over the years.

Check Quality in Home

A home of your own is the best investment you could make for your family's security and welfare. But make sure it's a quality home. Check for important details that indicate whether the builder cared for value. The three most important are: 1. Ceramic tile in bathroom and kitchen. 2. Plenty of built-in storage all over the house. 3. At least three bedrooms and one and one-half bathrooms.

Small First Aid Kit Offers Quick Safety Protection

A compact and inexpensive first aid kit that's small enough to fit into a car glove compartment or corner of a desk drawer is newly available in drug stores and super markets.

Instead of the customary vial of antiseptic liquid, the kit contains a small fold-up metal tube of combination antiseptic and burn ointment. This form was chosen by the manufacturer because of the dual properties of the ointment and the fact that the metal tube cannot break and ruin the other items in the kit.

Other basic first aid essentials in the package are absorbent cotton, 12 waterproof adhesive bandages, two sterilized gauze pads, a five-yard roll of one-half inch adhesive tape and a six-yard roll of two-inch gauze bandage.

Asphalt Coating Hint

On asphalt shingle siding, the only type of coating that is satisfactory is one of the emulsions devised for exterior use.

Inland waterways of the U. S. carry about 15 per cent of the transportation load.

CATSMAN
TRANSIT-MIX CONCRETE
★ 2-WAY RADIOS in our trucks for FASTER DELIVERY!
★ You can depend on us for QUALITY . . . SERVICE . . . SATISFACTION!
PHONE FEderal 2-0283


399 S. PADDOCK ST.



Beautiful Waterford Hills Estate
DESIRABLE HOME LOTS NOW AVAILABLE
PRICES AVERAGE $990 To $1200 A FEW HIGHER
ALL LARGE LOTS AVERAGE SIZE 100-Ft. WIDE 200-Ft. DEPTH
AS LOW AS $100 DOWN $20 A MONTH
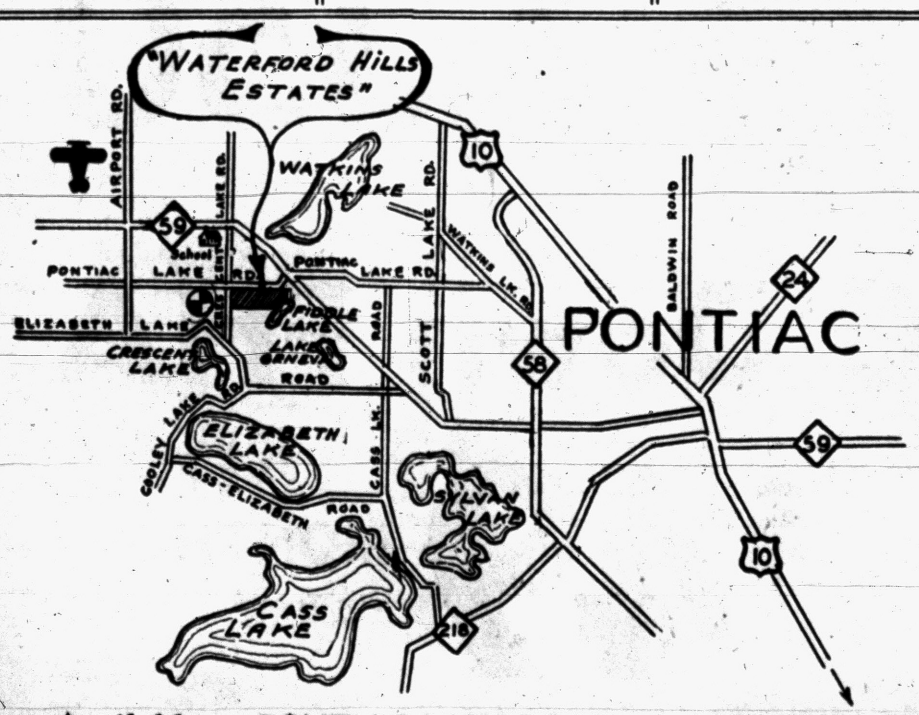

Lots Available on PONTIAC LAKE ROAD . . . REYNOLDS COURT
IRWINDALE DRIVE . . . and WADSWORTH DRIVE
Restricted Area—Winding Roads—County Approved
ACT NOW—HAVE YOUR CHOICE!!
HOMES BUILT TO SUIT
Using Your Plans or Ours
Custom-Built or Pre-Cut
EXPERT WORKMANSHIP
HERBERT C. DAVIS
REAL ESTATE—BUILDER
4925 Pontiac Lake Rd.
Phone OR 3-7614


HOW TO INSULATE for as low as $67.60

1. *ANYONE CAN INSULATE the average attic in one afternoon for as low as $67.60 with ZONOLITE Vermiculite Insulating Fill...the easiest of all insulations to install!

2. POUR IT, LEVEL IT, LEAVE IT! Pour ZONOLITE directly from the bag between attic joists and sidewall studs. Flows freely and snugly around pipes, wiring and braces. No muss, no fuss!

3. LIKE MONEY IN THE BANK! By installing ZONOLITE yourself, you can pocket as much as $100.00 in installation costs. Besides, you save up to 40¢ *out of every dollar* on your fuel bills. Zonolite *actually pays for itself!*

5. 100% FIREPROOF—Even a blowtorch cannot ignite ZONOLITE. *Actually snuffs out flames!* It's rotproof and permanent. Non-irritating to sensitive skin.

6. GUARANTEED for the life of your building. No further maintenance is ever required. Come in now and get a FREE estimate on ZONOLITE for your home!
ZONOLITE® INSULATING FILL
4. YEAR-ROUND COMFORT! Zonolite leaves no money-draining heat leaks. Millions of tiny air cells prevent the passage of heat. Keeps summer heat *out*, too, reducing indoor temperatures as much as 15°!

NEW STYLE ASBESTOS SIDING SHINGLES
32-inches wide—nailing directly to studs. All popular colors.
DON'T MISS THE NEW MODEL HOME
CONSTRUCTED BY KINZLER
3381 Devon Brook Drive
Bloomfield Hills
EXCELLENT STOCK OF WINDOWS
● Andersen Windows ● Royal Oak Windows ● Gate City Awning Type ● Auto-Lock Awning Type ● Fabor Windows ● Window Walls ● Totem California Contemporary Style Units with Redwood Frames.
● PEERLESS and WAICOTE MASONRY PAINTS ●
Poole LUMBER CO.
● SEE OUR KITCHEN PLANNING EXPERT ●
HARDWARE ● COAL ● BUILDING SUPPLIES
151 OAKLAND FE 4-1594

2 BEDROOM
$450 DOWN
FHA TERMS
Monthly Payments ONLY
$51
Includes Everything
Greenlawn, just South of Commerce Road. 3 blocks East of Union Lake Rd.
Model Open Saturday & Sunday 1 - 6
COLWELL HOMES, INC.
MI 6-2022
4057 Maple Rd.
Birmingham

ALL kinds



of building materials!
Whether you're building or remodeling you'll find we have all the materials you'll need...at reasonable prices.
Phone Orders Taken
UNION LAKE LUMBER CO.
7234 Cooley Lake Rd.
Phone EM 3-3061



BIRD CAGE — This handsome cage is 24 inches long; 17 wide and stands 23 inches high. The outside surfaces of the gables, ridgepole and frame are painted red and black to contrast with the natural wood of the bars which are made from 3-16-inch dowels.

The construction is all very simple and it will be quick too if you have a small power drill to speed the drilling of the holes for the bars.

Pattern gives directions with sketches for making accessories such as drinking fountains and floor litter pan but standard items available at shops selling pets and supplies may be used with this cage. Price of pattern 433 is 25c.

Write to Workshop Pontiac Press Bedford Hills, N. Y.

Demand More Color

An increasingly color conscious public now wants a color selection even in magnetic tape and wire recorders and dictation machines. One manufacturer reports that such machines were at first finished in brown and gray. Now public demand calls for no less than eight different colors.

Coal Prices
Are Lower Now Than They Will Be Later
•
To Be Sure of Good Coal
•
Place Your Order Now with
SIBLEY
COAL & SUPPLY CO.
140 N. Cass Ave.
FE 5-8161

List Complaints of Heating Unit, Then Get Busy

By HUBBARD COBB

"Dear Editor:

I was going to write a piece about heating today when I remembered the last one I did on this same subject about this time last year. That was the day when the temperature in the office was around ninety-six and you said anyone who felt so cool that they could even write about heating must not be bothered much by the heat.

* * *

Right after you had my desk moved down to the boiler room where I'd have more space and



quiet. Now it's not that I'm not bothered by the heat so much as the fact that if any of our readers had trouble with their heating system last year, now is the time to do something about it if the trouble hasn't been corrected as yet.

In just a few more weeks, heating servicemen are going to be so busy getting systems ready for the winter that they won't be able to take on additional work.

As I mentioned to you last year when I was carrying my desk down to the boiler room, there are precious few heating systems that are in such bad shape that the entire system must be replaced.

* * *

Often all that is necessary to improve the operation of the system considerably are adjustments or the addition of special valves, fittings, etc. Most furnaces and boilers are adequate in size to heat the house—it's just a matter of distribution and this can often be corrected without a major undertaking.

The important thing for our readers to do is to sit down and write a list of complaints they had with their heating systems. Then they can call in a serviceman, have him check over the list and the system to see what can be done to eliminate some of these headaches.

Naturally, unless he is told what's wrong with the system as far as comfort goes, he can't very well do much about it. But if our readers want to do something about the home heating system—they had better get busy.

The largest island in the world is Greenland. It covers an area estimated to be 827,300 square miles or, 15 times the size of Michigan.

Home Demand Potential High

People Still Will Build Despite the Construction Since World War II

WASHINGTON (INS)—The potential demand for housing in this country is still tremendous despite record home building since the end of World War II.

This conclusion emerges from a federal Reserve Board survey—conducted earlier this year — on the home buying plans of American families.

The report tends to support advance predictions from economists that the U.S. probably will produce around 1,200,000 new homes next year—about 100,000 less than current output — to meet consumer demand for housing.

Briefly, the survey indicates that about 9,195,000 home owners and renters are dissatisified with their preset quarters, mainly because of insufficient space.

If all of these people purchased new homes, the National Association of Home Builders points out, production would nearly match the 10 million dwellings produced since 1945.

Actually, the Reserve Board cautions that the findings should be taken "as a broad view of consumer attitudes toward housing rather than as a measure of future action."

The survey did not disclose whether dissatisfied renters might purchase a home nor did it indicate whether a dissatisfied home owner would buy another house or rent.

However, the board reported that the plans of American consumers to buy or build homes this year or in 1956 were at the highest level in the past four years.

The Board said: "Dissatisfaction with current housing arrangements was expressed by 15 per cent of the home-owning families and by twice as large a proportion of renters."

Many reasons were given, the Board commented, but the most frequently mentioned were insufficent space, finances, unfavorable location, operating expenses and job changes.

* * *

Regarding recent housing developments, the Board said that home ownership in the U.S. jumped one-third since 1948.

It said this stemmed not only from "changes in family composition and in income status, but also from the continuing availability of mortgage financing on generally favorable terms."

Moreover, the Board said that the postwar housing shortage as well as financial considerations persuaded Americans to increase their home purchases rather than rent.

Workshop Patterns

by Ruth Wyeth Spears



STEP TABLE STYLE — The piece sketched above was created for use in a small living room where there was a great deal of everyday living. The family's needs required space for a few books as well as those little things of daily usage. The best wood that could be afforded was ¾-inch plywood. This job was strictly utility. Yet the design could be in the heirloom class if made carefully from solid stock in one of the fine grained cabinet quality woods. The curves and all irregular shapes are traced from the pattern to the wood ready for sawing. Copy of pattern 439 will be mailed for 25c.

Write to Workshop, Pontiac Press, Bedford Hills, N. Y.

Spray on Paint-Color

Walt Disney's new "magic kingdom" at Anaheim, California, derives much of its color from paint applied by spray gun. Whether you approach the stucco "Ride to the Moon" building or study the giant rocket ship, you can see examples of the paint-color, thus speedily applied.

FRED W. MOOTE
Electrical
CONTRACTOR
State & City Licensed
WIRING INSTALLATIONS
• COMMERCIAL
• INDUSTRIAL
• RESIDENTIAL
Over 25 Years in Pontiac
845 West Huron St.
FE 2-3924 & FE 2-4008

Beautify Your Home With Natural Stone...
IT COSTS SO LITTLE, YET ADDS SO MUCH!
★ Mantle Shelves
★ Blue and Buff Window Sills
★ Wall and Planter Box Coping
★ Indiana Limestone Door Sills
★ Colorful Slate for Hearths, Vestibules, Patios
We Carry a Complete Stock of
• Natural Building Stone • Marble • Slate
PONTIAC CUT STONE
M-59 (½ Mi. West of Airport) Ph. OR 3-1594

GHS The GOOD HOUSEKEEPING SHOP of Pontiac

Only Hamilton Gives You TWENTY YEAR WARRANTY
On Rust-Proof Chip-Proof Drum

Hamilton Electric Clothes Dryer
Ready to Plug in—No Special Wiring
Full size, full featured dryer—complete, everything in the laundry. **$149.95**



HAMILTON GAS DRYER $169.95
Including Free Installation
$10.00 DOWN PAYMENT—90 DAYS SAME AS CASH OR LONG EASY TERMS
FREE DELIVERY today if you wish . . just 'phone us.
The GOOD HOUSEKEEPING *Shop* of PONTIAC
51 West Huron Street *Open Friday & Monday to 9* Phone FE 4-1555
Free Service IT IS OUR POLICY

VETERANS! NO MONEY DOWN



at
WILSHORE ESTATES
3 BEDROOM RANCH HOMES
BRICK FRONT • 50 FT. IN LENGTH • CONVENIENTLY LOCATED
• NEAR SCHOOLS, SHOPPING AND LAKES

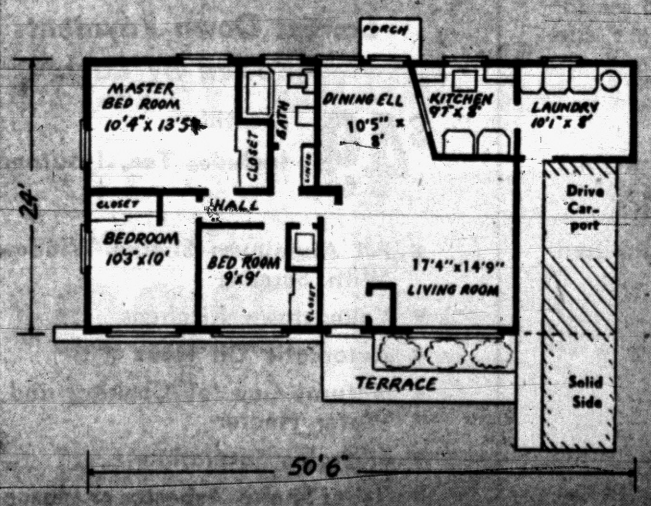

PAVED STREETS
MINIMUM 100 FT. LOTS
SOLID PAVED SIDE DRIVE THROUGH CARPORT
ALUMINUM STORMS AND SCREENS
FLOOR TO CEILING SLIDING DOUBLE DOOR CLOSETS

FULL PRICE ONLY... $12,150.00
MONTHLY PAYMENTS ONLY $61.58 PLUS TAX AND INSURANCE

Check These Extra Quality Features

- French door to patio
- Double kitchen sink with spray
- Vestibule entrance
- House length — over 50 ft.
- Oil forced air heat
- 66 gal. automatic hot water heater
- Lock tab roof
- Disappearing stairway to attic storage space
- Copper plumbing
- Spacious, convenient kitchen cabinets
- Birch 1¾" flush doors
- Choice of color throughout
- 8 ft. picture window

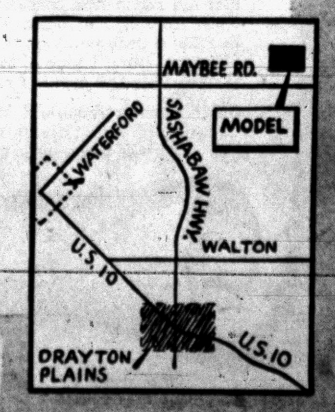

MODEL NOW OPEN AT MAYBEE RD. ½ MILE East of SASHABAW HWY.

AL FISHER, REAL ESTATE
Diamond 1-0310

BEST WINDOW DEAL IN TOWN!

40% OFF LIST PRICE



2 and 3 Track Double Hung Casement and Sliders

Aluminum Doors
ANY STYLE—FULL THICKNESS
By Alcoa
INSTALLED
$41.95 and $43.95

Open Sunday
11 A. M. - 5:30 P. M.
Open 'til 8 P. M.
Mon., Tues., Wed., Thurs.

NO MONEY DOWN
NO PRESSURE
CALL FOR FREE ESTIMATES!
You'll Find Prices Lower Here Because We Are Distributors
ALWINDO CO.
1702 S. Telegraph (Aug. Johnson Bldg.) FE 5-3728

Westridge-of-Waterford
Northern Pontiac's Finest Subdivision Area
Featuring Custom-Built Homes of Distinction
MODEL OPEN
4212 Ledgestone Drive
Sundays 1:00 to 6:00 P. M.
or by appointment
DIRECTIONS: Off Dixie Hwy., near Waterford. Turn on Cambrook Lane to Ledgestone Drive—right to Model.
HELTMAN & TRIPP
Builders and Developers of
Westridge-of-Waterford
22 W. Lawrence. FE 5-8161

MODERN-COMFORTABLE-LOW COST
2 and 3 BEDROOM
NATIONAL HOMES
"A HOME YOU CAN AFFORD"
LOCATION: Drive north on Dixie Highway to Sashabaw, north on Sashabaw to Maybee Rd., right on Maybee Rd. to 6010 OAK PARK DRIVE
OPEN Mon. thu Fri. from 9 until 5
JOHNSON CONSTRUCTION
Model Home Phone OR 3-2757 Office Phone MI 4-0328

Complete Basement Waterproofing
All Work Guaranteed — Free Estimates!
Reliable Waterproofing
24 Whitfield Phone FE 4-0777

HOMES FOR AMERICANS

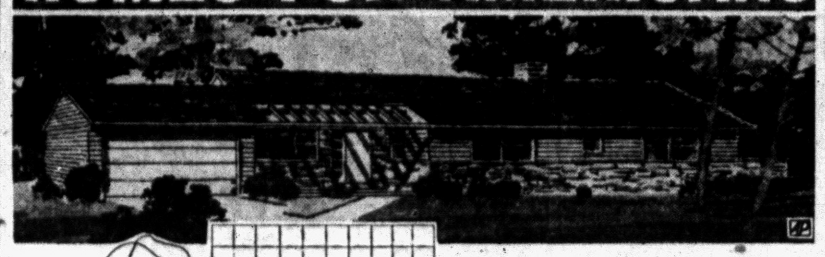

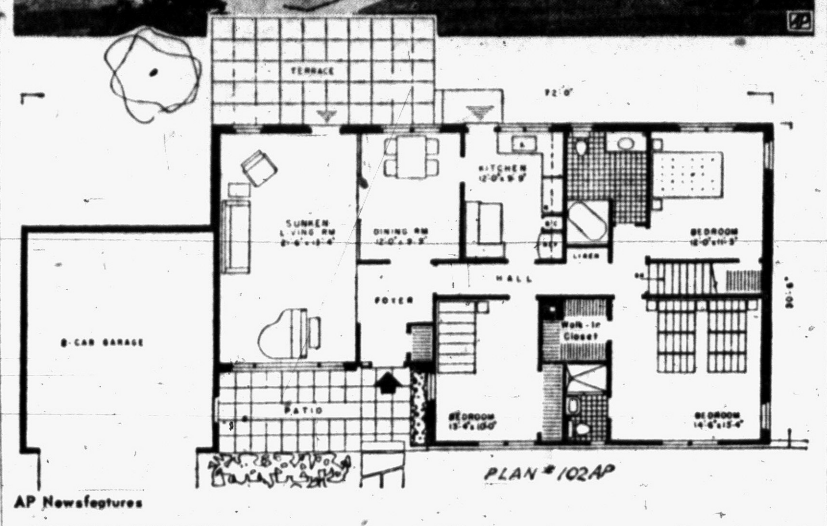

AP Newsfeatures

SUNKEN LIVING ROOM — This style, one step down from the entrance foyer and dining room, adds the impressiveness of a higher ceiling in this house. Two bathrooms, one with a stall shower and a larger one with square tub, are among other features. An outside basement entrance woudl supplement the stairs off the central hall. The house covers 1,521 square feet. This is plan 102AP by Samuel Paul, architect, 89-51 164th St., Jamaica 32, N. Y.

Make Roof Leakproof

A leaky roof on your home provides the most obvious outside entrance for destructive moisture. The roof structure must be watertight and as durable as possible, if the home-owner is to be spared the trouble and expense of both inside and outside repairs. It's a good time now to have your roof checked by an expert.

Flax fibre is made into linen, but flax is also grown for either fibre or for seed, and is known commercially as linseed or as flaxseed, according to how it is prepared and marketed.

When the Japanese occupied southeast Asia in World War II, they effectually cut off an estimated 90 per cent of the world supply of natural rubber.

INSTALL NOW —PAY LATER
FUEL SAVINGS UP TO 50%
OWNERS REPORT
NO FURNACE-TENDING!
OIL HEAT
BOILERS—FURNACES
GENERAL ELECTRIC
BRYAN J. FRENCH
HEATING—SHEET METAL CONTRACTOR
FE 5-6973
351 North Paddock St.

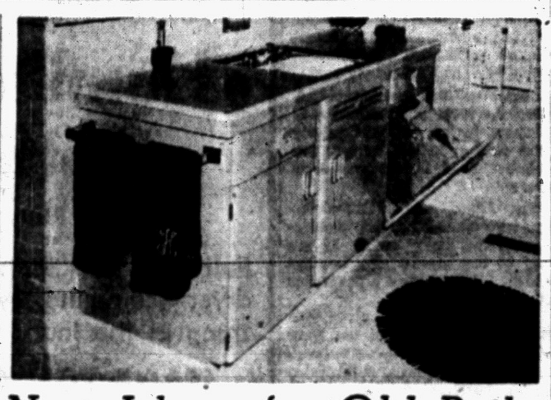

New Ideas for Old Baths

One-third of the 44,500,000 bathrooms in the United States are over 40 years old, Practical Builder magazine estimates.

While plumbing fixtures will last this long, they become out-of-date in styling and convenience. Obsolete plumbing dates a house and this, the magazine says, makes the bathroom a prime target for remodeling. Even old houses of modest size are getting bathrooms agleam with ceramic tile, glass and chrome.

Storage space is a major innovation in modern bathroom planning. Wood kitchen cabinets are being adapted to functional and decorative use in bathrooms. Flanking a white or colored sink and topped by a counter of ceramic tile or other suitable material, ponderosa pine cabinets offer plenty of shelf and hamper area for clean and soiled towels, linens, and laundry in space previously wasted.

Since warm, attractive color is one of the first considerations in today's bathrooms, wood cabinets fit in well. They can be decorated in any color to suit the other fixtures, walls and floor, and can be redecorated at will.

COME TO US!
for Your
HOME REPAIR NEEDS



ADDITIONS . . PORCHES . . BREEZEWAYS . . ROOFING . . SIDING (ALUMINUM, ASBESTOS, INSULATED, WOOD SHAKES) CEMENT WORK. ALUMINUM COMBINATION DOORS AND WINDOWS . . RONDEL FOLDING ALUMINUM AWNINGS . . . ASPHALT PAVING FOR DRIVEWAYS AND PARKING AREAS.

GET YOUR GARAGE NOW



Let us build your garage for you. Any size and any style. Our representative will call at your convenience. No obligation. It costs far less than you think, and it can be easily financed.



G & M CONSTRUCTION CO.
COMPLETE BUILDING SERVICE
No Money Down—FHA Terms—Free Estimates
★ OPEN SUNDAYS 12 NOON TO 4:00 P. M. ★
2260 Dixie Hwy. — 2 Blocks North of Telegraph Road, Pontiac

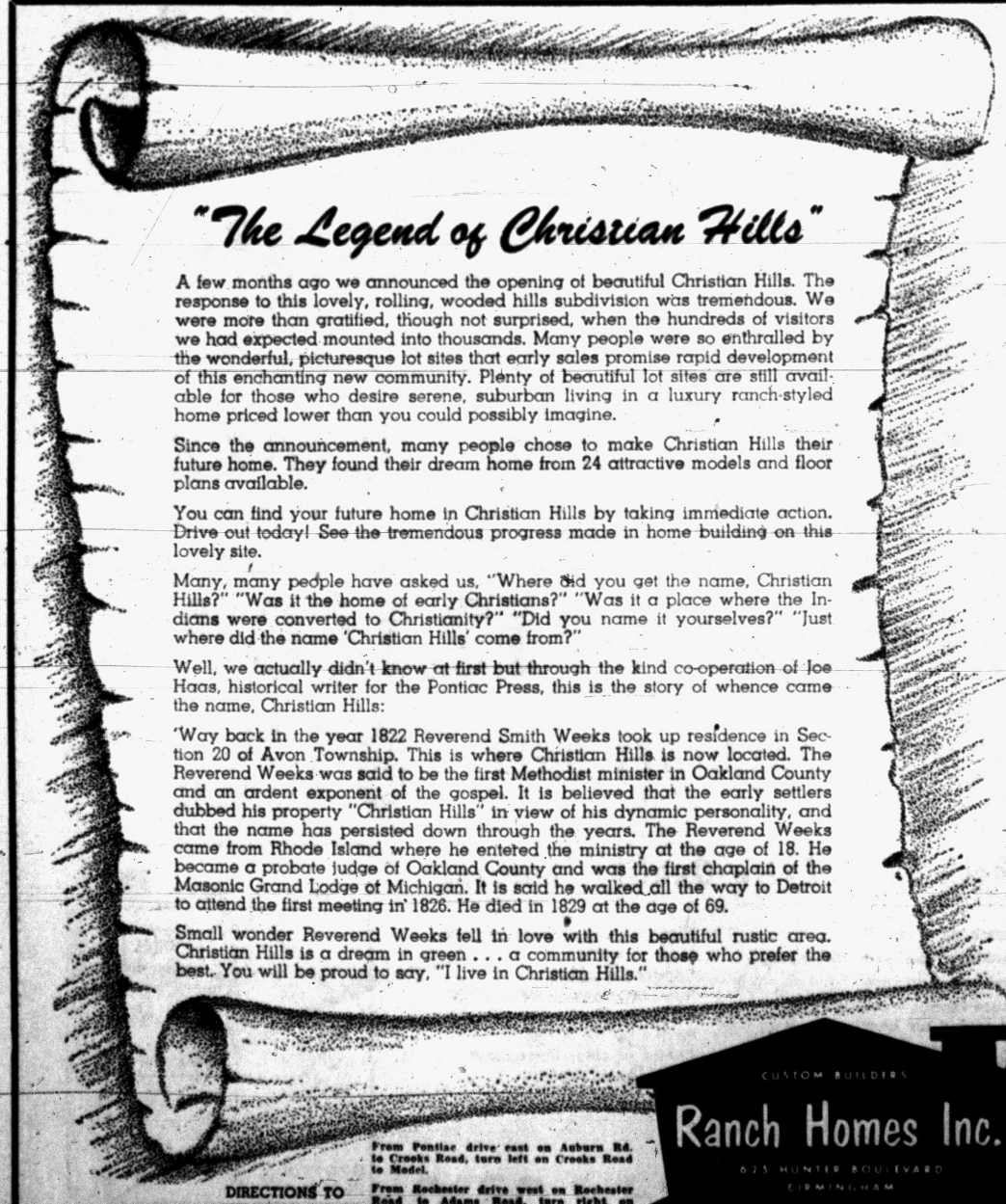

"The Legend of Christian Hills"

A few months ago we announced the opening of beautiful Christian Hills. The response to this lovely, rolling, wooded hills subdivision was tremendous. We were more than gratified, though not surprised, when the hundreds of visitors we had expected mounted into thousands. Many people were so enthralled by the wonderful, picturesque lot sites that early sales promise rapid development of this enchanting new community. Plenty of beautiful lot sites are still available for those who desire serene, suburban living in a luxury ranch-styled home priced lower than you could possibly imagine.

Since the announcement, many people chose to make Christian Hills their future home. They found their dream home from 24 attractive models and floor plans available.

You can find your future home in Christian Hills by taking immediate action. Drive out today! See the tremendous progress made in home building on this lovely site.

Many, many people have asked us, "Where did you get the name, Christian Hills?" "Was it the home of early Christians?" "Was it a place where the Indians were converted to Christianity?" "Did you name it yourselves?" "Just where did the name 'Christian Hills' come from?"

Well, we actually didn't know at first but through the kind co-operation of Joe Haas, historical writer for the Pontiac Press, this is the story of whence came the name, Christian Hills:

'Way back in the year 1822 Reverend Smith Weeks took up residence in Section 20 of Avon Township. This is where Christian Hills is now located. The Reverend Weeks was said to be the first Methodist minister in Oakland County and an ardent exponent of the gospel. It is believed that the early settlers dubbed his property "Christian Hills" in view of his dynamic personality, and that the name has persisted down through the years. The Reverend Weeks came from Rhode Island where he entered the ministry at the age of 18. He became a probate judge of Oakland County and was the first chaplain of the Masonic Grand Lodge of Michigan. It is said he walked all the way to Detroit to attend the first meeting in 1826. He died in 1829 at the age of 69.

Small wonder Reverend Weeks fell in love with this beautiful rustic area. Christian Hills is a dream in green . . . a community for those who prefer the best. You will be proud to say, "I live in Christian Hills."

DIRECTIONS TO CHRISTIAN HILLS

From Pontiac drive east on Auburn Rd. to Crooks Road, turn left on Crooks Road to Model.

From Rochester drive west on Rochester Road to Adams Road, turn right on Adams Road and turn left onto Crooks Road to Model.

CUSTOM BUILDERS
Ranch Homes Inc.
625 HUNTER BOULEVARD
BIRMINGHAM
JO 4-3588 — Midwest 8-2846 — JO 4-6291

Judah Lake Estates
Pontiac'c New Residential Community

SUBURBAN LIVING AT ITS BEST!

Here's the chance you've wanted to get out to the uncrowded, quiet suburbs. You can have all the facilities of the city plus the added advantages of small community living. Big 75 by 135 lots that your children will love. Central water system with fire hydrants installed. School and shopping center very close. Only 10 minutes to Pontiac industrial plants. Circulinear streets for added beauty. Drive out and see for yourself what a wonderful place this is to make your future home.

Fishing and Swimming for Everyone
23-ACRE LAKE PARK
Set Aside for You and the Children

A big 23-acre park has been set aside for the residents of these homes. You own not only a beautiful new Ranch-Type home but you also enjoy being a part owner of this big lake park where your children can romp and play in perfect safety and where you can enjoy fishing and swimming to your heart's content.

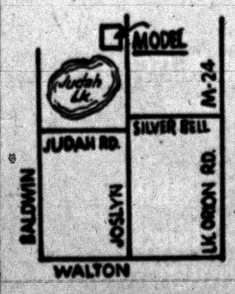

Drive out Perry Street to Joslyn Road, turn left on Joslyn Road past the Pontiac Engineering building 4 miles to Judah Lake Estates. Watch for signs. Or go out Baldwin Ave. for 3 miles past Walton Blvd. to Judah Lake Rd. Follow the sign. Open every day.

IF YOU EARN $61.50 PER WEEK YOU CAN BUY THESE HOMES

$7,250.00
Buys National Homes' 3-Bedroom BARCLAY

$6,950.00
Buys National Homes' 2-Bedroom AVALON

Lowest Down Payments Allowed by Law

$49 Monthly
Includes Tax, Insurance

- All Aluminum Sliding Windows With Screens
- Youngstown Kitchens
- Automatic Oil Heat
- Natural Gas for Cooking and Water Heater
- Fiberglas Insulation
- Cedar Shake, Asbestos or Masonite Exteriors
- All Homes Color Styled
- Houses Staggered for Added Beauty
- No Two Homes Identical

AVON INVESTMENT CO.

FREE!
Wrought iron corner columns with each porch awning installation during August.

KOOLVENT
Ventilated Aluminum
AWNINGS



For Windows
Doorways - Porches
Patios
FREE Estimates
Ask for Color Booklet
Choice of Colors!
FHA financing. Budget terms.
See our display of Eagle Picher aluminum combination doors, windows and jalousies.

Device for Cutting Out Mitered Corners Essential for Well-Equipped Workshop

Indispensable to the home woodcrafter is some means of making 45-degree angle cuts in wood, accurately and quickly, without having to take a number of measurements. Such a tool is the miter board—another is the miter box.

Without them or an equivalent **tool to guide your saw blade, it's** difficult to cut wood for snug-fitting mitered joints. These are the joints you see at the corner of picture frames and door and window trim. The mitered joint is frequently used in furniture because it is neat and stronger than the ordinary butt joint.

Large, flat lumber is generally cut on the miter board, while the box is reserved for the cutting of smaller stock, such as moldings. Either can be made out of wood, but its accuracy will depend on the guide slots being exactly vertical and at exact 45-degree angles from its long sides.

Here's how to make yourself a miter board:

Cut a piece of 1x8-inch lumber to a length of 18 inches. To this fasten a 1x3—flush with one edge of the base board—using 1¼-inch wood screws, countersunk. Since the 1x3 will be cut through after it is attached, place the screws so that three screws will hold each of the segments in place.

LAY OUT LINES

Now, with the 45-degree side of a combination square, lay out the two lines on which the 1x3 is to be cut. Using a backsaw, cut through to, but not into, the base board. This will form two guide slots for future 45-degree angle cuts. One slot should point to the left, the other to the right.

Lacking a square, you can fix the angle of the guide slots by this method: Draw a line from a point four inches from one end of the 1x3, starting at its outer edge. This method will be accurate so long as the 1x3 is exactly three inches in width.

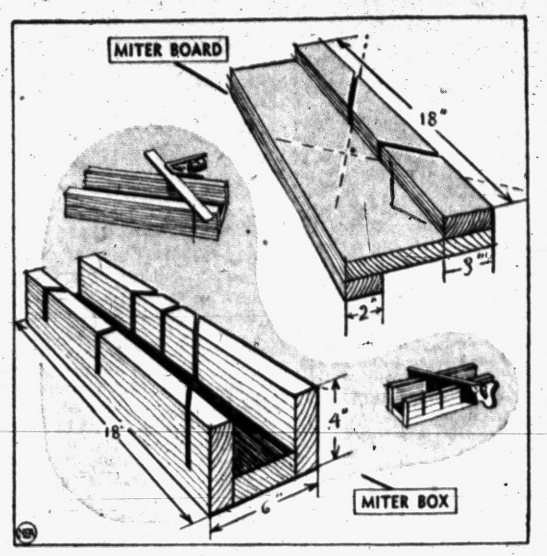

ALWAYS AN ANGLE — To improve one phase of your woodcraft, build yourself an accurate miter box or miter board out of wood.

To the underside of the miter board fasten a 1x2 board which serves as a brace or stop against the workbench. In using the miter board, place the wood to be angled on the baseboard and hold it firmly against the 1x3. It's often desirable to clamp the wood in place for sawing.

ONE-INCH STOCK

The miter box is also constructed of one-inch material. Sides of the **box measure about four by 18** inches, while the bottom should be about 4½ inches in width. Fasten sides to bottom with 1½-inch screws, countersunk.

If the guide-slot angles are to be drawn from measurements, the box must be exactly six inches across with sides in place. To form the angle, draw a line from a point three inches in on the top of one side to a point nine inches in on the other side.

However, because of certain variables, it is difficult to make these measurements exact. It's best to use a combination square to determine the angles. Since the slot lines, cut down through the sides of the box, must be exactly perpendicular to the base, use of a square is recommended here, as well.

In a miter box, there should be three pairs of guide slots. Two are 45-degree slots, pointed in opposite directions; one is a 90-degree (right angle) slot in the center of the box.

Gas Expansion Plans Readied

Natural Gas Deliveries Will Service 76 Cities at Project Completion

NEW YORK (AP)—Expansion projects blueprinted by the nation's natural gas industry at the start of 1955 will bring new or additional natural gas service to 76 major cities, the Gas Appliance Manufacturers Assn. said yesterday.

Reporting on a study of expansion projects either authorized by the Federal Power Commission as of Jan. 1 or awaiting FPC approval, the GAMA came up with these results:

Projects authorized or pending as of the first of the year will involve the expenditure of 920 million dollars and will push the industry's total postwar expansion close to the five billion dollar mark.

Projects approved by the FPC during 1954 will add approximately 1¾ billion cubic feet of natural gas to the daily delivery capacity of existing facilities at a cost of 451 million dollars. More than a million tons of line pipe will be required for transportation and gathering lines which will bring either new or additional natural gas service to 76 cities of 50,000 or more population as well as hundreds of smaller communities.

In addition to this authorized construction, GAMA said, projects pending FPC approval Jan. 1 included 5,251 miles of pipeline requiring 1,223,000 tons of line pipe and a total expenditure of 469 million dollars.

AT-T Offers Reward for Trunk Cable Thief

DETROIT (AP) — American Telephone and Telegraph Co. has offered a $300 reward for information leading to the arrest and conviction of the person or persons responsible for the theft of 500 feet of trunk line cable near Flat Rock.

Thieves cut and sole the cable Wednesday night.

AT&T asked persons with information in the case to call the Michigan State Police.

Escapes Serious Hurt

MUSKEGON (AP) — Gilbert Dias, 40, escaped with minor injuries when he was thrown from his automobile in a two-car collision in Muskegon yesterday.

But his car went on to: jump a curb; drive over a lawn, break two lawn chairs, smash an eight-foot section fence, plow through a garage wall and pushed a parked car through the opposite side of the garage.

OK Detroit Garage

DETROIT (AP)—A Cleveland engineering firm's offer to build and operate an underground parking garage beneath Detroit's Grand Circus Park approved this week by the Municipal Parking Authority.

$175,000 Flood Gift

NEW YORK (AP) — The Red Cross has announced receipt of a $175,000 contribution to its flood relief fund from the Ford Foundation. It is the biggest gift to date.

BUY YOUR BUILDING BLOCKS FROM US!
WE'LL MAKE THEM

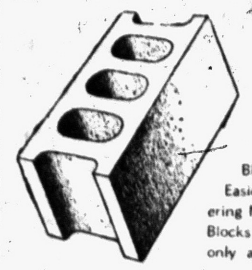

No Finer Blocks Can Be Bought Anywhere!
Corner Fittings Same Price as Regular

A New Process — Ours Alone in the Pontiac Area— Gives You, Stronger Building Blocks, Lighter in Weight for Easier Handling. If you are considering Masonry Construction, see these Blocks before you build . . . Available only at TRU-BILT!

STRUCTURAL STEEL
RESIDENTIAL — COMMERCIAL — INDUSTRIAL

TRU-BILT BLOCK CO.
MASONRY BUILDERS' SUPPLIES
1992 Pontiac Drive FE 4-9531
Near Telegraph and Orchard Lake Roads

Real Estate Service . . . At Its Best!
To Buy or Sell Real Estate or Land Contracts . . .
SEE
WM. H. KNUDSEN
Realtor
510 Pontiac Bank Building
Phone FE 4-4516

ELLIS CONST. CO.
Specialists in Re-Modeling!
2690 S. Woodward
FE 2-2671

Commercial and Industrial Wiring Specialists
BALLARD ELECTRIC CO.
843 S. Paddock St. FE 4-4201

STEEL
ANGLE—TEE
REINFORCING BARS
I BEAMS—CHANNEL
HOT ROLLED AND
COLD FINISHED BARS
FLAT
ROUND—SQUARE
AND PLATES
HOT ROLLED SHEETS
Pontiac Welding & Machine Works
54 N. Parke FE 2-4121

TO BUY—TO SELL
C. SCHUETT REALTOR
Farms, New and Used Homes, Lake Front Homes, Cottages, Lake and Acre Sites
SEE SCHUETT'S AD OF SPECIAL VALUES IN BUILDING SECTION PAGE 22
5 OFFICES TO SERVE YOU
Listings and Sales Help Needed In Our Expansion Program

SEE US FIRST
FIRST for Best Price and Quick Service
Land Contracts
Real Estate
Insurance
Trust Service
Investments
Dawson & Watson
R. J. Dawson, Hugh A. Watson
11½ N. Saginaw St.
Ph. FE 2-5420, Pontiac

CELLAR WALLS
WET? DAMP?
USE
COPROX
PATENTED COPPERIZED CEMENT COMPOUND PAINTS ON TO KEEP CELLAR WALLS DRY
Do It Yourself Mart
256 South Saginaw

ROOFING

We Specialize in
COMMERCIAL BUILTUP ROOFING
Phone FE 2-3021 353 N. Cass
Established 1918
Get An Estimate Without Obligation
HUGUS-MARSH
ROOFING & INSULATION CO.

THE GOOD HOUSEKEEPING SHOP OF PONTIAC
6-ROOM SIZE DELUXE
Preway Space Heater
SAVE $30.00
Regular $134.95
$99.95 WITH TRADE
NO MONEY DOWN



Holds fire automatically. Saves fuel, will operate on low heat without carboning. 75,800 BTU. 7 stage flame control. Console type.

The GOOD HOUSEKEEPING *Shop*
of PONTIAC
51 West Huron Street *Open Fri. & Mon. to 9* Phone FE 4-1555



EXCLUSIVE
Modern or Contemporary
Living

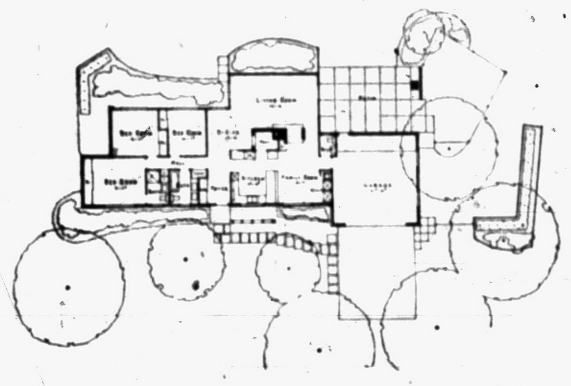

$37,900
Including Lot—Ready to Move In

Beautiful Devon Brook
in BLOOMFIELD HILLS

Ideal living among beautiful gentle rolling hills. Located half way between Pontiac and Birmingham in Beautiful Bloomfield Township. Transportation to Vaughn School District and St. Hugo Catholic School. Seven minutes to Shopping Center.

1-Acre Seeded Sites . . . Paved Roads . . . Paved Drives . . . Gas Heat . . . Gas Incinerators . . . Gas Water Heaters . . . Automatic Softeners . . . Built-in Appliances . . . 3 and 4 Bedrooms . . . 2 and 3 Baths . . . Wall-to-Wall Carpeting throughout . . . finished Storage Garages (sub-heated) . . . Optional Air Conditioning, Draperies, Furnishings, and Interior Color Coordinates . . . Individual Architectural Designs . . . Subdivision planning by Landscape Architect . . . 3½-foot protected overhang . . . TRI-LEVELS—EXPOSED BI-LEVEL BASEMENTS and 1-FLOOR RANCH STYLE.

MODEL HOME OPEN
DAILY and SUNDAY
11:00 A. M. to 8:00 P. M.
Phone: MIdwest 6-4811

Other Models from
$26,000 PLUS LOT
60% Financing Up to 25 Years

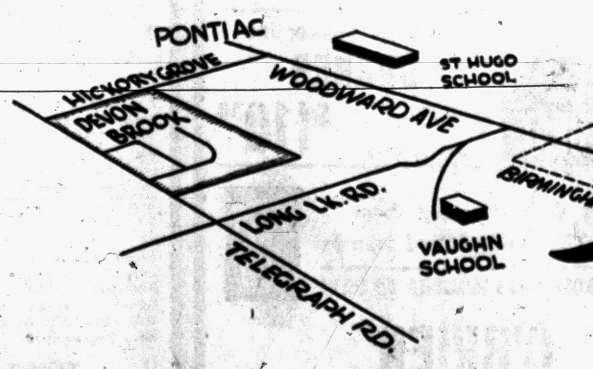

Kinzler
Construction Co.

Your big moment is when folks bring you cash for things you're no longer using! It's so easy through The Pontiac Press Classified ads! Phone FE 2-8181.

DELCO HEAT
Install Now & Save
From $275 Installed
- LOW PRICES
- HIGH QUALITY
- GAS & OIL
- IMMEDIATE SERVICE
- FREE ESTIMATES

Complete Home Heating Service
Martin Sales Co.
Day FE 8-0740. Eves. FE 4-6509
3003 Orchard Lake
Keego Harbor

Air-Conditioner Failure Caused by Dirty Filters

Word has seeped down to us that a lot of window air conditioners that were keeping rooms nice and cool a few years back aren't doing the job that they used to do. Trouble seems to be that when the original service contract ran out after the unit had been installed for a year or so, no one bothered much about the machine and now it's beginning to show.

* * *

One of the first things you want to check on your unit is the filter—if the filter is dirty—and it will get dirty after a time—the fan just won't be able to blow air through it. Some types of filters can be cleaned—others must be replaced. They aren't expensive and can be purchased from a dealer handling your particular brand of conditioner.

* * *

While you are at it, check the tension on the belt between motor and compressor. If it is worn or loose it may be slipping and this will mean that only a portion of the power developed by the motor is reaching the compressor.

COMPLETE Realty SERVICE
ROY ANNETT, Inc.
Realtors
28 E. Huron St. Ph. FE 3-7193

Complete Stock of INTERIOR and EXTERIOR DOORS
1¾" Interior Flush Birch Doors $12.00
1¾" Exterior Flush Birch. Choice of Lites or Planted Wood Moldings $29.00
GLAZED SASH DOORS
1⅜" $14.00 1¾" $19.00
Exteruded Aluminum Combination Door, complete with hardware $32.50
DIXIE LUMBER CO., Inc.
831 Oakland Ave. FE 2-0224

TORIDHEET
WALL-FLAME OIL HEAT for the Tops In Comfort, Convenience and Economy.
For Free Heating Survey and Estimate, Call
AUTOMATIC HEATING CO.
5,000 Successful Installations in Pontiac Area
17 Orchard Lake Ave. FE 2-9124

HOME REPAIR HEADQUARTERS
Start NOW on FALL HOME REPAIRS . . . Don't wait until the last minute to insulate, renew that siding or order your Coal! DO IT NOW!
time to WINTER-PROOF your home
DFPA TESTED QUALITY
WE FEATURE GENUINE DFPA-GRADEMARKED FIR PLYWOOD
DECORATOR PAINTS
ASPHALT AND RUBBER TILE
OLGA DOUBLE VALUE
For many years the choice of those who know *quality* coal—high in heat, low in smoke, clean, quick-starting, long-burning.
And along with this quality coal, goes our service—dependable, courteous. Phone us today for your supply of Genuine Olga Pocahontas Coal.
QUALITY COAL QUALITY SERVICE

ENTRANCE DOORS **ALL TYPES**
Beautiful doors enhance the beauty of your home. Especially these . . .
MAHOGANY DOORS $6.85 Up
CORWIN LUMBER & COAL CO.
Serving Your Community Since 1890
117 S. Cass FE 2-8385

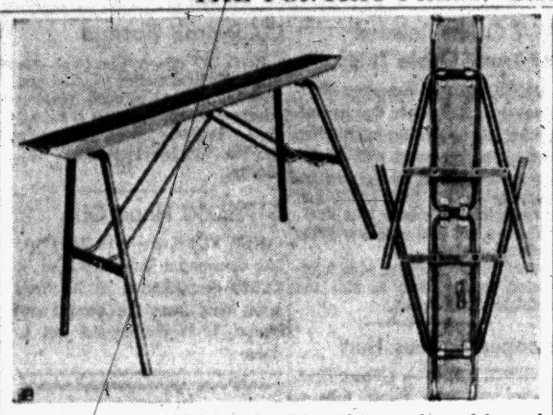

FOLDING SAW HORSE, designed for safety, can be used for scaffolding, picnic table support, or in the workshop.

Building Tools Now Glamorous

Homeowner's Resolution Not to Buy Broken at Sight of Items

Something new is always appearing on the market to break a home owner's perennial resolution, such as "This is the last thing I'm going to do around this house." When you say that, you aren't looking in a hardware store window or chatting with Fred over at the building supply house.

* * *

So much glamour is being put into many of the new products that it is difficult to resist them. Consider the new hammers.

You probably have a perfectly good hammer with a hickory handle, but you'll probably wind up with two or more hammers when you examine the newest tools.

For instance there's a downright beautiful hammer with a bright red fiberglas handle. Now you wouldn't think that glass could be used in any fashion for the violent use demanded of a hammer handle.

But fiberglas reinforcing of plastic makes this handle stronger than steel, shock-proof to your hand and wrist, as well as permanently sealed into the hammer head.

The shock-absorbing handle idea to end "handle back talk," or impact vibration, is geting to be popular. Another new hammer now on the market, features indestructibility with a chrome-plated tubular alloy steel handle equipped with a perforated rubber fiber grip.

This grip is nonslip even when wet, or when you use it while wearing gloves. The hammer head can't fly off because the shaft is wedged into the head and permanently locked with a steel pin.

The same rubber cushion grip on a shiny steel handle is used for a sportsman's ax and a carpenter's hatchet.

As for glamour, you no longer have to dream that you dwell in marble halls; you can have 'em. The Vermont marble quarries are now producing percision cut marble tile for walls and floors.

These thin slabs of genuine marble in various natural colors are a half-inch thick and available in three sizes: 8"x8", 8"x12", and 12"x12".

By cutting the marble thin, the weight is lightened so that its addition in a house would seldom create a structural problem. The tile weights 7½ pounds per square foot packed for shipment.

TILE SETTERS

Designed to be set by tile setters, the material can be applied with adhesive, according to the quarriers, over painted plaster, plywood or concrete.

Complete costs installed are estimated around $3 per square foot. Colors range from white through grays, greens, buff, reds to black.

* * *

The number of accidents among do-it-yourself home repair fans has sparked the invention of a folding saw horse. This can be used as a base for scaffolding, a support for a picnic table, or just as a sturdy saw horse in the home workshop.

John O. Nilan, vice president of the American Mutual Liability Insurance Co. of Boston, got so concerned with the rising rate of accidents among some handymen—there were 650,000 last year—that he decided to design something to end sawing on a ricketty orange crate. The folding saw horse is the result.

And it's a do-it-yourself contrivance, too. You buy the parts and make your own finished product.

A knobless door latch also is being shown in hardware stores. This comprises a fingerhold plate, recessed in the stile of a door to keep a flush surface.

Instead of turning a knob to open the door, you insert a finger and pull a flat lever. You can use it with or without a locking mechanism.

Plucky Wren Misnamed Stupid Returns to Owner

SAN FRANCISCO (AP)—More than a year ago a tiny wren fell on a freighter's deck 200 miles at sea.

Harry Clausen, carpenter aboard the American President Lines' Shooting Star, fed the famished and exhausted bird.

* * *

He put it in a cage. But soon he allowed it freedom of the ship as the vessel called at Adak, Okinawa, Japan and San Francisco.

* * *

In Seattle Clausen took the wren 25 miles inland and turned it loose. Next morning the bird was pecking at Clausen's cabin door for his morning ration.

The bird can keep going to sea with Clausen as long as it wants.

And he figures he should have picked a more fitting name than Stupid.

Foliage Aids Cooling

Air conditioning experts say that trees near your house will help keep your house cool. Vines growing on the walls, shrubbery planted near the house and green lawns also cut the effect of the summer sun.

Between the highest and the lowest points in Colorado there is a difference of more than 11,000 feet in altitude.

August Bargains!
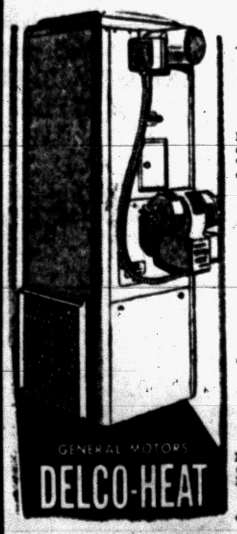

Big 84,000 B.T.U. Oil Forced Air
DELCO FURNACE
Reg. Price $330.00 SAVE $82.50
Includes all necessary controls. Model OBC-75H.
$247.50
DELCO 70,000 B.T.U. Gas Forced Air
FURNACE
Model GBC-70H Complete
$169.95
Delco Oil Conversion
BURNER
Includes all necessary controls. Model F-165-1.
Model F-165-1
$110.00
Pontiac's Only Heating Firm That Gives You Holdens Red Stamps
NO MONEY DOWN—36 MONTHS TO PAY!
O'BRIEN HEATING and SUPPLY
Authorized Oakland County Distributor
371 Voorheis Rd. FE 2-2919

Try Sandpaper to Keep Pine Paneling Light

Time was—and it wasn't so very long ago that—when the standard treatment for pine paneling was three or more coats of linseed oil and that was that.

As far as a finish goes, there was nothing wrong with the linseed oil except that it was sort of dark to begin with and became darker and darker as time went on. It also gave a lot of people the idea that this was the only type of finish to use on pine. Well, it isn't.

The modern trend in finishing off woodwork inside the house is to keep it on the light side. Now all woods, regardless of the finish will darken with age and when you finish off an entire wall with a certain finish it will appear darker than the same finish applied to a small scrap of wood sample.

The first step in finishing off pine paneling is to sand it with No. 00 sandpaper to get it nice and smooth. Now if you want to give it a stain, apply it now and wipe off almost immediately. If it comes out too light, you can apply another coat of stain but the chances are that the first application will do the trick.

Now as far as stains go you can use such colors as light walnut, maple, driftwood, etc. If you wish, you can use colors—green, blue, beige, etc. These are applied in the same manner as the wood stains—brushed on and then wiped off. After the stain is dry, apply two or more coats of shellac.

There is nothing in the book that says that pine paneling can't be painted either. Use a good grade interior wall paint and you'll end up with a very effective looking wall.

Use Common Sense

Sound common sense is the chief criterion in modern building. That's why so many new homes have their "front" looking over the rear yard. Almost invariably the view is better: Sloping lawns, pleasant wooded areas. What pleasure is there in a street, essentially a service artery, and the vacant stare of another house across the way? Porches, too, have evolved into quarry terraces in the rear of the house. It just makes better sense.

Workshop Patterns

by Ruth Wyeth Spears

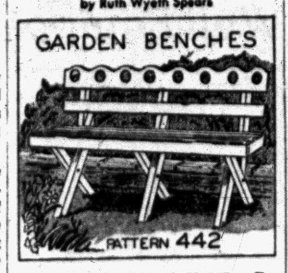

OUTDOOR FURNITURE—Besides being a most practical piece of outdoor furniture this bench should add interest and simple charm to any yard or garden. The pattern gives cutting diagrams for three different styles that may be used for the back. All three are made from stock sizes of inexpensive lumber. This pattern 42 will be mailed for 25c. Available in packets of five standard size patterns at $1, each packet, are: Lawn & Garden Figures, packets No. 1 and 2; Home Improvements, packets 1 and 2; Lawn & Garden Furniture, packets 1 and 2. Any of these packets may be returned for refund if any single pattern in a packet is not useful.

Make Do

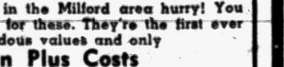

AP Newsfeatures

USE RULER—Circles of almost any size are easy to draw by using a ruler for a compass. By drilling a small hole at the end you can use a thumb tack for a pivot. Other holes at measurement points admit the lead of a pencil for various radii.

Humidity Is Costly

If home humidity were not controlled — through dehumidification in summer (and humidification in winter)—it would cost an average of $40 damage per house among the nation's 50 million homes, heating engineers estimate.

Check Power Tools

Most power tools, especially the portable types, come with a special grounding wire that can be fastened to the frame of the outlet box. But before you put much faith in this connection, check or have your electrician check to be sure that the outlet box is actually grounded. Some are but many, because of faulty electrical connections, are not.

Special Discount for July and August!
REYNOLDS or ALCOA
ALUMINUM SIDING
can be applied to your home for . . .
★ NOTHING DOWN! ★ 5 YEARS TO PAY!
Call Us for Free Estimate
We also do all types of Roofing, Siding, Garage and Porch Repairs, Additions and Correct Violations.
D & M BUILDING SERVICE
Phones: FE 2-7004 or FE 2-8245 Evenings: OR 3-2276

Anchor FENCE
Beauty with Protection

PROTECT CHILDREN, PETS and PROPERTY
—with sturdy, permanent Anchor Fence. Requires no annual painting—is zinc coated after weaving, not before. Call for FREE estimate.
62 Years of Fence Building
FE 5-7471
NO DOWN PAYMENT | 1st PAYMENT IN NOVEMBER | 36 MONTHS TO PAY

BUILDERS . . . HOME OWNERS FOR
Beautiful Tennesse Ledge Rock, Flag Stone and other Natural Building Stone for Walks, Walls, Patios, Fireplaces, Window Sills, Door Sills for Your Home . . .
SEE
LOEFFLER QUARRIES
1675 So. Telegraph Rd.
Martin Loeffler Pontiac, Mich. FEderal 8-0141
Member of Building Stone Institute

BURKE Says---

Now's the time for HOME REPAIRS
BURKE CONTINUES ITS LOW PRICED SPECIALS
ONE MORE WEEK!
COTTAGE TYPE COMBINATION DOORS With Screens and Glass
$12.95


NEW LOW PRICE ON LOUVRED DOORS White Pine 1⅜" $12.75
They are the first choice for today in SMART, MODERN HOMES.
SPECIALS
SCREEN DOORS $7.95
Brass Passage Sets 2.45
3½" Brass Butt Hinge ..... .89
Floor Type Door Stops ..... .15
Combination Door Latch Sets 1.25
Screen Door Hinges ..... .60
Automatic Door Closers 1.95
Screen Door Hardware, COMPLETE .. .90
For Your Lumber Needs See
BURKE LUMBER CO.
"Where the Home Begins"
4495 Dixie Highway in Drayton Plains OR 3-1211

INSPECTION INVITED OUTSTANDING HOME VALUES F.H.A. TERMS
HIGHLAND, MILFORD, COMMERCE and LAKE AREAS
to Buy or Sell
LAKE OR ACRE SITES, FARMS, COTTAGES, YEAR-'ROUND HOMES
C. SCHUETT *Realtor*
G. I. deals. Now available in the Milford area hurry! You might have to stand in line for these. They're the first ever offered in this area. Tremendous values and only
$600 Down Plus Costs
LONG LAKE . . . $300 Down. Nice Size Bedrooms. Oil Furnace Automatic Heat. 1½ Car Garage. Corner Beautifully Wooded Lot only 200 Feet from Beach. Imagine! Total Cost only $7500.
WOLVERINE LAKE . . . $1500 moves you into a 4 bedroom Modern Farm House across from Lake. Oil Heat. Part Basement. For the Unchallenged Value of only $8,000 Total.
Stop at our office any day till dark. We have a large selection of lake property in all price ranges . . . to fit your pocketbook . . . many exceptionally fine buys.


LAKE LOTS 80 feet and wider. Many are wooded. Priced as low as $2490. Down Payments are 20%. We will duplicate the 3 model homes—now open for daily inspection — all are 3 bedroom RANCH HOMES, priced from $12,900 to $13,950.
Select your future home site at either of the 2 lakes . . . BRENDEL LAKE or LAKE NEVA . . . in our LAKEWOOD VILLAGE 1200 Acre Fabulous New Development.
Office at
7400 Highland Rd. M-59
EMpire 3-4236
$600 Down to G. I.'s
Have you seen the exciting NEW 3 BEDROOM, 1½ BATHS . . . "BAYVIEW 3" now building in "MACEDAY GARDENS." Better hurry. Inspect the models, and then select your own colors, etc. TOTAL PRICE . . . V. A. APPROVED . . . IS ONLY $11,900, includnig a 100-Ft. WIDE LOT IN A HIGHLY DESIRABLE SUBDIVISION West of M-59, north 1½ miles on Airport Road.
Office at
8081 Commerce Rd.
(Near Union Lake Rd.)
EMpire 3-4197


C. SCHUETT REALTY, Inc.
3 Detroit Offices Phone KE 2-2400

Rain Bird Gives You More



Rain Bird gives you more coverage per dollar. Sprinkles evenly—full circle or part circle. Faultless operation . . . long wearing . . . very economical. Literature on request

We design and install Rain Bird underground sprinkler systems or we sell you the pipe, fittings and sprinkler heads and you can install it yourself.

MIXER PARK, Inc.
245 Elizabeth Lake Rd.
Pontiac
Phone FE 5-8780

When You Think of
Real Estate
Think of . . .
Paul A. Kern
REALTOR
"A trusted name in Pontiac . . . Since 1919"
Phone FE 2-9209
Now In Our Temporary Location, 21½ N. Saginaw—Loop Bldg.

Pontiac's Most Complete Selection of
Unpainted Furniture
The
Pick and Paint Store
143 Oakland Ave. FE 5-9562

HARPER
Electrical Contracting
1320 Beechland, Keego Harbor
JOHN R. HARPER
FE 2-7620

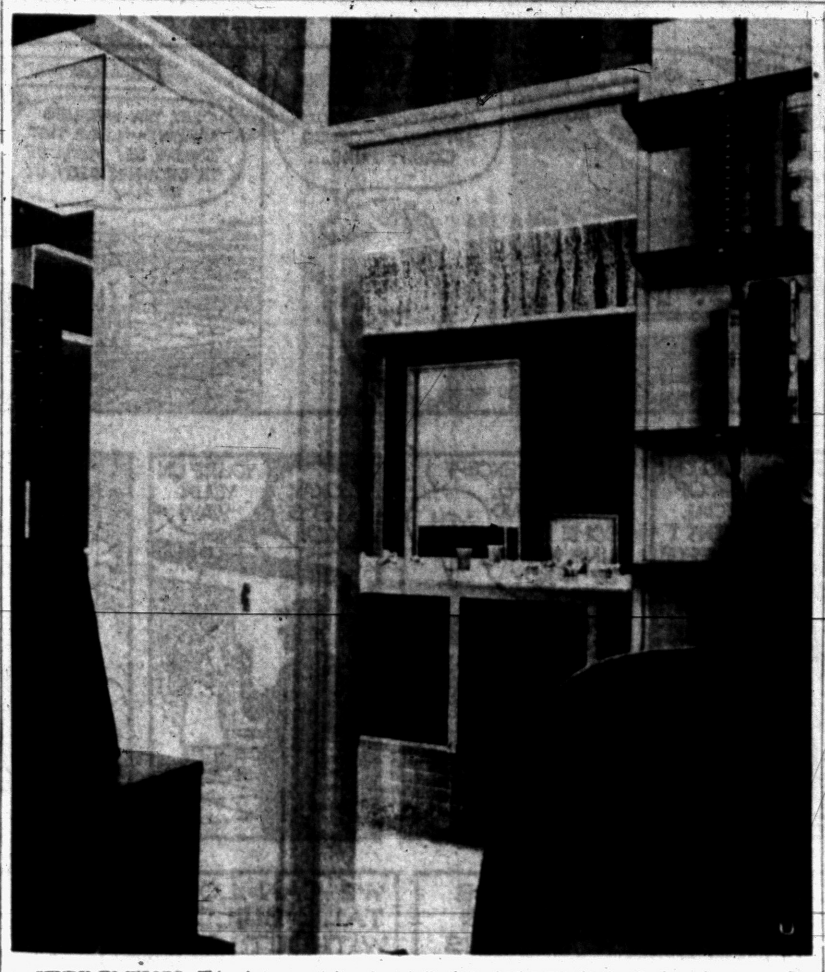

STUDY IN WOODS—This photo was taken from the family library of the Noel Buckner home at Walnut Lake and shows the master bathroom with its walnut woods and its gray tile. Countertops for all of the bathrooms in the Buckner home are Carrara marble. White is used for all of the walls with contrast provided in birch panels for doors and overhead sections.

Apply Muriatic Acid to Remove Powder

Q — What can be done to remove the whitish powder that has formed on the surface of our basement floor?—P.D.

A — If it will not wash off apply a dilute solution of muriatic acid (one part acid to five to 10 parts of water) with a fiber brush. Mix the solution only in glass, porcelain or earthenware containers and pour the acid into the water, not the reverse. Wear rubber gloves and protect other exposed parts of the body while mixing and applying the solution. First thoroughly wet the floor, then apply the solution to small areas at a time. Flush each area with water immediately after treatment.

The Women's Medical Specialist Corps is the youngest of the women's corps in the U. S. Army.

Red Makes Comeback

Red is a big comeback color in modern home decorating. It's used today because a new trend is toward brilliants, gay and lively. Splashs of warm red in the home do the same thing to our visual senses as proper piquant seasoning does to our palates. A tile entranceway, for instance, gives a bright cheery welcome in fresh red to all callers.

FINAL WEEK of *Burmeister's* AUGUST 'SELL'-EBRATION

OPEN EVERY DAY
8 A. M. to 8 P. M., Sundays 10 to 3



FIR PLYWOOD
4x8x5/8 Plyscore $5.95
4x8x1/4 Good 1 Side $3.95
4x8x3/4 Good 1 Side ... $9.95

CHLORIDE
100 Lb. Bag, Reg. $3.29 ..... $2.49

PAINT PAN and ROLLER
Reg. $2.49, Only 100 left ..... 98¢

Buy Now—Save $3.99
Car Wash Brush
$1.98

Gypsum Products
4'x8'x1/2" Plasterboard $1.69
4'x8'x3/8" Plasterboard $1.45
4'x8'x1/4" Plasterboard $1.35
25 lbs. Joint Cement $2.39
25 lbs. Tape and Joint Cement. $3.95
Gypsolite Plaster $1.20
E-Z Soak Lime 69c
5 lbs. Perfa-Tape System $1.49

Shingles—Roofing
215 lb. 3 in 1 Thick Butt Square $6.95
15 lb. Asphalt Felt ..... Square $2.95
30 lb. Asphalt Felt ..... Square $2.95
45 lb. Roofing ..... Square $1.95

FULL BASEMENT
3 Bedroom Bricks
IN BEAUTIFUL CLARKSTON VILLAGE



VISIT THE MODEL
OPEN DAILY 1 to 8

Drive out Dixie Highway to M-15 . . follow M-15 through Clarkston to Northview . . turn right to the model. See it today!

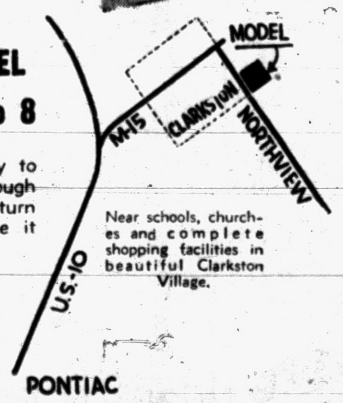

Near schools, churches and complete shopping facilities in beautiful Clarkston Village.

PONTIAC

$13,900
FHA and GI Financing

Now, at last, you can live in beautiful little Clarkston Village. Here is the easy pace, the warm friendliness of small town living within minutes of your job or business. Big 100' by 150' lots. All houses at least 60 foot apart.

Luxury Features
- Choice of 5 Designs
- Poured Basements
- Select Oak Floors
- Pickled Birch Cabinets
- 2 Jalouise Windows
- Gas Heat
- Large Lots
- Paved Streets
- Kitchen Fan
- Full Brick Construction
- 21½'x12½' Living Room
- Ceramic Tile Bath, Kitchen Counters, Vestibule Floors

WHITE BROS.
REAL ESTATE
Office at 5660 Dixie Highway—Waterford
OR 3-1872 or OR 3-1769

LOOK!
Just Arrived!
3 CARLOADS GOLD BOND ASBESTOS

Asbestos Siding Reg. $14.95 Per Sq. $11.95
4x8 Asbestos Board Sheet $3.45
3 ft. x 10 ft. Corrigated Asbestos Sheet $6.95

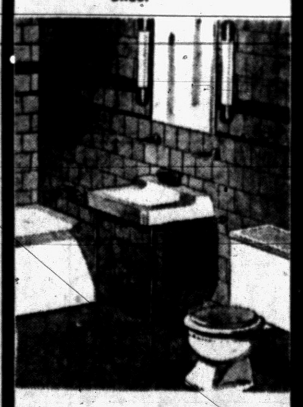

All Cast Iron 7 Colors to Select From. Nothing Extra to Buy. No Money Down. $159.95 or $5.95 per month

LUMBER
...for all building needs



1x6 FIR, 1x8 FIR, 1x10 FIR, Reg. $130 per 1,000 sq ft. ..... Now $99
1x8 W. Velvet PONDEROSA PINE, Reg. $126 ..... Now $89 per M
1x12 W. Velvet PONDEROSA PINE, Reg. $140 ..... Now $110 per M
Standard Grade Quality 2x4's, 2x6's, 2x8's, 2x10's—8' to 16', Reg. $130 Now $99 per M
2x8's—18', Reg. $160 per 1,000 sq. ft., Now $120
2x4 Premium Grade WHITE FIR . . . $110 per M
1x6 YELLOW PINE No. 2 and Better, Reg. $149 ..... Now $114 per M
1x8 Y. P. SHIPLAP, No. 2 and Better, Reg. $135 ..... Now $114 per M
2x4's, 2x6's, 2x8's, 2x10's, High Quality Selected Lumber, Reg. $150 Now . . $129.50 M
Exterior SHEATHING, 2'x8' Sheets, 25" - 32" ..... $99.50 per M
4'x8' SHEETS, 1/2" per sheet . . . . $60.00 per M

FHA TERMS AVAILABLE
3 Convenient Yards to Serve You Better

Burmeister's
NORTHERN
LUMBER CO. & HARDWARE
Wholesale or Retail

1. 8197 Cooley Lake Rd. Union Lake Shopping Center . . . Phone EM 3-4171 Pontiac
2. 9 Mile at Telegraph Phone ELgin 6-4184 Southfield
3. Corner Cooley and Williams Lake Rds. Phone EM 3-3714 Pontiac

Township Clerk Vote Canvass Permitted

LANSING (AP)—Atty. Gen. Thomas M. Kavanagh held today that township clerks may appoint deputies to go from door to door registering voters.

Answering a question from Rep. Raymond D. Dzendzel (D-Detroit), the Attorney General said the law permits a township clerk to register voters wherever he may be.

"The Legislature has specifically recognized and authorized the practice by local clerks of making a house-to-house canvas for the purpose of checking election registration records," Kavanagh said.

In another opinion, the Attorney General held that a group of Upper Peninsula credit unions could not join together to form a central or "regional" credit union.

Tractors can operate at least 100 farm machines and their attachments.

Man Walks Into Car, Hurt, Then Arrested

POCATELLO, Idaho (AP)—Some days a pedestrian doesn't have a chance. Take Lewis Hootchew, 59, for example.

Police said he walked into the side of a moving car driven by Janice Payne, 19, Pocatello. They said he received slight injuries.

As if that wasn't enough, police then arrested him on a charge of failing to yield the right of way.

Newest Miniature Radio Will Aid Fallen Fliers

BALTIMORE (AP)—The Air Force has announced an improved miniature emergency radio with which a downed airman could help direct his own rescue.

The 20 cubic inch set weighs only 15 ounces. It will transmit from 50 to 100 miles under normal conditions, the Air Research and Development Command said.

Brazil to Arbitrate India-Portugal Row

NEW DELHI, India (AP)—Authoritative sources said today Prime Minister Nehru's government has approved Lisbon's request that Brazil handle estranged Portugal's interests with this country.

India broke her last official ties with Portugal last week as a result of the killing of Indian marchers into Portuguese India Aug. 15.

The dispute between India and Portugal arose over demands by Indian nationalists for merger of Portugal's three small territories on the West Indian Coast with India.

Electric Stoves Rise

OTTAWA — A recent survey shows that 1,456,000 of the estimated 3,734,000 households in Canada cook on electric stoves, 1,243,000 on wood or coal ranges, 798,000 on gas stoves, and 196,000 on kerosene or oil stoves.

NICK HALIDAY — By Keats Petree



ALLEY OOP — By V. T. Hamlin



NANCY — By Ernie Bushmiller

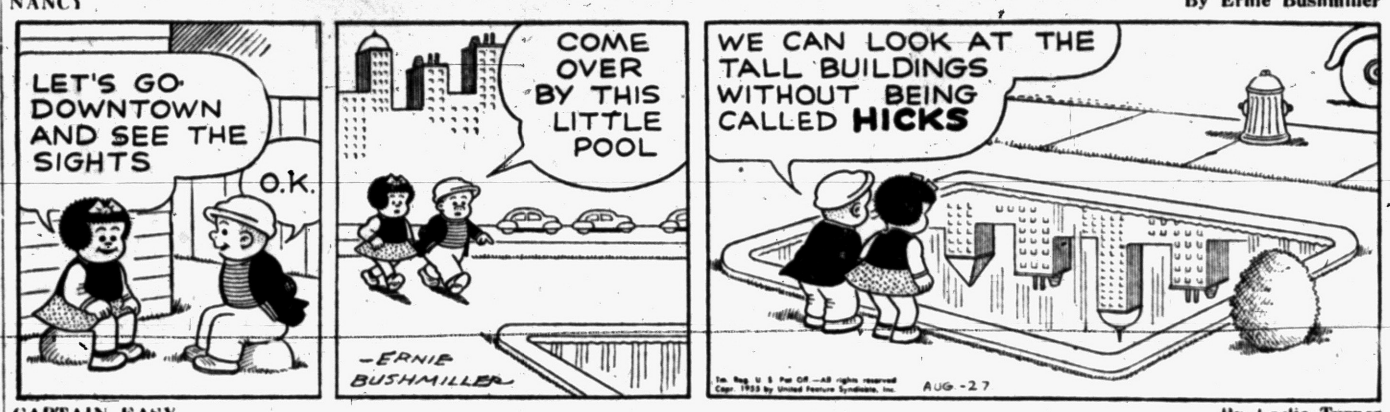

BOARDING HOUSE



OUT OUR WAY



BOOTS AND HER BUDDIES — By Edgar Martin



GRANDMA — By Charles Kuhn



DIXIE DUGAN — By McEvoy and Strieber



HALF ACRE CASTLE — By John Morris



DONALD DUCK — By Walt Disney

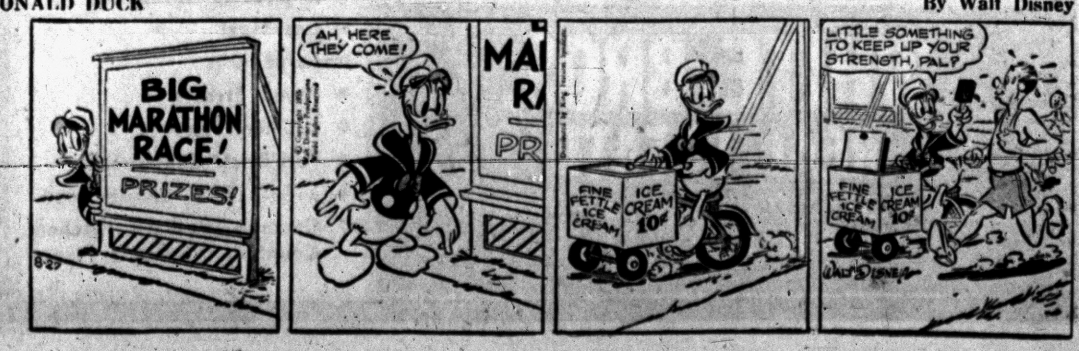

DO IT YOURSELF

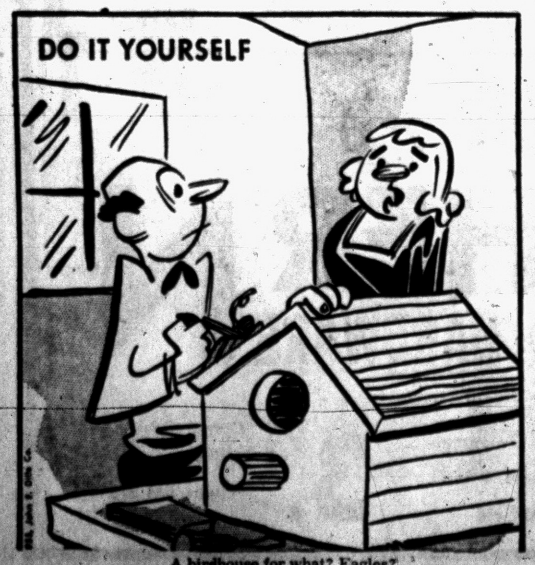

A birdhouse for what? Eagles?

ANGEL



"It's probably some thing he ate!"

Hardtops Take Public's Fancy

Auto Manufacturers Say Most Makes Will Present New Stylization

By DAVID J. WILKIE

DETROIT (AP)—Hardtop convertibles in every price field are indicated for the forthcoming new model car year.

They will be offered in both the two and four door types. They will be offered by those car makers still building six cylinder cars.

* * *

No styling change of the last couple of decades has been as widely accepted as the new body design that gives all the comforts and facility for open air driving excepting the lowered top. And even a folding top is being considered by the body engineers and stylists.

The four-door hardtop has been in the market less than a year. Already it is accounting for an increasing percentage of the output of the companies producing it. Its design presented construction problems in providing means for hanging both front and rear doors and at the same time eliminating the conventional center pillars.

Pillars for the four-door models extend only as high as what is known as the belt line. Even these pillars some day may disappear entirely. Just how provision will be made for hinges or latches has not been suggested. It has been said in some quarters, however, that plastic tops eventually will appear on many hardtops. This would greatly ease the stress on corner uprights.

* * *

Advocates of the two and four door hardtop body styling are emphatic in saying these designs eventualy will replace the conventional two and four door sedan bodies. They agree this may take several years.

PRICE WILL DROP

Hardtop models presently are priced at about $150 more than the regulation sedan models. This price differential probably would disappear if the traditional sedan bodies were withdrawn from production.

Several car makers already producing hardtops have dropped the conventional two-door sedan. Others undoubtedly will dispense with the conventional unit with the introduction of their initial hardtops in the 1956 lineup.

From the stylists viewpoint the hardtop has offered opportunity to improve eye-appeal. These specialists say that holds true both in the two and the four-door models.

MAJOR DEVELOPMENT

Besides the production of a greatly increased number of hardtops the 1956 model year will mark the virtually complete adaptation of the wrap around windshield by the car makers.

The swing to hardtop styling and its quick public acceptance have been among the auto industry's major postwar developments. Curved body shells and doors probably will be the next major change on body styling. In some instances the 1957 model year will see car doors extending well into the car roof.

The experts say this departure from traditional body styling will not interfere with further development of the hardtop concept. However, with door tops curved to match the contour of the car roof in some instances, there is considerable speculation as to just where the glass goes when it is lowered.

* * *

Styling authorities say the door top will be curved but the glass in it, while also curved, will not extend above the normal edge of the car roof; the door below the belt line will be so contoured as to accommodate the lesser curve of the door glass.

Business Briefs

Effective Monday, all Morley Brothers Detroit branch operations will be transferred to their new office-warehouse at 3000 W. 14 Mile Road, Royal Oak.

The million dollar building which was specially designed for Morley Brothers is said to be the largest and most efficient plant for the distribution of appliances, floor covering and hardware in this area.

President Walter E. Otto announced the promotion of R. I. Elmers to the post of vice president, general sales manager of Michigan Mutual Liability Company, effective Aug. 25.

Elmers has been with the Company since 1926, when he joined the Underwriting Department.

ICC Authorizes Issue of Ludington Rail Stock

WASHINGTON (AP) —The Interstate Commerce Commission has authorized the Ludington & Northern Railway of Ludington, to issue 4,200 additional shares of $25 par value common stock as a stock dividend.

Distribution will be on a basis of seven additional shares for each share now held.

The company operates about four miles of track between Ludington and North Epworth, Mich.

Length of the U.S.-Mexican boundary is 2,013 miles.

MARKETS

Produce

DETROIT PRODUCE

DETROIT, Aug. 22 (AP)—The Detroit Union Produce Terminal report:

Trading was slow on light offerings. Lettuce slightly stronger. Apples and peaches dull.

Trading was rather slow on light offerings this morning. Carrots and lettuce slightly stronger. Celery slightly weaker.

Detroit terminal wholesale fruit and vegetable prices:

Apples: Bushels US No. 1 unless otherwise stated: W. Va. N.W. Greenings 3½" up 4.00 Air 3.00 Mich Wolf Rivers 2.50-3.00 Duchess 2-4" min 1.50-1.75 Chenangos 2-4" up 2.50-4.00 Wealthys 2-4" up 2.50-3.00 McIntosh 2-4" up 3.00 Blueberries: Mich 12 pt flats per pt. large 25 cents new 23 cents.

Cantaloupes: Calif crts 37s 4.00, 36s 4.25-4.75.

Carrots: Calif. wgs. crts. 6 doz. bchs. $5.75-6.00, topped and washed 1 lb. film sacks: Tex. 3.50 Calif. $4.00-4.50 ctns. 24s $2.00-2.25; Mich ctns 24s $1.50-1.75; few $1.85.

Celery: Calif 16" crts Pascal 2-3½ doz 4.00-4.25, ctns 12s 2.40.

Grapes: direct receipts Calif. lugs Ribeers $4.25-4.50; seedless $5.25.

Honeydews: Calif. flat rts. 8-12s $2.50-3.00; few low $2.00.

Lettuce: Calif. Ctns dry pack Iceberg 2 doz. 4.00-4.25, fair 1.50-2.00, Colo. 2 doz. fair 3.00, Canada WOA Crts 3 doz. 3.50.

Lettuce: Calif cents dry pack Iceberg 2 doz 4.00-4.75, mostly 4.25-4.50.

Onions: 50 lb. sacks: Calif. yellow large $2.40-2.75; Tex. yellow large $2.50-2.75; Colo. yellows fair $1.75-2.25; yellow Globes med. N. J. Air $1.00; Wisc. $1.50-1.65; Mich. $1.40-1.75; few $1.85; whites $2.25-3.00.

Peaches: Mich. open bu. crts. min. sizes U. S. No. 1s: Early Elbertas 2" $2.50-2.75; 2¼" $2.25-3.50; Hale Havens 2" $2.00-2.50; 2¼", $2.75-3.00; N. J. ¾ bu. baskets Sunhighs U. S. No. 1 extras 2" $5.00-5.50; U. S. No. 1's $4.00-8.00; Hale Havens 2¼", $3.00; Triogems 2" $2.00-2.50; Hales 2¼" 3.00-3.50 Calif. ¾ bu. baskets Hales and Alto Gems 2¼" and 3" min. $2.75-3.00; few low $2.00.

Potatoes: 100 lb. sacks U.S. No. 1 size A washed unless otherwise stated: California long whites 4.00-4.50; bakers 4.15-4.25; Idaho long whites 3.50-3.75; few 3.85 fair 2.75-3.00; reds 2.50 Wash. long whites 3.75-4.25; few 3.25. Nebraska reds 3.25; Long Island round whites unwashed 10 lb. sacks 25 cents; 15 lb. sacks 35 cents; Mich. round whites washed and unwashed 50 lb. sacks 98-1.10.

Radishes: Mich bskts 24 8-oz film sacks 2.00, 30s 2.50.

Sweet Potatoes: 50 lb crts Porto Ricans U.S. No 1s: Tenn 2.50, La 3.00-3.25; U.S. No 2s 2.00; few 2.40-2.50; Tex Fair 2.00.

Watermelons: Ind per melon long grays 28-30 lbs 45-55 cents; Black Lees 36 lbs 65-70 cents, 40 lbs 85-90 cents 42 lbs 1.00.

'Have a Go at It' So He Swims the English Channel

CALAIS, France (AP)—"Get in the water and have a go — or come home and face the music."

That, in effect, is what the people of Bloxwich, England, told swimming pool manager Bill Picketing yesterday on the Dover side of the English Channel.

So he did.

This morning—14 hours and 6 minutes later—he walked out of the water on the French side.

Big Bill, a 32-year-old, 252-pounder, said he was making the swim "simply to satisfy the people of Bloxwich." His hometown raised a thousand dollars for his expenses.

He had been waiting around Dover four weeks for favorable weather. Yesterday a deputation from Bloxwich told him to get going or get home.

Truman Opening His Speaking Tour Tonight

FRENCH LICK, Ind. (AP)—Indiana Democrats came to French Lick DAY FOR THE OPE OF Harry S. today for the opening of Harry S. Truman's speaking tour at the 75th anniversary banquet of the Indiana Democratic Editorial Assn., tonight.

The speech is the first of five the former president has scheduled the next several weeks. He is expected to lambast the Republicans in the style of his successful 1948 campaign.

From here Truman will go to Mackinac Island to speak to the Michigan Democratic Conference Monday.



LT. and MRS. CURTIS PEARSALL

Keego Newlyweds to Live Near AF Base in Texas

KEEGO HARBOR—Lt. and Mrs. Curtis Pearsall left on a wedding trip to Northern Michigan following the Saturday evening candlelight ceremony at Lutheran Church of the Ascension, Pontiac, which united them in marriage.

The bride, Patricia Graves, is the daughter of Mr. and Mrs. William Graves of Keego Harbor. The bridegroom is the son of Mr. and Mrs. Sheldon Pearsall, also of Keego.

The bride wore a gown of lace over white taffeta, fashioned with a bodice of Chantilly lace and a Peter Pan collar. The bouffant skirt was paneled with embroidered lace and a fingertip veil extended from a seed pearl-trimmed crown. She carried a white Bible with an arrangement of white orchid and stephanotis.

Mrs. Joy Dues was her sister's matron of honor and bridesmaids were Mrs. Nancy Bradburn and Shirley Ferris. Margo Graves, another sister of the bride, acted as flower girl.

Best man for the occasion was Robert Bradburn of Keego Harbor. Ushers were Carl Chissus of Waterford and Maynard Pearsall of Keego Harbor.

The reception was held in the parlors at Lutheran Ascension Church.

Thhe couple will return to live in Sherman, Texas, near Perrin Air Force Base, where Curtis is to be stationed.



MR. AND MRS. L. ROUDABUSH

Lloyd Roundabush Takes Pearl C. Morse as Bride

OXFORD—A four o'clock wedding at the home of Judge Fred F. Stevens of Oxford, Saturday, united in marriage Pearl Carmen Morse and Lloyd W. Roudabush.

The bride is the daughter of Mr. and Mrs. Charles Morse of Oxford. Lloyd is the son fo John Roudabush, also of Oxford.

The bride was dressed in a white lace and nylon tulle gown, with matching veil cascading from her cap-type headpiece. Her flowers were red and white roses.

Carrie V. Claycomb of Oxford was the bride's only attendant and Edmund W. Bonestul of Lapeer acted as best man for the bridegroom.

Following a reception in Oakwood Hall, Oakwood, the couple left for their honeymoon and new home in Pennsylvania.

Brucker Promises New Weapon Study

WASHINGTON (AP) — Wilber M. Brucker, new Secretary of the Army, promises research on new weapons will be given "the highest possible priority" because the Army "must be foremost" in this field.

To this end, Brucker yesterday created the post of Director of Research and Development. He announced the job would be filled by William H. Martin, a former vice president of Bell Telephone Laboratories. Martin has been a Deputy Assistant Secretary of Defense.

The Hoover Commission on government reorganization said earlier this year that military research has not been "sufficiently daring and imaginative."

New Pastor Arrives at Church in Romeo

ROMEO — New pastor of the Free Methodist Church here is the Rev. Vernon Boshart, former minister of the Free Methodist Church in Perry. He replaces the Rev. C. A. Van Horn, who moved to Fenton with his family last week.

The new minister is married and the father of three children; Dan, 15, Judy, 12, and Sheryl, 9.

Michigan Heir Would Have Been Really 'Burned'

FLORENCE, Ore. (AP) — Charles Kingston of Haslet, Mich., and his sister Mrs. Helen Johns of Kokomo, Ind., are to share in a $10,500 cash estate left by their father, Frank L. Kingston.

The money almost went up in flames yesterday.

Sid Nicholson, who handled the elder Kingston's estate, searched off and on for three years for the cash. He finally gave up and yesterday started to burn odds and ends that were left.

Just as he was about to toss a battered suitcase on the bonfire in his backyard he noticed it had a false bottom. In the false bottom he found the money in $100 bills.

Detroit TB Society Hits Howell Move

Detroit's Tuberculosis and Health Society yesterday criticized proposals to convert the Howell State Tuberculosis Sanatorium to care for mental defectives.

The move recently was recommended to increase the state's inadequate mental institution space.

The society, in a letter to the Legislature, warned that transferring patients to other hospitals farther from their homes would increase walkouts and an ensuing danger of spreading tuberculosis.

U-M Museum Accepts Gift of 17 Live Snakes

ANN ARBOR (AP)—The University of Michigan Museum plans an exhibit of 17 live rattlesnakes presented by Keith Campbell of Ann Arbor.

The 18-year-old youth captured a Massasauga rattler four weeks ago near Big Silver Lake near Ann Arbor.

Last week his snake gave birth to 16 offspring.

Keith presented the collection to the museum yesterday.

Unknown Woman Killed on the Willow Run Xway

DETROIT (AP) —An unidentified woman about 45 was killed last night when struck by a truck on the Willow Run expressway in suburban Dearborn.

The truck driver, Harod Reggenbach, of Van Wert, Ohio, told police the woman was walking in the middle of the expressway and that he did not see her until too late to avoid striking her. He was not held.

Father of Electronics Industry Honored at 82

LOS ANGELES (AP)—Dr. Lee De Forest, whose three-element radio vacuum tube fathered the electronics industry, marked his 82nd birthday amid international honors yesterday.

Congratulations and awards added to De Forest's laurels included medals from the veteran Wireless Telegraphers Assn. and the Radio Aficionados of Spain.

Mother Killed in Crash

PORT HURON (AP)—Joyce Piper, 32, of Port Huron, was killed last night when the family car driven by her husband, Walter, went out of control and rammed a concrete abutment at a railroad crossing at nearby Smith creek. The husband and a young son were hospitalized.

Enters Guilty Plea

Andrew Everett, 33, of Plymouth, pleaded guilty yesterday before Farmington Justice Allen Ingle to driving after his operators license was revoked. He was fined $25 and sentenced to 10 days in Oakland County Jail.

County Deaths

James I. Webster

LAPEER TOWNSHIP — Service for James I. Webster, 82, Lapeer Township resident for many years, will be held at 2:30 p.m. Sunday at the Liberty Street Gospel Church in Lapeer. Burial will be in South Attica Cemetery. The body will be at Muir Brothers Funeral Home, Lapeer until time of service. Mr. Webster died Wednesday.

He is survived by one daughter, Mrs. Arnold Spencer of Detroit, where he has recently resided and two grandchildren.

Edward B. Kelly

LAPEER — Service for Edward B. Kelly, 56, former Lapeer resident who was killed Tuesday in an auto accident in Palo Alto, Calif., is being held at 3:30 p.m. today in the Muir Brothers Funeral Home here. Burial will be in Mt. Hope Cemetery.

He is survived by his sister, Mrs. Ted Carpenter of Lapeer.

Ida Cancy

NORTH BRANCH — Requiem Mass for Ida Clancy, 75, was held at St. Peter and Paul Church this morning.

Interment was in St. Peter and Paul Cemetery.

Miss Clancy died at her home at 6836 North Jefferson St. Thursday.

She leaves one brother, Charles Clancy, Sr., and two sisters, Anna and Olive Clancy, all of North Branch.

William Gassick

CLARKSTON — Service for William Gassick, 71, will be held Monday at 2:30 p.m. from his residence at 49 South Main St. Burial will be in Lakeview Cemetery here. Mr. Gassick died this morning at Pontiac General Hospital.

He is survived by his wife, Katie and one daughter, Mrs. Mary D. Cormia of Pelham, N.Y.

Earl Middleton

NORTH BRANCH—Services for Earl Middleton, 61, of Jones road, will be held at 2 p.m. Sunday at Blackburn Funeral Home here. Burial will be in Greenwood Cemetery, near North Branch. He died Friday morning at his home.

He leaves his wife, Udell; one son and one daughter, Clare Middleton and Mrs. Joyce Lamphier, both of this vicinity; three stepdaughters, Irene Dennis, Mrs. Mabel Cichorecki and Mrs. Dorothy Schlaud; and 10 grandchildren and eight step-grandchildren.

Mrs. Roy Harris

ROCHESTER—Service for Mrs. Roy (Mabel) Harris, 65, of Albertson street, will be held at 2 p.m. Monday from the Pixley Funeral Home, with burial in Romeo Cemetery. She died early today following several months' illness.

She leaves one son, Burton of Rochester; two daughters, Mrs. Bernice Boughner of Rochester, Mrs. Arlene Leach of Farmington; and five grandchildren.

Mrs. Ernest C. Fiebelkorn

LAKE ORION—Service for Mrs. Ernest C. (Helen Lucille) Fiebelkorn, 59, of 840 Mt. Vernon St., will be held at 11 a.m. Monday, with burial in Evergreen Cemetery. A former school teacher here and a member of many civic organizations, Mrs. Fiebelkorn died Friday after a three-month illness.

She leaves her mother, Mrs. John Howarth; two daughters, Lucille of Lake Orion, Mrs. Charles Bass of Clawson; a son, Lieut. John A. of Alamogordo, N. Mex.; four brothers and sisters, Carroll Howarth of Cass City, Mrs. Barney Bailey, Mrs. Dorothy Wiltse, Mrs. Andrew Liebaert, all of Lake Orion; and five granchildren.

Baby Girl Allison

ROCHESTER — Service for the infant daughter of Mr. and Mrs. Harvey Allison Jr. of 206 Alice St. was held yesterday afternoon at the Pixley Funeral Home, with burial in Mt. Avon Cemetery. The baby died Thursday a few hours after birth.

Surviving are the parents, two brothers, Steven and Roger at home; and the grandparents, Mr. and Mrs. Harvey Allison Sr. and Mrs Elizabeth Coulter, all of Rochester.

Mrs. Manley Maxon

ROMEO—Service for Mrs. Manley (Maude) Maxon, 64, of 265 E. Lafayette St., will be held at 2 p.m. Monday from the Romeo Free Methodist Church, with burial in Lakeville Cemetery. The body will lie in state at Roth's Home for Funerals until noon Monday. Mrs. Maxon died Friday.

She leaves her husband; two sons, Mervyn and Norman of Romeo; five sisters, Mrs. Nellie Anderson of Almont, Mrs. Hattie Wheeler of Lapeer, Mrs. Mabel Ashley and Mrs. Ollie Thompson, both of Pontiac; one brother, Herbvie Nelson of Rome; and five grandchildren.

Woman Bank Cashier Routs Stickup Man

LOS ANGELES (AP)—A bandit flashed a gun and handed bank cashier Mrs. L. L. Michaels a note saying:

"This is a stickup."

Mrs. Michaels, 60, threw the note in the gunman's face. "You go to hell," she told him. He fled.

FBI agents last night arrested Paul Anthony Ricci, 44, a few hours after the attempted holdup. They said he had a toy gun in his pocket and would be charged with violation of the federal bank robbery statute.

Dam Break Kills 180

NEW DELHI, India (AP) — The newspaper Indian Express reported today that 180 persons were killed and 200 injured when a swollen reservoir burst its banks and washed away the village of Kalu near Jodhpur 200 miles southwest of New Delhi.



MARIE E. VAN DEUSEN

Mr. and Mrs. Sherman Van Deusen of 1285 South Airport Road of Waterford Township have announced the engagement of their daughter, Marie Eunice, to Gary Edwin Hooper, son of Mr. and Mrs. Edwin Hooper of 3215 Teggerdine Rd. A fall wedding is planned.

GM Car Sales Record Broken

August Period Purchase Exceeds All-Time High in Company History

Retail sales of new General Motors passenger cars in the United States during the second 10 days of August reached an all-time high for that period, GM President Harlow H. Curtice announced today.

The record sales for the period brought new General Motors car sales for the first 20 days of August to 215,218, or 145 per cent of the corresponding 1954 period, and for the year through August 20 to 2,474,585, or 138.9 per cent of the total for the same period last year. Both figures represent all-time highs for those periods.

New car sales by General Motors dealers during the August 11-20 period totaled 108,366, higher than in any previous second 10 days in August and 135.4 per cent of the figure for the corresponding period in 1954, Mr. Curtice said.

Used car sales by GM dealers for the second 10 days in August were 140,745, or 126.5 per cent of the same period last year.

All GM car divisions—Chevrolet, Pontiac, Oldsmobile, Buick and Cadillac—registered all-time new and used car sales for the Aug. 11-20 period.

Chrysler Boyhood Home Dedicated as Memorial

ELLIS, Kan. (AP) — The boyhood home of Walter P. Chrysler, founder of the Chrysler Corp., was dedicated today as a memorial to this community's most famous son.

The company purchased the home to present it to Ellis as a memorial.

K. T. Keller, Chrysler board chairman, presented the deed to the home to Weldon Johnson, mayor of Ellis, in a ceremony in front of the late industrialist's small white frame house.

Secretary of Labor Talks With Ike Today

DENVER (AP)—President Eisenhower booked a conference with Secretary of Labor Mitchell today for what the Cabinet officer called a "discussion of labor department problems."

Mitchell declined to elaborate on arrival in town last night for the meeting at the summer White House. James C. Hagerty, presidential press secretary, told newsmen he had "no idea" why the conference was arranged.

Placed on Probation

Robert Watt, 24, of 52 Franklin Blvd., pleaded guilty yesterday to being drunk and disorderly when arraigned before Municipal Judge Cecil B. McCallum. He was placed on 90 days probation.

First national election returns to be broadcast by radio were in 1920.



VIRGINIA DETWILER

Mr. and Mrs. Richard Clapsaddle of St, Louis, Mich., have announced the engagement of their daughter, Virginia Detwiler, to Lewis C. Ingalsbe. Lewis is the son of Mr. and Mrs. Irvin A. Ingalsbe of Rochester. No date has been set for the wedding.

California Official Slain on Eve of Wedding Day

PALM SPRINGS, Calif. (AP) —City Building Inspector Donald E. Graham was found slain yesterday on the eve of his planned marriage and while his fiance was flying west for the wedding.

* * *

Police Chief August G. Kettman said robbery apparently was the murder motive, for Graham sometimes carried large sums of money and was known to have been on a round of night clubs Thursday night, probably in celebration of his impending mariage.

Graham, 60, a widower, was known as a friendly, convival man. His fiance, Mrs. Marie Everett, 47, Pittsburgh, Pa., divorcee, arrived at Los Angeles International Airport last night, expecting to be met by Graham.

Instead, she was met by Policeman Nick Mas and Miss Lyn Waite, Graham's secretary, who told her what happened. She collapsed. Then she sobbed:

"He wrote me every day. He didn't have an enemy in the world."

* * *

She said she had been in Germany visiting a son. She and Graham had planned to be married next week, she said, and go to Yellowstone National Park on their honeymoon.

Graham's body was found yesterday in the blood-spattered kitchen of his home where he lived alone. A sheet, twisted around his neck, also was knotted around his hands behind his back.

Police found a mixed cocktail in the kitchen, an unopened ber can in the living room. They theorized that Graham might have been slain while mixing a drink for someone he met Thursday night. An empty money clip was on the sink.

* * *

The body was found after Jack Sanders, assistant building inspector, became worried because Graham didn't come to work yesterday.

Later Graham's empty wallet and automobile were found 20 miles away on a road in Banning.

Chief Kettman said a young woman and a young man were known to have been with Graham in night clubs the night before.

Search for them for questioning turned to Los Angeles County.

Detroit Policeman Saves Speedster From Burning Car

DETROIT (AP)—The pursuer rescued the pursued last night when a policeman pulled a man from the flaming wreckage of his car after chasing him for speeding through a stop sign at 60 miles an hour.

Patrolman Earl Bohde and a bystander pulled Arhold J. Dotzon, 30, of Highland Park, from his car after it collided with another, caught fire and rolled over.

Dotzon is a police prisoner at Receiving Hospital where he is recovering from burns on both arms. He was charged with reckless driving.

Harold Warmuskerken, driver of the other car, and his two sons, Kenneth, 11, and George, 7, were treated at St. Joseph Hospital and released.

Police Hunt for Stolen Out-Sized Dollar Bills

DETROIT (AP) — Police today searched for some $3,000 in old outsize dollar bills stolen from a trunk in the home of George Kugath, 49.

The money was in bills withdrawn from circulation in 1930 in favor of smaller folding money.

Kugath said the bills belonged to his parents.

County Births

Rochester

Mr. and Mrs. Merrill Niles of 327 Highland are the parents of a new son, James Merrill.

Mr. and Mrs. Floyd D. Cross of 717 W. Fifth St. are announcing the birth of a son.

Almont

Mr. and Mrs. Floyd Woodward of Attica announce the birth of a daughter, Debra Lynn.

Karen Kay is the new daughter of Mr. and Mrs. Norman Teller of Imlay City.

Mr. and Mrs. Alvin Woolner of Capac are announcing the birth of a son, Michael Alan.

Lodge Calendar

Areme Chapter 503. Regular Meeting Monday Nite, 8:00 p.m. 22 State St. Ferne Crawley—Secretary. —Adv.

News in Brief

Frank Grier of 167 Willard St. reported to Pontiac Police yesterday that someone broke the windshield of his car sometime Thursday night while it was parked in front of his home.

Bryon R. Temple of 1004 W. Huron Sts. told Pontiac Police yesterday that someone stole the fender off his bicycle while it was parked in front of the Huron residence.

Learn to Drive. If you can walk, we guarantee you will drive. Hydramatic or standard shift. Safe Way Driver Training School. Days, nights or Sundays. FE 2-2253 or FE 5-5586. —Adv.

The regular membership meeting of the NAACP will be held Monday Aug. 29 at 7:30 P.M., lower auditorium of Trinity Baptist Church, 123 Wessen St. —Adv.

If your friend's in jail and needs bail, Ph. FE 5-9424 or MA 5-4031. —Adv.

One of the world's deepest oil wells goes to 20,521 feet and is in the Wyoming oil basin. It was once abandoned and regarded as worthless.

NOTICE OF PUBLIC SALE

1955 Pontiac 2 door, engine No. P7858H 71072. Public sale to be held at 2802 N. Woodward, Royal Oak, Michigan, on September 8, 1955, at 1:30 p.m. Aug. 27, 29, '55.

NOTICE OF PUBLIC SALE

1949 Buick, motor No. 52815075, 4 door. Sale to be held at 1:30 p.m., Aug. 30, 1955 at 142 N. Main Street, Walled Lake, Michigan.

Aug. 27, 29, '55.

Meet Your Friendly Life of Virginia Representative



WAYNE A. YAGER
1205 Bramble Drive

Mr. Yager recently attended the Life Insurance Institute at Michigan University. He has also taken special training on the new Social Security Laws.

Mr. Yager ranks among the first 50 agents with his Company for this year for which he thanks his many friends.

Mr. Yager is married and the father of 2 children and grandfather of 5. A native of Michigan and has lived in Oakland County the past 21 years. He is very active in civic affairs and a member of the local, state and national Association of Life Underwriters.

Mr. Yager is anxious to serve the people of Pontiac and the lake region in their plans for financial security through one of the oldest and largest insurance companies, the Life Insurance Co. of Virginia.

THE LIFE Insurance Company OF VIRGINIA
RICHMOND · ESTABLISHED 1871
1080 W. Huron FE 5-9342

OPEN SUNDAY 10-2

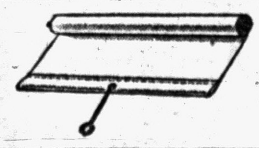

We Carry a Complete Line of Window Shades and Have the Equipment and the "KNOW HOW" to Cut Blinds to Fit Any Size Windows.

Shop With Ease in Our Large Modern, Self-Serve Store With Lots of FREE Parking at Our Door!

We Give Holden Trading Stamps

Open Mon., Fri., Sat. Nights 'til 9 P. M.

Auburn 5 and 10

1 Block East of East Blvd. 640 Auburn Ave.

INDEX TO CLASSIFICATIONS

ANNOUNCEMENTS
Card of Thanks 1
In Memoriam 2
Flowers 3
Funeral Directors 4
Monuments 4A
Cemetery Lots 5
EMPLOYMENT
Help Wanted Male 6
Help Wanted Female 7
Help Wanted 8
Instructions 9
Work Wanted Male 10
Work Wanted Female 11
SERVICES OFFERED
Building Service 12
Building Supplies 12A
Business Services 13
Bookkeeping & Taxes 14
Chiropodists 15
Foot Specialist 15A
Dressmaking & Tailoring 16
Furniture Refinishing 16A
Garden Plowing 16B
Income Tax Service 17
Laundry Service 18
Landscaping 18A
Moving & Trucking 19
Painting & Decorating 20
Photos & Accessories 21
Physio-Therapy 21A
Television Service 22
Typewriter Service 22A
Upholstering 23
NOTICES
Lost & Found 24
Hobbies & Supplies 24A
Notices & Personals 25
WANTED
Wtd. Children to Board 26
Wtd. Household Goods 27
Wtd. Miscellaneous 28
Money Wanted 28A
Wanted to Rent 29
Share Living Quarters 30
Wtd. Transportation 31
Wtd. Contracts, Mtgs. 32
Wanted Real Estate 32A
RENTALS OFFERED
Rent Apts. Furnished 33
Rent Apts. Unfurnished 34
Rent Houses Furnished 35
Rent Houses Unfurnished 36
Rent Lake Cottages 36A
For Rent Rooms 37
Rooms With Board 38
Convalescent Homes 38A
Hotel Rooms 39
Rent Stores 40
Rent Office Space 41
For Rent Miscellaneous 42
REAL ESTATE FOR SALE
For Sale Houses 43
For Sale Lake Property 44
For Sale Resort Property 44A
Suburban Property 45A
For Sale Lots 46
For Sale Acreage 47
For Sale Farms 48
Sale Business Property 49
Rent, Lease Bus. Prop. 49A
For Sale or Exchange 50
FINANCIAL
Business Opportunities 51
Sale Land Contracts 52
Money to Loan 53
Mortgage Loans 54
MERCHANDISE
Swaps 55
For Sale Clothing 56
Sale Household Goods 57
Valentine Gifts 58
Christmas Gifts 59
For Sale Miscellaneous 60
Do It Yourself 61
Cameras & Equipment 61A
Sale Musical Goods 62
Sale Office Equipment 63
Sale Store Equipment 64
Sale Sporting Goods 65
Hunting Accommodations, 65A
Sand, Gravel & Dirt 66
Wood, Coal & Fuel 67
Plants, Trees, Shrubs 68
For Sale Pets 69
Dogs Trained, Boarded 70
FARM MERCHANDISE
Hay, Grain & Feed 71
For Sale Livestock 72
Wanted Livestock 73
For Sale Poultry 74
Sale Farm Produce 75
Sale Farm Equipment 76
Auction Sales 77
AUTOMOTIVE
For Sale Housetrailers 78
Rent Trailer Space 79
Auto Accessories 80
Auto Service 81
Sale Motor Scooters 82
For Sale Motorcycles 83
For Sale Bicycles 84
Boats & Accessories 85
For Sale Airplanes 86
Transportation Offered 87
Wanted Used Cars 88
Wanted Used Trucks 89
For Sale Used Trucks 90
Auto Insurance 90A
For Sale Used Cars 91

Death Notices

PIEBELKORN, AUG. 26, 1955, MRS. Helen Lucille, 840 Mt. Vernon, Lake Orion, age 59; beloved daughter of Mrs. John R. Howarth; dear mother of Mrs. Charles Baas, Miss Lucille A. Piebelkorn, and Lt. John A. Piebelkorn; dear sister of Mrs. Barney Bailey, Mrs. Dorothy Wiltse, Mrs. Andrew Liebaert and Corroll Howarth. Funeral service will be held Mon. Aug. 29, at 11 a.m. at Allen's Funeral Home with Dr. Mont C. Oliver officiating. Interment in Evergreen Cemetery. Mrs. Piebelkorn is at Allen's Funeral Home, Lake Orion, Michigan.

SHOULDICE, AUG. 26, 1955 Joseph (Fred), 1227 Cornelia, Saginaw, Mich. age 73; beloved husband of Lillian Shouldice; dear father of Mrs. Jane Haenke; dear brother of George Shouldice, Frank Shouldice, Mrs. Hazel Crawford and Mrs. Frances Sholdice; Mr. Sholdice will be brought from the Case Funeral Home, Saginaw, to the Pursley Funeral Home Mon. morning. Funeral arrangements will be announced later by the Pursley Funeral Home.

Card of Thanks 1

WE WISH TO EXPRESS OUR gratitude to the many friends and neighbors for their acts of kindness, messages of sympathy and beautiful floral offerings at our time of sorrow in the loss of our dear mother and grandmother. The family of Nellie Bennett.

Flowers 3

DUNSTAN'S FLOWERS
3484 W. Huron St. FE 2-8301

Funeral Directors 4

AIR-AMBULANCE GROUND
Pursley Funeral Home FE 4-1211

COATS FUNERAL HOME
Complete facilities. OR 3-7757
Drayton Plains—Waterford Twp.

DIGNIFIED SERVICES
Kirkby Funeral Home FE 4-1882

Donelson-Johns
FUNERAL HOME
"DESIGNED FOR FUNERALS"

SPARKS-GRIFFIN CHAPEL
Thoughtful Service FE 2-5841

Voorhees-Siple
FUNERAL HOME
Ambulance Service, Plane or Motor
FE 2-8378

Monuments 4A

BUY DIRECT AND SAVE
Pontiac Granite & Marble Co.
Robert J. & George E. Slonaker
389 Oakland Ave. FE 2-4800

Cemetery Lots 5

WHITE CHAPEL, THREE GRAVE lots, Choice location. Old section $165. LI 3-2167.

The Pontiac Press FOR WANT ADS
DIAL FE 2-8181
From 8 a.m. to 5 p.m.

All errors should be reported immediately. The Press assumes no responsibility for errors other than to cancel the charges for that portion of the first insertion of the advertisement which has been rendered valueless through the error. When cancellations are made be sure to get your "bill number." No adjustments will be given without it.

Closing time for advertisements containing type sizes larger than regular want type is 12 o'clock noon the day previous to publication.

Transient Want Ads may be cancelled up to 9:30 a.m. the day of publication after the first insertion.

CASH WANT AD RATES

Lines	1-Day	3 Days	6 Days
2	$1.05	$1.86	$2.76
3	1.50	2.70	3.96
4	1.80	3.48	5.04
5	2.25	4.05	6.00
6	2.70	4.86	7.20
7	3.15	5.67	8.40
8	3.60	6.48	9.60
9	4.05	7.29	10.80

BOX REPLIES
At 10 a.m. Today
There were replies at the Press office in the following boxes:
1, 10, 13, 15, 18, 20, 23, 25, 27, 28, 33, 40, 54, 60, 63, 71, 73, 81, 83, 86, 89, 101, 102, 111, 114, 116.

Help Wanted Male 6

Accurate with shorthand and typing. Experience desirable. Pleasant, air conditioned, modern office near Birmingham. 5 day week. Phone MI 6-0100. Mon. thru Fri. Mr. Armstrong.

AMBITIOUS, MARRIED MAN, 28 to 40 years old, for established route serving our regular trading customers with coffee, tea, groceries and hundreds of household articles used in every home. We have customers dealing with us over 30 years. We furnish car and expenses. Weekly loads for your orders delivered to your home. Wherever possible, we try to furnish you with a route nearest your residence. Guaranteed salary of $80 a week plus commission. Yearly earnings average from $4,500 to $6,500. Aetna Life and Blue Cross Hospitalization. Paid vacations. Healthy outdoor work—steady year around. No layoffs in 39 years. Phone Mr. Hesse, WA 1-8550.

Ability?
Do you feel you have ability to meet people successfully? Do you believe you could earn more money if given training and financial help?

Ambition?
Are you willing to work hard and study hard to prove yourself?

Answer
Mutual of Ohaha has opening for 2 salaried representatives to work in Oakland County. Applicants will be professionally trained for potential sales ability.

Men chosen will be thoroughly trained both in our home office and in the field, all at our expense.

This career opportunity has many advantages, including: Steady earnings with no layoffs, automatic yearly increases, group insurance and opportunity for advancement, based solely on personal ability.

If you are between 25 and 45, believe you have ability, and want a chance to prove you are ambitious, phone Paul Williams,

FE 5-9251
All interviews are confidential, of course.

Classified Ads! To swap what you don't need for what you do, call FE 2-8181.

Help Wanted Male 6

AUTO MECHANIC FOR NEW CAR agency. Must be experienced, good easy working conditions. Must be steady & reliable. Carkner Studebaker 666 S. Woodward, MI 4-3410, Birm.

Account adjuster: Excellent opportunity for advancement with a national automobile finance company. Prefer a man around 25 years of age. Must be a high school graduate. Good starting salary with company car furnished. A liberal plan of company benefits. Apply Associates Loan Co., 125 N. Saginaw. Ask for Mr. Cook.

BUTCHER
Full time excellent working conditions. References required. Apply in person at Huron Friendly Market, 894 W. Huron.

BLOCK CREW WANTED. FOUNdations in, one course header blocks. See Bullard on project Williams Lk. Rd. ½ mile west Airport Rd. 70 jobs.

BOYS AND VETS
18 to 24
Neat and ambitious, free to leave immediately, travel New York, California and return. Assist circulation Sales Manager. No experience necessary. Can earn up to $75 a week, Commission bonus. Transportation furnished. Drawing account to start. See Mr. Doyle 10 to 12 P.M. and 3 to 6 P.M. Hotel Pontiac, Friday and Saturday only. Please do not phone.

BARBER, STEADY. 714 W. Huron. Eves. OR 3-4439.

CARPENTERS WANTED. ROUGH and finished. Also good layout man. Steady work, top wages. OR 3-4385 after 6 p.m.

DETAILER
Experienced on structural steel and miscellaneous iron. J. A. Fredman Inc. 735 S. Paddock. FE 4-0505.

DISPLAY HELPER FULL TIME position. 5 days 40 hours. For energetic, mechanically minded young man who has some knowledge of either art and-or carpentry and-or has had retail store experience. All employe benefits, discount privilege, paid vacation, group insurance and profit sharing. Apply in person. Personnel office.

Sears, Roebuck & Co.
154 N. Saginaw St.

DUCT INSTALLERS. Blue Cross and GM group insurance. Unemployment benefits. Good pay and year 'round work. O'Brien Heating and Supply. 371 Voorhels Rd.

DIRECT SALESMAN
Well known, reputable concern has openings for several qualified salesmen in the home improvement field. Excellent earnings, good future. Legitimate sales proposition with numerous customer referrals. Year around sales, not seasonal. For men who have sold heating, roofing, windows and landscaping, this will be easy. Low market saturation. Call FE 5-9531 for interview.

EXPERIENCED AUTO WASHERS for car wash. 149 W Huron. Apply 8 to 5.

EXPERIENCED BUTCHER. APply in person Oltroux Super Market, 1535 Union Lake Rd.

EXPERIENCED TELEVISION SERvice man. C & V TV, 993 Mt. Clemens. FE 4-1515.

EXPERIENCED CLOTHING AND furnishings salesman, qualified to sell fine men's apparel MI 6-1212 for interview.

EXPERIENCED ASPHALT TILE or linoleum man. Apply in person, 3511 Elis Lk. Rd.

EXPERIENCED GROCERY STOCK boys. Recent chain store experience necessary 18 years or over. Good hours, good pay, vacation with pay. No phone calls. Apply Tom's Market, 888 Orchard Lake Rd.

FINISH CARPENTERS WANTED. FE 4-5090.

GROOM TO TAKE CARE OF SADdle horses. Outlands Riding Stable, 23175 W. 14 Mile Rd. near Telegraph Rd.

MECHANIC AND MECHANIC'S helper, must have tools and experience. Apply in person. Keego Sales and Service, Keego Harbor.

MARRIED MAN WITH CAR, AGE 24 to 45 presently employed, full time Fuller Brush dealership available at once. Pontiac dealers averaged $130 per week last month. FE 2-2318 between 5 and 7 p.m.

MILL & SHAPER
Experienced operator for tool room work only. Pontiac Precision Tool, 762 Orchard Lk. Rd.

MAN WANTED GOOD NEARBY Rawleigh business now open in W. Oakland Co. or City of Pontiac. If willing to conduct Home Service business with good profits, write immediately Rawleigh's, Dept. MCH-696-45, Freeport, Ill.

MIDWEST
JOBS FOR MEN
Junior Executive	$400
Manager Trainee	$350
Clerical Math	$350
Bookkeeper	$300
Office Junior	$300
Draftsman	$550

Midwest Employment
408 PONTIAC STATE BANK BLDG.
FE 5-9227

Oil Burner Service
Experienced man to service all makes of furnaces. Steady job, for reliable party. Apply Elbling's, 73 S. Parke St.

PART TIME, 21 TO 35, WORK 6 to 9, evenings for nationally advertised Corey Co. Leads furnished. Car necessary Call Emil 9:00 a.m. to Noon. MArket 4-1734

PACKERS AND CARRY OUTS. Age 16 or older. No phone calls. Apply Tom's Market, 888 Orchard Lk. Rd.

POLICEMEN
City of Pontiac. Starting salary, $4,235. Age limits 21 to 30. Time in service during World War II may be deducted from age. Must be high school graduate, height 68 to 76 inches, with weight proportional to height. Sick leave and pension plans. Apply in Personnel office, City Hall, 35 S. Parke.

PIN BOYS, MUST BE 15 YRS. of age. 30 E. Montcalm.

PARKING LOT ATTENDANT NEEDed for full time day work. Hours 8 a.m. to 6 p.m. Must be good drivers. Apply 59 Wayne St.

REAL ESTATE
Need one full time salesman for Pontiac office and one for Lake Orion office. Prefer one living in same office as office. Top commission paid. If you're not making money it's time to change. Member Co-operative Real Estate Exchange. Lots of listings and lots of business.
LAWRENCE W. GAYLORD
FE 4-9581 136 E. Pike St.

SALESMAN, FULL OR PART time on home improvement. Experienced preferred but not necessary. FE 2-1684

SPECIALTY SALESMEN
Michigan's largest manufacturer of water conditioning equipment is expanding our Oakland County branch office on Dixie Hwy. Three men with the following operation with a new factory qualifications are required to complete our staff. 1. Must be at least 28 yrs. old. Prefer married man with responsibilities. 2. Must be above average in intelligence with good character. Excellent earning and promotional possibilities with ethical concern. The company will provide the necessary training. Call FE 5-9531 for appointment.

SINGLE MAN, ABOUT 45 YRS. for caretaker. To live in. FE 5-3271.

SALESMEN
To call on housewives with introductory offer. Earnings $10 to $20 daily. Kendales, 14 S. Saginaw.

UPHOLSTERER, MUST BE FIRST class. Highest wages paid. Call D & D Upholstering, FE 5-5066.

WANTED: ROUGH CARPENTERS. Pontiac project. Must be union men. Call Detroit, TOwnsend 8-4494. Eves, MA 5-3098.

Help Wanted Male 6

WANTED: MAN FOR PORTER and stock work. Must be willing worker. Many employe benefits. Apply Mr. Morgon, 108 N. Saginaw.

WTD. FINISH CARPENTER. Long job—no hurry-up work. Call OL 1-5031, Rochester.

WANTED: SALESMAN AT ONCE. P. W. Dinnan & Son, 66 W. Huron St.

WANTED: EXPERIENCED ROOFer. OR 3-2322

WE NEED A DEPENDABLE MAN ABLE TO BUY A NEW GMC TRUCK TO HAUL TRANSIT MIXED CONCRETE. APPLY 339 S. PADDOCK IN PERSON. NO PHONE CALLS.

YOUNG MAN FOR ORDER write up in service department of new car agency. No mechanical experience necessary but must be neat and pleasant. Good opportunity for right man. Carkner Studebaker 666 S. Woodward Birm. MI 4-3410

Help Wanted Female 7

AMBITIOUS WOMAN, IF YOU are unable to work from 8 to 5. We have unusual positions to fit your hours. Cars necessary for limited local driving. No canvassing or deliveries. For interview appointment, phone EMpire 3-0035 between 9 and 11 a.m.

ALERT GIRL FOR STENOGRAPHic and secretarial position. Essential requirements include typing, accuracy in figures, neatness, and ability to get along with coworkers. Business experience desirable. Apply from 8:30 to 4:30. Syncro Corp. Oxford, Mich.

BEAUTY OPERATOR. GOOD opportunity for experienced operator. MI 4-2666.

BABY SITTER TO LIVE IN. $15. a week. FE 5-1883.

BABYSITTING DAYS, 5 day week in child. FE 2-7940 after 5.

BILLING CLERK	$350
Executive secretary	$433
Typist, no exp	$174
Typist, exp	$195
Switchboard, exp	$250
Figure and cashier clerk	$330
General office	$260
Secretary, beginner	$238

BOND EMPLOYMENT
B-1 RIKER BLDG.
FE 4-4469

BABY SITTER, NIGHTS, STAY in. Must like children. Light housework. Pontiac Press, Box 107

CHRISTIAN LADY TO BABY SIT days. North end. FE 2-7957.

CARE OF 1 CHILD AND LIGHT housework days. Must have own transportation. FE 5-6100 between 8 and 8 p.m.

CAPABLE ELDERLY LADY FOR babysitting & light housework. Live in. References. OR 3-7569.

CASHIER TYPIST
With large finance company. Must be high school graduate. Able to meet public, single. Age not over 30. FE 3-7181 between 10:00 and 4:30.

CAREER GIRLS

Receptionist	$240
Billing Clerk	$275
Office Trainee	$225
Personal Secretary	$350
Medical Secretary	$325
Bookkeeper	$390
Legal Secretary	$330
Figure Clerk	$260
Switchboard operator	$250
General office	$240
College Graduate	$5,100

Midwest Employment
408 PONTIAC STATE BANK BLDG.
FE 5-9227

COLORED MIDDLEAGED LADY who loves children to make a home with us while mother works. Some wages. Call after 2 p.m. EM 3-6352.

CURB GIRL AND WAITRESS wtd. at 228 W. Walton. Call after 7. FE 3-9294. FE 3-8818.

CLERK-TYPIST
Excellent position offering best working conditions & liberal employe benefits. Knowledge of shorthand will be helpful. Address reply or contact with general public. Phone or write Blue Cross-Blue Shield, 1058 W. Huron. FE 4-1541.

COUNTER GIRL
Afternoons. Joe's Coney Island No. 2. 4823 Dixie Hway.

CURB GIRL FULL TIME, 5 NITES a week. Inside counter help, part and full time. XXX Hamburg, 1765 N. Telegraph.

CURB GIRLS AND INSIDE HELP 1715 N. Telegraph. Super Chief Drive-In.

CASHIER
Part time. Apply in person. Huron Friendly Market, 894 W. Huron.

DEPARTMENT MANAGER. Intimate apparel department in suburban specialty shop. Must be experienced. Best working conditions. No night work. Apply Mrs. Freehan, Jacobson's, Maple at Bates, Birmingham, MI 4-6900.

EXPERIENCED CASHIER IN produce department. Evening hours. Call between 9 and 1. MArket 4-1231, Walled Lake.

EXPERIENCED WOMAN FOR mother's helper. Ironing, no heavy cleaning, to live in. Private room and bath. References. $25. MI 4-8054.

EXPERIENCED WAITRESS, NEAT dependable. Reference Call MUtual 4-9145. Jack's Hamburger, 345 N. Main, Milford, Michigan.

EXPERIENCED FULL TIME waitress for Keego Harbor. Part-time waitress in Pontiac. Must work weekends. Apply 2729 Orchard Lake Rd or Roosevelt Coffee Shop.

EXPERIENCED PART TIME kitchen help. 921 W. Huron.

EXPERIENCED WAITRESS. DeLisa's Restaurant, 6980 N. Rochester Rd., Rochester, Mich. OL 6-9131.

EXPERIENCED WAITRESS, 18 or over. Scott's Restaurant, 235 Pontiac Trail, Walled Lk.

EXPERIENCED ALTERATION lady, part time. Older woman preferred. 3 Sisters, 22 N. Saginaw.

EXPERIENCED STENOGRAPHER. Hours for interview 8 a.m. to 4 p.m. REpublic 2-2111, ext. 441.

EXPERIENCED HOUSEKEEPER, complete charge. Good cook, family of 3. Stay or own transportation. $40 or $45. OR 3-4028.

EXP. WAITRESS
Also assistant cook. Martin's Drive in. 426 W. Huron.

EXPERIENCED CURB GIRL wanted. Skipper Drive-In. 3425 W. Huron.

EXPERIENCED KEY PUNCH OPerator. Class A. REpublic 2-2111, ext. 441.

EXPERIENCED WAITRESS. Must be 18 yrs. old or over. Apply El-Mar Drive-In Restaurant, Dixie Highway at Silver Lk. Rd.

FULL OR PART TIME BAKERY sales lady. Apply Pontiac Press Box 111.

FULL TIME WAITRESS AND short order cook. Must have experience in both, 30 yrs. or older. Preferably single. Apply in person Huron Dairy No 2, 1971 Union Lk. Rd.

GIRL TO CARE FOR CHILD while mother works. 195 East Blvd. N.

GIRL WANTED FOR BOOKKEEPing and general office work. At small manufacturing plant. Steady employment, & pleasant working conditions. 5 days week. Typing & bookkeeping experience required. Write Pontiac Press Box 116.

GIRL FOR SILK AND WOOL FINishing exp. Collins Cleaners, 650 Woodward, Rochester. OL 2-7711.

GIRL FOR GENERAL OFFICE work. Parroll experience preferred. FE 4-4071.

GIRL FOR GENERAL OFFICE WORK. Some typing required. Age 17-23. Experience helpful but not required. Call FE 2-6602 from 8 a.m. to 4 p.m.

HOUSEWIVES
To show portraits to friends for introductory offer. Full or part time. Earnings $8 to $15 daily. Kendales, 14 S. Saginaw.

HOUSEKEEPER, TAKE FULL charge for working mother. Home for home than wages. FE 4-0179.

LADY FOR LIGHT HOUSEWORK and care of children. Live in. OR 3-6691.

Help Wanted Female 7

KITCHEN WOMAN
APPLY IN PERSON
WALDRON HOTEL

LADY TO IRON, CLEAN IN small home no cooking. Private room. Liberal time off. MA 6-6240.

LADY IN DRAYTON PLAINS area to do light housework & care for 2 small girls. Call OR 3-7316, after 6 p.m. or anytime Sat. & Sun.

LADY FOR FULL TIME WORK. Also high school girl for after school work. See Mr. Lee Krudales, 14 S. Saginaw.

MIDDLEAGED LADY FOR housework and care of child. Apply Pontiac Press, Box 82.

MOTHER'S HELPER, OVER 18, for 3 smal children. Light housework. Live in 5 days. Tues. and Wed. off. $25 per wk. OA 6-3789.

MOTHER'S HELPER. LIVE IN. Christian home. Private room. MI 6-4094.

PART TIME MORNINGS, AGE 30 to 35, high school graduate, typing, telephoning. National firm. Piece work basic. Downtown Pontiac. Retailer's Box 559 Detroit 31, or WOodward 3-4181.

POSITION OF RESPONSIBILITY. With large finance company, cashiering, typing, some bookkeeping. Must be high school graduate. Age 21 to 30. Single. Would like experience but not necessary. Phone between 10 & 12 or 2 & 4. FE 2-7181. Mr. Dallas.

RELIABLE PERSON TO HELP with young children, and general housework. Live in. Private room Call MI 4-5174.

RESPONSIBLE GIRL OR WOMAN to baby sit 3 days per wk. 3 to 6. Drayton Plains. OR 3-8557 after 6 p.m.

Stenographers
Bookkeepers
If you can qualify for either of the above positions, phone at once. Good working conditions. Congenial employes. Company paid hospitalization and other benefits.
NOVI
Equipment Co.
Novi, Mich.
Northville 720

SCHOOL TEACHER DESIRES woman to care for 3 small children and light housework. Must have own transportation. Vicinity of Keego Harbor. FE 5-6580.

SILK PRESSERS
Experienced. Steady work, good pay. Apply Fox Dry Cleaners, 719 W. Huron.

SILK FINISHER, EXPERIENCED preferred. Village Cleaners, Rochester. OL 6-1531.

SALESLADY FOR DRUG STORE position. No fountain. Experienced in drug store routine. Full time position for competent person. Write qualifications to Pontiac Press Box 87.

STENOGRAPHER
Accurate with shorthand and typing. Experience desirable. Pleasant, air conditioned modern office near Birmingham. 5 day week. Phone MI 6-0100 Mon. thru Fri. Mr. Armstrong.

WALLED LK HIGH SCHOOL GIRL for part time work in Super Market Produce Dept. Call MA 4-1231

WOMAN TO CARE FOR 3 CHILdren while mother works. 5 days a wk. Call after 4:30 p.m. OR 3-8754.

WANTED WHITE WOMAN TO care for 3 motherless children. Live in Modern conveniences, weekends off. FE 4-3642 after 5 p.m.

WOMAN FOR HOUSEWORK 6 days a week. FE 2-0029.

WANTED: OFFICE GIRL AND cashier. Typing and shorthand required. 40 hr. week. Pleasant surroundings. Barnetts Clothes Shop, 19 N. Saginaw.

WANTED: HOUSEKEEPER THAT wants good home. Work light, no children, 206 W. Flint St., Lk. Orion.

WHITE GIRL OR WOMAN FOR housekeeping and care of 1 child. Live in. MA 4-1847.

WOMAN USED TO CHILDREN, for general housework. To live on premises in new suburban home with modern comfortable living quarters. Call collect MAyfair 6-3711.

WOMAN IN VICINITY OF BALDwin and Columbia to care for 2 small children, eves. FE 4-7383.

WOMAN TO WORK NIGHTS 3:30 p.m. to 11:30 p.m. No Sun. Experienced, references. Apply 1 p.m. to 3 p.m. No phone calls. Harrison's, 21 N. Perry.

WANTED: YOUNG WOMAN TO work in doctor's office, 1 to 5 p.m. 4 days each wk. Apply Pontiac Press Box 65.

WHITE LADY FOR LIGHT HOUSEwork, stay nights, 2 children ages 6 and 13. FE 7-6312.

WANTED: SHORT ORDER COOK. Waitresses, full or part time. Girl for kitchen work. Phone FE 4-1131 between 9 a.m. and 1 p.m.

WHITE WOMAN TO LIVE IN. Help with care of 3 children and light housework. Birmingham area. Excellent opportunity in salary for right person. References. FE 4-3101.

WAITRESS, CURB GIRL, FOUNtain girl. Apply 2400 Dixie Highway.

WAITRESS NIGHT, PART TIME. Apply in person after 6. Dell's Inn, 3481 Elizabeth Lake Rd.

WOMAN TO CARE FOR CHILdren. Light housework. Prefer to live in. FE 3-2339.

WE HAVE POSITION FOR A young lady for general office work. Must be high school graduate or equivalent. Typing essential. Pleasant personality and ability to meet public important. Apply in person 1 p.m. to 4 p.m. Auto Club of Michigan, 63 North Perry.

Help Wanted 8

BEAUTICIAN AND MANICURIST experienced who is willing to advance in their fields. Most exclusive studio in Pontiac. We have the clientele—you the initiative. Salary and commission. Murray Sisters, Tel-Huron Shopping Center. Apply in person only.

CARETAKER MARRIED, FOR large apartment building experienced, references Pontiac Press Box 76.

COMBINATION WOOL AND SILK finisher. Steady employment. Apply in person, 33 S. Telegraph, French Glo Cleaners.

MAN OR WOMAN WITH car living in the vicinity of Birmingham for 2 hours work each afternoon from 2:30 to 5:30, delivering papers to homes.

Apply in Person to
N. S. DEMPSEY
Circulation Dept.
The Pontiac Press

STEADY EMPLOYMENT FOR either violin or saxophone player. OR 3-1877.

TEACHER, ELEMENTARY grade. Independent school in county suburban area. Stress sound curriculum, use of phonetics, discipline. Total enrollment 35 teachers. Good starting salary. Write Pontiac Press, Box 88. Give Michigan Certification.

Instructions 9

DRIVING LESSONS. DAYS, EVEnings and Sundays. Pontiac Drivers Training. FE 2-4887.

PIANO LESSONS
Majors in beginners and gospel music. Will give lessons in private home.
FE 7-8943

Work Wanted Male 10

A-1 CARPENTRY PLASTIC AND floor tile a specialty. FE 5-8934.

ACCOUNTANT, 36, EXPERIenced 4 yrs. office management, 6 yrs. public accounting. Can handle all financial statements, cost work and tax reports thru income tax. EM 3-8252.

CEMENT WORK, SIDEWALKS and drive ways. FE 4-0032.

CARPENTER WORK WTD. Interior & exterior. Odd jobs. Chester E. Warner, 120 W. New York.

CARPENTER AND CABINET work new and repair. D. B. Murdock. FE 2-7861.

CEMENT WORK
FLOORS, FOUNDATIONS AND driveways. Cheap labor MY 2-0702.

CABINET MAKER AND CARPENter. Kitchens a specialty. FE 4-3009.

CARPENTER WORK NEW OR repair. Also cabinet work. Phone OR 3-4857.

ELECTRICAL WIRING AND REpairing, licensed, FE 2-6082.

ELECTRICAL WIRING AND FACtory maintenance. Licensed. Ed Murray. FE 2-8657.

2 BOYS, 18 AND 20 WANT WORK of any kind. Outside preferred. FE 2-3828.

HAND DIGGING AND LIGHT hauling. Weeds, grass, bush cutting. Lawns seeded and fertilized. Top soil or black dirt, 1 or 2 yard loads FE 5-1207 or MY 2-3802.

MAN WANTS STEADY WORK OF any kind. OR 3-2687.

PLASTERING, PAT HING AND cement work OR 1-4837

PLUMBING WORK WANTED. Reasonable. FE 5-1011

YOUNG MAN JUST OUT OF Service would like part time work eves. Call FE 5-3906.

Work Wanted Female 11

2 WOMEN WANT WALL WASHing and cleaning. FE 7-0223.

CAPABLE GIRL WANTS BABYsitting. FE 2-6895.

GIRL DESIRES TELETYPIST work. Experienced. FE 2-4001.

EXP. PRACTICAL NURSE WANTS work in or near Pontiac. FE 2-4166.

IRONINGS, 217 N. CASS FE 5-0761.

IRONINGS, $3 BU. 1 DAY SERVice. Good work. FE 2-4001.

IRONINGS. GOOD WORK. FINished 1 day 43 a bushel FE 5-9093.

IRONING BY BUSHEL, SHIRTS and uniforms a specialty. FE 5-8549.

IRONINGS $3 A BUSHEL. 1 DAY service. Exp. FE 5-1771.

MIMEOGRAPHING TYPING SECretarial service, EM 3-2842.

WALL WASHING OTHER WORK. Wed. Babysitting Eves. FE 5-6398.

WASHINGS, ROUGH DRY. FE 4-8883, 1593 Vinewood.

WASHINGS AND IRONINGS. PICK up and deliver. OR 3-4455.

WIDOW WITH TWO BOYS WOULD work on farm. OR 3-5194.

WASHINGS WANTED, SOFT WAter, pick up and delivery. FE 5-3162.

Building Service 12

ALL KINDS OF CEMENT WORK. Licensed contractor. FE 4-0032.

ALL TYPES OF TRENCHING, field tile and footings. FE 3-9056.

A-1 CEMENT WORK
LLOYD MONROE
FE 4-6866

AIR COMPRESSOR, GENERATOR, power trowel, power sanders, plumbing tools tools. Gravel and sand. Open Sun.
JACKSON'S RENTAL
2 W. Montcalm FE 4-5240

ARCHITECTURAL TILE, BRICK, block or cement. 17 years, carpet basements. Additions & alterations. Complete building service. Free estimates. Workmanship guaranteed. Bloomfield Building Service. FE 5-6177.

BRICK AND BLOCK LAYING Outdoor fireplaces. FE 2-2936

CUTLDOZING AND GRADING. MA 5-4096 OR 3-0837.

BLOCK, BRICK, CEMENT WORK and fireplaces. FE 2-2468.

BRICK, BLOCK AND CEMENT work. Also chimneys. No job too large. Residential and commercial. Guaranteed work. Ph. FE 4-3094.

CONCRETE BROKEN BY HOUR or job. Free estimates. FE 2-0077.

Building Service 12

CARPENTER, REPAIRS AND ALterations. Quick service. Weatherly. FE 5-7118.

CEMENT IS OUR SPECIALTY. Floors basements, Etc. 3-4878

CUSTOM BUILDING. FHA FInancing. Modernizing. FE 4-5470.

CUSTOM BRICKS AND STONE work. Veneer and fireplaces. FE 5-9679 after 6 p.m.

CEMENT—GARAGES
SPECIALISTS
Driveways sidewalks floors, porches, patios, rat walls, breezeways
FREE ESTIMATES
LIncoln 3-3551

CEMENT AND BLOCK WORK. Chimneys repaired. FE 2-0023.

DEC. CABINETS. DOORS. D. E. Cook. FE 4-4156.

CEMENT & BLOCK
work. FE 5-0782.

ELECTRICAL WIRING, LICENSED Ed. Murray. FE 2-8657

FLOOR LAYING, SANDING AND finishing. C. Bud Bills. FE 4-3921.

FLOOR LAYING SANDING AND finishing, 10 years experience. Modern equipment. Guar. work. Free estimates. John Taylor. OR 3-1618.

FLOOR SANDING LAYING FIN. R. Gardner, 491 Central. FE 2-7010.

CEMENT WORK, FLOORS, drives etc. Reas. Free estimates. Jensen. FE 2-2340.

FILL DELIVERED AND DIRT moving, footing drain and septic tank digging FE 5-3772 or FE 7-0251.

FLOOR SANDING OLD FLOORS A specialty. Cal Bills. FE 2-5789.

M & E ROOFING AND SIDING. 20 yr. bond on roof. No money down, payments start at $4.48 per month. Prompt roof repair service. EM 3-4703.

GUARANTEED ROOFS. ALL kinds. Est. 1916. A. Hurus. 383 North Cass. FE 3-3021. FE 2-8946.

JOS. FLEMING. FLOOR LAYING, sanding finishing, 155 Edison, Ph. FE 2-4403.

Modernize
With reliable builder. Discounts during Aug & Sept. All types of carpenter work. Roofing, siding, storm windows. All other types of alterations. Violations corrected. Insured workmen.
TE MS
D & M BUILDING SERVICE
FE 2-4245 FE 3-7004
330 E. Pike Eves. OR 3-2276

HOUSE MOVING, FULLY equipped. FE 4-0454. L. A. Young.

PLASTERING
New and repair specialties. OR 3-9639

R. G. SNYDER. FLOOR LAYING, sanding, and finishing. Phone FE 5-0592.

Building Supplies 12A

GOOD KITCHEN DOORS. FE 5-8548

USED LUMBER FOR SALE. FE 4-5840

Business Services 13

APPLIANCE SERVICE
We service all makes of refrigerators, washers, radios, cleaners and all types of small appliances. ROY'S, 96 Oakland Ave. FE 2-4021.

A & B TRENCHING
Footing, water tile. Field tile. FE 5-9061.

BLOOMFIELD WALL CLEANERS Walls and windows. Reasonable. Free est. no obligation. FE 3-1631.

ALL MAKES OF FOUNTAIN PENS repaired by factory trained men at our store. General Printing & Office Supply Co. 27 W. Lawrence St. Phone FE 3-0139.

A-1 TRENCHING 8" TO 18" CUTters, footing, field tile, septic tanks and field installation. Also fill dirt. Grading. OR 3-7318 or OR 3-1418.

DRY WALL BY MACHINE FREE estimate. No job too big or small. FE 5-4628.

EXCAVATING
Top Soil FE 5-4372

ELECTRICAL
SEWER CLEANING
Sinks — Sundey Service. FE 4-2012

ELECTRIC MOTOR SERVICE REpairing & rewinding. 218 E. Pike Ph. FE 4-3961.

PLASTERING
FE 5-0636. FE 3-0925. Leo Lustig

EXPERT TREE TRIMMING & REmoval. Ph. FE 5-6503 or OR 3-2000.

Electric—Sewers Cleaned
24 hour service. No results, no charge; chemically treated at no extra cost.
Roto-Re Sewer Cleaners
FE 8-1317

INTERCOM SYSTEMS FOR HOME office, etc. Service & installation. Apex Sound Company. FE 8-0212

PLASTERING & REPAIR WORK Don Meyers, EM 3-0163.

PRICE CONSTRUCTION CO. SEWers and septic tanks installed. Bulldozing footing, field tile and water lines. FE 5-8221 or FE 5-7706.

PLUMBING AND HEATING, H. S. Compton & Son. FE 4-3767 or OR 3-5076.

TREE TRIMMING AND REMOVing. Free estimate. FE 2-6019 FE 4-5324.

Dressmaking, Tailoring 16

PLAIN SEWING AND MEND

Wanted Real Estate 32A

LISTINGS WANTED
Qualified buyers waiting for your homes, farms business and commercial properties. Call us for promply efficient service.
ROY KNAUF, Realtor
26½ W. Huron; OA 8-3339, FE 2-7421

LISTINGS WANTED
No matter what you have for sale, can be sold if you call and get the service of a qualified broker. Will pay cash for equities in small homes.
R. D. RILEY, BROKER
FE 7-0986 FE 4-1157

GREEN LAKE OFFICE
(ON GREEN LAKE)
"HEADQTRS FOR ALL LAKES"
Cottages, homes, Lots and estates. Since 1926—LIST IT HERE
NORMAN F. RICE
7070 COMMERCE RD. EM 3-4412
WOodward 5-7744 Rings here

CASH
For small equities. If you have what we want we will be at your door within 24 hours with cash for your equity. Call now and tell us what you have.
Edw. M. Stout, Realtor
77 N. Saginaw St. Ph. FE 5-6165
Open Eves 'til 8:30

PEDDLING YOUR PROPERTY?
IT DOESN'T PAY
Our method of showing only to qualified prospects saves you time and money. "Don't worry with lookers." Call us now. We need farms, lake and residential properties. We handle all details for financing and closing.
To Buy—To Sell—To Trade
YOU BUY IT—WE'LL INSURE IT
MAHAN
REALTY CO., REALTORS
Co-operative Real Estate Exchange
Open Eves. 'til 9; Sun. 10-4
FE 2-0263
1075 W. Huron
NEXT DOOR TO BRANCH POST OFFICE

TO GET THE MOST FOR YOUR land contract, Realtor Partridge is the "bird" to see. 33 W. Huron St. Phone FE 2-8316.

25 PER CENT DISCOUNT
Have seasoned contracts — also sales of new homes to be discounted for our builders in large subdivision near Middle Straits Lake. Investments of $2,000 to ¼ million wanted. Phone C. Schuett, Realtor, EMpire 3-4236.

WHITE BROS.
CAN SELL YOUR HOME OR PROPERTY AS WE HAVE SOLD YOUR NEIGHBOR'S. WE HAVE 10 FULL TIME WIDE-AWAKE SALESMEN TO GUARANTEE YOU ACTION OR YOU CAN CANCEL THE LISTING. CALL US TODAY AND START PACKING YOUR BAG!
WHITE BROS.
REALTORS
9660 Dixie Hwy
Phone OR 3-1872 or OR 3-1769

Rent Apts. Furnished 33

1 LARGE ROOM WITH KITCHENette. FE 2-7447, 121 W. Lawrence.
1 OR 2 GENTLEMEN IN PONtiac, MY 3-3202.
2 RMS. BATH. 3840 ELIZABETH Lk. Rd. FE 5-9788.
2 ROOM APT. ADULTS ONLY. 100 Pine Grove.
3 ROOMS. 2 NICE MEN. 319 ORchard Lake Ave.
2 ROOM AND BATH. COMPLETEly furnished. Close to downtown. Shown by appointment FE 4-2579 before 6. FE 2-6215 after 6.
3 NICELY FURNISHED ROOMS. Private bath and entrance. 2 adults. FE 5-2766.
2 ROOM FURN. APTS. NEAR factories for 2 working men, night shift, or 2 sleeping rooms. 342 Ferry. FE 4-7353.
3 ROOMS AND BATH. PRIVATE entrance. Refrig., gas heat. South Blvd. bus line. Adults. 322 Prospect.
2 ROOMS FOR 1 OR 2 BACHelor's. FE 3-0566. 88 State St.
3 ROOMS, 2275 Elis, Lk. Rd. FE 2-1986.
3 ROOMS WITH SHOWER. PRIvate entrance. FE 3-0781.
2 ROOMS BY FISHERS MIGHT take small baby. Everything furnished. $25. FE 5-2252 after 6 p.m.
3 ROOMS. DOWNSTAIRS. ½ block from town. MY 2-1271.
3 ROOMS MODERN. CLEAN. Partly furn. 11 N. Johnson.
3 ROOMS, SEMI-BATH, UTILITIES furnished. 270 E. Pike. FE 4-1676.
3 ROOM UPPER INCOME. On East side near bus lines. Newly decorated with stove, refrigerator and utilities, furnished. Working couple. Must have good references. FE 4-1591.
3 ROOMS AND BATH. QUIET and clean. Sat. FE 4-3090.
3 LARGE ROOMS. HEAT, LIGHT and gas. Private entrance. Adult couple. 749 Wyndale.
3 ROOMS, FURNISHED. PRIVATE entrance. Can be seen after 5:00 p.m. 10 N. Roselawn.
3 AND 4 ROOM APTS.
75 Clark.
BACHELOR'S APT. PRIVATE ENtrance. FE 4-5655, FE 2-4776.
CLEAN KITCHENETTE APT. $25 per week. All utilities furnished. OR 3-0380.
DELUXE GROUND FLOOR YEAR round apt. for 2 gentlemen or couple. Near Blue Sky. Ref. 2016 Commonwealth.
MODERN BACHELOR APT. PVT. entrance. Near town. 222 N. Cass.
NICELY FURNISHED 2 ROOMS and bath. Private entrance, close to schools and hospital. Inquire at 77 Dwight. FE 4-5062 after 6 p.m.
NEWLY DECORATED, FURN. 3 rm. apt. & bath. Oxford. OA 9-2734.
NEAR ELIZABETH LAKE Attractive 3 rooms and bath. Strictly modern. $20 weekly. Adults. FE 3-1284.
NEWLY DECORATED 3 ROOMS and bath. Couple only. 653 Markel.
NEWLY DECORATED, BEDROOM and sitting room combined. Kitchenette. Call after 4 p.m. 15 Gingell Ct.
NEAT APARTMENT. PRIVATE entrance, kitchen furnished. No children. Inquire 109 Dresden.
PARTLY FURN. LARGE 2 ROOM basement apt. Rent reasonable. Adults only. FE 4-4625.
RENTAL SERVICE
We have furnished 2 3, 4 room apts. Apply in person only. No phone calls, Please! ADAMS REALTY CO., 382 Auburn.
STATIONARY HOUSETRAILER. 1470 Vinewood, off Joslyn. FE 8-0622.
SMALL LAKEFRONT COTTAGE near Oxford. Adults. FE 2-5681.

Rent Apts. Unfurnished 34

1 ROOM, FURNISHED, COUPLE only. Private entrance. 720 Mt. Clemens.
2 BEDRM. APT AT WALLED Lake. Living room, large modern kitchen, full bath, hall, and private entrance. Close to stores and school. Very neat and clean. Located in heated building. This is one of those hard to find kind. Call Market 4-3401 or Empire 3-3200.
2 LARGE ROOMS AND BATH. 93 S. Midland off Auburn.
3 ROOM APT. 1 CHILD. 4300 Fowler.
3 ROOMS AND BATH. 3 CHILdren permitted. $45 per month. 36½ Front St.
K. G. HEMPSTEAD
102 E. Huron FE 4-8284
3 ROOMS, BATH, PRIVATE ENtrance. Adults. 96 N. Anderson.
3 ROOMS, ADULTS ONLY. 240 State St.

THE ANSWER TO YOUR PROBLEM: Want Ads! To sell, rent, hire, it's FE 2-8181.

Rent Apts. Unfurnished 34

3 ROOMS AND BATH. HEAT, lights and gas furnished. FE 3-8488.
3 ROOM APT. 2943 CORDELL, Keego Harbor.
3 ROOM APT. ON S. SAGINAW St. near St. Joseph Hospital and bus line. Utilities furnished. References required. FE 4-1591.
3 ROOMS AND BATH, STEAM heat, private entrance, centrally located. $55. FE 4-4807.
3 ROOMS, BATH, GLASSED IN porch, Refrigerator and stove furnished. $75 a mo. Available 1 Sept. FE 3-6275.
3 ROOMS AND BATH, PRIVATE entrance, adults only, utilities furnished. FE 3-6456, 3450 Dixie Hwy.
3 LARGE ROOMS. PRIVATE ENtrance. Ground floor. Walking distance from downtown. Utilities furnished. Elderly couple preferred. $16 a week. Inquire 975 Baldwin.
4 ROOMS. NO CHILDREN. EAST Mansfield. FE 5-6928.
7 ROOM APT. WITH 2 BATHS. 3 rooms to be sub-let. 396 Orchard Lk.
ARCADIA APTS.
3 rooms and bath. Adults only. $60 per month.
K. G. HEMPSTEAD
102 E. Huron FE 4-8284
APARTMENT FOR RENT. FE 4-1662.
BIRMINGHAM. 3 ROOMS. HEAT, hot water, electric stove. $85. MA 4-2366.
LOWER 5 ROOMS AND BATH, enclosed porch, completely remodeled and redecorated. Near City Hospital $100 per month. See Mr. Smith at 28 E. Huron, Pontiac.
MODERN 5 ROOM UPPER APT. Middleaged couple preferred. No children or pets. 56 Moreland.
MODERN 2 BEDROOM APTS. IN country near Rochester in exchange for some housework and driving and nominal rental. Adults only. OL 2-5511.
NEWLY DECORATED, 2 LARGE rooms. Private bath and entrance. Inquire 645 Auburn Ave.
RENTAL SERVICE
We have unfurnished 2, 3, 4 room apts. Apply in person only. No phone calls, Please! ADAMS REALTY CO., 382 Auburn.

Rent Houses Furnished 35

2 BEDROOM MODERN HOME ON Mandon Lake. Adults. Lease Sept. 15 to May 15. Eves. EM 3-2193.
2 BEDROOM LAKEFRONT. 9 MI. from Pontiac. Strictly modern. Very nice. 9 mos. lease. Adults. EM 3-0134.
2 BEDROOM MODERN. 166 Danforth, Oxbow Lk. Inquire Oxbow Lk. Tobacco Pavillion.
3 BEDROOM RANCH HOME. LIVing and dinette, carpeting, drapes, enclosed porch, 2 car garage. MA 6-3035.
4 ROOMS AND BATH. EASY heating. EM 3-4760.
5 ROOM BRICK HOME. COMpletely furn. to responsible couple. Gas heat. On west side. Reference. $125. per mo. FE 5-4615.
6 ROOMS, BATH AND BASEment. Lake Orion. FE 4-4740.
AUTO. HEAT. 6 ROOMS. UNTIL June. 4656 Lakeview Dr. Woodhull Lake.
COMPLETELY MODERN HOUSEtrailer, Tel-Huron area. Couple only. FE 2-1168.
COMPLETELY FURNISHED INcluding automatic washer and dryer. 3 bedroom home, breakfast nook, wall to wall carpeting, recreation room and terrace. Will lease for 9 months. Character and credit references a must. Reply Pontiac Press. Box 22.
FURNISHED HOME. 4015 LOTUS Drive, as Lotus Lk. Oil heat.
LARGE 3 ROOM APARTMENT IN new apartment building, private. 1651 Playstead. North Side Union Lk.
MODERN 7 ROOM LAKEFRONT house. Lake Orion. Deposit and references. MY 3-5441.
MODERN FURN. HOUSE FOR rent. Fully equipped for the winter. OR 3-4103. Woodhull Lake
MACKDAY LK., 2 BEDROOM, YR. around home, completely furnished, automatic oil furnace, automatic washer. Available Sept. till June. 3055 Whitfield OR 3-0732.
NICELY FURNISHED HOME, 4 rooms with shower, full basement, garage, automatic oil furnace, children welcome. available Sept. 1st. Near to factories and school, etc. North side. $80 deposit, $85 per month. Can rent by the week $20. Give full information in first reply. Ref. required. Write Pontiac Press Box 13.
OCT. 1 TO APRIL 1. 2 BEDROOM furnished. Cass Lk. Woods lakefront. Auto. oil heat. FE 5-3177.
RANCH HOME. 6 ROOMS. MODern. Fireplace, near school. Williams Lk. OR 3-1107.
RANCH TYPE 3 BEDROOM house. Gas heat, $75 monthly. Must have security. Inquire 2026 Willow Beach, Keego Harbor.
STATIONARY HOUSETRAILER. 1470 Vinewood, off Joslyn. FE 8-0622.
SMALL MODERN, 2 ADULTS. Commerce Lake Area. EM 3-0413.
WILL RENT FOR 9 MONTHS. Beautiful 4 bedroom lakefront home, modern conveniences. 10 minutes from Pontiac, West school and bus lines. Completely furnished. FE 8-0681.
WALLED LAKE: 3 BEDROOMS, all modern conveniences. Available Sept. 6th. 111 Parklow. MA 4-1239 or Detroit, VE 5-9886.
WALLED LAKE. AVAIL. SEPT. 4 bedrm. modern conveniences. Shopping 2 blks. Also unfurnished. 555 E. Lk. Dr. MA 4-1778.

Rent Houses Unfurn. 36

1 BEDROOM, MODERN HOME. Working couple preferred. OR 3-1311.
3 ROOM HOUSE NEAR TELHuron center. Oil heat, stove and refrig. Write Pontiac Press, Box 113.
3 ROOM MODERN, TILED BATH. Couple only. FE 8-1342.
3 ROOMS, BATH AND GLASSED in porch. Refrigerator and stove furnished. $75 a mo. Available 1 Sept. FE 2-6275.
4 ROOM YEAR ROUND LAKE home. Vacant or partly furnished. EM 3-0164.
4 RMS., KITCHEN, BATH, STOVE and refrig. 1½ car garage. White Lake. 4-7219.
6 ROOM RANCH HOUSE, 2 BEDroom. Garage Like new. Lake privileges. Reference & lease. Responsible people only. Write Pontiac Press, Box 114.
7 ROOMS & BATH ON WEST Huron, 1 block from Webster School. FE 5-1568, Mon.
7 ROOM HOUSE, ALL MODERN, available Mon. FE 5-0790.
8 BEDROOM BRICK COUNTRY home. Ideal for rest home. Plenty of shade on pavement. P. W. Dinnan & Son, 66 W. Huron.
AT WALLED LK. NOW VACANT. 3 bedroom brick ranch type, 2 car garage, large lot, rent $130. References. MA 4-1242.
2055 WATKINS LK. RD. PONTIAC, new 3 bedroom lake front home, partly furnished Sept. 5 through June 5. $150 per month. Call VE 7-9233 week days.
BEAUTIFUL NEW 2 BEDRM. DUplex on private lake. 12 miles west of Pontiac. $100 mo. Call UN 2-2965 eves.
BEAUTIFUL 3 BEDROOM BUNGAlow. Automatic oil forced air heat 500 ft. from beautiful Green's Lake. Call owner, MA 5-1219.
COLORED COUPLE. NEW HOME. $85. 607 Colorado.
LAKE ORION. 1 BEDROOM, large living room, fireplace, gas heat on lake. Lease $125 month. Walter Green 66 Park Blvd. (M24)
MUST LEASE OR RENT 4 BEDrooms west side, reasonable. Vacate by Sept. 1st. FE 4-9461.
MIDDLE STRAITS LAKE. ATtractive home in wooded area. Fireplace. Automatic oil furnace. 2 car garage. $125 per month. EM 3-4682.
SAM WARWICK HAS 2 HOUSES together near Rochester. 1 has 4 bedrooms 2 baths. Also complete servants' quarters. 1 with 2 large bedrooms and vaulted living room with magnificent field stone fireplace. Grounds contain fruit trees, flowers and vegetable gardens. Also large barn. This place would suit 2 executives who would like a country estate. Will lease or might option to sell. Call FE 2-4000 or FE 2-2105.
SMALL HOME ON WEST SIDE. Working couple preferred or 1 or 2 children welcome. FE 4-7047
YEAR AROUND HOME, 2 BEDroom baseboard heating, 2 car garage. FE 5-5732. Will be open Sat.
YEAR ROUND LAKE FRONT, 3 bedrooms, basement, oil heat, garage. 1022 Round Lk. Rd. EM 3-2246

Rent Lake Property 36A

ATTRACTIVE YEAR ROUND lake front 3 bedroom house. EM 3-2355.
CLEAN, MODERN LIVING FOR your vacation at Pontiac Lake, Sandy Beach, R and K Cabin Bay. OR 3-9386.
LARGE 3 ROOM APARTMENT IN new apartment building, private. 1651 Playstead, north side Union Lk.
MODERN 2 ROOM COTTAGE. Good location. 160 Heights Rd. or MY 3-0477, Lake Orion.
PONTIAC LAKE
New motel. Sandy beach, fine fishing by the day or week. Pontiac Lake Tourist Courts. 8230 Highland Rd, OR 3-7700.
NEW CABIN ON GOOD SANDY beach, sleep 6. Lewiston, Mich. FE 5-1225.
SUMMER COTTAGE, 3 BEDrooms, beach, boating, fishing. Available now through Labor Day. 415 Lake St., Lake Orion. MY 3-4161.
WALLED LAKE LAKEFRONT. Modern, 2 blks to shopping: 2 bedrms. Wk Mo 555 E. Lake Dr. MA 4-1778 or Detroit TA 5-1721.

For Rent Rooms 37

CLOSE IN, CLEAN SLEEPING rooms, Men only. 46 Mechanic.
CLEAN FRONT ROOM, PRIVATE entrance. 36 Florence.
DESIRABLE SLEEPING ROOM. Nice location near bus lines. Everything furnished. FE 5-6717.
GENTLEMEN. PLEASANT ROOM. West side. FE 4-6262.
LARGE CLEAN SLEEPING ROOM on west side for girls. FE 5-4189.
LARGE CLEAN SLEEPING rooms. West side. Girls only. FE 5-1181.
NICE ROOM FOR WORKING girl. Near General Hospital. 75 Thorpe. FE 2-9983.
NICE SLEEPING ROOM, GENtleman. Day worker. Bus stop. FE 4-1307. 385 W. Huron.
ROOM FOR RENT.
FE 5-0163
SLEEPING ROOM FOR MAN, PRIvate entrance. FE 4-9713. 207 E. Huron.
SLEEPING ROOM FOR GENTLEman. 31 Allison.
SLEEPING ROOM NEAR PONtiac Motor. FE 4-7922.
SLEEPING ROOM FOR GENTLEman. 199 Florence. FE 5-4697.

Rooms With Board 38

2 BUDDIES TO ROOM AND board near the Pontiac. FE 2-7851.
HOME PRIVILEGES. TWIN BED. Day worker preferred. FE 4-5383.
MAN, TWIN BEDS, GOOD FOOD. Clean room. Day shift. 84 Poplar.
NICE ROOMS GENTLEMEN only. 14 Matthews.
ROOM AND BOARD IN GOOD home for clean man. 55 to 65. No drinkers. Pontiac Press Box 109.
ROOM AND BOARD, 38 CHARlotte St. off E. Howard.
TEENAGE SCHOOL BOY NEEDS home where he will be a member of the family group, and receive understanding and supervision. Write Mrs. Shettler, Lock Drawer A, Pontiac, or phone 5-8146. Ext. 234. Mon. thru Fri. 8 a.m. to 5 p.m.
TEENAGE BOY NEEDS HOME IN vicinity of Weaver or Washington Junior High School. Write Mrs. Schettler, Lock Drawer A, Pont. or phone FE 5-8146 Ext. 234. Mon thru Fri. 8 a.m. to 5p.m.

Convalescent Homes 38A

PINE CONE NURSING HOME operating in new location. Beautiful grounds. Lovely rooms. Several vacancies. 1365 Baldwin Ave. FE 4-6126.

Hotel Rooms 39

HOTEL ROOSEVELT
Rooms $12 up. Bath $17.50 up.
FE 5-8126
HOTEL AUBURN
474 Auburn Rd. Ph. FE 2-9239
Cooking and refrigeration unit. Room by Day or Week
Also 1 or 2 Room Apartments
HURON HOTEL, CLEAN MODERN rooms by day or week. 45 West Huron St. Phone FE 2-8266.

Rent Stores 40

Good for Many Businesses
On business corner, Pike at Sanford under Apartment building. Large front window. Heat furnished. Excellent. Apparel shop, Cleaners, Offices or Electrical Appliances, etc. Apply Manager's Apt. 644 E. Pike or phone FE 2-8549.
2 STORES 18X22 EACH, HEAT and water furnished. 1116 & 1114 W. Huron. FE 5-2383 or FE 4-4187.

Store Space for Rent

2933 Orchard Lake Avenue. Good location for drugs, hardware, ladies' apparel, shoe store, beauty shop, etc. Large parking area. Inquire 209 Cherokee. Phone FE 4-5334.

Rent Office Space 41

STORE LOCATED AT 95 OAKland Ave. 1 block from downtown. Ideal location for beauty shop or barber shop or business office. FE 4-2579 before 6. FE 2-8219 after 6.

For Rent Miscellaneous 42

HANGARS AVAILABLE NOW AT Allen Airport. 4251 Giddings Rd. FE 8-1321.

ONE WAY
COAST TO COAST
RENT HERE LEAVE THERE
Open and Closed Trailers
F. E. Howland, 3245 Dixie Hwy.
OR 3-1450
RENT STORE WITH LIVING quarters. Also 4 bedroom brick country home. P. W. Dinnan & Son, 66 W. Huron

For Sale Houses 43

BUILD

We will build on your lot, a lovely ranch style home. "Exterior all completed." 3 pc. bath, well, septic, electric pump, wired, automatic hot water, kitchen sink and all interior studding. "Good sound construction." Only $800 Down. Ask for Mr. Brown.
L. H. BROWN, Realtor
1362 W. Huron FE 2-4810

LAKE ORION YEAR ROUND TWO bedroom cottage. Oil heat. Lake frontage. Priced right. Low down payment. Call:
CHRIS HORNBECK
FE 2-6682 800 Spence St.
Representing Harvey Wilson, R'tor. 3 Lapeer, Mich.
BY OWNER: COZY WHITE frame bungalow. West side with 3 very large rooms, full basement. Cash, $5,500. FE 2-5643.

NO DOWN PAYMENT
We will build on your lot, with exterior finished including interior partitions, 2 or 3 bedroom, no basements, $50 per mo. payments. You must act at once. Only 5 more to build this year.
A. C. Compton & Sons
OR 3-7414 or FE 2-7058

COMPLETELY MODERN 4 ROOM home, extra some fixing inside. Painting outside. $3000 cash. Lake privileges. OR 3-6302.
BY OWNER. DRAYTON PLAINS, 4 rooms, bath, full basement, garage, gas heat, carpeting, and Venetian blinds. OR 3-7047.
ATTENTION: CIVILIANS
Official OI appraised at $8,480. 13 yr. old bungalow. Nice neighborhood. Large rooms. Full basement. Lots of shade, etc. GI clears take no more or more 1 am ready to sell now. Will accept reasonable down payment. 236 S. Edith St. This one wasn't built on the assembly line.
2 HOUSES. RANCH TYPE. 1 FINished unfinished. Good location. 3 lots, 2 car garages. Sold by owner FE 2-1104.

BY OWNER
Ranch home 3 rm. attached garage. Auto. oil heat. Storms & screens. ½ block from lake. Lake privileges. Paved street. OR 3-0641.

SHORT-CUT TO CASH: Classified Ads! FE 2-8181.

SLICE OF HAM

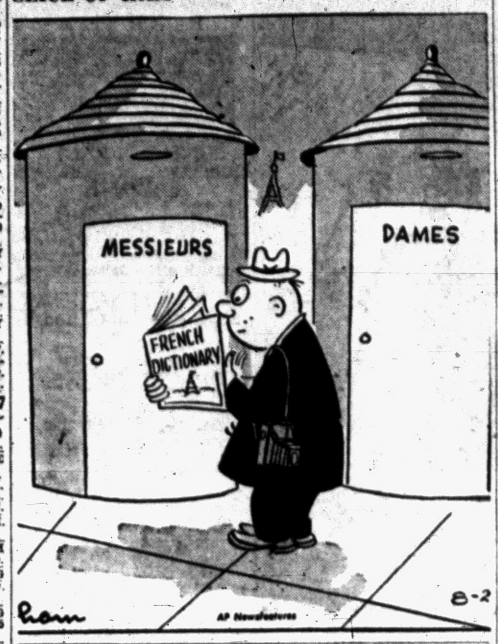

For Sale Houses 43

BUILD NOW
In our well restricted Waterford Hills Estates Estimates freely given from our plans or yours. $7,500 up.
HERBERT C. DAVIS
4925 Pontiac Lake Rd.
For Colored Families
Beautiful 2 bedroom with unfinished second floor. Oak floors, painted walls, full basement, gas heat, nice location, paved street. Near bus line. Priced to sell on terms. For information call Mrs. Spears, FE 2-9063.
RUSSELL A. WOTT
170 W. Pike FE 4-5905
2 BEDROOM HOME, NEW, PARTly finished One acre land, new well close to Pontiac Lake. $2,500 small down payment. Inquire at 9060 Hitchcock Rd.
BUILT BY OWNER. 5 ROOMS. Large kitchen. Dining L. Plastered walls. Lot 100 x 150. $6800, with $1800 down. OR 3-0544. No brokers.
CRESTVIEW HOMES, INC. LOW P.H.A. terms, 862 Emerson. FE 3-9356.
$495
2 and 3 bedroom starter homes. Lot 100x150 well and septic tank installed. No finance charges.
$1350
2 bedroom home on extra lot, near Auburn Heights. Auto. water heater. Aluminum storms and screens.
WILLIAM G. WHITCOMB, Realtor
FE 5-9522
English Brick
A beautiful brick with tile roof, entrance hall, living room and fireplace, music room, dining room & kitchen, and lavatory down. 4 bedrooms, 2 of which have walk-in closets and screened in porch upstairs, stairway to floored attic. High basement with gas heat. Can be used for doctor's clinic, rest home, etc., or a private home, $8,500 down, shown by appointment.

OPEN

10 ACRE ESTATE
8915 KNOWLTON ROAD
SUNDAY 2 TO 6
Beautifully landscaped with flowers and shrubs with 4 lovely willow trees in the front. It is an old house that has been remodeled. The garden is sandy loam soil, the tractor and accessories go with the home. Why don't you come out and see it this Sunday. $14,000 with terms. Take Sashabaw Rd. Maybee Rd. turn right to Pine Knob Rd. Then turn north.
H. W. Bigelow
BROKER
3111 Orchard Lk. Rd.
FE 8-1131 or FE 5-8845
PROSPECT STREET
3 room modern home, closed in front porch, nice back yard, owner leaving town. $7,500
DIXIE HIGHWAY BUSINESS
4 room modern home with store bldg. attached, good for any small business.
$12,000 Terms
PAUL M. JONES REAL ESTATE
832 W. Huron. Ph. FE 4-3505.
CINDER BLOCK RANCH-TYPE, 5 rooms, bath, ½ acre. $8,950, $2,000 down. OI 1-5263: Between 8:30-10:30 a.m. except Monday.
DRAYTON WOODS. NEW RANCH home with brick and aluminum siding. Fire place. 3 bedrooms, tile bath and lavatory. Full basement, with large recreation space, with fireplace. Attached 2 car garage. Lot 120x167. With trees. $22,900. Terms. By owner, OR 3-2808.
HOUSE FOR SALE BY OWNER. In Watkins Pontiac estates. New 2 bedroom ranch, attached garage. Insulated aluminum siding. Well landscaped. Large trees. Immediate possession. OR 3-2809.
FOR SALE 2 ACRES 6 ROOMS modern. Lake privilege. Between Pontiac and Flint. Just off highway. Might exchange. Broker. FE 4-2072.
MODERN HOUSE IN DRYDEN ON large lot. For information call Al Martin, Lake Orion, MY 2-0571 after 4 p.m.

OPEN

SUNDAY 2 to 6
206 CRESTWOOD, WOODWARD ESTATES. 3 bedroom bungalow, stairway to floored attic, 2 car garage. $10,600, $1,000 down to GIs.
B. D. CHARLES, Realtor
FE 4-0521
1717 S. Telegraph Eves. & Sun.
Co-operative Real Estate Exchange
5 ROOM HOUSE, MODERN, TWO large lots. 1 car garage. Chicken coop. Near electric pump. Ph. MUtual 4-2713 or write Mrs. Charles Carrillo, 123 Bishop St., Box 42, Clyde, Mich.
FOR SALE: 2 CABINS, 15 ACRES, 1 cabin 12' x 14', 1 cabin 14' x 32'. Electricity and water. On main road. $1500 cash or terms. Phone FE 3-1121 or FE 5-5758.
BIRMINGHAM 5 ROOM FRAME, unfinished attic, full basement, landscaped, fenced, 1 blk. from school. $11,900, $1,700 down, FHA. MI 6-4944.
INDIANWOOD LAKE, LAKE Orion, large ranch home in restricted subdivision on Indianwood Lake. 9 rooms, basement, laundry room, 2 car garage, barbecue porch, other features which have to be seen. By owner. MY 2-6611 Sun or eves.

OPEN

Sunday 2 to 5 p.m.
73 Miami Road
7 room home in ideal Seminole Hills location. Features vestibule entrance, fireplace sun room, breakfast nook and lavatory on first floor carpeting in living room and dining room, 3 nice size bedrooms and bath up. New oil furnace, tiled recreation room, 2 car garage. Fenced rear yard. $18,950. Reasonable terms.
Roy Annett, Inc.
REALTORS
38 E. Huron St. FE 3-7193
Open Evenings & Sun. 1 to 4.

For Sale Houses 43

LAKE ORION
4 rms. Shower. Auto. hot water. Vacant. $1000 dn., $60 mo.
WALTER GREEN, MY 2-5831
IN LEONARD
3 bedroom, bath, full basement, auto. heat. $1,950 down, $65 per mo. Immediate possession.
3 bedroom brick. Gas heat. Basement. 2 car garage bet. Pontiac & Rochester.
New 3 bedroom semi-finished home, basement, sewer, water, plumbing & wiring installed.
H. E. WEAVER, BROKER
1446 E. Auburn Rd. east of John R. Rochester OL 2-0821.
BY OWNER IN ROCHESTER. 9 room house, 4 bedrooms, recreation room, screened porch. All wool carpeting, like new. Storms & screens. Elec. water heater, and water softener. Electric dishwasher. 2 car garage. Possible income property. OL 2-8046.

OPEN

SAT. & SUN.
2 to 6 P.M.
91 S. Avery, Elizabeth Lake Estates. Brick 2 bedroom with expansion attic. Living room 23x11½, with fireplace, full dining room, breakfast nook in kitchen, gas heat, corner lot with 110 foot frontage. 1½ car garage. Terms can be arranged. Be sure to inspect this one.
IVAN W.
SCHRAM
FE 5-5091 or FE 5-9471
If no answer Ph. FE 8-2564
Open Evenings and Sundays
1111 Joslyn Cor. 3rd. REALTOR
Co-operative Real Estate Exchange
SELL MY EQUITY ON COMpletely furn house. Also 8 tons coal for winter & stoker. $2,500. 219 Elm St. 6 to 9 p.m.
G.I. 3 BEDROOM HOMES, $350 DOWN. PERRY AND KETTERING, HANNAN, LI 4-4900.
SEVERAL GOOD MODERN 6 TO 10 room houses. Easy terms. P. W. Dinnan & Son, 66 W. Huron.

CLARK

FIRST TIME OFFERED. This gleaming white bungalow consists of 3 bedrooms, living room, combined modern kitchen and dining room, full bath with shower, auto. oil heat, plastered walls. 1½ car garage. This home is hardwood floors, full basement, being newly decorated. Nice corner location. A Tappan gas range, Westinghouse refrigerator, deep freeze, drapes, white picket fence. 8 h o w s by appointment only. Priced at $13,000 with terms. This is K G I resale, payments of $69.00 per month includes taxes and insurance.
SUBURBAN, NORTH. 4 rooms. 2 bedroom, living room, combined kitchen and dining room full bath. Mich. basement, 1½ car garage, large lot 100x140 feet. Lake Priv. on Lotus Lake. Full price $7950 with $950 down.
6 BEDROOMS, 5 UP. 1 DOWN. living room, dining room, kitchen, 3 pc. bath, 7 closets, screened front porch, 2 car garage, large lot 150x100 feet. Lake Privs. on Sylvan Lake Priced at $10,950 with $1500 down.
OPEN SUNDAY
CLARK REAL ESTATE
FE 4-6492
1362 W. Huron St. Open Evenings
Co-Operative Real Estate Exchange
New Lake Front
This is your lake front "Dream Home" come true. 72x40 with attached 2 car garage built last year for an exacting owner. In a picturesque and restricted location. 6 rooms, nice and well planned rooms and 2 vanity tiled baths. 24 ft. living room with massive Ledgerock fireplace. Family room with Glide Master window walls. 3 master size bedrooms Dejux kitchen-Thermodor electric range units and garbage disposal. Base-board radiant heat. This home was professionally decorated and to include all new carpeting, draperies and travertine rods. Excellent sand beach and good fishing. Eve. & Sun. Ph. FE 2-0629.
JOHN
KINZLER
REALTOR
670 W. Huron St. Ph. FE 4-3535
If no answer phone FE 2-0629
Open 8:30 to 5:30 p.m.
Co-operative Real Estate Exchange
OPEN
We are holding Open House, Sun. 2 to 6 p.m. in the following property
2740 Voorheis Rd.
DONALDSON PARK
This lovely new 3 bedroom modern ranch type home consists of Large living room with dining area and Thermopane picture window. Ceramic tiled foyer and bath, ceramic tiled floors, sunny kitchen with loads of cabinets. Complete basement, auto oil heat, Pinestra steel windows and screens. Large lot, shade. If you are looking for a custom built home, see this before you buy. Attractive terms.
5911 Jerose St.
This lovely modern new 3 bedroom ranch type home, oak floors, plastered walls, large living room with home in tiled bath, generous size kitchen, plenty of closet space. Complete basement, auto. oil heat. Lot 90 x 165. $12,-900 with attractive terms.
Drive out W. Fenmore St. (M59) to Airport Rd., turn right, fourth street to the right. See open signs.
4807 Fenmore St.
This lovely new 2 bedroom ranch type home, stone and brick construction. Large living room, stone fireplace 3 lovely bedrooms, sunny kitchen with loads of cupboards and closets. Carport, large shaded lot, lake privileges. This is a doll house. Priced at only $11,500, reasonable terms.
Drive out Elizabeth Lake Rd. to Fenmore St., turn right. See open signs.
Many other attractive homes to choose from. See us before you buy.
Dorothy Snyder Lavender
REALTORS
3145 W. Huron FE 2-4411

For Sale Houses 43

WE WILL BUILD ON YOUR LOT 40x20, 3 bedroom shell house. Cost you $4,225. $110 down, $45 mo. See our model. For additional information contact.
Red Horse
5019 Cass Elis. Rd.
FE 4-2252 or, FE 2-9179
BY OWNER
Near Drayton Plains. 2 bedroom ranch type. Garage. Picture window. Forced oil heat. Lots of cupboards. Large utility. Good lawn and garden. Lot 100 x 150. Must be seen to be appreciated. $10,250. $3,000 or less down, OR 3-0710.
3 RM. HOUSE, LOE, SHED. ACRE of ground. Orchard. 1086 Cherrylawn.
RETIRE, SECURE
Modern 5 room house plus 3 year around cottages with income of $160 per month, on 10 acres suitable for subdividing. Located on paved road close to town and resort area.
ONLY $5,000 DOWN
SYLVAN
2983 Orchard Lake Rd. FE 5-9418
Co-operative Real Estate Exchange
Double Income
Beauty shop, 4 room apartment and living quarters. Located in resort area. Practically new equipment and furniture included at only $22,500. Terms can be arranged.
Farm
64 acres of rolling land with beautiful remodeled 7 room farm home and 2 sets of buildings. Plenty of fruit trees. In the Davisburg area. $29,500 with terms.
Terrific Opportunity
Modern gas station in Lake Orion. Present owner in poor health. Station includes all tool and equipment, plus stocks, with a lovely 2 bedroom bungalow. $25,000 with terms.
SYLVAN
2383 Orchard Lake Rd. FE 5-9418
Co-operative Real Estate Exchange
2½ ACRES
3 BEDROOM HOME
Ideally located in Village of Leonard within walking distance of school, church and store. The home is a dandy with tiled bath and kitchen, neat and cozy with a pin. 300 foot frontage, beautiful garden and lots of fruit and berries. Full price $7,900 with $1,500 down.
PAUL A. KERN, Realtor
71½ N. Saginaw FE 2-9209
"Real Estate Since 1919"
DRAYTON WOODS
3 bedroom brick. Fireplace, Breezeway 2 car garage. Double lot. Oak floors. Basement. New furnace. Lovely home at 2240 Fortress, owner, OR 3-6302.

OPEN

SUNDAY 2-5
286 Ottawa Drive
A home designed and constructed to blend perfectly with it's notable address. It's brick with 2 bedrooms and full tile bath down, two bedrooms and tile bath up. The kitchen is a masterpiece of convenience and includes a built-in oven and range. In fact the many unusual features in arrangement and appointments make personal inspection imperative to fully appreciate it's appeal and charm. See you Sunday, 2-5 p.m.
CECIL M. MYERS
FE 4-4975
Real Estate Mortgage Ins.
$4,950
Is all you pay for this 2 bedroom modern home with a large living room and dining room, oil heat, fenced yard. $1,250 moves you in.
Pioneer Highlands
2 bedrooms. Large living room, separated dining room, possibility of 2 bedrooms up. Oil forced air heat. Recreation room, privileges on Sylvan Lake. $13,500. terms can be arranged.
Off Joslyn
3 bedroom, with full basement. Gas heat. Only $3,400 down to a 4 per cent OI mortgage. Monthly payments of $64.

OPEN

SUNDAY 2-5
214 Draper
Pioneer Highlands
It's brick with 3 bedrooms and that's what you've always wanted. With one bedroom and tile bath down, wall to wall carpeting, fireplace, tiled kitchen, 1½ car garage and fenced rear yard. Recreation room and loads of other extras. Owner leaving state. Priced for quick sale. Voorheis Rd. to Draper Watch for open signs.

OPEN

SUNDAY 2-5
390 Avery St.
New Brick Home
With all the extras, 3 bedrooms, full basement, plastered walls, wall to floors, ceramic tile bath, kitchen with formica, exhaust fan and custom cabinets. Alum'num windows and Delco oil heat. M59 (Histon) to Elizabeth Lake Rd., west 1 mile to Avery. Watch for signs.
East Suburban Ranch
Its superiority in construction will delight to promise of enduring beauty and comfort. 6 generous sized rooms, on a large parcel 100x280. Anderson and Thermopane windows & full basement for hobby or game room, with all its styline and livability it's priced for the moderate income. $16,-950.
Sylvan Village
It's another of these rare opportunities in brick. Excellent floor plan consisting of 3 bedrooms, full dining room, large kitchen with table space. Ceramic tile bath, oil heat, perfect lot with giant shade trees. All for only $14,700.
Silver Lake
Cute and cozy bungalow with loads of extras. Living room with wall to wall carpeting, 17 ft. kitchen and dinette, full basement with recreation room. Oil heat, also a paneled activities room at ground level. Oversized garage, perennials and shrubs galore. All for only $13,500.
Sylvan Brick
Consisting of two bedrooms and tile bath down. Also two bedrooms up. 65 ft. lot, paved street, and even the carpeting and drapes are included at $13,500. You'll be sorry if you miss this.
3 Bedroom Brick
Located 4 miles east of Pontiac on large parcel 115 x

For Sale Houses 43

BY OWNER, 6 ROOMS & BATH, partly furnished, located at 307 Judson St. $14,500 with $4,000 down. Shown by appointment only. Phone FE 3-4839.

3 BEDROOM HOUSE BASEMENT, oil heat, 4 acres of land. Must sell as job in Detroit. Real bargain. 9624 Hadley Rd., 2 miles from Clarkston. Can be seen from 10 a.m. to 6 p.m. Sunday.

LAKE PRIVILEGE

1½ story Cedar Shake home with 3 bedrooms, nice trees, garage and beautiful beach facilities on Sylvan Lake.
TOM ELSTON REALTY, INC.
MI 6-2900

BY OWNER: 4 ROOMS AND bath, $850 down. Off Elizabeth Lk. Rd. Call FE 8-0336 after 5 p.m. week-days; 9 a.m. to 7 p.m. Sat. & Sun.

MIDDLEBELT RD.
3200 Face brick, 3 bedroom. Gas heat. Recreation room. Lot 80 ft. x150. Fenced and landscaped. Carpeting and drapes, included in low price of $18,750. $7,000 down. See Sun. 12 to 6. FE 9-1338.

Charles

$1,500 DOWN. Lake privileges on Lake Louise. Asebestos sided 4½ rm. home. New in '52 and a DANDY for $7,500.
PERSONALITY PLUS! New in '53, this 29x52 ft. rancher has the delightful charm found only where there are such features as Briar Hill stone fireplace & planting box, wall-to-wall carpeting, picture windows & patio. Lot 100x220 in Clarkston suburban area. About $18,000.
NOTHING FANCY but modern & very comfortable! This 7 rm. home is suitable for a big family or for income. $1,000 dwn. moves you in.
WELL BUILT. We watched the builder build it. This is indeed a very attractive 5½ rm. stone & cedar shake rancher in Drayton Woods on a big lot. $9,614 down, FHA terms.

B. D. CHARLES, Realtor
FE 4-0521
1717 S. Telegraph Eves. & Sun.
Co-operative Real Estate Exchange

$950 DOWN

Lovely new 2 bedroom home. Well located, west of Pontiac with privileges on lake ½ block from house. Frame with cedar shakes. Picture window, hardwood floors, oil heat, utility room. Immediate possession.

ROCHESTER AREA

Lovely 2 bedroom home built in '52. Large living room with knotty pine walls. Master bedroom with walnut paneling. Hardwood floors, vanity in bath. Full basement. Large recreation room. Hot water heat, oil fed. Lot 100x287. Nicely landscaped hill property. $16,850 cash to mortgage.

RIDGEWAY

REALTOR
975 Baldwin, FE 4-0203
Co-operative Real Estate Exchange

East Side—3 Bedrooms

3 bedrms. and bath up, living rm., and kitchen down. Full bsmt. Paved street, ½ blk. to buses & 2 blks. to school. $1,250 down.

Year Around Cottage

Year round cottage at Sylvan Lake, 3 rms. and bath, with garage & bsmt. Very close to the lake. Only $6,750.

Drayton Plains

Lovely 5 rm. bungalow with nice shady lawn. Large corner lot 100x100. Full enclosed front porch & sunrm., all plastered walls, oak floors, forced air oil heat, 2 car garage. A real home for only $9,500. Call for appointment.

John K. Irwin

REALTOR
Since 1925
101½ N. Saginaw Street
Phone FE 5-4467 Eve. FE 3-1804

WILLIAMS LAKE

This is an outstanding value in a 3 bedroom tri-level home. Beautiful living room with fireplace, dining L and kitchen down. 3 nice size bedrooms and divided bath on second level. There is a good sized basement with recreation room and 2 car attached garage. Well landscaped lot. 100x200 ft. with lake privileges. $18,000 with terms.

OTTER HILLS

Extra large 3 bedroom ranch style bungalow now under construction located on corner of Cass Lake Rd. and Windcraft, ¾ mile south of Elizabeth Lake Rd. This lovely home will have a brick exterior, car attached garage, plastered walls, hardwood floors, oil heat, tile bath and a patio looking down over Otter Lake. The kitchen will have built in wood cupboards and a fireplace with raised hearth. Wardrobe closets in all bedrooms are another fine feature. For this choice location only 3½ miles from Pontiac. Will build to your plans and specifications if this house doesn't suit you.

MACEDAY LAKE

Over 200 foot of water frontage just to throw a stone to Maceday Lake. Breakwater is all in and a beautiful landscaping job, so you can find plenty of time to play. Home has 3 large bedrooms, big paneled living room with natural fireplace, oil steam heat and water softener and extra large utility room. Lovely kitchen with a world of birch cupboards. This home is in excellent condition and you may have 30 days possession. Priced at $16,000 with cash to a mortgage.

F. C. Wood Co.

Corner Williams Lake Rd. & M59
OR 3-1235 Office Open 9-5
After 5, Call OR 3-7038

KENT

Established in 1918

QUALITY BUILT HOMES

Constructed on your lot or ours. Rambling 3-bedrm., 26 ft. brick ranch home that includes full basement and attached garage. $13,950.

See model brick home. Ideal for city lots available in 2 or 3 bedrms., full basement. Open 1-4 and 6-8 by appointment. Other plans to choose from. Prices start at $9,975. We arrange financing. Phone now or drop in the office soon.

A-1 WEST SIDE. Really fine, 3-bedrm. home, large carpeted living rm., fireplace, modern kitchen with tiled features, breakfast nook. Enclosed rear porch and picture window. Full basement, gas heat, finished rec. rm. Cool pleasant yard with shade trees, garage. $17,-900.

BRICK INCOME, 6 rms., 1½ baths. Gas heat. Large lot, paved street. Handy to downtown. Now $6,950 with only $2,000 down.

WE HAVE the key to this vacant 3-bedrm. furnished bungalow, near Williams Lake. Newly decorated, oak floors, large enclosed porch. Privileges to sandy beach. $6,850 and only $1,300 down.

NEAR AIRPORT, 2½ acre lot and 5 rm. home. Full basement, oil furnace, full bath. Venetian blinds, plenty of room for garden and fruit. See it at $6,500, terms.

$1000 DOWN. East side 3-bedrm. home. Florida style. Basement with oil heat. 2-car garage. Nice yard, fruit trees. Near bus line. Total price $6,000

EAST SIDE. $1,850 buys 2 bedrm. bungalow. Full basement, newly painted. Paved street. Close to bus and stores. Quick possession. Total price only $7,850.

FLOYD KENT, Realtor

24 W. Lawrence FE 5-6188
Open Eves. Next to the Consumers Power

For Sale Houses 43

IF WE PLEASE YOU —TELL OTHERS— IF NOT TELL US

ROYAL OAK, WARREN, BIG BEAVER, WASHINGTON, PONTIAC, DRAYTON PLAINS AND LAKE ORION ARE THE LOCATIONS OF OUR 7 OFFICES. WE WOULD LIKE TO CO-OPERATE WITH YOU IN ANY LOCALITY FOR THE LISTING OF YOUR HOME, LOT, ACREAGE OR FARM TO SELL. WE WILL APPRAISE YOUR HOME AND GIVE ALL THE HELP AND INFORMATION WE CAN FREE OF CHARGE. FOR FURTHER INFORMATION, FEEL FREE TO CALL US AT ANY TIME!

DRAYTON PLAINS

Is this lovely 6 room, 1 story, 3 bedroom frame bungalow with 12 x 25 living room, 8 x 12 dining room, 8 x 10 kitchen. Plastic tile bath with shower. Vestibule entrance closet. Oak floors, Plastered walls. Oak ceilings, Automatic oil forced air heat, 11 x 13 utility room. On a lovely lot, 100 x 120. To go with this house there is carpeting in the living room and bedroom floors. Venetian blinds and drapes. Also aluminum screens, storm sash and storm doors. Priced to sell at $10,500 with $1500 down.

Watkins-Pontiac Estates

Is this lovely 6 room, 1 story, 3 bedroom ranch type home with 12 x 16 living room, 10 x 10 dining room, 10 x 14 modern kitchen, full bath and shower. Oak floors, plastered walls, coved ceilings, full basement, Auto. oil heat. Electric hot water heater. On beautiful lot, 100 x 150. This is a new home, built in 1954 and the owner will decorate the interior to suit the buyer. Priced to sell at $14,500. $4,500 down.

Watkins-Pontiac Estates

Is this lovely ultra-modern 5 room, 1 story home. 3 bedroom brick frame home with 14 x 27 living room. Roman brick fireplace, 10 x 13 modern kitchen, full ceramic tile bath and shower. Oak floors, plastered walls, coved ceilings. Full basement, baseboard radiation heat, recreation room. Front and rear porches, 24 x 26 attached 2 car garage. On a beautiful lot, 150 x 150 ft. square. This home is 27 x 80 ft. Built in 1955. Priced to sell at $24,500 cash to mortgage.

Loon Lake Shores

Is this lovely 4 room, 1 story, 1 bedroom frame bungalow with 30 x 26 living room, 11 x 12 dining room, 9 x 10 modern kitchen. Full plastic tiled bath, hot water heat, large utility room. Side porch and 1 car garage. On a lovely lot, 75 x 395. Included is an attached 3 room apt. that rents for $60 per mo. Also included is another 4 room home with full basement on the lake shore that rents for $50 per mo. This is a very nice place with frontage on Loon Lake and the Dixie Hwy. Priced to sell for $21,500. $5000 down. $150 mo.

LADD'S INC.

4286 Dixie Hwy. Drayton Plains
OR 3-2361 — Open Sundays
3496 Pontiac Lake Rd.
FE 2-0207
Lapeer Rd. or M24
FE 5-0291

NEW 3 BEDROOM, PLASTERED walls, basement. A real house. Terms. 9420 Brunswick near Crescent Lake. FE 2-0910.

3 NEW HOMES

Nearly finished. Two have 3 bedrooms, oak floors, complete electric, plumbing roughed in. You finish interior and save money.
A. C. Compton & Sons
OR 3-7414 or FE 2-7058

OPEN

Sunday, 12 to 6. $7450.00 full price. A large 2 bedroom home or 2 bedrooms and den, if you prefer. Auto gas furnace and many other attractive features. Directions: drive out north Perry to Robinwood, turn right and 3 blocks to model.

GILES REALTY CO.
92 West Huron FE 5-6175
Open 9 to 9

BY OWNER: 3 BEDROOM HOME 1 car garage, large lot, fruit trees, garden. Paved street. FE 4-4492.

FOR COLORED FAMILIES

Woodward Estates, a newer 1½ story frame 3 bedroom bungalow. To include storms, screens, Venetian blinds and TV antenna. Priced low at $8,990 on easy terms. We also have 15 other new homes in this area for sale, all FHA and GI approved. About 10 per cent down, plus mtg. costs. Ask for Mrs. Howard, 18 Gillespie St. Ph. FE 5-6412.
John Kinzler, Realtor, 670 W. Huron St.

STARTER HOME

New 3 bedroom bungalow with full basement, large lot, in good west suburban location. Located close to Pontiac Recreation Area and Pontiac Lake School. Only $350 down.

F. C. Wood Co.

Corner Williams Lake Rd. & M59
OR 3-1235 Office Open 9-5
After 5, Call OR 3-7038

TRIPP

Lake Front

Architect-designed sparkling white Colonial: 3 extra large bedrooms, 1½ baths, den, recreation room, 3 fireplaces, full dining room, spacious living room and screened terrace. Magnificent landscaped site, prefect sand beach. 1941 built, a superb home. Near Orchard Lake and Pine Lake Clubs. Better see it. Priced at exactly $42,500.

Near St. Hugo's

Cape Cod brick: 1940 built. 3 bedrooms, 1½ baths — tiled: smartly designed kitchen, breezeway to 2-car garage. Professionally landscaped grounds. Superb construction. Priced at exactly $24,500. Excellent financing available. See it today!

Leslie R. Tripp, Realtor
22 W. Lawrence St. Open Evenings
FE 5-8161 or FE 5-8394

FOUR BEDROOMS

ELIZABETH LAKE
NEARLY NEW, very attractive 1½ story bungalow. Vestibule entrance, 5 rooms and tile bath on main floor, 2 large bedrooms up. Yes, plenty of closets, storms and screens. 12x33 recreation space in the basement. Oil heat. Beautiful lot 100x115. Private beach and park privileges. $14,-000 with $3,500 down. PHONE FOR APPOINTMENT!

EXCELLENT BUY!

ON ROSELAWN DRIVE
Spacious 6 room home (3 bedrooms), with large enclosed porch. Fine condition inside and out! 23 ft. living room, 12 ft. dining room, newly remodeled kitchen. Painted basement, new gas furnace and new water heater. Corner lot, fenced rear yard, 2 car garage, large shade. A REAL OPPORTUNITY AT $10,950 with $4,300 down!

58 ACRES

A VERITABLE BEAUTY SPOT—on 3 spring fed lakes—nice woods, plenty of scenic building spots. Ideal for boys camp or church group. Near Lapeer. Priced for quick sale! Ask for Mr. Scott.

HUMPHRIES

REALTOR FE 2-0474
83 N. Telegraph Open Evenings
Co-Operative Real Estate Exchange

For Sale Houses 43

GILES

3 BEDROOM BRICK

Located on the East side of the City this home is in perfect condition. Plastered walls, cove ceilings, fireplace in living room. Full basement, auto. gas furnace, 2 car garage. All for $13,950.00 with terms. Call for appointment.

INCOME

10 Room, 2 bath booms, 6 rooms down, 4 up. Gas steam heat, auto. gas water heater, 1 car garage. Corner lot on pavement. 1 block to school and stores, this can be bought on terms. $3500.00 down. Call for appointment.

MONEY MAKER

A good income property located just off north Perry St. in a good neighborhood. Features 4 extra large rooms and bath on the 1st floor, 2 rooms and bath on the 2nd floor, plus 2 rooms and stool and shower in the basement. Owner's quarters plus $160 per month income. Call for appointment and further information.

GILES REALTY CO.
92 West Huron FE 5-6175
Open 9 to 9

BY OWNER, INCOME 4 APTS. $6,500 down. Coose to town. 230 S. Parke. FE 2-7190.

OPEN

SUNDAY 2 to 5 P.M.
WILLIAMS LAKE
Vacant. New all white "Cape Cod" in picturesque setting of big trees. Unusual living room with corner brick fireplace and mellow wood walls, model kitchen, 2 nice bedrooms and colored tile bath down. 1 bedroom, storage room and lavatory up. Attached plastered garage. Privileged park lot and sand beach across road. Turn south off Williams Lake Road at Orange Drive. 6916 Desmond. Eves. & Sun. Mr. Esser, Ph. FE 2-1947.

OPEN

SUNDAY 2 to 5 P.M.
IN SYLVAN VILLAGE
Every convenience for every member of your family in this choice 3 bedroom brick ranch home. Owner transferred—priced for quick sale and prompt possession. Has all the extras. Carport, hobby shop, water softener, screened patio, storms and screens. Private beach and boat landing. Drive out Orchard Lake Rd., turn right to 1949 Warwick Drive. Eve. & Sun. Mr. Flynn, Ph. FE 3-7363.

LADD'S INC.

4286 Dixie Hwy. Drayton Plains
OR 3-2361 — Open Sundays
3496 Pontiac Lake Rd.
FE 2-0207
Lapeer Rd. or M24
FE 5-0291

JOHN
KINZLER

REALTOR
670 W. Huron St. Ph. FE 4-3525
If no answer Phone FE 3-0820
Open 8:30 to 8:30
Co-operative Real Estate Exchange

OPEN

YOUNG

$1000.00 DOWN
Outstanding 2 bedroom ranch type home with plastered walls, oak floors, Delco oil forced air heat, attached garage. Owner transferred is willing to sell for a small down payment and $80.00 per month. Nice large lot for $8,500 with only $1,398 down.

NORTH SIDE
Off Baldwin 1 year old, 4 room frame home—needs some finishing. Asking $1,000 down.

FOR COLORED
Three bedrooms all on one floor. Full basement, full dining room, two car garage, extra lot, nicely responsible party.

WE BUY LAND CONTRACTS

Nicholie & Harger
Open 8:30 to 8:30
43 W. Huron PH. FE 5-8183

ANNETT

OFFERS

Immediate Possession

6 rooms, 1 bedroom down, 2 bedrooms & bath up, gas hot water, 1 car garage, 3 blocks from down town. $7500, $1500 down.

Elizabeth Lake Estates

Lake privileges, sidewalks & water, 1½ story home with 2 bedrooms & bath on 1st floor. Stairway to unfinished up, carpet & drapes. Finished recreation room and new oil furnace. Immediate possession. $12,-900, terms.

Silver Lake Area

4½ room, unfinished second floor, brick construction, fireplace, dinette, full basement, new automatic hot water, new Timken Oil furnace. 50 hardwood trees on lot 150x325. 11 fruit trees; privileges on Upper Silver Lake. $17,300, terms.

Pine Lake Privileges

Brick ranch 3 bedroom home with one bedroom in limed oak, living room 14 x21 with natural fireplace, large kitchen, paneled recreation room, gas furnace and incinerator. Lot 100x150, 2 car garage. $23,975.

Bloomfield Highlands

Ultra Modern brick home built in 1951 by present owner. 22 foot living room with fireplace, dining room, carpet in 4 rooms, den, breakfast bar, 1½ tile baths, recreation room with fireplace, attached breezeway and garage. $27,400, terms.

Roy Annett, Inc.

REALTORS
38 E. Huron FEderal 3-7193
Open Evenings and Sunday 1-4

Johnson

FOR BETTER HOMES

BRAND NEW

We have a lovely 3 bedroom brick ranch homes with attached 2 car garage overlooking Turtle Lake, all hardwood floors, and fireplaces, in Square Lake Country Club Subdivision. These homes are definitely priced to sell with terms. Open Sunday 1 to 5 p.m. 1615 and 1623 Square Lake Road.

SYLVAN MANOR

Beautiful 3 bedroom brick ranch home, with attached carport, new carpeting, water softener, lovely lot 100x150 feet, all landscaped. Immediate possession. Full price only $16,500 with terms. Appointment only.

SEEING IS BELIEVING

You'll have to see this 4 bedroom completely furnished home in the city of Pontiac to believe it. 7 nice rooms with basement and gas furnace, also includes large deep freeze, practically new refrigerator and stove, new TV set, and best of all the price is only $12,000 with wonderful terms.

Evenings after 6:00 call Mr. Joll FE 4-9885.

OFFICE OPEN 9-6
A. JOHNSON, Realtor
1704 S. Telegraph Rd.
FE 4-2533

For Sale Houses 43

ROCHESTER AREA

Modern 5 room house, ½ acre. 2 car garage, nice shade trees. Bargain at $9,000. Charles Melick, 929 W. Fifth St, OL 6-0611 or branch office MY 3-3001.

Partridge

IS THE "BIRD" TO SEE

ONLY $1,500 DOWN

Five room modern bungalow with basement. Includes new carpeting in dining & living rooms, oil heat and 1 car garage on the large lot 60 by 220 ft. Full price just $9,500.

GI RESALE

Here's a 3 year old, well kept 2 bedroom home just on the edge of Pontiac. Large lot in back yard. Automatic oil heat. Full price $9,950 on terms. Balance at just $54 per mo. at 4 per cent interest.

WARD E. PARTRIDGE
REALTOR FE 2-8316
43 W. Huron St.

A Home of Your Own

WATKINS LAKE
A stone's throw from the water! Very nice 2 bedroom home with gleaming white 8" siding. Beautiful floors, plastered painted walls, full basement, oil a.c. heat, landscaped lot. Convenient lake privileges. Storm sash and screens. $12,500.

NORTH OF CLARKSTON
Make the low down payment and move in. A good 2 bedroom frame home about 200 ft. from Lake Louise. IT'S VACANT.

NEAR WASHINGTON JR. HIGH.
Four (4) bedrooms. Vestibule carpeted, 23 ft. living room, breakfast nook, tile bath, oil A.C. heat, and an excellent double garage with screened summer porch. Know the details—by appointment please.

CASH OR TERMS
About 14 miles west of town. A 2 bedroom home with new furnace, new hot water heater, new sander and sizable lot. Two days possession. $7,000 with $750 down. Or $5,200 with $1,398 down.

NORTH SIDE
Off Baldwin 1 year old. 4 room frame home—needs some finishing. Asking $1,000 down.

FOR COLORED
Three bedrooms all on one floor. Full basement, full dining room, two car garage, extra lot, nicely responsible party.

WE BUY LAND CONTRACTS

Nicholie & Harger
Open 8:30 to 8:30
43 W. Huron PH. FE 5-8183

ANNETT

OFFERS

Immediate Possession

6 rooms, 1 bedroom down, 2 bedrooms & bath up, gas hot water, 1 car garage, 3 blocks from down town. $7500, $1500 down.

Elizabeth Lake Estates

Lake privileges, sidewalks & water, 1½ story home with 2 bedrooms & bath on 1st floor. Stairway to unfinished up, carpet & drapes. Finished recreation room and new oil furnace. Immediate possession. $12,-900, terms.

Silver Lake Area

4½ room, unfinished second floor, brick construction, fireplace, dinette, full basement, new automatic hot water, new Timken Oil furnace. 50 hardwood trees on lot 150x325. 11 fruit trees; privileges on Upper Silver Lake. $17,300, terms.

Pine Lake Privileges

Brick ranch 3 bedroom home with one bedroom in limed oak, living room 14 x21 with natural fireplace, large kitchen, paneled recreation room, gas furnace and incinerator. Lot 100x150, 2 car garage. $23,975.

Bloomfield Highlands

Ultra Modern brick home built in 1951 by present owner. 22 foot living room with fireplace, dining room, carpet in 4 rooms, den, breakfast bar, 1½ tile baths, recreation room with fireplace, attached breezeway and garage. $27,400, terms.

Roy Annett, Inc.

REALTORS
38 E. Huron FEderal 3-7193
Open Evenings and Sunday 1-4

Johnson

FOR BETTER HOMES

BRAND NEW

We have lovely 3 bedroom brick ranch homes with attached 2 car garage overlooking Turtle Lake, all hardwood floors, and fireplaces, in Square Lake Country Club Subdivision. These homes are definitely priced to sell with terms. Open Sunday 1 to 5 p.m. 1615 and 1623 Square Lake Road.

SYLVAN MANOR

Beautiful 3 bedroom brick ranch home, with attached carport, new carpeting, water softener, lovely lot 100x150 feet, all landscaped. Immediate possession. Full price only $16,500 with terms. Appointment only.

SEEING IS BELIEVING

You'll have to see this 4 bedroom completely furnished home in the city of Pontiac to believe it. 7 nice rooms with basement and gas furnace, also includes large deep freeze, practically new refrigerator and stove, new TV set, and best of all the price is only $12,000 with wonderful terms.

Evenings after 6:00 call Mr. Joll FE 4-9885.

OFFICE OPEN 9-6
A. JOHNSON, Realtor
1704 S. Telegraph Rd.
FE 4-2533

Russell Young

REALTOR
412 W. Huron St. FE 4-4525
Open Eves. 'til 9; Sun. FE 4-9612

GATEWAYS to HAPPINESS

HURON GARDENS

NEAR ST. BENEDICT'S PARISH
Donelson School, bus, and shopping. Attractive 7 room and bath 4 bedroom home in tip-top condition. Vestibule entrance with guest closet to the 15 ft. living room with rug. Spacious finger tip kitchen, 9 closets, plus storage space. Utility room with washer, dryer, combination storms and screens. Attached garage. Fenced back lot. Shade, shrubbery and garden spot. Offered at $10,850 with $2,500 down and $75 per month. YOU'LL LIKE THE HOME AND LOCATION. OWNER TRANSFERRED OUT OF TOWN.

BRICK INCOME

NEAR DRAYTON PLAINS
Let your rental buy your home. Vestibule entrance to the 27 ft. living room and dining ell. New carpets, natural fireplace, tile bath, oak floors, master sized bedroom for owners. Upper rents for $80 per month. Full basement, new oil unit, recreation room finished in knotty pine. Aluminum storms and screens and landscaped lot 145 x 245. Offered at $15,900. Terms. YOUR INVESTMENT HERE IS SOUND.

To Buy—To Sell—To Trade
YOU BUY IT—WE'LL INSURE IT

MAHAN

REALTY CO., REALTORS
Co-operative Real Estate Exchange
FE 2-0263
1075 W. HURON
NEXT DOOR TO BRANCH POST OFFICE

Birmingham

FOREST LAKE COUNTRY CLUB —Tired of this hot, sticky "city life?" We have your problem solved in this delightful two bedroom, library brick ranch home. Approximately two acres are yours and overlooking the golf course. Only five years old and ready for you to relax for $31,-900.

Benjamin and Stephens, Inc.

Midwest 4-3233 JOrdan 4-5726
250 S. Woodward Birmingham
OPEN 9 A.M. TO 9 P.M.

FUNNY BUSINESS by Hershberger



"Y'know, Joe, I think I smell something burning!"

For Sale Houses 43

DRAYTON PLAINS AREA

WILSHORE ESTATE
Model located 5454 Maybee Rd. West on U. S. 10 (Dixie Hwy) to Sashabaw Rd. Turn right 2 miles north on Sashabaw to Maybee Rd. Turn right ½ mi. on Maybee Rd.

GI's $0 DOWN

3 bedroom ranch home. Minimum lots 100 ft. side. Aluminum storms & screens. Paved streets. Car port. Solid driveway. Low monthly payments.
ALFISHER REAL ESTATE
19323 James Cousens Hwy.
DI 1-0310 Model Phone OR 3-2305

BROWN

$15,000 WEST SIDE — Large 4-bedroom colonial home. "Reconditioned throughout. 12x20 living room with wall to wall carpeting. A home that offers you the utmost in convenient and comfortable living. 1½ car gar. large well shaded lot. Paved St.

$13,500 INCOME SPECIAL — 3 family $200 per month income. Here is one that will give you security for your old age. Call Mr. Hoyt FE 2-9040 for full particulars

$13,800 FOUR BEDROOM HOME — Best of condition and choice location 5 rms. 1st floor, 3 rooms up, two baths. Fireplace. Full basement and new gas furn. 2 car gar. paved St. This home is in best of condition. Also heated sunroom.

$995 DOWN — Brand new bungalow with full basement. "Exterior all completed." 3 bdrms. bath, well, septic, wired, automatic hot water, kit. sink and all interior studding. You can save by finishing this one yourself.

$11,950 REAL VALUE — Ranch style bungalow with 2 car gar. Built in 1953 Ceramic tile kitchen and bath. Aluminum storms & screens. Wall to wall carpeting. About ¾ acre of land. "Owner leaving city" here is a steal.

OPEN SUNDAY 10-4

L. H. BROWN, Realtor
1362 W. Huron St. FE 2-4810
Member Co-op Real Estate Exch.

LAKE ORION
4 bedroom, 1 floor corner home. Basement, good hot air furnace, close downtown, $1,500 down, $60 month
Walter Green, 66 Park Blvd. (M24)

$7,300

Full Price
2 Bedroom Modern

Large Well Graded Lots
Oil Forced Air Heating
Tile Bath
Colored Plumbing Fixtures
Solid Oak Floors

$49 Per Month

Including Taxes and Insurance

Double Constructed. This is not a prefab home but a conventional type with construction equal to the finest of homes.

Open Sunday 1-8 P.M.

To reach Property: Drive out Dixie Highway to Sashabaw Road, turn right for 2½ miles to 5051 Sashabaw Road which is our model.

Remember The Full Price Is Only

$7,300

WM. A.
KENNEDY

REALTOR
OPEN EVENINGS 'TIL 8
3097 W. Huron FE 4-3560

OPEN

SUNDAY 2-5
165 E. HIGHLAND

FAMILY HOME—Brick construction in excellent condition. 14x20 living room has natural fireplace. Like new carpeting covers living room, full dining room, hall, and stairs, wall to wall, 1 bedroom and ceramic bath with colored fixtures down, 2 more bedrooms and tile bath with stall shower up. Partitioned basement has stool. Hot water heater. 100' lot, extra deep, with beautiful evergreens and trees. Lily pond and grape arbor. 2-car garage. Priced right! Reasonable down payment! South Saginaw Street to Bloomfield Blvd., watch for signs.

RAY O'NEIL, Realtor
75 W. Huron Open 9-9
Phone FE 3-7103 or OR 3-1648
Co-operative Real Estate Exchange

OPEN

SUNDAY 2-6

NEW 3-BEDROOM—Ranch type frame with cedar siding. West suburban location within easy walking distance to private beach. Boasting oak floors, plastered painted walls, flush doors and full basement with automatic oil heat. Elizabeth Lake Estates, right to Hershey. Watch for open sign.

RAY O'NEIL, Realtor
75 W. Huron Open 9-9
Phone FE 3-7103 or OR 3-1648
Co-operative Real Estate Exchange

For Sale Houses 43

RANCH TYPE

Large new 3 bedroom. Oak floors. Plastered walls. Full basement. Forced air oil furnace. Good location, west of Pontiac. Lake privileges. Immediate possession. $12,300. Terms. North of Pontiac, large 2 bedroom. Oak floors. Plastered painted walls. Full basement. Oil furnace. Lake privileges. $8,550. Easy terms.

PONTIAC REALTY
737 Baldwin FE 5-8275

BARGAIN

8 room—5 and bath down—3 and bath up. Near schools. Bus at corner, $10,700—$2,500 down.

JIM WRIGHT, Realtor
340 Oakland Ave. FE 5-9441
Co-operative Real Estate Exchange

KNUDSEN

Immediate Possession

Large 8 room home in excellent condition. Near Public and Parochial schools. One bedroom and bath on 1st floor, 7 bedrooms and extra room on second offer possibilities for conversion to a 2 family. Terms: $2,000 down.

Near Lincoln Junior High

Home especially suitable for a growing family. 3 bedrooms, large living room, dining room, kitchen and full basement, gas heat. Utility room and 2 car garage. Please call for appointment.

WM. H. KNUDSEN
REALTOR
510 Pontiac State Bank Bldg.
Ph. FE 4-4516; Eves. & Sun. 2-3226

NEWLYWEDS SPECIAL
DOLL HOUSE
Sure a doll house! 4 room bungalow, all plastered walls, tile bath, carpeted living room, automatic heat. Oak floors, garage, storms & screens, garage. $7,150, terms.

BY APPOINTMENT
We can show you this marvelous 4½ room modern bungalow. Every room decorated in good taste. 4 rooms, tile bath, oak floors, full basement, oil heat. Lot 60 x 136. Complete. $8950.

EAST SIDE
Right on bus line. 5 room modern bungalow. All in good repair. Full basement. Price reduced to $7,-950. Terms.

Joseph F. Reisz
53½ W. Huron St. FE 2-0258
SUNDAY PHONE
Co-operative Real Estate Exchange
FE 4-1326 FE 2-3866 FE 7-9907

O'NEIL

WEST SUBURBAN—New 2-bedroom ranch type situated on 75'x126' lot on quiet street. Consisting of 2 bedrooms, 12x17 living room with picture window, large modern kitchen, utility room and bath. Priced at $7,200; $550 down plus mortgage cost. FHA terms.

SYLVAN VILLAGE—a neat clean 2 bedroom modern bungalow located on quiet street just a stone's throw from private beach. Nice shady well landscaped lot and 1½ car garage. Can be bought with or without furniture. Look this one over. It's a buy!

LAKE PRIVILEGES — This west suburban 2-bedroom frame bungalow built in '47 features a 17' living room, modern kitchen, oak floors and a large lot shaded by stately trees. Just 5 miles from town. Takes about $2,800 down, payments $30 per month including taxes and insurance at 4 per cent interest. Full price is only $6,950.

ATTRACTIVE — 3-bedroom 1½ story bungalow consisting of 2 bedrooms, living room, kitchen with dining area and bath, down, bedroom up. Full basement with oil heat. Situated on 100x157' lot with city bus at door. Good east side location.

JUST THE THING—for the retiring couple. Bright and clean as a new dollar. Quiet location. 1 bedroom, living room, kitchen, and bath. It's completely furnished and priced at only $5,700; $1,000 down and $47 per month.

WEST SIDE—A solid comfortable 3-bedroom brick home with an extra lot for the pleasure of the children. Clean and well kept inside and out. We think you'll like the home, we know you'll like the location. Call us for an appointment. Terms can be arranged.

RAY O'NEIL, Realtor
75 W. Huron Open 9-9
Phone FE 3-7103 or OR 3-1648
Co-operative Real Estate Exchange

OPEN

Sunday 2 to 5 p.m.
643 E. Tennyson St.

Cosy north side bungalow with carpeted living room and dining area, 2 bedrooms and full bath, excellent basement with asphalt tile floor, gas heat and hot water. Gasolator, wired for dryer, storms and screens. 4 fiberglas awnings. Enclosed rear yard. A clean, neat, attractive home. Don't miss it. To inspect drive north on Perry St. to Joslyn. Turn left to Tennyson St. (just beyond Pontiac Motor) turn right on Tennyson to No. 643. Salesman on premises.

"BUD" NICHOLIE

Real Estate and Insurance
40 Mt. Clemens St. FE 5-1201 or FE 4-8773

Immediate Possession

3 Bedroom family home, north side location. Handy to schools, walking distance to downtown. Includes separate dining room, large kitchen with eating space, full basement, automatic heat and hot water, 1 car garage. You can still get settled before school if you act NOW. Reasonable down payment to responsible party.

2 Family Income

Contemporary styled 2 level dwelling. Excellent suburban location. 2 units each apartment. Fireplace in lower apartment, automatic heat and hot water. Lake privileges. Present income $155 per month. Offered at $11,950 with $2,000 down.

"BUD" NICHOLIE

Real Estate and Insurance
40 Mt. Clemens St. FE 5-1201
Eves. Mrs. Kelchner, FE 4-8773

For Sale Lake Prop. 44

BI-LEVEL BRICK, CUSTOM BUILT last year on Upper Long Lk. By owner, $26,500 FE 7-0780 after 5 p.m.

CASS LAKE PRIVILEGES, 4 BEDroom modern, basement, garage, speed boat, $12,500, $1,500 down. West on Commerce rd. 2 miles. Right to Leroy. Left 5084 Virgie.

FOREST LAKE 120 FT. FRONTage. FE 5-1048.

LAKE FRONT

$2,450 DOWN, $60 MONTH INCLUDES TAXES AND INSURANCE, 130 ft. of frontage on Green's Lake near Clarkston. Brand new 3 bedroom ranch home. Immediate possession. Hurry!

R. J. VALUET, Realtor
345 Oakland Ave. FE 5-0923
Co-operative Real Estate Exchange

For Sale Houses 43

BUSINESS BUSTS OWNER

SACRIFICE

Beautiful 3 bedroom contemporary lake front year round home. Perimeter heat, beautiful fireplace, large lot, etc.

APPROX. $1,000 DOWN
Name your own terms
C. Pangus 1919 M15
Ph. Ortonville 132, collect.

LAKEFRONT LOTS CLOSE TO Pontiac on Carpenter Lake. Small down payment. Easy terms. By owner. FE 4-9958.

ONLY $850 DOWN. WILLIAMS Lake Front. FE 4-1906.

FOREST LAKE BLOOMFIELD Twn. face brick 2 redrms., den, 2 tiled baths, 2 fireplaces, finished recreation rm bath. Immediate possession 1183 Club Dr. FE 5-1993

NICE BUILDING LOT.
FE 4-7207

Otter—Sylvan Lakes

Only 5 desirable high and dry building sites of 70 to 90 ft. width overlooking — and with lake privileges on — Otter-Sylvan Lakes. Here's an opportunity—Priced from $975!

CARL W. BIRD, Realtor
503 Community National Bank Bldg.
FE 4-4211 Eves. FE 5-1362

STOUT'S

Best Buys Today

CLEAR LAKE OXFORD

Overlooking beautiful Clear and Squaw Lake. Year around four room and bath. Full basement. Timkien oil. elect. wtr. htr. Natural stone fireplace, large front room in Philippine mahogany, with block hard spruce floors. Large corner lot with boat dock. Good swimming and fishing. Shown by appointment only. $15,800.

PRIVATE LAKE

Almost new California contemporary, located on private lake within five minutes from downtown Pontiac. Three large bedrooms, yellow brick fireplace, picture windows, kitchen loaded with Youngstown cup-boards, plenty of closets. Full basement, with laundry dark room fireplace, furnace room, and bar. On five acres of land with two outside grills, garden and lots of flowers. Built by engineer owner and ready to sell, at $45,000.

Edw. M. Stout, Realtor
77 N. Saginaw St. Ph. FE 5-8165
Open Eves. till 8:30

SAGINAW BAY

Three modern lake front summer homes and lake front lot located at Bayport, Michigan. Excellent boating, bathing and fishing. Considered one of the finest locations on the Great Lakes. Located only 98 miles north of Pontiac. Call J. A. Taylor, realtor, FE 4-2544, or stop at Taylor Cottage, 9882 Lakeside Drive, Bayport, Michigan.

Sylvan Lake

3 bedrooms, living room with fireplace. Dining L, breakfast nook, modern kitchen. Oil heat, 2 car attached garage & breezeway. Lot, 150x175. Only 100 yards from lake. $18,000, terms.

Lake Front

Brick & frame home with view of lake from every window. 75 feet frontage. Living room with fireplace, dining room, screened terrace, 4 good-sized bedrooms, plus a library. 2 Ceramic tile baths, lavatory utility room. Hot water radiant heat, oil fired. Attached 2-car garage. Near parochial & public schools. Reasonably priced at $36,500, terms.

Roy Annett, Inc.

REALTORS
38 E. Huron FEderal 3-7193
Open Evenings and Sunday 1-4

YEAR ROUND HOME 5 ROOMS and bath Garage. Extra lot. Pontiac Lake Good for cash. OR 3-5023.

For Sale Resort Prop. 44A

GRASS LAKE
New cabin, large lot, center resort area. Adjoining state forest. Good hunting, fishing. Near Skeels, north of Grass. $995, $100 dwn., $25 per mo. Jerry Morrow, Clare, Michigan. Ph. 799-J3.

C

Business Opportunities 51

BUSINESS AND HOME

Owner leaving, must sell grocery and meat store with SDM license in thriving community on main highway. Grossing $100,000 year. Home is a nice 2 bedroom, lake front for relaxation and enjoyment after hours. Just $10,000 and inventory down for both. Will pay for itself in 3 years.

C. PANGUS 1919 M15

Phone Ortonville 132, collect

Partridge

IS THE "BIRD" TO SEE

TODAY'S SPECIALS

GARDEN SUPPLY & FEED STORE in expanding lake region west of Pontiac. Exceptional buy at $2,000 down plus stock of approximately $11,000. It's fun to operate a business like this.

PICNIC PARK & BATHING BEACH on one of the County's largest lakes. Natural boat harbor. Over 3 acres on the lake including 8 room modern home. $40,000 on terms.

AAA MOTEL on one of Michigan's busiest 4 lane highways. Excellent building, fixtures and business. $32,000 dn. Would trade for home.

EIGHT MONTH'S LIQUOR BAR located north of Standish on main route to the north. $29,500 with $14,500 dn. Home available.

MAIN HIGHWAY PIZZERIA & DRIVE-IN with attractive owner's apartment. Plenty of parking. $50,000 on terms.

CALL NOW ON THESE AND MANY OTHER CHOICE BUSINESS OPPORTUNITIES THROUGHOUT MICHIGAN

WARD E. PARTRIDGE REALTOR FE 2-8316

43 W. Huron St.

TO BUY TO SELL REALTOR PARTRIDGE IS THE "BIRD TO SEE".

Restaurant & Drive-in

In fast growing Waterford Twp. 4 mi. north of Pontiac. Here is an opportunity for a business of your own in this thriving area. Located near several new housing developments. Milk depot & other additional sources of income. Financial statement available. Terms.

WHITE BROS.

REALTORS

5060 Dixie Hwy.

Phone OR 3-1872 or OR 3-1769

OR 3-7118 or OR 3-3081

RESTAURANT AND DRIVE IN Good location. $1,200 down. Easy terms on balance. FE 3-6849.

SIDE INCOME OPPORTUNITY $2,500 to $4,000 cash required $40,000 yearly possible. This must be part or full time operation. Ideal for office clerks, teachers, factory workers or retirement program. Write to box 9 Pontiac Press Box 58, giving factory your phone and address for appointment. No selling.

SHOE REPAIR

Owner retiring, will sacrifice bldg., stock, all equipment for $3,000 with $1,000 down. Will consider car, land contract, in trade as part down payment. bldg. to be moved to your lot.

GROCERY

West suburban grocery store with separate 4-rms. and bath, modern home. Land, bldgs., and equipment included. Business shows sales for past year. Here is your chance to own your own business. $22,500, terms. Call for list of equipment.

FLOYD KENT, Realtor

24 W. Lawrence St. FE 5-6109

Open Eves.

Next to Consumers Power

SAVE COMMISSION

Due to ill health will sell attractive tavern & living quarters. Bldg. 6 yrs. old, of mason construction. Good farming & industrial town in Thumb. Good gross. Will consider income property or good home in or around Pontiac, in trade. Must be seen to be appreciated. Wm. Butzke, Box 65, Owendale or Phone 631.

WE NEED A DEPENDABLE MAN ABLE TO BUY A NEW GMC TRUCK TO HAUL TRANSIT MIXED CONCRETE. APPLY 339 S. PADDOCK IN PERSON. NO PHONE CALLS.

Sale Land Contracts 52

25 PER CENT DISCOUNT

Have seasoned contracts — also sales of new houses to be discounted for our builders in large subdivisions near Middle Straits Lake. Investments of $2000 to ¼ million wanted. Phone C. Schuett Realtor, EMpire 3-4236.

20% DISCOUNT

Present balance on contract $5200 Payments $52 per month, 6 per cent interest. Cost to you $4160. Secured by brand new 4-room bungalow with full basement Excellent investment

RAY O'NEIL, Realtor

75 W. Huron Open 9-9

Phone FE 3-7103 or FE 5-7292

Co-operative Real Estate Exchange

Money to Loan 53

(State Licensed Lenders)

LOANS $20 TO $500

On Signature Only

HOUSEHOLD FINANCE CORP. OF PONTIAC

3½ S. Saginaw St. FE 4-0535

LOANS

$25 to $500 $25 to $500

COMMUNITY LOAN CO.

30 E. LAWRENCE FE 5-7131

FRIENDLY SERVICE

LOANS $25-TO $500

BAXTER & LIVINGSTONE

64 W. Lawrence St. FE 4-1538

Buckner's

IS THE PLACE TO GO WHEN YOU WANT

to borrow CASH

any amount up

to $500

2nd floor Nat'l Bldg. over Wal-green's, Pontiac

4512 Dixie Highway Drayton Plains

230 Barnston (next to bank). Walled Lake

45112 Cass Ave., Utica, Mich. Open Friday Eves. Until 8 P.M.

TEAGUE FINANCE CO.

202 N. MAIN

ROCHESTER, MICH.

LOAN $25 TO $500

AUTOS

LIVESTOCK

HOUSEHOLD GOODS

Rochester OL 6-0711, OL 1-9781

Money to Loan 53

(State Licensed Lenders)

Need $500 or Less WITH QUICK SERVICE?

Then Home & Auto is the place to come. Most loans made on your first visit so come in or phone for cash to $500 on your auto, furniture or signature and a repayment plan suited to your needs. Friendly courteous service awaits you. Leslie Fleisher Manager. Berkeley Voss. President

Ph. FE 5-8121

Home & Auto Loan Company

Hours: 9 to 5; Saturday 9 to 1

407 Community Nat'l Bank Bldg.

WHEN YOU NEED $25-$500

You can get it quickly on your signature, car or furniture. No endorsers. Payments to suit your budget. We will be glad to help you with your money problems.

STATE FINANCE CO.

FE 4-1574

702 Pontiac State Bank Bldg.

LOANS

Extra Fast Service

You can borrow $20-$500 quickly on signature car or furniture. Loans made without endorsers for any worthwhile purpose. Up to 20 months to repay.

HOUSEHOLD FINANCE

Corporation of Pontiac

3½ South Saginaw St. Kay Bldg.

2nd Floor Phone FEderal 4-0535

GET CASH QUICKLY

Up to $500

1946 to 1953 cars. Bring your title. Most deals closed in 30 minutes. Loans also made on furniture. Signatures and other securities.

Oakland Loan Co.

FE 2-9206

202 PONTIAC STATE BANK BLDG

GET MORE AT BENEFICIAL

"Yes" — promptly to employed men and women. PLUS! Nationwide Credit and Bill Consolidation Service. Phone for loan in 1 trip, write or come in today.

LOANS $25 TO $500

BENEFICIAL FINANCE CO.

Provident Loan

7 West Lawrence St

FE 2-9249 Pontiac

Mortgage Loans 54

LOW INTEREST

H. G. PETERSON

1310 Pontiac State Bank Bldg.

dwellings: Mortgage canceled should borrower die, see

Unlimited funds for single family

Phone FE 5-8406 or FE 5-6772

Swaps 55

BUILDING LOTS WORTH $200-$400 accepted as trade in on used cars. H. J. Van Welt, OR 3-1355.

BELT SANDER AIR COMPRESSOR, 22 rifle, 22 revolver, home recorder, '51 Kaiser, electric shaver. For bedroom, living room, or kitchen furniture. Or sell. EM 3-3759.

TRADE YOUR LAND CONTRACT, furniture, appliance, or auto for new or used good housetrailers.

TRAILER EXCHANGE

60 S. Telegraph Open Eve.

12 FT. PLYWOOD BOAT FOR good small outboard motor or building material. FE 5-5523.

1948 OLDS CONVERTIBLE IN good shape, 5 new tires and new battery. Hydramatic. Will exchange for boat and motor in good condition. FE 8-0881.

6 ROOM UNFINISHED HOUSE, ½ acre land. Will take truck or tractor as down payment or sell for $5,500 with small down payment. 7515 Pontiac Lake Rd. OA 2-2259.

WILL TRADE USED CARS FOR outboard motors, tape recorders, motorcycles, motorscooters or will accept these articles as down payments.

LAKE ORION MOTOR SALES

M24 at Clarkston Rd.

FORD — FORD TRUCK

MY 3-2611

For Sale Clothing 56

GIRLS' COATS, DRESSES AND skirts. Size 8 to 14. FE 5-5047.

GIRL'S CLOTHING, SIZE 16 AND 18. FE 4-6094.

SCHOOL CLOTHES!!

Good quality coats, suits, dresses and miscellaneous apparel. Girl's sizes 10 to sub-teen 14. FE 4-6513.

2 FUR COATS SIZE 18½ $12 each. 476 W. Iroquois. FE 3-0062.

WOMAN'S ENTIRE WARDROBE. Dresses, formals, suits, and blouses. Size 18. Shoes size 7B. Coats, hats, and housecoats. 2920 Edgefield Rd.

Sale Household Goods 57

APARTMENT SIZE GAS RANGE, four burner. $129.50 value. $69.95. Slightly scratched. Also several full size ranges in electric and gas at extraordinary values. Michigan Fluorescent, 393 Orchard Lake Ave.

ABOUT ANYTHING YOU WANT CAN BE FOUND AT L & S. End tables $1.98 up; new book case, book board beds complete, $24; refrigerators $25 up; ranges gas & elec. up; beds all sizes, $3 up; TV sets $25 up; radios, $5 up; new chrome dinette sets 5 pc. $39.50 up; chests, new & used, $5 up; bedroom suites, $49.95 up; living room suites $12.95 up; dining room suites $19.50 up. Many other items

USE OUR EASY PAYMENT OR LAY-A-WAY PLAN

We buy, sell, trade anything. Come out and look around 9 acres of free parking

OPEN DAILY 9 TO 9

SUNDAY 12 TO 5.

L & S SALES CO mi. east of Pontiac or 1 mi. east of Auburn Heights on Auburn Rd. M-59.

FE 2-2860 FE 5-9241

We Give Hoidens Red Stamps

9 PIECE MAHOGANY DINING suite, used three times. Also occasional mahogany tables. Good buy. 1438 Avondale, Sylvan Lake.

APT. SIZE BOTTLE GAS STOVE Used 1 yr. 1942 Philco Refrigerator. 721 Robinwood.

BENDIX WASHER, GOOD CONDITION. $40. Kenmore gas dryer, used 2 yrs. $95. 5700 Pontiac Trail. FE 2-7230.

BRASS FLOOR LAMP, 2 CHARTREUSE TABLE LAMP AND SHADE $10. 1728 SEVERLY

BETSY ROSS SPINET PIANO, like new $300. Laundromat $100. Ping Pong table $25 MI 4-5855.

BEST OFFER TAKES MAHOGANY 21" Admiral TV radio phonograph combination, cost $600 new. Excellent condition. New Bassett light oak drop leaf table, 2 chairs and 50" china hutch. Cost $289, sell for $200. Thayer baby buggy $10. Baby clothes, cheap. Pint jars 35c a dozen. OR 3-9478.

DON'T PASS UP MONEY! Sell unneeded belongings for cash through Classified Ads! FE 2-8181.

Sale Household Goods 57

BRASS TWIN BEDS, MISSION desk. Scatter rugs. Kitchen wares. 9-12 a.m. 8-9 p.m. FE 8-1211.

7 PC. DINING ROOM SUITE. China cabinet, in excellent condition. $45. FE 4-2906.

ALMOST NEW SEALY MATTRESS $23. OL 2-2509.

BETTER BUYS ON NEW AND USED FURNITURE

Walnut chest ..... $ 9.00

Dressers ..... $5.00 and up

10 inch Bendix television $20.00

Chrome breakfast set, all metal $29.00

Apt. size gas stove $12.00

Magic Chef gas range $20.00

New metal dish cabinet ..... $ 6.95

New cotton mattresses ..... $ 9.95

New innerspring mattresses $19.95

Also complete living room, dining rm. and bedrm. sets Wool and linoleum rugs.

OAKLAND FURNITURE CO.

104 South Saginaw St FE 2-5523

BEAUTIFUL HARD ROCK MAPLE bunk beds. Can be used as twin beds. Restocraft springs and mattresses. Highboy dresser to match. All like new. UN 3-3966.

BENDIX AUTOMATIC DRYER. Forest greed braided oval linen rug. 10x18 ft. 1 year old. Modern sectional couch. Modern desk, black and chromium. 2 Basswood porch shades. MI 4-8013.

BOTTLE GAS

New low price Complete installation only $10 plus gas. Kenyon Fuelgas OR 3-2491.

10.5 CUBIC FT. HOTPOINT REFRIGERATOR $199.95 and your refrigerator. R. B. Munro Electric Co. 1060 W. Huron.

CASH FOR YOUR FURNITURE or tools. OR 3-2717.

COLDSPOT REFRIG., $25. MY 4-0037

CROSLEY SHELVADOR REFRIGERATOR, 9½ cubic ft. automatic defrost, freezer chest, pay balance at $15 per month. Easy spin dry washer, late model $75. Terms. MY 3-3711.

DOUBLE PORTABLE ENAMALED laundry tubs with cover. OR 3-4280.

DELUXE PHILCO ELECTRIC range. Used 6 mo. Will sacrifice. FE 3-4230 after 5 p.m.

DINING ROOM SUITE, WASHER and ironer, dresser. FE 2-7327.

DROP LEAF TABLE, $6.95; porch glider, $9.95; night stand, $3.95; dresser, $13.95; sofa bed, $14.50; 3 piece sectional, $14.95; lounge chair, $6.95; small buffet, $9.95; washer, $19.50; small refrig. $39.50; gas stoves, $10 up; electric stoves, $19.50 up. Pearson Bank Furniture, 42 Orchard Lake Ave. next to Farmer's Gas Station. FE 4-7861.

DELUXE COLD SPOT 11.4 CU. FT. Electric stove. Chrome breakfast set, 2 piece living room suite. 4851 Dayton off Mill. Watkins Lk.

DAVENPORT AND CHAIR, KITCHen table, recreation room table. Sewing machine. A-1 condition. FE 2-7110.

DROP LEAF TABLE AND 4 chairs, $25. 219 W. Fairmont.

9 PIECE DINING ROOM SET. $85. 476 W. Iroquois.

DAVENPORT AND CHAIR, $40. Portable ironer, $20. OR 3-0443.

DINING ROOM SUITE, $29. WHITE enameled table and 6 chairs, $6. Davenport and chair, $5. Kelvinator deep freeze, used only 6 mos. FE 5-7819 or 63 Benaca St.

DUO THERM WITH FAN. 2 approved gas circulating heaters. $35 ea. FE 5-5009.

9 CU. FT. CROSLEY SHELVADOR Refrigerator. Like new. Gas stove, excellent condition. Priced for quick sale. FE 5-7974.

DINING ROOM TABLE, 6 CHAIRS, buffet, $35. FE 3-0714.

"DISCOUNTS ON FURNITURE" 18 S. Saginaw St. FE 5-1377.

3 PIECE ANTIQUE MARBLE TOP bedroom suite. Excellent condition, $100. Coffee table and end tables, $7.50 ea. Like new. Other items. FE 5-2766.

4 ROOMS OF FURNITURE INcluding icebox and stove. 99 Gladstone.

3 PIECE BLOND BEDROOM suite. Good condition, $75. 1854 Union Lake Rd. EM 3-0129.

9X12 RUGS $16.95, $29.95, $39.95, $49.95 at big savings. Pearsons Bank Furniture, 42 Orchard Lake Ave.

EASY CABINET IRONER, ELEC. sewing machine. MY 3-2893.

ELECTRIC STOVE, $30. BOX springs and mattress, $10. Baby bed, $5. High chair, $5. Training chair, $4. FE 4-6220.

E.O.M. CLEARANCE

4 Cu. Ft. Frigidaire $29.95

5 Cu. Ft. Frigidaire (Sealed Unit) $59.95

6 cu. ft. Frigidaire (Late Model) $69.50

Norge (Sealed Unit) $59.50

Easy (Wringer Type $49.50

Kenmore (Wringer Type) $49.50

Easy Spin Dryer $69.50

Frigidaire automatic washer $99.50

G. E. Automatic washer $59.50

9 Piece Mahogany dining room suite $59.50

Drum table ..... $ 5.95

Many other bargains to choose from.

CLAYTON'S

Furniture, Appliances

3065 Orchard Lake Rd.

Keego Harbor

FE 5-8811 or FE 5-8974

72 IN. DOUBLE DRAINBOARD sink, with nearly new faucets. FE 2-1806.

ELECTRIC RAGE, WESTINGhouse electric oven with cabinet stand, rollaway bed. FE 2-5121. 1044 W. Huron.

ELECTRIC RANGE, GOOD CONdition. FE 5-4352.

FRIGIDAIRE AUTOMATIC WASHer. Good condition, $50. FE 5-4665.

FOR SALE: CHINA CABINET, fireplace screen, couch & matching chair, also clip covers. Small buffet, mirror, rocking chair. Phone FE 4-9408 between 9:30 a.m. and 12:30 p.m.

36 IN. ELECTRIC RANGE. EXcellent condition, $35; mahogany drop leaf table and pad, almost new, will seat 12 very reasonable. MA 4-2843.

FURNITURE BY PRIVATE PARty between 8 to 12 a.m. 100 S. Jessie.

FURNITURE DISCOUNTS FREE

2 end tables—2 table lamps—1 cocktail table with purchase of any living room suite at $138.

FREE

Box Spring-Inner-Spring Mattress —2 foam flake pillows—2 vanity lamps with purchase of any bedroom suite at $138.

FREE

32 piece set dishes with any 5 piece chrome dinette at $49.50.

TERMS

"Prices are born here— sold elsewhere."

JOSEPH FURNITURE CO.

78 S. Saginaw Cor. Orchard Lake

Easy Terms. FE 5-1377

9 X 18 BLUE SCROLL RUG. OR 3-4491.

FRIGIDAIRE REFRIGERATOR. Deming deep well jet pump. 2631 Sylvan Shores. FE 5-5377 evenings.

FOR SALE GUARANTEED REfrigerators ..... $39.95 up

Wringer washers ..... $39.95 up

Spinner washers ..... $69.95 up

Vacuum cleaners ..... $ 7.95 up

Roy's 96 Oakland FE 2-4021

GAS STOVE, $30. FE 4-9293

GENERAL ELECTRIC REFRIGerator, 6½ cu ft. Woring condition. Only $39.95. MI 6-1300.

GE STOVE AND REFRIGERATOR. Good condition. Reasonable. EM 3-3183.

8x13 RUG AND PAD. GOOD CONdition. FE 5-6309.

GATELEG TABLE, $15. RED CEdar chest $12. OR 3-2538.

GE WASHER, LIKE NEW $60. 4083 Motorway.

GOOD BUY IN SMALL RADIOS and portables. $6-$12. FE 5-0755.

HOOVER VACUUM, LIKE NEW, $-4.95 belts tears brushes, all makes 956 Myrtle Huron Gardens.

HANDY-HOT PORTABLE WASHer with wringer, $19.50. OR 3-1060

HOUSEHOLD FURNITURE. 204 Florence Ave

HOUSEHOLD FURNITURE FOR sale. Sacrifice Leaving State. FE 4-7156.

HUTCH STYLE CABINET, $25. FE 5-1666.

IRONRITE IRONER. GOOD CONdition. $60. OR 3-0465.

KELVINATOR REFRIG. GOOD condition. Reasonable. FE 5-0245.

KENMORE ELECTRIC CLOTHES dryer, $55. FE 2-6300.

Sale Household Goods 57

INNERSPRING MATTRESS, DOUble coil spring. Very good condition $30. for both. FE 5-6039.

KENMORE PORTABLE WASHER, new. $20. 2020 Scott Lake Rd.

LARGE OIL HEATING STOVE. 2 burner, 250 gal. tank, $100 for both. FE 5-4754.

LOVE SEAT, 2 MATCHED TAbles, 2 lamps. MA 6-6352.

LIVING ROOM SUITE, LIKE NEW. Dining room suite, A-1 condition. 2 bedroom suites, refrig., electric stove and washer, and oil water heater. 484 Third Ave.

LIVING ROOM, SUNROOM, kitchen furniture, also misc items. FE 2-0682. 476 W. Iroquois.

Linoleum, 9x12 ..... $2.49

SURPLUS PAINT $1.49

Vinyl Floor Tile ..... 9c Ea.

White Enamel $1.98

Inlaid Linoleum 9c

9 Ft. Linoleum 39c

Asphalt Tile 3c

Harold's Paint & Lino.

140 S. Saginaw St.

3 PC. BEDROOM SUITE, DAVENport and chair, kitchen table. Recreation room table. Sewing machine. A-1 condition. FE 2-7110.

LIVING ROOM SUITE, GOOD CONdition, $325, when new. Now. $50. FE 2-6904.

LINOLEUM AND PAINT SALE ½ price at Jack's 277 Baldwin.

Lord's Specials

5 pc. dinette set $49.95

3 pc. sofa-bed $59.95

Used TVs from $24.95 ..... up

Hide-Bed from $139.95 ..... up

Used gas stoves $20.00

Lord's Furniture and Appliances

125 W. Huron St. FE 4-0583

"Where Wrigley's Used To Be"

LARGE CRIB, $10. STORKLINE buggy, $12. Detecto baby scales, $5. Easy Spindry washer, $35. 3376 Loon Lk. Shores.

9x12 LINO. RUGS..$2.98

12x12 LINOLEUM $6.39

Reg. $4.95 House Paint, gal. .$3.98

4½ Ft. Wall Tile ..... $ .10

VINYL INLAID TILE ½ PRICE

RUBBER BASE PAINT GAL. $3.50

SYERS 141 W. HURON, FE 4-3046

MAPLE BUNK BEDS, COMPLETE, hideabed. Maple chair. EM 3-3965.

MAHOGANY DINING ROOM TABle and 4 chairs. Very good. Excellent condition. OR 3-7253.

MOVING OUT OF STATE. MUST sacrifice. Frigidaire automatic washer, 6 ft. refrigerator, Admiral elect. range, 1 misc. kitchen cabinet, dinette set, living room, bedroom suites, leather upholstered rocker. Teletone TV set and lawn tools. All in excellent condition. OR 3-2894.

MATCHED DRESSER AND BABY bed with mattress. High chair. Taylor tot. Etc. Reasonable. Sat. and Sun. between 1 and 4. 205 Scott Lake Rd.

MAHOGANY DINING ROOM TABle and 4 chairs and buffet. Small size. FE 5-2147 after 4.

MAPLE DAVENPORT AND CHAIR $24.50. China cabinet $9.50. Apt. gas stove $8.50. Davenport and chair, $19.50. AB Apt. electric stove, $34.50. Bird cage and stand $3.95. Kitchen cabinet base, $8.95. Piano bench, $3.95. Night stand, $3.95. Platform rocker, $9.95. Large office desk $34.50. Upholstered rocker, $4.95.

PEARSONS BANK FURNITURE 42 Orchard Lake Ave. FE 4-7861

Next to Farmer's Gas Station

MAPLE SECRETARY DESK, very good condition, $35. Welch baby buggy, good condition, $15. 1401, Williams Lake Rd., near Cooley Lake Rd.

NORGE REFRIGERATOR, $20.00. AB Electric stove, apt. size, $35.00. 2960 Sunderland, off Williams Lake Road.

NORGE REFRIGERATOR AND piano and bench, reasonable. EM 3-3717

14" ADMIRAL COMBINATION 79.95.

WALTON TV

Walton, Cor. Joslyn FE 2-8257

NEW ELECTRIC STOVE, $200. Reg. $360. OR 3-7618. 3432 Ardreth.

PENNY PAINT SALE

House Paint, 1 gal. $3.98

2nd gal. at 1c ..... .01

Two gals. for $3.99

Rubber base paint, gal. $3.89

Roller or pan 1c ..... .01

1 gal. paint & roller or pan $3.90

FLOOR SHOP

Open 9-9 99 S. Saginaw St.

PICKLED PINE SERVER, BOOKcase, chairs, bed. FE 4-0242.

PLATFORM ROCKER, LIKE NEW. $20. Refrigerator, $35. Washer, $20. China cabinet, $15. FE 5-2766.

PHILCO ELECTRIC RANGE, LIKE new. $100. 316 S. Marshall.

ROPER GAS STOVE, $50. 7½ KELvinator refrig., $50. FE 5-6787.

3 PIECE BEDROOM SUITE. FE 2-2453

REFRIGERATOR: GE TWO DOOR. 12 cu. feet. A-1 condition. $95. MAyfair 6-2930.

REFRIGERATOR, $60. ELECTRIC stove, $35. Both good condition. FE 7-0091. 2309 Walnut Rd.

REFRIGERATORS. LAST YEAR'S 1954 models, one of America's best brands. Perfect, new, guaranteed for $ less than a new refrigerator for a little more than a used machine. Michigan Fluorescent, 393 Orchard Lake Ave.

STOVES BOUGHT SOLD, EXchanged. Turner's, 603 Mt. Clemens FE 2-0801.

SINGER SEWING MACHINE WITH new cabinet. Console $39.50. Portable, $27.50. 5 yr. guarantee. Home demonstration. OR 3-0702.

SUMP PUMPS, GENERAL ELECtric motor, $79.50 value, $39.95. Slightly crate marred, also deep and shallow well jet pumps. Michigan Fluorescent, 393 Orchard Lake Ave.

SAVE

Finish It Yourself

Double headboard $18.95

10 drawer dresser $42.95

Vanity and bench $12.95

Vanity mirror 26"x24" $10.95

Adjustable box frame, $8.95, complete ..... $ 4.75

Bookcases 2-6 shelf ..... $10.95 up

Tea carts ..... $ 8.95

Free TV tables or wall shelf with purchases $10 or more. Park in rear.

PICK & PAINT STORE

143 Oakland Ave.

SEWING MACHINE SALES & Service; will adjust, oil and grease any make sewing machine within a radius of 10 miles for only $2. Parts extra. FE 4-3930. 535 Auburn.

SKELGAS 28 IN. RANGE, 3 burners and oven. $59.95. R. B. Munro, 1060 W. Huron.

SOLD HOME

Furniture for sale: Bedroom suite, davenport, antique highboy, and miscellaneous items. No dealers. 211 Townsend, Birmingham.

STUDIO COUCH. FAIR CONDItion. $20. FE 4-7843.

SOLD HOME

Furniture for sale: Bedroom suite, davenport, antique highboy, and miscellaneous items. No dealers. 211 Townsend.

48 IN. GE ELECTRIC STOVE. Kel-Rod units. Good working condition. $30 1478 Taylor Rd. off Joslyn.

1 OVERSTUFFED CHAIR, $10. FE 4-1825.

SALE

Used washer, $14.95 and up. Auto. heater, $15. Oil auto. heater, $15. Used electric range $19.95. Floor model Hoover, $49.95. Floor model Philco range, regular $329, now $179.95. GE floor model freezer, was $429.95 now $329.95.

CRUMP ELECTRIC

3405 Auburn Rd. FE 4-3753

11 CU. FT. UPRIGHT DEEP freeze, 3090 Collier Ct. FE 5-9181.

TRADE GAS RANGES FOR ELECtric R. B. Munro Electric, 1060 W. Huron.

TWIN BEDS, HARD-FINISH MAple, Chest, Dresser. Other houseHold goods. FE 4-6370.

TWIN BUGGY $7 HIGH CHAIR, $5, nursery chair $2, deluxe Taylor tot stroller, $6. OL 2-6237.

17" SENTINAL TV. A-1 CONDItion. $75. OR 3-7874.

TURQUOISE DRAPES, CARVED walnut lamp table, walnut desk and cabinet. Crystal dining fixture. Coffee table. EM 3-4344.

USED APEX WASHER. GOOD condition, $25. OR 3-8562.

Sale Household Goods 57

USED TRADE-IN DEPT.

Buffet $14.95

Wardrobe $14.95

Washer $24.50

Gas range $24.50

Davenport and chair $34.50

Electric range $49.50

9 piece dining room suite $89.50

Automatic washer $99.95

MANY ITEMS, EASY TERMS

THOMAS ECONOMY FURNITURE CO.

361 S. SAGINAW ST. PONTIAC, MICHIGAN

8 PIECE MAHOGANY DINING room suite. Like new. Occasional chair and rocker. 791 Hurd Rd. Ortonville. OA 8-2379.

USED WASHING MACHINES, $23.50 and up. R. B. Munro Electric Co., 1060 W. Huron.

USED DEPT.

REBUILT WASHER GUARANTEED $29.95

TABLE TOP ELECTRIC RANGE $39.50

2 PC. LIVING ROOM SUITE. $14.95

5 PC. WOOD DINETTE SET $24.95

HEAVY WOOD 4-6 BEDS .. $ 9.95

HEAVY WALNUT TWIN BEDS ..... $ 9.95

GAS RANGE $14.95

METAL CLOTHES TREES .. $ 4.95

CARD TABLES ..... $ 1.00

Many Items not listed here

Easy Terms

WYMAN'S

18 W. Pike St. FE 4-1122

USED TV $29.95 UP. USED REfrigerators, $49.95 up. Sweet's Radio & Appliances. 422 W. Huron. FE 4-1133.

USED TRADE-IN DEPT.

Dresser $14.95

5 piece breakfast set $14.95

Washer $19.95

Davenport and chair $39.95

Gas Range $34.50

Electric Range $49.50

5 piece Dining room set $49.50

Automatic washer $99.95

Many Items, Easy Terms

THOMAS ECONOMY FURNITURE CO.

361 S. SAGINAW ST. PONTIAC, MICHIGAN

USED PHILCO REFRIG. AND washer. Good condition. Can be seen after 6 p.m. at 31½ Ellwood.

USED DEPT.

Rebuilt washer guaranteed $29.95

2 pc. living room suite $14.95

5 pc. wood dinette $24.95

Heavy walnut twin beds ..... $ 9.95

Heavy wood 4-6 beds ..... $ 9.95

Gas Range $179.95

24 in. side gas stove $29.95

Metal clothes trees ..... $ 4.95

MANY ITEMS NOT LISTED HERE- EASY TERMS

WYMAN'S

18 W. PIKE ST. FE 4-1122

WASHING MACHINE IN GOOD condition. $30.00. FE 5-4665.

USED REFRIGERATORS $35 AND up. R. B. Munro Electric, 1060 W. Huron.

WAYNE GABERT'S Floor Sample Sale

$229.95 Norge auto. washer $168

$189.95 Norge dix dryer $149

$259.95 Norge 10 cu. ft refrig. $199

$232.50 Kelvinator 30 in electric range fully auto. $179

$419.95 Norge 17 cu. ft. Customatic refrigerator-freezer $299

MANY OTHERS TO CHOOSE FROM

2 YEARS TO PAY

121 N Saginaw FE 5-6189

Westinghouse

30" electric range with wide oven. A real buy only

$149.95

L. A. WAGONER CO.

1960 N. Opdyke, Cor. Pontiac Rd. FE 5-9221

WESTINGHOUSE 30 IN. AUTOmatic electric range, Philco refrigerator, chrome kitchen set, all like new. Davenport and chair, reasonable offer accepted. FE 3-3907.

WASHING MACHINE, GOOD CONdition, $60. FE 4-7247 after 4.

WHIRLPOOL AUTOMATIC WASHer, $50. FE 5-8090.

WALL FURNACE, GOOD CONdition. OR 3-7615. after 6 p.m.

For Sale Miscellaneous 60

ALL SUNDAYS

Open 10:30 to 2:30. Shop & save. General Warehouse, 2258 Dixie Hwy.

APEX IRONER, $85. FE 5-9724, 70 Kenilworth.

AIR COMPRESSORS, POWER trowels Cement grinders. Pumps Sanders. Chain saws.

CONE'S RENTAL

1251 Baldwin FE 2-0077

ATTENTION

Builders——Homeowners

Just in. NEW 2x6 and sheathing. Selling at real savings.

USED PINE. 2x4 2x6, 2x8, 2x10, 2x12. Quality at low costs. Reclaimed brick — Fire Brick. Bargain priced new and used doors. Plumbing supplies — Light fixtures. We carry a complete line of Nails, Insulation, Roofing, Building Boards. Windows made to your order. Save on your building needs get our estimate and compare.

SURPLUS LUMBER & MATERIAL SALES CO.

5340 Highland Rd. (M59) OR 3-7092

ANCHOR FENCES

No money down, FHA approved. FREE ESTIMATES, FE 5-7471.

Artists' supplies, hobby supplies—check our classification "Hobbies and Supplies" No. 24A.

5 YARD DUMP BOX, FULLY equipped. FE 8-0410.

1955 2 SPEED WEBCOR TAPE recorder. Inquire 50 Pinegrove.

BABY BUGGY AND MATTRESS. Never been used. $10. FE 2-0826.

BATHROOM FIXTURS YOUNGstown kitchen. Furnaces: Oil, gas and coal. Hot water and steam boilers, automatic water heater, hardware, electrical supplies, soil, galvanized copper pipe and fitting. Lowe Bros. Paint. (HEIGHTS SUPPLY) 3685 Perry St. FE 4-5431.

BLACK ANGUS KING SIZE ROtisserie, $49.95. FE 5-4318.

CARNIVAL by Dick Turner



"I'm trying to get up nerve enough to look inside and see what I knocked over when I closed it!"

M. Reg. U. S. Pat Off. © 1955 by NEA Service, Inc.

For Sale Miscellaneous 60

BEFORE

prices go up. Remodel your home as your best investment. Call for free estimate. MIDWEST BUILDERS & SUPPLY FE 4-2575 or FE 5-7433

32 SPECIAL AND CASE, $60. 5 horse Mercury. Like new, $140. FE 5-4512.

CHURCH'S INC.

ALUM. COMB. DOORS. $34.95 FE 2-0233

CASH FOR FURNITURE FE 4-7881

15 TON LOWBOY TRAILER, 20" tires, air brakes, 14' deck for dozer or small shovel. MA 4-2077.

COMPLETE NEW BATH ROOM outfit. All pipes and fixtures. Property sold must sell. ELgine 6-0090.

CLEARANCE SALE

Tractors, mowers, tillers, misc. equipment, new and used. Special end of month sale, definitely ends Sept. 6th.

B. F. EVANS EQUIPMENT

6507 Dixie Hwy. MA 5-7878

953 EVERETT TRENCHER, AS good as new Must see to appreciate. Many extra parts. Will also turn over all trenching work that comes in on phone. Day's Sanitary Service 2580 Dixie Hwy.

4 PR. OF FLORAL DRAPES. NEVer used Girl's Chicago rink skates. Size 5. EM 3-6364.

CHROME FOLDING WHEEL chair. Like new, 2920 Edgefield Rd.

COAL STOKER, $30. OR 3-1676

CASH REGISTER RINGS UP TO $3.99 Inquire after 5 p.m. Pontiac Kiddie Land, 3420 Elizabeth Lk. Rd

3 POOL TABLES, 387 HIGHLAND FE 3-8625

60,000 GRAIN ZEOLITE HOMART deluxe water softener. Used less than 90 days. Regenerated immediately before removal. $60 complete. MY 2-6461.

CLOSING OUT

$4.95 PAINT 97c

10c TILE (9X9) 7c

INLAID LINOLEUM 79c

WALL TILE SQ. FT. 8c

SMITH'S, 257 S. Saginaw

DINING ROOM SET. 8 PC. Mahogany, Girl's 24 inch bike, FE 5-1664

DRAW TITE HITCHES

CHROME OR CADMIUM PLATED. The kind that bolt to the frame of all makes of cars.

F. E. Howland 3345 Dixie Hwy.

ELECTROCHEF RANGE, $10 AS is, 8-6 ft. basement posts $2 each, 8-50 gal. drums $2 each, used 2x8. Call FE 2-9100 after 3:30.

ELECTRIC LIGHT FIXTURES for every room in the house in newest 1955 designs, terrific values. Bedroom $4.50 value, $2.25. Dining room $10.95 value, $5.95; porch $2.95 value, $1.95. Slightly factory irregulars. Michigan Fluorescent, 393 Orchard Lake Ave.

2 COMPARTMENT 21x32 steel kitchen sink with trim including spray, $35. 18" rotary power mower with Clinton engine. $59.50. Open daily 8 to 6; Sun 10 to 2

Arnason Plumbing Supply

950 M15 Ortonville

Phone 139

We Deliver

FLOOR SANDING MACHINES and waxers for rent. Try our new Frenchy's Floor Sealer. $3.75 per gallon.

Closing out all lawnmowers at a discount.

BARNES HARDWARE

W. HURON FE 5-9101

FREE STANDING TOILETS $21.95

21x32 double sinks ..... $ 9.95

Washbowls with fittings $11.95

3-piece bath sets with fittings White $61.95 Colored $109.50

Factory Seconds—Irregulars

SAVE PLUMBING SUPPLY

100 S. Saginaw FE 5-2100

FOR SALE: LARGE BARN. LOTS of good lumber. Reasonable. Inquire 895 E. Glass Rd., Ortonville, Mich.

FOR SALE, AN ASSORTMENT OF wooden screens and storm windows, including one combination door. Telephone FE 3-3330.

FUEL OIL TANKS

275 gal. 15 in. legs, gauge vented fill cap. Delivered $35.90. FE 5-1467.

FURNACE BLOWER, MY 2-0703. 390 Costs Rd., Lake Orion.

FOR SALE. USED LUMBER. ALL sizes. Reasonable. 1488 W. Wattles. B'ham between Crooks and Coolidge. MI 4-5967.

FOR SALE WESTERN SADDLE $50. Old fashioned china cabinet. $25. OR 3-0671.

GUN TYPE OIL FURNACE 115,000 BTU counter 1 complete with all controls. Excellent condition. Call Stan, Garwood Heating. EM 3-2080.

HEARING AIDS NEW AND used. Phone Rules. FE 2-7900.

HEAVY GALVANIZED STEEL WAter tank and ½ h.p. motor. FE 5-6345.

1 WARM MORNING GAS SPACE heater for 6 room house. Reasonable. 236 Juniper, Auburn Heights.

HOLLINGSHEAD VARIETY STORE 7 miles

For Sale Livestock 72

BEAUTIFUL PALOMINO ARABIAN mare. Sound. Gaited. Gentle. At Bargain. MY 2-0621 after 6.

3 FRESH GUERNSEY COWS WITH calves. 1 DeLaval milking machine, double unit. George Guntsviller. Cor. 10 Mi. & Taft Rd. Northville.

4 YR TENNESSEE WALKING horse, 2641 36 Mile Rd., Leonard. Plateau 3-3123.

4 YEAR OLD PALOMINO STALlion, gentle. MA 4-1710.

EXCELLENT RIDING HORSE, gentle but spirited, well mannered and harness broke. LI 7-2611.

HERD OF 30 HEREFORDS: cows, calves, heifers and bull. OA 8-2718.

REG. 2 YR. OLD CHEVIOT EWE and ewe lamb. $50. OA 8-2035.

SPIRITED BUT GENTLE RIDING mare. 1305 Auburn Rd. between Crooks and Adams.

SHETLAND PONY GELDING. Mexican burro female Both with saddle and bridle. Inquire after 5 p.m. Pontiac Kiddie Land. 3420 Elisabeth Lake Rd.

WELSH ARABIAN PONY AND saddle. 3213 Henry St., Auburn Heights.

Wanted Livestock 73

GOOD SADDLE HORSE, REASONable. OL 1-6377.

For Sale Poultry 74

FOR SALE, 5 BANTAM. CALL after 5:00. FE 7-6943.

FRYERS $1. each. 4989 HUSTON off Brown Rd. FE 5-1908.

200 FRYERS, GOING FAST. OR 3-7538 3221 Dixie Hwy.

SETTING HENS FOR SALE. 1 YR. old. MUlberry 9-2955.

Sale Farm Produce 75

BARTLETT PEARS, $2.50 A BU. 3125 W. Long Lk Rd. FE 5-0539.

BOICE'S ORCHARD
6939 COOLEY LK RD.
Hale Haven peaches, Aug. 25 & 26. Bartlet pears $2.75 per bushel.

TOMATOES, SWEET CORN, 202 Lake Angelus Road. FE 5-9636 or FE 5-8511.

HALE HAVEN PEACHES, NOW ready, pick your own. Best View Farm, 3340 E. Clarkston Rd. between Orion Rd. and Adams Rd. MY 3-0401.

HALE HAVEN PEACHES PICK your own 4365 Laneer Rd. FE 5-8356.

HALE HAVEN PEACHES ARE RIPE NOW! Pick your own. $2.25 up. Bartlett pears, $4.50 bu. Few No. 2 grade from 75 cents bu. Colonial Orchards, 5370 Fish Lake Rd., 1 mi. west, ¾ mi. north of Clyde.

HYBRID SWEET CORN, Already for your deep freeze. McKillop Farm Market, Opdyke and Featherstone Rd.

LARGE POTATOES, $1. A BU. in your container. Out Baldwin 1st house north of Clarkston Rd.

PEACHES, $4.75 A BU. 777 E. Walton Blvd. FE 2-0635.

FARM FRESH TOMATOES, PEPpers, hot and sweet. FE 4-6588.

PEACHES ARE RIPE AT SUTton's Orchard, 324 N. Lake Angelus Rd. Open from 9 a.m. to 8 p.m.

POTATOES, $.75 PER BUSHEL. 1419 Sashabaw Rd.

RIPE FLEMISH BEAUTY PEARS for canning and eating. C. W. Treanor, 3260 Davison Lk. Rd. OA 8-2240.

SWEET CORN, $.20 PER DOZEN or $1.00 per bushel. MAple 5-7487. 9987 on M15, Clarkston.

TOMATOES, PICK YOUR OWN. $1. Bushel. Bring basket. EM 3-4418.

TREE RIPENED FREESTONE peaches, plums & tomatoes. 84 W. Chicago.

TOMATOES FRESH PICKED. $1.00 per bushel. Bring containers. 9960 Dixie Hwy.

Sale Farm Equipment 76

28x36 GAMBLE ROOFED BARN. First $100. Elmer E Clark, 4720 Pontiac Trail. Wixom. Ph. MA 4-1626.

FORAGE HARVESTER
USED CASE HARVESTER
USED FOX BLOWER
See the new Case Harvester, the fastest, easiest running machine ever built.
BUY AND SAVE AT
HOUGHTEN & SON
Case, Ferguson, New Idea
828 N. Main, Rochester. OL 1-9761

NOTICE
WE ARE OUT TO WIN A FREE TRIP TO MIAMI FLA.
WE ARE GIVING EXTRA LARGE TRADE IN ALOWANCES ON NEW FARMALL TRACTORS WITH FAST HITCH. CALL US TODAY FOR A DEMONSTRATION.
CREDIT TERMS
FE 4-0734 FE 4-1112
KING BROS.
YOUR I-H DEALER
PONTIAC RD. AT OPDYKE

PAPEC SILO FILLER FOR SALE. OL 1-8433.

SALE
Tractors-Mowers, new and used. Priced to sell this month. Sept. 6th, last day.
B. F. EVANS EQUIPMENT
6507 Dixie Hwy. MA 5-7878

RUBBER-TIRED SILO FILLER. In good condition. OL 1-8787.

NEW GEHL CHOPPER WITH hay and corn attachment and blower at reduced price. Davis Machine Ph 43 Ortonville.

LEE
THE TRACTOR MAN
Will give $100 worth of red stamps with the purchase of an 18" rotary lawn mower complete with leaf mulcher
Reg. $79.95 Now $59
LEE'S Sales & Service
FE 3-9830 921 Mt. Clemens

RECONDITIONED MACHINES
"Farmall Cub"
Mower and Grader blades
"TO-30 Ferguson"
Wagner Loader and Back Hoe
"Farmall H"
"2-14"
"Ford Ferguson and Crawlers"
All guaranteed best of terms
BLACKETT INC.
FERGUSON
SHAWNEE BLACKHAWKS
PARTS AND SERVICE
20030 GRAND RIVER
FARMINGTON
Farmington 2041 or KEnwood 3-5400

Auction Sales 77

AUCTION EVERY WEDNESDAY night. L. E. Smart, Sale Farm, Rochester.

For Sale Housetrailers 78

27 FT. ROYCRAFT MODERN. Like new tile shower, tile kitchen, 6 ft stainless steel sink and table top. Hot water, door chimes A real buy. $1,495. Lot 14 Tout's Trailer Park. 451 S. Telegraph.

1952 21 FT. TRAVELO HOUSEtrailer. Excellent condition. $1195. Call FE 2-2763.

37½ FT. GLIDER' SELL MY equity for $1,750. Ph. FE 5-1594.

26 FT. '53 PONTIAC CHIEF, SELL equity ½. 229 E. Walton. Robert Terry.

1947 ALMA, 22 FT., METAL. Ideal for deer hunting. $1,000 cash. 9386 Pontiac Lk. Rd.

MOBILE APARTMENTS
Stewart coaches are truly that. With storm & Jalousie windows. Plenty of wardrobe, new bigger heaters, complete bath with full size tub. Double firs., many other new features. Low terms. Bank rates. See also the biggest 45 ft. trailer package in history on this lot. New General Skyline, Holly and Tint Home. Used trailers. Good selection. Buy or rental plan.
We will take your contract car, furniture, house, lot or what have you on used trailers.
Oxford Trailer Sales
Michigan bottle gas. Trailer parts and accessories.
Mile South of Lake Orion on M-24
MY 3-0721

'54 PONTIAC CHIEF 30 FT., FULL size tub and shower. Excellent condition. FE 7-0702.

50 FT. 2 BED $1 PONTIAC CHIEF $800 down. Lake Orion. MY 3-7691.

For Sale Housetrailers 78

AMERICAN, GENERAL, WESTwood, Ventours, Roycraft, Continental, 23 to 46 ft. 28 ft. Ford-line, only $2695. Genesee Sales, 2101 Dixie Hwy.

30 FT. HOUSETRAILER. WILL trade for land contract, vacant land, your equity in a home, or cash. 955 E. Madison.

1951 29 FT. ALL MODERN GENeral. Like new. Large side room. TV and extras. $1,600 cash or terms. FE 5-3848.

NEW 1956 PONTIAC CHIEF
22 FT TO 47 FT.
A COMPLETE CHANGE IN BEAUTY AND CONSTRUCTION
NOW ON DISPLAY AT
HUTCHINSON TRAILER SALES
4301 Dixie Hwy.
Drayton Plains
OR 3-1202
2830 S. Dort Hwy., Flint
Savings & Savings
On new 1955 models
Also a fine selection of used trailers

27 FT. MODERN 1952 ALUMINUM KEY LINE TRAILER. HOT WATER HEATER, SHOWER, STOOL & WASH BOWL, LARGE FREEZER CHEST N REFRIG., DOUBLE SINK IN KITCHEN. VERY REASONABLE. INQUIRE AT 1611 ALMA STREET OFF M59 ABOUT ¼ MILE EAST OF AIRPORT.

27 FT. 1952 STEWART MODERN. Exc. cond. $500 down. Lot 16, Parkhurst Trailer Ct. MY 3-2611.

UP TO $500 DISCOUNT ON GREAT LAKES, CHAMPION AND OTHERS. It will pay to see us before you buy. Trailer Exchange, 60 S. Telegraph.

'47 ROYCRAFT 27 FT. EXCELlent condition. $800. FE 7-0211.

ATTENTION NEWLYWEDS
Completely furnished 3 room Royal Mobile apartment. 1954. 28 ft., like new. 3300 Elizabeth Lake Rd. Lot 95.

40 FT. 1952 PONTIAC CHIEF, 2 bedrooms. $2,900 cash. FE 4-0212.

TWO HORSE TRAILER. A-1-1 steel. Clearance lights and electric brakes. $500. FE 4-2505 or FE 5-8885.

1951 29 FT. ALL MODERN GENeral. Like new. Large side room. TV and extras. $1,600 cash or terms. FE 5-3848.

NEW 1956 PONTIAC CHIEF
32 FT TO 47 FT.
A COMPLETE CHANGE IN BEAUTY AND CONSTRUCTION
NOW ON DISPLAY AT
HUTCHINSON TRAILER SALES
4301 Dixie Hwy.
Drayton Plains
OR 3-1202
2830 S. Dort Hwy., Flint
Savings & Savings
On new 1955 models
Also a fine selection of used trailers

Trailer Exchange
ANDERSON CHAMPION, GREAT LAKES, 27 TO 47 FT. RECREATION CREEK AND TINI HOME. VACATION AND TRAVEL TRAILERS 14 TO 25 FT. New trailers as little as ¼ down. As long as 60 months to pay at 5 per cent interest.
NEW AND USED TRAILERS ON PURCHASE OPTION PLAN. USED ONES AS LOW AS $50 DOWN.
PARTS—STORE
60 S. Telegraph FE 3-3200
Across from Tel-Huron Center
Parts-Service open to 6 thru Sat. Sales Open Eves. & Sun. P.M.

Auto Accessories 80

Auto Glass Service
When you need it! Have you tried our service? Glass installed while you wait. Insurance jobs honored. All work guaranteed. Free 1 lb. of coffee to a customer with each door glass or windshield installed.
Open Saturday Until 4
HUB AUTO GLASS CO.
122 Oakland Ave. FE 4-7066

DUAL EXHAUST SYSTEMS, HOLlywood mufflers tail pipe extensions, and accessories for all makes and models.
HOLERBACK'S AUTO PARTS
340 Baldwin FE 3-9477

'51 BUICK MOTOR, '50 STUDEbaker motor. Both in perfect condition. 140 Marion.

CLEARANCE SALE OF V-8 ENGINES
Ford, Chev., Pontiac, Dodge, Chrysler, Olds, Buick Studebaker. 6 cylinder engines.
Ford, Chev., Willys.
SPECIAL
Briggs 1st line automotive lacquer, $2.00 per gal.
SCHRAM AUTO PARTS
2539 Dixie Hwy. FE 4-4533

LOUIE'S AUTO PARTS
Open Evenings 7 Days a Week
Starters and generators $6.50
Rebuilt springs $7.50
Lots of used parts for '46 cars and up.
86 Oakland Ave Ph. FE 4-4513

For Sale Tires 80-A

USED TIRES, 150 TO CHOOSE from. C & S Service, Auburn at Opdyke. FE 5-8151.

Auto Service 81

REPAIRS, BUMPING & PAINTING
FREE ESTIMATE
ALL MAKES OF CARS
PAYMENT PLAN
BRAID MOTOR SALES
PHONE FE 2-0186
30 Years Fair Dealing
Cass at West Pike St.

CRANKSHAFT GRINDING IN THE car. Cylinders rebored. Buck Machine Shop. 23 Hood. Phone FE 3-2563.

Sale Motor Scooters 82

ANDERSON SALES SERVICE. 12 South Paddock. FE 4-4246. New and Used Cushmans Parts & Service.

'48 CUSHMAN MOTOR SCOOTER. FE 5-9665.

For Sale Motorcycles 83

FOR PARTS AND SERVICE ON your Harley Davidson see Harley Davidson Sales Co., 372 South Saginaw.

1948 INDIAN EXTRAS, $150. FE 5-5167.

1948 INDIAN. FE 5-5167.

1949 '74 HARLEY OVERHEAD valve, call after 5 p.m. EM 3-3093.

For Sale Bicycles 84

20 IN. AND 1. 24 IN. BOY'S bikes, 26 in. girl's. All like new. $25 each. Also boy's lightweight 26 in., $15. FE 2-4380. 73 Norton.

BOY'S BICYCLE. ONE 24" AND one 26". Fair condition. Maple 5-9678.

BICYCLES FOR SALE, ALL SIZES. FE 3-7209

GIRL'S 26" BICYCLE, GOOD CONdition. FE 2-1320.

GIRL'S 24" BICYCLE WITH training wheels. $35. FE 5-8549.

SCHWINN BICYCLE. "ULL SIZE. $15. MI 4-8127.

Boats & Accessories 85

ALUMA-CRAFT BOATS
EVINRUDE MOTORS
Michigan propellers
MARINE SALES & SERVICE
432 S. TELEGRAPH

BOAT AND TRAILER. EXCELlent condition. MUlberry 9-1387. 4180 Rochester Rd.

FOR SALE: 10 H.P. MERCURY engine. FE 2-2930 after 5.

MERCURY MOTORS AND YELlow Jacket boats Genesee Sales. 2101 Dixie Hwy.

12 FT. PLYWOOD VANPELT boat and trailer. MI 6-1513.

EVINRUDE 1½ H.P. OUTBOARD and boat. $125. MA 6-3430.

EVINRUDE MOTORS
THOMPSON BOATS
GATOR TRAILERS
Used outboards.
KELLY'S HARDWARE
3094 Auburn at Adams Auburn Heights. FE 2-8811.

FOR SALE: 12 FT SPEED LINER like new, 10 h.p. Mercury Super Hurricane. Steering whe and remote control. $375. FE 4-0370.

Boats & Accessories 85

LONE STAR BOATS ON HAND. 25 per cent discount. Evinrude Motor Sales and Serv. Tony's Marine Service. 2095 Orchard Lk. Rd. Keego Harbor. FE 8-0112.

14' DUMPHY MERCURY MARK 20 trailer. Bell separate. OR 3-7050.

Mercury Outboard Motors
Genuine Parts, Sales & Service
Shorty Hook's Place at Pine Lk.
Dial FE 2-5260

14 FT FIBERGLAS BOAT WITH center deck. 22 h.p. Evinrude motor. FE 4-5291 after 6

20 PER CENT OFF ON ALL LONE Star boats and Owens cruisers, now in stock.
OWEN'S MARINE SUPPLIES
398 Orchard Lk Ave. FE 2-8020

WILL SACRIFICE
16' Mahogany plank outboard lifetime boat. A-1 condition. Call FE 4-2944.

WE KEEP AT LEAST 35 NEW boats on hand at all times New boats arriving every week Rock bottom fall prices Terms Howard Loomis, 10655 Dixie Hwy.

Transportation Offered 87

LEAVING FOR SOUTHERN CALIornia Sept. 9. Room for one. Write Box 17, Pontiac Press.

LEAVING FOR PHOENIX, ARIzona, on Aug. 29, would like 1 or 2 rider. FE 4-6575.

Wanted Used Cars 88

HIGH $ CHEAP & SCRAP CARS. Day or eve. FE 2-2666.

THE HIGH DOLLAR
For high grade used cars. We need them. Drive the extra miles. It will pay you well. 4540 Dixie Hwy.
H. J. VANWELT
OR 3-1355

PRICE THE REST — THEN GET the best from
BILL SPENCE
USED CARS
62 Oakland Ave. FE 4-7333

See M&M Motor Sales
For top dollar on late model cars. 2627 Dixie Hwy OR 3-1603

WTD. JUNK CARS & SCRAP iron. Fast service. Call FE 4-9582.

WTD. WRECKED AND JUNKED cars, FE 4-1431

CALIFORNIA BUYER
AVERIL'S, 2020 DIXIE HWY.
FE 2-9876 or FE 4-6896

WE PAY TOP DOLLAR FOR sharp late model cars.

COMMUNITY MOTORS
803 N. Main, Rochester
OPEN TILL 10 P.M.
OLive 3-9311

SCRAP CARS OR CHEAP CARS. OR 3-4511

WANTED — LATE MODEL wrecked cars. '49 to '54.
Bagley Auto Parts
FE 5-9210 FE 5-9210
170 BAGLEY ST.

Wanted Used Trucks 89

WANTED: ¾ TON TRUCK. '48 to '52. Call FE 2-0639.

For Sale Used Trucks 90

DUMP TRUCK FOR SALE WITH job. Will take car or pickup in trade. 3900 Baldwin Rd.

1951 FORD ½ TON PICKUP. GOOD condition $400. MU 4-7319 7 Harbors, White Lake.

1954 FORD F-8 3 TON, FULLY equipped. Under 16,000 miles. Perfect condition. Also 28 ft. Fruehauf insulated trailer. MA 5-7609.

½ TON FORD PICKUP. EXCELlent condition EM 3-3890. 7581 Richardson Rd. Walled Lake.

'52 FORD DELIVERY ..... $697.
'49 Ford flatrack $275
'49 Chevy pickup $295
ECONOMY CARS, 22 Auburn.

CHEV. 1949 ¾ TON PICKUP. EXcellent condition. Priced for quick sale. Make your own terms.

Haskins Chev.
6751 DIXIE HWY. at M-15
MAple 5-5071

1953 FORD PANEL, PERFECT. 17,000 actual miles. Will finance EM 3-5333.

1949 FORD F-600 DUMP TRUCK. Good condition. FE 4-8641.

1946 INTERNATIONAL ¾ TON pickup. Stake rack. Fair shape. Needs some repairs. $100 cash. Inquire Dodge No. 5, State Park. EM 3-8084.

New and Used TRUCKS
WILSON GMC
OAKLAND AT CASS
OPEN EVENINGS
FE 2-9203 FE 4-4531

'51 FORD DUMP TRUCK
206 S. Parke

1954 GMC 630 SHORT DOUBLE dump with steady year round job. $5,000 dow nand take over payments. OR 3-1005.

PANELS AND SEDAN DELIVERIES
1947 TO 1954 MODELS
LARRY JEROME
Rochester Ford Dealer
PH. OL 1-9711
"FOR MORE THAN 30 YEARS A GOOD PLACE TO BUY!"

1 1942 1½ TON FORD VANETT, good tires, good running condition.
1 1948 Divco 1 ton package delivery good motor, good tires. Reasonable prices
Inquire: THOMAS PASTRY SHOP
12 1 W. Huron St.
FE 4-6163

For Sale Cars 91

BUICK, '51, 4 DR. SPECIAL. $550. FE 2-3351 after 6 p.m.

Jacobson's
HUDSON & RAMBLER
SALES & SERVICE
58 W. Pike St. FE 2-8359

SDP plus LMP equals HD
It's as simple as this. Small Down Payment plus Low Monthly Payments equals Happy Driving.
1953 Studebaker 2 dr. sedan with overdrive. An excellent car. $895
1952 Studebaker 4 dr sedan in excellent condition $495
1952 Ford Customline with Ford-O-Matic. In A-1 condition $795
1953 Plymouth 4 dr A real buy at $895
1953 Pontiac 4 dr. sedan. As good as new $1250
1949 Dodge 4 dr sedan. A good second car $295
1950 Buick hardtop. See and drive this car $350
COMMUNITY MOTORS
804 N. Main St., Rochester
THE PLACE WHERE YOU CAN WHEEL AND DEAL
OPEN TILL 10 P.M.
OL 2-9321

For Sale Cars 91

1950 BUICK, 4 DR. EXCELLENT condition. White side walls. 12 Thorpe St.

'50 BUICK SPECIAL, 2 DOOR SEdan. Excellent condition. FE 4-9958.

1953 BUICK SPECIAL DYNAFLOW white walls, nice. Will trade. 27 Mechanic.

TRANSMISSION REAR END, RAdio, radiator and all other parts for 1947 Buick Super. 1955 Duck Lake Rd., Milford.

'49 BUICK SUPER, 2 DR., DYN. R & H., $250. 2 wheel trailer, $50. 3072 Henry, Auburn Heights.

1949 BUICK SUPER 4 DR. CALL FE 2-0987.

OLIVER BUICK
Weekend Clean-up Special
It is our policy at OLIVER BUICK not to keep a car over 30 days. If for some reason the car has not been sold by then we turn it over to an auction. However, we always have our customers in mind so here is your chance to save $300, because this car HAS TO MOVE.
1950 Buick 2 dr with radio and heater and 5 good tires. Ready to roll. Just think, you can be the proud owner of this fine automobile for ONLY
$195
Remember, Monday is the last day for this car. If no one takes advantage of this tremendous value, it goes to the auction Tuesday afternoon.
Hurry To
OLIVER BUICK
310 Orchard Lake Ave.
FE 2-9101

1953 CADILLAC FLEETWOOD 4 door sedan. Power steering. Power brakes. Power windows. Power antenna. Electronic eye. Good tires. Low mileage. Excellent condition. Market Tire, Corner Cass and Huron.

'55 CADILLAC 62 SEDAN, FULL power, 3,800 miles. Priced below cost. Any car down. Carkner Studebaker, MI 4-3410, Birm.

Guaranteed
Sharp Used Cars
All Makes and Models
GLENN'S
MOTOR SALES
254 S. Saginaw St. FE 4-7371

'55 CHEV. for $1595
'55 Ford 8, radio, $1,595.
'52 Nash Ambassador, $595
'49 Pontiac and '48 for $175.
'51 Henry J. for $175.
'51 Chrysler New Yorker, like new, loaded and full power. $1,497.
'53 Kaiser Traveler, excellent, $695.
'53 Studebaker and a '52 for $595.
'50 and '49 Fords for $245.
'51 Pontiac and a '50 for $395.
'49 Olds and a '48 for $275.
'51 Mercury and a '49 for $275.
'52 Hudson excellent condition, $595.
Two '50 Studebaker convertibles for $297.
Two '50 Nash for $297.
Two '48 Pontiacs, $175.
'51 Buick super hardtop, $795.
'51 Chevrolet Bel Air hardtop, $697.
'50 Buick and '49 for $297.
'53 Willys, like new, $797.
Plenty others. '47 Olds, Buick and Chevs. for $95.
Your credit is always good with us.
ECONOMY CARS, 22 AUBURN

'52 CHEVE. 4 DR., SEDAN, BEIGE radio and heater. $750. FE 7-8894.

1950 CHEVROLET, $300. CALL after 4. MY 3-2893.

1955 CHEVY, 2-DOOR, 210, HEATer. Directional signals. Back-up lights. $1695 FE 4-5839.

CHEV. 1954 STATION WAGON. Spotless interior—new car appearance. A very low mileage beauty. Just your car down. GMAC TERMS.

Haskins Chev.
6751 DIXIE HWY. at M-15
MAple 5-5071

'53 CHEVROLET 210. NICE. $795 Radio. 27 Mechanic St.

1948 CHEVROLET $100. 1949 Chevrolet, $150 OR 3-7036. 4611 Hatchery Rd. Call Sunday only.

CHEVROLET V8 BEL-AIR CONvertible. Two-tone blue. 5000 miles Clean. Many extras. $2000 344 E. Iroquois Rd. FE 5-6687.

Chevrolet
1955 Demos.
Floor Cars Officials' Cars
Courtesy Cars
2 doors and 4 door sedans
Sport Coupes and Club Coupes
150s 210s Bel Airs
Sixess and Eights
Standard Trans. — P. G. and O. D.
New Car Guarantee
AS LOW AS
$1579
FULL PRICE
No financing Problems
As Low as Just Your Car Down and up to 36 months
Take Advantage of Our Low Overhead Location
SAVE
AS YOU HAVE NEVER SAVED BEFORE
Don't Delay — Act Today
HASKINS
Chevrolet
Oakland County's Fastest Growing Dealer
6751 Dixie Hwy at M-15
MAple 5-5071
West Side Used Cars
Drive out where overhead is low and save the difference. Many makes & models to choose from.
West Side Used Cars
638 W. Huron FE 4-2185

TIP TOP Guaranteed USED CARS
1951 Plymouth sedan. $575
Demonstrators, 1955 Chrysler and Plymouth.
1952 Plymouth club coupe. $695
1951 Chevrolet deluxe club coupe. $595
1948 Pontiac sedan coupe. $245
Several good 1946 through 1950 models. Make offer.
CLARKSTON MOTOR SALES
32 S. MAIN ST.
CHRYSLER-PLYMOUTH
Open 8 a.m. to 8 p.m. Daily
WE BUY, SELL AND TRADE
MA 5-5141

For Sale Cars 91

1952 CHEVROLET, TWO DOOR DEluxe, Power glide, Radio and heater. Clean $745. OR 3-2940.

1950 CHEVR. GOOD CONDITION Clean, Powerglide, good paint job. See it and give us an offer. 590 E. Kennett Rd. FE 4-5498.

1950 CHEVROLET 2 DR. EXCELlent condition. $75 Scott Lake Rd.

1955 CHEVROLETS
Officials' Cars and Demonstrators
150's, 210's and Bel Airs. 6 and 8 cylinders. 2 drs. and 4 drs. All colors and body styles, fully equipped.
14 TO CHOOSE FROM
New car guarantee. As low as $1487.25. $100 or any old car down.
Northwest Chevrolet
Woodward at 13 Mile
Lincoln 5-1100

'54 CHEVROLET 2 DOOR 2 TONE green and beige. Bel Air trim. Powerglide. Tinted glass. Radio, heater and window washers. 7700 miles. Pvt. $1,200. OR 3-7843.

'49 CHEV. CONVERTIBLE. CUSTomized. New engine, good condition. Fully leaded, one piece windshild. $500. Mike Stowe. MU 4-4651.

'50 CHEV. BEL AIR WITH FULL house GMC FE 4-8469 467 Raeburn.

1952 CHEVROLET BEL AIR HARDtop. This is the sharpest car that we have had in here this year. It is fully equipped and has a beautiful bittersweet and ivory exterior and interior. You must hurry to get this practically new car
TAYLOR'S
At Walled Lake
"Since 1831"
Phone Market 4-1561

1952 CHEVROLET, VERY CLEAN, 6 cyl., power glide, will trade. FE 2-1048.

CROSLEY STATION WAGON. Cheap. 956 Myrtle. FE 2-8657.

'48 DESOTO IN GOOD CONDITION and clean. Fully equipped, will take best offer. FE 5-8625.

1953 DODGE HARDTOP V-8. RED and cream, radio and heater, gyromatic, white walls. Continental tire mount. Car in excellent condition $1295.
SCHUTZ MOTORS
DeSOTO - PLYMOUTH DEALER
912 S. Woodward Birmingham

1953 DODGE WAGON GOOD shape. Radio and heater $995
SCHUTZ MOTORS
DESOTO PLYMOUTH DEALER
912 S. Woodward Birmingham

TAYLOR'S
GOOD USED CARS
SUMMER CLEARANCE SALE
'54 Chev. 2 dr. $1295
'53 Ford 2 dr. $795
'51 Ford 2 dr. $495
'51 Chev. 2 dr. $395
TAYLOR'S
At Walled Lake
"Since 1831"
Phone Market 4-1561

KELLER KOCH
STATION WAGONS
'53 Chev. 4 dr. $1295
'52 Ford 4 dr. $1245
'51 Ply. 2-tone blue ... $695
'50 De Soto Carryall .. $495
'49 Ford 2 dr. $395
CONVERTIBLES
'55 Merc., loaded $2795
'53 Ford, bronze $1245
'49 Ply., like new $445
'49 Ford, R&H $345
100 MORE MAKES AND MODELS
LOW DOWN PAYMENT
24 MONTHS ON BALANCE
BANK RATES
KELLER KOCH
Chrysler-Plymouth Dealer
Birmingham Liberty 9-4585
Used Car Department
13½ Mile Rd. and Woodward
(Opposite the BIG BOY)

FORD 1953 RANCH WAGON V-8. Clean inside and out.
Bob Frost, Inc.
LINCOLN MERCURY DEALER
850 S. WOODWARD
BIRMINGHAM
MI 6-2200 JOrdan 6-3933

TWO '50 FORDS. CHEAP. BOTH $390. Can finance, 609 Oakland Ave.

1954 CLUB COUPE. EXCELLENT condition $75 Scott Lk. Rd.

1946 FORD CONVERTIBLE, $65. 875 Scott Lake Road.

49 FORD COUPE AS IS. $50. MA 5-0786.

1953 FORD CONVERTIBLE, cheap. Needs body work. 1704 Crescent Lk. Rd. OR 3-3817.

1950 FORD 2 DOOR, RADIO AND HEATER. GOOD CONDITION. FE 4-8904.

'54 FORD-A-MATIC 4 DR. ONE owner, R and H. MI 4-9569.

1954 FORD CUSTOM LINE 6. Standard shift. 14,000 miles. $1250. FE 2-1933 after 6 p.m.

Lot 232
Where Used Car Customer Gets New Car Treatment
1955 Ply. Convert .. $2295
1954 Chrysler $1595
1954 Pontiac 2 Dr.. $1395
1953 Ply. 2 Door.... $745
1952 Dodge Cl. Cp... $695
1952 Nash Am. O/D. $895
1952 Ply. Convert... $895
1952 Plymouth 4 Dr.. $695
1952 Olds 88 ..... $1095
1952 Ply. Suburban.. $895
1952 DeSoto V-8 4 Dr. $895
1951 Ford V-8 2 Dr.. $395
1951 Hudson Hornet.. $395
1950 Ply. Cl. Coupe.. $350
1950 DeSoto 4 Dr. .. $350
OUR TRUCK DEPT.
1955 Dodge V-8 Dump, New
1953 Ford ½T Pickup
1952 Ford ½T Pickup
1950 G.M.C. 1½ T Van.
MANY OTHERS TO CHOOSE FROM
Riemen-schneider
232 S. SAGINAW ST.

For Sale Cars 91

NEW OLD LOW
YEAR — PRICE — PRICE
'51 Plymouth $595 $499
'50 Ford $495 $350
'49 Lincoln $395 $195
'52 Dodge $845 $695
'49 Chevrolet $350 $150
'47 Ford ..... $150 $ 95
LAKE ORION MOTOR SALES
M24 at Clarkston Rd.
FORD FORD TRUCKS
MY 2-2611

'51 FORD CONVERTIBLE FORDO-Matic, extras very clean. Also '53 Ford ½ ton pickup A-1 condition. Highest offer, 4046 Rochester Rd., Leonard.

1955 FORD CONVERTIBLE FORDO-Matic, extras very clean. Also '53 Ford ½ ton pickup A-1 condition. Highest offer, 4046 Rochester Rd., Leonard.

ALL PARTS FOR 1942 FORD and '46 Mercury engine. MI 4-6231.

1949 HUDSON, 4 DR. GOOD tires. Sound body, runs good. FE 5-2155.

'52 KAISER MANHATTAN, 2 DR. Hydramatic, A-1 condition. 430 1st St.

1952 KAISER RADIO, HEATER, and Hydramatic. $400. FE 8-1363.

1949 LINCOLN, EXCELLENT CONdition. 875 Scott Lk. Rd.

1952 LINCOLN CAPRI 4 DR. Radio and heater, hydramatic. Electric windows and seat. Specially priced $1145
SCHUTZ MOTORS
DESOTO - PLYMOUTH DEALER
912 S. Woodward Birmingham

MERCURY 1952, RADIO AND heater. Today's special. $295.
Bob Frost, Inc.
LINCOLN-MERCURY DEALER
850 S. WOODWARD
BIRMINGHAM
MI 6-2200 JOrdan 6-3933

'51 MERCURY MONTEREY 2 DR. Excellent condition. Merc-O-Matic, radio & heater. Reasonable, anything down Carkner Studebaker. MI 4-3410 Birm

'51 MERCURY MONTEREY 2 DR. Merc-O-Matic radio and heater. Runs perfect. Reasonable. Anything down. Carkner Studebaker. MI 4-3410, Birm

LARRY JEROME
Rochester Ford Dealer
OFFERS
1955 FORD
Factory Officials Cars
CHOICE OF TRANSMISSIONS AND COLORS
LARRY Jerome
Rochester Ford Dealer
PH OL 1-9711
"FOR MORE THAN 30 YEARS A GOOD PLACE TO BUY!"

'51 FORD CONVERTIBLE FORDO-Matic, extras very clean. Also '53 Ford ½ ton pickup A-1 condition. Highest offer, 4046 Rochester Rd., Leonard.

ALL PARTS FOR 1942 FORD and '46 Mercury engine. MI 4-6231.

1949 HUDSON, 4 DR. GOOD tires. Sound body, runs good. FE 5-2155.

'52 KAISER MANHATTAN, 2 DR. Hydramatic, A-1 condition. 430 1st St.

1952 KAISER RADIO, HEATER, and Hydramatic. $400. FE 8-1363.

1949 LINCOLN, EXCELLENT CONdition. 875 Scott Lk. Rd.

1952 LINCOLN CAPRI 4 DR. Radio and heater, hydramatic. Electric windows and seat. Specially priced $1145
SCHUTZ MOTORS
DESOTO - PLYMOUTH DEALER
912 S. Woodward Birmingham

MERCURY 1952, RADIO AND heater. Today's special. $295.
Bob Frost, Inc.
LINCOLN-MERCURY DEALER
850 S. WOODWARD
BIRMINGHAM
MI 6-2200 JOrdan 6-3933

'51 MERCURY MONTEREY 2 DR. Excellent condition. Merc-O-Matic, radio & heater. Reasonable, anything down Carkner Studebaker. MI 4-3410 Birm

'51 MERCURY MONTEREY 2 DR. Merc-O-Matic radio and heater. Runs perfect. Reasonable. Anything down. Carkner Studebaker. MI 4-3410, Birm

New Credit Plan
HAVE YOU BEEN TURNED DOWN WHEN TRYING TO BUY A CAR BECAUSE OF SHORT EMPLOYMENT, NO CREDIT, BAD CREDIT ETC.?
WE HAVE A GOOD SELECTION OF '48 TO '51 AUTOMOBILES THAT YOU CAN BUY FOR VERY LITTLE DOWN AND WEEKLY PAYMENTS OF AS LITTLE AS $5
No Co-Signers!
Immediate Delivery!
Deal Direct!
No Finance Co.!
Buy Here—Pay Here
Y'ALL COME
TO
171 S. Saginaw
NATIONAL MOTOR SALES

1953 MG RADIO AND HEATER. A sports car buy. $995
SCHUTZ MOTORS
DESOTO-PLYMOUTH DEALER
912 S. Woodward Birmingham

MERCURY 1952 MONTEREY 2 door. Radio and heater. White wall tires. Ready to go. $895. LINCOLN MERCURY DEALER
Bob Frost, Inc.
BIRMINGHAM
850 S. WOODWARD
MI 6-2200 JOrdan 6-3933

'53 MERCURY MONTEREY HARDtop. White walls. Mercurmatic. Good condition. OA 8-3904.

52 MERCURY MONTEREY HARD top. Radio heater new WW tires. Sharp condition OR 3-5943.

'49 MERCURY BLACK. VERY good condition. FE 4-1169.

'51 RAMBLER HARDTOP, CLEAN. $400. FE 2-5588.

NASH 1954 4 DOOR SEDAN. Radio and heater. Like new, $1,295. Liberal trade allowance.
Bob Frost, Inc.
LINCOLN MERCURY DEALER
850 S. WOODWARD
BIRMINGHAM
MI 6-2200 JOrdan 6-3933

'52 NASH. GOOD CONDITION. FE 2-0623.

1952 NASH RAMBLER STATION Wagon. Good condition. 1325 Scott Lk. Rd.

1954 OLDS CONVERTIBLE. 88. New tires. Battery. Hydramatic transmission overhauled. Reasonable. 1129 LaSalle St. FE 3-5972.

'40 OLDSMOBILE AND '47 FORD. FE 4-0032.

'55 OLDS
88 Holiday sedan
HOUGHTEN & SON
YOUR FRIENDLY OLDSMOBILE AND GMC TRUCK DEALER
828 N. Main, Rochester. OL 1-9761

Oldsmobile 1955 Demos.
Courtesy Cars Floor Cars
Officials' Cars
88's Super 88's 98's
HOLIDAY SPORT COUPES
4 DR. SEDANS 2 DOORS
CHOICE OF COLORS
NO FINANCING PROBLEMS
TAKE ADVANTAGE OF OUR LOW OVERHEAD LOCATION
SAVE SAVE SAVE
Don't Delay Act Today
HASKINS
Chevrolet-Oldsmobile
Oakland County's Fastest Growing Dealer
6751 DIXIE HWY. AT M-15
MAple 5-5071

For Sale Cars 91

OLDS 1953 98 HARDTOP. FULL power & access Low mileage. FE 5-3550.

'51 PACKARD DELUXE, ALTRAmatic, radio and heater. Excellent condition. White walls. Ready to go. $695. Any car down. Carkner Studebaker, MI 4-3410, Birm.

'55 PACKARD PATRICIANS HARDtop and sedans Factory officials' cars. New car guarantee. Fully equipped and torsion bar. Save $1,500. Any car down, easy payments. Carkner Studebaker, MI 4-3410, Birm.

PLYMOUTH 1952 FOUR DOOR SEdan. A real buy at $450. FE 5-1031.

'55 PACKARD CLIPPER. TAKE over payments. Will take older model car or cash for equity. EM 3-2239.

1950 PLYMOUTH SHARP, SPOT lights, fog lights

--Today's Radio Programs--

Programs furnished by stations listed in this column are subject to change without notice.

WJR, (760) CKLW, (800) WWJ, (950) WCAR, (1130) WXYZ, (1270) WJBK, (1400) WPON, (1460)

TONIGHT

6:00—WJR, Joseph Hainline
WWJ, Weekend Music
WXYZ, Pan American
CKLW, News and Sports
WJBK, News, Don McLeod
WCAR, News Ace
WPON, News

6:30—WJR, Bob Reynolds
WWJ, National Farm Hour
WXYZ, American Farmer
CKLW, Parliament Hill
WJBK, News, Mickey Shorr
WCAR, Spinorama
WPON, Sports Slants

7:00—WJR, Jazz Band
WWJ, Monitor
WXYZ, News, Sandlot'ers
CKLW, Family Theater
WJBK, News, Mickey Shorr
WCAR, News Ace
WPON, Gib Shanley, News

7:30—WJR, Straw Hat Conc't
WWJ, Monitor
WXYZ, CIO Viewpoint
CKLW, Magic of Music
WJBK, Mickey Shorr
WCAR, Sign Off
WPON, Gib Shanley

8:00—WJR, 21st Precinct
WWJ, Monitor
WXYZ, News, Dancing
CKLW, Wheel of Chance
WJBK, News, Mickey Shorr
WPON, News, Zee, Orville

8:30—WJR, Concert Band
WWJ, Monitor
WXYZ, News, Dancing
CKLW, Quaker City Capers
WJBK, Mickey Shorr
WPON, Zee, Orville

9:00—WJR, Two for Money
WWJ, Monitor
WXYZ, News, Dancing
CKLW, Hawaii Calls
WJBK, News, Mickey Shorr
WPON, News, Zee, Orville

9:30—WJR, Jamboree
WWJ, Grand Ole Opry
WXYZ, News, Dancing
CKLW, Lombardo Land
WJBK, Mickey Shorr
WPON, Zee and Orville

10:00—WJR, Country Style
WWJ, Monitor
WXYZ, News, Top of Town
CKLW, Wayne King
WJBK, News, Mickey Shorr
WPON, News,

10:30—WJR, Your Hit Parade
WWJ, Monitor
WXYZ, Top of Town
CKLW, Music by Roth
WJBK, Mickey Shorr
WPON, Zee and Orville

11:00—WJR, Jim Vinall
WWJ, Monitor
WXYZ, Hotel Statler
CKLW, News, Sports
WJBK, News, Mickey Shorr
WPON, News and Sports

11:30—WJR, CBS Dance
WWJ, Monitor
WXYZ, Top of Town
CKLW, Jim Dunbar
WJBK, Mickey Shorr
WPON, News, House Party

SUNDAY MORNING

6:00—WJR, At Dawning
WWJ, Monitor
WXYZ, TBA
CKLW, TBA
WJBK, Album Time
WCAR, TBA
WPON, TBA

6:30—WJR, Farm Review
WWJ, Faith in Action
WXYZ, TBA
CKLW, TBA
WJBK, Album Time
WCAR, TBA
WPON, News, Music

7:00—WJR, Favt. Hymns
WWJ, Monitor
WXYZ, TBA
CKLW, Wildwood Church
WJBK, MSU
WCAR, TBA
WPON, General Baptist

8:00—WJR, William Sheehan
WWJ, World News Roundup
WXYZ, Radio Bible Class
CKLW, Your Worship Hour
WJBK, News, Album Time
WCAR, Sign On
WPON, Assembly of God

8:30—WJR, Renfro Valley
WWJ, World News Report
WXYZ, Light and Lite
CKLW, Pontiac Church
WJBK, Ave Marie Hour
WCAR, Back to God
WPON, St. John Lutheran

9:00—WJR, William Sheehan
WWJ, Crossroads Church
WXYZ, News
CKLW, Bethesda Temple
WJBK, News, Interlude
WCAR, News
WPON, St. John's Lutheran

9:30—WJR, Hymns of Faith
WWJ, National Pulpit
WXYZ, Voice of Prophesy
CKLW, Hebrew Hour
WJBK, Detroit Pulpit
WCAR, Spinorama
WPON, Silvercrest Baptist

10:00—WJR, News
WWJ, Monitor
WXYZ, News, Israel
CKLW, Radio Bible Class
WJBK, News, George
WCAR, News Ace
WPON, News

10:30—WJR, Chapel Hour
WWJ, Monitor
WXYZ, Choirs
CKLW, Voice of Prophecy
WJBK, Tom George
WCAR, Bible Class
WPON, First Methodist

11:00—WJR, Tabernacle
WWJ, St. Paul's C'th'drl.
WXYZ, Music for Sunday
CKLW, Pontiac Church
WJBK, News, Tom George
WCAR, News
WPON, Central Methodist

11:30—WJR, Mother's Album
WWJ, St. Paul's C'th'drl.
WXYZ, Music
CKLW, Anglican Church
WJBK, Don McLeod
WCAR, Radio Temple
WPON, Central Methodist

12:00—WJR, William Sheehan
WWJ, News
WXYZ, Ed McKenzie
CKLW, Labor News
WJBK, News, Don McLeod
WCAR, News
WPON, News

SUNDAY EVENING

6:00—WJR, Gene Autry
WWJ, Weekend Music
WXYZ, Drew Pearson
CKLW, Public Prosecutor
WJBK, News, Saunders
WCAR, News
WPON, News

6:30—WJR, Summer
WWJ, Monitor
WXYZ, Episcopal Service
CKLW, Bob Considine
WJBK, U. of D. Showtime
WCAR, Baseball Scores
WPON, Spanish Hour

7:00—WJR, Juke Box Jury
WWJ, Monitor
WXYZ, Showtime Revue
CKLW, Wings of Healing
WJBK, News, Serenade
WCAR, News
WPON, Spanish Hour

7:30—WJR, Juke Box Jury
WWJ, Monitor
WXYZ, Valentino
CKLW, Radio Bible Class
WJBK, Freedom Story
WCAR, Sign Off
WPON, Hour of Charm

8:00—WJR, Our Miss Brooks
WWJ, Monitor
WXYZ, America's Meeting
CKLW, Melachrino Strings
WJBK, News, Serenade
WPON, Concert Hall

8:30—WJR, Lions vs Cards
WWJ, Monitor
WXYZ, America's Meeting
CKLW, The Quiet Hour
WJBK, Answers Guaranteed
WPON, Concert Hall

9:00—WJR, Game
WWJ, News by Lawrence
WXYZ, Travel Talk
CKLW, Grosse Pointe
WJBK, News, Serenade
WPON, Liberty Baptist

9:30—WJR, Game
WWJ, Catholic Hour
WXYZ, Dean Manion
CKLW, Dr. Barnhouse
WJBK, Evening Serenade
WPON, Gospelair

10:00—WJR, Game
WWJ, Monitor
WXYZ, Elmer Davis
CKLW, Hour of Decision
WJBK, News, Wayne Univ.
WPON, News

10:30—WJR, Game
WWJ, Eternal Light
WXYZ, Revival Time
CKLW, Back to God
WJBK, Evening Serenade
WPON, Off the Record

11:00—WJR, William Sheehan
WWJ, Proudly We Hail
WXYZ, News, Moods
CKLW, News, Temple
WJBK, Evening Serenade
WPON, News, Sports

11:30—WJR, Starlight Symp.
WWJ, Movietown Theater
WXYZ, News, Beyond Stars
CKLW, Mt. Zion Church
WJBK, Protestant Hour
WPON, Music to Dream By

MONDAY MORNING

6:00—WJR, Jim Vinall
WWJ, Bob Maxwell
WXYZ, News Ace, Wolf
CKLW, Rooster Club
WJBK, News, Gentile
WCAR, TBA
WPON, News, Music

6:30—WJR, Voice of Agricit.
WWJ, Bob Maxwell
WXYZ, News, Wolf
CKLW, Guy Nunn
WJBK, News, Binge
WCAR, Coffee with Clem
WPON, Rise 'n' Shine

7:00—WJR, Jim Vinall
WWJ, Bob Maxwell
WXYZ, Osgood News, Wolf
CKLW, News, Toby David
WJBK, News, Gentile
WCAR, News
WPON, News, Rise 'n' Shine

7:30—WJR, Music Hall
WWJ, Bob Maxwell
WXYZ, Osgood News, Wolf
CKLW, News, T. O'Dell
WJBK, News, Gentile
WCAR, Coffee with Clem
WPON, News, Rise 'n' Shine

8:00—WJR, Jack White
WWJ, Bob Maxwell
WXYZ, Osgood News, Wolf
CKLW, News, Toby David
WJBK, News, Binge
WCAR, News
WPON, News

8:30—WJR, Music Hall
WWJ, Bob Maxwell
WXYZ, Wolf
CKLW, Toby David
WJBK, News, Gentile
WCAR, Coffee with Clem
WPON, Rise 'n Shine

9:00—WJR, William Sheehan
WWJ, Minute Parade
WXYZ, Breakfast Club
CKLW, News, Toby David
WJBK, News, Tom George
WCAR, News Ace
WPON, News, Music

9:30—WJR, Mrs. Page
WWJ, Minute Parade
WXYZ, Breakfast Club
CKLW, Toby David
WJBK, News, Tom George
WCAR, Rhythm Roundup
WPON, WPON Goes Calling

10:00—WJR, Arthur Godfrey
WWJ, McBride, Peale
WXYZ, My True Story
CKLW, News, Homechats
WJBK, News, Tom George
WCAR, Temple, News
WPON, News

10:30—WJR, Arthur Godfery
WWJ, Second Chance
WXYZ, Whispering Streets
CKLW, Mary Morgan
WJBK, News, Tom George
WCAR, Music in the Air
WPON, WPON Goes Calling

11:00—WJR, Arthur Godfrey
WWJ, Strike It Rich
WXYZ, Companion
CKLW, Story Time
WJBK, News, Tom George
WCAR, News Ace
WPON, News, Party

11:30—WJR, Make Up Mind
WWJ, Phrase That Pays
WXYZ, Curtain Calls
CKLW, Queen for a Day
WJBK, Tom George
WCAR, Music in the Air
WPON, Pontiac Party

12:00—WJR, Jack White
WWJ, News by Cederberg
WXYZ, Curtain Calls
CKLW, News, Three Suns
WJBK, News, Tom George
WCAR, News
WPON, News

--Today's Television Programs--

Channel 2—WJBK-TV Channel 4—WWJ-TV Channel 7—WXYZ-TV Channel 9—CKLW-TV

TONIGHT'S TV HIGHLIGHTS

6:00—(7) Jumbo Theater. Diana Lynn in "Texas, Brooklyn and Heaven." (4) Saturday Edition. News. (2) Gene Autry. Autry is charged with murder until he proves the identity of the criminal in "Frame For Trouble."

6:15—(4) Pro Golf. Pro golfer tells how play tough holes at his course.

6:30—(9) Temple Baptist Church. Religious. (4) Horace Heidt Show. Music, comedy, news talent. (2) Beat the Clock. Quiz with Bud Collyer.

7:00—(7) Soldier Parade. Amateur talent from the Army. (9) Dial 9 Theater. John Boles, Mona Barrie in "Road to Happiness," story of devotion of of father and son. (4) The Soldiers. Hal March and Tom D'Andrea play GIs who judge beauty contest. (2) America's Greatest Band. Paul Whiteman host to orchestra of Johnny Long, Xavier Cugat, Billy May and Richard Himber.

7:30—(7) Story Studio. "The Wall," drama. (4) Dunninger Show. Mentalist performs his feats of memory.

8:00—(7) Lawrence Welk Show. Music by Champagne band and soloists. Imitation of Louis Armstrong, Guy Lombardo. (4) One Touch of Venus. Janet Blair, Russel Nype, George Gaynes in Kurt Wiel's musical about barber who tries his girl's engagement ring on statue of Venus and the statue comes to life. (2) Two for the Money. Quiz with Sam Levenson.

8:30—(9) Million Dollar Movie. Mischa Aur, Feruccio Tagliavini in "Fame and the Devil." (2) Down You Go. Word game with Dr. Bergen Evans, host.

9:00—(7) Hollywood Premiere. Maxwell Reed in "Wall of Death." (2) TV Top Tunes. Julius La Rosa, host, Tex Ritter, Something Smith, The Redheads.

9:30—(4) Your Play Time. Boy and dog team up to find better life in "Mr. Donald Takes a Risk," starring Arthur Space, Mary Field, Lee Ericson. (2) Man Behind the Badge. "Deadly Homburg," mystery.

10:00—(9) National News. (4) Soldiers of Fortune. Tim and Toubo are attacked by river pirates in Asia in "Run Till You Die." (2) Big Town. Mark Stevens as editor Steve Wilson and "Hot Car Murder."

10:10—(9) Billy O'Connor Show. Musical.

10:30—(7) The Explorers. Howard Cleavis shows Wild Animals at Night." (9) Times Square Playhouse. Jack LaRue, Lois Hall in "Escape to Nowhere," girl flirts with kidnapers to try and convince them not to kill her husband. (4) People Are Funny. Mysterious crate is used to find out how curious a contestant might be. Art Linkletter host. (2) Damon Runyon Theater. John Ireland, Fay Wray in "There's No Tomorrow," story of bank robber who falls in love with widow in whose house he is hiding.

11:00—(7) Championship Bowling. Films. Fred Wolf host. Buddy Bomar vs. Carmen Salvino. (9) Movie Date. Edmund O'Brien, Wanda Hendrix, Steve Brodie in "The Admiral Was a Lady." (4) Mystery Theater. Paul Langton in "Island of Stone." (2) News Final. Jac LeGoff.

11:15—(2) Miss Fair Weather. Bette Wright.

11:20—(2) Nightwatch Theater. Lynn Bari in "Bridge of San Luis Rey."

11:30—(4) Saturday Show. Gene Raymond, Francis Lederer in "Million Dollar Weekend."

SUNDAY MORNING

8:10—(2) Meditations.
8:15—(2) Christophers.
8:45—(2) Facts Forum.
8:50—(4) News.
9:00—(4) Church at Crossroads.
9:15—(2) Court of Health.
9:30—(2) This Is the Life. (4) The Catholic Hour.
9:45—(7) Comedies.
10:00—(7) Action Theater. (2) Detroit Pulpit. (4) Cartoon Carnival.
10:30—(9) How Garden Grows. (2) Barker Bill Cartoons.
10:45—(2) Sausage Sinema.
10:55—(4) Professor Pet.
11:00—(9) Church in Home. (4) Adventure Ho. (2) Porky Pig. Daffy Duck.
11:30—(7) Today's Faith. (2) Contest Carnival.

SUNDAY AFTERNOON

12:00—(7) Action Theater. (9) Wild Bill Eliott. (4) Salad Mixer. (2) Victory at Sea.
12:10—(4) Double Feature.
12:30—(7) Auntie Dee. (2) Wild Bill Hickok.
1:00—(7) World Adventure Series. (9) Million Dollar Movie. (2) Buster Crabbe.
1:30—(7) Cowboy G-Men. (2) Sunday Show Time.
2:00—(7) Laurel Hardy. (2) Western Adventure.
2:30—(7) Laurel & Hardy. (9) Mich. Conservation. (2) Sunday Show Time.
3:00—(7) Chico & Pablo. (9) Justice Colt. (4) Understanding Our World.
3:30—(4) Zoo Parade. (2) Sunday Showtime.
4:00—(7) Super Circus. (4) People.
4:30—(9) Theater. (4) Captain Gallant. (2) Face the Nation. (7) Super Circus.
5:00—(7) Jimmy Wakely Show. (4) Six Gun Special. (2) Lucy Show.
5:30—(4) Roy Rogers. (2) Sun. Theater.

SUNDAY'S TV HIGHLIGHTS

6:00—(2) It's Magic. (4) Hostess Theater. (7) You Asked For It. (9) Gilead Baptist Church.
6:30—(2) Private Secretary. Susie searches far and wide for the actor best suited for a caveman role. (4) Do It Yourself. Demonstrate a double closet rod, a window and screen door rod and a spatter shield to protect the wall in back of a stove. (7) Ern Westmore Show. (9) Meet the UAW.
7:00—(2) Toast of the Town. Commedian Jay Lawrence, Wonder Boy John, youthful balancer and Chicago Festival Singers as guests. (4) Variety Hour. A completely new program which will cover the whole field of show business. (7) Col. March. (9) Hoppalong Cassidy.
7:30—(7) The Huntress. (9) Channel 9 Playhouse.
8:00—(2) GE Theater. "Star in the House." A romantic comedy starring Joan Blondell. (4) TV Playhouse. "Spring Reunion." The romantic story of a man and woman past 30 who wait almost too late to fall in love. (7) Chance of a Lifetime. (9) Motion Picture Academy.
8:30—(2) Stage 77. (7) Life Begins at 80.
9:00—(2) Appointment With Adventure. "Design for Trouble." (4) Loretta Young. An hour-long dramatic series. Rosalind Russell will act as hostess for convalescing Loretta Young. (7) Break the Bank.
9:30—(2) What's My Line. (4) Nature Trails. (7) Jumbo Theater.
10:00—(2) Bandstand Revue. (4) Badge 714. (7) Joe Palooka. (9) Yesterday's Newsreel.
10:30—(2) Sunday Playhouse. (4) Happily Ever After. (7) Criminologist. (9) Follow That Man.
11:00—(2) Sunday News Finals. (4) Sunday News Finals. (7) Hollywood Premiere. (9) Crown Theater.
11:15—(2) Miss Fair Weather. (4) Adventure of Jethro Adams. Jagger.
11:30—(2) Nightwatch Theater. "No Escape," starring Dean

MONDAY MORNING

6:50—(4) Todays' Farm Report.
6:55—(2) Meditations.
7:00—(4) Today. (2) Morning Show.
7:55—(2) Standard Weathervane.
8:00—(2) Morning Show.
8:25—(2) CBS News. (7) News Ace.
8:30—(2) Welcome Travelers. (7) Wixie Wonderland.
8:55—(7) News Ace.
9:00—(7) Todd Purse Show. (4) Romper Room. (2) Garry Moore.
9:30—(2) Arthur Godfrey. (7) Request Theater.
9:55—(4) Faye Elizabeth.
10:00—(4) Home.
10:15—(9) Golf Resume.
10:30—(2) Strike It Rich.
11:00—(7) Story Studio. (4) Tennessee Ernie. (2) Valiant Lady.
11:15—(2) Love of Life.
11:30—(4) Feather Your Nest. (2) Search for Tomorrow.
11:45—(2) Guiding Light.
11:55—(7) News Ace.

MONDAY AFTERNOON

12:00—(7) 12 O'Clock Comics. (4) Ding Dong School. (2) Ladies Day.
12:30—(7) Beulah. (4) Hour of Shows. (9) Prayer, Sign On.
12:55—(2) Girl Talk.
1:00—(7) Lunchtime Drama. (9) News, Shopper's Show. (2) Robert Q. Lewis.
1:30—(4) Jean McBride. (2) Linkletter Houseparty.
2:00—(7) Stars on Seven. (4) Ted Mack's Matinee. (2) Baseball.
2:30—(9) Monday Matinee. (4) It Pays to Be Married.
3:00—(7) Heartthrob Theater. (4) Way of the World.
3:15—(4) First Love.
3:30—(4) World of Mr. Sweeney. (2) On Your Account.
3:45—(4) Modern Romance.
3:55—(9) News, Austin Grant.
4:00—(7) Captain Flint. (9) World Passport. (4) Pinky Lee.
4:25—(4) Scoreboard.
4:30—(9) Howdy Doody. (4) Howdy Doody. (2) Sagebrush Shorty.
4:50—(7) Ricky the Clown.
5:00—(7) Auntie Dee. (9) Justice Colt. (4) Mr. Twinky Presents. (2) The Early Show.
5:30—(7) Wild Bill Hickik. (4) Renfrew of the Mounted.

Answer to Previous Puzzle

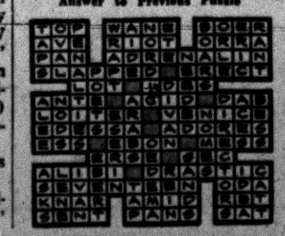

Eagles Plan Annual Picnic for Tomorrow

Fraternal Order of Eagles Aerie No. 1230 will hold its annual picnic starting at noon tomorrow, Pontiac Eagles, their wives and friends will attend the affair.

Free ice cream, bubble gum, suckers, and balloons will be available for the youngsters. Polkas, modern and old-time dancing starts at 4 p.m.

Prizes will go to the largest family, the oldest couple and the youngest married couple present. Foot races begin at 1:30 p.m., and refreshments will be available.

The picnic grounds at Kerr Farm Park may be reached by driving out Auburn Avenue to Crooks road, north across the railroad tracks, then turning east on Hamlin Road to the park.

Odder Than Odd: Airplane Landing on Moving Truck

OROFINO, Idaho (AP)—A pilot, letting down for a routine landing here yesterday instead found himself a piggy-back passenger on a speeding truck.

"I thought he was going to take us all the way to Kamiah," a town 20 miles down the road, said startled pilot Merel Bowler, 45, after his high-wing light plane had used the 50-foot truck-trailer top as a mobile landing field.

* * *

An equally amazed truck driver, Lloyd Coons, 27, wasn't aware anything unusual had happened and continued down the highway for 200 yards after the novel landing.

"I couldn't see anything in my rear view mirror," Coons said, "then a wing tipped and I saw a shadow. I stopped."

The driver's only indication of the incident had been a slight jar and a noise.

"The speeds of the truck and the plane were so close to identical that I hardly felt anything," he said. "I thought at first I had hit a chuck hole or a bump."

* * *

No one was hurt. Damage to truck and plane was surprisingly light.

Bowler, with the plane's owner Rex Yates as passenger, was letting down for a landing at the runway which runs parallel to the highway. Trees obscured his vision of the road.

Deputy Sheriff Chris Fredricksen had perhaps the best word picture of the incident.

"It was the darndest thing you ever saw."

Color Television Sets Costs to Drop Next Year

LOS ANGELES (INS) — Vice President Henry Argento of Raytheon Manufacturing Co. predicts that color TV sets will be in full mass production by fall and prices soon will become lower.

The Chicago manufacturer told newsmen in Los Angeles that all major television producers will be turning out color sets within weeks and the increased output inevitably will cut the cost.

Argento forecast that 7,300,000 TV sets will be sold in 1955, making it by far the industry's biggest year.

Actress Arlene Dahl —an Anemia Victim!

By EARL WILSON

NEW YORK—Arlene Dahl, take the stand!

Q—(Long distance, NY to LA)—"What are you doing in that hospital . . . having a baby?"

A—"I hoped my first hospital trip would be to have a baby—but I'm just anemic.

★ ★ ★ ★

Q—"But you didn't look anemic, you looked like a red-blooded female!"

A—Thank you, but the doctor says I must rest a month."

★ ★ ★ ★

While Arlene was answering all these questions for me, Dave Preston, charged up and good-humoredly informed Arlene that "War and Peace" is "guaranteed to be a flop."

"With Audrey Hepburn, and Mel Ferrer, and Henry Fonda in



ARLENE DAHL

it!" Arlene exclaimed.

I thought Miss Dahl had been mighty nice about the whole thing and we let her go with our good wishes.

As I walked through the lobby, a stranger asked me, "Who is that girl?"

★ ★ ★ ★

"Is she the one who sings here?" he asked, rather blankly.

"No, no!" his wife rebuked him. "Don't you know . . . she's the one who's married to Fernando Landis!"

Two days later Arlene was in the hospital.

THE WEEKEND WINDUP

"DON'T PRINT THAT!": CBS-TV is quietly after Peggy King for a new show, offering George Gobel's thrush 5 TIMES what she gets on NBC . . . A Hollywood wit cracked, "There goes Terry Moore—the greatest actress since Bella Darvi" . . .

★ ★ ★ ★

Sol Yaged got $15,000 to teach Steve Allen to play the clarinet for "The Benny Goodman Story" . . . Louis Armstrong starts his tour of Europe and Africa Sept. 30 . . . Lionel Hampton will build a deluxe motel in Las Vegas, called "Hamptown" . . . Michael Curtiz asked Eileen Barton to fly back to H'wood for a screen test.

Danny Kaye had a N.Y. travel bureau map out a European tour for him—of the best restaurants . . . Zsa Zsa Gabor keeps betting on Rubirosa's polo team in Deauville; it hasn't won a game yet.

WISH I'D SAID THAT: "A diet," figures Murray (Brickman's) Posner, "is when a man stops eating until he's fed up."

★ ★ ★ ★

Gloria Hellman offers this description of a fighting twosome: "A very combatable couple." That's earl, brother.

(Copyright 1955, The Hall Syndicate, Inc.)

City Uses Fireworks to Scare Starlings

EAST LANSING (AP)—East Lansing is using a Rube Goldberg apparatus that produces a big bang to try to frighten away its starlings. Police Chief Charles F. Pegg came up with the weapon in the local war against the noisy birds.

Washtubs or pails full of firecrackers are hoisted into the treetops. The explosives are set off with a long dynamite fuse—the washtub acting as a sounding board to magnify the explosion.

Pegg said starlings frightened away by the racket haven't yet flocked back into the neighborhood.

Mutiny Message Sent From Swede Freighter

STOCKHOLM, Sweden (AP)—The 1,870-ton Swedish freighter Dorotea flashed a distress call from mid-Atlantic today that she had "crew trouble" aboard and the captain was being kept prisoner in his cabin.

The brief apeal from the radio operator of the Dorotea — en route from Brazil to South Africa — was picked up by a Capetown Coastal radio station. An unidentified vessel near the Dorotea also intercepted the call and relayed it to the Goteborg radio station on Sweden's west coast.

Television Now Receives More Space Than Films

By JACK O'BRIAN

NEW YORK (INS) — How our little TV medium has gown in a few years is illustrated by this week's Variety — 21 pages dedicated to movies; 26 to TV . . .

* * *

Martin Perkins quits his Chicago zoo job to concentrate on the big cash of his TV "Zoo Parade" . . .

The $64,000 Q. clobbered its opposition so savagely that ABC's 'The Name's the Same" will shift to Friday nights. . . .

Jose Ferrer will get $35,000 "and expenses" for his NBC "Cyrano" spectacular . . .

* * *

Alec Templeton Time, best show on Dumont, gets the axe . . . Alec turns up next Sunday on the Woolworth (radio) Hour, which is a fine musical 60 minutes which could be finer with a little less extraneous chatter . . .

* * *

Gary Crosby's radio opus is well up in the top 10 . . .

MARCH OF TIME

Back in 1944 a comedy team called "Sweeney & March" did a burlesque of a radio quiz called "The $64 Question," on the Ginny Simms show.

Sweeney played the emcee and March a contestant — the same Hal March who now is emcee of "The $64,000 Question." In kidding the show, Sweeney & March used what they thought then was a "preposterous figure"—$64,000 . . .

Time doesn't march on: it merely inflates . . .

* * *

CBS-radio's "Make Up Your Mind" panel wired Princess Margaret an offer to make up her mind on that cheerful klatchcast . . .

Doe Avedon, who sashayed off to H'wood after a hot career as a high-style Manhattan model, gets a featured role in "Big Town," Mark Stevens TV series . . .

Alan Handley, who made Dinah Shore's early TV shows so fresh and efficient, will try to inject some life finally into the Eddie Fisher shows; Handley signed on for only six shows as director-writer, and if he can't get the stiffness out of Eddie by then it won't make much difference.

Jap Babies Die of Poison Milk

39 Dead, 4,448 Sick From Arsenic - Loaded Powdered Food

TOKYO (AP) — Many Japanese babies went without milk today as the national toll of poisoned powdered milk victims rose to 39 dead and 4,448 sick.

Alarmed families were reported feeding their children thin rice gruel instead of suspected dry milk in the numerous areas where fresh milk is unavailable. Newspapers and radio broadcasts alerted parents to the danger.

* * *

"A considerable amount of arsenic" in one brand of powdered milk was blamed for the poisoning in a preliminary report of the national hygienic laboratory.

The Osaka University medical department said it had detected radioactivity in the same brand.

Health authorities reported the arsenic definitely did not come from enriching calcium which was produced in a lime plant near an arsenic mine.

Teen TV Speller Attending Family Prayer Meeting

BALTIMORE (INS)—A 12-year-old Baltimore school girl, who is spelling her way to a small fortune on the TV quiz show, "The 64,000 Question," is looking forward to tomorrow as one of the most fateful days in her life.

On that day, Gloria Lockerman will meet in Gap Mills, W. Va., with 200 relatives and close friends who will try and help her decide whether to keep the $16,000 she has already won or try for $32,000.

* * *

Gloria's grandfather, the Rev. Vivian T. Key, pastor of the Orchard Street Methodist Church in Baltimore, called for the conference and prayer meeting to help the young girl make her decision.

The youthful spelling whiz has lived with her grandparents since she was a baby when her parents were divorced.

Gloria's father, James Lockerman, a Philadelphia Navy Yard worker, is now studying for a master's degree at Temple University. Her mother, Mrs. Vivian Singleton, is a widow with three children by her second husband.

The self-assured ninth grader has captured the imagination of the entire country with her flashing smile, sparkling eyes and spelling talent.

If Gloria should decide to try for the $32,000 question and fail, she will be assured of $4,000 in a trust fund for her education.

* * *

But win or lose, the pert miss from Baltimore has made a lasting impression on eleviewers and spellers throughout the natioin.

Air Force Plane Crashes at Missouri Air Drome

JOPLIN, Mo. (AP)—An Air Force C46 transport plane made a crash landing and caught fire last night at the Joplin airport.

The copilot, Lt. Joseph A. Sheppard of Overland Park, Kan., suffered a laceration on the head. No one else was hurt.

The plane from the Grandview, Mo., AFB, undershot the runway, ripped off its landing gear in a ditch and skidded to a stop on its belly about 200 yards along the highway. Firemen doused the flames.

Tibetan aristocrats wear elongated silk sleeves hiding their fingers to show their hands are not their livelihood, says the National Geographic Society.



IT TAKES AN EXPERT TO SHARPEN SAWS, AS WELL AS RIDE BRONCS!

Here, every saw is machine sharpened . . . and every tooth of your saw is restored to its original pitch and bevel. We do preferred work, and GUARANTEE SATISFACTION!

Authorized Reo Service

INCORPORATED CRAFTS
53½ Union Street
Phone FE 4-5139

Songs You Love to Hear Styled by the Tenor Voice of FRANKIE CONNERS
Sunday
12:45 P. M.
(Rox Products)
W-CAR
1130 on Your Dial
S-163

See the Newest and Latest PHILCO and RCA VICTOR TV
HAMPTON TV
825 West Huron St.
FE 4-2525

SYLVANIA TV
FOX TV & SERVICE RADIO
We Service All Makes TV
2485 Airport Rd. Road
Cor. Hatchery
OR 3-1647

NEW STORES for LEASE
Good Location for Drugs, Hardware, Ladies' Apparel, Shoe Store, Beauty Shop, Etc.
Large Paved Parking Area, Gas Heat
NEW EAST SIDE SHOPPING CENTER
Auburn Ave. East of East Blvd.
Inquire or Write 640 Auburn Ave.
AUBURN 5 and 10
One Block East of East Blvd.

PARK HILL ELECTRONICS
TV REPAIRS
RADIO REPAIR
Quick and Reliable Radio-TV Service at a Fair Price!
MIdwest 4-7700
Woodward at Long Lake, Bloomfield Hills
SERVING PONTIAC & BIRMINGHAM

ATTENTION!
$50,000 IN PRIZES
Come To
SAM BENSON'S
Ask about our Bowling Shirt offer



Muntz TV
For Factory Authorized Service
Call FE 4-1515
C&V TV Pontiac 993 Mt. Clemens

Oakland County Electronic Association

Attention TV Owners!

Do not be misled with low price bait advertising for television service. The price will not be as low as you think when the final bill is presented to you. Play it safe and call on any of the firms listed below when you need service on your TV. You will not be deceived and you will pay only for the quality work that you can be sure you will receive.

PONTIAC
ANDY CONDON'S RADIO-TV.....127 S. Parke, FE 4-9736
AUBURN RADIO & TV.....39 Auburn, FE 4-1655
BLAKE'S RADIO-TV.....3149 W. Huron, FE 4-5791
BUSSARD ELECTRIC SHOP.....84 Oakland, FE 2-6445
CAMPBELL RADIO & TV SERV..89 Chamberlain, FE 2-7406
CHRISTIE RADIO MAINTENANCE...36 Miller, FE 5-8753
C & V TV SALES & SERVICE..993 Mt. Clemens, FE 4-1515
HAMPTON ELECTRIC CO.....825 W. Huron, FE 4-2525
HOD'S RADIO & TV....770 Orchard Lake Ave., FE 4-5841
JOHNSON'S RADIO & TV.....45 E. Walton, FE 4-7601
OBEL RADIO & TV.....46 Oak Hill, FE 4-4945
RICH & PURSELY TV.....2141 Opdyke, FE 4-0221
STEFANSKI RADIO & TV.....1157 W. Huron, FE 2-6967
SWEET'S RADIO APPLIANCE...422 W. Huron, FE 4-1133
WALTON RADIO & TV.....1430 Joslyn, FE 2-2257
WKC, INC., SERVICE DEPT.....45 N. Perry, FE 2-0711
BOULEVARD RADIO & TV SERV..512 Osmun, FE 4-7723

WEST OF PONTIAC
MAC RADIO & TV.....1515 Union Lk. Rd., EM 3-3072

AUBURN HEIGHTS
ACE TV & RADIO SERVICE...3357 Auburn Rd., FE 8-1204
GENE'S TV SALES & SERVICE....3351 Grant, FE 4-8972

BIRMINGHAM
ELECTRONICS SERVICE CO., 1287 S. Woodward, MI 6-1022
PARK HILL ELECTRONICS, Long Lake at Woodward, MI 4-7700

CLARKSTON
LAATSCH'S TV SERVICE.....6734 Dixie, MA 5-5311

DRAYTON PLAINS
LATIMER'S RADIO & TV....3530 Sashabaw Rd., OR 2-2632
PHELPS ELECTRIC.....4348 Dixie Hwy. OR 3-1217

OXFORD
OXFORD RADIO & TV SHOP, 40 S. Washington, OA 8-2032

ROCHESTER
ROCHESTER RADIO & TV.....430 Main St., OD 2-2141
DOBAT TV & RADIO SERVICE..104 W. 5th St., OL 2-4722

AVON & TROY TOWNSHIP
FRANK'S TV SERVICE.....3852 Alida St., FE 4-7566

WALLED LAKE
TOWNSEND'S TV SERVICE, 8081 Commerce Rd., EM 3-2527
WILKINSON'S TV SERVICE, 3070 S. Commerce. MA 4-3665

Francis Vaccine Report Ended Long Wait

(The following questions and answers—last of a series—dealing with the Salk anti-polio vaccine is printed by the Pontiac Press as a public service. The information was compiled by the National Association for Infantile Paralysis, Inc., and distributed through its Oakland County Chapter.)

Q. When did the National Foundation learn the results of the evaluation?

A. — At 8:30 on the morning of April 12, 1955, just before the detailed report was presented to a scientific meeting at the University of Michigan in Ann Arbor.

In conformance with scientific practice, Dr. Francis declined to make any of his report public until it had been presented to his professional colleagues.

Q. Why was there so much publicity about the Francis Report?

A. — The public had been waiting for it for more than nine months. Millions of people had been raising money and working for a preventive against polio for more than 17 years. The field trials involved the participation of 1,830,000 youngsters and 314,000 lay and professional volunteers.

There was naturally a tremendous desire to find out whether the vaccine worked and, if so, how well. The answers to these questions were bound to be front-page news. News media naturally "play up" news they know the public wants.

Q. Why were there delays in the 1955 school vaccination program?

Some delay was inevitable. No new pharmaceutical product can ever be produced in sufficient supply to meet the earliest demands. The National Foundation had ordered $9,000,000 worth of vaccine before the evaluation results were known, but large-scale production for general use had to await the Francis Report.

In addition, after the vaccine was licensed, new and more stringent testing regulations were established by the Public Health Service, which necessitated retesting of some already-manufactured vaccine and new procedures for the manufacture and testing of subsequent vaccine.

These standards were devised for the protection of the public and were considered essential to justify public confidence, despite necessary delays.

Q. Is gamma globulin the same as polio vaccine?

A. — No, it is an entirely different product, derived from human blood which contains polio-fighting antibodies "borrowed" from other people. It is a temporary preventive only, its effect lasting from six to eight weeks. If given before natural exposure to the virus, there is considerable evidence that GG is effective in preventing paralytic polio.

If given shortly after exposure (within a very few days) it may act to reduce the severity of any paralysis that occurs. GG, which in 1953 and 1954 was controlled by the Federal Government, now is decontrolled and may be purchased by physicians.

The National Foundation also has a considerable supply, purchased with March of Dimes funds, available upon request of state or local health officers for use in combatting epidemics.

Q. — What research still is needed in the vaccine field?

A. — Research is continuing, financed by the March of Dimes, to improve the Salk vaccine, to ascertain how long its effects last, to determine the best time intervals and size of doses for long-lasting protection and to find out if occasional booster shots of the vaccine are needed over the years.

Also, experiments are under way to discover more readily available cells in which virus for vaccine may be grown, and eliminate the need for expensive monkeys whose kidneys now are used to grow the virus. Other types of vaccine are also being sought.

Q. — What is a live virus vaccine for polio?

A. —It is another type of vaccine, still in the experimental stage. Such a vaccine would consist of live strains of polio virus which have been trained or bred to lose their ability to cause disease, but would retain the ability to stimulate antibody production.

The smallpox vaccine, commonly used, is such a preparation. No live virus polio vaccine now exists for practical use, but work toward its development continues.

Q. — Can a live virus vaccine and a "dead" virus be used together?

A. — Theoretically, yes. It has been suggested that the final answer to polio prevention might come from an injection of a vaccine like Dr. Salk's, followed by an injection of a live virus vaccine.

This procedure will be studied, but obviously must wait for the development of a suitable live virus preparation.

Q. — How much did it cost to develop a polio vaccine?

A. — Records at the National Foundation indicate that $25,500,000 was used to support all virus research and the field trial up to the Francis Report. This includes research done by many scientists over many years.

The 1954 field trial alone was supported by $7,500,000 in March of Dimes funds. Dr. Salk's work has been supported by nearly $2,000,000 and he is receiving continued support for his present research on improvement of the vaccine.

Q. — When will adequate supplies of vaccine be available?

A. — This is impossible to predict. Manufacturers are continuing to produce it and as lots are cleared by the Public Health Service, supplies will go to the states under the governmental plan for voluntary control. The National Foundation has concluded its summer program but will supply vaccine in the the fall for second shots for children who have not received them when school reopens.

Q. — Is polio conquered yet?

A. — No. But we are at the beginning of the end. When vaccine supplies allow vaccination of all those in the most susceptible groups, we should see a diminishing rate of paralytic polio. But it is expected that large numbers of cases will occur in 1955 and perhaps in 1956.

The National Foundation will continue its research and professional education programs, and must continue to provide care for the many patients for whom any vaccine comes too late.

TODAY'S ASSIGNMENT FOR:

JUNIOR EDITORS



AT THE FARM—6
The Water Pump

Barnyard animals need fresh, clean water. If you visit a farm during the summer you will see many of them at watering places. Often there is a pump to supply the water.

You can have a pump for your barnyard. Paste this picture on thin cardboard. Use crayons or paints to color it as brightly as you like. Make the pump red so that it can be seen from far away.

Cut out the parts carefully and attach the pump handle with a brass fastener or a bent pin, so that it will go up and down.

Fold the ground panel forward and the end panel back. Then the pump will stand up.

If you have saved and cut out all the animals in this week's series you and your friends can visit your farm all year round.

Monday: Traveling Through Scandinavia

Chileans Use Troops to Avert Strike Riots

SANTIAGO, Chile (AP) — Troops were dispatched to key points in Chile today as the government clamped a state of emergency on two provinces to avert trouble in the crippling strike of 50,000 government workers.

* * *

Gen. Horacio Gamboa, chief of the capital's garrison, posted 15,000 soldiers in Santiago and sent armed units into the interior as the provinces of Santiago and Concepcion were placed on an emergency alert.

The strikers are demanding wage boosts of 60 to 100 per cent to meet soaring living costs. They have rejected the government's offer of a 35 per cent increase.

The walkout affects public health services, the social security system, the treasury department, income tax department, customs houses, port services and pension payment operations.

Leather Notable Dead

HOLLAND (AP)—Charles B. Eldridge, former secretary-treasurer of Armour Leather Co. in Chicago, died Wednesday at the Pine Rest Sanatarium in nearby Cutlerville. He was 76. Eldridge retired from the leather firm in 1942 and moved to Ottawa County a year later.

'Security Risks' Inquiry Ready

Senate Group Schedules Probe of Administration 'Handling' of Suspects

WASHINGTON (AP)—The Eisenhower administration's handling of "security risks" — a prospective 1956 campaign issue — is ticketed for a public inquiry next week by a special Senate subcommittee.

Chairman Johnston (D-SC) announced without elaboration yesterday the Monday-through-Thursday hearings would cover 11 cases, including the controversial treatment of Wolf Ladejinsky and Abraham Chasanow.

Ladejinsky is the Russian-born land reform specialist fired by Secretary of Agriculture Benson as a security risk last December and hired with full security clearance by the Foreign Operations Administration in January. He now holds a top U.S. foreign aid post in Indochina, advising on land reform. He works for the International Cooperation Administration, FOA's successor.

* * *

Benson has since ordered his department's records changed so Ladejinsky would no longer be listed as a security risk.

Johnston said two Agriculture Department officials on whose advice Benson fired Ladejinsky will be called to testify.

Benson Advocates Food Sales to Reds

WASHINGTON (AP) — Secretary of Agriculture Benson said today he is "inclined to favor" sales of surplus perishable foodstuffs to Iron Curtain countries.

"I should be inclined to favor such sales if it fitted in with our foreign policies, as I believe it would," Benson said.

In a news conference in Moscow yesterday, Sen. Ellender (D-La) said Soviet Deputy Premier Anastas I. Mikoyan told him Russia does not need any U.S. agricultural products now.

The southern hemisphere produces most of the world supply of wool.

Bold Bear Bites a Woman Tourist at National Park

GATLINBUG, Tenn. (AP) — An Illinois woman is the 14th person to be bitten by bears this year in the Great RSmoky Mountains National Park.

Granville Liles, chief park ranger, said today Mrs. Augusta Thegley of Modoc, Ill., was bitten on the forehead while in her parked car on U. S. 441.

"Someone in the car, not Mrs. Thegley, threw out some potato chips, which the bear ate," Liles said. "Then it came back to the car, reached in and bit Mrs. Thegley."

A physician gave Mrs. Thegley first aid treatment.

Feding bears in the Smoky park is illegal.

British Labor Post Battle in Showdown

LONDON (AP)—A showdown fight that could determine who will lead Britain's ailing Labor party, shaped up today as leftwing Aneurin Bevan sought to unseat moderate Hugh Gaitskell for the post of party treasurer.

* * *

The two political rivals were both nominated for the post now held by Gaitskell—leaving the final choice up to the party's annual conference at Margate Oct. 10-14.

Gaitskell who trounced Bevan for the post last year, was a heavy favorite again this time. Delegates of the larger trade unions control the party conference and most of these unions are believed behind Gaitskell.

* * *

The treasurership carries with it a seat on the party's National Executive Committee. Through it both men hope to win the big plum—leadership of the Socialist party now held by aged, ailing Clement Attlee.

The 72-year-old Atlee who recently suffered a blood clot on the brain may retire soon.

West Michigan Fair

LUDINGTON (AP) — Races, contests, agricultural activities and stage entertainments are announced as features of the annual West Michigan Free Fair at Ludington, Aug. 31-Sept. 3.

WANTED
Customers who appreciate superlative, just plain beautiful cleaning. Because that's the kind of cleaning we take pride in doing and if that's the kind of cleaning you've been looking for, look no farther!
FATHER AND SON CLEANERS
941 Joslyn Ave. FE 2-6424

Your Watch
• Cleaned
• Adjusted
• Regulated
$4.50
Expansion Watch Bands
Ladies'—Men's
Special $1.95
Georges-Newports
Jewelry Dept.

Famous Make
USED TV SETS
Only $5 Per Week!
HAMPTON TV
895 W. Huron FE 4-2535

ARE YOU MOVING?
Call
Smith Moving Co.
485 Marion
FE 4-4864

SHOP SUNDAY
for
TREMENDOUS SAVINGS
in
Men's Women's, Children's
APPAREL
GOODMAN'S
DEPT. STORE
520 S. Saginaw St.
FE 2-2784

MYER'S
Get Acquainted Offer!
GENUINE BLUE WHITE
¼ Ct. DIAMOND
$88
PAY ONLY $9.00 Now
$1.00 Weekly
Limited Time Only
MYER'S Jewelry Shop
TEL-HURON SHOPPING CENTER
OPEN EVERY
THURS. - FRI. - SAT. to 9 P.M.

A SAVINGS ACCOUNT IS A FAMILY AFFAIR . . .



Your Savings Book reflects the picture of your family's future. You can make it a picture of happiness. Families that save together, toward one common goal, enjoy the best things that life has to offer. START YOUR OWN FAMILY SAVINGS PROJECT TODAY.

2% Current Rate
INSURED SAVINGS
To $10,000 by Federal Savings and Loan Insurance Corp.
SAVE by MAIL
A Convenient Service to Shut-Ins or in Bad Weather

Pontiac Federal Savings
Downtown Branch 16 E. Lawrence St.
New Home Office 761 W. Huron St.
Rochester Branch 109 Main Street



Unexpected company headed your way?
A Home Freezer will save the day!
1. Open your freezer.
2. Select from a variety of foods.
3. Preparation's no problem—
4. In minutes a complete meal is ready to serve!

