The Weather
U.S. Weather Bureau Forecast
Pleasant
(Details on Page 2)

THE PONTIAC PRESS

Home Edition

VOL. 119 NO. 216 ★★★★ PONTIAC, MICHIGAN, TUESDAY, OCTOBER 17, 1961—26 PAGES ASSOCIATED PRESS UNITED PRESS INTERNATIONAL 8c

Biggest N-Blast in History Planned by Soviets

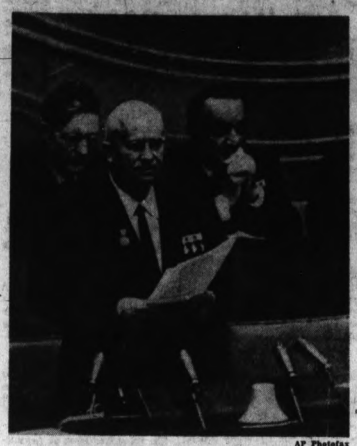

AP Photofax

OPENS RED CONGRESS—Soviet Premier Nikita Khrushchev is shown opening the 22nd congress of the Communist party in Moscow today with a speech. In the background at left is Mikhail Suslov, member of the Soviet Presidium. Anastas Mikoyan, deputy premier of the U.S.S.R., is in the background at the right.

K Cancels Deadline on German Treaty

MOSCOW (AP)—Premier Khrushchev announced today the most awesome blast ever set off by man, a nuclear bomb equal to 50 million tons of TNT, will be exploded by the Soviet Union Oct 31.

The Soviet premier made the disclosure in a speech opening the 22nd Soviet Communist party congress. He declared the Soviet Union no longer will insist on signing a German peace treaty by the end of this year—as he has been threatening.

★ ★ ★

The speech was reported by the Soviet news agency Tass. Western reporters were barred from hearing him.

The 50-million-ton bomb is half the size of the one that Khrushchev previously said the Soviet Union was planning.

He said the Soviet Union has a 100-million-ton bomb "but we do not intend to explode it."

"If we happen to explode it in the wrong place, we might break our own windows," he explained. "May God grant that we never have to explode such a bomb."

LAST IN SERIES

The 50-million-ton blast, he added, will be the last in the current series of Soviet nuclear tests, which started Sept. 1.

Twenty test bombs have been exploded in the present series, according to reports by the U. S. Atomic Energy Commission.

The 50-megaton blast set for Oct. 31 is the first of the series to be announced by the Soviet Union and the only one ever announced in advance.

Such an explosion would be 2,500 times bigger than the U.S. atomic bomb which hit Hiroshima in 1945. It would be perhaps five times larger than the biggest device so far exploded in the Soviet series. Japan's Central Meteorological Agency estimated the biggest so far was a 10-megaton bomb tested Oct. 6.

The biggest bomb in the U. S. arsenal is believed to be of about the equivalent of 20 million tons

(Continued on Page 2, Col. 8)

★ ★ ★

Deadline Dead; U.S. Is Quiet

Restraint Is Shown at News of Russ Removal of Time Limit in Crisis

WASHINGTON (AP)—U.S. authorities greeted with restraint today Soviet Premier Khrushchev's removal of his deadline for pushing the Berlin crisis to a head.

Khrushchev told the Communist party congress the Soviet Union will not insist on signing an East German peace treaty by the end of this year, as he had been threatening.

But U.S. officials noted that Khrushchev coupled this with an announcement that the Soviets will set off on Oct. 31 the biggest explosion in the history of mankind—a 50-megaton nuclear bomb which many U.S. strategists feel goes beyond any military use.

Such a bomb would have a force equivalent to 50 million tons of TNT, or 2,500 times the power of the atomic bomb this country exploded in Hiroshima, Japan in World War II.

'NO COMMENT'

The White House said President Kennedy "will have absolutely no comment" today on Khrushchev's speech.

★ ★ ★

Presidential press secretary Pierre Salinger said he thought there would be no comment by any other government official, either.

The State Department declined immediate comment.

Much of the Berlin argument has revolved around a difference between Khrushchev and the West over the meaning of words.

See Highlights on Page 2

In Today's Press

New State Court?

Justices urge new appeals court — **PAGE 20.**

Trouble Coming

Educated Negroes must have jobs waiting — **PAGE 12.**

Not Interested

Nixon busy in California right now — **PAGE 8.**

Area News	15
Comics	20
Editorials	6
Markets	19
Obituaries	7
Sports	17-18
Theaters	12
TV & Radio Programs	25
Wilson, Earl	25
Women's Pages	10-11

★ ★ ★ ★ ★ ★ ★ ★ ★ ★ ★ ★

Kick Off Pontiac Area UF Drive

President Upset Over Publicity on Allied 'Split'

Cancellation of Meeting by France Causing Lots of Wrong Rumors

WASHINGTON (UPI) — President Kennedy today was reported "seriously concerned" that Allied differences on Berlin strategy have been blown out of true proportion.

Aides said Kennedy felt the recent cancellation of Allied strategy talks in London was a tempest in a teapot, that undue dire significance has been read into it and that all this dangerously damages the Allied cause.

The proposed meeting of Allied foreign office experts was vetoed by France. Widely differing interpretations of the incident quickly began floating around Washington and world capitals:

—French President Charles de Gaulle feared that the United States and Britain would make concessions to Russia on Berlin against the interests of Western Europe — a kind of "sell-out."

—"France and ourselves couldn't be closer together on Germany," insisted a ranking U.S. diplomat.

From qualified American and Allied officials here it appeared the actual situation was between these extremes and added up to neither total agreement nor total disorganization among the Allies.

The basic split between the United States and France, officials said, is on whether there should now be any Allied appearance of willingness to negotiate with Russia.

PRESSED THEME

Early in the Berlin crisis Secretary of State Dean Rusk publicily was pressing the theme that there would be negotiations.

De Gaulle is strongly of the view that Berlin is a crisis of Russia's making and that the West should wait until the Soviet Union yields on major points before showing any desire to negotiate. A premature Western negotiating overture, he feels, would show dangerous weakness.

Orange Lights Bring Hope for Jet Crew

NEW YORK (AP)—Two orange flashes of light in lonely North Atlantic darkness brought renewed hope today that the eight man crew of an Air Force jet bomber might be found alive. The B52G disappeared Saturday during Sky Shield II.

A Coast Guard cutter probing the trackless wastes 1,000 miles off New York reported seeing two orange flares.

The first radioed report of the cutter, Absecon of Norfolk, Va., sent a fleet of 21 search planes speeding from the mainland to aid in the search. Two other Coast Guard cutters already were in the area.

A bobbing, yellow object was spotted Monday by a search plane, but it turned out to be a Navy oceanographic device.

Delegate Asks Income Tax Ban

Another Urges Change in State Legislature to Single Chamber Body

LANSING (AP) — A ban on graduated income taxes, abolishment of the office of state auditor general and stricter requirements for justices of the peace were among several proposals filed for introduction today with the constitutional convention.

The one-sentence proposal calling for a ban on graduated income tax was filed by Claud R. Erickson, R-Lansing. It declared:

"The legislature shall not enact any statute which will result in a graduated tax on the income of individuals."

Lee Boothby, R-Niles, proposed that the office of auditor general be abolished, along with the commissioner of the state land office. In their place, he suggested that there be established an office of legislative auditor. The proposal declared:

★ ★ ★

"The legislature shall appoint an auditor to serve at its pleasure.

(Continued on Page 2, Col. 3)

Related Story on Page 4

Leaders Hopeful $672,500 Goal Will Be Reached

Thomas F. Wiethorn Presses Button of Torch to Signal Start

Pontiac Area United Fund leaders were hopeful results of their 25-day drive for $672,500 would be as bright as the sun which greeted today's kickoff.

Towering Thomas F. Wiethorn, general campaign chairman, stood beneath the 20-foot red and white symbolic torch at the junction of Oakland Avenue and Saginaw Street and pressed a little black button to light the torch.

The action doesn't mean as much as what will follow it.

Thousands of men and women volunteers, from all walks of life in the Pontiac area, will be pulling out all stops day and night to raise the 1961 quota to help the needy who benefit from 54 local, state and national UF agencies.

"We're off," declared Wiethorn this morning at the traditional kickoff breakfast attended by 50 campaign leaders at the City Club.

★ ★ ★

"I feel confident that in the home stretch you will not let up," Wiethorn, manager of the Pontiac plant of Fisher Body Division.

REPORT BRINGS SMILES

The smiles on the faces of the different division chairmen and their many lieutenants were as bright as the sun outside this morning with Wiethorn's report that contributions were coming in.

Thomas E. Wilson, industrial division chairman, told campaign leaders that to date $232,885 had been raised — "so the picture appears very favorable."

In the absence of John P. Niggeman, chairman of the advance gifts section, Wiethorn happily reported this section had contributed to date "at least $32,000 of its quota."

★ ★ ★

"This is at least on par with last year and maybe a nudge ahead," Wiethorn said.

★ ★ ★

It is hoped, Wiethorn said, that the women's division, under the direction of Mrs. Walter Noffsinger "can go zooming over its $27,

(Continued on Page 2, Col. 5)

Pontiac Press Photo

THE OFFICIAL START — Thomas F. Wiethorn, general chairman, this morning pressed the switch which kicked off the 1961 Pontiac Area United Fund campaign. Looking on (left to right) are: Robert S. Nelson, president of the UF Board of Trustees; Mrs. Walter Noffsinger, chairman of the Women's Division; Wiethorn; and Harry Woodman, commercial division chairman. The drive for $672,500 starts today and ends Nov. 10.

Pontiac Press Photo

THE KICKOFF — Giving a big boot to this year's Pontiac Area United Fund campaign to help those who can't help themselves is Harry J. Woodman (left), chairman of the commercial division. Members of the team to raise support for 54 agencies are (left to right) Thomas E. Wilson, industrial division chairman; Ken Morris, codirector of UAW Region 1 and Mrs. Walter Noffsinger, women's division chairman.

Reuther Briefs Bargainers

UAW Gets Signals on Chrysler

DETROIT (AP)—Walter P. Reuther went into a signal-calling huddle with his United Auto Workers bargaining team today before tackling Chrysler Corp. in the final round of the Big Three auto labor contract negotiations.

Chrysler agreed to meet the UAW president and his team this afternoon for intensified negotiations.

Reuther first briefed rank-and-file members on bargaining strategy in a meeting at union headquarters. Their plans were kept secret.

The Chrysler bargaining team, led by John D. Leary, vice president for personnel, hasn't seen Reuther since opening day of negotiations 3½ months ago.

Indications were today's session would be limited to preliminary maneuvering, with each team sizing up the other's goals.

★ ★ ★

Meantime, Reuther has reached agreements with the biggest of the Big Three—General Motors Corp. and Ford Motor Co.—and also with American Motors Corp., the nation's fourth largest auto maker.

★ ★ ★

Reuther was expected to ask Chrysler to match the settlement made with General Motors last month but not necessarily the frosting put on the GM cake by Ford.

FORD SETTLED

Reuther's decision to put immediate pressure on Chrysler came as the UAW virtually completed settlement of a strike that shut down Ford for 13 days. Ford resumed production at half of its 16 assembly plants with the recall of 55,0000 workers.

Ford said four more assembly plans got back into production today and estimated 99,000 hourly employes were on the job. The company planned to have almost all of its 120,000 production workers back Wednesday.

Ford and the UAW virtually have cleaned up all the trouble spots left over from the strike. Local 900 at the Wayne assembly plant reached an agreement with management today on working conditions.

It was one of two local unions authorized by the union's executive board Sunday to stay on strike.

★ ★ ★

The only holdout is Local 420 at the Walton Hills stamping plant near Cleveland, Ohio. An extended shutdown of this key plant could seriously cripple Ford's production.

Continued Warm Predicted With Overcast Skies

Skies will be partly overcast tomorrow but Indian summer temperatures will continue, the high warming up to near 75, Tonight's low will dip to a mild 50.

The weatherman said Thursday will be somewhat cooler but Friday will be warmer.

Morning southwesterly winds at 10 to 20 miles per hour will become westerly tomorrow.

Forty-five was the lowest recording in downtown Pontiac preceding 8 a.m. The thermometer reading at 2 p.m. was 72.

★ ★ ★

New Car Sales Hit Peak Level

First 10 Days of October Highest for Any Period Since Late in June

DETROIT (AP) — The first 10 days of October saw new car sales at the highest level for any 10-day period since the final third of June, Ward's Automotive Reports said Monday.

★ ★ ★

Total sales were 167,007 domestic cars, which included 58,360, or 34.9 per cent compacts. Compacts accounted for 28.2 per cent of the Oct. 1-10 market a year ago.

The daily rate was 20,875 compared with 19,535 daily during the similar period of October last year. But new car introductions were slightly earlier this year, making more new models available during the selling period just ended.

General Motors accounted for 47.8 of all sales compared with 44.1 per cent a year ago. Ford dealers were second with 22.1 per cent against 30.7; Chrysler 12.0 against 17.4; American Motors 6.4 against 6.8 and Studebaker-Packard 1.7 against 1.0.

★ ★ ★

The inventory of unsold cars was reduced from 661,000 on Sept. 30 to 625,300 on Oct. 10, equivalent to a 30-day supply at current selling rates, Ward's said. The inventory was equal to a 45 days' supply a year ago.

McGuffey's Readers Stay, Says Board

TWIN LAKES, Wis. (UPI)—The century-old McGuffey readers, whether "museum pieces" or "wholesome Americanism," will stay in school here, the Twin Lakes School board decided Monday night.

The board thus reiterated its decision in August to reintroduce the McGuffeys, which brought cries of outrage from some educators, an ultimatum of cancellation of state school aid and threats of lawsuits.

The books have divided this peaceful resort community of 650 persons into rival groups, one threatening court action to expel McGuffey from school, the other defending its use.

One educator called the books a "return to the dark ages." Another described them as far better than today's "jargon" textbooks.

The versions purchased by the school board were the edition of the McGuffeys, revised in 1879, not the amended "Golden Rule Series" issued three years ago.

★ ★ ★

Larry Richter, a seventh grader, said he thought his McGuffey was "okay," but "one thing I don't like is that some of the words are too hard. We came across the word 'shilling' and we had to look it up and find out how much it means in our money."

Attorney Edward Zahn called the introduction of the McGuffeys "an attempt by a small force of people to invade a public school system and force on the people a political philosophy."

50-Megaton Bomb Could Dig Hole 400 Feet Deep

WASHINGTON (AP)—A 50-megaton bomb such as Soviet Premier Khrushchev says the Soviet Union will explode Oct. 31 would dig a hole 400 feet deep and a mile and a half wide and kill almost all persons within seven miles unless they were in well constructed underground shelters.

That was the estimate given by Dr. Ralph Lapp, a nuclear scientist when questioned by a reporter after Khrushchev told the opening session of the 22nd Soviet Communist party congress of plans for firing a bomb with the equivalent of 50 million tons of TNT.

Lapp used Washington for an example and the White House as an impact point in giving his estimate of damage. His figures would mean that most of the vast complex of federal government buildings would be within the area he said would be instantly converted into a gigantic crater.

Three Railroads Order Integration in South

WASHINGTON (AP) — Atty. Gen. Robert F. Kennedy has announced that three major railroads have ordered racial desegregation of all their facilities in the South. But two of the railroads said later they hadn't been practicing segregation.

Kennedy issued the statement after Dr. Martin Luther King told a news conference that the Justice Department had told him of the desegregation orders put out by the railroads—the Illinois Central, Southern and the Louisville & Nashville.

★ ★ ★

King, Negro integration leader from Atlanta, conferred Monday with both President Kennedy and his brother, the attorney general. King said he had been advised the railroads had "issued orders, to go into effect immediately, that all facilities, all terminals be desegregated immediately."

DETAILS PLAN

As King was making his announcement, Justice Department officials were preparing a statement detailing the plan.

They said the statement was to have been issued today after confirmation that the order had gone into effect in 10 Southern states—Louisiana, Tennessee, Kentucky, Virginia, Mississippi, Alabama, Georgia, Florida, North Carolina and South Carolina.

★ ★ ★

Atty. Gen. Kennedy said Justice Department officials had held several meetings with the railroad operators to work out the voluntary desegregation program. Kennedy said of the railroads: "Their action represents more than voluntary compliance with the law. It also represents acceptance of a great responsibility to the nation."

★ ★ ★

In Chicago, Illinois Central President Wayne Johnston said his line had done nothing but continue compliance with a 1956 Interstate Commerce Commission ruling banning segregation in interstate transportation.

"All we've done," he added, "is to see it's enforced. We want to be law-abiding citizens and do the job we're supposed to do."

★ ★ ★

Warren A. McNeill, director of public relations for the Louisville & Nashville, said the railroad had maintained no segregation in its stations or passenger cars for the past year and a half.

★ ★ ★

There was no comment from Southern.

★ ★ ★

Nominees Upset by Negro Leader

Detroit Democrats Call King's Attempt to Sway Ballots 'Shocking' Act

DETROIT (UPI)—Rev. Martin Luther King, prominent Negro integration leader, touched off a controversy here today by urging Negro voters to unite behind one of four Negroes seeking the Democratic nomination in a special Congressional primary election.

King, who is not from Michigan, wrote a pamphlet distributed in the 1st Congressional District in which he said that "If I were a resident" of the district he would vote for Russell S. Brown in today's primary.

★ ★ ★

Lucien N. Nedzi, chairman of the 1st District Democratic Organization and one of the five white candidates for the party nomination, said of King's statement, "It's a mistake for anyone to appeal for votes on the basis of anything other than qualification."

★ ★ ★

Lt. Gov. T. John Lesinski, another of the white candidates, said he was "shocked" at King's action and that "It's hard to understand how an individual trying to help his people could do this. He is setting the Negro back many years by this action."

U. S. Rep. Charles C. Diggs Jr., D-Detroit, also urged Negroes in the 1st district to unite behind Brown.

Today's primary is being held to nominate candidates to succeed former Rep. T. M. Machrowicz, D-Detroit, who has been appointed to a federal judgeship.

Most of Nation Enjoys Pleasant Autumn Weather

By The Associated Press

More pleasant fall weather was reported across the major part of the country today, although it was cool during the morning in sections of the Northeast and the Rockies.

Skies were generally clear and temperatures mostly above normal levels in broad sections. The unseasonable warm weather in the far southwest appeared ended after another day of near 100-degree readings in California. Three deaths were reported from the brief autumn heat wave.

★ ★ ★

Showers and snow flurries, with gusty northwest to west winds, were reported in the extreme northern Rockies. Snow flurries also flecked areas in northern Maine, but only a trace of snow remained on the ground. Up to six inches of snow fell in some areas Sunday.

Gets 3 to 12 Years in Fatal Shooting

Earl C. White, who shot his stepfather outside a New Hudson bar in January, today was sentenced to 3 to 12 years in Jackson Prison by Circuit Judge William J. Beer.

★ ★ ★

White, 22, of 1910 Austin Drive, Novi, pleaded guilty Oct. 3 to second-degree murder just as he was ready to be tried for first-degree murder in the Jan. 21 shotgun slaying of William H. Thompson, 29, of the same address.

★ ★ ★

White, a gas station attendant, shot Thompson, police said, following continued quarreling between his mother and stepfather, an unemployed factory worker. White said Thompson beat his mother.

AP Photofax

TAKING TURNS — A West Berlin father and his daughter wait as mother shows her son to relatives behind the wall separating the divided city. The wall separates the French sector from the Russian sector.

Area Teacher Arrested on Morals Charge

A sixth grade teacher in the Waterford Township school system yesterday pleaded guilty to attempting an immoral act with a 17-year-old boy.

Gustave C. Zanoni, 32, of 3139 W. Huron St. will be sentenced Nov. 8 by Circuit Judge William J. Beer. The crime with which he is charged carries a maximum prison sentence of five years or a $2,500 fine.

According to Asst. Prosecutor J. Robert Sterling, Zanoni, a teacher at the Four Towns School, 6370 Cooley Lake Road, called the boy, but instead of the boy answering the phone, it was his father, who alerted township police.

Sterling said Zanoni, a bachelor, admitted having homosexual problems since he was 15 years old.

Instead of the boy going to Zanoni's residence, a township patrolman arrested Zanoni Oct. 7.

Zanoni is in jail under a $500 bond.

When Waterford Township police notified Supt. of Schools William A. Shunck of Zanoni's arrest, Shunck suspended the man "on the spot," he said.

Named to Bankers Post

SAN FRANCISCO (AP) — Ralph L. Stickle, executive manager of the Michigan Bankers Association of Lansing, Monday was elected vice president of the state association section of the American Bankers Association.

Death Claims Frank B. Ruf

Former Mayor of City and Director of YMCA Dies at Age 77

A private funeral service for Rev. Frank B. Ruf, former executive secretary of the local YMCA, and mayor of the city of Pontiac, will be held at 10:30 a.m. Wednesday at the G. F. Schmidt Funeral Home, Royal Oak. Burial will follow in Woodlawn Cemetery, Detroit.

The Rev. Mr. Ruf, 77, died Sunday night at his home, 1712 Catalpa Drive, Royal Oak, after a long illness.

Born in Georgetown, Ohio, the former mayor and city commissioner of Pontiac received his education at Heidelberg College, Tiffin, Ohio, and his ministerial training at Central Theological Seminary in Dayton, Ohio.

★ ★ ★

During World War I he entered YMCA work with the U.S. Army.

★ ★ ★

The Rev. Mr. Ruf was in charge of the YMCA during the drive for funds and dedication of the building purchased from the Oddfellows Lodge. During his 21 years in Pontiac he also served local churches as minister when pastors were on vacation or called away.

★ ★ ★

Later he served as executive secretary of the Association of Churches in Fort Wayne, Ind. Here he instituted specially equipped trailers for religious training.

★ ★ ★

Pastor Ruf was a member of the First Presbyterian Church and the Rotary Club of Pontiac.

★ ★ ★

Survivors include his wife Mable; two daughters, Mrs. J. A. Scheller of Clearidge, N.J., and Mrs. Morton Nelles, of Pleasant Ridge; a brother, Ermen of Fort Wayne; and a sister.

Kennedy to Meet With New Panel on Retardation

WASHINGTON (AP)—President Kennedy will meet Wednesday with a new 24-member panel to plan an all-out attack on mental retardation in the United States.

★ ★ ★

The panel, named Monday will be headed by Dr. Leonard Mayo, executive director of the Association for the Aid of Crippled Children of New York City. Vice chairman is George Tarjan, superintendent and medical secretary of Pacific State Hospital, Pomona, Calif.

★ ★ ★

In announcing the appointments, the White House said the panel of doctors, psychiatrists, psychologists, lawyers, educators and business leaders "will seek the prevention and cure of mental retardation as well as advances in therapy."

The Day in Birmingham

Hills Rotarians to Hear Their District Governor

BIRMINGHAM—Forty-six members of the Bloomfield Hills Rotary Club will play host tomorrow noon to Edward S. Tripp, governor of the 638th District of Rotary International.

★ ★ ★

Tripp, a Ypsilanti attorney and past president of that city's Rotary Club, will meet first with club directors and then address the club's entire membership at its weekly luncheon meeting at the Fox & Hounds Inn.

The district governor is making his annual official visit to each of the 48 Rotary clubs in Southeastern Michigan and Southwestern Ontario.

Reports on community, international, club and vocational services will be presented to Tripp, according to Paul S. Procissi, club president.

★ ★ ★

Tripp is one of 289 district governors supervising the activities of more than 11,000 Rotary clubs which have a membership of 509,000 business and professional executives in 123 countries throughout the world.

★ ★ ★

Wherever Rotary clubs are located, Procissi said their activities are similar to those of the Bloomfield Hills Club because they are based on the same general objectives — developing better understanding and fellowship among business and professional men.

Other objectives stressed are promoting community betterment undertakings, raising the standards of business and professions, and fostering the advancement of understanding, good will and peace among all the peoples of the world.

The United States Census Bureau said today that questions will be asked in the October Current Population Survey to determine how many children are enrolled in area schools, level of schooling and similar facts.

In this area, information will be collected by Mrs. Raymond H. Hoak of 3054S Birchway Drive, Franklin.

The survey will be conducted here and in 333 other sample areas of the country during this week.

A number of families will be asked special questions on consumer plans to purchase automobiles and household furnishings.

Harold T. Hagen of the Hagen Insurance Agency has been named president of the Birmingham Optimist Club.

Other officers are Robert A. Blivens and Robert G. Johnson, vice presidents; and Keith Cunningham, secretary-treasurer.

Directors of the organization are Thomas G. Kavanagh, Phillip N. Skillman, Alfred H. Nylen and E. Joseph Perron.

The Woman's Society of Christian Service of Embury Methodist Church will sponsor a Bishop's Tea Thursday from 1 to 3 p.m.

Proceeds from the event will go toward financing the construction of the University Methodist Church on the campus of Michigan State University in East Lansing.

Tickets for the tea can be obtained by contacting Mrs. Donald Solem, secretary of missionary education, at the church.

Priest Praises Russ People

Back From Red Post, He Says Peasants Are Quite Happy

WORCESTER, Mass. (AP) — A Roman Catholic priest has returned from three years service in the Soviet capital with praise for the Russian people.

★ ★ ★

"If they like you," said the Rev. Louis F. Dion, "they will give you their last slice of bread. They are not materialistic and they don't worry too much about tomorrow."

★ ★ ★

The priest was back at Assumption College today to resume his duties as registrar, which were interrupted in 1959 when he was named chaplain of the American colony in Moscow. He succeeded the Rev. George L. Bissonette, who was expelled by the Soviet government. Under a 1933 treaty an Assumptionist always occupies the post.

★ ★ ★

Father Dion said he found it easier to mingle with the peasants in rural areas than with city dwellers.

ABOUT PEASANTS

Of the peasants, he said: "They are the most hospitable people. I had great sympathy with them and found in general they are sympathetic. I became very attached to some. They are wonderful people and very, very happy, with few exceptions.

★ ★ ★

"There's a much better chance to meet people in the countryside outside Moscow. They're much more willing to talk to tourists than to American Embassy personnel because they know that the tourists will only be there a few days."

Father Dion said there is freedom of worship in the Soviet Union but it is countered by "freedom of atheistic propaganda."

He said church facilities are extremely limited, explaining 45 Russian Orthodox churches serve Moscow's five million residents. He conducted services for Catholics from the American and other embassies in his own apartment.

Highlights of Khrushchev Speech

Talks of Big Bomb and Treaty

By The Associated Press

Highlights of Soviet Premier Khrushchev's speech today:

TESTS—After announcing a nuclear bomb equivalent to 50 million tons of TNT will be exploded Oct. 31: "We have a 100-million-ton bomb but we do not intend to explode it. If we happen to explode it in the wrong place we might break our own windows."

TREATY—"If the Western powers display readiness to settle the German problem, the question of the time limit for the signing of a German peace treaty will not be so material; we shall not insist that the peace treaty be signed by all means before Dec. 31, 1961."

MACHINERY RUSTY

U.N. — "The machinery has grown rusty in the cold war years and has been operating fitfully. It is time to grant genuinely equal rights in all U.N. agencies to the three groups of states that have come into being in the world — Socialist, neutralist and imperialist."

GERMANY—We had the impression that the Western powers display a certain understanding of the situation and are inclined to seek a solution for the German problem and the West Berlin issue on a mutually acceptable basis."

DISARMAMENT — "The struggle for general and complete disarmament is a major component of the foreign policy of our party."

COEXISTENCE — "The principles of peaceful coexistence invariably remain the general line of Soviet foreign policy."

COLONIALISM DOOMED

COLONIALISM — "Colonialism is doomed and a stake will be driven into its grave. The colonial powers are imposing unequal treaties on the liberated countries, are locating military bases on their territories. In the center of this refurbished but no less disgraceful colonialism stands the United States of America."

REVOLUTION—"We are convinced that in the end the Socialist system will triumph everywhere. But this in no way implies that we will seek to achieve its triumph by interfering in the internal affairs of other countries. You cannot bring in ideas on bayonets, as people used to say in the past; or on rockets, as it would be more proper to say now."

★ ★ ★

COMPETITION — "The United States has lost its absolute supremacy in world capitalist production and commerce. The result is the United States today occupies approximately the same position among the capitalist countries as it did before the war."

★ ★ ★

PRODUCTION — "The implementation of the seven-year plan will bring our country up to such a level that little more time will be required to outstrip the United States economically."

Zoning Request to Be Answered

Commissioners to Act on Bid After Delaying Decision One Week

Action on a request to rezone property on Cass Avenue at Wisner Street will top a brief agenda for tonight's City Commission meeting.

Commissioners postponed final action on the matter at last week's meeting after debating whether to accept a planning commission recommendation that the request be denied.

Owner of the property, Manley Young, had asked that it be rezoned from residential to commercial-2. Planners wanted to know what type of business would go on the property before approving the change.

Only four other items are slated for tonight's meeting. A public hearing will be held on a resolution to vacate part of an alley paralleling Tasmania and South Sanford streets, running from Chandler south to the rear of properties on Auburn Avenue.

Also up for public hearing will be a special assessment roll for sidewalk construction on West Princeton near Baldwin Avenue.

Rolls will be confirmed for new curbs and gutters on Stanley Avenue, Kinney to Montcalm; and Elm Street, Paddock to Jessie.

Con-Con Delegate Asks Income Tax Ban

(Continued From Page One)

He shall be a certified public accountant. The auditor shall conduct post-audits as prescribed by law and shall report to the legislature and to the governor.

"He shall also make such additional reports, conduct such other investigations, and have such powers and duties as may be directed and established by the legislature."

Justices of the peace elected or appointed after July 1962 would have to be under 70 years of age and licensed to practice law in the state, under a proposal submitted by Edward L. Douglas, D-Detroit.

Adoption of a single chamber system for Michigan's legislature —replacing the present Senate and House—was urged today in a resolution filed with the constitutional convention.

The proposal was submitted by Harold Norris, D-Detroit, professor of constitutional law at the Detroit College of Law, as the convention opened its third week of sessions.

Under the Norris proposal, the single chamber would consist of not less than 100 and not more than 125 representatives. Each would be elected from a single district.

The present legislature has 110 members in the House and 34 in the Senate.

Riverview Warned Rate of Hepatitis Increasing

DETROIT (UPI) — The City of Riverview was warned by the Wayne County Health Department Monday that hepatitis cases are being reported at a rate 10 times higher than any other community in the county.

★ ★ ★

The department said that since August there have been 14 cases of the liver disease reported. Officials said it was near epidemic proportions.

Kick Off UF Drive for $672,500 Goal

(Continued From Page One)

000 goal — shall we say to $30,000."

"We'll give it the good old college try and make a flaming torch out of that flickering light," Mrs. Noffsinger responded in her report to the gathering.

GOAL IDENTICAL

This year's total goal is identical with that of the 1960 campaign.

Dean G. Beier, Pontiac attorney, came in for some special praise from Wiethorn for his work under the commercial division. Wiethorn said "this fresh new approach" used by Beier included talks before 40 organizations and many service clubs in the area.

Paul Snover, chairman of the general manufacturing group in the industrial division, said his volunteers, most of whom are retired business men, were "enthused" so far with the responses in this the 13th annual drive.

★ ★ ★

Introduced by Harry J. Woodman, chairman of the commercial division, were the many men — "the hardest bunch of workers we've had in many ages" — who must reach out into the many facets of the city's business for the "united way" of giving.

U.S. May Push for U.N. Chief

UNITED NATIONS, N.Y. (UPI) —The United States today was reported considering bypassing the Security Council for direct General Assembly action on choosing an acting United Nations secretary general unless Russia comes to terms.

Official Washington sources said the United States would give the Soviet Union about one more week.

Informed souces saw increasing indications that the final U.S. answer to Russia's demands would be to drop its insistence upon a Western European to be included among the deputies to aid Burma's U Thant, the man all sides are agreed upon for the top spot.

Russia has agreed to inclusion of a Latin American among Thant's advisers, but has insisted that a man from Communist East Europe be included if a Western European is added. The United States rejected this.

STICKING POINTS

Sticking points in the Soviet-American negotiations on the secretary generalship are these:

—Russia insists the appointee make a policy statement and name the areas from which he will select his principal assistants before the Security Council acts.

The United States insists that such a statement before election would tie unacceptable political strings to the job.

—Russia has demanded that the acting secretary general and his aides take decisions "on the basis of agreement" although without direct exercise of the veto by the assistants.

The United States insists that the interim chief, who would serve out the unexpired term of the late Dag Hammarskjold until April 1963, be free to consult anyone he chooses to make decisions on his own responsibility within the charter.

One of the big objections to going directly to the assembly is that Thant might withdraw his candidacy for the job.

Another is that it is believed no more than two-thirds of the General Assembly would vote for an acting secretary general without prior security council recommendation.

Nonsupport from the other third would make the interim chief's job untenable, it was felt.

Death Certificate Said to Be Wrong

There was testimony yesterday that a 37-year-old Madison Heights woman died as the result of an illegal abortion and not a heart attack as listed on the death certificate.

At an inquest held before West Bloomfield Township Justice Elmer C. Dieterle, a jury of three women and three men returned this verdict after about 2½ hours of testimony from four witnesses.

Chief among them was Dr. Richard E. Olsen, pathologist at St. Joseph Mercy Hospital, who performed an autopsy on the body of Mrs. Louise D. Ingle, who died Sept. 22.

★ ★ ★

To be examined in Livonia Municipal Court Monday are Dr. Bernard W. Weiss, 43, of 1135 Charrington Road, Bloomfield Township; Hugo J. Poliak, 45, of 165 E. Hazelhurst St., Ferndale, the osteopath's assistant; and Mrs. Lillian Broad, 45, of 26421 Coolidge Road, Oak Park.

They are charged with manslaughter by abortion.

Denies Petition for Vote

WASHINGTON (UPI)—The National Labor Relations Board today denied a petition by the International Association of Tool Craftsmen to order a new representation election among apprentices at General Motors' Fisher Body Plant in Grand Rapids, Mich.

K Plans Big Blast; Treaty Deadline Off

(Continued From Page One)

of TNT. American experts say they are not interested in building a bigger one because present bombs are powerful enough to obliterate any target. They have described the construction of a 100-megaton bomb as not difficult.

Khrushchev said he was dropping his yearend deadline for a German treaty only "if the Western powers display readiness to settle the German problem."

WILL BE SIGNED

But he said "the German peace treaty must be and will be signed, with the Western powers or without them," and he added that the treaty must end Western occupation of West Berlin and convert it to a "free demilitarized city."

He called once again for conclusion of a peace treaty with both West and East Germany and said both should be admitted to the United Nations.

He also demanded "genuinely equal rights in all U.N. agencies for the three groups of states that have come into being in the world —socialist (Communist), neutralist and imperialist." And he once more demanded that Red China get its "legitimate rights" in the United Nations.

★ ★ ★

On the question of a German peace treaty, Khrushchev said: "The Soviet government as before insists on the speediest solution of the German problem, it is against putting it off to infinity.

"If the Western powers display readiness to settle the German problem, the question of the time limit for the signing of a German peace treaty will not be so material; we shall not insist then that the peace treaty be signed by all means before Dec. 31, 1961."

Khrushchev said that judging from Soviet Foreign Minister Andrei A. Gromyko's recent talks with President Kennedy and Britain's Prime Minister Harold Macmillan, "we had the impression that the Western powers were displaying a certain understanding of the situation and that they were inclined to seek a solution for the German problem and for the West Berlin issue on a mutually acceptable basis."

Waterford Schedules 1962 Budget Hearing

There will be a public hearing at 8 p.m. Oct. 30 at the Waterford Township hall when the Township Board will present the annual budget for 1962, it was decided at last night's board meeting.

The budget has not been completed, but Supervisor Elmer R. Johnson called a meeting for 8 p.m. Oct. 25 to give township board members a chance to review various department figures before the public hearing.

For the first time in Waterford's history, the fiscal year will begin Jan. 1, under the newly established charter township form of government. The law requires that the annual budget be completed by Nov. 1, preceding the public hearing.

In other business, two zoning requests were tabled for study. They include the rezoning from residential to commercial, 35 feet from eight lots in the Floradale subdivision for additional store-parking-space.

★ ★ ★

The second parcel of land considered was the rezoning from recreational to residential five lots on the Cass Lake Highland subdivision.

Bids will be taken at 7:30 p. m. Nov. 13 for blacktopping 3,100 lineal feet of Kempf Street at an estimated cost of 126,748. There are 43 parcels of land.

A hearing will also be held Nov. 13 for blacktopping Lynn Street and Sylvan Shores Drive at an approximate cost of $15,654. The township would pay 10 per cent of the cost of the project.

★ ★ ★

A request of James and Paul Felice for a new liquor license to be held in conjunction with their 1961 beer and wine licensed business at 1116 W. Huron Street was approved by the board.

The Weather

Full U.S. Weather Bureau Report

PONTIAC AND VICINITY — Fair and warm today. High today around 75. Low tonight 50. Partly cloudy and warm tomorrow, high 75. Winds southwesterly 10-20 miles becoming westerly tomorrow.

Today in Pontiac

Lowest temperature preceding 8 a.m. 43
At 8 a.m.: Wind velocity 10 m.p.h. Direction: Southwest.
Sun sets Tuesday at 5:48 p.m.
Sun rises Wednesday at 6:48 a.m.
Moon sets Wednesday at 12:22 a.m.
Moon rises Tuesday at 2:12 p.m.

Downtown Temperatures

7 a.m.	45	11 a.m.	64
8 a.m.	45	12 Noon	69
9 a.m.	46	1 p.m.	72
10 a.m.	50	2 p.m.	73
10 a.m.	56		

Monday in Pontiac (as recorded downtown)

Highest temperature 70
Lowest temperature 45
Mean temperature 57
Weather—Sunny

One Year Ago in Pontiac

Highest temperature 70
Lowest temperature 46
Mean temperature 58
Weather—Sunny

Highest and Lowest Temperatures

This Date in 85 Years		30 in 1875	
85 in 1936			

Monday's Temperature Chart

Alpena	57	32	Milwaukee	57	48
Albuquerque	74	48	New York	57	44
Bismarck	60	47	Omaha	60	53
Boston	50	40	Philadelphia	57	35
Chicago	65	56	Pittsburgh	58	36
Denver	81	44	St. Louis	70	55
Detroit	58	46	Salt Lake C.	77	46
Houghton	61	46	S. Francisco	84	53
Jacksonville	76	51	S. Ste. Marie	55	46
Kansas City	79	57	Seattle	55	45
Los Angeles	87	64	Tampa	81	63
Miami Beach	79	76	Trav. City	58	39

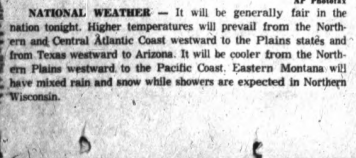

AP Photofax

NATIONAL WEATHER — It will be generally fair in the nation tonight. Higher temperatures will prevail from the Northern and Central Atlantic Coast westward to the Plains states and from Texas westward to Arizona. It will be cooler from the Northern Plains westward to the Pacific Coast. Eastern Montana will have mixed rain and snow while showers are expected in Northern Wisconsin.

Dies of Crash Injuries

SOUTH BEND, Ind. (UPI) — Millicent May Wydeck, 26, of Detroit, died in St. Joseph Hospital today of injuries suffered Saturday in a motorcycle-car collision on U.S. 31 north of Benton Harbor, Mich. Miss Wydek was a passenger on a motorcycle driven by William Henrickson, visitor from Florida. The car was driven by Bert Chidotti of Benton Harbor.

You'll like the bubble-lightness of Arrow Vodka in a Martini, Bloody Mary, Screwdriver, Gimlet, Collins, with Tonic or Over-the-Rocks. Great straight, too!
ARROW LIQUEURS CORP., DETROIT, MICH. 80-100 PROOF, DISTILLED FROM GRAIN

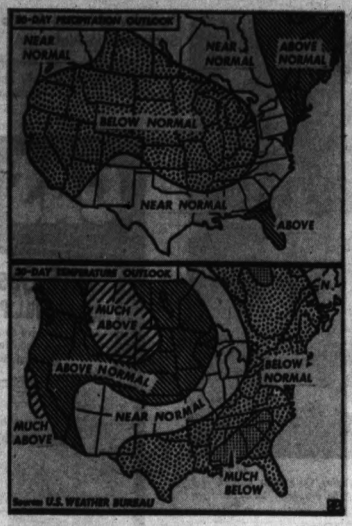

AP Photofax

NEXT THIRTY DAYS — These maps, based on those issued by the U.S. Weather Bureau, show the probable temperatures and precipitation for the country in the next 30 days. The Pontiac area will be about normal for temperatures but rainfall will be below normal.

Nation's Output Dips One Point

Federal Reserve Board Blames Auto Strikes and Carla for Decline

WASHINGTON (AP)—Industrial output dropped slightly last month for the first time since February.

★ ★ ★

The Federal Reserve Board, in announcing the September figures Monday said production had fallen a point to 112 per cent of the 1957 average.

It said the decline was caused mostly by automobile strikes and hurricane Carla.

ADVANCING SLOWLY

The board's summary of business conditions showed the recovery was advancing slowly—if at all—in several important segments of industry.

★ ★ ★

"Industrial production was curtailed slightly in September, mainly because of work stoppages and unfavorable weather," it said.

"Employment in nonfarm establishments changed little, and the unemployment rate remained at the high level prevailing since December."

★ ★ ★

"Retail sales were unchanged. Bank credit and the seasonally adjusted money supply increased. From mid-September to mid-October, bond yields declined somewhat."

Man Who Led Synagogue Rebuilding Drive Dies

NEW YORK (UPI) — Isidor Kiefer, 90, a leader in the successful effort to rebuild Europe's oldest synagogue, died Monday.

★ ★ ★

Kiefer was a machine tool manufacturer in Worms, Germany, until he fled here in 1935. The Nazis destroyed the Worms Synagogue in 1938. Kiefer directed an American fund-raising campaign and some of the original ancient stones, saved by a gentile, were used in the reconstruction.

Factory Representative Here
WEDNESDAY—2 to 3:30 P.M.
REMINGTON
Electric Shaver
RECONDITIONED
—While You Wait Service—
$1.50 Parts Extra
• OILING
• ADJUSTING
• STERILIZING
• CLEANING
SIMMS SERVICE—Remington factory representative will be in our store every Wednesday of every week.
SIMMS BROTHERS
Electric Shavers —Main Floor

Michigan Hospitals in 10 Top Employers

EAST LANSING (AP) — Hospitals are among Michigan's 10 largest employers, a Michigan State University researcher says. Michigan hospitals employ some 76,000 persons full or part-time, said Dr. Daniel H. Kruger, associate director of the MSU Labor and Industrial Relations Center.

★ ★ ★

The figure excludes private doctors, private duty nurses and construction workers who derive income from hospitals, he said.

In a report in the October issue of the Michigan Economic Record, published by the MSU Bureau of Business and Economic Research, Kruger said the total operating expense per patient day in 1960 was $17.48 — compared to a national average of $16.48.

★ ★ ★

About a third of the hospitals are government-controlled. About three-fifths are voluntary, nonprofit institutions and, of these, one-fourth are church operated, he said.

To Try Youth, 20, in Alleged Attack With Automobile

Robert L. Hackney, motorist charged with running down a factory official in a parking lot, stood mute when arraigned before Circuit Judge William J. Beer yesterday.

★ ★ ★

Hackney, 20, of 469 Orchard Lake Ave., will be tried for assault with intent to murder in the Sept. 3 incident in which Mark A. Lightfoot, assistant experimental engineer at Pontiac Motor Division, was struck down and injured critically.

No date was set for the trial.

Hackney, an unemployed mechanic who said Lightfoot "jumped in front of the car," was released on $5,000 bond.

New York Justice Dies

NEW YORK (UPI) — Bertha Schwartz, 51, municipal court justice of Bronx County since 1953, died Monday of cancer. She was a former city councilwoman and a former assistant state attorney general.

Stafford to Head Group

CHICAGO (AP) — Dale Stafford, editor and publisher of the Greenville, Mich., Daily News, was elected president of the Inland Daily Press Association at the organization's annual meeting here.

★ ★ ★

Stafford is also president of the Michigan Press Association. He was once on the Pontiac Press editorial staff.

coupon
Clip 'n' Save WORTH 10¢ toward DOZEN DELICIOUS DONUTS
Tues., Oct. 17 Through Sat., Oct 21
DONUT CENTER
29 N. Saginaw Downtown Pontiac

(Advertisement)
Since 1951 for symptomatic relief of
SINUS CONGESTION
nasal miseries & hay fever headaches—pressure—pain

TRUMAC TABLETS
were the first E.C. tablets in the entire United States and Canada to be taken internally for relief of sinus congestion. Helps drain all sight sinus cavities to restore free breathing. If you suffer from any of the above conditions and have tried other preparations—This time join others who have tried Trumac and obtained excellent results. Our formula contains medically approved active ingredients. Trumac is sold only in drug stores. Accept No Substitutes.
SIMMS BROTHERS
98 N. Saginaw St. —Main Floor

SIMMS BROTHERS Specials below WEDNESDAY ONLY While Quantities Last:
SHOP SIMMS TOMORROW 9 a.m. to 6 p.m. For DOUBLE-DEEP DISCOUNTS
Come in to Simms tomorrow for the DOUBLE-DEEP CUT DISCOUNTS on these Advertised Specials . . . and while you're in the store, look for the many unadvertised bargains. Rights reserved to limit all quantities.

WEDNESDAY ONLY
Another BIG SHIPMENT Arrives!
YARD GOODS
Usually Priced 59c to 89c Yard

• SATIN STRIPES
• SATIN SOLIDS
• SOLID COTTONS
• PRINT COTTONS
• SOLID NYLONS
• UNBLEACHED MUSLIN
25¢ PER YARD
Over 2000 yards in this shipment . . . guaranteed perfect non-shrink and non-fading fabrics. Choice of gay patterns and colors . . . for dresses, skirts, blouses, curtains, child's wear, etc. No limit. —BASEMENT

WEDNESDAY ONLY
CUT-TO-MEASURE While You Wait (Bring in Measurements)
WINDOW SHADES With Roller
White-i-Tan-i-Ivory
Regular $1.19 Value 79¢

Cut up to 36-inch lengths. Genuine HARTSHORN brand shades of washable fibre — ready to hang up. No limit at this price. —2nd FLOOR
36-Inch Embossed Plastic Shades... 1.59
48-Inch Embossed Plastic Shades... 2.98
36-In. Keeps Life Out Bar Light Shades. 1.49
Inside and Outside—Pr. Shade Brackets. 6¢

WEDNESDAY ONLY

True Plumber-Friend in Home
Sink-Drain PLUNGER
Regular 35c Sellers
5-inch rubber force cup, 24-inch wood handle. Unplug clogged drains, sinks, tubs, etc. Limit 1. —2nd FLOOR
22¢

WEDNESDAY ONLY
Mix Hot and Cold Water Instantly
Water-Mixer HOSE
Regular $1.49 Value
For laundry tubs, wash machines, showers, etc. Mix hot and cold water without costly plumbing installation. Fits standard faucets. —2nd FLOOR
79¢

WEDNESDAY ONLY
For Perfect Baking—ALUMINUM
CAKE PANS

$1.75 Value 68¢
For baking cakes, gingerbread, corn bread, etc. Heats evenly, stays bright, cleans easily. 8x8x2-inch cake pan. —2nd FLOOR

WEDNESDAY ONLY
Heavy Gauge ALUMINUM
BREAD PANS
Regular $1.75 Value
For golden crusted homemade bread. Alumilite finish. 9¼x5¼x2¾-inch. —2nd FLOOR
68¢

WEDNESDAY ONLY

'Noodle' MOP HEADS
Regular $1.00 Value
Cellulose sponge yarn absorbs water faster than cotton yarn mops. Fits any handle. —2nd FLOOR
68¢

WEDNESDAY ONLY
Jumbo 16x22-Inch Size
ALL METAL
SNACK TABLES
Regular $1.95 Values
All metal with tubular legs . . . tray fits over the lap. Limit 4 tables. —2nd FLOOR
97¢

98 North Saginaw Street SIMMS BROTHERS Pontiac's No. 1 DISCOUNTER

HOLIDAY

Superb new portable by Remington! Come in and try out Holiday! So much quality and easy typing and advanced design can be yours for only $49.95
• Exclusive Remington "wrap-around" styling protects precision typing mechanism!
• Its rugged top is its carry case!
• Free typing course and chart with every machine!
MITCHELL Typewriter and OFFICE EQUIPMENT CO.
Pontiac's Own Typewriter Store
STATIONERS • BUSINESS OUTFITTERS
123 North Saginaw St. Phone FE 2-4831

GOLD STAR AWARD AMERICAN GAS ASSOCIATION INC.
GOLD STAR
SYMBOL OF EXCELLENCE MARKS THE

world's most modern ranges

—AND THEY'RE GAS!
Gold Star Ranges feature the low-temperature oven—a time and money-saving feature. This low-temperature control automatically keeps an entire meal ready-to-serve for several hours without continued cooking. Meals cooked to perfection are no longer ruined because dinner was unavoidably delayed. Roasts stay rare or medium until the family is ready to eat. The Gold Star on a Gas range means the range has met at least 30 high-quality standards governing performance, construction and design.
Only Gas DOES SO MUCH MORE FOR SO MUCH LESS

Smokeless Gas broiling seals in wonderful flame-kissed flavors for mouth-watering treat.
Clock controls allow you to set oven to turn on and off automatically.
Built-in, motorized, removable Rotisserie frees ovens for other baking or broiling.
Burner-with-a-brain raises and lowers flame for automatic cooking perfection.
Automatic, clock-controlled Meat Thermometer cooks meat to exact degree of doneness.
SEE YOUR GAS RANGE DEALER, SOON

AUTOMATIC
Trouble-Free SERVICE
GULF SOLAR HEAT
DEPENDABLE METERED DELIVERIES
Call—FE 2-9173
Gulf Oil Corp., 392 S. Sanford, Pontiac

It's balanced to help you
look and feel great...
Borden's ready diet

Reward your taste with this superbly rich-flavored 900 calorie drink that protects vitality with a sound balance of protein, carbohydrate and fat.

ready diet contains only complete protein, equal nutritionally to a much larger amount of mixed protein. In quality and in proportion, Borden's balance is a plus for dieters.

Low-calorie ready diet is a high-nutrient food for use as your total diet or part of a day's nourishment.

Use as your doctor advises to fit your health and reducing needs.

Plain and Chocolate flavors

900 METERED CALORIES Borden's 900 METERED CALORIES POUR AND ENJOY

Look for the special gold carton at your store or door.

T Trademark of The Borden Company ©1961 THE BORDEN CO.

AP Photofax

WHICH ONE WILL IT BE? — Contestants representing over a hundred cities in the United States in the "Miss Teen-Age America" pageant pose together in Dallas. On Friday, Oct. 20, one of these girls will be crowned "Miss Teen-Age America."

Delegates Ask Many Questions

Discuss Con-Con Issues at Monday's Meeting, Showing Thought

LANSING (AP) — Professor James I. Pollock of the University of Michigan political science department found out Monday night that his newest "class" had done its homework well.

The "students" were Prof. Pollock's 143 fellow delegates to Michigan's constitutional convention.

Last week, Prof. Pollock, one of the nation's most renowned authorities in the field of constitutional law, gave a brief talk on what convention aims should be.

Stephen S. Nisbet, convention president, suggested the delegates give some thought over the weekend to Pollock's remarks and urged that they come back Monday night with questions to develop Dr. Pollock's theme.

The questions and discussion came thick and fast. They ranged from whether Michigan should have a strong governor or a strong legislature, a short constitution or a long one.

★ ★ ★

Former State Senator Edward Hutchinson, R-Fennville, said Michigan's "present constitution restricts legislative power too much and the restrictions should be reduced."

He urged the new constitution spell out in detail any restrictions that were to be imposed on the legislature and leave the legislature with power to act in other areas.

"Our problem is to weigh the present restrictions on legislative powers and decide what changes to make," said Hutchinson.

Petroleum Man, Age 76, Dies of Heart Attack

TULSA, Okla. (AP) — William B. Way, 76, general manager of the International Petroleum Exposition from 1929 to 1959, died Monday, apparently of a heart attack. Way also was vice president and general manager of Radio Station KVOO for 34 years until he retired in 1956.

Judge Okays Bond for Mickey Cohen

LOS ANGELES (AP)—Federal Judge Leon R. Yankwich approved a $100,000 bond Monday for the release of former gambler Mickey Cohen from Alcatraz Prison pending an appeal.

Cohen is appealing from a federal conviction of income tax evasion. An order for his release on bond was made last Thursday by U.S. Supreme Court Justice William O. Douglas.

It was not determined when Cohen would be released.

Canada had 291,652 Boy Scouts at the beginning of 1961, about 17,240 more than 1959.

Founder of Noted Grotto Succumbs in Alabama

CULLMAN, Ala. (UPI)—Brother Joseph Michael Zoettl, 83, the Benedictine monk who established the internationally known Ave Maria Grotto, died Monday.

The grotto, often called "Little Jerusalem," contains miniature models of holyland buildings and shrines built of stones, bits of glass and bottle tops.

Physicists believe the particles thrown off by the sun are hydrogen protons and electrons. Besides creating the aurora borealis, the particles are responsible for magnetic storms which disrupt radio communications.

GAS HEAT SALE

FREE Gas Heat to Oil & Coal Users!
BUDMAN WILL PAY YOUR FUEL BILLS FOR REST OF THE YEAR
We have so much confidence in our gas heating equipment that we will allow you to use it free for 6 complete heating months and will pay all your fuel bills for the rest of the year to prove your satisfaction. You must be satisfied! It doesn't cost you a cent to try it!

LIMITED TIME OFFER! Convert now at Big 54th Birthday Savings with a modern Budman gas furnace or boiler and we'll pay your fuel bills for the rest of the year. Houses as large as 8 rooms included. Remember, you don't need cash with Budman's bank plan.

NOTHING TO PAY TILL MAY!

All Furnace Prices Cut
GAS FURNACE
GRAVITY MODEL A.G.A. Approved Installation Extra $134.68

Factory-to-you
Gasco Conversion Burner
A.G.A. Listed Installation extra $66.68

The Famous DUNCO BURNER

Big 54th Birthday Savings on
• Gas Boilers • Blown-in Insulation • Aluminum Awnings • Aluminum Gutters & Downspouts

Call Now JE 9-0200
After hours call LA 7-3600. A Budman man will call at your home daily 'til 10 p.m., Sunday 'til 6 p.m. with
FREE NYLONS by DUPONT —with any free estimate!
In Pontiac call FE 5-0500 259 Voorheis Road

BUDMAN'S
2300 E. TEN MILE RD. (3 Blocks E. of Dequindre)
HOURS: Daily & Sat. 9-10 SUNDAY 10-6

NATURAL GAS is the DIFFERENCE between "good" and "better" living!

To be warm and comfortable through the winter months is a *good* life, but to have "just-right" warmth... solid comfort without effort is *better!*

When you heat with Gas you are comfortable without effort all winter long because Gas heat is completely automatic, completely carefree... that's why 8 out of 10 new homeowners specify Natural Gas for heating (where it is available).

With Natural Gas heat you have added comfort and convenience because Natural Gas is clean, silent and dependable. And Gas heating units are so compact you can put one almost anywhere—basement, crawl space, attic—sometimes even in a closet.

It's so fast and easy to change your *good* living to *better*—just convert your present heating system to Gas... it usually takes less than half a day... inexpensive too.

CONSUMERS POWER COMPANY

Live Modern... For Less... HEAT WITH GAS!

THR-R-RIFTY SHOPPERS SPECIAL!
MOTOROLA TARTAN TV VALUES

YOUR CHOICE OF 5 BEAUTIFUL CONSOLES
—not "stripped-down" models—
all with these great Motorola quality features

EXCLUSIVE TUBE SENTRY® SYSTEM protects every tube in the set... saves you money.
PREMIUM-RATED TUBES built to standards up to 100% higher than those set by the industry (published EIA ratings).
23,000 VOLTS OF PICTURE POWER delivers bright, sharp pictures.
HAND-WIRED, TRANSFORMER-POWERED GOLDEN "M"® CHASSIS
EXCLUSIVE OPTIMIZER CONTROL gives you optimum picture clarity on every channel.
PLUS ONE FULL YEAR GUARANTEE* ON ALL TUBES AND PARTS
*Manufacturer's one year guarantee covers free exchange of any new component proven defective in normal use. Arranged through selling dealer. Labor extra.

Model 23K26. 23" screen (overall diag. meas., 283 sq. in. viewing area). In Mahogany, Walnut, Blond grained finishes on tempered genuine hardboard.

ONLY $229.95

Model 23K36. 23" screen (overall diag. meas., 283 sq. in. viewing area). Available in five grained finishes on tempered genuine hardboard.

$239.95

IT SWIVELS!

Model 23K37. 23" screen (overall diag. meas., 283 sq. in. viewing area). In Mahogany, Walnut or Blond grained finishes on tempered genuine hardboard.

$249.95

SPECIAL VALUE!
NEW MOTOROLA TABLE RADIO
ONLY $14.95

Model A16. In Antique White or Turquoise.

DON'T MISS THIS OPPORTUNITY!

NO MONEY DOWN — Up to 3 Years to Pay!

LITTLE'S
5217 Dixie Highway, Drayton Plains
OPEN EVENINGS 'TIL 9 P.M.
APPLIANCE & COLONIAL SHOP
OR 3-6555
Next to Dixie Floral Shop

$6.75 Billion in Red, Says Dillon

Expect Bigger Deficit in Budget

SAN FRANCISCO (AP) — Secretary of the Treasury Douglas Dillon today broke the news of a further expected increase in the federal deficit. This year's budget, he said, will be "somewhat more than $6.75 billion" out of balance.

★ ★ ★

Dillon said that record harvests —requiring huge farm price support outlays—and the growing postal deficit have caused the red ink to run deeper than expected.

But Dillon, in an address for the annual meeting of the American Bankers Association, discounted the possibility that the excess of federal spending over receipts would in itself cause inflation. He also renewed the Kennedy administration's promise of a balanced budget for fiscal 1963, starting next July 1.

"This is exactly what the President intends to submit to the Congress in January," Dillon told the bankers.

Dillon said President Kennedy has intensified his pressure on federal agencies for strictest economy and the postponement of spending and already has produced what he called substantial savings.

The fiscal 1962 budget sent to Congress in January by former President Dwight D. Eisenhower showed a $1.5-billion surplus. Democrats criticized the budget as "political" and "unrealistic." The new administration revised it to show a $2 billion deficit.

In July the Berlin crisis prompted Kennedy's request, quickly granted by Congress, for stepped-up military outlays which increased the prospective deficit to $5.3 billion.

Last month Dillon indicated the deficit might exceed $6 billion. The latest revision, he told the bankers, will come in the Budget Bureau's midyear budger review, compiled each year after Congress has finished its work. Due in two or three weeks, it "will not make happy reading," Dillon said.

★ ★ ★

JFK's Program a Loser, Insists Dirksen After Tour

WASHINGTON (AP) — Senate Republican Leader Everett M. Dirksen of Illinois said today a cross-country tour has convinced him President Kennedy's legislative program "isn't clicking with the people."

★ ★ ★

Dirksen suggested in an interview that this is why Kennedy has arranged a series of conferences next month in all sections of the country at which Cabinet members and assistants will try to stir up interest in the New Frontiers program.

★ ★ ★

"From what people have told me in the Middle West, the Far West and the South," Dirksen said, "the Kennedy program just isn't clicking with the people. There is real fear of excessive spending which will continue to unbalance the budget.

★ ★ ★

"This could lead to recreating inflationary pressures, with all of the trouble that spells for the economy."

'DESIRE' TO BALANCE

Kennedy told his news conference last week that he retains a "strong desire" to balance the budget for the year beginning next July 1. But he said he could not predict what military demands would arise which might make this impossible.

★ ★ ★

The President said a decision will be made later "as to how much we can cut from nondefense expenditures." But Dirksen said he doesn't have much hope that any major reductions will be proposed by the White House in that field.

★ ★ ★

In addition, the Republican leader said he is certain that what he called built-in increases in outlays will add materially to the difficulties of balancing the budget. He noted that several programs, begun this year with modest expenditures, will draw much more heavily on the treasury next year.

Adenauer Still Favored in Vote

Chancellor's Term Ends Today but Most Believe He Will Be Re-Elected

BONN, Germany (UPI)—Konrad Adenauer's term automatically ends today when Parliament opens, but the 85-year-old chancellor was an odds-on favorite to be re-elected to his fourth term.

West Germany's fourth postwar parliament has been scheduled to open in West Berlin, as in 1953 and 1957, to demonstrate the nation's solidarity with the isolated city.

But the plans were abandoned because of the Berlin crisis and the danger of increasing East-West tensions.

Heading the agenda for the 521 Bundestag (lower house) members elected Sept. 17 was the formation of a new government. President Heinrich Lubke already has asked Adenauer to continue on a caretaker basis until the new chancellor and government are elected.

★ ★ ★

But observers predicted the new Bundestag would fill the governmental vacuum by re-electing Adenauer to head a coalition government.

South Africa is not only the largest producer of gold in the free world but also of chrome and antimony.

Eisenhower Denies Telling JFK of Jets

NEWARK, N. J. (UPI)—Former President Dwight D. Eisenhower categorically denied today that he had told President Kennedy of plans to sell obsolete jet planes to Yugoslavia.

★ ★ ★

"I did not brief President Kennedy" on the sale of the planes, Eisenhower told a news conference here during his day-long tour of campaigning in New Jersey on behalf of former Secretary of Labor James P. Mitchell, the Republican candidate for governor.

The sale of the aircraft to Communist Yugoslavia has recently been under fire in Washington.

Eisenhower said that the matter of selling surplus jets to Yugoslavia first arose in 1958. The question was how to dispose of obsolete aircraft, he said.

Waite's

Buy your fashions on a Waite's Flexible CCC Charge Account

Soft as a breathless whisper . . .

"Velvara" Flannel Sheath

$6.99

You'll love the extra softness of this Velvara (90% rayon, 10% acetate) flannel sheath . . . and just note that tiny price! Smart T-stitching on the bodice, jewel neckline, ¾ sleeves, self-belt. Choose blue, black or green in sizes 12-20, 14½-22½.

Waite's Budget Fashions . . . Third Floor *Phone FE 4-2511*

KINDY GLASSES

CREDIT OF COURSE

Dr. Spencer Oates, Optometrist

13 N. SAGINAW ST.

(Advertisement)

Do you suffer BACKACHE and Restless Nights?

DeWitt's Pills relieve backache, restlessness, mild bladder irritations and muscular pains caused by sluggish kidneys. Kidneys act as filters and DeWitt's *direct* diuretic action helps them remove impurities. A mild analgesic eases pains in back, joints and muscles.

INSIST ON De Witt's Pills

Waite's

Firm control, all elastic comfort . . . that slim, trim

Formfit feeling!

Skippies Zip-Front for Dressing Ease

$8.95

A beautiful combination of comfort and control, Skippies girdle No. 950 gives you the look you-like, the free and easy feeling you want. Firm nylon front panel flattens, satin elastic back panel provides extra holding power and a hi-rise waist trims the waistline. The zip closing is so convenient. Also in pantie style No. 850. White; sizes 25 to 32.

FORMFIT FIBER FACTS: Front panel, all nylon; back elastic, rayon, cotton, rubber; side elastic, rayon and rubber.

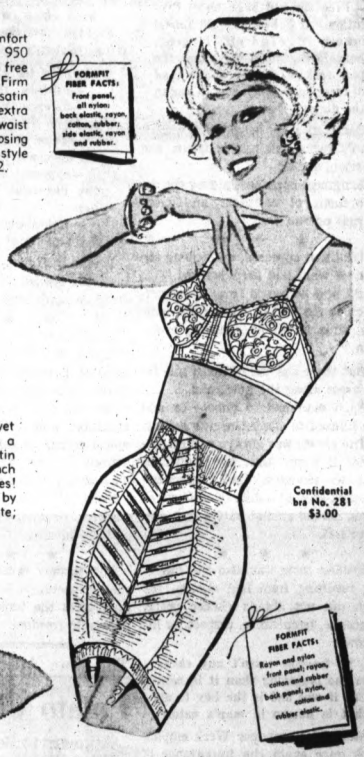

Confidential bra No. 281 $3.00

Skippies Ribbon Front for Extra Flattening Power

$6.50

Skippies are really a way of life . . . free and easy, yet beautifully controlling. Skippies girdle No. 946 has a firm, ribbon front panel for extra flattening, a satin elastic back panel for rear-view control. The 2½ inch waistband is a born whittler . . . it nips off inches! Join the freedom movement . . . ask for Skippies by Formfit. Also available as pantie No. 846. White; S-M-L.

FORMFIT FIBER FACTS: Rayon and nylon front panel; rayon, cotton and rubber back panel, nylon, cotton and rubber elastic.

Rave Bra No. 589 $3.95

Skippies with Satin Elastic Front and Back Panels

$7.50 (XL 7.95)

Here's that free and easy Formfit feeling with fine nylon to slim you, satin elastic front and back panels to trim you with gentle persuasion, keep your figure rating high and handsome. Let your mirror show you how effective Skippies can be! The 2½ inch waistband takes control of your waistline. Skippies panties No. 843 girdle No. 943 in white; sizes S-M-L-XL.

FORMFIT FIBER FACTS: Rayon, cotton and rubber elastic panels. Other elastic, nylon, acetate and rubber.

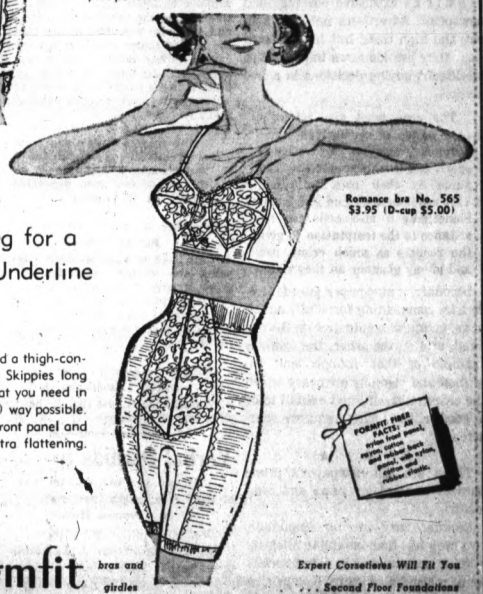

Romance bra No. 565 $3.95 (D-cup $5.00)

Skippies Long Leg for a Thigh-Controlled Underline

$8.95

Sheaths, slim skirts, slacks often need a thigh-controlling underline to look just right. Skippies long leg pantie No. 865 give you just what you need in the prettiest (and most comfortable!) way possible. Gentle elastic also molds hips, lace front panel and satin elastic back panel provide extra flattening. White; S-M-L.

FORMFIT FIBER FACTS: All nylon front panel, nylon, cotton, rayon, rubber back panel, nylon, rayon, cotton and rubber elastic.

Waite's has the Pontiac area's largest selection of Formfit *bras and girdles*

Expert Corsetieres Will Fit You . . . Second Floor Foundations

Gala FALL Opening

Spectacular New 1962 DESIGNS and IDEAS for Your RECREATION ROOM

PREPARE TODAY FOR THE FALL and WINTER HOLIDAY and PARTY SEASON

Enjoy Your Recreation Room Now
Pay Nothing Down
No Payments 'til Next Year
Beautifully Finished

YOUR CHOICE of PANELING
All This for as Little as $3.95 a Week

RECREATION ROOMS

ATTICS—KITCHENS—ADDITIONS—DORMERS

BIG BEAR CONST. CO.
92 W. Huron

Call Now for a Free Estimate
24-Hour Phone Service
FE 3-7833

THE PONTIAC PRESS

48 West Huron Street — Pontiac, Mich.

TUESDAY, OCTOBER 17, 1961

HAROLD A. FITZGERALD
President and Publisher

HOWARD H. FITZGERALD II, Vice President and Business Manager — JOHN W. FITZGERALD, Secretary and Editor — JOHN A. RILEY, Treasurer and Advertising Director

HARRY J. RUSS, Managing Editor — FRED THOMPSON, Circulation Manager — WILLIAM J. MCDONNELL, Classified Manager — C. MARSHALL JORDAN, Local Advertising Manager

Newspapers Guard Free Choice

EDITOR'S NOTE: J. Edward Murray is managing editor of The Arizona Republic and president of The Associated Press Managing Editors Association.

By J. EDWARD MURRAY

For National Newspaper Week let me retell one of the great news stories which probably didn't get much coverage as it happened.

I refer to the birth of freedom.

★ ★ ★

We don't know why, but we do know how man first began to use free choice. He began to sculpt, to make images of gods, to draw and to paint.

Freedom had been born. Evolution had forked. The old animal branch leveled off. Progress, henceforth, would be along the new fork, along the rough road of free choice which was to lead to the dignity of man.

Conscience appeared, and with it man's moral, ethical, religious and spiritual quality.

Language appeared, aiding the development of aesthetic and intellectual powers.

★ ★ ★

Tradition appeared, embodying the best of what had been learned. This could now be passed from one generation to the next by speech and writing, thus incredibly speeding evolution.

But there was one difficult rule for progress along the new road.

Each man had to choose by and for himself to climb the new incline.

The choice was always painful, because it meant that the individual had to renounce the instinctual-physical-sensual habits of millions of years, his old animal habits from the other fork.

★ ★ ★

Besides, there was also the suffering resulting from bad choices, for man did not always choose peace, tolerance, temperance, respect for his fellows.

So freedom wasn't any easier in the beginning than it is now. But it was and is the key to all that is human in man's nature.

National Newspaper Week emphasizes once again the importance of the newspaper's basic purpose in a democratic society. That purpose is to serve as one of the guardians of freedom.

★ ★ ★

First and foremost, the newspaper provides all the important news, that is, the information necessary for intelligent free choices by free men.

The news must be fair and impartial. This requires basic honesty.

★ ★ ★

The news must be complete. This requires expensive coverage and newsprint. Advertisers not only help pay the high costs, but in their own way, they provide news important to intelligent buying decisions in a free market.

The news must also reflect a free people to themselves—their religion, education, art, science, sport, and much else—so they can guide by their own reflection. This requires taste and judgment. Sometimes it also calls for resistance to the temptation to give the readers as much crime, sex and phony glamour as they want.

Secondly, a newspaper guards freedom by commenting forcefully on the news, giving wise guidance on the one hand, and on the other, the salutary example of that independent, informed and vigorous advocacy which the citizen himself must exhibit to be a good citizen. This requires character.

★ ★ ★

These are the newspaper's prime services to freedom: news and comment.

Because they are so important, anything less than complete integrity in their performance in a free society seems a despicable thing, a perversion of one of freedom's foundations.

There are other ways of judging a newspaper's service to freedom.

How, does it treat tradition, that great ally of freedom on the new fork of evolutionary progress? Does the newspaper help preserve and transmit the best that man has learned?

How does the newspaper portray freedom's goals on the new spiritual incline: the moral, the aesthetic, the intellectual?

Ideally, again, the good newspaper serves both tradition and these spiritual goals.

★ ★ ★

Finally, how does the newspaper treat freedom's great enemies?

Ideally, the good newspaper
—exposes the lawbreaker;
—defends the people's right to know all public business;
—seeks out and publicizes the dishonest official;
—opposes the first sign of the dictatorial control of the press;
—fights communism as the main enemy of freedom.

It is easy to see why communism is both the symbol and essence of non-freedom, and hence of non-value.

★ ★ ★

It glorifies the physical, material and sensual; denies God; fosters dictatorial government which sharply limits individual participation; perverts and falsifies both history and tradition; and deliberately uses immoral means to gain its ends — all actions antithetical to freedom and its new spiritual goals for man.

Even in fighting freedom's great enemies, newspapers do not always perform ideally.

★ ★ ★

But readers expect them to. And such expectation is high tribute. It underlines the importance of newspapers to freedom.

Freedom's Flame

The Man About Town

Potato Champ

Appears to Be Oxford Man When Size Is the Measure

Pumpkin: Where a great old poem says the frost is now on.
Shock: Where the same poem says the fodder is.
Modern poet: Most of which shock and frost us.

Potatoes that weigh up to three pounds or more are being dug by

Charles Leach

of Oxford. They are of the "Sebago" variety.

When it is remembered that it requires less than 20 of such tubers to make a bushel, it can be seen that Mr. Leach exhibits championship stuff. We hereby declare him the Oakland County champ, and challenge any other potato raiser in the United States to match his record.

This variety boils or bakes into the best of a fluffy meal, but is lousy in calories. It is the nemesis of any diet addict. These potatoes surely go to waist — and that's the way to spell it.

The autumn foliage display in the Pontiac area is now at its best and promises to remain good for the rest of this week, depending largely on the rainfall.

According to the observations of

Barney Fernwald

of Cass Lake, who has watched it several years, the southern migration of wild geese is now at its height. Many large "V" formations are visible every day, and their honking can be plainly heard by day or night, many flocks not stopping for the darkness.

Going in for numbers in sunflowers,

Joseph A. Buddenburgh

of Walled Lake reports that he has some with over 30 blossoms.

Verbal Orchids to—

Mr. and Mrs. Earl William Burt
of Commerce; golden wedding.

Mrs. Johnson Hillary
of Drayton Plains; 83rd birthday.

Mr. and Mrs. Ernest L. Fallsworth
of Rochester; 52nd wedding anniversary.

Dallas Hermüth
of Walled Lake; 82nd birthday.

David Lawrence Says:

FCC Can't Make a Horse Drink

WASHINGTON—Here is a lesson for those members of the Federal Communications Commission who would like to repeal the laws of human nature and cause people to listen and watch television programs they don't like or care about.

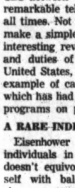

LAWRENCE

The so-called "ratings" that survey the listening habits of viewers of television are made every day. It so happens that a few nights ago former President Eisenhower was on a noncommercial program—the expense of which was borne entirely by the Columbia Broadcasting Co. as a public service.

A survey showed that it was watched by about 7 per cent of the people and that around 20 per cent preferred a singing show at that hour and another 20 per cent concentrated on a drama involving crime.

The remainder of the night's audience watched a variety of other programs.

Yet the presentation of an interview with former President Eisenhower by Walter Cronkite of the CBS network was one of the most remarkable television programs of all times. Not only did Eisenhower make a simple, natural and highly interesting revelation of the cares and duties of a president of the United States, but he furnished an example of candor and objectivity which has had no parallel in recent programs on public affairs.

A RARE INDIVIDUAL

Eisenhower is one of those rare individuals in public life who doesn't equivocate or fortify himself with balanced phrases that show a constant awareness of political pitfalls.

He expressed his thoughts bluntly and honestly. It was a fascinating example of what can be done in a television interview.

But out of the television audience nightly of about 50 million people, only about 7.5 million heard and watched the Eisenhower talk. Many of those who preferred the singing show given at the same hour on another network might have gladly watched the Eisenhower interview if it had been at another hour.

★ ★ ★

But they liked the songs of the chorus—old tunes and excellent voices. It was a show built up over the weeks in the past, so regular listeners weren't in the mood perhaps to think about public affairs.

★ ★ ★

Spokesmen of the Federal Communications Commission have been decrying the current types of programs of the national networks. The broadcasting companies have responded by trying to put on more "public affairs" programs. They have made a noble effort. But it's one thing to offer up good books to read and it is something else to get everybody to read them.

The "great debates" in the last presidential campaign were watched by a big audience, but they were well-advertised in advance and were in the nature of contests.

Viewers like contests — including prize fights and quiz shows. But this doesn't mean they'll always forego an evening of entertainment just to look at a "public affairs" program, though it might truly be of interest and helpful to them, too, if they did watch it.

MAYBE! MAYBE!

Maybe if the Eisenhower interview is repeated some evening and is built up in advance it will get a larger audience the second time than it received the other night. But experts in the customs of television broadcasting say that, while this might increase the audience somewhat, the chances are against such a result, based on previous experiences.

The public will in due time tire of certain kinds of shows that at the moment are popular and may even increase the "ratings" on "public affairs" programs—a result devoutly to be wished—but the people will do so in their own way and when they get in the mood.

The laws of human nature cannot be revised by the FCC or any other governmental body.

The Country Parson

That a man's too old to do some of the foolish things our kids are doing doesn't mean he's any better."

Dr. William Brady Says:

The Injection Treatment for Piles Not Dangerous

By Dr. WILLIAM BRADY

The other day a reader wrote me that when he sought ambulant (injection) treatment for piles the doctor "flew off the handle."

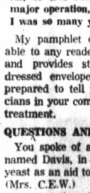

DR. BRADY

Extricating himself from the unpleasant interview with the terrible-tempered doctor, the reader went to a second doctor who cheerfully gave him the injection treatment.

The reader lost no time from business, suffered no particular discomfort at the time of the injections or between times, and got lasting relief from his hemorrhoids. He has had no further trouble in the six years since he received the treatment. He says the cost was reasonable.

My pamphlet, "You Need Not Have Piles," is available on request if you provide a stamped, self-addressed envelope. It impresses upon readers the fact that the office, ambulatory injection for piles is painless, does not detain the patient more than a few minutes at each visit, does not require hospitalization or general anesthesia, and is at least as effective as the atrocity called hemorrhoidectomy.

NOT FOR EXTERNAL

A good many doctors sincerely believe, as I did and said in this column many years ago, that injection treatment for internal hemorrhoids (it is NOT applicable to external piles) is ineffective and perhaps dangerous.

I learned later, from several doctors whose skill and courage I admired, that the injection method is not only safer and far less painful than radical surgery, but fully as effective as hospitalization and hemorrhoidectomy can be.

Doctors who tell you the injection method is dangerous, painful, or less successful than the major operation, are back where I was so many years ago.

My pamphlet on piles is available to any reader who asks for it and provides stamped, self-addressed envelope, but I am not prepared to tell you which physicians in your community give such treatment.

QUESTIONS AND ANSWERS

You spoke of a book by a lady named Davis, in which the use of yeast as an aid to the alcoholic . . . (Mrs. C.E.W.)

★ ★ ★

Ans.—The book is "Let's Eat Right to Keep Fit," by Adelle Davis, published by Harcourt, Brace and Co., New York. An Ontario reader says her brother, an alcoholic, began taking a tablespoonful of brewer's yeast daily three months ago (two or three heaping tablespoonsful daily would be better), and his only craving for alcohol during that period was when his yeast supply ran out. I'd say three tablespoonsful daily would be better — much large amounts are given for pellagra in the South. It is best taken in ice cold milk or in a super milk shake —as described in the leaflet, available if you will send a stamped, self-addressed envelope.

★ ★ ★

Signed letters, not more than one page or 100 words long pertaining to personal health and hygiene, not disease, diagnosis, or treatment, will be answered by Dr. William Brady, if a stamped, self-addressed envelope is sent to The Pontiac Press, Pontiac, Michigan.

(Copyright, 1961)

Voice of the People:

Believes United Nations Is Only Hope for Peace

In reply to the letter signed "Patriot," I would have thought that a real patriot would be proud to be known by his name.

The statement that the United Nations is a "Communist type" organization is ridiculous on the face of it. For one reason (among many others) if this were so, then why are the Russians trying so hard to discredit and destroy it?

★ ★ ★

The Security Council is not the only body (in the U.N.) that can take effective action. Anyone who has closely followed the actions of the U.N. knows that the General Assembly can and has taken very effective action in many troubled spots, and incidentally, solved those troubles.

Whatever its weakness, the U.N. is our chief hope and we must not desert it.

★ ★ ★

"Patriot" must admit that if we "get out" the U.N. will be absolutely ineffective, in that case what would he substitute?

Two world wars have proved that war will not settle anything, so we must talk, negotiate again and again hoping that somewhere, somehow, a solution will be found. Meantime we will at least be alive to act out such a solution.

Stephen Gazzard

Highland

'Let's Restore Hotel, Clinton River'

The suggestion in "Man About Town" for restoring the old Hodges House and making it again into an attractive tophatch restaurant and hotel is wonderful.

With a cornerstone of 1838, it is one of the oldest buildings in Pontiac. The old picture of the Hodges House, with its shutters and pillars in front in the Centennial Issue of The Press shows what a nice building it used to be.

The preservation of a few old buildings of different periods gives a city character, individuality and background and gives a pleasing variation to the modern buildings.

Another asset could be our neglected Clinton River. It could be cleaned up and kept clean with small parks along it in the downtown area. Just because we are a smaller city with a smaller river is no reason why we should not make the most of it as larger cities are doing.

Let's transform the Hodges House and the Clinton River into the big drawing attractions of the new urban development which they are capable of being.

Virginia Ward

142 Ottawa Dr.

Portraits

By JOHN C. METCALFE

The rainbows that in skies I see
. . . Have always fascinated me
. . . Because I do not understand
. . . How on the rounded earth they stand . . . It seems to me that in the sky . . . They must earth's gravity defy . . . For I can't figure out at all . . . The reason why they do not fall . . . And I no less am puzzled too . . . How they obtain each lovely hue
. . . When if by magic in the air
. . . They suddenly with colors glare . . . And more than this they are so thin . . . That one can look right through their skin . . . And yet they have great body strength
. . . Along their arched enormous length . . . I guess the rainbows must be freaks . . . Among celestial physiques . . . And why black clouds turn white with fright . . . On seeing such disturbing sight.

(Copyright, 1961)

Parents Approve of Lunch Program

Speaking for parents with children attending Pontiac schools, we have found the school lunches served are the finest. This group makes its own money and pays its own expenses. Whose idea was this profit-sharing plan? Not theirs, you can bet.

A Parent

(Editor's Note: If the people who signed their letters "Ramrod," and "A U.S. Citizen" will please submit their names and addresses for our files, we will be most happy to print their letters.)

The Almanac

By United Press International

Today is Tuesday, Oct. 17, the 290th day of the year with 75 to follow in 1961.

The moon is in its first quarter.

The morning star is Venus.

The evening stars are Jupiter and Saturn.

On this day in history:

In 1777, British Gen. John Burgoyne surrendered his forces to the Americans at Saratoga, N.Y., in one of the great turning points of the America Revolution.

In 1931, Bootlegger and racketeer Al Capone was convicted of income tax evasion by a federal court in Chicago and sentenced to 11 years in prison and fined $50,000.

In 1933, Dr. Albert Einstein, a refugee from Nazi Germany arrived in the United States and established residence in Princeton, N.J.

A thought for today: Dr. Albert Einstein said: "As long as there are soverign nations possessing great power, war is inevitable."

THOUGHTS FOR TODAY

But for thee, O Lord, do I wait; it is thou, O Lord my God, who wilt answer.—Psalms 38:15.

★ ★ ★

Hope, child, tomorrow and tomorrow still,
And every morrow hope; trust while you live.
Hope, each time the dawn doth heaven fill,
Be there to ask as God is there to give.

—Victor Hugo

Case Records of a Psychologist:

Don't Overemphasize Blemish

By GEORGE W. CRANE

CASE K-426: Dolly R., aged 29, is a very efficient housewife.

"Dr. Crane, I have a wonderful husband and two children that we both adore," she began with a rueful smile.

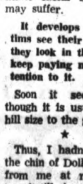

DR. CRANE

"So I suppose I ought to be entirely happy. But I'm not, for I keep worrying about this profuse growth of hair on my chin.

"I'm sure people must talk about me behind my back because of it. And although I have pulled out the hairs, they always come back.

"Is there any way I could get them removed permanently?"

CRIPPLE COMPLEX

We psychologists often talk about the "cripple complex" which refers to the tendency to overly magnify any ailment or minor facial blemish which you may suffer.

It develops because the victims see their defect every time they look in the mirror, so they keep paying more and more attention to it.

Soon it seems mountainous, though it is usually of only molehill size to the general public.

★ ★ ★

Thus, I hadn't noticed hairs on the chin of Dolly as she sat across from me at my office desk. It wasn't till she mentioned the "profuse growth" that I had thought to analyze her chin.

But millions of girls and married women grow unduly self conscious about hairs on their lip or face, or on their legs or even their breasts.

If the hairs on the face cause chronic unhappiness, you can have them removed by the electric needle.

But physicians seldom recommend such treatment, for they realize that the usual woman is making much ado about nothing.

Dolly, for example, is not only a vivacious woman, but she has won a devoted husband and has two lovely children.

So what more could she have, even without hairs on her chin? Why should she complain?

"He who grumbles has too much," runs the old adage, quite apropos here.

BEWARE INVOLUTION

Her chief problem is simply the fact that her surplus mental energy isn't completely used up in external activity.

★ ★ ★

So she has enough surplus time and attention to start scrutinizing herself. And when you do this, sooner or later you become a victim of some complex.

Either you develop imaginary heart trouble or grow alarmed about cancer, or start wondering if your mate is faithful to you, etc.

To avoid this dangerous "involution" of personality, as we psychologists describe it, arbitrarily turn your attention outward upon people.

Join the "Compliment Club" and pay an honest compliment each day to three different people.

★ ★ ★

For you must observe your companions in order to pick out a virtue on which to give them a bit of praise.

And as you analyze your neighbors, you won't have time to throw a monkey wrench into the smooth functioning of your own body and mind, via excessive introspection.

If you wear a cheery smile and look for good things in your neighbors, and if you then pay daily verbal compliments, you'll be so popular that people will not notice your hairy skin, or flat bust or unduly pendulous bust, or your bowed legs or thick ankles or pug nose or big mouth or whatever else you have brooded about.

★ ★ ★

Imagine Dolly, worrying about a few hairs on her chin, when veterans at Hines Hospital are without hands and eyes and chins!

K-426

Send for my bulletin "The Psychology and Medicine of the Face," enclosing a stamped, return envelope plus 20 cents. Use it to regain proper perspective.

★ ★ ★

Always write to Dr. George W. Crane in care of The Pontiac Press, Pontiac, Michigan, enclosing a long 4 cent stamped, self-addressed envelope and 20 cents to cover typing and printing costs when you send for his psychological charts and pamphlets.

(Copyright, 1961)

The Associated Press is entitled exclusively to the use for republication of all local news printed in this newspaper as well as all AP news dispatches.

The Pontiac Press is delivered by carrier for 45 cents a week; where mailed in Oakland, Genesee, Livingston, Macomb, Lapeer and Washtenaw Counties it is $19.50 a year; elsewhere in Michigan and all other places in the United States $22.40 a year. All mail subscriptions payable in advance. Postage has been paid at the 2nd class rate at Pontiac, Michigan. Member of ABC.

IT'S A Fact

RESPECTFUL ATTENTION IS DEVOTED TO EACH SERVICE

Sparks-Griffin
FUNERAL HOME
"THOUGHTFUL SERVICE"
46 WILLIAMS ST. PHONE FE 2-5841

Pontiac, Nearby Area Deaths

GEORGE W. GARDNER

Service for George W. Gardner, 42, of 99 Clovese St. will be held at 1 p. m. Friday at the Providence Missionary Baptist Church with burial in Oak Hill Cemetery. Arrangements are by the Frank Carruthers Funeral Home.

An employe of Matthews-Hargreaves Chevrolet Co., Mr. Gardner leaves his wife, Helen; two daughters, Mrs. Loretta Johnson and Margaret Gardner, both of Pontiac; four sisters, Mrs. Ann Gutberry, Mrs. Catherine Veems, Mrs. Mae Howard and Mrs. Fredonia Finezee, all of Pontiac; and brother, Warren of Pontiac.

Mr. Gardner died Saturday at Pontiac General Hospital after an illness of several years.

LESTY HENDRICK

Lesty Hendrick, 60 Parkdale Ave. died early this morning of a stroke at the home of his daughter, Mrs. Joyce Seaton of Pontiac. He had been in ill health several months.

Surviving besides his daughter are four grandchildren; and six great-grandchildren.

Service will be held at 1:30 p. m. Thursday at the Donelson-Johns Funeral Home with burial in Perry Mount Park Cemetery.

FRANCIS M. HUTSON

Francis M. Hutson who made his home with his son, Charles H., was found dead in bed yesterday at the residence, 2984 Voorheis Road. He was 73.

A retired farmer, he was a member of First Methodist Church, Sparta, Wis.

Other survivors include three grandcholdren; and two sisters.

Mr. Hutson's body was taken from the Donelson-Johns Funeral Home to the Lanham Funeral Home in Sparta for service at 11 a.m. Thursday. Burial will be there in the Mt. Hope Cemetery.

GUY E. PETERSON

Guy E. Peterson, 67, of 1816 Birchcrest St. died yesterday at Pontiac General Hospital after a long illness.

He was an employe of Pontiac Motor Division and a member of Silvercrest Baptist Church.

Surviving are his wife, Marie; a daughter, Mrs. Robert Keebaugh in California; two grandchildren; three brothers, Adolph in Clarkston, Christopher of Mason City, Iowa and George of Denver, Colo.; and three sisters.

Service will be held at 2 p. m. Thursday at the Coats Funeral Home, Drayton Plains with burial in Ottawa Park Cemetery.

FLOSSIE HUBBARD

CLARKSTON—Service for Flossie Hubbard, 75, of 59 Holcomb St., will be 2 p.m. tomorrow at the Lewis E. Wint Funeral Home. Burial will be in Lakeview Cemetery.

Miss Hubbard died Sunday morning after a short illness. She was a life member of the Joseph C. Bird Chapter, Order of the Eastern Star.

An Eastern Star memorial service will be conducted at 8 p.m. today at the funeral home.

She is survived by a brother, Joseph P., of Clarkston.

OREN P. SKINNER

LAKE ORION—Oren P. Skinner, 63, of 536 Atwater St., died this morning in Pontiac General Hospital of a heart attack.

His body will be at the Flumerfelt Funeral Home, Lake Orion, after 10 a.m. tomorrow.

U.S. Destroyer Scrapes Carrier; Damage Minor

MANILA (AP)—The U.S. Destroyer Picking scraped the port side of the aircraft carrier Ticonderoga Sunday during night training exercises in the South China Sea, the Navy reported today.

The Picking sustained moderate damage to her bow, an announcement said, and is proceeding under her own power to the Philippines for repairs.

MINOR DAMAGE

Damage to the Ticonderoga was very minor, the Navy said. No one was injured on either ship.

The mishap was blamed on a sudden electrical power failure aboard the Picking which caused a temporary loss of steering control.

Inventor of Foam Rubber Succumbs in New Haven

NEW HAVEN, Conn. (UPI) — Russian-born Joseph Anton Talalay, 79, who invented one of the two ways to make latex foam rubber, died Sunday night.

Dr. Talalay held 60 patents in the rubber field. He sold his rights to the foam rubber process in America to the Dayton Rubber Co. and the Sponge Rubber Products Co.

Dismiss Ex-Klansman's Suit to Close Schools

TALLAHASSEE, Fla. (AP)—A lawsuit by a former Ku Klux Klan leader seeking to close all Florida public schools because some have integrated has been tossed out by the Florida Supreme Court.

The court made no comment Monday in dismissing a suit brought by Bill Hendrix, Oldsmar contractor and former Klan leader.

Killed on Ford Xway

DETROIT (AP) — Edward F. Sinkule, 61, Detroit, died Monday after his car sideswiped a utility pole and struck a guard rail on the Ford Expressway.

GET YOURS FROM . . .
Thatcher, Patterson & Wernet
711 Community National Bank Bldg.
INSURANCE

Thrifty DRUG STORES
148 N. Saginaw St. Near Sears
West Huron at Telegraph
4985 DIXIE HWY.
Next National Fund, Drayton Plains
DOUBLE HOLDENS TRADING STAMPS
WEDNESDAY
Thrifty PHARMACISTS Charge LESS for Filling
PRESCRIPTIONS

DR. HENRY A. MILLER
Optometrist
7 North Saginaw Street
Phone FE 4-6842
"Better Things in Sight"
Contact Lenses
Open Fri. Evenings—Closed Wed. Afternoons

PENNEY'S
ALWAYS FIRST QUALITY!
Shop your nearest Pontiac Penney's for your
WEDNESDAY SURPRISE!

Save on Cotton Flannelette Print Gowns and Pajamas Now

Soft cotton flannelette keeps you fire-warm on the coldest nights yet is feather-light. Sleep prettily all winter long in snug pajamas or flowing gowns. Choose your pajamas from three trimly tailored styles in a galaxy of delightful colors. Prints as charming as the gals who'll love them. Hurry and scoop 'em up at this low, bargain-price. Gowns—sizes 34 to 48. Pajamas—sizes 32 to 40.

1.88

YOU CAN CHARGE IT NOW AT PENNEY'S

Penney's MIRACLE MILE Open Wednesday 10 a.m. to 9 p.m.
Penney's DOWNTOWN Open Wednesday 9:30 a.m. to 5:30 p.m.
SHOP PENNEY'S . . . you'll live better, you'll save!

BEGINNING TODAY, 1961 WILL HAVE 18 MONTHS

Six extra months! That's the amount of time you now have to pay on any purchase you make at Osmun's.* What a blessing to battered budgets. What a relief to know you can perk up that tired wardrobe today—and take half a year to pay-as-you-wear. And since Osmun's has Oakland County's finest names in fine men's clothing and sportswear, you're sure to find more of everything you want. So, don't wait another minute. Take full advantage of Osmun's 18-month year. It means six extra months working full-time for *you*.

**small service charge on purchases over 90 days.*

OSMUN'S
a part of Pontiac since 1931

FREE PARKING AT BOTH STORES

DOWNTOWN (Next to the Courthouse) Open FRI.; MON. Evenings 'til 9, Daily 9:30 to 5:30
TEL-HURON SHOPPING CENTER—Open THURS., FRI., SAT., MON. 'til 9, TUE., WED. 9:30 to 6

Federal law forbids the use of the U. S. flag on trademarks.

(Advertisement)

NEW HELP FOR ASTHMA

Thousands of men, women and children are now finding a simple, easy way to combat difficult breathing, coughing, wheezing and tightness due to recurring attacks of Bronchial Asthma and Bronchitis. This is by taking NEW Improved, quick-acting MENDACO. Acts fast to combat allergy, relax bronchial tubes and help remove thick, congestive mucus. This usually eases breathing fast, allays coughing; thus promotes sounder sleep. Get MENDACO at druggists. Cheer up and feel better fast.

SAVE YOUR OLD NEWSPAPERS for . . . The Salvation Army

Our Pick-Up Trucks will call at your home as they canvass your neighborhood periodically . . . OR CALL FEDERAL 8-9601

A truck will be dispatched promptly for newspapers or other articles you may wish to donate.

THANK YOU!

THE SALVATION ARMY
Men's Social Service Center
118 W. Lawrence St.
Pontiac

Need $50 till payday?

You can borrow $50 for two weeks for just 70¢

The Associates makes loans from $25 to $500

on your signature, furniture or car.
Our terms are tailor-made to fit YOUR budget.
You're always welcome to our money.

THE ASSOCIATES
LOAN COMPANY

Pontiac: 125-127 N. Saginaw, FE 2-0214
Michigan Miracle Mile, FE 8-9641
Drayton Plains: 4476 Dixie Hwy., OR 3-1207

Interest charged at 3% per month on balances up to $50, 2½% per month between $50 and $300, and ¾% per month on any remainder.

for dependable home heating...

ASHLAND FUEL OIL with S.C.A.

More and more homeowners are switching to Ashland Fuel Oil with S.C.A. for dependable home heating. S.C.A. is Ashland's exclusive Sludge Control Additive that stops the formation of sludge. Fuel lines, filters, screens and nozzles *stay clean*. Result: Increased burner efficiency . . . less fuel consumed . . . big savings on heating costs.

This winter, enjoy the comfort and convenience of dependable Ashland Fuel Oil with S.C.A. For prompt, friendly service call us today!

Ashland FUEL OIL

ASHLAND OIL & REFINING COMPANY

Richard A. Smith, Agent
4304 Lessing Street
Waterford, Michigan
Phone: #313 — OR 3-4291 (Waterford)

Faces Many Obstacles

Nixon Starts Work on California Campaign

SACRAMENTO, Calif. (UPI) — Richard M. Nixon is back in politics trailed by the shadow of a long-dead general and some very much alive Republicans and Democrats.

The 49-year-old Republican, who lost the presidency last November by a handful of votes, is a candidate for governor of his home state of California, a state which by midsummer of 1963 will be the most populous in the nation.

From the very start, Nixon has insisted he should be counted out of the presidential race in 1964 if he is elected governor.

In his first news conference after his gubernatorial announcement, reporters pinned him down on his statement that, "I shall not be a candidate for president in 1964."

"Would you amplify that to mean you would not be the nominee in 1964, because there are many candidates and only one nominee?"

"Well, I will not be the candidate or the nominee," was Nixon's reply. "That is correct. You can't be nominated without being a candidate."

FALLS SHORT

Despite the seeming finality of that statement, many Democrats and some high-ranking Republicans as well say that it falls short of the classic statement of Gen. William Tecumseh Sherman back in 1884 that "If nominated, I will not accept and will not serve if elected."

Even the national chairman of Nixon's own party, Rep. William E. Miller, said he feels Nixon would "have to succumb to a draft" in 1964 if the GOP convention delegates want him and polls showed he could win.

Democratic Gov. Edmund G. Brown, who is expected to be his party's standard-bearer in the state elections again in 1962, already is dusting off the same phrase he used so effectively in beating Sen. William F. Knowland for the governorship in 1958.

"Nixon wants to use the statehouse as a stepping stone to the White House," Brown insists.

"There is no question that Nixon will succumb to a Republican draft for president in 1964. And I think he will go further and generate a draft of his own."

Nixon faces a number of other obstacles next year in his climb back up the political ladder not the least of which is strong opposition from within his own party for the GOP gubernatorial nomination in the June 1962 primary.

★ ★ ★

Already in the race is 64-year-old former Gov. Goodwin J. Knight, a seasoned campaigner and a man who feels Nixon and Knowland bumped him out of the governor's office in 1958 and forced him into an unsuccessful bid for a U. S. Senate seat.

★ ★ ★

Knight served notice that he intends to wage an all-out campaign against Nixon when he charged earlier this month that Nixon sent an emissary to Knight offering him "any job you want" if Knight would get out of the race.

DENY CHARGE

The alleged emissary, Los Angeles financier J. Howard Edgerton, and Nixon both denied the charge and Nixon's former campaign manager, Robert Finch, came back with the statement that Knight himself tried to keep Nixon out of the gubernatorial race by offering to deliver the state GOP presidential convention delegation to Nixon in 1964.

Thus far, with 13 months yet to go before the winner is decided by the state's 4.3 million Democrats and 3 million Republicans, Nixon and Knight have been too busy banging away at each other to take on Brown.

Nixon has said he intends to "clean up the mess in Sacramento" but has indicated he will not amplify that charge until he starts his all-out campaign next February. Nixon describes Democrat Brown as an "amiable but bungling man."

★ ★ ★

"He has made his decisions according to the light of his own conscience." Knight remarked recently about Brown. "But the light has been mighty dim."

For his part, Brown has been campaigning vigorously in defense of his record which includes balanced budgets for the last three years, passage of a $1.75-billion bond issue to build a statewide water project and creation of a Fair Employment Practices Commission.

★ ★ ★

Brown as yet is unopposed for the Democratic nomination but he may be in for a primary fight from Robert I. McCarthy, who was one of Brown's top cabinet advisers before he quit in a huff after accusing the governor of running a "spineless administration."

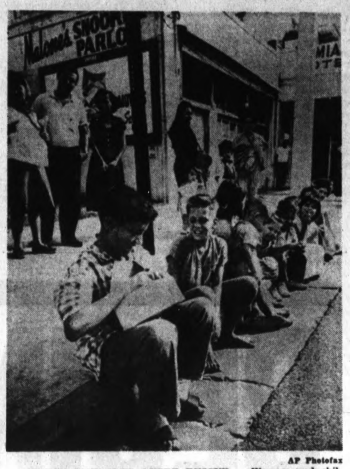

AP Photofax

CUBAN REFUGEES AFTER RESCUE — Women and children, part of the 45 Cuban refugees rescued by the Coast Guard from Cay Sal, a tiny Bahamas island, are shown in Miami. They landed on the island after their tiny boat sprung a leak during their desperate escape voyage from Cuba. The 21 men who were aboard the boat are being questioned by immigration authorities.

Protest Group Seeks Support

Organization Opposing Training of Red Pilots in U.S. Starts Drive

DALLAS, Tex. (UPI) — A citizens group protesting the U.S. Air Force training of Communist pilots in Texas kicked off a nationwide campaign for support Monday night.

★ ★ ★

Frank McGehee, originator of the newly organized "National Indignation Convention," said plans to telephone President Kennedy and Vice President Lyndon Johnson and let them talk to the crowd over loudspeakers had been canceled.

He said it would be better to start by contacting Texas Congressmen.

"We have decided that to get this thing rolling, we'll have to start on a smaller scale so that the movement won't be stopped in the higher levels of Washington," McGehee, a Dallas garage owner, said.

A wildly cheering crowd of more than 2,500 persons met and dumped $3,500 into buckets carried through the audience by pretty young girls.

★ ★ ★

McGehee said the money would be used to pay for renting the auditorium and for newspaper advertisements across the nation to enlist personal and financial support for a "grassroots" protest from the nation.

The symptom of a "lump in the throat" often comes from emotional disturbances. Globus Hysericus is the technical name for the sensation of choking, frequently seen in hysteria.

Wagner Proclaims Freedom Rider Week

NEW YORK (AP)—Mayor Robert F. Wagner has proclaimed this week as "Freedom Riders Week" in the city.

★ ★ ★

In a brief ceremony Monday at City Hall, the mayor gave the proclamation to James Farmer, national director of the Congress of Racial Equality, originator of the Freedom Rides.

Wagner said the proclamation was issued to "impress with marked effect upon the public that all forms of segregation are wrong and that there is no place for it in our society."

Peace Corps Recruiter Not Shaken by Uproar

PORTLAND, Ore. (AP)—Thomas H. E. Quimby, a Peace Corps recruiting chief, said Monday in connection with Nigerian protests over remarks a Peace Corps member wrote on a postcard: "Every failure we have will be discussed extensively. We expect to have some failures, but not many."

Quimby was here for a regional meeting on corps recruiting.

Increase Is Planned in Asparagus Acreage

LANSING (AP) — Michigan asparagus growers plan to harvest 10,900 acres in 1962, a 1 per cent increase over 1961, the Federal-State Crop Reporting Service said today. The acreage will be 15 per cent more than average.

Strawberry growers expect to increase their 1962 acreage to 10,000 acres, an eight per cent increase over this year. This will be 50 acres less than the 10-year average.

Man Fires Latest Salvo in Battle Against Tree

OTTUMWA, Iowa (UPI) — William Tullis Jr., has launched another phase of his battle against a cottonwood tree owned by his next door neighbor, Verlin Houck.

Tullis has filed a $1,000 damage suit against Houck, charging that the fluffy "cotton" balls from Houck's tree had damaged a paint job on his house.

BAKER and HANSEN Insurance Company

INSURANCE —ALL FORMS—

HOME OWNERS PACKAGE POLICY A SPECIALTY

YOUR Independent Insurance AGENT "SERVES YOU FIRST"

Phone FE 4-1568
714 COMMUNITY NATIONAL BANK BLDG.
PONTIAC

The University of San Francisco, the oldest institution of higher learning in San Francisco, first opened its doors in 1855 among the sand dunes at what is now Fourth and Market Streets.

How to invest wisely in stocks and bonds

It's getting hard to find anyone these days who hasn't heard about the advantages of owning stocks and bonds. What's not so widely known is how to go about investing wisely. Here are four suggestions.

FIRST: Make use of a broker whose full-time job is helping people choose securities sensibly. You'll find him in a Member Firm of the New York Stock Exchange. Every Registered Representative there has met the Exchange's requirements for investment knowledge. From the variety of securities available he can help you select the kind he thinks best fits your needs and today's conditions.

SECOND: An important rule of wise investors is to get *facts* about a company—never invest on tips or rumors. They know that many a telephone is ringing with calls from high-pressure salesmen urging unwary people to buy risky or worthless stock. They know that prices of both stocks and bonds vary almost every day, some companies may fail to make a profit, may not pay dividends or interest. So the wise investor begins with money not needed for living expenses or emergencies.

THIRD: Which is most important to you—income, growth or safety of principal? Some companies pay relatively high dividends. Some may reinvest a large part of their earnings in the business and pay smaller dividends or none at all, but may have better prospects for growth. Bonds, on the other hand, usually offer greater stability of income and safety of principal.

FOURTH: A good way to start is to read our useful guide to common stock investing, "DIVIDENDS OVER THE YEARS." This valuable booklet gives you the records of some 470 stocks that have paid a cash dividend every year for 25 years or more. It also describes the Monthly Investment Plan, through which you can acquire stock in famous companies with as little as $40 every three months, or as much as $1,000 a month. Send the coupon now and we'll mail you a copy free.

Own your share of American business

Members New York Stock Exchange

For offices of Members nearest you, look under New York Stock Exchange in the stock broker section of the "Yellow Pages."

SEND FOR FREE BOOKLET. Mail to a Member Firm of the New York Stock Exchange, or to the New York Stock Exchange, Dept. 1-AN, P.O. Box 1070, New York 1, N.Y.

Please send me, free, "DIVIDENDS OVER THE YEARS, a basic guide for common stock investment." 512

NAME

ADDRESS

A Bowl of Soup for Mrs. Jones!

Of course, not everybody is going to observe Sweetest Day by taking a bowl of hot soup to a neighbor who's confined to the house or alone and ill—but it's typical of the sort of thoughtfulness we mean when we speak of the spirit of Sweetest Day.

Your particular way of observing Sweetest Day may be a long postponed letter to a friend or relative, a visit that you "just couldn't get around to," or an unexpected gift—in fact, any special act of thoughtfulness is an appropriate Sweetest Day gesture.

Go out of your way to make someone else happy and Sweetest Day will be a day of happiness for you too.

Sanders
DETROIT SINCE 1875
A SYMBOL OF QUALITY IN GOOD-THINGS-TO-EAT

SWEETEST DAY IS SATURDAY, OCTOBER 21st

Gilbey's Dist. London Dry Gin. 90 Proof. 100% Grain Neutral Spirits. W. & A. Gilbey, Ltd., Cin., O. Distr. by National Distillers Products Co.

$3.53 4/5 Qt

AP Photofax

MOSCOW GREETING — Soviet Premier Nikita Khrushchev (right) greets Red Chinese Premier Chou En-lai on his arrival in Moscow. The 22nd Communist Party Congress is convening today in Moscow with leading Communists from other countries attending.

In Sharp Contrast to Old Kremlin

Red Delegates Using New Building

MOSCOW (UPI)—Delegates to the 22nd Congress of the Communist party today will march into an ultra-modern glass-and-marble building that has brought indignant frowns from some conservative Muscovites.

The 100-million-ruble Grand Kremlin Theater is the only building to be erected in the famed Moscow Kremlin during the 20th century except the smaller Kremlin theater of the thirties.

The other Kremlin buildings are the czarist palaces and churches, built from the 15 to 19th centuries, and surrounded by a medieval crenelated wall.

Among the yellow-and-white palaces looms the new Grand Kremlin Theater, severe, simple and modern. The golden domes of the 1475 Uspensky Cathedral and the graceful 16th century bell-tower of Ivan the Great are reflected in the theater's gleaming glass walls.

SHARP CONTRAST

This sharp contrast has stirred up complaints such as those which have been leveled at modern American embassies built in London, Stockholm and other cities.

Soviet architects, led by Mikhail Posokhin, sank the new theater into the ground so it would not tower above the older buildings. Even so it forms part of the Kremlin skyline.

The Soviet press insists the 800-room theater does not jar the Kremlin look because "the Kremlin is a collection of monuments of different epochs."

★ ★ ★

Since this new theater is a project of Soviet Premier Nikita Khrushchev, it is considered a monument to his epoch. No criticism against it has appeared in the Soviet press.

Some anxious Russians voiced approval after they saw the final result. The theater is one of the handful of modern buildings in Moscow, and Russians appear starved for an up-to-date touch.

★ ★ ★

Foreign correspondents have not been allowed to see the theater inside, or even get a close-look outside. But according to the Moscow newspapers the theater has the latest equipment including air-conditioning, "stereophonic and biophonic" sound from 7,000 loudspeakers and sound-absorbing material on the walls and seats. At each seat are loudspeakers for translations into 29 languages.

STAGE MODERN

The stage can be lowered, revolved, raised or broken into parts. The metal curtain carries this familiar design of a red banner flying in the rays of the sun and a bas relief of Lenin.

★ ★ ★

Two crossways connect the theater with the neighboring Grand Kremlin Palace for the 4,000-odd party delegates to pass back and forth.

Escalators will take the party faithful from all over the world down to the underground, 100-yard long cloakroom. It has 8,000 coathooks and a British tile floor.

Upstairs, entrances into the theater are decorated with Soviet republic emblems in colored mosaic tiles. The party presidium will sit in a special section near the stage. During concerts or ballets, this section can become the orchestra pit. The delegates will be offered 6,000 seats.

★ ★ ★

Atop the theater is a roof terrace and reception hall. There the caviar will be rolled out for some party congress social functions.

Children Set Fire to Car, Killing Two

ALBUQUERQUE, N.M. (AP)—Mrs. Joe E. Thompson of Albuquerque left her three small children in the car while she went to the doctor. Also in the car, owned by a family friend, was a can of gasoline used to prime the carburetor.

★ ★ ★

Joey Thompson, 5, told firemen his 2-year-old brother, Chuck, spilled the gasoline. Then, he said Valerie, 4, struck a match.

★ ★ ★

The younger children died in the burning car. A passerby, Frank Lindsey, was able to open the driver's door and pull Joey out by the head.

Gov. Rockefeller Finds Integrity in Politics High

NEW YORK (AP)—Gov. Nelson A. Rockefeller says those who feel politics is a dirty business should "get in and clean it up."

★ ★ ★

The governor says he has found the level of integrity in politics to be as high as that in any other field of endeavor.

Rockefeller spoke Monday at ceremonies opening the new Dartmouth Club in the Hotel Commodore.

★ ★ ★

The governor, a member of the Dartmouth Class of '30, accepted the Alumni Council's award — a silver bowl — and a citation describing him as an "outstanding leader in culture, commerce, international affairs and as governor of New York State."

150 Nuclear Reactors Operating Around Globe

VIENNA, Austria (AP) — About 150 nuclear research reactors currently are in operation in 40 countries, and more are planned, authorities announced today at an international symposium sponsored by the International Atomic Energy Agency.

★ ★ ★

Nearly 200 scientists and engineers from 34 nations are attending the meeting.

TOM'S FURNITURE AND APPLIANCE!
Discount Prices on GE Appliances and Fine Furniture
Maple Plain, Walled Lk. MA 4-1550

PRESCRIPTIONS
PRESCRIPTIONS PROFESSIONALLY PERFECT PROPERLY PRICED
PERRY DRUGS
689 E. Blvd. at Perry FE 2-0259
1251 Baldwin at Ypsilanti FE 2-8359

AVOIDABLE?

Maybe you and maybe not, but one thing that is difficult to avoid is a lawsuit for damages. The automobile insurance you pioneer could be your most valuable asset.

Make sure your policy is in a first-class company and the limits are high enough to give you and protection. Make sure that you are as if you want the best.

DO IT TODAY!
Kenneth G.
HEMPSTEAD
INSURANCE
102 E. Huron Ph. FE 4-8284

Let us help you attain debt-free ownership of a home.. safely and economically.

Home owners prefer our home loan plan for its convenience, adaptability and economy.

Office Space Available in Our Building

Capitol Savings & Loan Assn.
Established 1890
75 W. Huron St., Pontiac FE 4-0561
CUSTOMER PARKING IN REAR OF BUILDING

Don Williams Says:
Come out and see the beautiful new Rambler for '62. It's big car roominess, and small car economy make it your best new car buy.

Bill Spence, RAMBLER
32 S. Main, Clarkston MA 5-5861

BILL DING Says

THANK YOU VERY MUCH

For your wonderful attendance at the Grand Opening of our new Home Improvement Center last Friday and Saturday!

BECAUSE OF THIS RESPONSE WE WILL BE OPEN FRIDAY EVENING UNTIL 9:00 P.M.

We realize that we were not able to attend to all of your needs and questions personally, but . . . we'll be happy to see you in our showroom during the next weeks, or CALL THE BILL DING NUMBER . . . FE 4-1594 for Free-At-Home estimates on any home improvement!

Poole LUMBER & HARDWARE
151 OAKLAND Ave., PONTIAC Phone FE 4-1594

Don't read this if you have money to burn!

This is for people who want to save money on fuel oil!

If you're interested in better heat for less money, you should know about Superheat! It's the remarkable new heating discovery by Leonard that's electrofined to burn hotter and cleaner than ever before. That means that you get more heat per gallon, more heat per dollar. But, one tankful is worth 10,000 words. So, try Superheat—and start saving money! Call us today!

Next best heat to sunshine!

LEONARD Superheat
FORTIFIED FUEL OIL

Call FE 8-0416 for fast delivery and friendly, expert heating oil service.

PONTIAC PETROLEUM DIVISION
LEONARD REFINERIES, Inc.
2260 Pontiac Road—Corner Opdyke Road

You're to Blame, Abby Says

Wife Is Upset, Hasn't Had Kiss From Mate Since 1945

ABIGAIL VAN BUREN

DEAR ABBY: I have been married for 22 years, and my husband hasn't kissed me since 1945. He never calls me "Darling" or "Honey," like most husbands call their wives. He doesn't care if he pleases me or not. He is a good, faithful man, and we get along fine—like father and daughter.

ABBY

He has no hobbies or interests outside his work. He never wants to go any place. I feel so alone for a married woman. I am 45 and he is 61. How do I get out of this fix?

SO ALONE

DEAR ALONE: If you have been sitting around for 16 years waiting for your husband to kiss you, you are as much to blame for his indifference as he.

You are both still young enough to enjoy life. Take the initiative. Humor him, pamper him, entertain him and try to put a little zing into your marriage.

★ ★ ★

DEAR ABBY: The woman who signed herself "Willing to Wait" (for a married man) brought back memories.

Thirty years ago my husband had an affair which lasted two years. They couldn't wait for "something to happen" to the wife who didn't understand him. Well, Abby, I found out about the affair and had every reason to divorce him, but "something happened" to my husband instead.

Now, thirty years later, the wife who didn't understand him is the one who wheels him around in his wheelchair. I wonder if the girl friend would want him now?

WITHHOLD MY NAME

★ ★ ★

DEAR ABBY: We moved into this lovely new home only a few weeks ago. While the moving van was unloading, the lady across the street came over and invited me to her house for coffee. I thought she was extremely generous.

★ ★ ★

She gave me all the dirt on all the neighbors so fast I couldn't get the stories straight with the people because I knew no one. She has been coming over here daily, offering to help me get settled, but I notice she has nothing to do with any of the other neighbors.

My problem is that none of my neighbors has made a move toward me. My husband said my friend across the street is probably the neighborhood troublemaker and, if I have anything to do with her, I am dead. How can I get rid of her and meet some nice neighbors?

JUST MOVED IN

DEAR JUST: Tell your "friendly" neighbor that you appreciate her offer to help, but there are certain things you must do yourself. Then discourage her visits and don't visit her. When the other neighbors see that you are no longer chummy with her, they'll come around.

★ ★ ★

What's troubling you? Write Abby, care of The Pontiac Press. Include self-addressed stamped envelope.

★ ★ ★

For Abby's booklet, "How To Have A Lovely Wedding," send 50 cents to Abby, care of The Pontiac Press.

PTAs in Action

(Editor's Note: Publicity chairmen for local Parent-Teacher Associations again are reminded to report complete information. Full first names or two initials are required. Remember the five W's of a news story: Who, What, When, Where and Why.)

Four PTAs in the Pontiac School System will meet this week.

ALCOTT

The meeting date for Alcott School PTA's October meeting has been changed to Wednesday.

A representative from the Pontiac Fire Fighters' Association will show a film concerning the Chicago school fire tragedy. Mrs. Walter Schmitz, publicity chairman, reports. "We feel that this is an informative film that every one of our parents should see."

Alcott parents are planning to join the Blood Bank Crusade in November.

LONGFELLOW

Cancer dressings will be sewn by Longfellow School PTA home room mothers at a 1 p.m. Wednesday meeting in the school gymnasium.

The group has been asked to bring used white sheeting, white thread and needles.

JEFFERSON JUNIOR HIGH

The first fall meeting for Jefferson Junior High School's PTA is slated at 7:30 p.m. Wednesday.

★ ★ ★

Conklin Bray, principal, will introduce his staff and extend a welcome to William Husk, assistant principal, and new teachers Mrs. Ellistine Beal, assistant music director; R. Robert Betts who recently returned from a trip to the Middle East, civics; and Glenn Hotchkiss, mathematics.

Mrs. Samuel Whiters, program chairman, will present the assistant principal, Mr. Husk, who will moderate a panel discussion "The Various Aspects of the Junior High Curriculum." Participants will include Rollie L. Jones, social studies; Darryl Lee, science; William Nunez, mathematics; Mrs. Lynette Payne, language arts; and Mrs. Gertrude Coleman, elective enrichments.

Officers for this year are Mrs. William White, president; Mrs. Frank Finch, vice president; Ben Gales, father vice president; Darryl Lee, teacher vice president; Mrs. Delores Graves, recording secretary; and Rollie L. Jones, treasurer. Council delegates are Mrs. Henry Stewart, Mrs. J. C. Thomas and Mrs. Leslie Seay.

Heading committees are Mrs. Samuel Whiters, program; Mrs. Wilford Gordon and Shirley Tant, membership; Mrs. Nathaniel Carter, Mrs. Finch and Mrs. Sandy Teasley, publicity; Mrs. Patrick Garris, Mrs. Ben Gales and Mrs. Ruby Barber, hospitality.

Others are Mrs. Aubrey Carless and Mrs. Duck Carroll, health; Roy Norton and Ben Gales, budget and finance; Mrs. Isaac Dudley, Detective Allen D. Noble and Mrs. Harold Spann, juvenile protection; Sam Jones and Frederick Smith, child and family life education.

Completing the list are Mrs. Booker Woods, magazine; Mrs. Whiters, and Mrs. Nathaniel Carter, scholarship; Mrs. Lowery Peyton, home room mothers; and Booker Woods, legislation.

OWEN

A talk and color slides on her recent trip to Hawaii by Mrs. Gordon Rice, teacher, will highlight Owen School's 2:30 p.m. Wednesday PTA meeting.

PTA mothers are selling pop corn to students each Thursday during the lunch period.

PTA Plans Rolling in Waterford

Waterford area parent-teacher associations have a variety of events planned for this week.

WATERFORD TWP. SCHOOL

At 7:30 p.m. Wednesday, there will be an open house at Waterford Township High School. Parents will have the opportunity to follow the class schedule of the students.

Parents are invited to meet the 16 new teachers. Other changes have been made in the secretarial and custodial staffs due to the opening of the second senior school, Waterford-Kettering High.

The list of Parent-Teacher-Student Association officers to be introduced at the meeting include C. J. Appel, president; Mrs. Robert Sickels, vice president and program chairman; Marilyn Ott, secretary; Larry Rogers, treasurer; and ex-officio members Paul O'Neill, principal, and Helen Bulla, assistant principal.

Craig Hanna will supervise arrangements for the Booster Calendar composition and sales and Larry Rogers will head a committee concerned with this year's budget.

HUDSON COVERT SCHOOL

Hudson Covert School PTA will sponsor a family style spaghetti dinner 5:30 to 8 p.m. Wednesday at the school.

Mrs. Robert Cooper is general chairman of the event, which is open to the public.

ELIZA LEGGETT SCHOOL

Eliza Seaman Leggett School is holding its annual school fair 2 to 7 p.m. Saturday.

The affair will feature game rooms, silhouettes, baked goods, refreshment stand and Christmas card booth, in addition to a country store, gun gallery, white elephant sale, outdoor activities and talent show.

As a special attraction the public will see "The Pontiac Story" and three cartoons.

Profits from the school fair will go toward improving the school grounds and providing additional playground equipment.

Pontiac Press Photo

An evening of gaiety is anticipated by Grace Lutheran Church's Fellowship Group at a fair and cooperative dinner Wednesday evening. Dressed in their costumes Mr. and Mrs. Jack Nicholas of Preston Street practice a lively dance step, while Mr. and Mrs. Robert Schapler, Voorheis Road, ready the church hall for the affair. A cooperative dinner at 6:30 p.m. will begin the evening's activities. An amateur show and square dancing to the music of a three-piece orchestra will follow. Door prizes and prizes for costumes will be offered.

Wever Study Unit Will Meet Tonight

The Wever Pre-School Study Group will meet at 7:30 this evening in the school library. Baby sitters will be available in the kindergarten room.

Jo Bulla Smith, school nurse will present the program "General First Aid." A discussion period will follow.

Parents of pre-school and kindergarten age children have been invited to the meeting.

Mrs. Ronald Bunker has arranged for refreshments.

1st Lecture Tonight at MSUO

Dr. James Wright, winner of the Robert Frost Poetry Prize and contributor to The New Yorker and Harper's Magazine, will appear at Michigan State University Oakland at 8:15 p.m. this evening.

His appearance is the first event in the MSUO-Community Arts Council 1961-62 lecture-concert series.

A Fulbright Fellow, Dr. Wright is also the author of two poetry collections, "The Green Wall" issued in 1956 in the Yale Series of Younger Poets, and a new book "Saint Judas." He earned his undergraduate degree at Kenyon College and received his graduate degree from the University of Washington. He has also studied at the University of Vienna and is a member of the English faculty at the University of Minnesota.

Holders of subscription tickets will be admitted without charge and tickets for others at one dollar may be purchased at the door.

Other events scheduled for the series include pianist Eugene List, soprano Jennie Tourel and actor Charles Laughton.

Duplicate Club Tells Winners

Members of the Pontiac Duplicate Bridge Club met Monday evening at the Elks Temple with 12 tables in play.

Winners were David E. Utley and Bernard Hirsch, Earl Waterman and Thomas Landis, Mrs. Ernest Guy and Frank Ferryman, Henry Georgia and Ernest Guy.

Others included Mrs. Earl Waterman and Mrs. Harrison Specht, Mr. and Mrs. A. K. MacKean, Mr. and Mrs. Rushell Dragsdorf, Mrs. Gordon Longstreth and Dr. Lorraine Willis.

Dress Up Shelf

To "dress up" those tiered accessory shelves in the corner of your room, use an adhesive decorate covering as a trim. Some covering materials, are available in a wide choice of colors and patterns to match or contrast with your room decor.

Symphony Shows Fine Teamwork

By MARJORIE EICHER
Women's Editor
The Pontiac Press

Bravo, Felix Resnick! In a mere five weeks the Pontiac Symphony Orchestra and its new conductor have achieved teamwork that is enviable. The opening concert of the season Monday evening at Pontiac Northern High School was a triumph for orchestra, conductor and soloist alike.

★ ★ ★

From the crisp, exhilarating rendition of Dvorak's "Carnaval Overture" through the buoyant tempos of Mendelssohn's "Italian" Symphony, the orchestra and Mr. Resnick moved with musicianship and aplomb. Although the third movement of the Mendelssohn suffered a sluggish start, it brought forth some fine ensemble in the winds.

This promises to be a good year for soloists. Pianist Stanley Lock performed the technically demanding "Concerto No. 1 in B Flat Major" by Tschaikowsky with unfaltering strength. Breaking custom, the audience applauded him at the close of the familiar first movement which he presented with fluid lucidity.

★ ★ ★

Mr. Lock asked for strong orchestral support at the rehearsal and received it. One sensed a three-part effort to wring from the music what the composer desired—a real subjimation of talents on the part of soloist, conductor and orchestra resulting in a musically sound and audience-rewarding balance.

★ ★ ★

The pianist made a stronger statement of the second movement than this listener is accustomed to hearing, but with his style this approach had validity.

★ ★ ★

Mr. Resnick is firmly and sympathetically in the driver's seat of the orchestral accompaniment. The orchestra is intuitively responsive to this leadership and the soloist must surely be grateful. Such rapport cannot go unmarked.

★ ★ ★

Wagner's Overture to "Die Meistersinger" brought the evening to a happy conclusion. The brass was in excellent form and the orchestra obviously enjoyed this number.

★ ★ ★

A film "Small Refugees," depicting one phase of protection in the event of a nuclear attack will be shown. Two Pontiac schools, demonstrating an orderly evacuation, are featured in the film which will be narrated by William Fleming. A question and answer session will follow.

★ ★ ★

A bake sale will follow the meeting under chairmanship of Mrs. John Batts with Mrs. Charles Sempere assisting.

Officers for this year are Mrs. Jack King, president; Mrs. Batts, vice president; Mrs. Max Shane, secretary; and Mrs. Edgar Cantelon, treasurer.

CD Official Will Address PTO Tomorrow

Mrs. John Warren, civil defense emergency welfare service coordinator for Southeasten Michigan, Oakland County, and West Bloomfield Township's civil defense director, will address Washington Irving School's Parent-Teacher Organization at 7:30 p.m. Wednesday in the school activities room.

AW-PEO Chapter Sees Travel Film

Mrs. Paul Snover of Huron Street was hostess to the regular October meeting of chapter AW-P.E.O. Monday evening.

★ ★ ★

Following the business meeting, the group enjoyed refreshments and travel via pictures. The James Boazs showed pictures of the eastern states, and the William Millers, using pictures, took the group through Puerto Rico, St. Thomas, Haiti, Dominican Republic and Jamaica.

Women Meet at Library

Thirty-three members of the Pontiac Women's Club met at the Pontiac City Library on East Pike Street Monday.

Mrs. Clarence Myers introduced W. E. Snyder, Ferndale, office manager of The Sister Kenny Foundation. Mr. Myers, who was a Foundation volunteer worker for 10 years before becoming office manager, showed a film on rehabilitation at the Kenny Foundation, and spoke of various rehabilitation centers in the area.

Mrs. Henry Simpson, president, will serve as delegate to the Southeastern District Federation's meeting in Ann Arbor today and tomorrow.

Mrs. H. M. Watson reported on the recent meeting of the City Federation of Women's Clubs. Oakland County Federation of Women's Clubs will gather Nov. 3 at Lake Orion for a workshop, luncheon.

Committee for the day included Mrs. William F. Pfeiffer, Mrs. Harry Stowell, Mrs. Clarence Myers, Mrs. C. A. Coons, Mrs. Mark Cheney, Mrs. Glenn Behler, Mrs. George Barnard, Mrs. Thurman Huston, Mrs. Clyde Anderson and Mrs. Guy Bevington.

Merry Mixers to Square Dance

The Merry Mixers will hold a dance Friday from 8:30 p.m. to 11:30 p.m. at the Waterford Community Center.

Callers are Norman Hill, Helen and Hal Brown. Guests are welcome.

Newlyweds Head North After Reception in Home

After a reception in their new home on Oaknoll Street, following Saturday vows in Sacred Heart Church, Auburn Heights, the newlywed Robert A. Carlsons left on a Northern Michigan honeymoon.

Rev. Francis X. Deitz performed the morning ceremony for the former Shirley Ann Hause, daughter of Mr. and Mrs. Glenn Hause of West Beverly Avenue and the bridegroom, son of the Andrew Carlsons of Oaknoll Street.

★ ★ ★

A crushed cummerbund and soft fabric roses accented the ballerina-length bridal gown of white silk organza over taffeta, styled with scoop neckline. A tiered crown of sequins and seed pearls secured shoulder-length veiling of silk illusion. White feathered chrysanthemums were arranged in the bride's cascade bouquet.

AUNT IS HONOR MAID

Matron of honor, Mrs. William Campbell, aunt of the bridegroom, appeared in pink chiffon over taffeta and carried pink and orchid feathered chrysanthemums.

★ ★ ★

John Carlson stood as best man for his brother and guests were seated by Conrad Fulkerson and Garry Acker.

A corsage of orchid chrysanthemums was pinned to Mrs. Hause's orchid and gray check wool suit, worn with black accessories. The mother of the bridegroom appeared in a gold satin brocade sheath. Her flowers were bronze and gold chrysanthemums.

Mr. and Mrs. M. J. Jones of Vincent, Iowa, attended their granddaughter's wedding.

MRS. ROBERT A. CARLSON

It's Everywhere

(UPI)—Cooking, laundering and bathing without proper ventilation can add from two to two and one-half gallons of water to the air in a house in one day.

The Thomas A. Lobdells of Trenton announce the engagement of their daughter Therese to Lance Cpl. Otto O. Wright, son of the Olen H. Wrights of Drayton Plains. Her fiance is stationed at the 29 Palms, Marine Corps Base, Calif.

THERESE LOBDELL

Always GOOD COFFEE AT RIKER FOUNTAIN 37 W. Huron

Fine Upholstering by TOWN HOUSE 2045 Orchard Lk. Rd. FE 5-4198

BALDWIN
the most complete organ ever built for the home
new model 46H

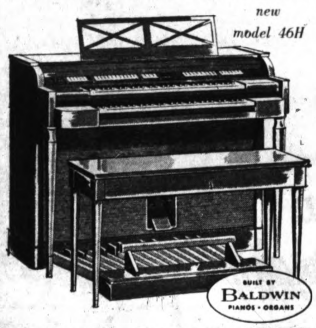

Big organ features! — 22 independently-voiced stops with couplers • 2 standard 61 key manuals • 25 note pedalboard • built-in Baldwin-Leslie Speaker • Ensemble Pre-sets • Baldwin Percussion Ensemble*.

Easy to play! — Centrally-located, color-coded controls.

Stereophonic realism! — 70-watts of rich tonal power divided in three channels • three console-contained speakers, plus Baldwin-Leslie rotating vane. *optional at extra cost

Choose from several hand-rubbed woods in Transitional cabinetry

OPEN FRIDAY and MONDAY EVENINGS 'TIL 9

CALBI MUSIC CO.
119 North Saginaw St. FE 5-8222
PARK FREE REAR OF STORE

Floor Samples

We have a few odd pieces we have used as floor samples that are reduced at substantial savings. Here's a chance to get top-grade furniture at low, low prices.

Open Mon. and Fri. 'til 9 p.m.

Elliotts

5390-5400 Dixie Highway OR 3-1225

CRESCENT LAKE BEAUTY SALON

For Professional Care of Your Hair
Permanents From $6.50
With Cut and Styling
MARGARET FIELD, OWNER
HELEN HOLLERBACK
4904 Elizabeth Lake Rd.
FE 4-5021

PERMANENTS
Complete With Haircut and Set
No Appointment Necessary FE 5-8000
$4 Mon. through Fri.
LOUIS BEAUTY SHOP
10 West Huron—2nd Floor Next to Buckner Finance

Donna Marie Carlson Weds James R. Leach

MRS. JAMES R. LEACH

The Italian-American Club was the setting for the wedding breakfast and buffet dinner-reception for James R. Leach and his bride, the former Donna Marie Carlson who were wed Saturday in St. Benedict Church. Rev. Richard A. Schoenherr performed the nuptial ceremony.

★ ★ ★

The Grant Carlsons of Voorhels Road, Waterford Township, are parents of the bride. The bridegroom is the son of Mr. and Mrs. Samuel Leach of Lake Orion.

A crescent bouquet of white cymbidium orchids and pompons and veil of silk illusion fitted to a seed pearl crown complemented the bride's gown of white silk organza. Alencon lace applique accented the fitted bodice above the full skirt which cascaded into a chapel sweep.

★ ★ ★

Maid of honor Karen Cook, Lansing, wore a lavender taffeta sheath dress with detachable overskirt. Sharon Leach, Geraldine Dobaj, Mary Ellen Kremer and Judith Nichols wore similar frocks in a plum shade. All carried purple and white pompons on fans.

★ ★ ★

The bride's brother Robert Carlson stood as best man. Richard Gervesone, Detroit, ushered for his cousin with Gerald Knotts and Richard Hedderick, Lake Orion, Gerald McGee, Rochester. Gary Carlson was groomsman.

The newlyweds left for a honey moon in Quebec and the New England states and will live in Lake Orion.

A purse corsage of white and blue pompons complemented Mrs. Carlson's dress of periwinkle blue peau de soie. Mrs. Leach, who chose beige silk, wore gold pompons.

Club 20 Builds Toys for Christmas Funds

Club 20 members made toys to be sold for Christmas funds at a meeting in the Oakland County Society for Crippled Children and Adults headquarters.

Plans were made to send goodies and Thanksgiving baskets to Pontiac State Hospital patients. Mrs. Walter Peters, Mrs. Douglas MacLeod and Mrs. Roland Nonamaker were guests at the recent gathering.

The next meeting will be Nov. 14.

Sherk-Helms Nuptials

Wed in Candlelight Rite

Carlene Anne Helms exchanged wedding vows and rings with John W. Sherk in a candlelight ceremony performed by Dr. H. H. Savage Saturday evening in Barnett Chapel, First Baptist Church.

Receiving with the newlyweds in the church parlors were their parents, Mr. and Mrs. Melvin C. Helms of South Marshall Street and the Warren M. Sherks of West Colgate Avenue.

★ ★ ★

A bouffant veil of English silk illusion cascaded from a tulle and organza petal headpiece over the bride's gown of white Chantilly lace and tulle over satin. She wore the bridegroom's gift of pearls and carried a cascade of white roses, stephanotis and ivy.

Mrs. Richard W. Schmiel of Rochester, serving as matron of honor, and bridesmaid Helen Sherk, sister of the bridegroom, appeared in street-length turquoise peau satin styled with square necklines and cap sleeves. They wore matching satin headbands and carried yellow and butterscotch pompons with croton leaves and wheat.

MRS. JOHN W. SHERK

Robert Senger stood as best man for his brother-in-law, and Richard Schmiel, Rochester, and David Simpson, Birmingham, ushered.

The couple will live in Pontiac upon their return from a honeymoon in the Great Smoky Mountain National Park area.

For her daughter's wedding, Mrs. Helm chose a beige lace sheath dress and brown accessories. The mother of the bridegroom wore an olive green embroidered silk sheath dress. Their flowers were Hibbard roses.

About 22 million tons of nitrogen float over each square mile of the earth.

With Trick and Treat Diet

Get Off Weight Seesaw

By JOSEPHINE LOWMAN

Every once in a while I write myself a letter, or pin one of my columns up on my bedroom door to remind myself that since I believe what I write, I had better do something about my weight.

Unfortunately, I gain weight very quickly. Fortunately, I can lose it as fast as I gain it. Since I do not let the situation get out of control, and can lose so easily, I am apt to go up and down like a seesaw — a few pounds this way and a few pounds that way. Very bad! Even 5 or 6 pounds make a big difference in the way I feel and the way my clothes fit.

Perhaps you have had the same experience. If you have that 5 or 6 pounds I am talking about, you may want to follow my Trick and Treat Diet, which is running in the column this week. It gives you treats while it tricks the pounds—and brings you a loss of about five pounds in seven days!

★ ★ ★

Here are the menus for tomorrow.

MENUS FOR WEDNESDAY

Breakfast

One-half grapefruit
One-half cup whole wheat flakes
Two teaspoons sugar
One glass skim milk
Black coffee

Luncheon

One cup consomme
Two scrambled eggs with one teaspoon of butter, and a dash of skim milk. (Cook in double boiler)
One piece toast
Tea with lemon or coffee black

Dinner

Four ounces calves' liver, broiled with onions
One-half cup of string beans with a few pieces of canned mushrooms and two tablespoons skim milk, salt, and sprinkle with parmesan cheese
One-half cup brown rice
A medium fruit cup (fresh fruit or water packed canned). Just a teaspoonful of wine or liquor will give it zest.

If you would like to have the complete diet in small, booklet form, send 10 cents and a stamped, self-addressed envelope with your request for The Trick and Treat Diet booklet. Address Josephine Lowman in care of The Pontiac Press.

In this handy little booklet are the attractive menus for the Trick and Treat Diet. If you would like to have the booklet, send 10 cents and a stamped, self-addressed envelope with your request to Josephine Lowman in care of this newspaper.

Omar McNutts Show Pictures

Thirty-two members of the Berean Fellowship Class of the Oakland Avenue United Presbyterian Church were guests of the David Duvalls of State Hospital Road Friday evening. Mrs. William Bray led the devotions.

The Omar McNutts showed travel slides of their recent trip to the Maritime Provinces of Canada and the New England states.

Refreshments were served by the Levely Group.

The Frank Kolmurs of Columbus, Ohio, were guests.

Luncheon Served to 26 Members of June Group

Devotions on the Book of John by Mrs. Asa L. Drury opened the meeting of the June Group of the First Presbyterian Church Friday at the home of Mrs. Mallory F. Coleman, Menominee Road.

Luncheon was served to 26 members with Mrs. John Markley, Mrs. Duncan McVean, Mrs. Elmer Reynolds, Mrs. Ericson Lewis and Mrs. Galen E. Hershey assisting the hostess.

Excerpts on "Family Life" were given by Mrs. Bessie Brown.

★ ★ ★

Mrs. E. G. Winn was elected president for the coming year; Mrs. Charles Galloway, vice president; Mrs. Markley, treasurer; and Mrs. W. Dean Thompson, secretary.

Plans for Christmas projects were discussed.

Seven Tables in Play at Bridge Session

The Pontiac Bonneville Duplicate Bridge Club met Saturday evening in the Hotel Waldron with seven tables in play.

Winners were Gordon Longstreth and Earl Huebler; Mrs. Thomas Hollis and Mrs. Melvin Small; Henry Georgia and Edwin V. Clarke; Mr. and Mrs. Paul Van Roekel.

26 Are Guests for Luncheon

Twenty-six members of the July-August Group of the First Presbyterian Church were guests of Mrs. Paul Maize, Davisburg, for the October luncheon meeting Friday. Cohostesses were Mrs. Howard Powers, Mrs. W. H. O'Laughlin and Mrs. S. A. Warwick.

★ ★ ★

Officers elected for next year were Mrs. D. B. Eames, chairman, Mrs. Powers, cochairman, Mrs. Leon V. Belknap, secretary and Vera Bassett, treasurer.

Excerpts from the book "Churches for New Times" were reviewed and discussed by Mrs. Ted Koella. The Bible study from the Gospel of John was led by Mrs. C. L. Mulkey.

★ ★ ★

Mrs. B. Dow Ellwood was welcomed into membership and visiting the group were Mrs. Myron Buck and Mrs. Gerald Thompson.

Travelogues Fill Evening

An evening of travelogues followed a business meeting of the Teachers Exchange Club Thursday in the home of Mrs. John Borsvold, Drayton Plains. Mrs. Mary Wagner and Faye Donelson assisted the hostess.

Mrs. Elmer Thorpe showed scenes from the Grand Canyon, Sequoia and Zion National Parks, Bryce and Kings Canyons. Included in views of Japan and Saigon offered by Mrs. Marjorie Cotterman, were pictures of the SS Hope Ship which she toured.

Mrs. Borsvold presented highlights of Hawaii, Nassau and Miami.

Dr. Gerald Straka, of the Michigan State University Oakland history department, will discuss "The Situation in Europe" at the Nov. 9 meeting in the Hotel Waldron.

'This Is It' Study Read at Luncheon

The September-October group of the First Presbyterian Church attended a luncheon Friday at the church, with Mrs. William Kreklow, hostess, and Mrs. Agnes Hall, cohostess.

★ ★ ★

Mrs. Elaine Malone read the Bible study "This Is It."

The group will again serve at the coffee hour for the annual Needlework Guild Ingathering Nov. 9.

More than 170 exploring expeditions, most of them British, have visited the Antarctic since it was first sighted in 1820.

(Advertisement) (Advertisement)

Bringing Up Baby.

HINTS COLLECTED BY MRS. DAN GERBER, MOTHER OF 5

It's easy enough to fall into the belief that the more food you stuff into baby, the better off he'll be. But pressure only serves to fix unpleasantness and distaste for a food in baby's mind. Most wee ones know their needs and eat enough to meet those needs. And if you provide nutritionally balanced meals there's nothing to worry about.

•

One good way to keep baby interested in his food, provide adequate nutrition too, is to vary menus with different kinds of food. It's easy with over 100 Gerber Strained and Junior Foods.

•

Model Gerber Menu
Chicken High Meat Dinner
Green Beans
Vanilla Custard Pudding
Topped with Peaches
Formula or Milk

All Gerber Baby Foods are specially processed to preserve the utmost in flavor and precious food values. All are designed with your baby's eating pleasure and nourishment in mind. The above foods are available in both strained and junior varieties.

Sock-a-roo story. To keep baby's socks from getting lost in the wash, try putting them in an old nylon stocking before you toss them into the machine. Suds swish through easily, and sorting is a cinch later.

•

Sweet scent-iments. After washing baby's rubber sheet, sprinkle liberally with baby's powder. It's good for the rubber, surrounds your darling with sweetness.

•

New convenience for you, in the shape of two cereal surprises for baby: Gerber Strained Oatmeal or Mixed Cereal, both with Applesauce and Bananas. No mixing necessary! Each cereal is cooked with fruit and ready to serve. Delectable in flavor, they have a wonderfully smooth, moist texture. As for nutrition, they're both enriched with iron and important B-vitamins. Gerber Baby Foods, Fremont, Michigan.

FALL SPECIALS on PERMANENTS

Andre's 2 Most Magnificent permanents

$7.50 AND $10 Complete

Mr. Andre welcomes you to the salon of Experts—Where service and quality reign supreme.

Extraordinary Special
$25 Permanent
NOW $12.50

NO APPOINTMENT NEEDED
Open Friday 'til 9 P.M.

André Beauty Salon

FE 5-9257

11 N. Saginaw St., Between Lawrence and Pike Sts. Across From Strand Theater

PURE BLISS UNDERFOOT . . . OUR LUSH-PLUSH CARPETS BY

CABIN CRAFTS

vivid colors and lasting beauty

Cabin Crafts Wesley

A dense high cut pile made with 80% Acrilan acrylic and 20% modacrylic. 16 beautiful home fashion colors.

$9.95 Sq. Yd.

Other Cabin Crafts Carpets—
made with ACRILAN acrylic fiber . . .

BREAKTHRU — A new effect in tweed carpets in a unique range of colors. $7.95 sq. yd.

PARTY TIME — Four glowing colors of yarn are blended into a single vibrant hue of high loop pile. $9.95 sq. yd.

GLEN STRIE — An exceptionally plush random high and low loop pile. $14.95 sq. yd.

Molls

Quality Carpets and Draperies Since 1941

Open Friday and Monday Nights 'til 9

1666 S. Telegraph FREE PARKING OUTSIDE OUR DOOR FE 4-0516

Alvin's

for miles and miles of fashion dash . . .

Fiancées

$14.95

No sidelines spectator, this pump is right where everything with everything this side of

See it in interesting combinations of

handsomely punch worked fashionable is going on. really-dress clothes black *and brown*

Alvin's OF PONTIAC

HURON at TELEGRAPH

Mon., Thurs., Fri. 10 to 9 — Tues., Wed., Sat. 10 to 6

FLY TODAY
See . . .

AUTOMOBILE CLUB AAA MICHIGAN

Traveling by air saves time . . . so does using AAA's

Complete TRAVEL BUREAU Service

Agents for all Air Lines
NO EXTRA COST TO YOU

Also Headquarters for:
- Foreign Documents and Road Guides
- Auto Shipments, rentals and purchase
- Guided and Independent Foreign Tours and Cruises

76 Williams Street
FE 5-4151

The giraffe of the Southern Sahara, believed to be the world's tallest animal, attains heights of more than 18 feet.

PONTIAC
DRIVE IN THEATER
2401 Dixie Hwy. FE 5-4500
OPEN 6:30. STARTS 7 P.M.
LAST 2 DAYS!
The BLOOD-AND-GUTS GUYS of the 7th Army!
"ARMORED COMMAND"
HOWARD KEEL - TINA LOUISE
AND
"The PIRATE and the SLAVE GIRL"
—IN COLOR—
—STARTS—
FRIDAY
GREATEST TERROR TALE EVER TOLD!
EDGAR ALLAN POE'S
THE PIT AND THE PENDULUM
PRODUCED IN PANAVISION AND COLOR
AN AMERICAN INTERNATIONAL PICTURE
If It's Chilly We Have IN-CAR HEATERS

NASA Delays Flight of Saturn Superbooster

CAPE CANAVERAL, Fla. (AP) —The National Aeronautics and Space Administration today postponed indefinitely the first flight test of the Saturn superbooster in order to make refinements in the control system. The launch had been scheduled later this week.

The decision was made as the result of data obtained from tie-down firing tests of another Saturn booster at the Marshall Space Flight Center, Huntsville, Ala.

★ ★ ★

A NASA announcement said: "Project officials have determined that refinements in the control system of the first Saturn flight test vehicle could result in a significant improvement in booster performance and resulting test data. As a result, the first Saturn research and development test has been delayed."

★ ★ ★

No new launch date was set. Officials said this must await computer analysis and interpretation of the new data.

The maiden flight was to test the first stage only, with two upper stages filled with water to stimulate actual weight of the operational vehicle. The eight first-stage engines generate 1.3 million pounds of thrust, making Saturn three times more powerful than any previous United States rocket.

6 Men Plead Innocent to Charges of Fraud

Eighteen pleas of innocent were entered yesterday in Oakland County Circuit Court for six men charged with three counts each stemming from the alleged fraud on a Ferndale loan company last year.

★ ★ ★

Standing mute on the advice of their three attorneys were: Ivan Batten, 46, 29460 Fall River Road, Southfield; Frank Beznos, 12925 Wales St., Huntington Woods; Peter Lazaros, 27, 2410 Dalesford Road, Troy; Robert Levine, 27, Detroit; Gino Ronchetto, 33, of Garden City; and William Tees, 39, of Detroit.

They are charged with obtaining money under false pretenses, conspiracy to obtain money under false pretenses, and conspiracy to avoid paying the state sales tax.

At the same time, State Police detectives said they had nabbed a seventh man — Anton Postic, 59, who gave the same address as Lazaros' — wanted in the alleged consumer fraud scheme.

Postic was picked up in an Auburn Heights market, where he was working as a butcher.

He appeared before West Bloomfield Township Justice of the Peace Elmer C. Dieterle who set examination for Oct. 24 and held Postic in the county jail in lieu of a $10,000 bond.

All seven men, along with an eighth named only as a co-conspirator, are alleged to have worked together from April last year until the first of this year forging names to credit statements, selling low cost household goods to bad credit risks and putting the loans through the Ferndale branch of the General Public Loan Co., 22848 Woodward Ave.

$100,000 SCHEME'

The scheme, according to the prosecutor's office, amounted to more than $100,000.

Ronchetto was the former manager of the office. Levine, also a former branch employe, with Ronchetto were approving the credit applications for a kickback, the prosecutors office said, and concealing the deals from the home office in St. Louis, Mo.

Eventually the home office learned of the deals, after more than $100,000 in uncollectible "bad papers" had piled up, according to Senior Asst. Prosecutor Jerome K. Barry Jr.

Barry said the merchandise, including television sets, home freezers and furniture, was retailed through three now defunct companies in Ferndale, Royal Oak and Madison Heights.

★ ★ ★

Batten, Lazaros, Levine, Ronchetto and Tees were released on $10,000 bonds each and Beznos on a $5,000 bond.

All six stood mute to all three charges when arraigned before Circuit Judge William J. Beer.

Trial won't be until the November jury term of court because of the time needed to type the transcript from the 11 days of preliminary examination before Justice Dieterle.

The Big Pictures Play Downtown at the
Strand
SEE THEM WHILE THEY'RE NEW!
Wherever you are, it's fast and easy to reach the Strand—where all the BIG shows come FIRST! Treat yourself and date, or family to the glamour and excitement of a downtown movie at the Strand. There's something special for all.
HIGH ADVENTURE!
COLUMBIA PICTURES presents
GREGORY PECK
DAVID NIVEN
ANTHONY QUINN
in CARL FOREMAN'S
THE GUNS OF NAVARONE
COLOR and CINEMASCOPE
2ND WEEK!
Feature at 1:00, 3:40, 6:30 and 9:25 p.m.
STANLEY BAKER · ANTHONY QUAYLE · IRENE PAPAS
GIA SCALA ... JAMES DARREN
BUS SERVICE DIRECT TO OUR DOORS!

California Dean Is Dead

SAN FRANCISCO (UPI)—Morris A. Stewart, 59, dean of the graduate division of the University of California at Berkeley, died at his home Monday of an apparent heart attack. He was born in Bath, Maine, and had taught biology at the University of Rochester and Rice Institute before coming here in 1935.

BUSINESSMEN'S LUNCH
Served Daily
Breakfast—Dinner
Featuring Our Famous Kosher Corned Beef
COMPLETE CARRY-OUT SERVICE
Our New Location
RHIMES DELICATESSEN
585 Oakland FE 5-4061
FREE PARKING

Pontiac Press Photo

HERE'S HOW — The three township chairmen for the 1961 Pontiac Area United Fund received some tips this morning on "fair share" giving from Thomas F. Wiethorn, general campaign chairman. From left to right: Gerald Olrich, Oxford Township; Sam Evans, Brandon Township; and Fred Yeager, Independence Township. They gathered before this morning's kickoff breakfast at the City Club.

Proposed FCC Order Hit as Unfair to Press

WASHINGTON (AP) — The American Newspaper Publishers Association protested today a proposed order by the Federal Communications Commission on the ground it would increase substantially press costs for news wires leased from the American Telephone & Telegraph Co. and Western Union.

★ ★ ★

In a brief filed with the FCC, the ANPA said the proposed order would require AT&T and Western Union to impose large increases in charges to the press while greatly reducing costs to the government and many commercial users of the same facilities.

"Newspapers and news wire services make extensive use of these facilities to collect and disseminate news for the public," ANPA said.

"In today's filing with the commission, ANPA included representations on behalf of The Associated Press whose costs would be boosted in amounts ranging from 13 per cent for picture service to 21 per cent for news service.

"ANPA submitted data showing that for six typical users of these facilities—Salt Lake City Tribune, New York Herald Tribune, Scripps-Howard Newspapers, New York Times, Fairchild Publications and the Wall Street Journal —the government-proposed prices would result in boosting the costs of these publishers in amounts ranging from 18 per cent to 154.4 per cent.

"ANPA charged that these proposed increases were unjust and unreasonable and prejudicial to the public interest in the widest possible dissemination of news; that present rates yield to carriers a 6 per cent return and this has not been shown to be unreasonable, but the reasoning of the commission that this return must nevertheless be up to 6.4 per cent for Western Union and 7.3 per cent for AT&T, largely at the expense of the press, is 'puzzling'; and that the various cost studies upon which the commission rested its proposed decision were obsolete and inaccurate.

'IGNORES PROVISION'

"Tracing the history and purpose of a provision in the Communications Act that specifically permits special rates for the press, ANPA asserted that the commission ignores this statutory provision and stated that 'the folly of ignoring it' is demonstrated by the facts derived from the proposed decision."

The proposed decision of the FCC was attacked Monday by the Bell Telephone System, which said the decision on telephone and teletypewriter rates is based on old statistics and ignores company experience.

Yugoslavs Fear Relations With U.S. May Change

WASHINGTON (AP) — Yugoslavia was reported today to have asked the United States if it is changing its policy toward the Communist country and expressed the hope that it would not.

Informants said the Belgrade note came in response to the outcry here over the U.S. sale to Yugoslavia of 130 surplus Sabre jet fighter planes.

Yugoslav diplomats, the informant said, fear a change in U.S. policy toward President Tito's government might put Yugoslavia in a diplomatic no-man's land between East and West.

★ ★ ★

Informants said that Tito's government had expressed the hope there will be no change in basic relations—including U.S. economic cooperation—between the two countries.

NOW! HURON
Show Starts . . . 7:00-9:03
FEATURE 7:12-9:15
JAMES STEWART · RICHARD WIDMARK
SHIRLEY JONES
'TWO RODE TOGETHER'
in Eastman COLOR
COLUMBIA PICTURES RELEASE
LINDA CRISTAL / ANDY DEVINE / JOHN McINTIRE
FRI. "PARRISH"

Turkey Pushing for 4-Party Rule

Election So Close No One Group Can Form Strong Assembly

ANKARA, Turkey (AP) — The ruling military junta launched a drive today for a national front government composed of all four parties contesting the closest general election in Turkey's history.

Mounting returns showed no party had gained enough strength in Parliament to form a government on its own.

★ ★ ★

Front runners in unofficial results of Sunday's election were the moderate Republican party, led by 78-year-old ex-President Ismet Inounu, and the new Rightist Justice party.

An unofficial tally by the Interior Ministry with 65 per cent of the vote counted showed this estimate for the 450-seat National Assembly:

Republican party, 199; Rightist Justice party, 153; Peasant National party, 44; New Turkey party, 54.

The Senate figures for 150 seats:

Justice party, 73; Republican party, 49; New Turkey party, 17; Peasant National party, 11.

The Republicans believe their final assembly strength would be less than the Interior Ministry expected.

Laotion Prince Likes Reds in Their Place

VIENTIANE, Laos (AP)—Prince Souvanna Phouma, premier-designate of a proposed coalition to unify and neutralize Laos, said today, "I am a good friend to Communists abroad, but I do not like them at home."

The France-educated neutralist, 60, has had Communist-bloc backing since a rightist revolution ousted him from the premiership last December and his followers fought alongside the pro-Communist Pathet Lao in months of civil war.

Prince Souvanna told Western newsmen, "There certainly is a hard core of Comunists among Laotians," but their number is unimportant. He declared, "The difference between Laotians themselves has never been of great importance and is now virtually settled."

The question of a permanent settlement, he said, rests entirely in the hands of the big powers.

NOW! EAGLE Thru THURS.
ROSALIND RUSSELL
WILLIAM HOLDEN
KIM NOVAK
picnic
• PLUS •
THE NAKED JUNGLE
starring ELEANOR PARKER and CHARLTON HESTON
TECHNICOLOR

BLUE SKY
DRIVE-IN THEATER
2150 Opdyke Rd. FE 2-1977
OPEN FRI. - SAT. - SUN.
ONLY!

THE KEECO
COOPER-KERR
THE NAKED EDGE
WALT DISNEY'S TEN WHO DARED
TECHNICOLOR
"IT MUST BE SEEN!" —Gilbert, Mirror
OTTO PREMINGER PRESENTS
EXODUS
WEDNESDAY
Oct. 18 KEECO

—STARTS—
FRIDAY!
It delves into the hungers that lie deep within us all!
PAUL NEWMAN
ROBERT ROSSEN'S
THE HUSTLER
PIPER LAURIE · GEORGE C. SCOTT
JACKIE GLEASON
MYRON McCORMICK
ROBERT ROSSEN
GENE CARROLL ... ROBERT ROSSEN
CinemaScope
MIRACLE MILE DRIVE-IN THEATER

Miracle Mile DRIVE-IN
2103 S. TELEGRAPH RD.
FE 2-1000
Open 6 p.m. Starts 7 p.m.
—HURRY—
LAST 3 DAYS!
Erskine (God's Little Acre) Caldwell's most misbehavin' female...
Claudelle Inglish
starring DIANE McBAIN · ARTHUR KENNEDY
WILL HUTCHINS · CONSTANCE FORD · CLAUDE AKINS
PRESENTED BY WARNER BROS.
—AND—
"ANATOMY OF A PSYCHO"
TERRIFYING

MICHIGAN IS CULTURE

Culture is at the crossroads in Michigan, at all the crossroads. This is one more reason Michigan is a great place to locate an industry.

Culture is a part of pleasant living. In itself, it is enjoyment. It is a means of surcease from the busy world of industry. It provides the opportunity for workers and management to come together in a spirit of mutual appreciation of the arts. Culture is essential to the full life.

Michigan, with its libraries; world renowned museums and art galleries; its symphony orchestras, full and little; its theatre, professional and amateur; its concert stages; offers the ultimate in culture.

In Michigan there is an abundance of opportunity to enjoy the arts or to participate in them. This has a direct relationship in selecting location for a new industry or for industrial expansion. Cultural activity is important — and in Michigan it is almost everywhere.

Help carry Michigan's message to the nation. Clip this ad and mail it to someone in another state with your comment. Let's talk up Michigan and its advantages for industry. Together we can assure a greater future for all of us.

MICHIGAN IS EVERYTHING FOR INDUSTRY

THE PONTIAC PRESS

MICHIGAN NEWS PAPERS

This ad is one of a series published as a public service by this newspaper in cooperation with the Michigan Press Association and the Michigan Economic Development Department.

Everybody Benefits From Your United Fund $$

Pontiac Press Photo

THANKS FOR THE HELP — Linda Marie Grandberry says thanks, United Fund contributors, because you've made it possible for her treatment at the Sister Elizabeth Kenny Polio Foundation clinic opened a year ago at Pontiac General Hospital. An average of 40 patients a day now look to the clinic for physical therapy such as Linda is receiving. The contributions keep it going. Helping her here is Miss June Keil, chief physical therapist.

'It Takes Unity to Keep Our Community Strong'

By Thomas F. Wiethorn
General Chairman

As human beings we all have a desire to help others who have suffered disaster. When we are on the highway and witness an accident, our first impulse is to assist those who may be in dire need of our help. If help is already at the scene, our next normal reaction is to drive more carefully to prevent injury both to ourselves and our fellow humans.

But there are many other forms of disaster happening about us every day that we don't see. These involve mental disorders, broken homes, needy individuals who can't afford medical treatment, delinquency, public health problems—just to name a few. If it were possible for us to witness each of these individual cases in our community, our reaction would be as humane as in those we experience firsthand.

The Pontiac Area United Fund Campaign has been organized to remind us of the needs of the homeless, the aged, the afflicted. Its purpose is to provide members of this community an opportunity to support the 54 local, state and national service agencies that are constantly at work to keep our community strong by giving help when it is needed.

United giving has proved to be the most efficient method for helping us to help each other. It keeps administrative costs to a minimum so that more of our contributions can be used for vital agency services.

TIRELESS EFFORTS

Since last April, many generous people of the Pontiac area have volunteered their time and energy to handle the thousands of details that are required for a successful campaign.

Their tireless effort has rewarded them with a great deal of personal satisfaction, but now the time has come for the actual raising of $672,500 to meet the 1961 United Fund goal.

Pontiac Press Photo

UNITED HANDS — When you give those dollars to this year's Pontiac Area United Fund you help Girl Scouts like Alana Harrison (left) and Susie Grile carry out their help to the blind, one of 500 community service projects. Your dollars offer quality programs for character building and education for 8,000 Girl Scouts of the Northern Oakland County Council through their help in the community.

It Would Hurt Many—Maybe You

What If You Don't Contribute?

It's easy to say "no" to the Pontiac Area United Fund.

But think a minute of the consequences if you do.

★ ★ ★

The elderly lady, confined at home with crippling arthritis, must go without the nurse provided by the Visiting Nurses Association.

A young emotionally disturbed boy, who wants so much to be like the other fellows down the block, is turned away from the Oakland Child Guidance Clinic. They just didn't have the funds that hire that additional psychiatrist.

An excitement-hungry group of teen-age Pontiac boys "get into a little trouble with law because the YMCA couldn't afford to keep its door open for healthful recreation.

★ ★ ★

Mary and John Smith, married happily with four children until all of a sudden things seem to be headed toward the rocks, visit the Family Service of Oakland County. They need help.

But Mary and John walk back down the steps without any help. They, too, were given an apologetic "no, we're very sorry."

★ ★ ★

The 54 agencies served by the United Fund hate to say "no" to anybody in sincere need of help. And they won't have to if you don't say "no."

Agency workers are busy 12 months out of the year trying to fill the gaps left by the difficulties in life that just happen.

There are those that say, "Why should I help? What's in it for me?" Well, maybe nothing directly. But put this dubious person at the bottom link of a chain. If he snaps himself off of the chain of help what becomes of the other links? They're weakened, sometimes destroyed entirely.

★ ★ ★

Some might say it's an over exaggeration, but in the long run everybody suffers.

United giving this year through your UF is a giant step to keep the chain together and strong.

The elderly blind man doesn't want charity. He just wants an opportunity to carry his own weight — he wants to get back on that chain to keep the community great.

A Gage for Giving

No one can tell you what to give. But so many people honestly want to know what their "fair share" might be that we print the following guide, based on actual giving records.

Hourly Personnel

Hourly Rate	Weekly Pledge	Annual Pledge
Up to $1.50	15c	$ 7.80
$1.50-1.99	20c	$10.40
$2.00-2.49	30c	$15.60
$2.50-2.99	40c	$20.80
$3.00-3.49	50c	$26.00
$3.50-3.99	60c	$31.20

★ ★ ★

Salaried Personnel

Pay Rate Monthly	Semi-Monthly Pledge	Annual Pledge
$215	33c	$ 7.80
$260	47c	$10.40
$305	54c	$13.00
$345	65c	$15.60
$390	87c	$20.80
$435	$1.08	$26.00
$475	$1.30	$31.20

★ ★ ★

Executives, Professional and Self-Employed

Annual Income	Semi-Monthly Pledge	Annual Pledge
$ 6,000	$1.38	$ 32.50
$ 7,000	1.88	45.00
$ 8,000	2.48	59.50
$ 9,000	3.18	76.00
$10,000	4.50	111.00
$12,000	5.05	135.00
$15,000	7.08	175.00
$20,000	10.38	250.00
Over $20,000	1.50% of Annual Income	

Many Share in Your Dollar

$672,500 a Big Goal, but...

$672,500.

A lot of money? Yes it is, but not quite as much when you remember what it represents.

The figure is what is hoped to be raised in the Pontiac Area United Fund campaign which runs from today through Nov. 10.

The 54 agencies which look toward the UF for assistance submitted budget requests totaling $912,000.

★ ★ ★

Then volunteer budget committees composed of business people, homemakers and professional people huddled during the entire month of June studying the individual agency's needs for the coming year.

What it takes to keep an agency ticking— heat, light, food, salaries, directors and other trained personnel — were analyzed.

Robert S. Nelson, president of the UF Board of Trustees, said in announcing the goal it was the "absolute minimum" for the agencies to operate in 1962.

The trustees sliced the total requests by $239,500.

The goal is the same as set for last year's campaign.

★ ★ ★

UAW Codirector Pledges Union Support to Drive

The Pontiac Area United Fund deserves and will receive the support of thousands of auto industry workers in Oakland County.

This was the guarantee made today by Ken Morris, codirector of Region 1 of the United Auto Workers.

"Workers have never failed to respond in a crisis. The labor movement looks upon the Pontiac Area United Fund drive in 1961 as a crisis.

★ ★ ★

"When a major disaster strikes a whole community, Americans are quick to respond. The unheralded, unpublicized disaster within the family unit, in most cases, can only be given aid through an organization such as the Pontiac Area United Fund.

"As part of the community, the labor movement has consistently supported and advocated support of the principles which gave birth to the United Fund approach to community giving. The UF deserves our help.

★ ★ ★

"Again the UAW, along with its fellow members in the labor movement, gives wholehearted support to the Pontiac Area United Fund drive in 1961.

★ ★ ★

"Let it be known that the organized labor movement, through its individual members, will not hesitate to make the kind of contribution to the Pontiac Area United Fund drive in 1961 that clearly establishes the fact that working people are the bulwark of any community and never hesitate to do their share."

★ ★ ★

United Fund Necessary, Leader Says

Harry J. Woodman, chairman of the Commercial Division of the 1961 Pontiac Area United Fund, said:

"The United Fund, as we know it today, has been in existence in Pontiac for 13 years. In fact, Detroit and Pontiac were the first cities in the country to adopt our present united approach which has been copied by every major city in the nation.

"All of us who can remember the situation that existed before the United Fund — with scores of agencies conducting dozens of drives throughout the year — realize that our present method of giving once and for all is infinitely better and more businesslike than the system of multiple appeals.

"We all want the United Fund services and we all want to support them on the United Fund basis but in order to raise our fair share in the Commercial Division the chief responsibility rests with the employer.

"He is the key link in our division. He is the only person who can create the proper atmosphere and attitude among his employes so they will give willingly and give enough.

"There is no question that our community must have the services which are offered by United Fund agencies. If we did not have the United Fund we would either have to resort to the old program of multiple solicitations or we would have to support these agencies through a tax supported program under government control.

"Either way would be much less efficient and much less satisfactory than our present United Fund.

Okay to Select Agency to Receive Your Money

Solicitors for the United Fund are often asked whether a contributor can designate a particular agency he or she wishes his money to be used for.

★ ★ ★

"You sure can," said Thomas F. Weithorn, general chairman of the 1961 campaign.

Some do, some don't.

Pontiac Press Photos

LAST ONE IN IS A SISSY—It's a race to the lockers, stripping off the school clothes, into the trunks for a refreshing swim at the United Fund-supported YMCA, 131 Mt. Clemens St. The 3,000 young boys and girls are building healthful minds and bodies through the numerous recreational and educational facilities provided for by your giving to the 1961 Pontiac Area United Fund.

Most of UF Collections Go Into Local Services

Nowadays you can't be blamed for wanting to know where your dollars go.

Your United Fund dollars are no exception.

★ ★ ★

Many of the men and women volunteers who will call on you are asked this very justified question. Their answer is:

"Eighty-five per cent of the monies collected are applied directly to local service. Fifteen per cent are used for service and research by national organizations. These funds have aided immeasureably in medical research directed at discovering cures for many of our crippling diseases.

"Only a few of the 54 agencies receive 100 per ment of their budget from the United Fund. In many cases only 20 to 50 per cent of their operating budget comes from the Pontiac Area United Fund.

★ ★ ★

"Out of the 54 agencies provided for, the monies for the 22 local agencies are used to pay operating expenses and salaries of 118 fulltime employes. Many of these have received specialized training in such areas as psychiatric case work, nursing care, family counseling, child guidance and other specialized fields. Their training insures that those seeking counsel from the United Fund agencies will receive the finest assistance available.

"These full time employes are aided by thousands of volunteers from our community, many of whom may be friends or members of your own family. These volunteers and professionals served over 26,000 individuals last year involving hundreds of thousands of work hours.

"The services provided by the United Fund are entirely separate from those provided by city, county or state welfare agencies. They give assistance in many areas not covered by these organizations.

★ ★ ★

"While some of their service concerns individual cases, much of it is with groups of people and is on a continuing basis . . . week to week, month to month and year to year.

"You can readily see your dollars are stretched a long way to provide the greatest number of people in our Pontiac area with the best possible service."

To Accept Gifts From Housewives

Women to Start Calling at Homes

Mrs. Walter Noffsinger, Women's Division chairman of the United Fund, noted that about 2,000 volunteer women will begin to call on their neighboring housewives today in a giant effort to raise funds for the needs of the Pontiac area community.

"As workers for the Women's Division of the Pontiac Area United Fund," she said, "the volunteers will expend their effort and time in an attempt to raise $27,000 between Oct. 17 and 27. This is their quota of the $672,500 goal set by the 1961 United Fund campaign which extends to Nov. 10."

* * *

She continued:

"Solicitations will begin immediately so that the goal may be reached in time to celebrate success at a Victory luncheon planned for Oct. 31.

"To accomplish this goal, a house-to-house canvass will be made to ask housewives to give a small amount of their household monies, in addition to the amount their husbands contribute at work, as a personal expression of support.

"We feel that housewives and mothers are keenly aware of the needs of the community and want to be involved in its well-being. We are asking them to share in the support of the 54 United Fund agencies that benefit their families as well as the entire community."

* * *

Mrs. Noffsinger stated that the trained women volunteers are prepared to explain and answer any questions regarding the services of these agencies.

* * *

"A campaign of this size involving the personal solicitation of every house in the community requires many hours of planning and effort. As chairman of the 1961 Women's Division Campaign, I am personally grateful for the wholehearted response of our workers.

"Our community can be proud of their leadership in assuming responsibility for the success of this important drive. I am confident that housewives will respond as in the past so our goal may be met."

Amounts Paid Scouts Do Not Cover Costs

The amounts paid by parents and children for participation in youth programs, such as the Girl and Boy Scouts, do not cover their entire cost. Your United Fund contribution to these agencies helps make up the difference.

If the United Fund did not support the Boy Scouts, each would have to pay about $9 more a year to belong.

54 Agencies Depending on United Fund Drive

When you give to the Pontiac Area United Fund you are helping somebody that looks to one of the following 54 agencies for assistance.

HEALTH

St. Joseph's Mercy Hospital Clinic.
Visiting Nurse Association.
Michigan Cancer Foundation.
Michigan Heart Association.
Arthritis & Rheumatism Foundation.
Leader Dogs for the Blind.
United Cerebral Palsy.
Michigan Epilepsy Center.
Association for Better Hearing.
Association for Retarded Children.
Society for Mental Health
Leagues for Nursing.
Sister Kenny Polio Foundation.
National Multiple Sclerosis Society.
National Nephrosis Foundation.
Michigan Diabetes Association.
Jackson Memorial Laboratory.
American Social Hygiene Association.

RECREATION

Boy Scouts.
Boys' Club of Pontiac.
Auburn Heights Boys' Club.
Camp Fire Girls.
Community Activities, Inc.
Girl Scouts.
Y.M.C.A.
Y.W.C.A.
National Recreation Association.
National Federation of Settlements and Neighborhood Centers.
U.S.O.

FAMILY SERVICE, WELFARE

Michigan Children's Aid Society.
Child Guidance Clinic.
Big Brothers of Oakland County.
Family Service.
Catholic Social Services.
Salvation Army.
American Red Cross (also involved in Health and Planning Functions).
United Seaman's Service.
American Federation of International Institutes.
International Social Service.
National Travelers' Aid.
Big Brothers of America.
Oakland County Legal Aid Society.
West Bloomfield Township Community Chest.

PLANNING, CO-ORDINATING AND RESEARCH AGENCIES

Michigan Welfare League.
National Child Labor Committee.
National Probation and Parole Assn.
National Legal Aid Association.
Council on Social Work Education.
National Social Welfare Assembly.
Child Welfare League.
Family Service Assn. of America.
National Urban League.
Urban League of Pontiac.
Central Volunteer Bureau.

Pontiac Press Photo

GIVE TILL IT HELPS — These three busy ladies do. They give of their precious time to prepare cancer dressings at the Michigan Cancer Foundation office, 66 W. Lawrence St. Where does the money come from? That pledge you'll make to the solicitor that knocks on your door during this year's Pontiac Area United Fund campaign. Putting this money to work are (left to right) Mrs. Edwin Scott, 1535 Maplewood Road, Sylvan Lake, Mrs. Berta Rewold, 1439 Rosedale St., Sylvan Lake, and Mrs. John Peterson, 3375 W. Walton Blvd., Waterford Township.

How Much for UF?...

More than once a volunteer for the Pontiac Area United Fund is asked, "How much should I give."

No solicitor is going to come right out and say $5, $10 or $100. Some can give the lesser amount, others the $100 — and others, fortunately, even more.

So officials of the UF have settled each year for a yardstick gauge to determine each contributor's fair share of giving.

You don't have to follow this. It is only offered as a guide. It's up to the individual — let his conscience be his guide, too.

Campaign leaders assume that the average person wants to do the right thing in contributing to this most worthy cause.

COMMUNITY ATMOSPHERE

The wholesome atmosphere of a community is influenced by the health, happiness and well-being of everyone in it. Needy individuals who can't afford medical treatment are public health problems. Broken homes, contributing to delinquency, imperil everyone in the community.

Illness, family problems, mental disorders know no geographic or economic boundaries.

This year the UF drive has the same goal as last year's — $672,500.

The average person resents being told what he or she should give. They want, at the same time, some idea of what is expected of them. To provide some sort of campaign yardstick, the campaign organization has studied drive results of 10 cities and developed the guide to fair share giving which is shown on this page.

SLIDING SCALE

For hourly-paid employes sliding scale has been worked out, beginning with a $.15 weekly pledge for the $1.50-per-hour worker; $.20 cents weekly for the $2-per-hour worker and so on.

* * *

Contributors must, of course, relate their contributions to their personal circumstances.

Your fair share will help.

UF Doesn't Provide All Agencies' Needs

The money contributed to the United Fund does not provide all the income needed by all agencies.

In certain agencies, people prefer to pay what they can for services received. These collections are always considered in United Fund Agency Budgets.

Lowering or abolishing them would mean increasing the amount provided by the United Fund.

Since some agencies partially support themselves, more money is made available to other agencies.

Too, those who use the services of a particular agency—and who are able to pay for them—are charged their rightful share without burdening the community.

Strengthens Community by Helping Individuals

Our whole Community is only as strong as its individual parts . . . its people.

The United Fund seeks to keep our people strong by giving help when it is needed.

When you help the United Fund, you help many people.

Give nothing short of your best effort for this year's drive. We know your own heart will tell you how much it means.

'Installment Plan'

You don't have to dig into your finances now if you pledge a contribution that is paid in convenient installments. You like to plan your spending—so why not plan your giving? It's the easy way to be generous without shorting yourself. A small amount given regularly will add up to a truly worthwhile contribution to our community needs.

Supports 54 Agencies

Your United Fund supports 54 local, state and national community service agencies through its annual drive. The money you and other volunteers are able to raise is the life blood of the United Fund's existence.

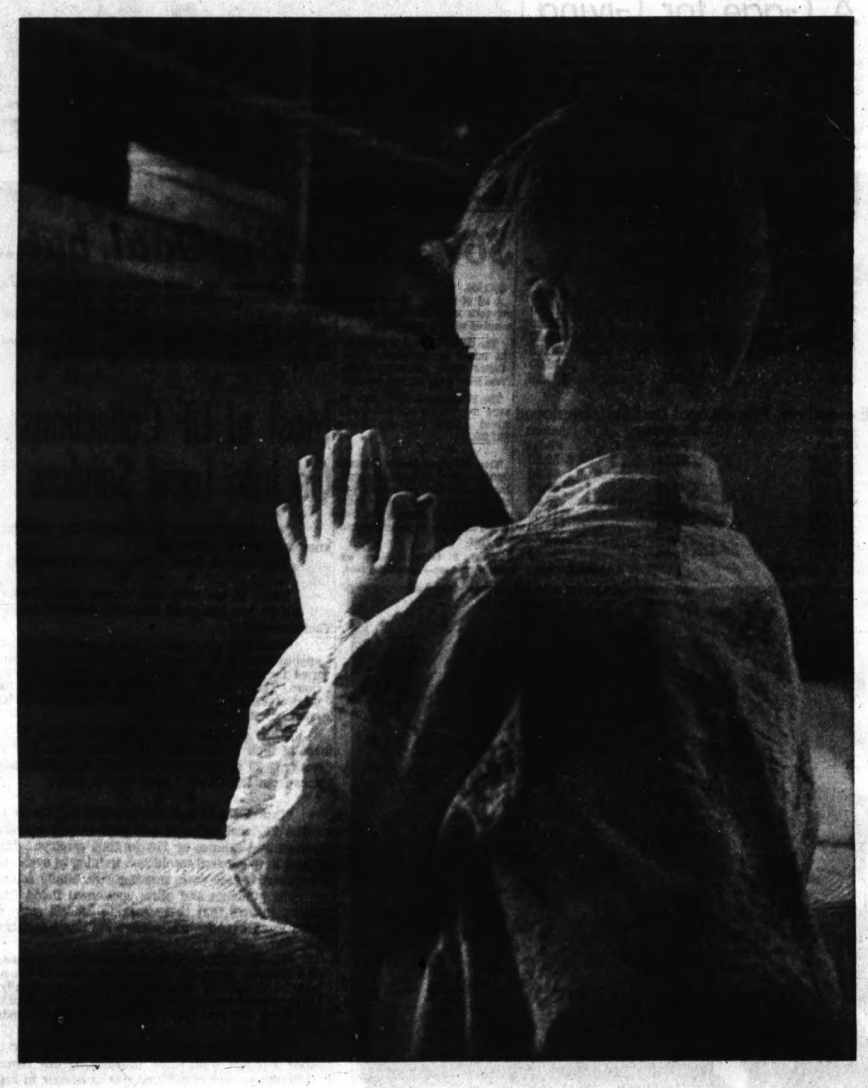

The heart that answers another's prayer is never empty - - -

Support Your

PONTIAC AREA UNITED FUND

Use the "Yardstick of Giving"

Give 'Til It Helps

The Pontiac Manufacturers' Association

Mayor-Council Veto Feud Will Go Before Bench

SOUTHFIELD—Mayor S. James Clarkson will be taken to court by the City Council to determine and clarify his veto powers under the city charter.

The action, agreed upon by the council last night, is the direct result of a long battle between mayor and council over the firing and hiring of Gerald Eastlick.

Eastlick, 42, was fired by Clarkson in June as city assessor, a position he held since the city incorporated, and was appointed shortly afterwards by the council as an assessing consultant.

Clarkson refused, however to confirm the appointment.

The Eastlick question flared up again last night when City Clerk Patrick G. Flannery asked the council for guidance in the payment of unpaid checks to the former assessor, which had been held up by the mayor for the last month.

Councilman Alex G. Perinoff asked the mayor if he was adamant in the matter and if he would consider discussing the problem at a later date. The mayor said he was "willing to discuss the matter anytime."

DEMAND ACTION

Councilmen John J. Hollywood and Thomas Rowley demanded immediate action, however.

"As far as I'm concerned Eastlick will not miss another check," said Hollywood.

"The matter should be taken to court for clarification as to the veto powers of the mayor," he added.

★ ★ ★

"The time has come for the council to find out if any and all appointments made by the council are subject to the caprice of the mayor."

When City Attorney James C. Allen was asked his opinion, he said, "It is necessary the mayor to sign any contract for it to be valid."

The mayor contends that the action taken by Council President C. Hugh Dohany in signing Easlick's contract as assessing consultant was illegal.

SIGNED CONTRACT

Dohany, acting as mayor pro while Clarkson was on vacation. Since then the mayor has refused to approve Eastlick's paychecks.

Councilman Rowley accused the mayor of being "spiteful."

The council then appointed attorney Harold Goodman, 17236 W. 10 Mile Road, as special consultant and directed him to prepare the necessary court papers.

Clarkson said he "felt sorry" that the council was going to take such action because "it will hurt the city and its citizens."

Pontiac Press Photo

GETS EAGLE BADGE — At the fall court of honor for Troop 126, Clarkston, last night boy scout Royce M. Hyatt, 13, received his Eagle badge from Troop Committee Chairman Richard L. Funk. Son of Mr. and Mrs. Royce E. Hyatt of 6512 Church St., young Royce is the troop's fourth scout to receive the award in the past two years. The ceremonies were held at the First Methodist Church.

Evening Program Set

Rochester Planning U.N. Day Observance

ROCHESTER — Plans for the observance of United Nations Day in the Rochester area Oct. 24 are in their final stages, Mrs. Richard Burke, U.N. Day chairman, announced today.

★ ★ ★

The evening program, jointly sponsored by the village council and the League of Women Voters, will feature a talk entitled "The U.N. at Not-So-Sweet Sixteen" by Dr. Sheldon Appleton.

The program is scheduled to begin at 8 in the Municipal Building, 400 Sixth St.

Appleton teaches in the area studies and political studies programs at Michigan State University Oakland. Before coming to MSUO he did research on the China question at the U.N. as a Ford Foundation Fellow. He has recently returned from a visit to the U.N.

PUBLISHED BOOK

In addition, the speaker has served in the Public Affairs Office of the International Cooperation Administration and as a foreign service officer with the Department of State in Washington, D. C.

He has recently published a book entitled "The Eternal Triangle? Communist China, the United States and the United Nations."

Other activities planned for the Rochester area observance of U.N. Day are poster and drawing contests and message writing competition for children in the elementary schools. The contests are being conducted now through Friday and will be judged by the village council.

★ ★ ★

Winners will be announced at the U.N. Day evening program.

To encourage continued interest in the U.N. the League of Women Voters will present other programs about the organization to schools and civic groups during November and December.

The continuing education division of MSUO has expressed interest in a lecture series on the U.N. if enough interest is shown, Mrs. Burke said.

AREA NEWS

Public Safety Post Planned

Trustee W. H. Weinman Will Be Recommended to White Lake Twp.

WHITE LAKE TOWNSHIP—Appointment of Township Trustee Walter H. Weinman as public safety director will be recommended to the township board tonight by Supervisor Edward Cheyz.

★ ★ ★

Weinman of 9152 Cripple Creek Road had been a sergeant on the township police department until last April when he resigned following his election to the township board.

If the appointment is confirmed it will be the first time the township has had a public safety director.

Cheyz said the public safety director will act as a liason man between members of the police and fire departments and the township board.

"Weinman is the logical choice for the job because he is familiar with the work of both departments and knows their problems," the supervisor explained.

It would be the job of the safety director to attend all the meetings of the two departments and report back to the township board any pertinent proposals that must be decided by the governing body, according to Cheyz.

★ ★ ★

Weinman would continue in his post as township trustee if the appointment is approved.

Rochester Council OKs Allotment for Area Study

ROCHESTER — The appropriation of $3,159, Rochester's share of the cost of the Avon-Rochester Regional Planning Commission's study now under way, was approved last night by the Village Council.

The total amount allocated for the area study is $36,112, of which the federal government pays 75 per cent or $27,085. The remaining 25 per cent is shared by the village and township.

The township pays 65 per cent, or $5,868, and the village, 35 per cent.

★ ★ ★

Also approved at the special meeting was the extension of village water and sewer services to property where a 32-lane bowling alley will be built across Tienken Road from North Hill Plaza, north of town.

This is the first agreement made by the village to allow properties outside Rochester to connect with village services under a pay program set up by the council.

Await Further Data on Urban Study

WALLED LAKE — The City Council tonight will receive additional information it requested on the first phase of the proposed 701 Urban Planning Study.

★ ★ ★

The council asked for further data on the federal government-sponsored program from the Ferndale planning firm of Parkins, Rogers and Associates in hopes of obtaining more tangible results during the first year of the study.

★ ★ ★

Two weeks ago the council rejected the work schedule of the planning firm until more information could be obtained.

★ ★ ★

The total cost of the proposed 2-year study would be $18,100, of which the city would pay 25 per cent. The federal government would pay the remaining share.

Sale of Flares Slated by Club

House-to-House Drive, Backed by Brooklands Unit, to Start Friday

BROOKLANDS — The sixth annual house-to-house sale of Halloween flares, sponsored by the Brooklands Exchange Club, will begin here Friday.

The residential solicitation will cover the section between Rochester Road and Shelby Village, which the club has assumed as a service area for 14 years.

Local scouts now are delivering 2,000 handbills to remind residents of the objects of the drive.

Proceeds from the flare sales enable the club to carry out its numerous community projects. These include a Michigan State University Oakland scholarship, emergency assistance to area families and school children and placement of Freedom Shrines in local schools.

OTHER PROJECTS

The funds also provide holiday cider, doughnuts and Christmas candy for the more than 1,800 students in Brooklands, Avon, Auburnshire and West Utica elementary schools.

Other projects assisted by the sales are Wolverine Boys' State, scout troop and model aviation sponsorships.

All residents are asked to light their flares at 7 p.m. Oct. 31 at the signal from the Brooklands Fire Department.

The flare lighting will serve as a demonstration of the united community effort and will kick off "trick or treating" by the children, according to Jack Fetterly, project chairman.

Advance solicitation from area business and professional people has already begun, Edward Hanlon, club president, said.

Officers in charge of the project besides Fetterly are Patrick Kreper and Jeno Poli, team captains.

Special solicitations are assigned Harold Weaver, Raymond Kemler, Michael Monicatti Sr. and Alfred Natho.

Go Back to Work at R. C. Mahon Co.

DETROIT (AP) — Members of the United Steelworkers, calling off a strike, returned to work today at the R. C. Mahon Co.

About 700 employes went on strike in a working conditions dispute Friday. USW Local 1279 said it will meet with management. The company said it would not discuss the dispute until production was resumed.

The number of men to be assigned to a steel loading crew was the issue.

To Open Freeway Link

LANSING (AP) — A cavalcade through Swartz Creek, Durand, Bancroft, Morrice and Perry will open the last link of a four-lane, divided highway between Lansing and Flint, the State Highway Department says. The 12.2-mile, $6-million stretch will be open in time to accommodate traffic heading toward the Notre Dame-Michigan State University football game, the department said.

Intend to Retain Legal Control Over Any Plans

Troy Reviews Spot for Airport Under Zoning

TROY — The Troy City Commission reviewed a recommendation last night that would put any plans for an airport under city zoning regulations.

Under the present zoning ordinance there is no provision made for airports.

In early September there was some concern over the possibility of construction of a major metropolitan airport in this area.

While no one has proposed one, the commission intends to include airport facilities in the "industrial" zoning classification, therby retaining legal control over any proposed plans.

David E. Firestone, city manager, pointed out that the new or amended ordinance would be only a precaution since there are no pieces of intact property in the city large enough to accomodate a commercial airport.

OK TO ADVERTISE

In other business, the commission authorized the city manager to advertise for bids for two new police cars and for a 4-inch construction pump to keep city excavations dry.

Also authorized were bids for bond financing and construction of the Dequindre water main.

★ ★ ★

The commission awarded a bid for rock salt to the International Salt Co. There were two other competitors.

Four bids for the Boulan Park Building were rejected for being beyond the city's budget. The matter was referred to Firestone for further study.

The commission was requested to issue a suitable proclamation for United Nations Day, Oct. 24. Mayor Robert J. Huber pointed out that the proclamation, submitted by the state cochairmen for the U.N. Day, failed to include mention of a Supreme Being.

★ ★ ★

A motion was made to amend the proclamation to include recognition that the U.N. operates under a higher authority in the cause of world peace.

50th Anniversary for Commerce Couple

COMMERCE TOWNSHIP — Mr. and Mrs. Earl W. Burt of 3486 Newton Road are celebrating their 50th wedding anniversary today with a family reunion at the home of their son Robert in Waterford Township.

To be present are two of the Burts' three daughters; Mrs. Burt's mother, Mrs. John Squier; nine grandchildren and two great-grandchildren.

Romeo Voting Today on School Bond Issue

ROMEO—Officials in the Romeo Community School District remind the district electorate that this is the day to vote on a $650,000 bond issue for school expansion. The polls are open until 8 p.m.

Also on the ballot is a request for permission to levy three mills for 20 years to finance the proposed construction of some 20 rooms in the district.

Give 'til It Helps!

It's The United Way!

No one can tell you what to give. But so many people honestly want to know what their "fair share" might be that we print the following guide, based on actual giving records.

"GIVING YARDSTICK"

Weekly Rate	Annual Pledge
$ 50	$ 7.80
$ 60	$10.40
$ 70	$13.00
$ 80	$15.60
$ 90	$20.80
$100	$26.00
$110	$31.20

Annual Rate	Annual Pledge
$ 6,000	$ 32.50
$ 7,000	$ 45.00
$ 8,000	$ 59.50
$ 9,000	$ 76.00
$10,000	$111.00
$12,000	$135.00
$15,000	$175.00
$20,000	$250.00

J. A. FREDMAN INCORPORATED

Construction — Contracting

PONTIAC, MICHIGAN

Your United Fund Campaign — Leaders for 1961 —

Mr. James Dickerson
Publicity and Promotion Co-Chairman

Mr. George Trumbull
Publicity and Promotion Co-Chairman

Mr. Jack Niggeman
Advance Gifts Chairman

Mr. Harry Woodman
Commercial Division Chairman

Mr. Thomas Wiethorn
General Campaign Chairman

Mr. Thomas Wilson
Industrial Division Chairman

Mr. Paul Snover
General Mtgs. Chairman

Mrs. Walter Noffsinger
Women's Campaign Committee Chairman

— Women's Division —

MRS. JOSEPH FOX
Pontiac Co-Chairman

MRS. RICHARD GOULD
Lake Angelus Co-Chairman

MRS. ELMER JOHNSON
Waterford Co-Chairman

MRS. ARTHUR ASPLUND
Area I Chairman

Mrs. Earl WHITE
Area II Chairman

MRS. WILLIAM COULACOS
Area III Chairman

MRS. LEONARD BUZZ
Area IV Chairman

Give 'til It Helps!
It's the United Way!

MRS. ROBERT MOSSER
Area I Chairman

MRS. JOHN BEAUCHAMP
Area II Chairman

MRS. DONALD NEWMAN
Area III Chairman

MRS. CURTIS HOOD
Area IV Chairman

— Industrial Division —

Members—Industrial Executive Committee

Mr. Earl Maxwell

Mr. T. B. Bloom

Mr. William Clifford

Mr. Paul Snover

— Industrial Division Plant Chairmen —

BALDWIN RUBBER
MR. SHELDON PEARSALL

CONSUMERS POWER CO.
MR. PHILIP HARTRICK

FISHER BODY DIVISION
MR. RALPH DAWE

GMC TRUCK and COACH DIVISION
MR. ELWOOD BIGLER

JIG BUSHING CO.
MR. BILL BEGGS

PONTIAC MOTOR DIVISION
MR. JOHN BLAMY

PONTIAC VARNISH CO.
MR. HAROLD BAUER

UNIVERSAL OIL SEAL CO.
MR. TED PEARSON

— Commercial Division —

Vice-Chairmen

MR. E. W. WATCHPOCKET
Vice-Chairman Small Teams

MR. GEORGE WATSON
Vice-Chairman Chapter Plans

DR. LYNN ALLEN
Vice-Chairman Professional Group

MR. JOHN WITHERUP
Vice-Chairman Government Group

DR. OTTO HUFZIGER
Vice-Chairman Education Group

— Commercial Division Group Chairmen —

MR. ROBERT SNEE
Chairman
Chapter Plan I

MR. ABE COHEN
Chairman
Chapter Plan II

MR. BERKELEY VOSS
Chairman
Chapter Plan III

MR. ALLAN CADY
Chairman
Chapter Plan IV

MR. KEITH BRIDGE
MR. LES PATTERSON
Co-Chairmen
Chapter Plan V

MR. JAMES JENKINS
Chairman
Small Teams I (Red)

MR. BUD WHITE
Chairman
Small Teams II (White)

MR. WILLIAM DEAN, JR.
Chairman
Small Teams III (Blue)

DR. KENNETH SANDS
Chairman
Professional I

MR. ROBERT ANDERSON
Chairman
Professional II

MR. LEWIS CREW
Chairman
Education
Pontiac

MR. PAUL RIPLEY
Chairman
Education
Waterford

— Publicity and Promotion —

William Freshour
Chairman
Arrangements

Mr. Charles Brouillet
Mr. Joseph Schultz
Mr. Melvin Staebler
Co-Chairmen
Solicitor Training

Theodore Kieffer
Chairman
Advertising

George Trumbull
Chairman
Press

Donald McLeod
Chairman
Radio

Ray Ulseth
Chairman
Outdoor Display

IT'S THE UNITED WAY . . . . . EVERYONE WORKING TOGETHER!

AP Photofax

STARS OF 1961 — These are six of the players named to the 1961 Associated Press Major League All-Star team. The others were shortstop Tony Kubek and catcher Elston Howard of the Yanks and pitchers Warren Spahn of Milwaukee and Joey Jay, Cincinnati.

Norm Cash Is Selected on Major All-Star Team

NEW YORK (AP)—The 1961 Associated Press major league all-star team listed outfielder Roger Maris of the New York Yankees and left-handed pitcher Warren Spahn as the lone repeaters from last season's squad.

The world champion Yanks landed four players on the team named today in the annual poll of members of the Baseball Writers Association. They were outfielder Mickey Mantle, catcher Elston Howard and shortstop Tony Kubek, besides Maris.

Others selected on the squad included first baseman Norm Cash of the Tigers, second baseman Frank Bolling of the Braves, third baseman Ken Boyer of the Cards, outfielder Frank Robinson of the Reds and right-handed pitcher Joey Jay of the Reds.

Howard, a near unanimous choice for catcher, polled 156 of the 171 votes cast. Johnny Roseboro of the Dodgers was runner-up with 4. Mantle also was named on 156 ballots to share top vote-getting honors with Howard.

The keenest competition was the battle for shortstop between Kubek and Maury Wills of the Dodgers. Kubek won by 2 votes, 59 to 57. Spahn and Whitey Ford of the Yanks also waged a close race for the outstanding southpaw with Spahn, a 20-game winner for the 12th time, prevailing 83 to 78.

Maris, the major league home run king with 61 and the American League leader in both runs and runs batted in, ranked behind teammates Howard and Mantle in the vote-getting. Maris was named on 136 ballots.

★ ★ ★

Robinson was next with 118 votes, followed by Cash, 105; Jay, 88; Spahn, 83; Boyer, 79; Kubek, 59 and Bolling, 58.

The second team, in addition to Roseboro, Wills and Ford, was composed of: first base—Jim Gentile, Orioles (35 votes); second base—Bobby Richardson, Yanks (47); third base—Ed Mathews, Braves (69); outfielder—Willie Mays, Giants (28), Roberto Clemente, Pirates (24) and Rocky Colavito, Tigers (14); right handed pitcher—Frank Lary, Tigers (74).

NEW YORK (AP)—The major league all-star teams (1961 records in parentheses):

FIRST TEAM

1b—Norm Cash, Tigers (.361)
2b—Frank Bolling, Braves (.262)
3b—Ken Boyer, Cardinals (.329)
ss—Tony Kubek, Yankees (.276)
of—Mickey Mantle, Yankees (.317)
of—Roger Maris, Yankees (.269)
of—Frank Robinson, Reds (.323)
c—Elston Howard, Yankees (.348)
p (l)—Warren Spahn, Braves (21-13)
p (r)—Joey Jay, Reds (21-10)

SECOND TEAM

1b—Jim Gentile, Orioles (.302)
2b—Bobby Richardson, Yankees (.261)
3b—Ed Mathews, Braves (.306)
ss—Maury Wills, Dodgers (.302)
of—Willie Mays, Giants (.308)
of—Bob Clemente, Pirates (.351)
of—Rocky Colavito, Tigers (.290)
c—Johnny Roseboro, Dodgers (.251)
p (l)—Whitey Ford, Yankees (25-4)
p (r)—Frank Lary, Tigers (23-9)

Bowl Contests Are Announced

NEW YORK (AP) — The National Collegiate Athletic Association has approved 15 post-season football games, the greatest number since the immediate postwar period.

★ ★ ★

Three were certified by the NCAA for the first time. They are the Aviation Bowl at Dayton, Ohio, Dec. 9; the Mercy Bowl at Los Angeles, Nov. 23, and the National Trophy Bowl at Washington D.C., Dec. 30.

The certified list, anounced by the NCAA includes:

★ ★ ★

Aviation Bowl, Dayton, Ohio, Dec. 9.

Bluebonnet Bowl, Houston, Tex., Dec. 16.

Cotton Bowl, Dallas, Tex., Jan 1, 1962.

Gator Bowl, Jacksonville, Fla., Dec. 30.

Gotham Bowl, New York, Dec. 9.

Liberty Bowl, Philadelphia, Pa., Dec. 16.

Mercy Bowl, Los Angeles, Calif., Nov. 23.

Mineral Water Bowl, Excelsior Springs, Mo., Nov. 25.

Orange Bowl, Miami, Fla., Jan. 1, 1962.

National Trophy Bowl, Washington, D.C., Dec. 30.

Prairie View Bowl, Prairie View, Tex., Jan. 1, 1962.

Rose Bowl, Pasadena, Calif., Jan. 1, 1962.

Sugar Bowl, New Orleans, Jan. 1, 1962.

Sun Bowl, El Paso, Tex., Dec. 30.

Tangerine Bowl, Orlando, Fla., Dec. 29.

Player Keeps Lead Among Top Winners

DUNEDIN, Fla. (AP) — Gary Player continued as king of the professional golf money mountain this week and it's unlikely anyone will unseat him in the short time left this season.

Player has banked $64,540 for 28 tournaments.

Second on the list released by the Professional Golfers' Association headquarters is Arnold Palmer, last year's top money winner. Palmer continued to hold his position with $57,732, despite a determined challenge by Doug Sanders.

Sanders has teed off in 35 tournaments this season and counted prize checks totaling $53,513. Bill Casper Jr., and Jay Hebert hold fourth and fifth spots respectively with $36,983 and $33,983.

Mystery Rose Placed at Spot of Crash

MONZA, Italy (AP)—Fluttering gently against the track's edge every day at Monza Raceway is a single red rose, replaced constantly by a never-seen hand to mark the spot where a crack German race driver died.

Though track officials have been unable to learn who the donor of the simple tribute might be, they see in its tenderness the tough of a mystery woman for whom Baron Wolfgang von Trips apparently meant much.

★ ★ ★

Von Tripps, 33, had been rising to the peak of his career—close to capturing the world driving championship—when his life was snuffed out Sept. 10 during the Italian Grand Prix.

Matthews vs. Urbina

PHILADELPHIA (AP)—Eighth-ranked lightweight Len Matthews of Philadelphia will meet Mexican champion Alfredo Urbina Nov. 20 in a scheduled 10-round feature boxing bout at The Arena.

Michigan State Voted No. 1 Nation

Slips in Front of Mississippi by Two Points

Wolverines Drop Out of Top 10 on Setback to Spartans, 28-0

By The Associated Press

Michigan State nudged Mississippi out as the No. 1 college football team in the country today in the weekly Associated Press poll. The margin was by a slim two points. Ol' Miss, in fact, collected more first place votes than the Spartans. Mississippi had 21 first places to 16 for Michigan State, which went to the top by virtue of its impressive 28-0 victory over Michigan last Saturday in the national television game of the week.

★ ★ ★

Michigan State finished with 431 points to 429 for Mississippi. The nationwide panel of 48 sports writers and sportscasters had in order, Texas, Iowa, Alabama, Notre Dame, Ohio State, Georgia Tech, Colorado and Arkansas and Louisiana State tied for tenth.

★ ★ ★

The points were figured on a basis of 10 for first place, 9 for second and so on down the line.

Mississippi shows a 4-0 record, following its easy 47-7 triumph over Houston last week. Michigan State has won all three of its games.

★ ★ ★

Michigan, No. 6, Baylor, No. 9, and Maryland, No. 10 a week ago all tumbled out of the top 10, as a result of being beaten.

Georgia Tech, Colorado, Arkansas and Louisiana State all jumped into the select circle.

★ ★ ★

Actually, only Ohio State held the same spot as a week ago. Mississippi, Iowa and Alabama all dropped at least one notch, while Michigan State, Texas and Notre Dame all advanced.

The top ten picked on a 10-9-8-7, etc., basis, with first place votes and season records in parentheses:

1. Michigan state	(16)	(3-0)	431
2. Mississippi	(21)	(4-0)	429
3. Texas	(1)	(4-0)	352
4. Iowa	(2)	(3-0)	330
5. Alabama	(4)	(4-0)	321
6. Notre Dame	(1)	(3-0)	268
7. Ohio State	(1)	(2-0-1)	244
8. Georgia	(3-1)		72
9. Colorado	(3-0)		57
10. (tie) Arkansas	(2-1)		55
Louisiana State	(3-1)		55

Others receiving votes: Missouri (1), Syracuse, Purdue, Michigan, Utah State, Memphis State, Rice, Maryland, Minnesota, Wyoming, Tennessee, Navy, Baylor, Dartmouth, Army.

★ ★ ★

UPI RATINGS

Team	Points
1. Mississippi (17) (4-0)	368
2. Michigan State (16) (3-0)	362
3. Texas (2) (4-0)	266
4. Alabama (1) (4-0)	225
5. Notre Dame (1) (3-0)	213
6. Iowa (3-0)	183
7. Ohio State (2-0-1)	143
8. Georgia Tech (3-1)	62
9. Colorado (3-0)	57
10. Louisiana State (3-1)	36

Second 10 teams — 11, Arkansas, 26; 12, Missouri, 22; 13, Syracuse 21; 14, Michigan, 16; 15, Utah State, 10; 16, Purdue, 8; 17, Minnesota, 5; 18, Tennessee, 4; 19, Rice, 3; 20, Wyoming, 2.

Others—Baylor Maryland Utah and Arizona, 1 each.

IAF Sanctions Sebring Event for Sports Cars

PARIS (AP)—The Sebring 12-hour automobile race will be the only International Automobile Federation-sponsored event in the western hemisphere in 1962 with sports cars, according to Alec Ulmann, organizer of the event.

★ ★ ★

"Only five international races in the world will be allowed to accept sports car entries," Ulmann said today. "These are the Le Mans 24-hour race in France, the Targo Florio in Italy, the Nuerburgring in Germany, the French 1,000 kilometers and the Sebring 12 hours."

★ ★ ★

The international commission has been trying to build up the importance of the grand tourism category and cut down emphasis on the sports class. Commission members feel the sports class has been moving too close to the new Formula One category with emphasis on speed alone.

Lane Seeking Future Bout With Champ

PARIS (AP) — Veteran lightweight Kenny Lane of Muskegon, Mich., said today he'll continue to fight in Europe if he can line up a bout with either Duilio Loi of Italy or Dave Charnley of Great Britain.

★ ★ ★

Lane, who outpointed Aissa Hashas of Paris in a dull 10-rounder at the Sports Palace Monday night, indicated he wants Loi if possible.

★ ★ ★

"If I get a good offer to fight him, I'll certainly stay," he said. "Otherwise, I'll probably take up an offer to fight Bandit Medina in Fresno (Calif.)."

Young Lakers Perfect

The Our Lady of the Lakes junior footballers extended their victory streak to four and made their point record 68 to 0 by beating St. Williams of Walled Lake 13-0 yesteday. Mike Comps tallied seven points and Tim Mullen six.

Pontiac Press Photo

SWIFT VIKING — One of the fastest backs in this area is veteran Walled Lake star Mike Hinckley. He was a steady ground gainer and tallied four touchdowns a year ago.

★ ★ ★ ★ ★ ★ ★ ★ ★ ★ ★ ★

Middies Warned About Gross, Shorter

'Forget Michigan' -- Duffy

EAST LANSING (AP)—No. 1 football team in the nation—and Michigan State has started working like fury to stay up there.

"Forget about Michigan," ordered coach Duffy Daugherty almost immediately after the 28-0 defeat of the traditional rival Saturday. "Start thinking about Notre Dame."

This is a non-conference game, but a major prestige one for Michigan State. Once again the Spartans will be meeting the sixth-ranked team in the country.

Last week Michigan had the spot, but the Wolverines now have slid out of sight. This week comes Notre Dame, a proud Irish team making a bid to regain some of the football glory that once always was associated with the school under the golden dome. It's been a long long time since the Irish have beaten the Spartans. Michigan State has taken eight of nine since 1950 and the last five in a row. The last Notre Dame win of the series was by a squeaky 20-19 margin in 1954.

Once again MSU faces an undefeated foe. The Irish are aided by some fiery footballers of Italian, Polish and other assorted decents. They boast wins over Oklahoma, Purdue and Southern California, the last by a solid 30-0 score. Daugherty and his staff were looking for weak points in a Notre Dame movie as early as Sunday. The squad got a look at the scouting films last night.

Some injuries complicate the picture this week.

★ ★ ★

Ed "Rocky" Ryan, team captain and defensive signal-caller, is out with a dislocated shoulder and may be missing as long as a month. Ryan, who first enrolled at Notre Dame and then transferred to MSU, particularly wanted to play against his old school.

★ ★ ★

Defensive specialist Wayne Fontes, who recovered a fumble that lead to the first Spartan score against Michigan, will sub for Ryan.

Other minor injuries showed up over the weekend but all the ailing are expected back in time for the kickoff here Saturday.

Ends Ernie Clark and Lary Hudas and tackle Jim Bobbit have leg injuries. End Matt Snorton is bothered by a sore hip and defensive center Tom Jordan reinjured a hurt heel.

Only a few Spartan stadium tickets are left and the game is expected to be a 76,000-plus sellout.

ANN ARBOR (AP) — Michigan's football team started preparing for Saturday's game against Purdue yesterday, but the memory of last weekend's 28-0 drubbing at the hands of Michigan State was revived.

Coach Bump Elliott and his charges viewed films of the MSU game in an effort to correct flaws in the Wolverine attack. Earlier the first team worked on defensive formations to be used against the boilermakers.

Aside from right halfback Dave Raimey's light shoulder injury and a neck injury received by sophomore right guard Deb Nolan, the Wolverines were in good physical condition.

ANNAPOLIS, Md. (AP)—Navy will have to stop the passing and running of quarterback Jerry Gross to beat Detroit Friday night, according to the Middies' scouting report.

Chief scout Steve Belichick told the Navy football squad last night that Gross is "an outstanding quarterback who combines fine passing with excellent running." He has averaged 236 yards a game offensively in leading the Titans to three victories without a loss.

"Gross throws well either standing still or on the run—and he'll pass anywhere," Belichick said. He said Detroit ends Steve Stonebreaker and Larry Vargo, both already drafted by the pros, are fine receivers.

★ ★ ★

The academy scout also warned the Midshipmen about left half Jim Shorter, "a very good passcatcher who can run the hundred in 9.8," and fullback Vic Battani, who has averaged 3.7 yards per carry.

SPORTS

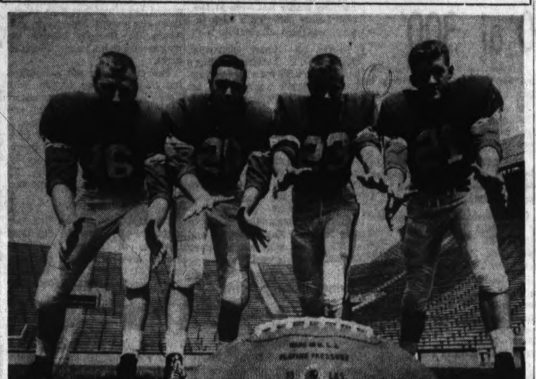

LEAD NO. 1 SPARTANS — The quarterbacks of the top-ranked Michigan State eleven are left to right, Don Stewart, Doug Miller, starter Pete Smith and Dick Proebstle. They went back to rugged work with their units today to prep for Notre Dame.

Plays PCH at Wisner Saturday

Handy Pulling Away in Class A

By the Associated Press

Top-ranked Bay City Handy, giving every indication it'll go all the way unbeaten, opened a wide gap today between itself and Michigan's other highly ranked Class A football teams.

Manistee, meanwhile, retained a slender lead in Class B in the Associated Press' weekly poll.

Handy (5-0), which piled up 190 points in its last two outings, amassed a 25-point voting bulge over the Class A runnerup, Lansing Sexton (5-0). Sexton, which trailed by 10 points last week, downed East Lansing 13-6. Handy plays Pontiac Central at Wisner Stadium Saturday.

Manistee (5-0), which surrendered its first points of the season in beating Ludington 13-6, led Bad Axe (5-0) by two points in votes cast by a panel of Michigan sports writers and sportscasters.

A logjam again featured the middle portion of the Class A poll. Six points separated the third and sixth ranked teams. Port Huron (5-0) was voted into third spot with Bay City Central (4-1), Traverse City (5-0), and Flint Central (4-1) following in order.

Marysville (5-0) moved up to No. 3 in Class B as Grand Blanc (4-1), third last week, and Plainwell (4-1), fourth a week ago, suffered their initial losses.

Northville (5-0) advanced from sixth to fourth in Class B with Grand Blanc falling to eighth and Plainwell into a 10th-place tie.

★ ★ ★

The poll results on the basis of 10 points for a first place vote, 9 for a second etc. through 1 point for a 10th-place vote

CLASS A

Team, Record	Poll Pts.
1. Bay City Handy (5-0)	107
2. Lansing Sexton (5-0)	82
3. Port Huron (5-0)	65
4. Bay City Central (4-1)	62
5. Traverse City (5-0)	61
6. Flint Central (4-1)	60
7. Ann Arbor (4-1)	34
8. Royal Oak Kimball (5-0)	33
9. Muskegon Catholic Central (4-1)	31
10. (Tie) Midland (4-1)	19
Ferndale (5-0)	19

Others, in order: Detroit Denby, St. Joseph, Dearborn Fordson, Grand Rapids Union, East Lansing, Detroit Redford, Detroit Salesian, Detroit Catholic Central, Detroit Pershing, Battle Creek Central, Walled Lake, Grand Rapids Catholic Central.

CLASS B

Team, Record	Poll Pts.
1. Manistee (5-0)	75
2. Bad Axe (5-0)	73
3. Marysville (5-0)	50
4. Northville (5-0)	45
5. Kalamazoo University (4-1)	44
6. Escanaba (7-0)	38
7. Caro (5-0)	37
8. Grand Blanc (4-1)	21
9. Monroe Catholic Central (4-1)	18
10. (Tie) Plainwell (4-1)	17
Flushing (5-0)	17

Others, in order: Manistique, Parma Western, Hancock, Jackson St. John, Redford St. Mary, Bangor, Detroit St. Ambrose, Blissfield, Marquette, Gladwin, Buchanan, Perry, Milan, Escanaba Holy Name, Ionia, Dowagiac, Kingsford, Hastings, Battle Creek Lakeview, Ironwood, Croswell-Lexington, Flint Holy Redeemer, Calumet, East Grand Rapids, Saginaw SS. Peter & Paul, Negaunee, Muskegon Reeths-Puffer, Newberry.

★ ★ ★

The UPI ratings:

CLASS A

	W	L
1—Bay City Handy	5	0
2—Royal Oak Kimball	5	0
4—Port Huron	5	0
5—Lansing Sexton	5	0
6—Ann Arbor	4	1
6—Flint Central	4	1
7—Bay City Central	4	1
8—Traverse City	5	0
9—Ferndale	5	0
10—Detroit Persh'g, St. Joseph (tie)	5	0

CLASS B

	W	L
1—Marysville	5	0
2—Manistee	5	0
3—Northville	5	0
4—Bad Axe	5	0
5—Escanaba	6	0
6—Kalamazoo St. Augustine	5	0
7—Caro	5	0
8—Parma Western	5	0
9—Flushing	5	0
10—Grand Blanc	4	1

CLASS C-D

	W	L	T
1—Boyne City	5	0	0
2—New Lothrop	5	0	0
3—Cassopolis	4	1	0
4—Dearborn Divine Child	5	0	0
5—Athens	4	0	1
6—Union City	4	0	1
8—White Cloud	5	0	0
8—Marcellus	4	1	0
8—L'Anse	5	0	0
10—Beaverton	4	1	0

Sain's Reclamation Job Is to Help Roberts Win

By United Press International

The New York Yankees are hopeful that Robin Roberts will turn out to be another Johnny Sain.

In fact, it will be Sain, now the Yankees' pitching coach, who will be handed this major reclamation project next spring when Roberts reports to the world champions' training camp at Fort Lauderdale, Fla.

The Yankees acquired Roberts for slightly more than the $20,000 waiver price yesterday from the Philadelphia Phillies. The sturdy 35-year-old had been with the Phils since 1948 after signing what was then a fabulous $25,000 bonus contract.

★ ★ ★

The New York Mets also picked up another old N.L. pitching star yesterday when they purchased Billy Loes from the San Francisco Giants for a reported $25,000 on a conditional basis. Loes, 32, was hampered by arm trouble during the past season when he posted a 6-5 record and will be returned to the Giants if he fails to impress Mets' manager Casey Stengel in spring training.

★ ★ ★

Loes was with the old Brooklyn Dodgers from 1950 through 1955, helping pitch the Dodgers to pennants in 1952, '53 and '55. He went to the Baltimore Orioles early in the 1956 season and remained with them until last year when he was traded to the Giants. His overall big-league record is 80-63.

The Phillies asked waivers on veteran pinch hitter Elmer Valo.

The Los Angeles Angels farmed out five players, including outfielders Faye Thronberry and Chuck Tanner. The Baltimore Orioles purchased former Yankee pitcher Johnny Kucks from Rochester of the International League.

★ ★ ★

The Houston Colts purchased pitcher Hal Woodeshick from Denver of the American Association and outfielder Jim Pendleton from Jacksonville of the International League. Woodeshick had a 4-3 record with the Washington Senators and Detroit Tigers last season before winding up with Denver.

★ ★ ★

Detroit acquired veteran pitcher Jerry Casale, 3rd baseman Don Wert from Denver and outfielder Mickey Stanley of Decatur. Wert led the American Association in batting with .328. Stanley hit .279. Casale was 4-1 after being sold by the parent club. Lost to the Army is Tiger mound prospect Larry Foster of Lansing.

★ ★ ★

The Phils bought catcher Bob Oldis from Pittsburgh and sold backstop Cal Neeman to Columbus. They also assigned vet pitchers Ken Lehman and Ruben Gomez to Buffalo.

Monday's NBA Exhibitions
By The Associated Press
Philadelphia 122, New York 106
Cincinnati 139, Detroit 117
Los Angeles 134, Chicago 91

Heart Attack Halts Pro Hockey Career

SPOKANE, Wash. (AP) — Bill Folk, the 34-year-old captain of the Spokane Western Hockey League team, suffered a heart attack during Saturday night's game against San Francisco. Dr. A. T. Perry, Spokane team physician announced Monday night.

★ ★ ★

Dr. Perry said the attack would end the 13-year professional career of the defenseman.

Machen Favored Over Britisher in Heavy Bout

LONDON (AP) — American heavyweight Eddie Machen goes into a European ring for the second time tonight—hoping to do to Britain's Brian London what Ingemar Johansson did to him three years ago.

★ ★ ★

Machen, still hoping for that fight title could see his dreams crash around him if he loses tonight. But he is rated 3-1 favorite to beat London, former British champion who has not fought for more than a year. The two men clash at Wembley Indoor Stadium.

London, a slugger who sometimes lands a punch that would stop anyone, has everything to gain and nothing to lose. He has been in the shadows since the British Boxing Board of Control suspended him for his part in a ring fracas at Porthcawl, Wales, 13 months ago.

Favored in Gardenia

CAMDEN, N.J. (AP)—Meadow Farm's Cicada today was established an early 3-5 favorite for the $161,885 Gardenia Stakes, the world's richest race for 2-year-old fillies, at Garden State Park Saturday.

King Ranch's Tamarona was quoted as second choice at 5-1 for the one and one-sixteenth mile race. Calumet Farm's Fair Summer and Lovely Charger were listed 8-1.

United Press International has named Whitey Ford of the Yanks the American League's pitcher of the year. He was picked by 22 of 36 experts voting. Detroit's Frank Lary was next with eight and Yank relief ace Luis Arroyo had the other six.

★ ★ ★

Fired Cleveland manager Jimmy Dykes called his former outfielder Jim Piersall "very exclusive, very unpredictable and rather explosive but a great player" at a Milwaukee banquet last night.

★ ★ ★

Pratt Junior College of Kansas will have to forfeit six straight football victories. The school learned Monday it has been using a player not eligible under a transfer rule. He played in only three games.

★ ★ ★

National Football League headquarters will examine films taken by both clubs to determine if defensive halfback of the Giants matched a 12-year-old record at Dallas Sunday when he raced the length of the field with an interception. The record is 102 yards by Bob Smith of Detroit in 1949.

★ ★ ★

There is dissension in the ranks of the British Ryder Cup golf team following its annual loss to the U.S. Main gripe was that Dai Rees was captain for the fourth time which is worth more money.

★ ★ ★

Joe Williams of Iowa and South Haven's Bill Swingle of Northwestern share the Big Ten all-games football point lead with 30 points each. George Saimes of MSU and Bob Ferguson of Ohio State follow with 24.

Report Hornung Called to Duty

Browns Lose Mitchell Also to Armed Forces; Chargers Hit

MILWAUKEE (AP) — Green Bay halfback Paul Hornung, the National Football League's leading scorer, has been ordered to report for active military duty on Oct. 30, sportscaster Tony Flynn said Monday night.

So has ace halfback Bobby Mitchell of the Cleveland Browns.

★ ★ ★

Hornung could not be reached for comment on the report, which also said that Packer linebacker Ray Nitschke faced a similar call.

Packer Coach Vince Lombardi said there "was no basis for commenting on the report."

Flynn said he had learned that Hornung had been instructed to report to Ft. Riley, Kan., and that Nitschke has been ordered to report for duty at Ft. Lewis, Wash., Nov. 3.

★ ★ ★

"Ever since the opening game in Detroit when Gene Hickerson broke a leg, our boys have had nothing but bad luck."

That was the reaction from Coach Paul E. Brown when he learned Monday that the Army is taking Mitchell.

"It's a blow to us," said Brown. Army reservists in uniform here Monday for active duty included Ron Mix, who returned Sunday night with the American Football League's San Diego Chargers from a victorious road trip to Buffalo, Boston and New York.

The Chargers' ace quarterback, Jack Kemp, has been ordered to report for Army physical examination as a reservist of the same transportation company.

Coach to Move Up

COLUMBUS, Mo. (AP)—Wilbur (Sparky) Stalcup, began his 18th season as head basketball coach at Missouri Monday with the announcement that he would move up to assistant director of athletics at the end of the 1961-1962 season.

Pontiac Press Photo

PNH TERROR — A terror for enemy backs all this fall has been little Pontiac Northern defensive ace Mike Marcum. A 2nd team halfback on offense, he goes against Waterford next Friday night.

MONDAY'S FIGHTS
SAN JOSE, Calif.—Jerry Medina, 141, San Jose, knocked out Louis Gardino, 151½, Alma, Ariz., 2.
LAS VEGAS, Nev.—Tony Alongi, 197½, Hollywood, Fla., outpointed Jefferson Davis, 195½, Los Vegas, 10.
CAMDEN, Ark.—Virgil Akins, St. Louis, stopped Jose Burgos, Yauscuib, 10. (Welterweights)

Broncos Setting Hot Pace in NBL

George, Pointer Gain Keg Finals

Two Pontiac keglers gained the finals and several others made good showings over the past weekend during the qualifying and semifinal rounds of the state elimination for the National All-Star.

Paul George and Shirley Pointer both finished 1st at Ann Arbor. They will continue in competition the next two weekends hoping to gain a berth in the big event to be held at Miami, Fla., next January. It will be sponsored by the Bowling Proprietor's Association of America.

George finished first among the men contestants in the Eastern part of the state with 7,247 for a 204.3 average. Four Lansing men completed the list of five to make the finals with Mike Demitrieff 2nd at 7,209 for 200.5.

Carl Behrick of Lakewood Lanes gained an East alternate berth with missing 5th place by 21 pins with 6,962 featuring a strong finish. Paul Horle, manager of Wonderland Lanes in Commerce, hit 6,796 for 14th and Joe Bonfiglio 16th at 6,763. Bill Leigh was 23rd and Frank Spadafore 32nd in a 50 man field.

★ ★ ★

Four members of the Huron team in a Detroit loop put up gallant bids to make it among the big city boys but fell apart in the final block. Jim Walker totaled 7,258, Mike Samardzija 7,156, Les Rothbarth 7,149 and Joe Foster was around the 7,000 mark.

Monroe Moore of '300' Bowl, an early leader last week at Detroit before suffering a back injury, was also eliminated.

Shirley, a Huron instructor, easily took Eastern women's honors with 6,526 for a 181 average. Two Ann Arbor women were far behind. Connie Powers led in Detroit at 6,888.

★ ★ ★

Five men each from the East and West and the 14 top finishers in Detroit will clash this weekend in Alpena and the following week in the Motor City to determine the 16 eligible for the Miami trip.

★ ★ ★

In the women's division, three each from the East and West and six Detroiters will match strikes at Paw Paw this week.

Two 705s in Huron Classic

Rolls First 300 at '300'

Games of 300 and 297, two 705 series and team scores totaling 3078 and 3036 were turned in at two Waterford Township bowling establishments over the weekend.

The big singles were turned in at the new "300" Bowl while the others featured another big night in the Huron Bowl Classic.

Larry G. Hall got the perfect game. The Union Lake man, was open bowling with his father and friends.

It was the first 300 at the new keg site and the 3rd already here with the season still a young one. Pat Sweeney had a sanctioned one and Joe Foster did the trick in open action at Huron.

He will likely get awards from AMF and the "house" but would have won a compact car if it had been in league play.

The 297 there was turned in by Don Taylor. The Michigan State-Oakland student also was open bowling.

Calbi Music hit a season high of 3078 and 1st place Westside Mobil 3036. P. L. of P., ranking 2nd, rolled the best game of the year with 1106 in 2987.

Ron Rothbarth fired 669 topped by a 244, Ken Willhite had 638 and Jim Walker 604 to lead Calbi. Bill Smith had 244-203-258—705 to pace Westside. Bob Lowry rolled 222-236-247—705 and Paul George 265-628 to head P. L. of P.

Other top performances were Les Rothbarth 626, Ron Damico 625, Stan Kurzman and Walt Rennback 619, Tom Shara 616, George Miller and Frank Spadafore 614, Jim Walker 604 and Mark Bowers 600.

Former Champ Wins

CARACAS, Venezuela (AP) — Virgil Akins, the former world welterweight champion from St. Louis, scored a technical knockout in the tenth round over the undefeated Venezuelan Jose Burgos in their bout here Monday night. During the eighth round Akins opened a cut over the left eye of the Venezuelan.

Pontiac Press Photo

CHAMPS AGAIN — Proudly displaying the Semon E. Knudsen Trophy are the members of the Pontiac Motor golf team, recent winners of the City Industrial golf tournament at Pontiac Country Club. In front are Don Bruske (left) and Norm Thompson. Standing are Jim Hanes (left), who was the tourney director, and Ermal "Red" Fender. Pontiac Motor won the event for the third straight year.

Texans Leading East Division of New League

Detroiter Ed Lubanski Ties for Top Scoring Honors With 10

By The Associated Press

The Dallas Broncos set a 20-points-per match pace last week in getting the National Bowling League on its way and the result was the top spot in the Eastern Division.

★ ★ ★

The hot-shooting Texans lost only one match in five and that was in a Sunday double-header with San Antonio.

★ ★ ★

Dallas took the lead because it played more matches than everybody else except New York with whom the Broncos opened the league campaign Thursday night.

Two cities have not yet played but they get going tonight, with Fort Worth making its start against Minneapolis-St. Paul and Kansas City visiting New York.

Fresno leads the Western Division with a 3-1 record. The Bombers rolled up 33 points to six for Los Angeles Sunday, with Ed Bourdase rolling a 278 game and Bill Hardwick 268.

★ ★ ★

The high game of the first five nights of play was the 279 Vern Downing of Fresno registered Friday night in leading his team to a 22-9 triumph over Los Angeles. He had nine strikes in a row.

The biggest point-makers were Ed Lubanski of Detroit and Bob Brayman of Minneapolis-St. Paul. Lubanski piled up 10 against New York Friday night and Brayman came through with 10 against Omaha Sunday night.

★ ★ ★

The league takes Mondays and Thursdays off. Resuming the schedule after the Monday holiday they will pair like this tonight: San Antonio at Los Angeles, Fresno at Dallas, Detroit at Omaha, Fort Worth at Minneapolis-St. Paul and Kansas City at New York.

Heavyweight Bout Set for Toronto

TORONTO (AP)—After a one-month postponement and switching the site from one country to another, the world heavyweight championship bout between titleholder Floyd Patterson and challenger Tom McNeeley was all set today.

Patterson and the undefeated McNeeley signed contracts Monday to meet here on Dec. 4 in the Maple Leaf Gardens. If McNeeley upsets the champion, a return bout must be held within 120 days, according to the contracts.

"We'll select a training camp somewhere near here in the next few days," said Patterson's manager, Cus D'Amato. "We'll start work there in the first week of November."

Sanders Plans Golf After Hospital Stay

DALLAS (AP)—Golf pro Doug Sanders leaves the hospital Tuesday and heads for the West Coast where he will find out if he can play once more.

Sanders has been in the hospital for six days for treatment on his neck that was injured last December in an auto accident. He has had it in traction after complaining of increased pain since early last month.

Goose Goslin, Detroit Tiger outfielder, grounded into four straight double plays in 1934.

AP Photofax

SIGN FOR FIGHT — World heavyweight champion Floyd Patterson, left, and Tom McNeeley of Boston talk over contract with fight promoter Tom Bolan before signing yesterday. They will meet Dec. 4 at Maple Leaf Gardens in Toronto.

Midget Grid Game Slated Wednesday

The youngsters take the field Wednesday at Wisner Stadium for the annual All-Star Football Night.

★ ★ ★

Sponsored by the Parks and Recreation Department and the Pontiac Junior Chamber of Commerce, the action will feature boys 10 through 12 years old. Kickoff time for the first two games is 6 p. m.

Thirty teams will participate. The boys will play two games at once on 50-yard fields. The four-hour program is the conclusion of the midget football season.

The youngsters have been practicing for six weeks. The emphasis has been on fundamentals.

Admission for the games has been set at 50 cents for adults and 25 cents for students. Proceeds will be used by the Jaycees in their youth programs.

Should poor weather force postponement of Wednesday's schedule, the games will be played Thursday night.

Bathgate Tops Early Scorers

MONTREAL (AP)—Andy Bathgate, veteran New York right winger who has been up among the National Hockey League point leaders during the last six seasons but never has won a scoring championship, leads this year's race after one week of play.

Official NHL statistics released today show Bathgate has scored three goals and picked up five assists in four games for the league-leading Rangers.

The eight points are three more than the totals accumulated by Eddie Litzenberger of the Detroit Red Wings and Don McKenney of the Boston Bruins, tied for second.

Litzenberger, acquired from Chicago in the off-season, has three goals and two assists in three games while McKenney has two goals and three assists.

Last year's scoring champion—Bernie (Boom Boom) Geoffrion of Montreal—has two points on one goal and one assist. Geoffrion has played two games.

Goalie Glenn Hall of Chicago has allowed the fewest goals—five in two games for a 2.50 average.

The leaders:

Player, Team	G	A	Pts.
1. Bathgate, New York	3	5	8
2. Litzenberger, Detroit	3	2	5
3. McKenney, Boston	2	3	5
4. Boyk, Boston	2	2	4
5. Provost, Montreal	2	2	4
6. Kelly, Toronto	2	2	4
7. Stanley, Toronto	2	2	4
8. Pennington, Boston	1	3	4
9. Evans, Chicago	1	3	4
10. Mahovlich, Toronto	1	3	4
11. Toppazzini, Boston	0	4	4

★ ★ ★

Hockey At A Glance
By The Associated Press
MONDAY'S RESULTS
No games scheduled
TUESDAY'S SCHEDULE
NATIONAL LEAGUE
Boston at Chicago
AMERICAN LEAGUE
Cleveland at Quebec
WESTERN LEAGUE
San Francisco at Calgary
WEDNESDAY'S SCHEDULE
NATIONAL LEAGUE
Montreal at New York
AMERICAN LEAGUE
Hershey at Pittsburgh
WESTERN LEAGUE
San Francisco at Edmonton

Lemm to Oil Machine

HOUSTON, Tex., (AP) — The Houston Oilers brought Wally Lemm out of retirement Monday to take up head coaching duties for the backsliding American Football League champions.

Playing Days Over?

ST. LOUIS (AP) — The St.Louis Cardinals asked waivers Monday on 17-year veteran Red Schoendienst in order to make him a full-time coach. The announcement apparently signals the end of the redhead's active playing days.

HURON BOWL
2525 ELIZABETH LAKE RD.
FE 5-2525
FE 5-2513

THERE'S ONE BORN EVERY MINUTE

...and I'm it! Could have saved important money on car insurance with State Farm

You may save now on State Farm's low rates for careful drivers. Enjoy fast, fair claim service wherever you drive. To get top-notch protection for your car, contact me today. No obligation, of course.

ELDON DODGE
213 S. Saginaw
HOLLY
ME 7-6821

STATE FARM MUTUAL AUTOMOBILE INSURANCE COMPANY
Home Office: Bloomington, Illinois

AIRWAY LANES
4825 HIGHLAND RD. (M-59)
OR 3-7340
674-0424

BRAND NEW 6:70x15
$5.88 FULL SIZE
Not a second, changeover or new tread. Blk. Tube type plus tax and recappable 6:70x15 tire.
Coupon Special—Limited Supply!
We Have What We Advertise!
1st Quality New Tires! 7:50x14 Thls. $10.98

Black 6:70x15	$5.88	White- 6:70x15	$ 8.88
T.T. 7:10x15	$7.88	wall T.T. 7:10x15	$10.88

All Prices plus tax exchange for recappable casing . . . Add $3.00 for Whitewalls
WHEEL ALIGNMENT Most Cars — $5.95
MUFFLERS INSTALLED as low as $7.95
Instant Credit — No Money Down — Open Nights 'til 8 P.M.
MARKET TIRE CO.
77 WEST HURON ST. AT CASS AVE.
Also Discount Prices on Fisk, Goodyear and Firestone Tires!

UNITED TIRE SERVICE
DECLARES WAR ON NEW TIRE PRICES
$4.88 BLK.
Coupon Special Free Mounting
BRAND NEW 4 PLY RATING 6.70x15 $4.88
Not a Second, Retread or Changeover. Plus Tax and Recappable 6.70x15 Tire. No Hidden Charges.
WHY BUY A RECAP?
BRAND NEW SNOW TIRES NOT A SECOND, CHANGE-OVER OR NEW TREAD
YOUR CHOICE
6.70x15 OR 7.50x14 Blk. T. T. $9.95
EXCHANGE PLUS TAX
NO RECAPPABLE TIRE NEEDED
NO MONEY DOWN!
SPORTS, IMPORTS and COMPACT, NEW 1st LINE 100 LEVEL
Blk. Most Sizes $12.95 W.W. Most Sizes $14.95 NO TRADE NEEDED
COUPON SPECIAL—NO TRADE NEEDED
WHITEWALLS Brand New Nylon Tubeless 8.00x14 $14.95
Sale Special — Wheel Balance with Tire Purchase 99c
Sale Special— New Tubes $1.45 up
Open Monday, Thursday, Friday 'til 9—Closed Sunday
UNITED TIRE SERVICE
1007 Baldwin Ave.
3 MINUTES FROM DOWNTOWN PONTIAC

for heating comfort without a care...order
SUNOCO
HEATING OIL
Made by the originators of famous Custom-Blended Blue Sunoco Gasoline
PHONE UL 2-4000
CHURCH'S, Inc.
107 S. Squirrel Road

HUNTERS
ACCIDENT INSURANCE
Protection from the moment you begin preparing for your trip
and traveling
—at the hunt,
—till you reach home again
For immediate coverage, phone
GEO. S. BARRY ASSOCIATES
357 West Huron St.
FE 4-0513
Underwritten by CONTINENTAL CASUALTY COMPANY Chicago 5, Illinois

DETROIT—Sonny Banks, 195½, Detroit, knocked out Stanley Hunter, 197, Pittsburgh, 6 Tue. 1.
SAN FRANCISCO — Joe Sullivan vs. Dave Parsh, heavyweight bout, cancelled.

NIGHT RACING
HEATED GRANDSTAND
9 Races Nightly Rain or Shine through November 8
JACKSON HARNESS RACEWAY
JACKSON, MICHIGAN
Admission $1.00 — 8:30 Post

MASSACHUSETTS INVESTORS GROWTH STOCK FUND
A mutual investment company which supervises a diversified portfolio of common stocks selected for the possibility of long-term appreciation of principal and income.
Prospectus May Be Obtained From
Watling, Lerchen & Co.
Members New York Stock Exchange
402 Pontiac State Bank Bldg.
Pontiac, Mich. FE 2-9275
Please send me without obligation prospectus on MASSACHUSETTS INVESTORS GROWTH STOCK FUND.
NAME
ADDRESS
CITY STATE

GENUINE ENGRAVED Wedding Invitations
Samples mailed upon request. Your hand tooled die delivered with order.
FREE MONOGRAM NOTE PAPER WITH EACH ORDER
$12.95 PER 100
PONTIAC STATIONERS
6 N. Saginaw FE 2-4543

CALL C. J. NEPHLER CO.
FE 2-9117
because . . .
Check with Us for INVESTMENT SECURITIES and Accurate Quotations
NEST EGGS
Receive Special Care Here
ALL ORDERS EXECUTED AT REGULAR COMMISSION RATES
Our Facilities Stand from Coast to Coast
818 Community National Bank Bldg.

HUNTERS' SPECIALS
SHOTGUN SHELLS
TARGET LOADS 20 Gauge
12-16 GAUGE $2.19 | $2.09 Box
HEAVY LOADS 20 Gauge $2.29 Box
16 Gauge . . $2.59
12 Gauge . . $2.79
TRADE FAIR
932 West Huron Street
Opposite Huron Theater
Open Daily 9:30 to 9:00 — Sunday
Tues. and Sat. 9:30 to 6:00 — 10 to 3

TRANS TROUBLES?
SAVE MONEY at
Reliable Transmission Co.
41 N. PARKE ST.
FE 4-0701 PONTIAC
WRITTEN 90-DAY GUARANTEE ON ALL WORK
SPECIAL PRICES On All Transmissions
Powerglide Powerflite
Hydramatic Ford-O-Matic
Dynaflow Merc-O-Matic
Easy Credit Terms — 1 Day Service

Markets, Business and Finance

MARKETS

The following are top prices covering sales of locally grown produce by growers and sold by them in wholesale package lots. Quotations are furnished by the Detroit Bureau of Markets, as of Friday.

Detroit Produce

FRUIT

Apples, crab	
Apples, Delicious, bu.	4.00
Apples, Greening	3.25
Apples, Jonathan	2.75
Apples, McIntosh	2.25
Apples, Northern Spy	3.75
Apples, Snow	2.25
Apples, Wolf River	2.25
Grapes, Concord, pk.	2.25
Peaches, Elberta	3.50
Pears, Bartlett	3.25
Pears, Bosc	3.75
Pears, Bos. bcs.	1.00
Ecets, topped	1.50
Broccoli, doz. bchs.	2.50
Cabbage, curly, bu.	1.50
Cabbage, sprout, bu.	1.00
Cabbage, red, bu.	1.50
Cabbage, standard variety	1.00
Cabbage, Spring	1.00
Carrots, doz. bchs.	.65
Carrots, cello pak	2.50
Carrots, topped, bu.	1.75
Cauliflower, doz.	2.50
Celery, Pascal	2.50
Celery, 3 lb 5 doz.	2.50
Celery, root	1.75
Celery, doz. stalks	1.00
Corn, sweet, bag	1.00
Dill, doz. bchs.	1.50
Eggplant, bu.	1.25
Eggplant, long type	1.00
Fennel, doz. bchs.	2.00
Gourds	1.00
Horseradish, pk.	3.50
Kohlrabi, doz. bchs.	1.50
Leeks	1.50
Onions, yellow, lb.	1.00
Onions, green, doz. bchs.	.75
Onions, pickling	.15
Parsley, curly, doz. bchs.	.75
Parsley, root, doz. bchs.	1.00
Parsnips, bu.	2.00
Parsnips, cello pak.	2.00
Peas, blackeye	3.00
Peppers, cayenne	1.00
Peppers, hot, pk.	1.00
Peppers, sweet	1.25
Peppers, red, sweet	1.75
Potatoes, 50-lbs.	1.60
Pumpkins	1.50
Radishes, black	1.00
Radishes, red, doz. bchs.	1.00
Radishes, white, doz. bchs.	1.00
Squash, acorn, bu.	1.50
Squash, Butternut	1.50
Squash, Buttercup	1.50
Squash, Delicious	1.50
Squash, Hubbard	1.75
Tomatoes, bu.	2.00
Tomatoes, 14 lbs.	.75
Turnips, doz. bchs.	1.25
Turnips, topped, bu.	2.00

GREENS

Cabbage, bu.	$1.25
Celery cabbage	1.75
Collard, bu.	1.25
Endive, bu.	1.00
Endive, bleached	1.75
Escarole, bu.	1.50
Escarole, bleached, bu.	1.50
Lettuce, leaf, bu.	2.00
Kale, bu.	1.50
Mustard, bu.	1.25
Romaine, bu.	2.00
Sorrel, bu.	1.25
Spinach, bu.	1.75
Swiss chard, bu.	1.25
Turnips, bu.	1.50
Watercress	1.50

Poultry and Eggs

DETROIT POULTRY

DETROIT, Oct. 17 (AP) — Prices paid per pound at Detroit for No. 1 quality live poultry:

Heavy type hens 14-16; Light type hens 7-9; Heavy type roasters over 5 lbs. 19-20; Broilers and Fryers 14. Whites 15-17, Barred Rock 17-18. Turkeys, hens 19; toms 17.

DETROIT EGGS

DETROIT, Oct. 17 (AP) — Egg prices paid per dozen cases including at Detroit for first receivers (including 2%):

Whites — Grade A Jumbo 49-54; Extra large 43½-48; Large 42½-46; Medium 34-35; Small 23-26.

Browns — Grade A large 43-43; Medium 39-40; Small 22. Grade B checks: 29-30½.

CHICAGO PRODUCE

CHICAGO, Ill., Oct. 17 (UPI) — Producer:

Live poultry: roasters 19-20½; white rock fryers 16; special fed white rock fryers 16-16½; hen turkeys 20; duck lings 27.

Butter steady. 93 score 60; 92 score 60; 90 score 58; 89 score 57½.

Eggs steady. White large extras 41; mixed large extras 40; medums 31½; standards 34; dirties 31½; checks 31½.

Livestock

DETROIT LIVESTOCK

DETROIT, Oct. 17 (AP)—Cattle 1,200. Bulk early supply slaughter steers; limited showing heifers, mostly good grade and down; cows in fairly liberal supply; choice steers active, steady to strong; other grades steers and heifers steady; cows steady. Good & Jumbo 49-54; Extra large 43½-48; Large 42½-46; Medium 34-35; Small 23-26.

Browns — Grade A large 43-43; Medium 39-40; Small 22. Grade B checks: 29-30½.

CHICAGO PRODUCE

CHICAGO, Ill., Oct. 17 (UPI) — Producer:

Live poultry: roasters 19-20½; white rock fryers 16; special fed white rock fryers 16-16½; hen turkeys 20; duck lings 27.

Butter steady. 93 score 60; 92 score 60; 90 score 58; 89 score 57½.

Eggs steady. White large extras 41; mixed large extras 40; medums 31½; standards 34; dirties 31½; checks 31½.

Livestock

DETROIT LIVESTOCK

DETROIT, Oct. 17 (AP)—Cattle 1,200. Bulk early supply slaughter steers; limited showing heifers, mostly good grade and down; cows in fairly liberal supply; choice steers active, steady to strong; other grades steers and heifers steady; cows steady. Good & Jumbo 49-54; Extra large 43½-48; Large 42½-46; Medium 34-35; Small 23-26.

Browns — Grade A large 43-43; Medium 39-40; Small 22. Grade B checks: 29-30½.

CHICAGO PRODUCE

CHICAGO, Ill., Oct. 17 (UPI) — Producer:

Live poultry: roasters 19-20½; white rock fryers 16; special fed white rock fryers 16-16½; hen turkeys 20; duck lings 27.

Butter steady. 93 score 60; 92 score 60; 90 score 58; 89 score 57½.

Eggs steady. White large extras 41; mixed large extras 40; medums 31½; standards 34; dirties 31½; checks 31½.

Treasury Position

WASHINGTON (AP)—The cash position of the Treasury compared with corresponding date a year ago:

	Oct. 11, 1961
Balance	$ 2,962,580,604.29
Deposits fiscal year	
July 1	24,913,243,098.63
Withdrawals fiscal year	21,264,361,036.28
Total debt	288,002,228,588.46
Gold assets	17,350,552,164.81

	Oct. 12, 1960
Balance	$ 4,055,858,868.78
Deposits fiscal year	
July 1	24,528,221,771.74
Withdrawals fiscal year	27,065,521,486.07
Total debt	285,135,430,483.29
Gold assets	18,614,398,815.00

*Includes $441,760,027.53 debt not subject to statutory limit.

STOCK AVERAGES

Compiled by The Associated Press

	30 Ind.	20 Rails	15 Util.	60 Stocks
Net change	-3	-2	-1	-2
Noon Tues.	360.7	127.5	140.1	256.1
Prev. Day	363.2	127.7	141.2	258.3
Week Ago	366.7	128.6	140.8	258.4
Month Ago	366.9	126.7	138.8	255.8
Year Ago	399.3	106.0	103.4	239.2
1961 High	373.3	136.2	141.8	258.7
1961 Low	313.5	122.3	111.8	219.4
1960 High	354.9	136.3	112.7	232.9
1960 Low	266.4	103.0	86.6	202.6

But Nikita's Tone Helps

Mart Strength Limited to Few

NEW YORK (AP) — Selective strength spread, erasing an early loss and leaving the stock market mixed early this afternoon. Trading was moderate.

The Associated Press average of stocks at noon was off .30 at 256.10 with industrials off .50, rails off .20 and utilities unchanged.

★ ★ ★

Lead and losses of fractions to about a point were the general rule among key stocks but there were wider moves in an assortment of issues.

A more confident tone prevailed in Wall Street after the news sank in that Soviet Premier Nikita Khrushchev will no longer insist on signing a German peace treaty by the end of the year, as he has been threatening.

The financial community had been keeping its fingers crossed as to what big development would emerge from the opening session of the 22nd Soviet Communist Party Congress, and Khrushchev's statement was reassuring.

★ ★ ★

Autos rallied, with Ford recovering strongly. Steels went narrowly to the upside. Early flashes of power by issues in various groups became sustained. A number of blue chips, however, were down sharply, dragging at the market averages.

Ford, reaching support after its sharp decline from a high last week, recovered more than a point in active trading. General Motors and Studebaker-Packard rose fractionally. Chrysler and American Motors were firm. A pickup in auto sales for the industry was reported.

★ ★ ★

Prices on the American Stock Exchange moved generally higher in quiet trading. L'Aiglon gained more than 3. Up about a point were Phoenix Steel, Reliance Insurance, Lafayette Radio, Viewlex "A" (new), Gulf American Land and Chesebrough & Pond's.

U.S. Bonds Tilt Upside

NEW YORK (AP)—U.S. government bond prices shaded upward at the start of trading today. Corporates traded on the New York Stock Exchange were mixed in light dealings.

★ ★ ★

Over the counter dealers in U.S. government securities quoted long issues up 2/32 with intermediates unchanged from Monday's close. The market has been firm the last two sessions.

★ ★ ★

Industrials pointed upward and utilities appeared slightly lower in early corporate transactions. Rails opened mixed.

There were hardly any movements amounting to a full point. An exception was Pennsylvania Railroad 4¼s of 1948 up 1 at 70.

New York Stocks

Cal El Pw	23	Ins N Am	107.1
Cnlu Elec	8.1	Kaiser Indus	5.2
Cong Mtg	35.7	Mohawk Airl	6.2
Dennison	32.7	Muzak P Ring	4.2
Dynam Am	12.6	NJ Zinc	29.3
Fair Cam	.167	Pan Am Sul	8.5
Fly Tiger	12.5	Pacific Pet Ltd	10.1
Gen Devel	14.2	Slick Air	7.1
Imp Oil	44.5	Technico	27.5

The New York Stock Exchange

NEW YORK (AP)—Following is a list of selected stock transactions on the New York Stock Exchange with noon prices:

Stocks	Sales (hds.)	High	Low	Last	Chg.
Abbott L 1.80a	4	67½	67	67	— ½
ABC Vend .50	4	18½	18½	18½	— ½
ACF Ind 2.50	1	53½	53½	53½	— ½
Admiral	12	97½	97	97	+ ¼
Adm Dudue 2.50	3	49½	49½	49½	— ½
AJ Indust	4	4½	4½	4½	
Alco Prod .40	11	16½	16½	16½	
Alleg Cp .65g	16	11½	11	11	— ½
Alleg Lud 5	41	45	44½	44½	— ½
Allied Chem 6a	79	49½	49½	49½	+ ½
Allied Chr 1.80	21	58	57½	57½	— 1½
Allied Stores 3	2	63½	63½	63½	+ 1½
Allis Chal 1g	40	20½	20½	20½	— ½
Allis Chal 1.60a	2	42	42	42	— ½
Alcoa 1.20	21	60	59½	59½	— ½
Amerada 2	40	84	84	84	+ 1½
Am Airlin 1	21	20½	20½	20½	
Am Bosch	3	16½	16½	16½	
Am Brk Gh 2.40	10	40	40	40	
Am Bd Par 1b	3	47	46½	46½	— ½
Am Can 2	12	41	40½	40½	
Am Cyan 1.60	49	41½	41½	41½	
Am El Pr 1.85b	11	70½	70½	70½	
Am & For Pw .50	9	9½	9½	9½	
Am Mach'y 50	40	67½	67½	67½	
Am Met Cl 1.40	42	27	26½	26½	— ½
Am Mot 1.20	140	19½	18½	18½	
Am Oil Cas 1.20	15	27½	27½	27½	
Am Smelt 1.50g	16	58½	58½	58½	— 1½
Am Std 2	93	15½	15	15	— ½
Am TelaTel 2.60	140	121	121	121	+ ½
Am Tob 2.80	3	100½	100½	100½	
Am Viscose 2	71	56½	53½	56½	+2
Am Zinc .50b	11	15½	15½	15½	— ½
AMP Inc .50	21	27½	27½	27½	
Ampex Cp	43	19½	19½	19½	— ½
Armco Steel 1.40	15	35½	35½	35½	
Anaconda 1.50g	17	56½	56½	56½	
Archer Dan 1	27	71½	71	71½	+ ½
ArmourAch 1.40	12	45½	45½	45½	+ ½
Armstr Cork 1.40	2	73	73	73	
Ashl Oil 1.20	4	35	34½	35	
Asd Dry G 2.50	1	65½	65½	65½	
Atchison 1.20	32	28½	27½	27½	— ½
Atl Cst Line 2a	2	44½	44½	44½	— ½
Atlas Corp .80	31	20	19½	19½	— ½
Atlas Cp	11	3			
Autom Cont .60b	35	39½	38½	39½	— ½
Avco Corp .60	40	23½	23½	23½	— ½
—B—					
Babcock & W 1.40	4	46½	46½	46½	— ½
Bald Lima .05g	40	17½	17½	17½	— ½
Balt G&E 1.12	7	30½	30½	30½	
Bangor Pu .50	2	30½	30½	30½	
Beaunit M 1	1	21½	21½	21½	— ½
Beckman Inc	3	100½	100½	100½	
Beech Airc .60xd	3	19½	19½	19½	+ ½
Bellanca .60b	1	15½	15½	15½	— ½
Bendix 2.40	11	63½	63½	63½	+ ½
Benguet	4	4½	4½	4½	
Bethlehm 1.35f	4	43½	43½	43½	— ½
Beth Steel 2.40	63	40½	40½	40½	
Bigelow 1.20	1	16½	16½	16½	
Boeing 1.60	49	51½	50½	50½	— ½
Borden 1.60	1	67½	67½	67½	
Borg Warn 2	14	45½	45½	45½	
Borden Chem .60	4	45½	45½	45½	— ½
Bucy Erie	16	17½	17½	17½	— ½
Budd Co .15p	18	14½	14½	14½	
Bulova .40	4	16	15½	15½	— ½
Burl Ind .70g	21	21½	21½	21½	— ½
Burroughs 1	27	31½	31½	31½	
—C—					
Callah Mng	4	6½	7½	8	— ½
Camph Soup 2	4	116½	115½	115½	— ½
Can Dry 1	3	23½	23½	23½	
Can Pac 1.50	24	34½	34½	34½	— ½
Carrier Cp 1.60	1	40	40	40	
Carter Pd 1	4	68	68	68	
Case, JI	17	7½	7½	7½	
Cater Trac 1 xd	14	38½	38½	38½	— ½
Celanese 1.20	25	35	34½	34½	— ½
Celotex 1	3	29½	29½	29½	— ½
Cerro de P .40g	13	64½	63½	63½	— ½
Cen HoSD 1.84	14	53½	52½	52½	— ½
Cen Soya .60	1	16½	16½	16½	
Cerro Cp 1.10b	4	33½	33	33	
Certain-td .60b	1	12½	12½	12½	
Cessna Air 1	2	35½	35½	35½	— ½
Champlin Oil	21	25½	25	25½	
Chadbr Mot	29	21	19½	20½	
ChesapOh 2	7	67½	67½	67½	
Chi MSPPac	4	17½	17½	17½	
Chi Pneu T 1.20a	11	31½	31½	31½	
Chrysler 1a	29	51½	50½	50½	— ½
CIT Financ 2.80	9	60½	59½	59½	
Clev Elec Ill 2	1	45½	45½	45½	
Clev El Ill 2 xd	4	45½	45½	45½	+ ½
CocaCola 1.40	4	65½	65½	65½	— ½
Colgate 1.20	47	35½	34½	34½	— ½
Collins Rad	14	31½	31½	31½	
Colo Fuel 3	10	36½	36½	36½	
CBS 1.40b	18	35½	34½	35½	+ ½
Col Gas 1.60a	13	29½	29½	29½	
Col Pict 1.37½	13	29½	29	29½	— ½
Comb Eng 1.60	1	67			
Comb Eng 4.50	17	38½	38½	38½	
Comwlth Ed 1	11	46½	46½	46½	— ½
Comwlth Ed 2b	11	46½	46½	46½	— ½
Comm Sol 2b	11	16½	16½	16½	— ½
Consol Cigar 1	17	38½	38½	38½	
Con Edis 1	41	41½	41½	41½	— ½
Con El Ind 1	4	64½	64½	64½	— ½
Con N Gas 2.20	4	64½	64½	64½	+ ½
Consol Nat 2.60xd	4	53½	53½	53½	— ½
Container .90g	16	25½	25½	25½	— ½
Cont Air 1.20	1	45½	45½	45½	
Cont Ins 2.20	19	67½	67½	67½	— ½
Cont Mot .40	16	16½	16½	16½	— ½
Cont Oil 2.40	14	47½	47½	47½	
Copper Rng	6	19½	19½	19½	
Cor Prod 1.60	4	45½	45½	45½	— ½
Crane Co 2	16	62	61	61	
Cream Ry .75	1	37½	37½	37½	
Crown Zell 1.80	10	61	60½	60½	+ ½
Crucible .80	10	40½	40½	40½	— ½
Curtis Pub	41	11½	11½	11½	— ½
Curtiss Wr 1	85	17½	17	17	
—D—					
Dana Riv M .50	2	15	14½	14½	— ½
Davco	1	12½	12½	12½	
Dentsply .30g	1	12½	12½	12½	
Decca Rec 1.20	11	36½	36½	36½	
Del Pow 1.50	1	31	31	31	
Dent Sup 1a	7	27½	27½	27½	+ ½
Det Ed New 1	34	21½	21½	21½	— ½
Det Edis 2.20	14	46½	46½	46½	+ ½
Det Sti Cp 1	4	36	36	36	— ½
Disney 1	16	36	36	36	— ½
Dis C Seag 1.20a	8	43½	43½	43½	— ½
Dome Min .70	4	25½	25½	25½	— ½
Doug Aircr	7	35½	35½	35½	— ½
Dow Chem 1.60	12	94½	93½	93½	— ½
Dress Ind 1.20	10	23½	23½	23½	— ½
Du Pont 4.50	20	238	235	235	— 3
Duq Lt 1.15	3	32½	32½	32½	— ½
—E—					
East Air L .25p	5	22½	22½	22½	— ½
East G&F 1.60	4	45½	45½	45½	— ½
East Kod 2a	40	102½	101	102½	+1½
Eaton Mfg 1.40	1	38	38	38	— ½
El Bond & S 1.20	3	31½	31½	31½	— ½
El Aut Min .16g	7	7½	7½	7½	— ½
Emer El 1b	2	79½	79½	79½	
Emerson Rad .37½	1	12½	12½	12½	
End John	1	25	25	25	+ ½
Erie Lack	2	17	17	17	— ½
Evans Pd	1	5½	5½	5½	
Eversharp 1.20	2	29½	29½	29½	+ ½
—F—					
Fair Strat	126	13½	11½	11½	— ½
Fansteel 1	11	45½	45	45½	— ½
Fed Dept St	1	43½	43½	43½	— ½
Ferro Cp 1.60	1	47½	47½	47½	— ½
Fibord 1.50	1	21½	21½	21½	— ½
Firestone 1b	6	47½	47½	47½	— ½
Fitchburg 1.32xd	54	27½	27½	27½	— ½
Flintkote Pd	2	27½	27½	27½	
Fla Pw .88	7	46½	45½	46½	— ½
Fla P&L 1.12	1	78	78	78	— ½
Food Fair .50b	3	18½	18½	18½	
FMC Cp 1.40	1	80½	80½	80½	— ½
Ford Mot 2	162	103½	102	103½	+2½
Foremost Dair 2	21	37½	37	37½	— ½
Freept Sul 1.20	4	29½	29½	29½	+ ½
Fruehf Tra 1.20	13	23½	23½	23½	— ½
—G—					
Gen Accept 1b	2	23	22½	22½	
Gen Cigar 1.70	6	38½	38½	38½	
Gen Dynam .50p	165	26½	26	26	— ½
Gen Elec 1	130	76½	75½	75½	— ½
Gen Fds 1.40	34	54½	53½	53½	— ½
Gen Mills 1.20	4	34½	34½	34½	— ½
Gen Motors 3	118	51½	50½	50½	— ½
Gen Prec 1.20	13	60½	60½	60½	+ ½
Gen Tire 1.40	12	43½	43	43	— ½
Gen Pub Ut 1.20	39	33½	33½	33½	— ½
Gen Foods 1.80	7	74½	74½	74½	— ½
Gen Tire 1	34	82	81½	82	+ ½
Gen Par Cp 12	12	25½	25½	25½	— ½
Getty Oil	3	15½	15½	15½	
Gillette 2.50a	12	134½	134	134½	+1½
Glen Alm Oil	7	3½	3½	3½	— ½
Goodrich 2.20	3	73	72½	72½	— ½
Goodyear 1.60b	12	74½	74½	74½	— ½
Grah Paige	3	2½	2½	2½	
Grand Un .60b	18	27½	27½	27½	— ½
Gran C Stl 1.40	12	42½	41½	42	— ½
Gt A&P 1	16	38½	37½	37½	— ½
Gt NP 5	7	47½	47½	47½	— ½
Gt W Fin .60d	4	39½	39½	39½	— ½
Greyhd Dog .80	4	18½	18½	18½	— ½
Grum Airc 1.50	27	34½	33½	33½	—1½
Gulf&W I 1.24	2	26½	26½	26½	— ½
Gulf Oil 1.20b	88	36½	36½	36½	— ½
Gulf Sta Ut 1	4	45½	45½	45½	
—H—					
Halliburton 2.40	8	51	51	51	
Hayes Ind	1	38½	38½	38½	—1½
Hercules 1.75g	13	104½	104	104½	+ ½
Hertz 1.20	9	56½	55	56½	+ ½
Hess&C Pet .80a	11	20½	20	20½	— ½
Holf Elect	3	16½	16½	16½	+ ½
Homestk 1.60a	1	48½	48½	48½	— ½
Hooker Ch 1	13	41½	41½	41½	+ ½
HotelCo Am	7	41½	41½	41½	
Housh Fin 1.20b	16	54½	54	54	— ½
Houst L&P 1.60	21	116½	116	116½	— ½
Howe Snd .62½	4	16½	16½	16½	+ ½
—I—					
Ideal Cem .80	3	47	46½	47	— ½
Ing Rand 2a	3	65½	65½	65½	— ½
Inland Bl 1.60	7	44½	44½	44½	— ½
Inspirat Ir 1.50	1	44½	44½	44½	— ½
InStru Mch 2.40	34	37½	36½	37½	+3
Int Harv 2.60	18	31½	31½	31½	+ ½
Int Minr 1.40	5	45½	45½	45½	— ½
Int Nick 1.60	27	81½	81½	81½	— ½
Int Paper 1	4	47½	47½	47½	— ½
Int Paper 1.05	26	37½	36½	36½	— ½
Int TelaTel 1	21	33	32½	32½	— ½
—J—					
Johns Man 2	13	65½	64½	65	— ½
Jon Logan .75	70	35½	34½	34½	— ½
Joy Mfg 2	4	36½	36½	36½	— ½
—K—					
Kaiser Al .90	6	31½	31½	31½	— ½
Kansas Pwr .40a	4	26½	26½	26½	— ½
Kennecott 3.75g	36	81½	81½	81½	— ½
Kerr McG .80	4	45½	45	45	— ½
Kerr McGee .80	37	40½	39½	40	
Keyes Fib	1	16½	16½	16½	
Kresge, SS 1.60	16	34½	33½	34½	+ ½
Kress .60	1	33½	33½	33½	— ½
Kroger 1.10	19	29½	28½	29½	+ ½
—L—					
Lear .60	4	20½	20½	20½	— ½
Lee Port C 1	3	25½	25½	25½	+ ½
Leh Val Ind	1	1½	1½	1½	
Leh Val Rr	1	1½	1½	1½	
Lehman 1.17g	4	21½	21½	21½	— ½
LOFGlass 2.40a	1	37½	37½	37½	— ½
Lib McNeil .40	5	12½	12½	12½	— ½
Liggt & My 5	1	72½	72½	72½	— ½
Litton	18	82½	82½	82½	
Litton Ind 3.50f	10	134	131½	133½	+ ½
Lorch Airc .30g	16	45½	45	45	— ½
Lowe's Thea	29	36½	29½	29½	
Lone Star Cem	2	36½	36½	36½	— ½
Lone S Gas	17	26½	26½	26½	— ½
Lorillard 1	25	63½	63½	63½	— ½
Lorillard 2.20	25	63½	63½V	5½½½	— ½
Lukens .81 .75g	10	62½	62	62	— ½
—M—					
Mack Trk 1.80	4	48½	48½	48½	— ½
Madison Fd 1.84g	12	26½	26½	26½	— ½
Magma Cop 1.67½	1	57½	57½	57½	— ½
Magnavox .50	16	34½	33½	34½	— ½
Mallinckr 2.50	3	61	60½	60½	— ½
Marquardt	4	16½	16½	16½	— ½
Marshall M .25g	24	14½	14	14½	— ½
May D Str 2.20	4	60	59½	60	— ½
McDon Air	4	35½	35½	35½	— ½
McGraw Ed 1.70	11	49½	49	49½	— ½
Merck 1.60	10	61½	61½	61½	— ½
Merritt Chap	1	12½	12½	12½	— ½
MGM 1.60	3	50	50	50	+ ½
Middle Sth 1.06	1	46½	46½	46½	— ½
MinnerCh .50b	4	26	25½	25½	— ½
Minn Hon 2	1	119½	119½	119½	— ½
Minn M&M .70	15	75½	75½	75½	— ½
MoKan Tex	7	25½	25½	25½	— ½
Mo Kan 2.60	2	40½	40½	40½	— ½
Mohasco Ind .40a	14	9½	9½	9½	— ½
Monsanto 1.40	4	53½	53½	53½	— ½
Mont D Ut 1.20	3	35½	35½	35½	— ½
Morrell 1.20	1	25½	25½	25½	— ½
Motec Ind 1	3	19½	19½	19½	— ½
Motorola 1	7	76½	76½	76½	+ ½
—N—					
NAFI Cp .25e	37	29½	28½	29½	+ ½
Nat Bisc 1.80	1	35½	35½	35½	— ½
Nat Dairy 1.40	35	35½	34½	35½	+ ½
N Cash Reg 1.20	20	17	16½	16½	— ½
Nat Distil 1.20	4	25½	25½	25½	— ½
Nat Distil 1.20	24	26½	25½	25½	— ½
Nat Gypsum 2b	3	61	60½	60½	— ½
Nat Lead 2.25g	18	86½	86½	86½	— ½
Nat Thea Sp 1	3	7½	7½	7½	— ½
New Eng El 1.08	5	24½	24½	24½	— ½
NH Central	1	7½	7½	7½	— ½
NY Ch & St. 2	13	42½	42½	42½	— ½
Nia M Pw 1.80	4	44½	44½	44½	— ½
Norf & West 4a	1	113	113	113	+ 1
No Am Av 1	10	50½	50½	50½	— ½
Nor Pac 2.50	4	43½	43½	43½	— ½
Nor Sta Pw 1.18	3	35½	35½	35½	— ½
Northrop 1.60	4	33½	33½	33½	— ½
Norw Airlin .60	1	26½	26½	26½	— ½
Norwich Ph 1	2	36½	36	36	— ½
—O—					
Ohio Edis 1.60	3	46½	46½	46½	— ½
Ohio Oil 1.60b	14	38½	38½	38½	— ½
Olin Math 1	25	45½	45½	45½	— ½
Otis Elev 1.50	5	76	76	76	
Otis Mar .80	11	15½	15½	15½	— ½
Owens Ill Gl 2.50	4	91½	91½	91½	— ½
—P—					
Pac G & El 2.80	4	31½	31½	31½	— ½
Pac TAT 1.14	12	39½	39½	39½	— ½
PanAmAir .50xd	46	35½	35½	35½	— ½
Param Pict 2	3	35½	35½	35½	— ½
Parke Da 1a	1	27½	27½	27½	— ½
PeabodyCoal .48	2	19½	19½	19½	— ½
Penney JC 1.20a	4	49½	49½	49½	— ½
Penn Pwr&L 1.25	1	24½	24	24½	— ½
Pa RR .25a	46	13½	13	13½	— ½
Pepsico 1	4	41½	41½	41½	— ½

Tell Senate Unit Measure Needed

Justices Make Pitch for Appeals Court

LANSING (UPI)—An intermediate court to intercept appeals before they go to the State Supreme Court may be in the offing for Michigan.

* * *

Justices George Edwards and Thomas M. Kavanagh made a strong pitch for a new appeals court Monday. They told the Senate Interim Judiciary Committee that an intermediate court would lessen the supreme court's work load and enable the justices to improve the quality of judicial decisions.

"We turn out a fairly high quality of opinions now," said Edwards, "But it should be the highest; our job could be done better."

Lower court judges generally gave the proposal qualified endorsement.

However, Circuit Judge Thomas Murphy of Detroit, said less than half of 14 Wayne county circuit judges taking part in an informal poll approved the idea.

* * *

"We are unanimously in favor of the legislature providing an adequate number of trial judges before providing for an intermediate court," Murphy said.

SAYS CASE DOUBLED

Since 1929, he said, Wayne County's population has doubled and the number of cases tried in circuit court have more than doubled but the number of circuit judges has remained constant at 18. Because of the heavy workload, he said, cases will take nearly two years to come to trial before long.

Oakland, Macomb, Washtenaw, Allegan and Kent counties all need at least one additional circuit judge, he said, and Wayne County should have seven to nine more.

If an intermediate court is set up, Murphy said, Wayne County judges agree that separate districts should be set up, with two circuit judges and one supreme court justice sitting as the appellate court in each district and on a rotating basis.

* * *

Kavanagh, backing the plan for district appellate courts, said the state might be divided into eight districts, assigning a supreme court justice to each one.

Kavanagh said the proposed court could thus operate in the same framework as the present system and with little additional cost to state and county governments.

It would dispose of lesser cases that now take up too much time in the high court and enable the supreme court to give better direction to the state's judicial system, he said.

URGES 'SAFEGUARDS'

Recorder's (Criminal) Court Judge W. McKay Skillman of Wayne County warned against "an avalanche of cases" in the new court unless enabling legislation set up "safeguards" allowing only certain kinds of appeals.

* * *

Litigants, he said, should have to "set forth clearly the nature of the error in the lower court so the appellate court could determine whether an appeal should be allowed."

Sen. Carlton H. Morris, R-Kalamazoo, chairman of the interim committee, said 13 of the nation's most populous states already have intermediate courts.

There is "considerable sentiment" among the judiciary, he said, for three appellate court districts, one in Wayne County and one each in Eastern and Western Michigan.

* * *

Morris said he is aware the constitutional convention, now in session, will consider revision of the judicial system. However, he said, the legislature still will be in a position to shape the court system within the limits set by the constitution.

* * *

Morris said his committee would conduct another hearing Oct. 30, with members of the Michigan bar and "other interested citizens" invited to testify.

Sam Rayburn Has 'Good Day'

Speaker Is Serious; Must Improve to Get Treatments With Drug

DALLAS, Tex. (AP)—Sam Rayburn had a "relatively good day" Monday but the House speaker, stricken with cancer, remains in serious condition.

* * *

Medical bulletins released by Baylor Hospital, where Rayburn, 79, has been a patient since Oct. 2, described him as alert and resting comfortably. The bulletins stressed there had been no major change in his condition.

NEEDS TO GET BETTER

Dr. Anthony R. Curreri, head of the Cancer Research Hospital at the University of Wisconsin, said at Houston that Rayburn's general condition must improve before he can receive any more treatments with the experimental drug 5-fluoro-uracil or its derivative FUDR. The drug is aimed at prolonging life. Dr. Curreri saw Rayburn Sunday.

* * *

The veteran Texas Democrat returned to his home at Bonham last August, saying he was suffering from lumbago. When his condition failed to improve, he entered the hospital where tests showed he is suffering from incurable cancer.

Ecuador Arrests 16 Charged in Anti-Ibarra Plot

QUITO, Ecuador (AP)—Ecuador's government announced Monday night the arrest of 16 persons charged with a widespread plot to topple the regime of President Jose Maria Velasco Ibarra.

Security Director Gonzalo Jacome claimed Lt. Col. Cesar Paredes, chairman of the Municipal Council at Quebedo, in Los Rios Province, headed a nationwide network that planned to start a revolt today.

He said government agents seized a shipment of arms from Communist countries and Communist literature including Cuban economic chief Ernesto Guevara's book "Guerrilla Warfare."

The announcement did not state whether Paredes was captured.

State Industry Uses Water but Returns It

LANSING (UPI) — Michigan industry used 811 billion gallons of water in 1959—but returned 96.7 per cent of it for reuse, the state Economic Development Department reports.

U.S. Census Bureau figures showed Michigan's loss of water used for manufacturing was the lowest in the nation, said Dr. Paul A. Herbert, chief of the department's research division.

Michigan is fourth in the nation in water intake for all purposes he said, trailing Pennsylvania, Texas and Ohio. Michigan's intake increased by 15 per cent from 1954 to 1959, Herbert added, while Pennsylvania and Ohio fell off.

"Michigan has the greatest additional quantity of fresh water available for future expansion and demand," he said. Industry's high rate of return is partially responsible for the abundance, he added.

Navy Ships to Ply Ocean in Anti-Sub War Exercises

WASHINGTON (AP)—A stretch of the Atlantic used by Soviet submarines will get close scrutiny from a seven-ship U.S. Navy anti-submarine force.

NAVY ANNOUNCES

Deployment of the group was announced Monday by the Navy. The announcement said the carrier Essex and six destroyers will go to the area, believed to be northwest of the British Isles, in November for an antisubmarine warfare exercise and stay there for an indefinite period.

Three of the destroyers—Jonas Ingram, Noa and Stribling—will leave from Mayport, Fla. The other three—Warleigh, Robinson and Miller—are from Newport, R.I.

Mrs. A. A. Strom Named to County Republican Post

Mrs. Allen A. Strom, the founder and president of the Birmingham-Troy Republican Women's Club, yesterday was elected vice chairman of the Republican Committee of Oakland County.

Mrs. Strom, of 1130 Wakefield Road, Birmingham, replaces Mrs. Howard Liverance, 416 Hawthorne St., Birmingham, who had to resign her position because of illness in her family.

A mother of three daughters and wife to a Royal Oak insurance and real estate salesman, Mrs. Strom will fill the second spot in the county GOP until August 1962.

* * *

She has been active in the Council of GOP Women's Clubs in the county, of which Mrs. Liverance is president, and has served as an associate member of the executive committee of the county committee, which elected her.

Fond du Lac Clock Facing Toll of Death

FOND DU LAC, Wis. (UPI)—The tolling of the bell on the Fond Du Lac County courthouse tower soon may stop for good.

* * *

The vibrations caused by the bell striking have resulted in the loosening of mortar between bricks in the tower. County board members must decide whether to restore the tower, or raze it for an addition to the courthouse. If they decide the latter, they may install a new type of clock with chimes.

OUR ANCESTORS By Quiney

"It's O.K., dear—now I don't have to go to the gym for exercise!"

BOARDING HOUSE

OUT OUR WAY

DRIFT MARLO By Dr. I. M. Levitt, Tom Cooke and Phil Evans

ADAM AMES By Lou Fine

THE BERRYS By Carl Grubert

ALLEY OOP By V. T. Hamlin

CAPTAIN EASY By Leslie Turner

NANCY By Ernie Bushmiller

MORTY MEEKLE By Dick Cavalli

GRANDMA By Charles Kuhn

DONALD DUCK By Walt Disney

WANT RESULTS? TRY WANT ADS FE 2-8181

Area Youth Is Hurt as Scooter Hits Car

A 19-year-old Waterford Township youth, injured when the motorscooter he was driving collided with a car yesterday in Pontiac, was in satisfactory condition today at St. Joseph Mercy Hospital.

Hurt when his motorscooter struck the automobile at South Saginaw Street and South Boulevard shortly before 11:25 p. m. yesterday was James E. Haskell of 34 Scott Lake Road.

The driver of the car, Patricia M. Hebda, 24, 2817 Silverstone St., Waterford Township, said she heard a "bang" as she was making a left turn from Saginaw onto South Boulevard. She saw Haskell laying in the street next to the motorscooter, she said.

Haskell was unable to make a statement to police at the hospital.

Waterford Twp. School System Gets High Rating

The Waterford Township school system has been accepted by Central Michigan University (Mt. Pleasant), in its Teacher Education Project, it was announced today by Waterford's superintendent, William A. Shunck.

Supported jointly by the University and the Ford Foundation, school systems are accepted on the basis of their excellence. More than 20 Michigan school systems are now partners with Central Michigan in the project.

As partners in the project, the Waterford schools will be entitled to university assistance in such areas as curriculum and building planning and in student services.

The Waterford system also will be sharing responsibility in the education of teachers from Central. Students enrolled in the Teacher Education Project at Central will be employed on a full-time basis in the Waterford schools before their graduation.

DR Pupils Protest Renaming of Rector

CIUDAD TRUJILLO, Dominican Republic (AP)—Student demonstrators wrecked pictures and busts of the late Generalissimo Rafael Trujillo at Santo Domingo University Monday night.

Demonstrators termed the outburst a gesture of defiance against Jose Manuel Machado, recently reappointed rector of the school after being replaced following Trujillo's assassination May 30.

Newsmen who witnessed the outburst said policemen were rushed in to restore order but refused to use force against the demonstrators. The disturbance spread throughout the campus.

Marshals Probe Cause After Restaurant Razed

ROYAL OAK — State and local fire marshals are investigating the cause of a fire that destroyed a restaurant here early today.

Royal Oak Police said two containers which may have contained gasoline were found in the rubble of the Fortuna Pizaria, 1112 Catalpa Road.

Arson is suspected, they said.

★ ★ ★

No one was in the one-story cement block building when the fire was discovered at 3:30 a. m.

An estimate of the damage has not been determined by fire officials. The building is owned by Mrs. S. J. Tepe, 1628 Sycamore St.

For the last 100 years there has been gold found on Indian Stream in the sparsely populated area of New Hampshire and some of the Indian Stream tributaries.

STATE OF MICHIGAN—In the Probate Court for the County of Oakland. Juvenile Division.

In the matter of the petition concerning Walter Masurek, minor. Cause No. 16289.

To Francis Masurek, father of said minor child:

Petition having been filed in this Court alleging that the present whereabouts of the father of said minor child are unknown and said child has violated a law of the State and that said child should be placed under the jurisdiction of this Court.

In the name of the people of the State of Michigan, you are hereby notified that the hearing on said petition will be held at the Oakland County Service Center, Main House in the City of Pontiac in said County, on the 27th day of October A.D. 1961, at nine o'clock in the forenoon, and you are hereby commanded to appear personally at said hearing.

It being impractical to make personal service hereof, this publication of a notice shall be served by publication of a copy one week previous to said hearing in The Pontiac Press, a newspaper printed and circulated in said County.

Witness, the Honorable Donald E. Adams, Judge of said Court, in the City of Pontiac in said County, this 13th day of October A.D. 1961.

DONALD E. ADAMS,
(Seal) Judge of Probate
(A true copy) DELPHIA A. BOUGHNER,
Deputy Probate Register,
Juvenile Division
Oct. 17, 1961

Account Number 4146.431-8

NOTICE OF PUBLIC SALE

Notice is hereby given, by the undersigned that on October 30, 1961 at 1:00 o'clock p.m. at 77 E. Huron, Pontiac, Michigan, public sale of a 1959 Cadillac 4 door, Serial No. 59L012846Y, will be held for cash to the highest bidder. Inspection thereof may be made at 77 E. Huron, Pontiac, Michigan, the place of storage. The undersigned reserves the right to bid.

Dated: October 12, 1961.
ASSOCIATES DISCOUNT CORP.
By L. A. ROEBKE
Oct. 17, 18, 1961

NOTICE OF ENACTMENT OF ORDINANCE

Notice is hereby given that on October 11, 1961, the Sylvan Lake City Council enacted Ordinance No. 2.12, to be effective October 21, 1961. This ordinance defines, prohibits, and penalizes certain public nuisances relating to the use of streets.

ROSALIND WILDGEN,
City Clerk
Oct. 17, 1961

Death Notices

GARDNER, OCT. 15, 1961, GEORGE Washington, 99 Cloverdale St., age 62; beloved husband of Ethel Gardner; dear father of Margaret Gardner and Bernice Johnson; dear brother of Mrs. Ann Quinlan, Mrs. Dorothy Gardner, Mrs. Mae Howard, Mrs. Fredonia Pinsenee and Warren Gardner. Funeral service will be held Tuesday, Oct. 20, at 1 p.m. from the Providence Memorial Chapel. Interment with Rev. Claude Goodwin officiating. Interment in Oakland Hills Cemetery. Mr. Gardner will lie in state at the Perdue Carruthers Funeral Home.

HUSBAND, OCT. 15, 1961, FLOSSIE, of Holcomb, Clarkston; age 79; dear sister of Joseph P. Hubbard, Mrs. Ella Fox. Graveside service will be 8 p.m. Tuesday at Clarkston. Funeral service will be held Wednesday, October 18, at 2 p.m. from the Lewis E. Wint Funeral Home, Clarkston, with Rev. William J. Richardson officiating. Interment in the Lake Sanford Cemetery. Mrs. Gardner will lie in state at the Lewis E. Wint Funeral Home, Clarkston.

HENDRICK, OCT. 15, 1961, LESTIE, 60 Parkdale Age 66; dear father of Mrs. Joyce Seaton; also survived by four grandchildren and six great-grandchildren. Funeral service will be held Thursday, Oct. 19, at 1:30 p.m. from the Donelson-Johns Funeral Home, Interment in Perry Mausoleum. Mr. Hendrick will lie in state at the Donelson-Johns Funeral Home.

HUTSON, OCT. 16, 1961, FRANCIS M., 3994 Voorheis Road; age 72; dear father of Charles H. Hutson; dear brother of Mrs. Alice Herman and Mrs. Harriett Loomis; also survived by three grandchildren. Funeral service will be held Thursday, Oct. 19, at 2 p.m. from the Lanham Funeral Home, Sparta, Wis. Interment in Mt. Hope Cemetery, Sparta, Wis. Funeral arrangements were made by Donelson-Johns Funeral Home.

PETERSON, OCT. 16, 1961, GUY Everett, of 1 Birdwood; age 67; beloved husband of Marie Peterson; dear father of Mrs. Robert (Norma) Keebaugh; dear brother of Mrs. Jim (Retha) Foster, Mrs. Harley (Pearl) Thomas, Mrs. Harold (Esther) Miller, Christopher, George and Adolph Peterson; also survived by two grandchildren. Funeral service will be held Thursday, Oct. 19, at 2 p.m. from the Coats Funeral Home, Drayton Plains, with Rev. Wayne Smith officiating. Interment in Ottawa Park Cemetery. Mr. Peterson will lie in state at the Coats Funeral Home, Drayton Plains.

SKINNER, OCT. 16, 1961, OREN E., 536 Attwater, Lake Orion; age 61. Funeral arrangements are pending at the Flumerfelt Funeral Home, Lake Orion. Where Mr. Skinner will lie in state after 10 a.m. Wednesday, Oct. 18.

Funeral Directors 4

Donelson-Johns
FUNERAL HOME
"Designed for Funerals"

COATS
FUNERAL HOME
DRAYTON PLAINS OR 3-7767

SPARKS-GRIFFIN CHAPEL
thoughtful Service FE 2-5841

Voorhees-Siple
FUNERAL HOME
—Established Over 35 Years—

Cemetery Lots 5

4-CRAVE LOT IN WHITE CHAPEL. Garden in the Sunset Memorial Gospel, $600. MY 2-3896 6 till 7 p.m.

BEAUTIFUL LOT. PERRY Mount Park Cemetery Call after 5 p.m. FE 2-8268.

SINGLE GRAVE IN SECTION 3, Perry Mt. Park Cemetery, $100 cash. FE 2-8281.

The Pontiac Press
FOR WANT ADS
DIAL FE 2-8181
From 8 a.m. to 5 p.m.

All errors should be reported immediately. The Press assumes no responsibility for errors other than to cancel the charges for that portion of the advertisement which has been rendered valueless through the error. When cancellations are made be sure to get your "Ad number." No adjustments will be given without it.

Closing time for advertisements including classified ads larger than regular agate type is 12 noon Saturday the day previous to publication.

NOTICE TO ADVERTISERS

The deadline for cancellation of transient Want Ads is 9 a.m. the day of publication after the first insertion.

NOTICE

All advertising appearing in The Pontiac Press Help Wanted Classified Columns —classifications 6, 7, and 8 — must clearly convey to the reader the nature of the work offered or the product to be sold plus the method of compensation to be received. Any case of misrepresentation in employment advertising should be reported to the Classified Advertising Manager, FE 2-8181.

CASH WANT AD RATES

Lines	1-Day	3-Days	6-Days
2	$1.76	$2.22	$3.48
3	1.76	2.34	3.64
4	2.72	2.46	3.80
5	2.78	2.58	3.96
6	2.30	2.70	4.12
7	2.88	2.82	4.28
8	2.40	2.94	4.44
9	2.92	3.06	4.60
10	3.50	3.20	4.76

An additional charge of 50c will be made for Pontiac Press box numbers.

BOX REPLIES
At 10 a.m. Today there were replies at The Press office in the following boxes:

11, 12, 35, 38, 60, 65, 67, 77, 81, 88, 91, 110, 112, 118.

Are you ready for a like-new car?

Read These Classified Columns . . .

Classification 106 for the car of your choice.

Region Dealers And Individuals . . .

Keep this column with daily listings of your favorite model and make at competitive prices.

IF YOU ARE IN THE MARKET NOW or soon to be CONSULT Classification 106 TODAY!

Help Wanted Male 6

ACCOUNT ADJUSTER
Excellent opportunity for advancement with national automobile finance company. Must be about around 25 years of age. Must be a high school graduate. Good starting salary with review after one year. Liberal plan of company benefits. Call or apply FE 5-2214. Associates Discount Corp. 135 S. Saginaw.

AFTER 5 P.M.
Needed at once — 2 men, ability to learn electronic sales, no profit sharing. Call Mr. McIlroy, OR 2-0922 or FE 2-8281.

BARBER, FULL TIME.
BODY MAN. 682-2051.

BODY MAN. GOOD SERVICE MANager. Lawyers Collision, Keego Harbor.

CARPENTERS, BUILDERS
Block layers and heating men. Fleetwood, 332-5043.

CAB DRIVERS, BLOOMFIELD
Taxi Service, $35 guaranteed weekly. FE 2-4514.

CAN PLACE 3 MEN OR WOMEN
Pontiac area to introduce customers with nationally advertised household products. For appointment, phone FE 2-3053.

COMMERCIAL — WALLED LAKE area, 4 unpainted houses, rent immediately. Part or full time employment. Call Mr. Mavis, MA 4-9411 after 4 p.m.

EXPERIENCED SINGLE MAN ON farm by month. Must be able to operate milkers and other farm equipment. 3460 Dutton Rd. Rochester.

Earning $120 Weekly

If not, investigate this opportunity in route sales. Must be 21 or over, 23-38, high school education, dependable car. Be sold on furnish references and have the need for $117 or more weekly. Phone OR 3-5565 to set up interview.

EXPERIENCED TREE TRIMMER wanted. References. Phone after 6 p.m. MI 4-2370.

Firestone
TIRE & RUBBER CO.

Has openings for salesmen with management potential. College degree or equivalent work experience required. Starting salary up to $6,000 per year plus bonus. Excellent hospitilization and retirement benefits. Interviews at Firestone Store, 146 W. Huron. Thurs., 2 to 8 p.m., Sat. 10 till 4 p.m.

Help Wanted 8

BE YOUR OWN BOSS — EARN while you learn. Have repeated dynamic Nationwide Insurance to your prospects, home, Life, Auto, Fire, Health and other insurance lines. Contact Clem Conlefer, District Manager, Nationwide Insurance, 28 S. Telegraph Rd. Pontiac, Michigan. Phone FE 8-6999.

GUYS AND DOLLS
Earn $8 After School

Honest ambitious and a pleasant telephone voice are all that's needed. Good, steady commissions possible if you can talk on the telephone. See Mr. Lloyd at our downtown Pontiac office, after than 8 p.m. this week. 10 W. Huron St., office 305.

MEN AND WOMEN — UNIQUE opportunity to earn while you learn, then represent nationally leading multiple-line insurance company. Contact: Clinton Lefler, District Manager, Nationwide Insurance, 28 S. Telegraph Rd. Pontiac, Michigan. Phone FE 8-6999.

MAN OR WOMAN WITH CAR, earn $2 to $3 and up per hour. National firm expanding in Pontiac Food route. Experience unnecessary. Old age no handicap. Full or part time. FE 3-3053.

TOP POSITION. WE NEED TOP sales people and distributors in Oakland and Genesee Counties. Small investment required. If you are interested in big money and has spare hours to view program phone PA 2-3382 or HO 4-5396.

WANTED UNENCUMBERED MAture women and unencumbered couples, under 35 preferred, to be housepaents in a private school for maladjusted teen-age boys. No smoking or drinking. Good starting salary plus full maintenance. Phone Nationwide 3-2969.

WELL ESTABLISHED SOFTENER company offers training program service and financial help to men who are sincere. Company car will be furnished. Commission — Cooley, 214 W. Walton.

Employment Agencies 9

Legal Secretary

Experienced in legal work, 5 days. Top salary. Midwest Employment, 400 Pontiac State Bank Bldg. FE 5-9227.

Instructions 10

FINISH HIGH SCHOOL AT HOME. Diploma awarded. Write for phone for Free Booklet. National School of Home Study, Dept. 5618, 1 Mile Rd., Detroit 34, FO 6-4181.

Work Wanted Male 11

A WALL WASHING, CARPET, sofas, mach. cleaned. FE 4-1077.

A-1 CARPENTRY, ADDITIONS, siding, repairs, etc. FE 5-7240.

CARPENTER WORK.
OR 2-7617

CEMENT WORK, ALL KINDS, REasonable. OR 2-3638.

CARPENTER WORK OF ANY kind reasonable. Call after 5 p.m. FE 5-9439.

ELECTRICIAN WISHES WORK
CASH AND CARRY

GOOD CARPENTER NEEDS work. Prices right. FE 5-8253.

CABINET MAKER, CARPENTER, Kitchens a specialty. FE 4-0000.

PAINTING, INTERIOR AND EXterior. FE 2-9453.

WILL SIMONIZE CARS, 86. ALL for cash. Call after 4 p.m. Pick up and delivery. FE 3-3526.

MARTIN DISTEL CARPENTER.
682-1876.

MAN WANTS WORK RAKING leaves or any other outside or inside work. Call weekdays or eves. After 7:30. FE 5-5505.

MAN 32 DESIRES WORK DESPERately. FE 5-4107.

WHITE FORMER NORTHERN Michigan man, 30, needs work. FE 4-2350.

YOUNG MAN NEEDS WORK BAD. Experience in building, gas station and farming. OR 3-1707.

YOUNG MAN WITH LAID OFF NEEDS work. FE 4-2984.

Work Wanted Female 12

1-DAY IRONING. REFERENCES. Mrs. McGowan. FE 5-1471.

3 WOMEN DESIRE WALL WASHing. At work. FE 5-1135.

19 YEAR OLD HIGH SCHOOL grad looking for work. FE 8-0646.

BABY SITTING DAY
FE 2-9959

CAPABLE HOUSEKEEPER wants to look in one's home. Live in. Good references. 682-9973.

GENERAL CLEANING — DAY work. Experienced. FE 2-6962.

HOUSEWORK BY HOUR, GOOD reference. Phone 334-6891, OR after 5 p.m.

IRONING WANTED TEL-HURON vicinity. FE 4-8491.

IRONING WANTED. TEL-HURON vicinity. FE 4-8491.

LADY DESIRES DAY WORK. UT. 3-4812

MIMEOGRAPHING, TYPING, SECretarial service. EM 3-2042.

PRACTICAL NURSE AVAILABLE. 682-9016.

QUALIFIED DENTAL ASSISTANT. FE 4-3061.

TUTORING ENGLISH, FIRST year Latin or German. Language instructor. FE 2-5124.

WASHING, IRONING & SPECIALTY. FE 4-8883.

Building Service 13

A-1 ALTERATIONS AND MODERNization. Residential and commercial. Dale Cook Construction Co. OR 3-4625.

Building Service 13

1ST CLASS LICENSED BUILDER, free estimates. 682-2477.

1-A REYNOLDS NU ALUMINUM SIDING $35 per room. 120 lin. ft. Complete stock white siding and trim available for your installation or by us. Free Estimates. Easy Terms Call JOE VALLELY Now OL 1-0623 FE 5-8545

AAA PRICES
ON PALLOUT SHELTERS
Call Mr. Ryan for free estimate and quick service, call John W. Caples MY 3-1126 or FE 2-3201.

CITY SIDEWALKS REPLACED. Cement work of all kinds. Free estimates. Gilmore, FE 2-9122

CEMENT WORK AT ITS BEST. Drives, driveways, patios, free est. Bert Cummins. NA 2-6282.

Complete modernization. PAY terms available. Let our long experience help you. Free estimate. No obligation. James Lottman, Licensed builder. Ph. 363-7800.

CONCRETE DRIVE, PATIO. CALL Alley 3-FE 5-0447.

DEAL WITH BUILDER. GAragES, additions, recreation rooms. R. Vandickle Building Co. 363-6761.

FREE ESTIMATES ON ALL WIRING, will finance. R. B. Moore Electric Co., 1060 W. Huron.

EXCAVATIONS—BUILDING Sites, Septic Tanks. EM 3-0881

HOME, GARAGE, CABINETS; ADditions. Licensed builder. FHA terms. FE 4-0969.

HOUSE MOVING, FULLY insured. FE 4-0450. L. A. Young.

INSTALLATION OF WOOD PANELing, floor tile, ceiling tile and ceramic tile. Floor and wall tile. 5-0341.

ROOFS: NEW, REPAIR
EAVESTROUGHING FE 4-0444

Business Service 15

BLOOMFIELD WALL CLEANERS. Walls, kitchens, drapes. MI 4-FE 2-1631.

PUMP WELL REPAIR SERVICE. 24 hr. service. FE 4-2647, FE 8-5139.

ELECTRIC MOTOR SERVICE REpairing and rewinding. 318 E. Pike Phone FE 4-3861.

HOTPOINT, WHIRLPOOL AND Kenmore washer repair service. We finance. FE 5-8431.

SAWS MACHINE SHARPENED. Chain saws, 15 inches 65.

SAWS FILED BY MACHINE. 195 Lake St. MY 2-3334.

Bookkeeping & Taxes 16

BOOKKEEPING, ALL TAXES. 682-2438.

Dressmaking, Tailoring 17

DRESSMAKING, TAILORING, Alterations. Mrs. Bodell, FE 4-8013.

Garden Plowing 18

AL'S COMPLETE LANDSCAPING Plowing, grading, discing, mowing, mature, black dirt, top soil, sod, seeding. OR 3-0262 or OR 3-0263.

CUSTOM PLOW, DRAG AND grading. Anywhere. OR 3-0896.

Landscaping 21

A-1 MERION BLUE SOD. 200-35c A yd. at field. Delivered prade. 3601 Crooks Rd. UL 2-6643.

ALL TYPES LANDSCAPE WORK, lawn maintenance. Call Ken Purter & Sons, FE 4-3007, OR 3-0896.

AL'S COMPLETE LANDSCAPING Seeding, sodding, black dirt. Top soil, tree trimming and removal. Cement work, patios and fencing. Free estimates. OR 3-0496.

COMPLETE LAWN WORK, GARden plowing, finished grading and top soil. FE 2-0966.

LANDSCAPING, BULLDOZING sodding and seeding. EM 3-8413 or FE 4-2341.

Moving and Trucking 22

A-1 MOVING SERVICE, REASONAble rates. FE 5-2465, FE 2-3909.

ALL CARTPOOL MOVING. LOW rates. UL 2-3899, 628-3018.

A & J TRUCKING SERVICE. Moving, hauling, black dirt, gravel. Old age no handicap. Full or part time. FE 3-3053.

HAULING & RUBBISH. NAME your price. Any time. FE 8-0969.

HAULING AND RUBBISH. 62 load, anytime. FE 4-0264.

LIGHT HAULING, REASONABLE. Call Jim, FE 2-0146.

LIGHT AND HEAVY TRUCKING Rubbish, fill dirt, grading, and gravel, and front end loading. Top soil. FE 2-0603.

Painting & Decorating 23

1ST CLASS PAINTING AND PAper hanging. Thompson. FE 4-3245.

A-1 PAINTING AND DECORATing. 26 years exp. Reas. Free estimates. Phone UL 2-1878.

A-1 PAINTING AND DECORATing. Free estimates. 682-3477.

A LADY INTERIOR DECORATOR. Call FE 8-0343.

INTERIOR AND EXTERIOR. Free est., work guar. 10 per cent dis. for cash. 682-0604.

INTERIOR AND EXTERIOR painting, wall washing. Free estimates. FE 5-0275.

PAINTING AND PAPER HANGing, reasonable. FE 4-0400.

PAINTING AND DECORATING. Wall paper removal. Reputable, done some carpentry. Free of additions. Reas. Cheap. 548-3307.

PAINTING AND DECORATING. West Tindall, OR 3-7617.

PAINTING, PAPERING, REMOVAL. Washing. FE 3-2313, OR 3-0423.

Lost and Found 26

LOST — PAIR OF EYEGLASSES, in the vicinity of Pontiac Retail. Reward. FE 2-3940.

LOST: 3 BRITTANY SPANIELS. MA 4-3232. Reward.

LOST — 3 BLUE TICK HOUNDS in Holly Mich. Male and female. Reward. FE 2-0731.

LOST—BROWN WALLET
FE 5-8707

LOST: WHITE AND LIVER BRITTANY SPANIEL, vicinity of Waller's Lake. OA 8-2036.

LOST — PARAKEET, BLUE AUburn Heights. UL 2-3484.

LOST: POODLE IN MIRACLE Mile area. Reward. 10" at shoulders. Name Waldo. Tag has name. A.A.P. John, and phone MI 4-5286. Reward.

LOST: GOLD CHARM BRACELET, lost in vicinity of Sylvan Center or State Hos. Reward. 682-0795.

LOST: HONEY - COLORED MALE collie, vicinity of Lake Orion Heights. Reward. FE 2-0027.

FOUND: PUPPY ABOUT 6 MOnths old in vicinity of Scott Lake. White with several brown spots. Call after 5.

REWARD FOR RETURN OF FEmale Pekingese, strayed from 276 Russell. FE 2-4505.

Notices and Personals 27

$750 TO $2,000
CASH LOANS
on autos, home equities, home furnishings and equipment. 24 to 36 months to repay. Group all your debts into one account with only one place to pay.
Family Acceptance Corp.
317 National Bldg.
10 W. Huron, Pontiac
Telephone 338-4022

ARE DEBTS WORRYING YOU?
Get out of debt on a plan you can afford:
Employers not contacted
Stretches your dollar
No charge for budget analysis
Write or phone for free booklet.
MICHIGAN CREDIT COUNSELLORS
702 Pontiac State Bank Bldg.
Pontiac's oldest and largest budget adjustment company.
Member:
Pontiac Association of Credit Counselors
American Association of Credit Counselors

ARNOTREDS
KNAPP SHOES
FRED REEVES OR 2-1983

ANY GIRL OR WOMAN NEEDING a friendly adviser, phone PE 2-8126, after 5 p.m. or if no answer call PE 2-9734. Confidential.

DOROTHY'S BEAUTY SHOP
695 N. Perry FE 2-1244

DAINTY MAID SUPPLIES, 738 Menominee. FE 5-7805.

Notices and Personals 27

GET OUT OF DEBT
WITHOUT A LOAN!
Regain peace of mind through our weekly payment plan. Protect your job and credit. Avoid garnishments and repossessions.
We have the experience and cooperation of your creditors.
Come In or Call for
A HOME APPOINTMENT
City Adjustment Service
FE 5-9281
723 W. Huron St., Pontiac, Mich.
OPPOSITE MAIN POST OFFICE
Member: Better Business Bureau, Chamber of Commerce

HAY RIDES, KITCHEN AVAILable for snacks. FE 4-0628.

ON AND AFTER THIS DATE, October 14, 1961, I will not be responsible for any debts contracted by any other than myself. Harold Gaul, 405 Cottman, Pontiac, Michigan.

Hunter's Insurance
Fred Reeves OR 2-5258

LOSE WEIGHT SAFELY AND economically with newly released Dex-A-Diet tablets. 98 cents at Simms.

SELECT
WALLPAPER & SUPPLIES
In your home. Call FE 8-4911
BROWN BROS. WALLPAPER

WE CUT AND WRAP DEER FOR freezer locker. Community Market, 2786 Auburn Ave., Auburn Heights.

Wtd. Children to Board 28

CHILD CARE IN LICENSED home. OR 3-4427.

LADY WOULD LIKE CHILD care by day. Licensed. OR 4-1983.

WANTED CHILDREN BY DAY OR week. 2786 Auburn Ave., FE 5-7119.

Wtd. Household Goods 29

I CALL SELLS ALL. MORE CASH for furniture and appliances. Bargain House. FE 2-6843.

OPEN 7 TO 10 P.M. TERMS ON ALL appliances, 1 piece or houseful. Bargain House. FE 5-7881.

LET US BUY IT OR SELL IT FOR YOU. OXFORD COMMUNITY AUCTION. 628-2600.

WANTED TO BUY HOUSEHOLD goods. Odd lots or house full. We also sell goods. Call Bluebird Community Auction, FE 4-5600 or Holly, MA 7-5112.

Wanted Miscellaneous 30

OFFICE FURNITURE AND BUSINess equipment. Forbes Printing and Office Supply. MI 6-3010.

Wanted to Rent 32

Complete modernization. PAY

CLEAN 2 BEDROOM HOME, WITH garage. Pontiac-Northern district. Phone FE 4-7413 after 5.

RENTAL SERVICE
Tenants waiting. Val-U-Way Realtor, 345 Oakland Avenue. FE 4-3531.

YOUNG PHYSICIAN AND WIFE desires to rent furnished or unfurnished house or apartment in attractive area around Pontiac vicinity. Please write details to Pontiac Press Box 117.

Share Living Quarters 33

A MIDDLEAGED COUPLE TO share country home, 2 miles, with upkeep of home. Everything furnished except food. OR 3-0066.

Wanted Transportation 34

WOMAN WANTS RIDE FROM Lake Orion to Pontiac, 8 a.m. daily. OR 3-3815 after 7.

WANTED RIDE FROM CENTRAL High School to vicinity intersection of Elizabeth Lk. and Voorheis Roads, 11:30 p.m. Monday thru Thurs. FE 8-0398.

Wtd. Contracts, Mtgs. 35

ABILITY
To get cash for your Land Contracts, equities and mortgages. Don't lose money. Are your payments too much for you? Let us equate payments for you. Call Ted McCullough, 682-1820.
ARBO REALTY
5143 Cass-Elizabeth Road

AN IMMEDIATE SALE FOR YOU! Land Contract or Mortgage free us before you deal! Warren Stout, Realtor 1 N. Saginaw, Pontiac. FE 5-1585.

ACTION
On your land contract, large or small payment. Call Mr. Ryan, Broker. 3869 Elizabeth Lake Rd.

ABSOLUTELY THE FASTEST ACtion on land contracts. Cash buyers waiting. Call Realtor Partridge. FE 4-1836, 1050 W. Huron.

CASH
LAND CONTRACTS
HOMES and EQUITIES
OR 2-0761
345 OAKLAND AVE.

CASH FOR LAND CONTRACTS. H. J. Van Well, 4540 Dixie Hwy. OR 3-1358.

Wtd. Contracts, Mtgs. 35

LAND CONTRACTS TO BUY OR SELL. Earl Gartrix. EM 3-0411 or EM 3-0095.

IMMEDIATE ACTION
On any good land contracts. New or unseasoned. Your cash upon satisfactory inspection of property and title. Ask for Ken Templeton. 682-0609. 2339 Orchard Lk. Rd.

SEASONED LAND CONTRACTS
SHOP AROUND—THEN SEE US
CAPITOL SAVINGS & LOAN ASSN.
73 W. Huron St. FE 4-5831

Wanted Real Estate 36

ALL CASH
OI OR FHA EQUITIES
If you are leaving state or need money quickly call us for immediate deposit.
R. J. WICKERSHAM
7195 W. Maple Mayfair 6-6250

BUILDER
NEEDS 1 OR MORE
Vacant Lots. City of Pontiac
Any area. Fast Action by buyer.
CALL FE 5-9281 10 to 5
S.B.S. BUILDING CO.

CASH
Homes and equities — 48 hours.
WAY-WAY, 345 Oakland Ave.
FE 4-3531.

CASH FOR
OLDER HOMES
Lorraine Investment Co FE 8-3473

LISTINGS WANTED
We have numerous customers wanting 3-25-acres. Vacant or with 3-4 bedrooms.
Peterson Real Estate
MY 5-681

LIST WITH US FOR SALE OR TRADE. IF YOU WANT YOU CASH ON AN FHA OR GI SALE, JUST PHONE US. 7-7388 NOW. LET US IRON OUT YOUR REAL ESTATE PROBLEMS. CLARK REAL ESTATE 3101 W. HURON ST.

LISTINGS — COLORED
L. R. Middleton FE 5-2303

SPECIALIZED REALTY SERVICE
Louis Borzi, Realtor FE 5-0611

Rent Apts. Furnished 37

1 FURNISHED ROOM FOR LADY only. Everything furnished. $10 week. 77 Douglas. FE 4-9712.

1 ROOM KITCHENETTE, BACHelor apartment. Adults only. Furnished. Inc. FE 5-7805.

1ST FLOOR, 4 ROOMS, BATH and garage. West side. Available now. FE 5-0526 or FE 4-4188.

1-BEDROOM EFFICIENCY APARTments. Fully furnished. Parking. Northeast side. FE 5-2261 or FE 4-4266.

1-ROOM EFFICIENCY, $9. 116 State St. FE 2-7861.

1 AND 2 BEDROOM, CLEAN Square Lake. Pvt. FE 4-3369.

ON 2 ADULTS 3 ROOMS AND bath. 890 Robinwood. FE 3-0095.

3 ROOMS, PRIVATE BATH. Adults. FE 2-0484.

3 ROOMS, PRIVATE BATH AND entrance. Adults. FE 3-1072.

3 AND 2 ROOM APTS. NICE. FE 5-8466. 194 Mt. Clemens.

2 ROOMS, BEAUTIFULLY FURnished, private entrance, no drinkers. FE 5-0615.

2 AND 3 ROOM, PRIVATE ENtrance and bath 111 N. Telegraph.

2 ROOMS AND BATH, WEST SIDE. very attractive, must see to appreciate, single lady only. Apply 371 Voorheis Rd. Ex. to 3 p.m.

2 ROM. ADULTS ONLY $3 NOR-mal. MA 5-2439.

2 ROOMS AND BATH, UPPER, utilities furnished, private entrance. Call eves. 335 Voorheis.

LARGE ROOM BASEMENT APT. Pvt. bath and entrance. 1 child welcome. Glogwitzer. FE 4-1927.

2 ROOM CLEAN, CLOSE IN PONtiac. $12. OA 8-3162.

2 AND 3 ROOM, FURNISHED OR unfurnished. All utilities included. 114 E. Howard. Hollywood Apartments.

2 ROOMS AND BATH, GROUND floor, private entrance, no drinkers, 188 N. Perry. Apply 154 N. Perry.

2 ROOMS, 1ST FLOOR, NICE, $13 week. 79 Parkdale.

3-ROOM AND UTILITY ROOM UPPER. Adults. Downtown, close to bachelor. 365 Crooks Rd. S. of Auburn.

3 ROOMS AND BATH. CLEAN 1st floor. FE 5-5182.

3 ROOMS AND BATH. CLOSE TO downtown. 10 Henderson St.

3 ROOMS, PRIVATE BATH AND entrance. 1 child welcome. FE 3-4456.

3-ROOM, MODERN, PRIVATE, AUtomatic heat, couples only. FE 3-4032.

3 ROOMS
OR 2-0761

3 ROOM, FULL BATH FOR COLored. FE 2-1843.

3 ROOMS, 1ST FLOOR, NEAR Kennedy High school. Write Box 1, Pontiac Press.

Rent Apts. Furnished 37

3 ROOMS, PRIVATE BATH, NEAR hospital. 1 adult school. Write Huron corner of Pratt. Apply carefully. FE 2-4139.

3 ROOMS AND BATH, WEST SIDE, private entrance, couple only. FE 4-3813 after 4.

3 ROOMS, NEAR PONTIAC MOtor, adults. FE 5-7808.

3 AND BATH, NICELY FURnished, couple only. 29 Norton.

3 ROOMS, LOWER, NEAR OMC, quiet neighborhood. FE 4-4344. After 5, FE 5-0260.

3 ROOM APARTMENT, AUTOmatic heat. Bath. Children welcome. 6461 Williams Lake Rd.

4-ROOM APARTMENT, PARTLY furnished 105 S Merrimac. FE 4-1007.

4 ROOMS AND BATH FURNISHED or unfurnished. $50 mo. plus utilities. MY 3-1545.

4 ROOMS AND BATH, UPPER, private entrance and bath, utilities furnished. Couple only. FE 4-6621.

6 ROOMS, $65 A MONTH PLUS utilities. Call 673-1349.

4 ROOMS, ADULTS ONLY. HEAT and clean. See after 6 p.m. 10 Pingsgrove.

APARTMENT, WATERFORD, teachers preferred, or working couple. FE 5-3036.

CLEAN 3-ROOM APARTMENT not far from new courthouse. In block off Cesar Chavez. $17.50 per week. 668 Inglewood Ave.

CLEAN 3 ROOMS, PRIVATE ENtrance, adults only. $65 mo. 2022 Leach, Auburn Heights. 731-9396.

IDEAL
Beautiful apartments for retired or professional people, lovely location, 3 blocks from downtown or uptown. Utilities included. $45 to $55 per month, permanent tenants desired. No children or pets. Ph. FE 2-7007 for appointment.

LARGE ROOMS, EVERYTHING furnished. Close to downtown. Call FE 5-9751.

LAKE ORION, 3 ROOMS, NEAR village. Adults. MY 2-3184.

LAKEFRONT, 3 ROOMS, PRIVATE bath, entrance, parking. MY 3-2756.

LAKE ORION, HOUSEKEEPING cottages. All utilities. Water rates — MY 3-9958 Tru-Rustic Cabins, 450 S. Broadway.

MODERN 5-ROOM FLAT, $35 PER week. FE 2-9784.

NEAT APARTMENT 2 ROOMS with kitchenette, lge. closets. 227 W. Pike. FE 2-7396.

ORCHARD COURT
APARTMENTS
1 bedrm. furnished. FE 4-0918.

WEST SIDE
2 rooms and bath. Nicely furnished. Heat, hot water, TV, all utilities. 74 Dwight. FE 4-0062

VICINITY AIRPORT, 3 ROOMS, bath, all pvt. Adults. $10 per week. FE 4-0062.

VERY CLEAN 3 ROOMS AND bath, 2 adults, downstairs, utilities furnished. 2 children permitted. $17.50 a week. 65 Poplar.

Rent Apts. Unfurnished 38

1ST FLOOR, 4 AND BATH WITH heat, East Side. FE 2-7425.

BEDFORD, 3 ROOMS, BEDFORD MANOR: 130 Seminole, adults, $90. FE 4-1559.

1-ROOM EFFICIENCY
Alberta Apartment,
290 N. Paddock FE 2-2098

3 AND 4-ROOM APARTMENTS. FE 8-1632 after 3 p.m.

2 CLEAN ROOMS AND BATH. Gas heat. Downtown. 682-1042.

2 ROOMS WITH TILE BATH, NEW stove and Frigidaire. Inside Apt. 3 at 47 Charlotte.

2-ROOM — KITCHEN AND BATH. Freshly decorated. Heat furnished — Separate bedroom — Laundry facilities. Children welcome — School near — As low as $60. Unfurnished.

SLATER'S
53 N. PARKE ST.
Days FE 4-2206 Nights FE 4-5137

1 ROOM EFFICIENCY
Alberta Apartments
290 N. Paddock FE 2-2098

3 ROOMS AND BATH, NEAR OCean. Adults, $55 a week. EM 3-8900. EM 3-3800.

4 ROOMS AND BATH ALL UTILITIES. 256 E. Blvd. South. FE 4-0007 after 6 p.m.

3 ROOMS, REFRIGERATOR, Stove, utilities. FE 4-0004.

4 ROOMS, BATH, GARAGE, UPper. $65 per month.

4 ROOMS, WEST SIDE, NEAR shopping center and hospital. Gas heat. Good condition. Also garage. FE 4-0259.

4 ROOMS ANY BATH. REFRIGerator, Stove. Clean. Adults. FE 2-2091.

4 ROOM AND BATH PARTLY furn. Heat furn. B. C. Hilter Real Estate, FE 4-3990.

Quick Reference
BUSINESS AND SERVICE DIRECTORY
SERVICE — SUPPLIES — EQUIPMENT

Asphalt Paving
DRIVEWAYS ASPHALTED AND repaired. FE 5-8946.

Batteries
BOAT — TRUCK — AUTOMOBILE $5.95 Exchange. Guarantee. KAR-LITE BATTERY CO. 303 Auburn Ave. FE 5-1914

Building Materials
FOR SAL

Rent Apts. Unfurnished 38

4 ROOMS AND BEDROOM. HAZEL-bell Street. FE 2-7962.

4 ROOMS AND BATH, UPPER, mid. adults. FE 2-8284.

4 ROOMS AND BATH, OR 3-room and bath. FE 2-8405 or 682-2862.

4-ROOM LOWER, HEATED, $60 week. Lone Lake, 3161 Dixie.

5 ROOMS, LARGE, CLEAN, HEAT-ed, partly furn. apt. Paved road. Adults only. References required. $75 per mo. EM 3-4500.

5 ROOM TERRACE ON S. EDITH, near Auburn Avenue, $65 per month. Inquire 139 S. Edith, or call PE 4-0378.

ARCADIA II

Nicely heated 3 rooms and bath apartment. Children accepted. $45 per month. Close to school, churches and downtown. Warm in the water, cool in the summer. Ample laundry facilities. K. G. Hetmaldek, Realtor, 162 Buel Huron, FE 4-9294. After 7 p.m., FE 2-1839.

AVON APARTMENTS 4 ROOMS and bath, large closets, on bus line, will decorate to suit. 517 E. Pike, PE 2-1884.

Brick Flat—Heated

Attractive four family building 2009 Auburn Ave. Auburn Hts. Front & rear private entrances, living room, 3 bedrooms, kitchenette dinette, bath & garage. References required. $80 per month, phone FE 2-7101 or FE 5-6985.

COUPLE, PRIVATE BATH AND entrance, FE 4-2047.

COUNTRY APARTMENT, 3-bedroom, big yard. School bus line. No pets. FE 8-2828.

DELUXE 3-BEDROOM, ADULTS, $85. MY 2-7831, MY 3-1123.

LAKE VISTA APTS.

ELIZABETH LAKE PIKE

3 rooms and bath, stove, refrigerator and all utilities furnished. FE 4-7800.

MODERN 5-ROOM TERRACE apartment. Stove, refrig. $100. 2468 Janes Blvd. FE 2-4807 after 6 p.m.

MODERN 5-ROOM APARTMENT, stove and refrigerator furnished. Children welcome. $85 month. Apply at 19 Bloomfield Terrace or call PE 5-3221.

NEAR TECUMSEH

3 rooms and bath, ground floor, plus basement and garage. All utilities furnished, $100 per month. Call OR 3-7183 for appointment.

ORCHARD COURT APARTMENTS

1 and 2 bedrms. Air conditioned. Adults. 1 Orchard Lake Ave. Manager, 19 Salmer St., Apt. 8.

PARTLY FURNISHED APARTMENT 4 rooms and bath. 3380 Elizabeth Lake, Auburn Heights. Ur-3-1139.

ROCHESTER, UPPER, 4 ROOMS, garage, heat and hot water. LI 8-4713.

RENT FREE FOR BOARDING owner, couples only. FE 4-0008 5-8 p.m.

ROCHESTER—UPPER, 2 BEDRM, apts. LI 5-6119 for appointment.

SMALL SUITABLE FOR BACHelor or couple without children. FE 2-8284.

UPPER 3 ROOM AND BATH apartment, stove, refrigerator, heat and hot water furnished, $60. Palm Villa Apts., 454 Auburn Avenue. FE 2-6855.

UPPER—4 ROOMS, BATH, BUILT-in porch. All utilities furn. Gas stove. 10 S. Sanford. PE 2-5558.

WEIST, 160 AUBURN

Nice clean 3 rooms, stove, refrigerator and utilities furn. Parking.

Rent Houses Furnished 39

1-BEDROOM BUNGALOW, NICELY furnished, 5 months. FE 2-9236 or FE 2-5822.

1-BEDROOM COZY, CLEAN, utilities supplied. 682-3447.

3-BEDROOM BRICK HOME NEAR Indian Lake Golf Course, deluxe features. MY 3-1862.

3-BEDROOM, $10 A WEEK, PLUS utilities. 241 Going. FE 2-2455.

3-BEDROOM HOME, OIL HEAT. Furnished. Call MY 2-9485.

3-BEDROOM HOUSE, $65 MONTH. FE 4-0040.

3 ROOMS AND BATH, WALTERS Lake. MA 5-1668.

4 ROOMS AND BATH, NEAR GENeral Hospital, newly decorated. Young couple. PE 5-4923.

4-ROOM HOUSE, GAS HEAT, $60 per month. Near Fisher Body. 48 West New York.

136 N. TELEGRAPH, 3-BEDROOM lower. Fenced yard automatic heat. Garage. Child welcome. PE 2-6285.

ATTRACTIVE MODERN LAKE front, oil heat, large lot. Lease 'till June. Rent reasonable. Evenings KEENE 5-0924.

A 2 BEDROOM LAKEFRONT modern, 'til June 1st. $70. After 5 p. m. Lincoln 3-7136.

KEEGO, CLEAN 3-BEDROOM, GAS heat, utilities furnished. 2168 Willow Beach.

LAKE ORION, SMALL, 100 Heights Road. MY 3-1284.

LAKE FRONT HOME TILL June. $70. 4466 Cass Elizabeth Rd. PE 2-7879.

MODERN 4 ROOMS AND GAraage. $75 Pontiac Lake Rd.

WILLIAMS LAKE FRONT YEAR 'round, $100 per month. MA 5-2400.

Rent Houses Unfurn. 40

1-BEDROOM, STOVE AND REfrigerator furnished. Call before 8:30 p.m. Adults. UL 2-1878.

3 BEDROOM NEAR PONTIAC Drive-in, suitable for couple and child. $47. OR 3-4079.

2-BEDROOM HOME
Ur 3-3188

2-BEDROOM BRICK

Duplex, full basement, gas heat, decorated, $65 per month.

NICHOLE - HARGER
531 W. Huron
FE 5-8181

2-BEDROOM FURNISHED HOME on Green Lake, in Waterford. $60 a month. Call TO 4-0067 for appointment.

2 BEDROOM DUPLEX

Automatic heat — Full basement
WITH DECORATE.
$75 PER MONTH
FE 4-7833

544 East Blvd. N. at Valencia

2-BEDROOM, AUTOMATIC HEAT and hot water. Oakley Park, Walled Lake. MA 4-1782.

3 BEDROOM RANCH, 15 X 20 family room, 2-car attached garage, gas heat, fenced yard, 2 years old, large lot, near Waterford, $100 per mo. Option to buy. Call Gerald L. Anderson, Broker, FE 2-4500.

3 BEDROOM, $80 A MONTH. FE 4-9382.

3 BEDROOMS AND BATH, fenced back yard, oil heat, $85 month. OR 3-0647.

3-BEDROOM BRICK, WEST SUBurban, close to schools, $100 month. FE 4-2886.

3-BEDROOM HOUSE ON MACEday Lake, oil furnace. OR 4-0037.

3 BEDROOM RANCH HOME, $75. OR 3-7045.

3-BEDROOM HOUSE, NEAR LAKE Oakland, gas heat, $75 a month. OA 8-2834.

3 ROOMS MODERN AND GARAGE Newly decorated. Middle aged couple preferred. $200 Elizabeth Lake Road. FE 4-0008.

4-ROOM LAKE HOME WITH screened porch. OR 3-0354.

8 ROOMS, OIL HEAT, 3 BEDrooms, stove and refrig., partially furnished, Clarkston area, west of U.S. 10. Apply 6274 Big Lake Rd., Holiday Farm.

3-ROOM HOUSE YEAR ROUND. Lake privileges. MA 4-3251.

3 BEDROOMS, 2 BATHS, GAS heat, near Webster School, $110. FE 4-0534, Eves. FE 8-6925.

6 ROOMS NEWLY DECORATED Good location. OR 3-9724.

6 ROOMS AND BATH, OIL HEAT. 79 Hill.

7 ROOMS AND BATH, MODERN. UL 2-1497.

8 ROOM, ½ DUPLEX, GARAGE, 22 Mary Day, $60. DU 2-6396. Detroit.

7-ROOM DUPLEX, $60 PER mo. Inq. 17 Steinbaugh at rear.

7 ROOM HOUSE FOR RENT close to downtown, Call FE 8-3054 after 3:30.

3617 NORTH ADAMS ROAD, 4-room house, with basement, oil heat. UL 2-4607.

940-50 MONTH — 6 ROOMS, 76 Houston St. Wm Brown, Miami, Fla. Franklin 3-0937. 1761 S.W. 5th St., Miami.

AUBURN HEIGHTS MODERN, cozy, clean, 2-bedroom, $65 monthly. UL 2-4242.

DRAYTON-CLARKSTON AREA 3 bedroom, adults, schools and shopping close by. $95 a month. OR 3-9020.

Rent Houses Unfurn. 40

6958 BURKELLE DR. BRIGHTON. Grand River Exit 53. 3 bedroom frame home on 1 acre. Burns Real Est. Co. Texas 8-3080.

ATTRACTIVE LAKE ROOM HOMES In beautiful MSUO area home, 4 bedrms, air conditioned, 2 baths and spacious yard $100 mo. MA 5-4000.

ATTRACTIVE RANCH, GARAGE, large lot, $75. 2721 James. Call after 3 p.m. FE 2-4500.

COLORED, 4 ROOMS AND BATH, basement, OR 3-9020 after 3.

COLORED, 4 ROOMS DECORATED room and bath in Keego, oil heat partly furnished, suitable for adults, references, MI 4-0069 after 5 p.m.

EXCELLENT 2-BEDROOM HOME in Drayton Plains area. Lease only. References required. Write Pontiac Press Box 108.

EXCEPTIONALLY CLEAN 3 bedrms, large terrace, automatic heat, E. Blvd., $65 a month. DORRIS & SON, REALTORS 2536 Dixie Hwy. OR 4-0324

FOR RENT 3-BEDROOM RANCHtype home located off beautiful Clarkston High School. FE 2-7893.

ROCHESTER, 3-BEDROOM HOUSE, brick, full basement. Fenced-in yard. 523 Miller St. Corner of Moore.

LARGE NEW 4-BEDROOM, CUSTOM-built home, 2 baths, garage for executive or professional family. FE 2-3101.

LEASE

WITH OPTION TO BUY

Small semi-modern home in good west side suburban neighborhood. Watkins Lake privileges. $40 month. Floyd Kent, Realtor, FE 5-6105.

MODERN 3-BEDROOM, NEWLY decorated. Lake home. Adults or couple with 1 child preferred. OR 3-9020.

MODERN BRICK RANCH HOME At Sylvan Lake. Corner wooded lot. 3 bedroom family room. Drapes, carpeting and beautiful fireplace. Built-in appliances, attached heated garage. $160 mo. FE 2-6085.

MODERN 3 ROOMS AND BATH. Ideal for retired people. OR 3-2391.

NEARLY NEW BRICK TERRACE. 2 bedrooms, 2-round floor. Dixie Hwy. On Dixie Lake. Adults. References. Maple 5-2576.

ROCHESTER, 3 AREA, 3 BEDrooms, $48 mo., call 731-5331.

RENT OR RENT WITH OPTION. 3 bedroom ranch, 1½ baths, full lot, 10 min. N. of Pontiac. Close to lakes and shopping. Country living with neighbors. $100 mo. FE 2-8284.

RENT WITH OPTION TO BUY Nice 4 rooms and bath. Partial basement, stove, refrigerator. Large lot. River frontage. Near Dublin and St. Patrick's Schools. 682-2416 —

3 SMALL 4-ROOM MODERN Adults or 1 child. FE 2-8062.

SMALL 3-BEDROOM HOME OFF Oakland Ave., $80 per month. Vacant. 348 Oakland Ave. FE 5-3531.

SMALL HOUSE, 1 BEDROOM. DIXIE Hwy., Telegraph Rd. area. $65 a month. OR 3-1291.

SOUTH WARRICK WAS 3 BEDROOM colonial, Garage. Gas heat. 1077 Argyle. $120 lease. 682-2820 or OR 3-7174.

SMALL HOUSE, 439 ORCHARD Lake Ave. $40 month.

YEAR AROUND HOME, WATKINS Lake, oil heat. MA 6-2100 after 7 p m.

For Rent Rooms 42

AT BUS STOP, PLEASANT QUIET room. FE 5-7332.

DOWNTOWN ROOM, SEPARATE beds, Christian home. 47 Allison, FE 2-4187.

NICE ROOM FOR GENTLEMAN, Night downtown. Parking. FE 2-8183. 4 Fine St.

PROFESSIONAL GENTLEMAN, excellent conditions, 253 Ypsilanti after 5.

ROOM NEAR GENERAL REASONable rent. FE 5-9854.

SLEEPING ROOM FOR 1 OR 2 girls. No smoking or drinking. FE 4-4324.

SLEEPING ROOM FOR MAN. PRIvate entrance. 174 State.

SLEPING ROOM ALSO GARAGE — Reasonable. FE 8-1739.

Rooms With Board 43

GENTLEMEN — CLEAN ROOMS. home style meals. FE 2-0918.

PRIVATE ROOM AND BOARD — Home cooking. 762 W. Huron.

REASONABLE BOARD OPTIONAL 1410 Oakland Avenue. FE 3-8450.

ROOM AND, OR BOARD. 131½ Oakland Ave. FE 4-1854.

Convalescent Homes 44

AMBULATORY AND BED CONfined patients, 24 hour nursing care. Reasonable rates, call, rates evenings. 336 Sherman Ct., Orionville NA 1-4865.

VACANCY BED ON AMBULATORY patient. Rose Lane Convalescent Home. FE 5-4207.

Rent Stores 46

MAIN BUSY CORNER LOCATION next to a large drug store. Suitable for Beauty Shop, Office and many other businesses. Gas heated building, automatic hot water day and night. Newly decorated. Ample free apt. building. Call Mgr. FE 2-8207.

Rent Office Space 47

3 OFFICES FOR RENT. 4040 DIXIE Hwy. OR 3-1355.

CHOICE LOCATION ON TELEgraph Road, 400 square feet. Heat and water furnished. Ample parking. 886 Lone Pine Rd. Rolf H. Smith, Realtor. FE 3-7848

Huron and Perry

Up to 3,000 sq. ft. of attractive 2nd floor office space, excellent advertising possibilities, across from Federal Bldg. and Annett Inc., Realtors. PE 5-9466

IDEAL LOCATION FOR SALE OR service business. Downtown Dixie building. Has 2 nice rooms, complete plumbing facilities, land available. Old Telegraph Road corner Gold, south of Orchard Lake Road. WO 2-9700

OFFICE WITH ANSWERING SERvice for rent in Birmingham. 3-6 month. Good location, good parking. Very reasonable. OR 6-0280.

PON-TEL CENTRE—AIR CONDItioned office with ample parking. Light, heat and janitor service. To be decorated to suit tenant. Rolfe H. Smith, Realtor FE 3-7848

RENT OR LEASE OFFICE BUILDing, excellent location, parking, 1,100 sq. ft. available. 50 E. Clark. FE 2-7888. Res. FE 4-4813. Long or over.

SPACE AVAILABLE NOW IN AIR conditioned Capitol Savings Bldg. 140 W. Huron. FE 4-8401.

For Rent Miscellaneous 48

Wallpaper Steamer

Floor sanders, polishers & sander combs furnace vacuum cleaners. Oakland Fuel & Paint. 4100 Orchard Lake Rd. FE 2-4154.

For Sale Houses 49

2 BEDROOMS, LAKE PRIVILEGES $500 down. Ph. 625-3913.

2-BEDROOM FULL BASEMENT, located 252 W. Greenfield, $10,975. Will consider car or house trailer in trade. FE 3-7295 after 5 p.m.

3-BEDROOM, $500 DOWN, $62 PER month. 682-2238.

2 BEDROOM HOME. BASEMENT. Call 338-3286.

3-BEDROOM RANCH, 2-CAR GAraage, $350 down, take over land contract. FE 5-3461.

3-BEDROOM, DRAYTON PLAINS area, large lot, house is only 3 years old, just decorated. No down payment required. 1 year's taxes and insurance. WATERFORD REALTY. OR 3-4525.

3-BEDROOM

Just like new. Full basement, breezeway and garage. Forced air heat. Oak floors, large corner lot. Near lake. $14,000 with terms.

JOHN J. VERMETT
REAL ESTATE
2231 S. Telegraph Rd. FE 2-2962

3-BEDROOM, 2 FULL BATHS, family room with fireplace, carpeted living room. Walled Lake Schools. MA 4-0911.

3-BEDROOM HOMES BASEMENT, garage, large lots. Rental options considered. $13,500 to $22,900. Nelson Building Co., OR 3-8191.

4½% GI RESALE

3-Bedroom, 2 car garage, basement, $10,400. OR 3-6729.

3-ROOM CLEAN NEWLY DECorated. Crescent Lake. OR 3-8502.

For Sale Houses 49

3-Bedroom Brick

Milford, 3 bedrms, hardwood floors, lovely pine recreation room, bar, $14,800. Low down payment. Immediate possession.

Tri-level or ranch starter homes, no money down, sec. model.

R. H. PARLEY
Realty Builder
9389 Commerce Rd. 363-0001

ROCHESTER, FULL BASEMENT, gas heat, water softener, $9,400. Small down payment. 673-0322.

6-ROOM, 1-FLOOR, NEAR HURON River, 2 bedrms, full basement, garage. FE 2-8483.

TWO ROOM RANCH-TYPE HOME with basement and 2-car garage attached. Forced air oil heat. Lot 200x300. Price $9,900. Terms.

$300 DOWN, 2 BEDROOMS, Clarkston-Drayton area. Call 285-1813 before 10 or after 4 p. m.

$9,500

Will build 3-bedroom ranch-style home on your lot. Full basement, oak floors, tile bath, block cupboards. OR 3-7038

BUDD MINAR ART WEST

ATTRACTIVE 1 BEDROOM HOME. Ideal for retired couple, nice location. Lake 2 privileges.

A BEAUTY

FOR AN EXECUTIVE — Lake front, Sylvan Lake Point. Exceptionally large rooms throughout. 1½ baths. Carpeted. Built-in kitchen. 2-car garage. Outstanding.

Elwood Realty 682-2410

A STEAL!

Attractive 5-room home near Williams Lake. New oil furnace. New garage. 2 glassed-in porches. 2 nicely shaded lots. Outside barbecue. Only $7,950 with $500 down.

PARTLY FURNISHED home. Keego Harbor 3-bedroom home. Gas heat. Garage. Nice corner lot. Priced to sell. $9,900.

ELWOOD REALTY 682-2410

BY OWNER, CRESCENT LAKE Estates. Brand new 3-bedroom home. Full basement, gas heat, blacktop walks. Built-in kitchen and bath. Low down payment. No inquiries after 5:30 p.m. 682-2394

BY OWNER, 4 ROOMS AND BATH, full basement, attached 2-car garage, fenced-in yard, 2 lots. Generous cupboards, closets and storage space. $10,900 with $2,000 down. Large discount for cash. 682-0394

BY OWNER: 3-BEDROOM, FULL basement, dining room and kitchen, full lot, 2 blocks from Lake Anchor fenced-in corner lot, automatic screened in sleeping porch, automatic oil heat. $8,500 with $500 down, $60 a month. 139 Wall St.

BUILDER

Will build your plans or our plans. Good house on your lots or homes. Nothing down, on your lot.

JOHN J. VERMETT
REAL ESTATE
2231 S. Telegraph Rd. FE 2-2962

BY OWNER — 2-FAMILY ON West side of town. 7 down. Excellent condition. Ph. FE 2-7041 after 7 p.m.

BY OWNER, FOR SALE OR TRADE. 5-rooms, bath, ranch type brick. 1024 Inglewood St. 1½ blocks north of Alcott School, off W. Kennedy. FE 2-8183.

BY OWNER, 4-ROOMS AND BATH in Pontiac garage and basement. 682-0394.

BY OWNER, 4-ROOMS AND BATH, partly furnished. Lake privileges on Walters Lake. For information call MA 5-1458.

BY OWNER, 3 BEDROOM BRICK home with full basement and garage beach privileges. Lake heat, 1081 Voorheis Rd. FE 2-9791.

BUILD

Your plans or ours
OR 3-7038
Art Meyer Russ McNab

BY OWNER

3 Bedroom Ranch. Large 100' x 150' lot. Excellent suburban area. Reasonable down payment. Call OR 3-2518 for appointment.

CLEAN ROOM FOR MAN. 87 A week. FE 2-2415.

COLORED
3-BEDROOM HOMES
$10 DOWN

Several good locations left
FE 2-8284 afternoons

Lt 2-4677 or Lt 2-7327 after 7 p m.

WESTGATE REALTY

COLORED, 4-BEDROOM, OIL heat, 166 Bagley. FE 4-3136

COLORED, 3-BEDROOM HOUSE Call FE 8-1363 for appointment.

DRAYTON PLAINS AREA, 3 BEDroom ranch, living room, dining area, large kitchen. Utility. Carport. Lake Small dn. grym. Waterford Township, 3 bedroom, living room, kitchen, utility, large breezeway, 2 car garage. Large corner lot. $12,500. full price, small down payment. LAUDIGER REALTY, OR 4-0461.

D'LORA BUILDING CO.
3622 Dixie Hwy. FE 2-9122

EAST SIDE SUBURBAN. LARGE wooded lot. OR 3-1354 or MY 3-7811.

FOR COLORED, 9 ROOM HOUSE, by owner. $6,500 good buy. PE 4-0750.

FOR SALE OR RENT WITH OPTION to buy. Small 3 bedroom bungalow, North side. $4,000 cash or $4,500 payment of $400 down and $50 per month. FE 8-0613 after 5 p.m.

FORCED TO SELL DUE TO ILLness 3-bedroom ranch all brick with full basement. OR 3-9445 after 8 p.m.

House Insurance, 15% Off
Hansen Ins. Agency FE 3-7083

HOMES

SHELL OR FINISHED
YOUR LOT OR OURS
Bregwart Construction
FE 5-2602

INDIANWOOD LAKE
LAKE ORION

Roman brick and stone bi-level home. 3 bedrooms, 1½ baths, ceramic tile bath and shower, marble sills, hot water base heat. Gilderhorn thermopane lifetime windows. 2 natural fireplaces, 2 car garage. Attached and fully plastered. 2 massive recreation rooms. Full area. Fully tiled basement. Beautiful lot 1 acre. Owner must sell. MY 3-1771.

IN LAKE ORION. 3-BEDROOM, bath, dining room, kitchen, kitchen. full basement, lot 60x 150. Small down payment. MY 2-5384.

JOB TRANSFERRED. MUST sell my 4 room home with full basement. $500 down. Call 673-4341, after 5:30 p.m.

LAKE FRONT, $300 DOWN 3 rooms, big bath, sun porch, oil heat. Lake Lot 100x150. Price $3,950 $36 a month. Call Leo Motovich, 1011 Joslyn FE 2-3267.

LAKE PRIVILEGES

Pretty green cottage, 2 bedrooms, plastered walls, oil furnace $1,500 cash or terms. On lake access to very good beach. $9,500. MA 5-2400. 476 mo. HAROLD B. FRANKS, Realtor, 2582 Union Lake Rd. Phone MA 3-3206. EM 3-7181.

MODEL HOME FOR SALE

Situated on ¼ acre lot. Nicely landscaped, with lawn, flowers and shrubs 3 lovely bedrooms with double closets. Modern to the minute kitchen, large pleasant dining room. All aluminum exterior. No upkeep. Lake privileges on one of the best fishing lakes in the just decorated. No only one block from the school. Ideal for family with small children. Cheaper than rent. Priced only $8,100 per month, including taxes and insurance. Immediate possession. Hurry on this one. Dorah Building, FE 2-9122.

NEAT HOME

Near Voorheis Road, paved street Webster School district. Newly painted inside and outside, full basement, gas furnace, $6,500, easy terms.

PONTIAC REALTY
737 Baldwin FE 5-6273

NEARLY NEW BRICK RANCH home with family room. Fireplace, oil fired hot water heat, attached garage, large lot and beautiful shade. Lake privileges on 3 lakes. $27,750. Terms.

VERY NICE 4 rooms and bath, oil furnace, garage, large fenced lot, paved road. $10,500 easy terms. ROY H. HOLMES, INC.
FE 5-2603 Eves. MA 5-9708

For Sale Houses 49

PINE LAKE ESTATES
COLONIAL & RANCH HOMES. Pvt. beach, park for residents. Priced at $23,500 including improved lot.
HOWARD T. KEATING CO
W. Long Lake Rd. 3 Blks east of Orchard Lake Rd. Models OPEN 12-7:30 daily except Thursday.

REAL SHARPY

3-bedrm., bath and part basement, 2-car garage. Excellent condition, on large lot. One block from a real fishing lake. 8 miles from Pontiac. $2,000 will handle.

BARGAIN

3-bedrm and bath, basement, auto. oil heat, 2-car garage, north end, $500 down.

WRIGHT REAL ESTATE
346 Oakland Ave. FE 5-8441

SAVE $$$

We have 3 new semi-finished homes, 1 lake basement, 2 basements, rooms, electric complete, oak floors, rough plumbing, dry wall completed, tile finish interior, we will furnish material. Low down payment, $65 per month.

A. C. Compton & Sons
4900 W. Huron
OR 3-4558
After 5 p.m. PE 2-7058

SACRIFICE

4-bedroom lake-front summer home. 30 minutes drive from Detroit. Gas heat. New furnace. Large well-shaded lot. Safe sandy beach. Scenic view over large lake. Illness in family forces sale. $6,750 Terms.

FLOYD KENT, REALTOR
FE 5-6105

Sale-Trade-Lakefront

Nice beach, modernized 3-bedroom and den on front bedroom. Fireplace in large rustic living room. Aluminum siding. 1½-car garage. Only $12,950. Terms.

W. H. BASS, Realtor
SPECIALIZING IN TRADES
Builder FE 2-2135

WILL BUILD

ON YOUR LOT OR OURS
YOUR PLAN OR OURS
Have 2 bedrooms, 1½ bath, full basement model to show.

Don McDonald
LICENSED BUILDER
OR 3-2837

JOHNSON

23 YEARS OF SERVICE

INDIAN VILLAGE

Prices cut to the bone on this lovely 6-room home. Full basement, oil furnace, 2-car garage. On the bushes.

LAKE FRONTAGE

This is a completely remodeled 2 bedroom home. Living room with fireplace. New kitchen. Full basement, 2 car garage. Call us for an appointment.

NORTH SIDE LOCATION

Nice 3-bedroom home with screened-in front porch. Full basement with new oil furnace. 1½-car garage. Close to public and parochial schools. This can be yours with a low down payment or will consider rent with option.

After 6 call Sonea Johnson, OR 3-6506

A. JOHNSON & SONS
REAL ESTATE—INSURANCE
1794 S. TELEGRAPH
FE 4-2533

AUBURN MANOR, On beautiful 100 x 280 wooded lot. Large carpeted living room. Extra large kitchen and dining area. Big big bedrooms, plastered walls and oak floors. Full basement with extra stoof. Gas heat. Only $1,600 down on FHA.

WM. JOHNSON
(TOM)

REAGAN

Real Estate
3441 Auburn Ave UL 2-2505

NEAR ORION

Almost new 3 bedroom home with nice open living room and kitchen, full basement, auto. heat, attached garage. Lot 1 acre on pavement. Good buy at $7,500. Terms. Let's see it today.

WEST SIDE

Neat and compact 2 bedroom brick home, plastered walls, oak floors, full basement, gas heat, 1 car garage. Low down pay. $10,000 with E-Z terms. Call now!

CRAWFORD AGENCY
258 W. Walton FE 8-2306
609 E. FLINT FE 2-3143

St. Fredricks

Quick possession. Good clean 6 room home, big living room, full basement, large kitchen, 2 bedrooms, bath, basement, gas heat, garage. $8,500. Terms.

Sylvan Village

Just by block off Orchard Lake Ave., attractive 4 bedroom home, living room with fireplace, kitchen, dinette, tile bath, radiant heat, garage, vacant, move right in. $12,900 terms.

Brewer Real Estate
JOSEPH F. REISZ, SALES MGR.
FE 4-5181 Eves. FE 8-0823

LESLIE R.

TRIPP

REALTOR

Lake Oakland Heights

Three-bedroom brick ranch home. Separate dining area. Full basement all tiled. Gas heat. Fenced yard. Large lot. Walk to lake privileges and to school. Immediate possession.

75 West Huron Street
FE 5-8161 or FE 4-6278

THIS SPACE RESERVED
FOR YOUR BUSINESS
OR SERVICE AD
DIAL FE 2-8181
TODAY!

For Sale Houses 49

DORRIS

EYE APPEALING BRICK HOME, $15,950. Owner recalled to Army. A lot of doting value in this 3 bedroom ranch style home. A wonderful basement with lighted bar. Also 2 car garage. Immediate possession.

EXCEPTIONAL TRI-LEVEL $13,900. Brick and shingle construction. We invite you to compare on We feel this home can not be beat. Gleaming oak floors, nice living room plus family room. Gas heat, kitchen with built-ins. Location near MSUO, $2,000 down.

SALE OR RENTAL OPTION Three bedroom bungalow bath and a half, gas heat, fenced lot, 30 x 150 tart, off Sashabaw. $11,800 will consider car-trailer or boat in trade.

A DREAM BUNGALOW. $10,950. One of the neatest cleanest and cutest homes we have ever listed. Plastered walls, oak floors. Ceramic tile bath, and enameled 12 x 14 kitchen, a paneled rumpus room plus storm sash on all doors, floors that are perfect. Easy FHA terms.

DORRIS & SON, REALTOR
2536 Dixie Hwy. OR 4-0324

MULTIPLE LISTING SERVICE

IRWIN

INCOME

3-bedroom home with garage. 2-bedroom home as rental unit and gas station. All located on approximately 3 acres of commercial property. Income from property $290 per month, plus home for owner. Will sell 2-bedroom ranch type home in trade.

NEAR DRAYTON PLAINS

Nice large 2-bedroom home with separate dining space. Full basement with recreation room nearly finished. Storm sash and screens and situated on lot 80x145. ½ block from private beach.

NORTH END

3-bedroom ranch style. Neat and clean with city water and sewer. Has brick front. Full basement and on paved street. Can be bought with low down payment.

GEORGE R. IRWIN, REALTOR
299 W. WALTON FE 3-7883

Val-U-Way

Home and Acre!

Only $300 down will move you into this cute home with bath modern home. Large corner acre of land. Only $80 per month.

GI's $50 Down

Very clean, very neat 3-bedroom home West of town. Aluminum storms and screens, automatic heat. Only $54 per month including taxes and insurance.

Ranch Home—½-Acre

3-bedroom home in the best of condition. Full basement, garage, recreation room. Extra ½ lot. 26 foot additional family room needs finishing. $1,200 down or trade in your old home.

R. J. (Dick) VALUET
Realtor FE 4-3531
340 OAKLAND AVE. OPEN 9-9

HOYT

"For That Personal Interest"

4755 ELIZABETH LAKE ROAD

6 room Ranch type home. 3-bedroom, living room, dining room, kitchen, full basement. 2-car garage overlooking Cheyenne Lake.

SOUTH SHAKER

3 bedroom ranch, redecorated throughout. $1,000 down. Vacant. Move in today.

254 S. Telegraph
FE 2-9966 FE 2-9640
MULTIPLE LISTING SERVICE

ONLY 3 LEFT

Beautiful all aluminum bi-level homes. 3 large rooms, 3 bedrooms with double closets. Large living room with picture window. Up-to-the-minute kitchen. Large family room and recreation room. On lot as large as 135 ft. frontage and 130 ft. deep. Close to school, shopping center and lake. The children will enjoy the beautiful wooded area. 5 acre park on the lake giving residents lake privileges. Ideal lake for duck hunting. (That time is near!) Be one of the lucky ones. Come out now and look! $11,990 full price. Easy terms.

DLORAH BLDRS.
Open 1 to 7 p.m. FE 2-9122

Hagstrom

Owner Transferred

Must sell this exceptionally beautiful ranch nestled among tall oak trees. 2 large bedrooms. Kitchen has built-ins including washer and dryer. Window walls in dining room and dinette. Attached 2-car garage. Aluminum siding, beautifully landscaped. $21,900. Included carpeting and draperies.

IDEAL

For Older Couple

All on 1 floor. Neat and clean 3-bedroom home. Garage, fenced yard. Fruit trees. Close to lake. Only $9,700.

H. B. HAGSTROM, REALTOR
4906 Highland Rd. (M59)
PONTIAC, MICH. OR 4-0358
After 6 p.m. FE 4-7808

For Sale Houses 49

GAYLORD

FIVE ACRES West Suburban with small home. Priced to sell quickly at only $9,900. Call PE 5-8621.

NO MONEY DOWN on this three-bedroom home with basement. Air conditioned. All newly decorated. Call FE 8-0663.

LAKE FRONT SPECIAL 3-bedroom home, gas furnace, brick fireplace. Fenced yard sandy beach shallow. This can be sold at winter priced. Open for inspection.

Lawrence W. Gaylord
136 E. Pike St. at City Hall
FE 8-9693

ANNETT

Osmun St.—4 Bedrms.

Colored occupancy. Large living room, dining room, kitchen and bedrm. on 1st floor. 1 bedrm and bath on 2nd, all newly redecorated. Gas heat, top gas furnace. Lot 86x115, $1,950, $700 down.

Loon Lk. Privileges

5-room home of home home completely redecorated inside. 3 bedrms. 1½ baths, fireplaces, carpeting in living and dining rooms. Full basement, oil heat, 2-car garage. Outstanding value at $16,500.

5 Acres—Close In

Lovely 3-bedrm. home with full basement. Cherry paneled living room. 14x20, dining room paneled in white oak 12x28, kitchen 12x16. Alum. storms and screens. 2-car garage 20x50 with air. $13,500. Additional 5 acres available. $23,900, terms.

Christian Hills

Very lovely 3-bedrm. ranch with radiant heat. Modern kitchen with built-in appliances, oven and stove. Family room and outdoor fireplace overlooking beautiful lawn. Att. 2-car garage. $28,500, terms.

Oakwood Manor—1-Acre

Over 3 acres, nicely landscaped with basement and lake privileges. Large living room and dining area, modern kitchen with built-ins, 25-ft. activities room with fireplace, 2½ baths, 4 zone HW heat, intercom, many other special features. Att. 2-car garage. $29,700, terms.

WE WILL TRADE
ANNETT INC. Realtors
28 E. Huron
Open Evenings and Sunday 1-4

FE 8-0466

SCHRAM

4 Bedrooms

Large living room with separate dining room, 1½ baths, 14 closets, full basement with Oil Hot Water Heat, recreation room, on a fenced lot 70 x 130. Located off Telegraph Rd. one 2 blocks from LeBaron school. Approximate $300.00 will handle on FHA terms.

Wisner School Area

3 large bedrooms with carpeted living room, 11 x 22, 1½ baths, full basement. Gas HA heat, recreation space, only $1,000 down and a month on present FHA mortgage.

Colored GI

5 rooms and bath for the owner, plus two rooms and bath up, renting for $10 per week. Also small house in rear renting for $16.50 a week. Or $73.80 a month income. Price is $9,500 at a monthly payments. Full basement with Hot Air Gas Heat on a lot fenced, price $9,000 with nothing down, just closing costs.

IVAN W. SCHRAM
REALTOR FE 5-9471
942 JOSLYN (OR MANSFIELD)
OPEN EVENINGS AND SUNDAYS
MULTIPLE LISTING SERVICE

Chesapeake BAY MODEL

965 Carlisle

3 Bedrooms
Vanity in Bath
Family-Sized Kitchen

North on Baldwin to Kennett, left to Carlisle.

OPEN DAILY
11 to 8
ALSO
The Hudson Bay
Basement Models

SPOTLITE
FE 4-0985

3 BEDROOMS
CHEROKEE HILLS
2 FULL BATHS

THIS NEW HOME IS LOCATED IN an exclusive new subdivision. Approximately 5 minutes from downtown. Featuring aluminum siding, 3 bedrooms, 2 full baths, full basement, hot water heat, electric hot water heat, select oak floors. FHA approved.

$1,7000 down..... Price $14,000

For additional information phone

evenings and weekends FE 8-1784.

YOUNG-BILT HOMES

Really Mean Better Built

No Money Down
No Mortgage Costs

GI SPECIAL IMMEDIATE POSSESSION WHEN YOU QUALIFY

3-bedroom modern home, 1 floor plan, 2 bedrooms, dining room, full basement, 1 car attached garage. Lot 75 x 150. Price $9,900. Terms. You need is $50, seller pays all closing costs.

$1,500 DOWN, $11,500, OTTAWA HILLS. Vacant. Ideal family home. Large 3-bedrooms, living room, 3 rooms up, a full bath on each floor, full basement, gas heat. Must have good references.

FE 3-7888 — RES. FE 4-4813
CLARK REAL ESTATE
2101 W. Huron Pontiac 2 to 9
Multiple Listing Service

FIVE BEDROOM

West Side family home—Living room, dining room, 2 baths, carpeting and drapes, basement, oil heat and water softener. Priced to sell — $13,200. Terms. Immediate possession.

WEST SUBURBAN:

Lovely brick ranch home in excellent condition—Living room, dining L, three bedrooms, ultra modern, country kitchen, fireplace, carpeting and drapes, attached two-car garage. Priced at: $23,500. Are reasonable offer considered. Immediate possession.

WEST IROQUOIS ROAD:

Large 3-bedroom, white aluminum siding, 4-bedroom home. Carpeting and drapes in living room and dining room, family room, kitchen with breakfast nook, basement, oil heat, two-car garage. Priced at: $16,500. Shown by appointment.

JOHN K. IRWIN

& Sons — Realtors
312 West Huron — Since 1925
Phone FE 5-9446 — MULTIPLE LISTING

GILES

Wisner District

A 5-room bungalow, 2 bedrooms, living room, dining room, kitchen, full basement, gas furnace and automatic oil furnace. Price asking $9,500 with fenced. A real deal at only $7,950 with terms.

Indian Village

A real sharp 3-bedroom brick near Webster School. Large family home and recreation room if preferred. Automatic gas heat, full basement, 2 car garage. Price asking to sell. Terms can be arranged.

Commercial Frontage

60' frontage on main road with 6-room house. Rent is good condition. An excellent location for any type of business. Near a main intersection. Only $2,500 down on GI terms.

GILES REALTY CO.
FE 5-6175 321 BALDWIN AVE.
Open 9 a.m.—7 p.m.
MULTIPLE LISTING SERVICE

The Perfect

For Sale Houses 49

SELL OR TRADE — Modern ranch-ette with two bedrooms and tiled bath, plastered walls, fireplace, dining area, gas heat, 2-car garage. Full cellar, paved walk, low down payment. Call owner $950 or $80 MONTHLY. PRINCETON. Call or see 1 Lincoln Place, Apt. 2, off Orchard Lake Rd., south of Maple.

COLONIAL — Here is an excellent home with all large bedrooms, paved st., full basement, gas heat, full dining rm. NOTHING DOWN to GI. Priced at only $7,995.

LITTLE FARM — With new unfinished ranch-style home, living quarters in basement. Oil oil furnace, septic and stool. Oil ready in. An acre of land with lake privileges close in. Owner must sell quick. Make us an offer. Easy terms.

4-BEDROOM BUNGALOW with oil AC furnace, storms and screens, 5 rooms all finished and 3 rooms partly finished. A real buy for the money. Made with large farm-ette. Only $8,850 and real easy terms.

DRAYTON PLAINS — Large 8-rm. modern home in A-1 condition. Brick fireplace, basement, gas heat, large family room. All for only $11,600. Real easy terms.

NEAR CLARKSTON—Lovely ranch-er with attached breezeway and garage, oil AC furnace, aluminum storms, wall-to-wall carpeting etc. Large 100x150 ft. lot. All for only $11,750 and terms.

SPECIAL — Just 5 miles west of city, 12 acres with some river frontage, paved st., excellent 3-bedrm. modern home with wall-to-wall carpeting. Excellent condition. Some fruit etc. A real bargain at only $17,500 with easy terms.

2-BEDROOMS, also family rm. Call McCARTHY REALTOR.

LIST WITH US — WE BUY, SELL AND TRADE. 22 years experience. Open 9-9. Multiple Listing Service.

L. H. BROWN, Realtor
599 Elizabeth Lake Road
Ph. FE 4-3564 or FE 2-4810

SUBURBAN WEST
$300 DOWN — FHA TERMS

Attractive 2 bedroom home with expansion attic for additional bedrooms. Carpeted living and dining rooms. Screened front porch. Full basement, oil heat. Beautiful lot, 100 x 142 ft. SYLVAN LAKE PRIVILEGES.

COLORED—INCOME

6 rooms, 2 rooms & 2 bedrooms on 1st floor; 3 room apartment with bath up. Full basement. Gas heat. LET THE PROPERTY PAY FOR ITSELF.

WEST SUBURBAN
PONTIAC COUNTRY CLUB AREA

Situated on 2 lots, this sharp ranch home has 2 bedrooms, wall to wall carpeting, dishwasher, recreation room, attached breezeway to 2 car garage. Hot water base heat. 2 bedrooms plus applied room in attic. Ideal for 3rd room. THIS HOUSE HAS FEATURES GALORE — SEE IT TODAY.

SMITH WIDEMAN
412 WEST HURON ST.
OPEN EVES. FE 4-4526

STOUTS
Best Buys Today

EXTRA SPECIAL — Good looking masonry/suburban home located just off M-59. Total of 6 rooms and 1½ baths. Fireplace and large 12½ x 30 family room that needs a little finishing. Lot giant sized 100 x 300. Vacant for immediate possession. A wonderful value and wonderful terms of only $1,300 down. Orion schools.

AUBURN MANOR — Custom built 2 bedroom rancher, located in area of distinctive homes on a 40-overall, extra large rooms, 116 x 216 corner lot. Priced low at only $10,850, terms available.

DRAYTON 4 BEDROOM — Just the one you've been waiting for. Solid 2 story 4-bedroom home with 1½ baths, living room with fireplace, dining room, 1½ baths, basement with oil hot air furnace, hardwood floors and plastered walls throughout, 2 car garage, 1 lake frontage lot, all in a family home at only $14,900, terms available.

TRUCK FARM — Brick 7 room 1½ story home with basement. Over 2½ acres of beautiful dark soil, 2 flowing springs. Fruit stream nearby. 2 car garage. Price $11,700 with large down payment.

BUY OF THE YEAR LAKE-FRONT — Year round attractive white frame, with large carpeted living room, 2 bedrooms, kitchen and dining room, basement, oil heat, 2 car garage, large wooded lot with excellent lake frontage. Price reduced for quick sale and offer a whale of a bargain to $12,900. Requires substantial down payment.

Warren Stout, Realtor
77 N. Saginaw St. FE 3-8165
Daily til 8

"BUD"
Heap of Living
Plus Income

Well kept 2 family income west side location; immaculate 3 room side has 2 bedrooms, stairs unit with carpeted living and dining room, 2 bedrooms and full bath, plus 4 room and full bath upstairs. Priced attractive with frame, screened porch; full basement, auto-heat and hot water, cedar garage. Offered at $12,900, terms.

Near St. Benedict's

Clean neat 2 bedroom bungalow all on one floor. Large lot, new hot water, dining room, ample storage, insulated. Priced for action at $6,500, see for yourself today!

"BUD" Nicholie, Realtor
49 Mt. Clemens St.
FE 5-1126
After 6 p.m. FE 4-8773

COLORED

SALE MONEY — On this 2 bedroom home on city water, nothing down. No red tape, buy the land contract, low monthly notes.

SPACIOUS — 4 bedrooms with paneled breakfast room and recreation room. Very nice and neat. 2 car garage. Buy on land contract. See our sign on South Marshall.

ABOUT — $200 down for several 2 and 3 bedroom homes in this city. Just like new inside, payments include all taxes and insurance. Move in before cold weather.

VERY NICE — 3 bedroom brick ranch home. Full basement, 2 car garage. Full basements, automatic heat, low down payments.

SEE THIS — 3 bedroom frame home on Raeburn. Owner wants a good family in before winter. Vacant. Make offer on land contract.

BUILT IN oven and range, 1½ baths, full basement, attached, new ranch homes. Many to choose from. Low down payment.

ASSOCIATE BROKERS:
148 Franklin Blvd. FE 8-9663

Templeton
West Suburban

Nearly new 3 bedroom rancher, nearly 1 acre, must be sold to settle estate. Only $10 down or terms of substantial discount for cash.

K. L. Templeton, Realtor
2339 Orchard Lake Road 682-8000

For Sale Houses 49

MILLER

WORDS CAN'T DO IT—You must see this lovely home to appreciate the amazing 1½ baths, dishwasher, and the spacious rooms. 2 bedrooms, full down, 2 baths, breakfast nook, also dining room, attached side door, gas heat, 2-car garage. $10,500 and can be yours for only $4,150 down.

BRICK TERRACE ideal retirement home. Carpeted living and dining, shoveling at a minimum. Very little upkeep. 2 bedrooms, 2 rooms and bath, new kitchen. Insulated, also garage. $4,450 with liberal terms.

SYLVAN VILLAGE—A community of attractive well kept homes and choice lake privileges. 3-bedroom brick with garage, breezeway and screened porch, ceramic tiled bath. Good sized lot neatly landscaped. Priced for a sale at $11,500—$600 will make an offer.

For Sale Farms 56

10 ACRES, CLARKSTON AREA, 3 bedroom home, sell or trade for close-in property. Contact M. J. Doran, owner. MA 8-5289.

Sale Business Property 57

M59 FRONTAGE AND IN CENTER of Waterford Township, two lot commercial zoned 150 ft. of frontage on M59, zoned commercial. Ideal for many uses, near new construction. Priced below appraisal. Call Warren Stout, Realtor, 77 N. Saginaw St., Pontiac. FE 2-8165. Daily "Til 8".

COMMERCIAL BUILDING with apartment, 3 rooms, repair, low down payment. FE 5-6464.

M-15 BUSINESS, 100'. $25. FOOT. Will divide. FE 5-6016.

Business Opportunities 59

5 CEMENT BLOCK CABINS and clubhouse, 5 blocks from (M-59) West Branch. Good for group or retired couple. $8,500. Terms.

STATEWIDE
Real Estate Service of Pontiac
P. O. BOX 1711 BRANCH
1711 S. Telegraph FE 4-0631

A GREAT OPPORTUNITY! Tire sand and gravel business. Gravel pit and processing plant for sale. Equipment was made specially for this business. Will sell complete or part. Will consider trade. Reply only by appointment. MA 5-0903.

AUTO REPAIR — Well paying good business. Stock of over 800 cars on main highway, near Flint. Selling due to age. Will train. For further details write Flint, P.O. Box 384.

GENERAL STORE—GROCERIES, meats, dry goods. Clean fresh goods. Main road location. Very good business. Ill health reason for selling. Wheeler's I. G. A. Market, Dryden, Mich.

NICE BEAUTY SHOP FOR RENT, completely furnished. FE 5-3236

PARTRIDGE
IS THE "BIRD" TO SEE

STRAIGHT LIQUOR

Really a sharp straight Class C operation. Not to be missed. No entertainment. Excellent building and equipment. Inclusive owner's home. Near $70,000 gross.

Send for FREE "Michigan Business Guide."

PARTRIDGE
AND ASSOC. REALTORS
BUSINESS OPPORTUNITY SPECIALISTS
1050 W. HURON FE 4-3581

RESTAURANT DOING GOOD BUSINESS, low overhead. FE 2-7271.

RESTAURANT—BEAUTIFUL SETting on about 2 acres of land. 4 bedrooms, living quarters upstairs. Completely equipped. Reasonable. Highland, Mich. 773 N. Milford MU4-3711.

SUNOCO STATIONS

Franchises are available in the Pontiac area. Offering these opportunities:

1. Your own business.
2. Top profit.
3. Modest investment.
4. Continual employment.
5. High income potential.

For information dial Operator and ask for Mr. Jones, Enterprise 1974, no charge.

SACRIFICE GOOD INCOME OR business opportunity. 2 story building on Dixie Hwy. Drayton. 4 stores, 4 apartments. Excellent location. Good spot for business, place, discount price, $23,000 terms or trade. OR $4,500 down. FE 5-6016.

STATIONS FOR LEASE

GOOD POTENTIAL. Please call between 8 a.m. and 5 p.m. 682-3244 after 5 p.m. 682-3497. FLYING CUP COMPANY.

TAVERN WITH 8 ROOM HOUSE, gas heat, garage, reasonable. To settle estate. 335 Newark St.

WANTED

Good mechanic must be expert at transmission work. Property and business offered for $6,000 terms. Must prove ability. Reply to Box 48, Oxford, Michigan.

MICHIGAN BUSINESS SALES CORPORATION
JOHN A. LANDMESSER, BROKER
1973 Telegraph FE 4-1583
Open 'til 9 Eves.

Sale Land Contracts 60

LAND CONTRACTS TO BUY OR to sell. Earl Garrels, EM 3-2511 or EM 3-4045.

LAND CONTRACT FOR SALE — Balance due $50 per week, good discount. EM 3-3979.

Money to Loan 61
(Licensed Money Lenders)

BUCKNER
FINANCE COMPANY
WHERE YOU CAN
BORROW UP TO $500
OFFICES IN
Pontiac — Drayton Plains — Utica
Walled Lake — Wixom — Milford
LOANS $25 TO $500
On your signature or other security. In person or by mail. The service is fast, friendly and helpful. Visit our office or phone FE 5-9111.
HOME OR AUTO
LOAN CO.
7 N. Perry St., Corner E. Pike

Get $25 to $500
ON YOUR
Signature
Up to 24 months to repay.
PHONE FE 2-9206
OAKLAND
Loan Company
22 Pontiac State Bank Bldg.

CENTURY FINANCE COMPANY
Lake Orion MY 3-2829

Borrow with Confidence
GET $25 TO $500
Household Finance
Corporation of Pontiac
2½ S. Saginaw FE 4-0531

Need $25 to $500?
See
Seaboard
Phone FE 3-7017.
1185 N. Perry St.
PARKING NO PROBLEM
Seaboard Finance Co.

WHEN YOU NEED
$25 TO $500
We will be glad to help you.
STATE FINANCE CO.
308 Pontiac State Bank Bldg.
FE 4-1574

LOANS
$50 TO $500 — $20 — $500
COMMUNITY LOAN CO.
30 E. Lawrence FE 5-8421

TEAGUE FINANCE CO.
202 S. MAIN
2½ E. ST. CLAIR
ROCHESTER ROMEO
LOANS UP TO $500
FITZ
LIVESTOCK
HOUSEHOLD GOODS
OL 4-2011 OR FE 2-7821
PL 3-5111 Dial Operator
"FRIENDLY SERVICE"

Money to Loan 61
(Licensed Money Lenders)

LOANS $25 TO $500
BAXTER & LIVINGSTONE
64 W. Lawrence St. FE 4-1839

Credit Advisors 61A

BUDGET YOUR DEBTS
CONSOLIDATE BILLS—NO LOANS
Pay Your Best Bet
Call FE 5-9161, Dial 24
Financial Advisers, Inc.
2½ S. SAGINAW FE 3-7052

Mortgage Loans 62

$600 to $2,000

On Oakland County homes, modern homes.

Voss & Buckner, Inc.
200 National Bldg. FE 4-4739

MORTGAGES UP TO 15 YEARS. With 150-foot frontage. No appraisal fee. S. D. Chafin, Equitable Trust Co., Pontiac, FE 5-1171 E. Telegraph. FE 4-8851.

MORTGAGES AVAILABLE NOW To pay off your bills, land contract or mortgage. Call us. We prepay your home and lower your monthly payments. You must have 30 per cent equity in your home to qualify. Call Mr. Ross or Mr. Bloomquist at FE 5-6063, no obligations.

Swaps 63

16 X 20 CAMPING TENT, $70, OR trade for deer rifle and hunting dog. OA 8-2272.

18 HORSE JOHNSON OR REPRIGerator. Trade for 3-1045.

53 FORD CONVERTIBLE FOR '56 V-6 engine and transmission. FE 8-0926.

ALL METAL BUNK BEDS, SELL or trade for electric drill. FE 5-1646.

CABIN, GOOD HUNTING AND fishing, swap or sell. OR 3-1275.

FULL-SIZE MAPLE BED FOR twin beds. FE 2-7163.

HAVE DIRT AND PLAT CONTOUR, will trade for tools, hammer, cement mixer, power trowel, power tamper, or what have you? FE 5-6042.

LONG WHEELBASE TRUCK, stake bed with power end gate; also 2 short wheelbase dump trucks. Will swap for suburban wagon or cash or what have you? MA 5-0903.

LEAVING STATE. SWAP OR SELL, '54 Chevy pickup, '56 Chev. Bel Air 4-door H.T., 283 Chevrolet, aluminum, nice for deer hunting, complete camping outfit, like new, $2,200 value boat, motor, harp and trailer, $1,000 value, price, Smith Service, FE 2-7796.

OR SELL, 2 LARGE ELECTRIC ironers, 1 refrigerator freezer for what? FE 5-6082.

RABBITS AND NUTRIA FOR sheep, garage door with motor. FE 2-7163.

SWAP 6½" ELECTRIC HAND saw for good sander, or sell for good used bedroom suite. Call E. Walton.

SELL OR TRADE—MODERN BUNgalow with attached breezeway and garage. Will trade for equal value. With complete ANCHOR FENCE. Priced for quick sale. Interment, gas heat, oak floors, plastered walls. WILL TRADE equity for camper, or for model car, land contract or housetrailer. Ask for Mr. Bloomquist OA 8-0016. L. H. Brown, Realtor.

WILL CONSIDER SMALL HOMES contract, equity in 2 family home, new tri-level. OR 3-4191. Nelson Realty.

WILL TRADE 13 GAUGE REMington pump for 20 gauge. MA 5-0561 after 5 p.m.

WILL TRADE A HOME FOR GOOD 30-40' housetrailer, call 852-1683.

For Sale Clothing 64

GRAY TWEED COAT WITH LINing, size 18. Blue raincoat size 16. Brown tweed boy's coat size 6. OR 3-9190.

MINK COAT, 3/4 LENGTH, AKCLEENT condition. MI 6-6036.

PERSIAN LAMB COAT, 3/4 length, size 42 like new, reasonable. FE 2-5348 evenings after 5 p.m.

WEDDING GOWN, SIZE 10, IVORY satin, long sleeves with train. 674-1813

WEDDING DRESS AND VEIL, size 18, $60. EM 3-0563 after 6.

Sale Household Goods 65

1 5-PIECE DINETTE, $12, NICE Whirlpool dryer, like new condition, $125. 50 Clean-Guaranteed stoves, refrig., and washers $19 up. Electric Range, $25. Gas range, like new, $19 up. Dudley TV $28. Glass front china $17. Odd beds, dressers, chests, tables. Chest of drawers, $5. Maple bedroom set, $125. Electric clock radio, $2. Kenmore ironer $25. Downstairs and chair, foam rubber with brown cover, like new, $25. Odd buffets, all sizes $5 up. Kitchen table $19. Chests, dressers, beds, springs and everything for the home.

BUY-SELL-TRADE
Dixie Furniture & Appliance
42 Orchard Lake Ave. FE 4-7081

½ PRICE — REJECTS, BEAUTIful living room suites, value to $1,50 week. Bargain House 103 N. Saginaw. FE 2-0878.

3 ROOMS OF BRAND NEW FURniture, davenport and chair, tables, bedroom suites, mattress and springs, vanity lamps, 9 piece dinette, for $295. Payments only $3.95 a week. Peardon's, 40 Orchard Lake Ave.

4 NEW UPHOLSTERED CHERRY chairs, $75. Pine cherry china cabinet, new, $125. MA 5-0561.

5-PIECE LIMED OAK JR. DInette set with corner china cabinet, 2x4 inch legs, $79.50. Peardon's, 40 Orchard Lake Ave.

4 YEAR CRIBS, BRAND NEW $29.95. Peardon's Furniture, 42 Orchard Lake Ave.

4 YEAR CRIB, BIRCH, LIKE new, $15. Bed, complete. MI 6-6036.

4X8 RUGS, $2.95. 9x12 WALL TILE, 34¢ ..... 29¢ ft.
CEILING TILE, 54¢ ..... 29¢ ft.
"BUYLON" TILE, 109 S. SAGINAW

F KELVINATOR REFRIGERATOR $99.95. Peardon's.

9 x 12 FOAM BACKED RUGS, $19.95. Also 2 pieces of matching stairs. Rug pads $5.95. Peardon's Furniture, 42 Orchard Lake Ave.

12" Philco $24.95
16" Philco $29.95
21" Olympic $44.95
21" Admiral Emerson $49.95
17" GE Portable $89.95
21" Admiral Console $99.95

Blond stereo, like new $99.95.

Hundreds of sets to choose from.

WE TAKE TRADES! OPEN 9 TO 9
Walton TV
515 E. Walton, corner of Joslyn

40" ELECTRIC RANGE, GOOD condition, $25. FE 5-0679.

40 INCH ELECTRIC RANGE $40. FE 2-4103.

82 GALLON HOTPOINT WATER heater. Fully works. OR 3-8496.

AUTOMATIC AND ZIG ZAG SINGer sewing machine, complete with that button holes, blind hems, monograms with dial control. Only 48 per wk. or cash $54.50 full price. Call FE 4-2811, Waite's.

ATTENTION

We carry a full line of rebuilt washers and TV. All are guaranteed to last 90 days or better. Prices $19.95 and up. We take trade-ins. TVs or other articles of value. Open 9 to 9. Walton TV, 3930 Elizabeth Lake Road. PE 4-0404. Walton TV, Pontiac.

ABOUT ANYTHING YOU WANT FOR YOUR HOME SEE REPOUND AT 1 & 2 SALES.

A little out of the way but a lot less to pay. Terrific savings! Appliances of all kinds. "NEW AND USED." Visit our trade depot for real bargains.

Buy, sell and trade. Come out and look around. 2 acres of free parking. REPOUND SALES.

OPEN MON.-SAT. 9 TO 6

24 MONTHS TO PAY

4 miles E. of Pontiac or 1 mile S. of Auburn Heights on Auburn. M59 OL 3-2300.

BEAUTIFUL DESK MODEL SINGer sewing machine with 20 year guarantee for heavy stitches, etc. Pads down to sew on buttons, button holes, etc. Was $189 now $49.50 or $5 per month. Universal Co. FE 4-1574.

TIZZY

By Kate Osann

© 1961 by NEA Inc. T.M. Reg. U.S. Pat. Off. 10-17

"I wish I could remember presidents and Supreme Court decisions as well as I remember song lyrics!"

Sale Household Goods 65

BETTER BUYS

Adjustable bed frames $4.95
Mattress protectors $2.95
Innerspring mattress $16.95
2 pc. bedroom suite $69.95
2 pc. living room suite $89.50
BEDROOM OUTFITTING CO.
1 Block East of Pontiac Mall
OR 2-0734
Open 9 till 9 Mon. thru Sat. 8:30

BRAND NEW DINETTE SET. 692 East Pike.

Berry Garage Door
Factory Seconds

Available at Pontiac discount
2388 Cole Street, Birmingham
FE 2-0203 MI 4-1035

BARGAIN NEIGHBORHOOD SALE. Clothes, furniture, toys. Wed. and Thurs. from Middlevue, 2 Blnsn. 1 blk. W. Seaholm High.

WUNK BEDS (NEW) COMPLETE with spring and mattress, reg. $37.50 up. Maple, wrought iron, Early American, Colonial and Triple bunk beds.

PEARSON'S FURNITURE
42 ORCHARD LAKE AVE.

CHROME DINETTE SETS, Assemble yourself, save, four chairs, table, $69.50 value, only $39.95. New 1961 designs, formica tops. Michigan Furniture, 393 Orchard Lake — 33.

CHOICE USED FURNITURE
FRIGIDAIRE BETTER BUYS
Green Kroehler couch and chair $69. Antique hutch $30. Limed oak chest drawers $39. Lamps from $2.
QUALITY HOUSE
We buy or sell on consignment
2050 Orchard Lake Rd.
681-0874 Open 10-6 682-1669

Carpet
Remnants
KAREN CARPET
4528 Dixie Hwy. OR 3-2100

DINING ROOM, MODERN, LIMED oak, dropleaf table, breakfront, 4 chairs, reasonable. MI 6-0975.

EXPERIENCED
PEARSON'S FURNITURE
Admiral, Philco, Frigidaire
Rebuilt by our Service Experts
Your choice $99.95
WKC 106 N. Saginaw

ELECTRIC STOVE, REFRIGERATOR, Sofa, Chair, Reas. 682-2339.

FREEZERS—UPRIGHT, FAMOUS name brands, scratched, terrific values. $149.95 while they last. Free delivery, orders accepted. Fluorescent, 393 Orchard Lake Ave.

CAN FOR USED TVs, FURNIture and misc. FE 2-6267

ELECTRIC RANGE, 30", $50. FE 4-4179 or FE 8-2006.

ELECTRIC RANGE, $49.95; TV's, 19.95 and up. Terms. Reliable Appliance, 63 W. Huron. FE 4-1133.

FULL SIZE ELECTRIC RANGE — good condition, reasonable. Call pump. 4012 Sawyer Street. OR 3-8517.

—FLOOR SPECIALS—

GE SWEEPERS, NEW, $34.95
HOOVER SWEEPERS, NEW $44.95
POLISHERS, from $19.95
HOOVER FLOOR SCRUBBER $59.95

The
GOOD HOUSEKEEPING SHOP
51 West Huron FE 4-1595

FRENCH PROVINCIAL MAPLE crib and 4 drawer bed, both in good cond. MA 6-5639.

FREEZERS—$148

Name brand freezers. All fast freeze, shelves, 5 cubic foot storage, sealed in unit, new in crates, $148. Also 7 cubic foot, $158.

5217 Dixie Hwy., Drayton Plains
PEARL'S APPLIANCE

GAS WATER HEATER, $25. Automatic washer, $45. Refrigerator, $35. Also 2 gas ranges, complete $40. Gas Stove, $25. Electric range, $45. Highchair, $5. Harris. FE. 5-2766.

GOOD USED REFRIGERATORS, $25 and up. Terms. Also Gas Floor sample Maytag washers and dryers, save up to ..... $100.

121 N. Saginaw FE 5-6159

FOR SALE — 3 PIECE MODERN bedroom furniture. FE 5-0633.

LET US BUY IT OR SELL IT FOR YOU. CONTROL COMMUNITY AUCTION. OA 8-2691.

MOVING SOON, BEAUTIFUL SALIsbury bedroom set, double dresser, 40" wide, 2 outlets and storage drawers $99. Also 21" rotary mower, Briggs & Stratton motor, $25. OL 3-6033.

NORGE APARTMENT SIZE stove $30. Green chair; Gray plastic reclining chair, $15. 3-9196.

NECCHI SEWING MACHINE, FAMOUS ZIG Zag automatic sewing machine. Just like new. Makes button holes, signs, blind hems, etc. without using attachments. Balance of payments or pay $58.13 total of new contract. (Originally sold over $300.) Call Quality Sewing Center for appointment. FE 8-9407.

PHILCO 7 INCH TABLE MODEL, new picture tube, $35. Elec. range, $35. Per Appliances EM 3-4111.

PROVINCIAL MAPLE TABLE AND 4 captain chairs. FE 5-0056.

REBUILT VACUUMS, $12.95 UP 742 W. Huron, Barnes & Harrison Appliance. VERY GOOD condition, $45. OR 4-1477.

REFRIGERATOR, FRIGIDAIRE 5 cubic foot, white, excellent condition. MI 6-6036.

REMINGTON ELECTRIC TYPEWRITER, like new. Used and repossessed. Over 75 models to choose from. Also Royals, Underwoods, portables, $19.50, zig zag equipment. Curtis Appliance, 6543 Hatchery Rd. OR 4-1161.

SAVE MONEY, SAVE! WHOLESALE MEATS AND GROceries, home delivered in small amounts, pay weekly if desired, satisfaction guaranteed. EM 3-3236 let us see you. Call Mr. Jones at FE 5-9161, Dial 24.

SINGER PORTABLE STRAIGHT stitch. Good condition. $45. Private party. FE 5-9594.

SIEGLER
GAS — OIL HOME HEATERS
Pays for itself
With the high fuel savings!
MONEY BACK GUARANTEED
OPEN DAILY 8 TO 5:30
SPECIAL 9x12 RUGS, $24.95. McLeod Carpet, Woodward at Square Lake. Just below Ted's. 2-7101.

Sale Household Goods 65

SINGER CONSOLE SEWING MAchine with zig zagger, equipped to do beautiful embroidery, designs, button holes, etc. Full price $35.50 or $5 per month. Call FE 4-2811. Waite's.

STUDIO COUCH SEED IN EXCELlent condition. $45. FE 5-6413.

TABLES, BLOND BIRCH COFFEE and 2 end, 2 mahogany 2 glass end, $25. Blonde tufted sofa, glass armchair. Lawson sofa. Reas. EM 3-2297.

TELEVISION AND SEWING MAchine. Both consoles. $90. OR 3-2822.

TRADE GAS RANGE FOR ELECtric range B. B Munro Electric Co., 1060 W. Huron.

USED COMPLETE CONSOLE CONSOLE. $25. Works good. 335-0265.

USED PHILCO REFRIGERATOR, 10 cu. ft. with freezer across top, $75.

USED 20 gal. gas water heater, $15.

USED Kenmore refrigerator, $45.

RECONDITIONED Frigidaire washer, $49.

Crump Electric, Inc.
3465 Auburn Rd. FE 4-3573

USED REFRIGERATORS
Reconditioned with 1 year warranty
— $19.95 and UP —
FRIGIDAIRE DOORS AND FREEZER
MIRACLE MILE CENTER

Used Refrigerators

Fall close out on all summer trade-in refrigerators. All reconditioned and guaranteed by our factory service. Big 1961 models on sale used auto. washers, dryers, gas and electric ranges. Hurry in for best selections.

CONSUMERS POWER CO.
38 W. Lawrence
FE 5-7812

UNIVERSAL IRON, PAIR OF dresser lamps, upright vacuum cleaner. Mahogany table lamps. General deluxe toaster. Westinghouse toaster. 321 Whittemore.

USED APPLIANCE BARGAINS!

Frigidaire Refrigerator $99.95
GE Auto Washer $79.95
Norge Electric Range $49.95
Norge Auto Washer $149.95
Free delivery. Save up to $1.25 weekly. Guaranteed. Free delivery.
CONSUMER'S SERVICE STORE
26 S. Cass FE 5-6122

USED REFRIGERATOR.
FE 5-4465

USED REFRIGERATOR, $60 OR 3-4045.

VACUUM CLEANER — A BRAND new 1961 tank type with all attachments, guaranteed. Value $149.50. Vacuum Center. Call FE 4-4240.

WYMAN'S
TRADE-IN BEDRM. SALE
Reg. $148 value, $50 trade in on your old suite regardless of age or condition. Buy the best in modern outfit, bookcase bed, innerspring mattress, box springs, chest of comfortable mattress. Choice of modern table lamps. Luxurious light sah. Only $99 with trade.
17 E. Huron FE 4-4661
18 W. Pike E-Z Terms FE 2-0183

WAVERLY 5-PIECE DINETTE, good condition, $25. Also 2 pr. Wards 40 watt bookshelf speakers, $25. Call after 5 p.m. 682-0409.

WAVERLY TWIN BEDROOM SUITE $8.75 for 250 fl. cell. No. 3-service entrance cable, 500c. G. A. Thompson, 7005 M59 West.

REMINGTON 12 NO. 6 SHOT pump gun, 28 inch barrel, 2 3/4 gas engine, gun type off burner, oil control and tank, gears dec. spill guard, bowl and 2 burner, mice, pipe fittings, old lumber, 1 door, 2 windows. OR 3-4191.

RADIATOR REPAIR, HERB'S AUTO Service FE 5-1131.

RABBIT HUTCHES.
673-1483

STAINLESS STEEL DOUBLE SINK $24.95. Toilets, $17.95. Fan hoods, $29.95. G.A. Thompson, 7005 M59 West.

SPACE HEATER, $25. 2 FUEL OIL tanks, 500 gal. $35 each. 2 tanks, 330 gal. $40. Call FE 5-3007.

SINGER SEWING MACHINE, ZIG Zagger, deluxe cabinet, used very little. Balance of payments or 12 payments of $5.38 per month. Universal Co. FE 4-0609.

SPECIAL — 3 PIECE BEDROOM SUITE for below grade basement windows 8x12 ..... $19.95
12" high x 27" wide $2.97 ea.
24" high x 27" wide $3.97 ea.
24" high x 36" wide $4.97 ea.
MANY OTHER SIZES AVAILABLE
BLAYLOCK COAL & SUPPLY CO.
E. Pike at Cass FE 5-7161

SUPER PLUME OIL HEATER, good condition, $25. OR 3-8589.

TALBOT LUMBER

Big Enough to Serve You
Small Enough to Care About You
Plant Invite no drip wall paint. Hardware, plumbing, electrical supplies and full line of paints.
Open 8 a.m. 'til 5:30. Sun. 9 a.m. to 1 p.m.
1-10 Orchard Lake FE 4-0685

WORK BENCHES, 5011 WALDON Blvd. FE 4-0609.

WILL ACCEPT PAYMENTS OF $3.50 on delinquent account. Singer cabinet model sewing machine, new type zig zagger, satin stitch button holes, etc. Balance $31.74 full cash price. Call FE 2-5807. Capitol Sewing Center.

THE SALVATION ARMY
RED SHIELD STORE
Is the Earth Your Footstool?
Everything to meet your needs.
Furniture, Appliances.
USED BRICK FOR SALE, DELIVEred by the thousand. Clyde Lumber, 4667 N. Milford Rd., Clyde, Mich. MU 4-7661.

WORLD SCOPE ENCYCLOPEDIA. 23 Volumes. FE 5-8409.

Machinery 66

ARC WELDER, 180 AMPS, $125. Call between 12 and 2 p.m. FE 4-1097.

KALAMAZOO CUT-OFF SAW, EXcellent condition, $200. MA 6-3625.

PAY ONLY $5 WEEKLY. 1-CLASS C loader. 1-2,000 lb. Clark Cyclone. Operating condition. 1-Bucyrus Erie truck, 14" body. FE 5-3132.

OIL SPACE HEATERS, NEW AND used. Schick's. MY 3-5711.

Sale Musical Goods 67

BAND INSTRUMENT REPAIR — Guaranteed work.
CALBI MUSIC CO.
119 N. SAGINAW FE 5-8222

COMPLETELY REBUILT USED Vose & Sons Grand piano. Mahogany finish.
MORRIS MUSIC
34 S. Telegraph FE 2-0567
Across from Tel-Huron

ELECTRIC GUITAR AND AMPLIfier. FE 5-0605.

FOR SALE PROVINCIAL PIANO, beautiful finish. 120 bass accordion. Make offer. OR 3-1434.

FOR SALE CABINET GRAND piano, rebuilt by Grinnell Bros. $300.

PIANO TUNING — OSCAR Schmidt, FE 5-5217.

PIANO TUNING
CHURCH, ORGAN
OR 3-0512

EXPERT PIANO TUNING
By Master Craftsman
IMMEDIATE SERVICE
Wiegand Music Center
Oxford 628-2111

REMINISCENT OF THE 'ROARing twenties' is our Davis Used Upright Piano Completely rebuilt and in excellent condition. Full keyboard. Yours for only $395.
MORRIS MUSIC
34 S. Telegraph FE 2-0567
Across from Tel-Huron

SPINET PIANO $225
Console $295
Grand Piano $495
GRINNELL'S
27 S. Saginaw FE 3-7168

SLIGHTLY USED PIANORGAN. repossessed. Balance of payments. Phone 4-0563. Revel Acceptance Corp.

TAKE YOUR CHOICE NEW SPINnet piano to Gallagher Music Co. Pontiac, MI 4-2806.

TRUMPET, LIKE NEW. $50. EM 3-0870

TUNING AND REAIRING. 24-hour service all work guaranteed by factory trained men.
MUSIC CITY
119 N. SAGINAW FE 5-6222

RELIVE YOUR TEENAGE REMINIscing moments with complete scores from your favorite musicals. Mail, plus $7.50 per score with complete score and lyrics.
MORRIS MUSIC
34 S. Telegraph FE 2-0567
Across From Tel-Huron

USED PIANO BARGAINS

Baldwin piano $395
Gulbransen maple $495
Grinnell console $550
Lester Spinet $495
Upright piano ..... $ 85
Upright piano $175
Hammond chord organ, blonde.
GALLAGHER'S
18 E. Pike FE 4-0566

USED HOLTON TROMBONE, EXcellent condition. 682-1659.

Sale Office Equipment 72

NEW NATIONAL CASH REGISTers from $160 up. Terms. Also adding machines from $99 up. The only factory authorized branch office in Oakland and Macomb County where you can buy new factory rebuilt National Cash Registers. The National Cash Register Co., 562 W. Huron, Pontiac. FE 2-0511. 23 S. Gratiot, Mt. Clemens, HO 4-4333.

WE BUY USED CASH REGIsters, adding machines and typewriters.
VALLEY BUSINESS MACHINES
74 Auburn Ave. FE 4-2197

WANT AD USED OFFICE MAchines, Typewriters, adding machines, comptometers, duplicators, photocopy machines and dictating machines. Contact Classified Office Supply, 17 West Lawrence St., Pontiac. FE 2-0135.

Sale Sporting Goods 74

3 SHOT 20. RIP BOOTS. 34 DOUble and Browning auto. FE 2-1048.

12 GAUGE SPRINGFIELD AUTOmatic shotgun, $60. OL 5-2420.

12 GAUGE PUMP, J.C. HIGGINS, case and shells, new, $50. MA 5-3460.

12 GAUGE SHOTGUN REMINton automatic, model 48, excellent condition, $75. OR 3-3438.

20-MS REMINGTON A.D.L. GRADE 37 scope in mounts, 6 shells. Extra mag. sling case. $125. 20-30 Savage, open action with scope $65. FE 8-0056

BROWNING, ITHACA, AND COLT shotguns. Also guns for sale, gun repair and scope mounting. Call 10 to 2 p.m. Sat. or Sun. 15219 Holly Rd. Open Eves. and Sundays. Holly, Michigan.

A BIG SELECTION OF USED SHOTguns and rifles. Ben's Loan Office 4 Paterson. FE 5-0761.

GUN SALE
BUY, SELL, TRADE
Manley Leach 10 Bagley

GUN SALE

Shotguns, rifles, new and used. Gun repair and scope mounting. Burchfield, 375 S. Telegraph. FE 2-6705.

BULMAN HARDWARE
Browning Guns
2545 Elizabeth Lake Rd. FE 5-4771
OPEN DAILY 'TIL 6; SUN. 9-2

KELLY HARDWARE
New and Used Guns
Complete line of hunting equipment. Myers Pump Guns.
3984 Auburn at Adams Ul. 2-2440
Open Daily 'Til 8 p.m. Sun. 9-5

MARLIN RIFLE, 25 CALIBER, LYman peep-site, case and shells $65. Also 12 gauge Ithaca auto-matic, 12 gauge 26" barrel, $65. OR 3-3438.

MAUSER SPORTER, EXCELLENT condition, 8 mm. 6 x variable Lyman scope. OR 3-4969.

NEW 12 GAUGE SHOTGUN FOLY choke, $55. OR 3-4348.

OVER AND UNDER 12 GAUGE shotgun. Excellent condition. $85. FE 5-9425.

REMINGTON MODEL 760 DEER rifle, 30.06 caliber. 4 x Lyman scope. Like new. Phone Duck Lake, 887-5303.

SELL OR TRADE 8MM RIFLE FOR deer rifle. 22s. Paddock. 334-8522.

SEVERAL RIFLES — SHOTGUNS — hand guns — also pr. fire extinguisher. Call after 5 p.m. Ammunition for most guns. Will buy cell or trade your old guns. Open 9 to 9 p.m. OR 3-4174.

WINCHESTER 30-30 SCOPE CASE and cleaning kit, used only once. $90. MA 4-5262.

WINCHESTER 30.30 MODEL 94, with case, scope, new hunting pants, FE 2-7708 after 6.

Sand, Gravel & Dirt 76

1-A TOP SOIL, BLACK DIRT, FILL dirt, building. FE 5-4758.

A BLACK DIRT, TOP SOIL $35 yds. delivered, 7 days. FE 5-1417.

3½ YARDS BLACK DIRT OR sand, delivered, $7.50. FE 2-4837.

A-1 TOP SOIL, CRUSHED STONE, s

Auction Sales 88

B&B
AUCTION SALES
EVERY WEDNESDAY . . . 7:30 p.m.
EVERY FRIDAY . . . 7:30 p.m.
EVERY SATURDAY . . . 7:30 p.m.
EVERY SUNDAY . . . 1:30 p.m.
OPEN 7 DAYS WEEKLY
BUY-SELL-TRADE-STORE
DOOR PRIZES EVERY AUCTION
Lunch Room Open During Auction
1249 DIXIE HIGHWAY

FARM MACHINERY AUCTION. Wed., Oct. 18 at 10 a.m. Selling out of business as Proulx Oliver Sales. We are discontinuing Oliver implement dealership and will liquidate our complete stock of new Oliver implements; Oliver demonstrators; and reconditioned used equipment.
TRACTORS: Oliver Super 44 demo. like new, 3 ph. hitch, single drawbar, front end snow blade. Oliver 440 diesel Super 88 tractor, live PTO, 3 pt. hitch. Good used Oliver Super 770 tractor, 3 pt. hitch, hydraulic controls, live PTO, power booster. Used Oliver No. 70 tractor. Ford tractor in good condition. Davis Industrial Leader front end loader for Ford tractor.
Demo self-propelled Oliver No. 25 combine, with 10 ft. L grain header & extras, like new. Two used combines. 4 new Oliver spring trip plows, 18 used plows various makes. 2 demo Oliver hay conditioners (crimpers). 3 rakes. 7 sets harrows. 3 corn planters. 5 mowers. 3 cultivators. Wagon, tanker. Case power plant, snow blades. Ford dump truck and lots of good misc. tools. Proprietor Proulx Oliver Sales. Auctioneers Paul G. Bunnan, Jr. (Ed) Hickmott and Sam Proulx. Mesmore Auction Service, clerks. Terms cash; for credit arrange with Proulx Oliver Sales before auction. Lunch available on premises. Sale will be held at 4 N. Lapeer Road, on Highway M-24, just north of Oxford village limits. OA 2-2681.

Sale Housetrailers 89

13½ - TO 29-FT. 1961 CREES
New On Display at "Large Discounts"
ONE OF OAKLAND COUNTY'S LARGEST SELECTION OF NEW AND USED TRAILERS IN THIS AREA!
Holly Marine & Cycle
13210 Holly Rd.
Open Sundays
19' VACATION TRAILER, 1960 model. MA 4-0494.
19' 1963 RODELITE TRAILER, lots extras. Exc. condition. $750. 1836 Opdyke Rd.
20' FULLY EQUIPPED, FURNISHED, studio couch, 4391 Cheesman Rd.
24' SPARTINETTE HOUSETRAILER, excellent cond., can see at corner of E. Pike and Tasmania.
35' ANDERSON AWNING, attached little house, carpeting, air-conditioning. FE 8-1363.
26' CADILLAC trailer, 10 X 45. Deluxe. Used two months. Will sacrifice $3,500. 338-5980.
AIRSTREAM LIGHTWEIGHT Travel Trailer, Since 1932. Guaranteed for life. See them and get a demonstration at Warner Trailer Sales, 3090 W. Maple Rd. Join one of Wally Byam's exciting caravans!
DETROITER Mobile Home
A LARGE SELECTION OF NEW DETROITERS NOW ON DISPLAY. SEE THE NEW DETROITER SPANISH-O-WIDE WITH ITS FABULOUS 19' LIVING ROOM AND 12' BEDROOM. WE ALSO HAVE A LARGE SELECTION OF USED MOBILE HOMES ON DISPLAY AT BUDGET PRICES. SEE US TODAY AT THE SIGN OF THE SPINNING TOP.
10 PER CENT DOWN
7 YEARS FINANCING
LIMITED TIME ONLY
Bob Hutchinson
Mobile Home Sales, Inc.
4361 Dixie Highway, Drayton Plains
OR 3-1202 Open 7 days a week.
10 FAMOUS MAKES TO CHOOSE FROM
See 10 famous makes wide and the new ABC Deluxe Model with roof wings and bay windows, new these quality mobile homes. 90 to pick from. 8 to 10 wides. Buy or rent your vacation trailer here today.
Oxford Trailer Sales
1 Mile S. of Lake Orion on M-24
FE 3-0811
NIMROD CAMP TRAILER, CANVAS for holds, sleeps 4. Call after 4. 682-3686.
HUNTING TRAILER
Sales and Rentals
Trail-Blazer — Apache Camper
Never sold in Michigan
Opening for Bow and Regular Deer Hunt
F. C. HOWLAND
3265 Dixie Highway OR 2-1456

Parkhurst Trailer Sales
FINEST IN TRAILER LIVING—Featuring New Moon—Owosso—Venture — Beverly Gem Mobile Homes.
Located half way between Orion and Oxford on M24, MY 2-4611.
FINEST IN-FOOT VACATION TRAILER, sleeps 6. FE 2-0811.
Trotwood, Holly, Bee Line, and Safari. Complete line of hitches. Service and parts. Buy your trailer now for deer season, fall and winter vacation. Trailer repair.
Jacobson Trailer Sales and Rentals
5693 Williams Lake Rd., Waterford Plains
OR 3-5981
SHORTS MOBILE HOMES. Good used homes and trailers. 10 PER CENT DOWN. Gem travel trailers. Wolverine truck campers. Cars traded. Terms. Installed. Complete line of parts and bottled gas.
Gem Sales
Auto. FE 2-3278
1962 CHEVROLET PANEL RUNS extra clean, or will trade for wheel boat trailer with small wheels. Phone FE 5-9179.
'57 CHEVROLET TRUCK
Runs and looks like new.
Only $298 Full Price!
No Money Down
MARVIN MOTORS
201 Oakland Ave. FE 8-4079
'56 CHEVY ½-TON PICKUP. Long box, like new $550 682-3614 before 3 p.m.
'56 DODGE ¾-TON. $350. 1970 W. Clarkston Rd., Lake Orion, after 4.
'48 CHEVROLET ¾-TON PICKUP, call between 9-5, FE 2-6332.
'49 FORD ¾-TON PICKUP DUMP. FE 2-8291.
1961 ½-TON CHEVROLET. B.T.G. stake, 6 cylinder, 4 speed, 18,000 miles, excellent. $1,500. MA 4-2833.
'50 FORD ½-TON PICKUP V-8. Call after 5 p.m. FE 2-9194.
1954 GMC PICKUP.
FE 2-6492
FORD, 6, STANDARD, STEPVAN, new 8-ply tires. Motor needs work. $350. OR 2-3221.
4 WHEEL DRIVE JEEP PICKUP. Engine 682-1793 after 4 p.m.
'54 CHEVROLET ¾-TON. $95. SAVE Auto's. FE 5-3278.
1951 CHEVROLET ½ TON PICK-UP. Very good. 4700 Elizabeth Lk. Rd. C. Manning, dealer.
1955 FORD ½ TON PICKUP, F-100. MA 5-0441.
'56 FORD ¾-TON PICKUP. Reasonable. OR 3-0848.
1960 FORD ½-TON PANELED truck, 5,000 miles. OR 3-3434.
Better Used Trucks
GMC
Factory Branch
OAKLAND AT CASS
FE 5-9425

Auto Insurance 104

$37

Boats & Accessories 97

50 AND 60% OFF
MARINE PAINT
Hurry in while supply lasts!
Petitt, Interlux, Dolfinite, Woolsey, Regatta, Sparkmore, Valentine, and International
Buy now and save paint
20 and 25 per cent off
New and Used boats and motors.
Used and new trailer sizes.
CRUISE-OUT BOAT SALES
62 E. Walton Blvd. FE 4-0402
Daily 9:30-9 Closed Sun.
BOAT STORAGE
ST. 4-9885
GRAY CHRISCRAFT MOTOR AND transmission, 100 hp. Used about 90 hours. Exc. condition. Also 19 ft. hull and motor for sheet. C. L. Coppersmith. FE 2-0127. After 5, 682-0881.
BOAT STORAGE
FE 4-0700
CLOSEOUT BARGAIN
Evinrude Fleet Models
206 Orchard Lake Ave. FE 2-8020
EVINRUDE Sales and Service
Boats and Accessories
Good, aluminum, fiberglas
'HARD TO FIND'
EASY TO DEAL WITH
IAWSON'S SALES
Tipsico Lake Rd. MAin 9-2179
MOTOR STORAGE
TUNE UP AND REPAIR
GASOW
—SPORTS CENTER—
2175 Cass Lake Rd. 682-1950
KEEGO HARBOR, MICH.
OAKLAND MARINE EXCHANGE
301 S. Main, Rochester FE 2-4101
INBOARD-OUTBOARD
SALES-SERVICE-STORAGE
Complete boat and motor repair
Full line of Boats and used boats.
Full line of new and used motors
Pontiac-Hardware-Johnson
YOU'LL LIKE DOING BUSINESS WITH US!
SEE US AT BOATS
JOHNSON MOTORS
Winter Storage, Inside and Out
Complete Repair Service
PINTER'S
1270 N. Opdyke Rd. FE 4-0924
WINTER STORAGE
(Inside or Outside)
Complete motor repair and boat repair; minor refinishing.
Harrington Boat Works
YOUR EVINRUDE DEALER
1890 S. Telegraph Road FE 2-8033
WANTED: 15- GATOR BOAT trailer. FE 5-8843.
WINTER DISCOUNTS
FOLBOAT KAYAK, new $75
25 per cent discount on all remaining 1961 Owens, Sea Ray, Aqua Queen and Chris Craft models. See the new 1962 Evinrudes. Remaining 1961 Evinrude motors at big discounts. Take M59 to W. Highland, left on Hickory Ridge Rd. to Demode Rd. Left and follow signs to DAWSON'S SALES at TIPSICO LAKE. Phone Main 9-2179.

Trans. Offered 100

Wanted Used Cars 101

$25 MORE
For that high grade used car, see us before you sell. H. J. Van Well, 4540 Dixie Highway. Phone OR 3-1355.
WE ALWAYS BUYING
$$JUNK CARS — FREE TOWS$$
TOP $$ FOR CALL FIRST
SAM ALLEN & SON INC.
FOR THAT "TOP DOLLAR" ON SHARP LATE MODEL CARS
Averill's
2020 DIXIE HWY.
FE 3-8078 FE 4-6896
$100 & UP FOR LATE MODELS
Ellsworth & Beattie. MA 5-1400
HI DOLLAR, JUNK CARS AND truck, FE 2-9966 days, evenings.
NO DOUGH?
Finances got you in a pinch? Let us help you! Top Dollar Paid for clean '58, '59 and '61 Models
Glenn's Motor Sales
952 W. Huron St. FE 4-7371
WE WEED CARS!
Especially late model Pontiacs, Cadillacs, Oldsmobiles, Buicks, Chevrolets. Top dollar for these models and others call us.
M & M MOTOR SALES
2327 Dixie Hwy. OR 3-1803
JUNK CARS AND TRUCKS. FREE Towing. OR 3-2934.
TOP PRICE FOR CAR, TRUCK, PONTIAC WASTE. FE 2-0209.
CARS AND TRUCKS, WRECKS OR JUNKERS. BIG-AL AUTO PARTS. FE 2-2144.

Used Auto Parts 102

1954 DODGE HEAD RAM V-8 ENGINE. Good power. Book price, $175. MI 6-0881 after 4:30.

Sale Used Trucks 103

'61 DODGE PICKUP
½ TON Standard Shift, White, walls! Radio and Heater. Solid Red Finish.
Save, Money on this one!
SCHUCK FORD
924 at BUCKHORN LAKE
LAKE ORION MY 2-2611
1948 CHEVROLET PICK-UP. Good motor. Tires, tube. Best offer. Auto. FE 5-2278.
1952 CHEVROLET PANEL RUNS extra clean or will trade for wheel boat trailer with small wheels. Phone FE 5-9179.
'57 CHEVROLET TRUCK
Runs and looks like new.
Only $298 Full Price!
No Money Down
MARVIN MOTORS
201 Oakland Ave. FE 8-4079
'56 CHEVY ½ TON PICKUP. Long box, like new $550 682-3614 before 3 p.m.
'56 DODGE ¾-TON. $350. 1970 W. Clarkston Rd., Lake Orion, after 4.
'48 CHEVROLET ¾-TON PICKUP. call between 9-5, FE 2-6332
'49 FORD ¾-TON PICKUP DUMP. FE 2-8291.
1961 ½-TON CHEVROLET. B.T.G. stake, 6 cylinder, 4 speed, 18,000 miles, excellent. $1,500. MA 4-2833.
'50 FORD ½-TON PICKUP V-8. Call after 5 p.m. FE 2-9194.
1954 GMC PICKUP.
FE 2-6492
FORD, 6, STANDARD, STEPVAN, new 8-ply tires. Motor needs work. $350. OR 2-3221.
4 WHEEL DRIVE JEEP PICKUP. Engine 682-1793 after 4 p.m.
'54 CHEVROLET ¾-TON. $95. SAVE Auto's. FE 5-3278.
1951 CHEVROLET ½ TON PICK-UP. Very good. 4700 Elizabeth Lk. Rd. C. Manning, dealer.
1955 FORD ½ TON PICKUP, F-100. MA 5-0441.
'56 FORD ¾-TON PICKUP. Reasonable. OR 3-0848.
1960 FORD ½-TON PANELED truck, 5,000 miles. OR 3-3434.
Better Used Trucks
GMC
Factory Branch
OAKLAND AT CASS
FE 5-9425

Auto Insurance 104

$37

MARMADUKE By Anderson & Leeming

He won't touch it. He likes his black!

Foreign & Spts. Cars 105

1960 OPEL, EXCELLENT CONDITION. Must sell. Best offer. FE 4-8496.
1959 MGA, RADIO, HEATER, LUGGAGE rack and other extras. $1495. MI 6-0881 after 4:30.
1955 JAGUAR XK140 M. C. HARD-top roadster. Restored. MA 5-2836.
'57 BETTA MORNINGS, 2475 S. Woodward, Bham.
VOLKSWAGENS!
NEW AUTHORIZED DEALER
$99 DOWN $56.81 MONTH
ORDER YOUR 1962 VW NOW!
WARD-McELROY, INC.
4433 W. Huron OR 4-0468
1956 T-BIRD, POWDER BLUE, 2 door, full power, excellent condition. Best offer over $1,300. FE 4-8130.

For Sale Cars 106

'55 BUICK SPECIAL, 2 DOOR, good condition. FE 2-9849.
1960 BUICK LESABRE 2-DOOR sedan. Dynaflow, power steering, power brakes, radio, heater, whitewall tires. Extra clean. Only $1,895. NORTH CHEVROLET CO. 1000 S. WOODWARD AVE., BIRMINGHAM. MI 4-2733.
1955 BUICK CONVERTIBLE. Beautiful red and white. Radio, heater, automatic transmission brand new top, full price, $199.
Southfield Motors
109 E. BLVD FE 8-4071
FISCHER BUICK
FOR
USED BUICKS
12 MONTHS WARRANTY
515 S. Woodward Bham
MI 4-6222
1960 BUICK LESABRE 2-DOOR — Automatic transmission, power steering, power brakes, whitewall tires. Only $1,895. Easy terms. NORTH CHEVROLET CO. 1000 S. WOODWARD AVE. BIRMINGHAM. MI 4-2733.
1956 BUICK CONVERTIBLE. Dynaflow and white, radio and heater, automatic transmission like new top. Full price $199.
Southfield Motors
109 E. Blvd. Auburn FE 8-4071
56 BUICK 4 DOOR HARDTOP. Special. $650. FE 5-5433.
1960 CADILLAC SEDAN DEVILLE, air conditioned. All power. 3,700 miles. Must sell quick. Call Bob Miller. FE 5-2328.
1956 CADILLAC '60 SPECIAL 4-door sedan, full price of $995. Lloyd Motors, Lincoln-Mercury-Comet, 232 S. Saginaw, FE 3-9131.
56 CHEVROLET 4 DOOR. GOOD condition. Radio, heater. $495. FE 4-6196.
'62 CHEVY. GOOD TRANSPORTATION. $100. FE 2-9849.
'57 CHEVY CONVERTIBLE. CORVETTE stick shift. Many extras. $895. FE 2-9849.
1960 CHEVROLET BISCAYNE. 2-door sedan, 6 cylinder, standard transmission, blue trim, whitewall tires. Only $1095. Easy terms. NORTH CHEVROLET CO. 1000 S. WOODWARD AVE. BIRMINGHAM. MI 4-2733.
59 CHEVROLET IMPALA. 4-DOOR hardtop. V-8 engine, Powerglide, power steering, power brakes, radio, heater, whitewalls. Raven black finish. Only $1,595. Easy terms. NORTH CHEVROLET CO. 1000 S. WOODWARD AVE. BIRMINGHAM. MI 4-2733.
1960 CHEVROLET 2-DOOR SEDAN. V8 with automatic transmission, full price $595. Lloyd Motors, Lincoln-Mercury-Comet, 232 S. Saginaw. FE 3-9131.
'52 CHEVY CUSTOMIZED. '56 engine, clean. FE 3-3885.
1960 CHEVROLET BEL AIR HEATER, 6 CYLINDER, ABSOLUTELY NO MONEY DOWN. Assume payments of $10.42 per mo. Credit Mgr., Mr. Parks at MI 4-7500, Harold Turner, Ford.
1956 CHEVROLET 4 DOOR, RADIO and heater, automatic transmission, 6 cylinder, 32,000 miles. After 5 p.m. FE 5-9193. Bailey and Campbell.
1956 CHEVROLET RED AND white 2-door V-8 Powerglide. Excellent clean condition. FE 3-7146.
1959 CHEVROLET IMPALA. Your choice, full price $1695. Lloyd Motors, Lincoln-Mercury-Comet, 232 S. Saginaw. FE 3-9131.
1957 4 DOOR CHRYSLER NEW Yorker. 4 way power, excellent condition. $1,075. MI 4-4366.
A-A-A
'55 CHRYSLER NEW YORKER SEDAN. V-8, Powerglide. Black finish, pwr. steering and brakes, fully equipped. Extra clean. Take over payments of $6.25 wk. 10 KIDD, Pontiac Plains Area. 185 Oakland Ave. FE 4-6000.
BUY AT OUR COST
11 new '61 Fords left at huge savings.
TOM BOHR, INC.
128 S. Main MU 4-1175
'58 DE SOTO. '57 DODGE ENGINE. Torque flite transmission. Complete 12-volt system, excellent condition. MI 3-6163.
1960 DODGE 2-DOOR. V8, AUTOMATIC, radio, heater, whitewalls. A very clean Birmingham car. $495. No money down. BIRMINGHAM-RAMBLER, 666 S. Woodward. 6 minutes from Pontiac. MI 6-3900.
1958 DODGE HARDTOP. GOOD condition. $600. Save Used Ads. FE 5-3278.
CLEAN
Birmingham Trades
WILSON
PONTIAC-CADILLAC
1350 N.
Woodward
BIRMINGHAM MI 4-1930
CONVERTIBLE SPECIALS
3—1960 MODELS
A real sharp unit with radio, heater, automatic transmission, power brakes and whitewall tires.
$1795
This one is a beautiful red with white top, power steering and brakes, radio, heater and whitewall tires.
$1795
This little black gem with white top, radio, heater, standard transmission and whitewall tires will be the pride of your neighborhood and give you many many miles of motoring pleasure. Come in and look this one over today. Only
$1695
John McAuliffe, Ford
676 Oakland Ave. FE 5-4101

For Sale Cars 106

1958 DODGE 2-DOOR HARDTOP, radio and heater, 300 engine with standard shift transmission, full price $495. Lloyd Motors, Lincoln-Mercury-Comet, 232 S. Saginaw, FE 3-9131.
1957 FORD CONVERTIBLE. 7-passenger station wagon, power, white walls. 35,000 miles. Excellent condition. $850. EM 3-4501. Bentley Street.
1957 FORD V-8 AUTOMATIC. Radio, heater, clean. $845. 338-7191.
REPOSSESSION
1958 Ford Station Wagon, 9-passenger, V8 engine with overdrive transmission, full price $395 and payments of $42 a month. First payment due November 22.
Lakeside Motors
312 W. Montcalm 338-7191
FORD 1958 WAGON 4-DOOR, 6 cylinder, automatic, radio, heater, whitewalls. Beautiful blue in this sharp Birmingham trade. Low as $24.83 per month. Low cash down or old trade. BIRMINGHAM-RAMBLER, 666 S. Woodward, 6 minutes from Pontiac. MI 6-3900.
'59 FORD COUPON, STANDARD shift. FE 5-1626.
1959 FORD CUSTOM 300 4-DOOR, 6-cylinder, Standard transmission, Radio, heater, whitewalls. A sharp Birmingham trade. All white finish. Low as $29.66 per month. Low cash down or old trade. BIRMINGHAM-RAMBLER, 666 S. Woodward, 6 minutes from Pontiac. MI 6-3900.
1958 FORD COUNTRY SEDAN, RED and white, radio, heater, new whitewall tires, auto. transmission. 27,000 miles. $1,525. FE 5-3836.
1959 FORD V8 WITH AUTOMATIC transmission, a sharp red and white. Full price, $1,495. Lloyd Motors, Lincoln-Mercury-Comet, 232 S. Saginaw. FE 3-9131.
REPOSSESSION
1958 Ford 4-door, automatic transmission, full price $795 and payments of $42 a month. First payment due November 22.
Lakeside Motors
312 W. Montcalm 338-7191
'60 FORD FAIRLANE. 7,000 MILES. 1 owner. Power steering. EM 3-7440.
REPOSSESSION
1954 Ford Standard shift and 6 cylinder engine, full price $595 and payments of $25 a month. First payment due November 22.
Lakeside Motors
312 W. Montcalm 338-7191
1959 THUNDERBIRD HARDTOP. Cruisomatic, power steering, power brakes, power windows. Royal blue finish. Very clean. $2,295 terms. NORTH CHEVROLET CO. 1000 S. WOODWARD AVE. BIRMINGHAM. MI 4-2733.
1957 FORD STATION WAGON. RADIO, HEATER, ABSOLUTELY NO MONEY DOWN. Assume payments of $21.84 per mo. Credit Mgr., Mr. Parks at MI 4-7500, Harold Turner, Ford.
1959 FORD CUSTOM 300 2-DOOR sedan, V8 engine, Ford-O-Matic, radio, heater, whitewall tires. 2 to choose from. Both are extra clean. Priced from $1,195. Easy terms. NORTH CHEVROLET CO. 1000 S. WOODWARD AVE. BIRMINGHAM. MI 4-2733.
BUYING
OR SELLING
SEE US BEFORE YOU DEAL
HOUGHTEN & CONS
128 N. Main, Rochester OL 1-9761
1961 FORD FAIRLANE 2-DOOR, 6-cylinder, standard shift, power steering and brakes, radio, heater. Price reduced to $1,795. NORTH CHEVROLET CO. 1000 S. WOODWARD AVE., BIRMINGHAM. MI 4-2733.
'60 FORD FALCON
2 Door, with deluxe trim, radio, heater, and whitewalls, jet black finish. REAL SHARP!!
$1495
BEATTIE
WATERFORD FORD DEALER
"At the sign light in Waterford"
OR 3-1291
1953 FORD SEDAN. RADIO, HEATER, ABSOLUTELY NO MONEY DOWN. Assume payments of $5.86 per mo. Call Credit Mgr., Mr. Parks at MI 4-7500, Harold Turner, Ford.
'55 FORD, 9 PASSENGER WAGON, OR 3-0135. after 5.
1955 FORD COUNTRY SQUIRE station wagon. Fordomatic, radio, heater, whitewalls, good tires. Driving. FE 4-6007, after 5 p.m.
1959 FORD 4-DOOR FAIRLANE 500 Sedan, 6 cylinder, Sparkling Red and White, full power and full price of $1895. Lloyd Motors, Lincoln-Mercury-Comet, 232 S. Saginaw. FE 3-9131.
1959 FORD STATION WAGON, 6 cylinder and a 2-door, full price $1895. Lloyd Motors, Lincoln-Mercury-Comet, 232 S. Saginaw. FE 3-9131.
1956 FORD 2-DOOR, SPARKLING Red and White, full price of $595. Lloyd Motors, Lincoln-Mercury-Comet, 232 S. Saginaw. FE 3-9131.
1957 FORD FALCON 2-DOOR, NAdio and heater, automatic transmission, 6 cylinder, 2 door, 1 owner, Full price $695. Lloyd Motors, Lincoln-Mercury-Comet, 232 S. Saginaw. FE 3-9131.
1957 FORD V-8 CYLINDER, WITH standard transmission, 17,000 actual miles, full price of $495. Lloyd Motors, Lincoln-Mercury-Comet, 232 S. Saginaw. FE 3-9131.
1955 FORD, RADIO AND HEATER, radio and heater, and standard transmission, full price $199. No money down.
Southfield Motors
109 E. Blvd. Auburn FE 8-4071
1959 FORD V-8 ENGINE WITH automatic transmission, extra nice light blue finish and full price of $1095. Lloyd Motors, Lincoln-Mercury-Comet, 232 S. Saginaw. FE 3-9131.
1959 FORD WAGON, 6 STICK. Black with luggage rack. 2 new tires. Clean inside and runs good. Must sell. Reasonable offer over $995 or best offer. 2552 Alveston, Bloomfield corner of Opdyke and Square Lake.
GOOD '54 FORD, V-8. $95. SAVE Auto's. FE 5-3278.
1954 FORD, STICK, 6. 4-DOOR. Good condition. FE 5-0246.
'56 FORD CONVERTIBLE WITH automatic transmission. OL 2-6011 after 5 p.m.
'60 FORD WAGON
9 PASSENGER STATION WAGON. 6 Cyl. Straight Stick Shift, Heater, Heat Large Family Car! Solid Blue Finish
$1750
JEROME FERGUSON
ROCHESTER FORD DEALER
OL 1-9711
KESSLER'S
Inside Used Car Lot
All Inside — All Sharp
10 N. Washington Oxford
OA 5-1400 We buy used cars
SPECIALS
WITH THE
SPECIALS
'59 BUICK $1495
LeSabre, 2 door hardtop, with auto. transmission, radio, heater, tu-tone finish, whitewalls, custom trim, and light blue finish with white top!
'60 PONTIAC $1795
CATALINA 2 door, with auto. transmission, heater, and power-ex; Light green finish, with matching interior!
SEE OR CALL
HANK SCHLAPEBI
or GLEN SAWYER!
OLIVER
Motor Sales
210 Orchard Lake
FE 2-9101

For Sale Cars 106

1959 FORD COUNTRY SEDAN wagon, radio, heater, Power steering, Ford-O-Matic, low mileage, superior condition. FE 4-3923.
'55 FORD CUSTOMLINE—2 DOOR, radio and heater, good tires, whitewalls. $325 or best offer. 338-0183 after 5 p.m.
1960 FORD RANCH WAGON. Take over payments. EM 3-6924.
'57 FORD VICTORIA 2-DOOR, full price $695. Lloyd Motors, Lincoln-Mercury-Comet, 232 S. Saginaw. FE 3-9131.
1958 FORD 2-DOOR STATION WAGON. 6-cylinder automatic, $889. OR 4-0463 or OR 4-0406.
1956 LINCOLN CAPRI 2-DOOR hardtop. Clean. $695.
Superior Auto Sales 650 Oakland
FE 2-9281
'56 Lincoln Premier
Very beautiful, very top, bronze body, full power; excellent whitewalls, tires, new and drive this to appreciate it!! $795.
PEOPLE'S AUTO SALES
58 Oakland FE 2-2351
1961 COMET DELUXE 2-DOOR, Radio, heater, whitewalls, midnight blue finish. $1795. NORTH CHEVROLET CO. 1000 S. WOODWARD AVE. BIRMINGHAM. MI 4-2733.
1960 COMET, 2-DOOR, RADIO AND heater, automatic transmission, full price $1585. Lloyd Motors, Lincoln-Mercury-Comet, 232 S. Saginaw. FE 3-9131.
1960 MERCURY COMMUTER STATION WAGON, 6 passenger, radio, heater, power brakes and steering, power windows, and white finish. Full price $2095. Lloyd Motors, Lincoln-Mercury-Comet, 232 S. Saginaw. FE 3-9131.
1959 MERCURY MONTCLAIR 4-door. Power steering and brakes. Automatic. Radio, heater, whitewalls. Light blue and black finish on this sharp Birmingham trade. Low as $19.60 per month. Low cash down or old trade. BIRMINGHAM-RAMBLER, 666 S. Woodward, 6 minutes from Pontiac. MI 6-3900.
1953 MERCURY FOR SALE. $100. 338-0183 after 5 p.m.
MERCURY 1957 MONTCLAIR 4-door. Power steering and brakes. Automatic. Radio, heater, whitewalls. Light blue and black finish on this sharp Birmingham trade. Low as $19.60 per month. Low cash down or old trade. BIRMINGHAM-RAMBLER, 666 S. Woodward, 6 minutes from Pontiac. MI 6-3900.
1956 FORD HARDTOP, RADIO, HEATER, STANDARD SHIFT, ABSOLUTELY NO MONEY DOWN. Assume payments of $14.80 per mo. Credit Mgr., Mr. Parks at MI 4-7500, Harold Turner, Ford.
'55 MERCURY MONTERRY, EXCELLENT motor, $300. 703 Blaine off Montcalm.
1951 MG ROADSTER. SOLID RED finish. Real Nice. Offer $495. Easy terms. NORTH CHEVROLET CO. 1000 S. WOODWARD AVE., BIRMINGHAM. MI4-2733.
1955 MERCURY 2-DOOR HARDTOP, full power, Lloyd Motors, Lincoln-Mercury-Comet, 232 S. Saginaw. FE 3-9131.
1951 MG ROADSTER. ONLY $495. Easy terms. NORTH CHEVROLET CO. 1000 S. WOODWARD AVE. BIRMINGHAM. MI 4-2733.
1950 NASH RAMBLER WAGON. ABSOLUTELY NO MONEY DOWN. Assume payments of $21.84 per mo. Credit Mgr., Mr. Parks at MI 4-7500, Harold Turner, Ford.
'60 OLDSMOBILE
4 Door Holiday, with auto. transmission, radio and heater. Full power, azure blue with matching trim.
$2395
"Bright Spot"
Orchard Lake at Cass
FE 8-0468
'60 OLDS "88" WITH GLEAMING white finish, with straight shift, with only 12,000 actual miles. One owner, in top condition the title! $1695 full price! We finance! Lucky Auto Sales, 193 S Saginaw St. FE 4-2214.
1958 88 OLDS — ONE OWNER. Clean. OR 3-4097.
1957 PLYMOUTH, 6 CYLINDER, standard transmission, reasonable. Call EM 3-0696.
REPOSSESSION
1956 Plymouth, full price $195 and payments of $19 a month. First payment due November 22.
Lakeside Motors
312 W. Montcalm 338-7191
REPOSSESSION
1956 Plymouth Station Wagon, Full price $295 and payments of $19 a month. First payment due November 22.
Lakeside Motors
312 W. Montcalm 338-7191
1955 PLYMOUTH CLUB COUPE, radio and heater, power brakes. ZERO down and $34.00 per week. Lloyd Motors, Lincoln-Mercury-Comet, 232 S. Saginaw. FE 3-9131.
1957 PLYMOUTH, ONE ORIGINAL miles. FE 5-0323.
1955 PLYMOUTH STATION WAGON, radio and heater, power brakes and steering, full price $495. Lloyd Motors, Lincoln-Mercury-Comet, 232 S. Saginaw, FE 3-9131.
1957 PLYMOUTH, RADIO, HEATER, 6 CYLINDER, ABSOLUTELY NO MONEY DOWN. Assume payments of $21.84 per mo. Call Credit Mgr., Mr. Parks at MI 4-7500, Harold Turner, Ford.
1955 PLYMOUTH, $265.
338-0183 after 5 p.m.
'58 PLYMOUTH, PRIVATE OWNER. Reasonable. 338-0183.
1957 PLYMOUTH 9-PASSENGER station wagon. V-8, automatic transmission, private owner, $995. FE 4-6851.
1955 PLYMOUTH, GOOD RUNNING condition. Good tires. Cheap. Waterford Realty. OR 3-4025.
WE HAVE A FEW
NEW 1961
Ramblers
Left in Stock!
—These Must Be Sold—
Take Your Pick
Best Deal of the Year!
If You Need a New Car—This is Your Opportunity!
Bill Spence
RAMBLER
22 S. MAIN STREET
CLARKSTON MA 5-3861
GOT TO GO!
'53 Chevrolet $ 50
'56 Chevrolet $149
'59 Renault $195
'58 Chevrolet $295
'58 Studebaker $295
'58 Ford Pickup $395
'54 Pontiac $ 95
Superior Auto Sales
650 Oakland FE 2-7500
RAMBLER
1961 American 2 door. We believe, the best in economy and quality. Heater, whitewall tires, windshield washers, sales price $1895. Easy terms. Down $36.40 per month. BIRMINGHAM-RAMBLER, 666 S. Woodward, 6 minutes from Pontiac. MI 6-3900.
1956 CHEVROLET Bel Aire 4 door hardtop. Radio and heater, 6 cylinder $1,095
1956 FORD Panel $245
1960 NASH 4 DOOR Rebel Radio and heater, power steering and brakes. Standard transmission $1,775
Transportation Specials
$50 and up ...
Chevrolet-Pontiac-Buick Dealer
"15 Minutes from Pontiac"
OXFORD, MICH. OA 5-2528

For Sale Cars 106

1955 PLYMOUTH HARDTOP, Powerglide, radio and heater, power down.
Superior Auto Sales 650 Oakland
FE 2-9281
1957 PONTIAC STARCHIEF 4-door hardtop, power steering and full price of $995. Lloyd Motors, Lincoln-Mercury-Comet, 232 S. Saginaw. FE 3-9131.
1958 PONTIAC, RADIO, HEATER, HYDRAMATIC, VERY NICE WHITE WALL TIRES, ABSOLUTELY NO MONEY DOWN. Assume payments of $33.88 per mo. Call Credit Mgr., Mr. Parks at MI 4-7500, Harold Turner, Ford.
'61 CATALINA CONVERTIBLE, blue metallic, like DEMO, $2895.
60 CATALINA 4-DOOR, POWER equipped, whitewalls and positraction, beautiful green. $2495 after 5.
'59 PONTIAC 2 DOOR $129. FULL PRICE! WITH No money down! We finance! Lucky Auto Sales, 193 S. Saginaw St. FE 2-1946.
'56 PONTIAC HARDTOP, GOOD cond. Must sell. $400. OR 2-9057.
1956 PONTIAC 9-PASSENGER STATION WAGON. Hydramatic. Radio, heater. Power brakes. Whitewall. Red with white insert. 1 owner. Wonderful family car. Haun Pontiac Sales, Clarkston Mills, 1 mile north of U.S. 10. Maple Grove. Open Mon., Tues., Thurs. till 9 p.m.
1960 PONTIAC STAR CHIEF 4-door hardtop, power steering and brakes. Phone 673-0442, after 5 p.m.
1959 PONTIAC STARCHIEF SPORT sedan. Beautiful moonmist metallic trim. Hydramatic. Radio, heater. Whitewalls. Power steering. Little gem. Low down payment. Haun Pontiac Sales, Clarkston Mills, 1 mile north of U.S. 10. Maple Grove. Open Mon., Tues., Thurs., till 9 p.m.
CONWAY'S USED CARS
(2) Chevys, Nice Clean $75
'56 Ford, 9-pass. wagon Bargain $125
'56 Mercury $125
Chevy, ½ ton pickup $150
'55 Mercury $495
'57 Rambler, sedan $495
7013 Cooley Lk. Rd. Ph. 363-7355
Highland Area Phone 887-2000
'60 PONTIAC BONNEVILLE CONVERTIBLE, hardtop. Low mileage, automatic transmission, radio, heater. All power. A beautiful one owner. Long term financing. Haupt Pontiac, Sales, Clarkston, M15, 1 mile north of U.S. 10. Open Mon., Tues., Thurs. till 9 p.m.
1960 PONTIAC BONNEVILLE, hardtop, By owner, OR 4-0072.
'59 PONTIAC CATALINA HARDTOP, $1,695. FE 4-9778.
—SPECIAL—
1959 PONTIAC
Catalina 2-door Sedan, radio and heater, hydramatic transmission, power brakes and power steering, extra nice and real clean.
$1695
PONTIAC
RETAIL
STORE
65 Mt. Clemens
and
Corner: Cass and Pike
FE 3-7954
LINCOLN—MERCURY—COMET
232 S. SAGINAW FE 2-9131
GOT'A GO!
This is an emergency situation and we have to make room for new car trade-ins. Now is your opportunity to make the saving of a lifetime. Come and compare our cars and prices today!
1961 ECONOLINE
.....$1895
Ford pickup truck. Radio, heater, whitewall tires, chrome bumpers, custom cab. Strictly a deluxe model. Guaranteed 2,000 actual miles. Still like new.
1959 PONTIAC $2195
Bonneville convertible with power steering, brakes, windows and seat, Hydramatic, radio and heater. Solid red finish.
1960 PONTIAC $2395
Catalina convertible. Power steering and brakes, Hydramatic, radio, heater and whitewalls. Red with white top. Strictly an eye full.
1958 OLDS $1395
"88" 2-door sedan. Power steering, power brakes, Hydramatic, radio, heater, whitewalls. 29,000 actual miles. Drives like new. 26,000 actual guaranteed miles. One owner.
1957 FORD .....$ 495
4-door sedan, 6-cylinder engine, standard transmission, radio and heater. One owner. Buy as is.
1960 PONTIAC $2295
4-door hardtop with Hydramatic, power brakes, Hydramatic, heater. Now hear this, only 26,000 actual guaranteed miles. One owner.
1957 PONTIAC .....Save $800
Star Chief 4-door hardtop with power steering and brakes, Hydramatic, radio, heater, whitewalls. Solid white with blue trim. Other's car.
1959 PONTIAC $1795
Catalina 4-door sedan. Power steering, power brakes, Hydramatic, radio, heater, whitewalls. Clean as does, and big wheel covers. Ready to go.
1960 PONTIAC $1995
2-door sedan with Hydramatic radio, heater and whitewall tires. The price is right.
1958 BUICK $1395
4-door sedan. Dynaflow, radio, heater, whitewall tires. Beautiful gold finish. One owner.

--Today's Television Programs--

Programs furnished by stations listed in this column are subject to change without notice

Channel 9—WJBK-TV Channel 4—WWJ-TV Channel 7—WXYZ-TV Channel 5—CKLW-TV Channel 50—WTVS

TONIGHT'S TV HIGHLIGHTS

6:00 (2) Movie (Cont.)
(4) Wyatt Earp
(7) Johnny Ginger (Cont.)
(9) Popeye
(56) Big Picture
6:25 (4) Weather
6:30 (2) News
(4) News
(7) News
(9) Quick Draw McGraw
(56) Notes On Music
6:40 (2) Sports
(4) Sports
6:45 (2) News
(4) News
(7) News, Weather, Sports
7:00 (2) (4) (7) United Foundation Kick-Off
(9) Movie —"Macao." (1952) Adventure en route to Macao, encounters singer, detective and underworld kingpin. Robert Mitchum, Jane Russell, William Bendix, Gloria Grahame.
(56) Food For Life
7:30 (2) Marshall Dillon
(4) (Color) Laramie
(7) Bugs Bunny
(9) Movie (Cont.)
(56) Anatomy of Revolution
8:00 (2) Sea Hunt
(4) Laramie
(7) Bachelor Father
(9) Movie (Cont.)
(56) Last Continent
8:30 (2) Dobie Gillis
(4) Alfred Hitchcock
(7) Calvin and The Colonel
(9) Front Page Challenge
(56) Introductory Psychology
9:00 (2) Red Skelton
(4) Dick Powell
(7) New Breed
(9) Wrestling
9:30 (2) Ichabod and Me
(4) Dick Powell (Cont.)
(7) New Breed (Cont.)
(9) Wrestling (Cont.)
10:00 (2) Garry Moore
(4) Cain's Hundred
(7) Premiere
(9) News
10:15 (9) Weather
10:20 (9) Telescope UAW
10:30 (2) Garry Moore (Cont.)
(4) Cain's Hundred (Cont.)
(7) Premiere (Cont.)
(9) Golf Tips
10:45 (9) Sports
11:00 (2) News
(4) News
(7) News
(9) News
11:12 (7) News, Sports
11:15 (2) Weather
(4) Weather
(9) Movie — "So Long at the Fair." (English; 1951) Girl is unable to convince authorities her brother has disappeared. Jean Simmons, Dirk Bogarde.
11:20 (2) Sports
(4) Sports
11:25 (2) Movie — "Cocoanut Grove." (1938) Bandleader tells his band that he's arranged an audition for them. Fred MacMurray, Harriet Hilliard, Ben Blue.
(7) Weather
11:30 (4) (Color) Jack Paar
(7) Five Fingers
12:30 (7) Award Theater— "Office Party." Martha Dolan has told her co-workers that her husband is also successful in business. Nancy Kelly, Paul Richards, Chris White.

WEDNESDAY MORNING

6:00 (4) Continental Classroom
6:20 (2) Meditations
6:25 (2) On the Farm Front
6:30 (2) College of the Air
(4) (Color) Continental Classroom
7:00 (2) B'wana Don
(4) Today
(7) Funews
7:30 (7) Johnny Ginger
8:00 (2) Captain Kangaroo
(56) German for Teachers
8:30 (7) Movie
(56) Anatomy of Revolution
9:00 (2) Movie
(4) Ed Allen
(56) Spanish Lesson
9:30 (4) Gateway to Glamour
(56) Art for Everyday Use
9:45 (4) Debbie Drake
(7) Hair Fashions Today
9:50 (7) News
9:55 (9) Billboard
10:00 (2) Calendar
(4) Say When
(7) Jack La Lanne
(9) National School Show
(56) Our Scientific World
10:30 (2) I Love Lucy
(4) (Color) Play Your Hunch
(7) Jackie Cooper
(9) Kiddie Karnival
(56) English V
10:45 (9) Nursery School Time
11:00 (2) Video Village
(4) (Color) Price Is Right
(7) Texan
(9) Romper Room
(56) Spanish Lesson
11:15 (56) German Lesson
11:30 (2) December Bride
(4) Concentration
(7) Love That Bob!
(56) Eastern Wisdom

WEDNESDAY AFTERNOON

12:00 (2) Love of Life
(4) Truth or Consequences
(7) Camouflage
(9) Myrt and Doris
(56) Science in Our World
12:20 (9) News
12:30 (2) Search for Tomorrow
(4) (Color) It Could Be You
(7) Make A Face
(9) Susie
(56) Spanish Lesson
12:45 (2) Guiding Light
(56) German Lesson
1:00 (2) Star Performance
(4) Groucho
(7) Day in Court
(9) Movie
1:10 (56) French Lesson
1:25 (7) News
1:30 (2) As the World Turns
(4) Californians
(7) Life of Riley
(56) World History
1:45 (4) Faye Elizabeth
2:00 (2) Amos 'n' Andy
(4) (Color) Jan Murray
(7) Number Please
(56) Adventures in Science
2:30 (2) House Party
(4) Loretta Young
(7) Seven Keys
(56) French Lesson
3:00 (2) Millionaire
(4) Young Dr. Malone
(7) Queen for a Day
(9) News
(56) Ordeal by Fire
3:10 (9) Movie
3:30 (2) Verdict Is Yours
(4) From These Roots
(7) Who Do You Trust?
(56) Memo to Teachers
3:55 (2) News
4:00 (2) Brighter Day
(4) Make Room for Daddy
(7) American Bandstand
4:15 (2) Secret Storm
4:30 (2) Edge of Night
(4) Here's Hollywood
(9) Adventure Time
4:50 (7) American Newsstand
4:55 (4) News
5:00 (2) Movie
(4) (Color) George Pierrot
(7) Johnny Ginger
(9) Jingles and Pinocchio
(56) Science in Our World
5:30 (56) Americans at Work
5:45 (9) Rocky and His Friends
(56) News Magazine
5:55 (4) Kukla and Ollie

TV Features

By United Press International

DICK VAN DYKE SHOW, 8 p.m. (2). Laura (Mary Tyler Moore) tries to match her cousin with Rob's (Van Dyke's) coworker Sally (Rose Marie.)

DOBIE GILLIS, 8:30 p.m. (2). "Who's Got the Dobie?" Zelda Gilroy (Sheila James) will stop at nothing to prevent other girls from seeing her Dobie (Dwayne Hickman.)

ALFRED HITCHCOCK PRESENTS, 8:30 p.m. (4). "Bang, You're Dead." A 6-year-old boy brandishes a real gun in a supermarket and everyone believes he's carrying a toy.

★ ★ ★

CALVIN AND THE COLONEL, 8:30 p.m. (7). "Thanksgiving Dinner." Col. Klaxon invites his relatives to his home, overlooking the fact that he's broke and there's no food.

DICK POWELL SHOW, 9 p.m. (4). "John J. Diggs" co-stars Dick Powell and Rhonda Fleming in a drama about a drifter whose life is changed by a fashionable widow.

RED SKELTON SHOW, 9 p.m. (2). Guest star Don Knotts portrays Mr. Pallid, a gunfighter from San Francisco, in "Deadeye and the Gunslinger."

PREMIERE, 10 p.m. (7). "The Fugitive Eye" stars Charlton Heston as Paul Malone, a one-eyed carnival performer who finds a corpse in a car and sees three men digging a grave. When he reports this to the police, he finds himself unable to prove it. Soon after, attempts are made to kill him. Fred Astaire, host.

GARRY MOORE SHOW, 10 p.m. (2). Singer Jo Stafford and actor George Chakiris visit Garry, Carol Burnett, Durward Kirby and Marion Lorne.

JACK PAAR SHOW, 11:30 p.m. (4). Guests: Dody Goodman, Jack and Reiko Douglas. (Color).

Answer to Previous Puzzle

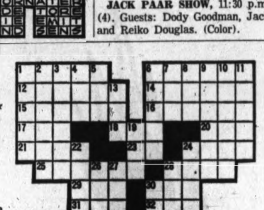

ACROSS
1 U.S. government figure, Mrs. Elisabeth R.
6 She is treasurer of the —— States
12 Small horses
14 Rounded
15 Fiery
16 Dipsacus
18 Scottish sailyard
19 —— was appointed by President Kennedy
20 Musical syllable
21 Throw
23 Symbol for erbium
24 Gainsay
25 Steady flow
28 Center
29 High mountain
30 Offspring
31 Perched
32 Also
33 Pragmatic
35 Benefactor
38 Philippine fennel
39 College degree (ab.)
40 Vehicle
42 Roulette bet
43 Greek letter
45 Compass point
46 Emissaries
49 Woolly
53 Weasel-like animal
55 Exultant
56 Trampies
58 Roman roads

DOWN
1 Frugal
2 Swamp
3 Notch
4 Bind
5 Pewl
6 Absolute
7 Born
8 Boy's name
9 Bed canopy
10 Everlasting (poet.)
11 Procrastinate
13 Thoroughfares (ab.)
19 Dress edge
22 Expunges
24 Givers
26 Arder
27 Qualified
28 Bird
30 Musical direction
33 Wild ass
34 Boston term
35 Butter bit
36 Rater of oleic acid
37 Squatter
38 Astern
39 Defeats
41 Accomplishments
44 Malt drink
47 "Blue Eagle" at Stalag
48 Scatter
50 Fourth Arabian caliph
51 Business spite

Accused Murderess Pleads Innocent

Accused murderess, Lucille Harris, 29, of Pontiac, pleaded innocent when arranged in Circuit Court yesterday and asked that an attorney be appointed to defend her.

Miss Harris, of 298 Prospect St., is charged with second-degree murder in the September knifing of Frank Avery, 36, of 153 Raeburn St.

Miss Harris told detectives she stabbed Avery in the neck after he slashed at her following a party.

★ ★ ★

Judge William J. Beer continued Miss Harris' $5,000 bond and remanded her to the county jail to await trial. No date was set.

--Today's Radio Programs--

WJR (760) CKLW (800) WWJ (950) WCAR (1130) WXYZ (1270) WFDM (1400) WJBK (1500)

TONIGHT

6:00—WJR, News
WWJ, News
CKLW, News
WCAR, News, Mkt.
WJBK, News, Business
WFDM, News, Sports
6:30—WJR, Business
WWJ, Bus. News
WJBK, Robt. E. Lee
WCAR, P. Sheridan
WXYZ, Alex Drier
WFDM, Date with Music
7:00—WJR, Guest House
WWJ, Phone Opinion
WXYZ, E. Morgan
CKLW, Jac LeGoff
WJBK, Bellboy
WCAR, Con-Con
7:30—WJR, Choral
WXYZ, Hi Fi Club
8:00—WJR, At Your Request
CKLW, Bob Staton
WXYZ, Fred Weiss
WCAR, D. Conrad
8:30—WWJ, Faye Elizabeth
9:00—WJR, Tonight At 9
CKLW, R. Knowles
9:50—WJR, Washington View
10:00—WJR, Spectrum
WWJ, Mich. Prisons
WXYZ, L. Sherman
WCAR, D. Conrad
10:30—WWJ, World News
11:00—WJR, News
WWJ, News
CKLW, Hopwood
WCAR, News, Sports
11:20—WJR, Music
WWJ, Music
WCAR, Conrad

WEDNESDAY MORNING

6:00—WJR, News, Agri.
WWJ, News, Roberts
WXYZ, Wolf, News
CKLW, Farm, Eye Opener
WJBK, Mary Avery
WCAR, News, Sheridan
WFDM, Early Morn. Line
6:30—WJR, Music Hall
WXYZ, Wolf, News
CKLW, Eye Opener
WFDM, Sports, Early Morn.
7:00—WJR, News, Music Hall
WWJ, News, Roberts
WXYZ, Wolf
WJBK, Mary Avery
CKLW, News, Tony David
WFDM, News, Early Morn.
7:30—WJR, Music Hall
WXYZ, News, Wolf
CKLW, News, David
WJBK, Traffic-copter
WCAR, News, Sheridan
WFDM, Cal., Early Morn.
8:00—WJR, News, Guest
WWJ, News, Roberts
WXYZ, Wolf
CKLW, News, David
WCAR, News, Sheridan
WFDM, News, Music, Neigh
8:30—WJR, Music Hall
WXYZ, Wolf, News
CKLW, News, Toby David
9:00—WJR, News, Murray
WWJ, News, Martens
WXYZ, Paul Harvey, Wolf
CKLW, News, David
WJBK, Mary Avery
WCAR, News, Martyn
WFDM, City Hall, M. Neigl
9:30—WJR, Jack Harris
WFDM, Comm. Cal., Olsen
10:00—WJR, Karl Haas
WWJ, News, Martens
WXYZ, Breakfast Club
CKLW, Joe Van
WJBK, News, Reid
10:30—CKLW, Myrtle Labbitt
11:00—WJR, News, Health,
WWJ, News, Lynker
WXYZ, McNeeley
CKLW, Joe Van
WJBK, News, Reid
WCAR, News, B. Martyn
WFDM, Olsen, Calendar
11:30—WJR, Time for Music
WXYZ, Flowers, News
WFDM, Olsen, News

WEDNESDAY AFTERNOON

12:00—WJR, News, Farm
WWJ, News, Lynker
WXYZ, McNeeley, News
CKLW, Joe Van
WCAR, News, Purse
WJBK, Chuck Reid
WFDM, Man on St., Lewis
12:30—WJR, Time for Music
WXYZ, McNeeley, News
WFDM, Lewis, News
1:00—WJR, News, Showcase
WWJ, News, My True Story
WFDM, Chuck Lewis
1:30—WFDM, Lewis, News
2:00—WJR, News, Showcase
WWJ, News, Maxwell
WXYZ, McNeeley, News
CKLW, Joe Van
WJBK, News
WFDM, Don McLeod
2:30—CKLW, News, shift'brk
WFDM, Don McLeod
3:00—WJR, News, Showcase
WXYZ, Paul Winter
CKLW, Davies
WJBK, News, Lee
WCAR, News, Sheridan
WFDM, Don McLeod
3:30—WJR, Music Hall
WWJ, News, Maxwell
CKLW, News, Davies
WFDM, Don McLeod
4:00—WJR, News, Clark
WWJ, News, Maxwell
WXYZ, Paul Winter
CKLW, News, Davies
WJBK, News, Lee
WFDM, Don McLeod
4:30—WJR, Music Hall
WWJ, News, Music
WXYZ, Winter, News
CKLW, Joe Van
WJBK, Sports, Music
WCAR, News, Sheridan
WFDM, Don McLeod
5:00—WJR, News, Music Hall
WWJ, News, Allison
WXYZ, Paul Winter, News
CKLW, Sports, Davies
WJBK, Music
WCAR, News, Sheridan
WFDM, Don McLeod
5:30—WJR, Music Hall
WWJ, Almanac, Allison
WXYZ, Winter, News
WFDM, Don McLeod

AP Photofax

DENOUNCES CASTRO — Juan Batista de Lavalle, Peru's ambassador to the Organization of American States, speaks Monday at a special Washington meeting of the OAS council during which he delivered a verbal attack against the Cuban government of Fidel Castro and a formal statement in which Peru denounced what it called a regime of terror in Cuba. The ambassador, in behalf of his country, called for a special meeting of Western Hemisphere foreign minister to deal with the situation.

'In 'Adventures in Paradise'

Gardner McKay Fools 'Em All

By VERNON SCOTT

HOLLYWOOD (UPI) — They laughed when Gardner McKay made his debut in "Adventures in Paradise" in 1959.

They rubbed their eyes in disbelief last year when the TV series was renewed.

They were poised to jump off buildings this month when Gardner began a third year of sailing the South Seas saving maidens in distress.

"They" are the critics and wise guys who predicted the show would die a quiet death after the first season—if, indeed, it would last that long. They decried McKay's acting particularly.

"I'm probably the only guy who isn't surprised that we're still on the air," McKay said like a man winning a reprieve from the gas chamber. "We had some bad reviews, but every series has a few shows that aren't right up to par."

From the beginning Gardner has had confidence in his acting, despite the fact he often sounded as if he were reciting the telephone book from memory.

ENROLLS AT UCLA

Perhaps, beneath his shell of bravado, McKay realizes there still is ample room for improvement.

This is indicated by the actor's enrollment at UCLA.

"I've taken some courses out there to learn how to read and write," he said. This could be considered a backhand slap at Cornell where Gardner studied as an undergraduate.

"That didn't sound exactly as I meant it," McKay added.

"I'm learning how to read plots and stories faster through a speed reading class. And I'm taking another class in television script writing."

★ ★ ★

Gardner feels, with some reason, that many of the scripts on the ABC-TV adventure series leave something to be desired in the realm of art, or even in the realm of credibility.

As for speed reading, he can always use that to skim past the horrendous reviews.

★ ★ ★

"Heck, I'm not the kind of guy who worries about things," he went on. "I spent three weeks filming backgrounds — and foregrounds — in Tahiti this summer, and I plan to go back there as soon as I can. It's an easy-going life, and the women are beautiful.

"I plan to get back to Tahiti next May. I'll be all washed up by then and ready for a rest."

Does Gardner foresee a fourth year for his durable series.

"Don't know," he said. "But it looks like a good bet. Either way it's okay with me."

"Like I said, I don't worry much about things."

Rita Moreno Spouts Off About Her Pet Gripes

By EARL WILSON

NEW YORK — Rita Moreno tries to convince people that such dancing as she does on the Perry Como show this week —and in the movie "West Side Story"—is difficult.

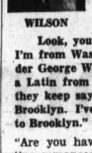

WILSON

"I was sitting in my hotel last night and tried to cross my legs," she said. "I got one leg up in the air and it stuck there. It stuck there a long time. I had to smack it down. Then I had to sit in the bathtub for hours massaging it.

"You know that Dali painting where everything's melting? That's me—melting . . . after doing an 11-minute non-stop dance for Perry with no breathing time. It's MURDER."

"You're from Brooklyn, aren't you?" I said. "You moved there from Puerto Rico, didn't you?"

Look, you don't believe everything you write, do you? I'm from Washington Heights. I used to go to picnics under George Washington Bridge. But they like the image of a Latin from Brooklyn—so they keep saying I'm from Brooklyn. I've never been to Brooklyn."

"Are you having any interesting romances?"

Miss Moreno who has been with Marlon Brando among others, swung on me. "None of your business!"

"But," I said, "I always ask actresses that and they always tell me names."

"You write that about me and I'll send you a little package that ticks. Didn't you ever meet anybody who has any self-esteem?"

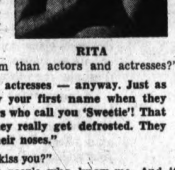

RITA

"Who has more self-esteem than actors and actresses?"

"I don't like actors—and actresses — anyway. Just as I hate people calling you by your first name when they don't know you. And strangers who call you 'Sweetie'! That really raises the hackles. They really get defrosted. They have icicles hanging from their noses."

"How about strangers who kiss you?"

"Nobody kisses me—except people who know me. And if they put their arm around me. I just take their arm off firmly."

"Do you get your arm broken much?"

"No, but they do!"

"You have beautiful teeth," I managed to say.

"And don't ask me if they're caps!" she warned. "That's another thing people say—'Your pearly choppers—are they caps? Caps abound in our business, you know, but those are me!"

By the way, she gentled down toward the end of our meeting and she let me call her Rita. "Now we know each other," she said.

★ ★ ★

EARL'S PEARLS: One of the first things a child learns when he gets a drum is that he isn't ever gonna get another one.

TODAY'S BEST LAUGH: Taffy Tuttle said she's entering her dog in several shows: "I don't care about him winning—but I do want him to meet some nice dogs."

WISH I'D SAID THAT: The basic plot of Russian stories (notes Quote) is Boy Meets Tractor, Girls Meets Quota. . . . That's earl, brother.

(Copyright, 1961)

Surprise! Trend Up on 1961-62 TV Shows

By FRED DANZIG

NEW YORK (UPI) — I have run a full set of punch cards for the new 1961-62 shows through my personal Videovac computer and discovered that the trend is up. Surprise!

A significant number of the new nighttime programs offer such welcome ingredients as improved production quality, better scripts, more willingness to broach mature subjects, and a pinch of iconoclasm. It all serves to revive viewer interest and restore vitality to the medium.

★ ★ ★

Dramatic anthologies, for example, are racking up new successes, although they are either being tucked into the protective padding of such formats as "Dr. Kildare," "The Defenders," "Ben Casey" and "The New Breed," or the more flexible "Dick Powell Show" and "Alcoa Premiere" formats.

★ ★ ★

Situation comedy has started living again in the long-neglected area of satire. "Car 54, Where Are You?" is chiefly responsible. Thus far in this young season, it has rolled in with a couple of comedy masterstrokes. And I'll grudgingly concede that even the likes of "Hazel" and "Mrs. G. Goes to College" are cleverly devised examples of the fuzzy grained sentiment that can always find a home, and earn a fortune, on TV.

ALLEN HAS TROUBLES

For variety and comedy, there's "The Bob Newhart Show," a keen-edged example of satire and clean fun. Steve Allen is still having trouble filling his ABC-TV hour with goodies, but I've noticed that each of his shows has offered one or two spots of bright, enlightened comedy.

Even the cartoon shows are swinging along on a sparkling level of wackiness, with "Bullwinkle" and "Alvin" showing the way.

As for news-type programs, "David Brinkley's Journal" indicates it will be applying the needle to complacency all season long.

So you see, we're ahead of last season already. Last season, the only filmed shows that tried to come up with some imaginative touches as they fitted themselves into faded formulas were "My Three Sons" and "Bringing Up Buddy." The vivid memory of what an arid season the last one was sort of detracts from my polyannual optimism, I suppose.

Wires on Races Out of Business

Bob Kennedy Reports New Anticrime Laws Help Fight Gambling

WASHINGTON (UPI)—The Justice Department said today that several major gambling information services have gone out of business since President Kennedy signed tough anticrime laws five weeks ago.

★ ★ ★

On Sept. 9, Kennedy signed into law three bills aimed at illegal gambling. One of them made it a federal crime to transmit gambling information between states.

Since then, the Department said, a race wire once operated out of New Orleans has closed down. Similar wires and allied bookmaking operations have shut down at Little Rock, Chicago and Minneapolis. Others have curtailed operations.

Atty. Gen. Robert F. Kennedy returned to his office Monday after two weeks of meeting with federal agents on the West Coast and in Kansas City, Chicago and Minneapolis.

★ ★ ★

"At most of these cities," Kennedy told newsmen, "we discussed individuals in whom we are interested and situations we are investigating." He identified the individuals as "kingpins of organized crime."

ON-THE-SPOT TALKS

His on-the-spot conference with local officials of federal investigative agencies such as the FBI, the Post Office Department, the Narcotics Bureau and the Internal Revenue Service were the first such meetings ever held.

Kennedy said he found that there was good cooperation locally between the agencies but that greater cooperation was needed on higher levels of the government.

The new laws prohibit transmission of gambling information across state lines via telephone and telegraph, travel in furtherance of illegal gambling and interstate shipment of gambling paraphanalia other than parimutuel and licensed betting equipment.

★ ★ ★

The Justice Department has several investigations under way as a result of the new antigambling weapons. But no indictments have resulted from them to date.

Seat-Belt Drive Is Under Way

Swainson Gives Okay to National Campaign by Women's Federation

LANSING (UP) — The "women's crusade for seat belts" is officially under way in Michigan.

★ ★ ★

Gov. Swainson gave his blessing Monday to the national campaign by the General Federation of Women's Clubs to persuade motorists to install seat belts in their cars. The governor's car already is equipped with the safety devices.

To carry the message to drivers, the Outdoor Advertising Association of Michigan has donated space on nearly 125 billboards around the state. Each carries the text: "Save lives — join the women's crusade for seat belts."

Heading up the Michigan campaign is Mrs. Malcolm D. MacQueen of Detroit, president of the State Federation of Women's Clubs.

★ ★ ★

The secretary of state's office reported that 212,000 seat belts were sold in Michigan in the five-year period that ended last July 1. There currently are about four million motor vehicles in the state.

The legislature this year passed a bill requiring installation of brackets for front seat safety belts in all autos manufactured for sale in Michigan after Jan. 1. Trucks, motorcycles and motorscooters are exempt.

Because Michigan is the hub of the auto industry, the law is expected to have widespread effect in other states.

Plum Nelly, Ga., Makes a Bid as Dixie Art Mecca

PLUM NELLY, Ga. (AP)—This art colony on Lookout Mountain has made its bid as the South's leading art mecca. More than 11,550 came here over the weekend for the 15th annual Plum Nelly Clotheslines Art Show.

★ ★ ★

The colony is in extreme northwest Georgia, about 15 miles south of Chattanooga. It long ago was dubbed Plum Nelly: "plum out of Tennessee and nelly out of Georgia."

★ ★ ★

Miss Fannie Minnen, retired Chattanooga artist who holds the show in her studio, said that in addition to the record attendance, a record of 202 original paintings had been sold this year.

★ ★ ★

The paintings are hung with clothespins from lines stretched between trees.

Awaits Sentencing in Bad Check Charge

Ex-convict William J. Kleine will be sentenced Nov. 8 after he pleaded guilty yesterday before Circuit Judge William J. Beer to a charge of trying to cash a worthless $60 check at a downtown Pontiac bank Oct. 7.

★ ★ ★

An alert teller, Mrs. Donald Sweet, recognized Kleine's name as one that had been on several bogus checks. Police believe he was responsible for cashing $1,000 in bad checks in Oakland and Macomb counties.

Kleine, 39, of Lansing, was taken back to the county jail to await sentencing.

(Advertisement)

What is a

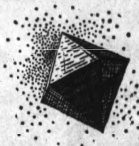

CRYSTALLON?

A crystallon is a crystal fragment used as a catalyst in the making of synthetic quartz crystals which are important in the field of electronics.

The study of synthetic crystals is just one way chemistry is helping our country's technological progress.

To continue our advance, we will need many more chemists in the years to come. Yet many potential chemists may never go on to higher education because there may not be room for them in college. Many colleges are overcrowded and in 10 years applications will double. We will need more and better college laboratories and thousands more of the highest quality professors.

HELP THE COLLEGE OF YOUR CHOICE NOW!

Learn how you can help. Write for the free booklet, "OPEN WIDE THE COLLEGE DOOR," Box 36, Times Square Station, New York 36, N.Y.

Published as a public service in cooperation with The Advertising Council and the Newspaper Advertising Executives Association.

The Pontiac Press

SEE THE LIONS HOME FOOTBALL GAMES ON YOUR TV . . . A Money Back Guarantee— Call or Come in to . . . CONDON'S TV 730 W. Huron FE 4-9736

SONOTONE House of Hearing Free Hearing Tests Free Parking at Rear of Building "Open Eves. by Appointment" 143 Oakland FEderal 2-1225 PONTIAC, MICH.

GET OUR PRICE FIRST! Average Size Home Includes Furnace, Chimney, Ducts $17.50 KLEEN AIR FURNACE CLEANERS JIM LONIE OR 3-0100

S-P-E-E-D-Y SERVICE TV REPAIR Radio Dispatched FE 4-1135 SWEET'S RADIO & TV 422 W. Huron St.

Get Our Price on GAS HEAT Chandler Heating Co. OR 3-4492 OR 3-5632

Special 6 to 9 Sale SPECIAL PRICES EVERY EVENING FROM 6 to 9 P.M. FOR THE CONVENIENCE OF THE HUSBANDS AND WIVES Open 'til 9 Every Evening Hampton's ELECTRIC COMPANY 825 W. HURON ST. FE 4-2526

BAZLEY
CASH MARKET
78 NORTH SAGINAW STREET
WEDNESDAY ONLY SUPER SPECIAL!
TENDER
ROUND
STEAK
59c lb.

(Advertisement)

Stops Constipation Due to "Aging Colon"

New laxative discovery re-creates 3 essentials for normal regularity

As you grow older, the internal muscles of your colon wall also age, lose the strength that propels waste from the body. Stagnant bowel contents become so dry and shrunken that they fail to stimulate the urge to purge.

Relief, doctors say, lies in a new laxative principle. Old-style bulks and moisteners may create gas, take 3 or 4 days for relief. Old-style salts and drugs cramp and gripe the entire system. Of all laxatives, only new COLONAID gives you its special 3-way relief that works only on the lower colon (area of constipation).

(1) COLONAID prevents the formation of dry, hardened waste for easy passage without pain or strain. (2) COLONAID's unequalled rebulking action helps restone flabby colon muscles. (3) And COLONAID acts gently, on the nerve reflexes that stimulate the vital "mass movement" of your lower colon.

COLONAID relieves even chronic constipation overnight; is so gentle it was hospital proved safe even for expectant mothers. And COLONAID won't interfere with absorption of vitamins or other food nutrients. Get COLONAID today! INTRODUCTORY SIZE 43¢

Dr. Stanley W. Black
Optometrist
3513 Elizabeth Lake Rd.
Corner of Cass Lake Rd.
Evenings by Appointment
Phone FE 2-2362 Closed Wed.

A LIGHT TASK — A tower of light with the brilliance of 24 billion candlepower will be part of an exhibit at the 1964-1965 New York World's Fair by electric utility companies. Artist's conception shows a rainbow-hued building 80 feet high with 24 "light cannons" each a billion candlepower. It's light is expected to be visible from as far as Boston and Washington.

Marriage-Go-Round —and Round and . . .

OGLESBY, Ill. (AP) —Florence Bland received her third divorce from Harold Bland in nine years in Circuit Court.

First married in 1946, according to the decree, they were divorced Aug. 18, 1952, were remarried Nov. 14, 1952, and divorced May 7, 1954, remarried again Aug. 18, 1956, figured in a separate maintenance decree April 18, 1960, reconciled May 16, 1960, and separated June 30, 1960.

Mrs. Bland was awarded custody of a minor son and daughter.

Makes Greatest Progress

Okinawa Is U.S. Success

NAHA, Okinawa (UPI) — Okinawa is the success story of the Orient.

★ ★ ★

Nowhere in history — not even in Japan — have a people progressed from the primeval to the modern in such a short space of time. And nowhere else in the world have American dollars done more to accomplish the transition.

The Ryukyus, of which Okinawa is the largest island, were the poorest perfecture of the pre-war Japanese Empire and the 800,000 inhabitants of the 64 islands had a social status of a Georgia cracker and the prospect of an early death after a monotonous diet of rice and sweet potatoes.

Any Okinawan who made more than $2 a month either had rich relatives overseas or was suspected of illicit dealings.

★ ★ ★

When the Americans finished the battle of Okinawa on June 21, 1945, even the rice and sweet potatoes were gone and the $2 a month income was a pleasant memory.

The 82-day battle ravaged the land and killed tens of thousands of Okinawans and destroyed nine out of every 10 buildings on the island.

One of the sore points still ranking the Okinawans is that the Japanese failed to evacuate the civilians and allowed them to be caught as innocent pawns in the terrible fight.

★ ★ ★

Economically, the Okinawans hadn't lost much in the war, for there were only about 100 vehicles in the Ryukyus to begin with, only a few hundred feet of paved road, no rural electrification, only primitive water system, and no industry except a few black sugar mills.

World events never bothered the pre-war Ryukyus because only about a score out of every thousand read a newspaper.

There was no problem of sending the kids to college because there were no colleges on Okinawa to begin with, nor much of an opportunity at home for a college graduate as the Japanese held nearly all the important administrative positions. And all this was less than 20 years ago.

★ ★ ★

Percentage-wise, Okinawa has had the greatest traffic increase in the world. Today there are nearly 32,000 vehicles on the roads, some 40 per cent of them civilian-owned.

The Okinawan enthusiasm for the American way of life is best exemplified in the increasingly high percentage of traffic accidents.

Despite the danger of death or injury on the highways the Okinawan today lives 20 years longer than his pre-war brethren due to improved diet, living conditions, health and medical facilities.

★ ★ ★

His average income is about eight times as great as it was 15 years ago and it's increasing each year. Illiteracy has just about been eliminated, and 10 times as many Ryukyuans read newspapers today as did before the war.

★ ★ ★

The islanders have their own legislative and municipal governments, and thousands of Ryukyuans administer the largely autonomous self-governing setup.

Unravels Mystery of Nylon Vandals

NEW HOPE, Pa. (UPI) — The orioles here seem to think that feminine underthings are for the birds.

It all started when Mrs. Alexander Griffin discovered her nylon underthings, hung on the line to dry, were becoming unraveled.

The mystery was solved when Mrs. Griffin discovered one of the unraveled threads leading to a sassafras tree — and more specifically, to a nest being built in the tree by an oriole.

Mrs. Griffin watched from a hiding place and discovered the oriole family busily pecking her nylons apart and hauling the threads to their nests. She dries her things indoors now.

To Root a Coleus

NEW YORK (UPI) — To root a coleus plant, put the lower leaf in a small glass of vermiculite, and keep well watered in a sunny window for about two weeks, when it should be ready for transplanting.

ONE COLOR
NEW MANAGEMENT
NEW LOCATION—NEW MANAGER
8x10 PHOTOGRAPH
95c

FREE: 2 EXTRA 8x10 INTERVAL PHOTOGRAPHS IF USED WITHIN 10 DAYS

- Selection of Proofs
- No Appointment Needed
- Only One Offer Each 9 Months
- Groups, Costumes and Persons Over 12 Years Slightly Additional

KENDALE STUDIO
Studio Hours: Mon. 12:30 to 8:30, Tues. thru Sat. 9:30 to 5:00
45 W. Huron Opposite Pontiac Press FE 5-0322
This Offer Expires Nov. 24, 1961

JUNK CARS
AND TRUCKS
WANTED
—HIGHEST PRICES PAID—
WE PICKUP
FE 2-0200
PONTIAC WASTE

don't get in a rash . . .
OVER HIGH AUTO LOAN FINANCE COSTS

We Have
Low Bank Rates
Liberal Terms
Life Insurance Covering Your Loan Included
Free Gold Ignition Key
for You!

. . . see us for
your auto loan!

Where Good Service is a Habit
PONTIAC
STATE BANK
Main Office: Saginaw at Lawrence
Branch Offices: Auburn Heights • Baldwin at Yale • Drayton Plains
• Miracle Mile • M-59 Plaza at Williams Lake Rd.
9 to 6 Service, 4 E.Lawrence Member F. D. I. C.

Stop Stalling...
fire up with the new gasolines that stop carburetor icing

PURE
Firebird
GASOLINES

If you've ever stalled in traffic, you know how annoying it can be. What's more, stalls waste gasoline and are a safety hazard. Many motorists blame stalling on the plugs, points, or ignition system. Fact is, carburetor icing is usually the villain.

Carburetor icing can occur even when the temperature is as high as 55°. When gasoline vaporizes in the carburetor, it has a refrigerating effect. Ice forms, blocks the air flow, your engine stalls.

The two powerful new PURE Firebird Gasolines contain a special additive that coats the carburetor throttle plate and walls. This coating prevents ice from building up to block the air flow and stall your car. This same additive cleans out dirt and other carburetor deposits. You enjoy a smoother-running, more powerful engine, and better gasoline mileage.

Enjoy a car that starts faster, runs better, farther, with greater economy. Fire up with Firebird at your Pure Oil dealer's. New PURE Firebird Super with Tri-tane or new PURE Firebird Regular. No extra cost.

Fire up with PURE Firebird . . . BE SURE WITH PURE

The Weather
U.S. Weather Bureau Forecast
Pleasant
(Details on Page 2)

THE PONTIAC PRESS

MAKE-OVER PAGES

VOL. 119 NO. 216 ★★★★★ PONTIAC, MICHIGAN, TUESDAY, OCTOBER 17, 1961 —26 PAGES ASSOCIATED PRESS UNITED PRESS INTERNATIONAL 8c

Kick Off Pontiac Area UF Campaign

Delegate Urges Single Chamber for Legislature

Sub for Senate, House in Proposal Offered at Michigan Convention

LANSING (AP) — Adoption of a single chamber system for Michigan's legislature — replacing the present Senate and House — was urged today in a resolution filed with the constitutional convention.

The proposal was submitted by Harold Norris, D-Detroit, professor of constitutional law at the Detroit College of Law, as the convention opened its third week of sessions.

Under the Norris proposal, the single chamber would consist of not less than 100 and not more than 125 representatives. Each would be elected from a single district.

The present legislature has 110 members in the House and 34 in the Senate.

Noris suggested that the new single-body legislature be patterned after one proposed in the model state constitution, drawn up by the National Municipal League. At present, Nebraska is the only state with a unicameral legislative system.

Michigan's legislature should be apportioned to grant all areas,

Related Story on Page 4

rural and urban, effective representation, the Norris proposal said, and the governor should have the power of districting—subject to judicial review.

In his proposal, Norris also declared:

"All districts shall be so nearly equal in population that the district with the greatest population shall not exceed the district with the least population by more than three per cent."

DISTRICTS DISPROPORTIONATE

Some senators in the present legislature represent districts that have several times the population in other districts.

Norris proposed that after each decennial census, the governor would name 15 qualified voters to a board charged with the task of coming up with recommendations on redistricting within 90 days.

The proposal, one of several filed with the convention Monday was referred to the committee on legislative organization, headed by John A. Hannah, Michigan State University president.

Other proposals would:

—Lower the legal voting age for Michigan residents from 21 years of age to 18.

—Extend the governor's term in office to four years instead of the present two years, and allow the governor to appoint all administrative board members except the lieutenant governor.

Delegates spent most of their time in Monday night's plenary session asking questions of Dr. James Pollock, political science professor at the University of Michigan and a widely-known authority on constitutional law.

Preliminary committee work will occupy the attention of most of the 144 convention delegates this week.

In Today's Press

New State Court?

Justices urge new appeals court — **PAGE 20.**

Trouble Coming

Educated Negroes must have jobs waiting — **PAGE 12.**

Not Interested

Nixon busy in California right now — **PAGE 8.**

Area News	15
Comics	20
Editorials	6
Markets	19
Obituaries	7
Sports	17-18
Theaters	12
TV & Radio Programs	25
Wilson, Earl	25
Women's Pages	10-11

K Plans Biggest Blast Yet; Cancels Treaty Deadline

MOSCOW (AP) — Premier Khrushchev announced today the most awesome blast ever set off by man, a nuclear bomb equal to 50 million tons of TNT, will be exploded by the Soviet Union Oct. 31.

The Soviet premier made the disclosure in a speech opening the 22nd Soviet Communist party congress. He declared the Soviet Union no longer will insist on signing a German peace treaty by the end of this year—as he has been threatening.

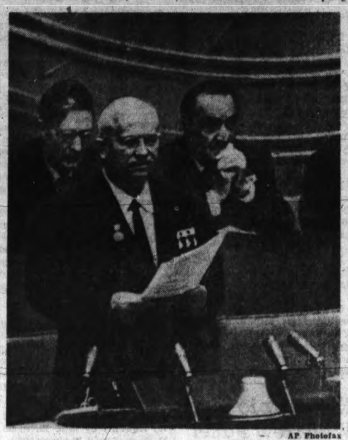

AP Photofax

OPENS RED CONGRESS — Sovie Premier Nikita Khrushchev is shown opening the 22nd congress of the Communist party in Moscow today with a speech. In the background at left is Mikhail Suslov, member of the Soviet Presidium. Anastas Mikoyan, deputy premier of the U.S.S.R., is in the background at the right.

The speech was reported by the Soviet news agency Tass. Western reporters were barred from hearing him.

The 50-million-ton bomb is half the size of the one that Khrushchev previously said the Soviet Union was planning.

He said the Soviet Union has a 100-million-ton bomb "but we do not intend to explode it."

"If we happen to explode it in the wrong place, we might break our own windows," he explained. "May God grant that we never have to explode such a bomb."

LAST IN SERIES

The 50-million-ton blast, he added, will be the last in the current

See Story, Picture on Page 9

series of Soviet nuclear tests, which started Sept. 1.

Twenty test bombs have been exploded in the present series, according to reports by the U. S. Atomic Energy Commission.

The 59-megaton blast set for Oct. 31 is the first of the series to be announced by the Soviet Union and the only one ever announced in advance.

Such an explosion would be 2,500 times bigger than the U.S. atomic bomb which hit Hiroshima in 1945. It would be perhaps five times larger than the biggest device so far exploded in the Soviet series. Japan's Central Meteorological Agency estimated the biggest so far was a 10-megaton bomb tested Oct. 6.

The biggest bomb in the U. S. arsenal is believed to be of about the equivalent of 20 million tons of TNT. American experts say they are not interested in building a bigger one because present bombs are powerful enough to obliterate any target. They have described the construction of a

(Continued on Page 2, Col. 8)

JFK Upset as Differences on Berlin Are Published

WASHINGTON (UPI) — President Kennedy today was reported "seriously concerned" that Allied differences on Berlin strategy have been blown out of true proportion.

Aides said Kennedy felt the recent cancellation of Allied strategy talks in London was a tempest in a teapot, that undue dire significance has been read into it and that all this dangerously damages the Allied cause.

The proposed meeting of Allied foreign office experts was vetoed by France. Widely differing interpretations of the incident quickly began floating around Washington and world capitols:

—French President Charles de Gaulle feared that the United States and Britain would make concessions to Russia on Berlin against the interests of Western Europe — a kind of "sell-out."

—"France and ourselves couldn't be closer together on Germany," insisted a ranking U.S. diplomat.

From qualified American and Allied officials here it appeared the actual situation was between these extremes and added up to neither total agreement nor total disorganization among the Allies.

★ ★ ★

The basic split between the United States and France, officials said, is on whether there should now be any Allied appearance of willingness to negotiate with Russia.

PRESSED THEME

Early in the Berlin crisis Secretary of State Dean Rusk publicly was pressing the theme that there would be negotiations.

★ ★ ★

De Gaulle is strongly of the view that Berlin is a crisis of Russia's making and that the West should wait until the Soviet Union yields on major points before showing any desire to negotiate. A premature Western negotiating overture, he feels, would show dangerous weakness.

★ ★ ★

BERLIN (AP) — Three East Germans in a truck crashed through a road barrier into West Berlin today, at a Communist checkpoint on the northwest city limits in the British sector.

★ ★ ★

West German police said at least six shots were fired at the truck by East German police. Three bullet holes were found in the vehicle when the three men pulled up at a police station and reported as refugees.

★ ★ ★

The three had prepared for the breakout by covering the windshield of the 4½-ton truck with narrow sight slit for the driver. Police did not identify them except to say one was between 18 and 21 and the others older.

Continued Warm Predicted With Overcast Skies

Skies will be partly overcast tomorrow but Indian summer temperatures will continue, the high warming up to near 75. Tonight's low will dip to a mild 50.

The weatherman said Thursday will be somewhat cooler but Friday will be warmer.

Morning southwesterly winds at 10 to 20 miles per hour will become westerly tomorrow.

Forty-five was the lowest recording in downtown Pontiac preceding 8 a.m. The thermometer reading at 1 p.m. was 72.

News Flashes

NORFOLK, Va. (AP) — The Aircraft Carrier Randolph and the Liberian tanker Altanic Viscountess collided Monday night 325 mils east of Charleston, S.C., the Navy reported today. No one on either ship was injured seriously, a naval spokesman said. The carrier sustained a 30-foot long gash in her left side 125 feet from her bow and 25 feet above her waterline. There was no word here on the tanker's damage.

CAPE CANAVERAL, Fla. (AP) — The National Space Agency today postponed indefinitely the first flight test of the Saturn super-booster in order to make refinements in the control system. The launch had been scheduled later this week.

25-Day Drive Aimed at Goal of $672,500

Thomas F. Wiethorn Presses Button of Torch to Signal Start

Pontiac Area United Fund leaders were hopeful results of their 25-day drive for $672,500 would be as bright as the sun which greeted today's kickoff.

Towering Thomas F. Wiethorn, general campaign chairman, stood beneath the 20-foot red and white symbolic torch at the junction of Oakland Avenue and Saginaw Street and pressed a little black button to light the torch.

The action doesn't mean as much as what will follow it.

Thousands of men and women volunteers, from all walks of life in the Pontiac area, will be pulling out all stops day and night to raise the 1961 quota to help the needy who benefit from 54 local, state and national UF agencies.

"We're off," declared Wiethorn this morning at the traditional kickoff breakfast attended by 50 campaign leaders at the City Club.

★ ★ ★

"I feel confident that in the home stretch you will not let up," Wiethorn, manager of the Pontiac plant of Fisher Body Division.

REPORT BRINGS SMILES

The smiles on the faces of the different division chairmen and their many lieutenants were as bright as the sun outside this morning with Wiethorn's report that contributions were coming in.

Thomas E. Wilson, industrial division chairman, told campaign leaders that to date $232,882 had been raised — "so the picture appears very favorable."

In the absence of John P. Nigeman, chairman of the advance gifts section, Wiethorn happily reported this section had contributed to date "at least $32,000 of its quota."

"This is at least on par with last year and maybe a nudge ahead," Wiethorn said.

★ ★ ★

It is hoped, Wiethorn said, that the women's division, under the direction of Mrs. Walter Noffsinger "can go zooming over its $27,000 goal — shall we say to $30,000."

"We'll give it the good old college try and make a flaming torch out of that flickering light," Mrs. Noffsinger responded in her report to the gathering.

GOAL IDENTICAL

This year's total goal is identical with that of the 1960 campaign.

Dean G. Beier, Pontiac attorney, came in for some special praise from Wiethorn for his work under the commercial division. Wiethorn said "this fresh new approach" used by Beier included talks before 40 organizations and many service clubs in the area.

Paul Snoyer, chairman of the general manufacturing group in the industrial division, said his

(Continued on Page 2, Col. 5)

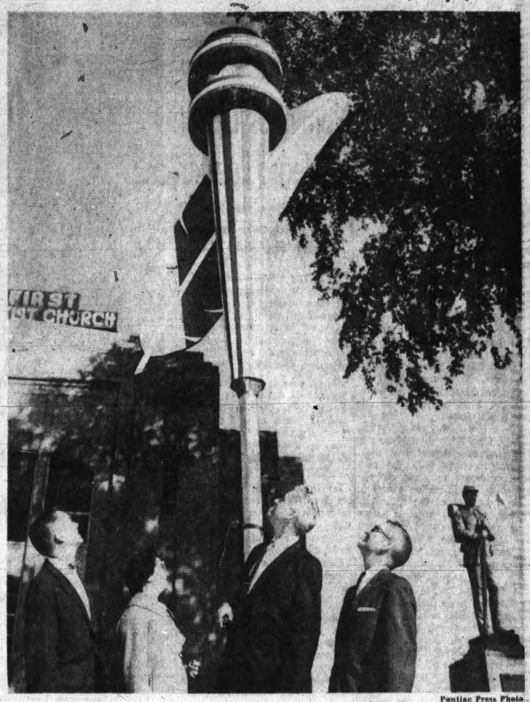

Pontiac Press Photo

THE OFFICIAL START — Thomas F. Wiethorn, general chairman, this morning pressed the switch which kicked off the 1961 Pontiac Area United Fund campaign. Looking on (left to right) are: Robert S. Nelson, president of the UF Board of Trustees; Mrs. Walter Noffsinger, chairman of the Women's Division; Wiethorn; and Harry Woodman, commercial division chairman. The drive for $672,500 starts today and ends Nov. 10.

Pontiac Press Photo

HERE'S HOW — The three township chairmen for the 1961 Pontiac Area United Fund received some tips this morning on "fair share" giving from Thomas F. Wiethorn, general campaign chairman. From left to right: Gerald Olrich, Oxford Township; Sam Evans, Brandon Township; and Fred Yeager, Independence Township. They gathered before this morning's kickoff breakfast at the City Club.

Wants Same as GM Contract

Reuther Goes to Chrysler Today

DETROIT (AP) — Walter P. Reuther takes on Chrysler Corp. today in the final round of the Big Three auto labor contract negotiations that started 3½ months ago.

★ ★ ★

The United Auto Workers' president was expected to ask Chrysler to match the settlement made with General Motors Corp. last month, but not necessarily the frosting put on the GM cake by Ford Motor Co. last week.

Reuther and Chrysler agreed Monday night on a 2 p.m. meeting today for intensified negotiations. Reuther said he planned to meet in the forenoon with the union committee that has been bargaining with Chrysler.

Reuther's decision to put immediate pressure on Chrysler came as the UAW virtually completed settlement of a strike that had shut down Ford for 13 days. Ford resumed production Monday at half of its 16 assembly plants with the recall of 55,000 workers.

The company expected to have almost all its 120,000 hourly workers back on the job Wednesday.

The union's bargaining strategy at Chrysler was mapped Monday afternoon by Reuther in a meeting at his suburban home with UAW Vice President Norman Matthews, director of the union's Chrysler Department, and their aides.

Earlier in the negotiations Reuther said the union would not grant Chrysler any special concessions because of its lack of profits so far this year. The company's third quarter report also is expected to show a loss.

Reuther has blamed Chrysler's failure to show a profit on management and declared the union would not subsidize what he called management's "incompetence in depth."

Chrysler now has a new top-management team headed by Board Chairman George Love and President Lynn Townsend. So far the company has not offered to match the pattern set at GM and Ford.

The UAW represents 53,000 production workers and 7,000 salaried workers at Chrysler.

Just as at GM and Ford, lack of settlements on working conditions at the local level may precipitate a strike at Chrysler. The UAW has 46 Chrysler locals, made up of 102 bargaining units, and so far there have been no local settlements.

In negotiations three years ago Chrysler was crippled by a series of strikes — both authorized and wildcat—over working rules and production standards.

★ ★ ★

New Car Sales Hit Peak Level

First 10 Days of October Highest for Any Period Since Late in June

DETROIT (AP) — The first 10 days of October saw new car sales at the highest level for any 10-day period since the final third of June, Ward's Automotive Reports said Monday.

★ ★ ★

Total sales were 167,007 domestic cars, which included 58,360, or 34.9 per cent compacts. Compacts accounted for 28.2 per cent of the Oct. 1-10 market a year ago.

The daily rate was 20,875 compared with 19,535 daily during the similar period of October last year. But new car introductions were slightly earlier this year, making more new models available during the selling period just ended.

General Motors accounted for 47.8 of all sales compared with 44.1 per cent a year ago. Ford dealers were second with 32.1 per cent against 30.7; Chrysler 12.0 against 17.4; American Motors 6.4 against 6.8 and Studebaker-Packard 1.7 against 1.0.

★ ★ ★

The inventory of unsold cars was reduced from 661,000 on Sept. 30 to 628,300 on Oct. 10, equivalent to a 30-day supply at current selling rates, Ward's said. The inventory was equal to a 45 days' supply a year ago.

McGuffey's Readers Stay, Says Board

TWIN LAKES, Wis. (UPI)—The century-old McGuffey readers, whether "museum pieces" or "wholesome Americanism," will stay in school here, the Twin Lakes School board decided Monday night.

★ ★ ★

The board thus reiterated its decision in August to reintroduce the McGuffeys, which brought cries of outrage from some educators, an ultimatum of cancellation of state school aid and threats of lawsuits.

The books have divided this peaceful resort community of 650 persons into rival groups, one threatening court action to expel McGuffey from school, the other defending its use.

One educator called the books a "return to the dark ages." Another described them as far better than today's "jargon" textbooks.

The versions purchased by the school board were the edition of the McGuffeys, revised in 1879, not the amended "Golden Rule Series" issued three years ago.

★ ★ ★

Larry Richter, a seventh grader, said he thought his McGuffey was "okay," but "one thing I don't like is that some of the words are too hard. We came across the word 'shilling' and we had to look it up and find out how much it means in our money."

★ ★ ★

Attorney Edward Zahn called the introduction of the McGuffeys "an attempt by a small force of people to invade a public school system and force on the people a political philosophy."

Formal Induction Set Today for Otis Smith

LANSING (UPI)—Otis M. Smith, former state auditor general, was to be formally inducted today into the court on which he has been serving for a week.

Smith was sworn in last Tuesday as a member of the State Supreme Court, one day after he was appointed by Gov. John B. Swainson to replace Talbot Smith.

Orange Lights Bring Hope for Jet Crew

NEW YORK (AP)—Two orange flashes of light in lonely North Atlantic darkness brought reman crew of an Air Force jet bomber might be found alive. The B52G disappeared Saturday during Sky Shield II.

A Coast Guard cutter probing the trackless wastes 1,000 miles off New York reported seeing two orange flares.

The first radioed report of the cutter, Absecon of Norfolk, Va., sent a fleet of 21 search planes speeding from the mainland to aid in the search. Two other Coast Guard cutters already were in the area.

A bobbing, yellow object was spotted Monday by a search plane, but it turned out to be a Navy oceanographic device.

The bomber, attached to the Strategic Wing at Seymour Johnson Air Force Base, N.C., was the only one of 2,250 U.S., Canadian and British aircraft that failed to return from the nationwide air defense exercise.

Three Railroads in South Order Quick Intergration

WASHINGTON (AP) — Atty. Gen. Robert F. Kennedy has announced that three major railroads have ordered racial desegregation of all their facilities in the South. But two of the railroads said later they hadn't been practicing segregation.

Kennedy issued the statement after Dr. Martin Luther King told a news conference that the Justice Department had told him of the desegregation orders put out by the railroads—the Illinois Central, Southern and the Louisville & Nashville.

★ ★ ★

King, Negro integration leader from Atlanta, conferred Monday with both President Kennedy and his brother, the attorney general.

King said he had been advised the railroads had "issued orders, to go into effect immediately, that all facilities, all terminals be desegregated immediately."

DETAILS PLAN

As King was making his announcement, Justice Department officials were preparing a statement detailing the plan.

They said the statement was to have been issued today after confirmation that the order had gone into effect in 10 Southern states—Louisiana, Tennessee, Kentucky, Virginia, Mississippi, Alabama, Georgia, Florida, North Carolina and South Carolina.

★ ★ ★

Atty. Gen. Kennedy said Justice Department officials had held several meetings with the railroad operators to work out the voluntary desegregation program.

Kennedy said of the railroads: "Their action represents more than voluntary compliance with the law. It also represents acceptance of a great responsibility to the nation."

★ ★ ★

In Chicago, Illinois Central President Wayne Johnston said his line had done nothing but continue compliance with a 1956 Interstate Commerce Commission ruling banning segregation in interstate transportation.

"All we've done," he added, "is to see it's enforced. We want to be law-abiding citizens and do the job we're supposed to do."

★ ★ ★

Warren A. McNeill, director of public relations for the Louisville & Nashville, said the railroad had maintained no segregation in its stations or passenger cars for the past year and a half.

★ ★ ★

There was no comment from Southern.

★ ★ ★

Nominees Upset by Negro Leader

Detroit Democrats Call King's Attempt to Sway Ballots 'Shocking' Act

DETROIT (UPI)—Rev. Martin Luther King, prominent Negro integration leader, touched off a controversy here today by urging Negro voters to unite behind one of four Negroes seeking the Democratic nomination in a special Congressional primary election.

King, who is not from Michigan, wrote a pamphlet distributed in the 1st Congressional District in which he said that "If I were a resident" of the district he would vote for Russell S. Brown in today's primary.

★ ★ ★

Lucien N. Nedzi, chairman of the 1st District Democratic Organization and one of the five white candidates for the party nomination, said of King's statement, "It's a mistake for anyone to appeal for votes on the basis of anything other than qualification."

★ ★ ★

Lt. Gov. T. John Lesinski, another of the white candidates, said he was "shocked" at King's action and that "It's hard to understand how an individual trying to help his people could do this. He is setting the Negro back many years by this action."

U. S. Rep. Charles C. Diggs Jr., D-Detroit, also urged Negroes in the 1st district to unite behind Brown.

Today's primary is being held to nominate candidates to succeed former Rep. T. M. Machrowicz, D-Detroit, who has been appointed to a federal judgeship.

Most of Nation Enjoys Pleasant Autumn Weather

By The Associated Press

More pleasant fall weather was reported across the major part of the country today, although it was cool during the morning in sections of the Northeast and the Rockies.

Skies were generally clear and temperatures mostly above normal levels in broad sections. The unseasonable warm weather in the far southwest appeared ended after another day of near 100-degree readings in California. Three deaths were reported from the brief autumn heat wave.

★ ★ ★

Showers and snow flurries, with gusty northwest to west winds, were reported in the extreme northern Rockies. Snow flurries also flecked areas in northern Maine, but only a trace of snow remained on the ground. Up to six inches of snow fell in some areas Sunday.

Gets 3 to 12 Years in Fatal Shooting

Earl C. White, who shot his stepfather outside a New Hudson bar in January, today was sentenced to 3 to 12 years in Jackson Prison by Circuit Judge William J. Beer.

★ ★ ★

White, 22, of 1910 Austin Drive, Novi, pleaded guilty Oct. 3 to second-degree murder just as he was ready to be tried for first-degree murder in the Jan. 21 shotgun slaying of William H. Thompson, 29, of the same address.

★ ★ ★

White, a gas station attendant, shot Thompson, police said, following continued quarreling between his mother and stepfather, an unemployed factory worker. White said Thompson beat his mother.

The Weather

Full U.S. Weather Bureau Report

PONTIAC AND VICINITY — Fair and warm today. High today around 75. Low tonight 50. Partly cloudy and warm tomorrow, high 75. Winds southwesterly 10-20 miles becoming westerly tomorrow.

Today in Pontiac

Lowest temperature preceding 8 a.m. 45

At 8 a.m.: Wind velocity 10 m.p.h. Direction: Southwest.

Sun sets Tuesday at 5:48 p.m.

Sun rises Wednesday at 6:48 a.m.

Moon sets Wednesday at 12:22 a.m.

Moon rises Tuesday at 2:12 p.m.

Downtown Temperatures

7 a.m.	45	11 a.m.	64
8 a.m.	45	12 n.	69
9 a.m.	46	1 p.m.	72
10 a.m.	50		
10 a.m.	58		

Monday in Pontiac (as recorded downtown)

Highest temperature	79
Lowest temperature	35
Mean temperature	47
Weather—Sunny	

One Year Ago in Pontiac

Highest temperature	70
Lowest temperature	46
Mean temperature	58
Weather—Sunny	

Highest and Lowest Temperatures This Date in 89 Years

85 in 1938 30 in 1875

Monday's Temperature Chart

Alpena	57	42	Milwaukee	57	48
Albuquerque	74	48	New York	57	44
Bismarck	85	47	Omaha	80	53
Boston	50	40	Pellston	57	35
Chicago	65	56	Pittsburgh	58	36
Denver	61	44	St. Louis	78	55
Detroit	58	46	Salt Lake C.	77	46
Houghton	63	48	S. Francisco	64	57
Jacksonville	76	61	Ste. Marie	55	46
Kansas City	78	57	Seattle	55	40
Los Angeles	97	64	Tampa	81	63
Miami Beach	79	76	Tray. City	58	39

AP Photofax

NATIONAL WEATHER — It will be generally fair in the nation tonight. Higher temperatures will prevail from the Northern and Central Atlantic Coast westward to the Plains states and from Texas westward to Arizona. It will be cooler from the Northern Plains westward to the Pacific Coast. Eastern Montana will have mixed rain and snow while showers are expected in Northern Wisconsin.

AP Photofax

TAKING TURNS — A West Berlin father and his daughter wait as mother shows her son to relatives behind the wall separating the divided city. The wall separates the French sector from the Russian sector.

$6.75 Billion in Red, Says Dillon

Expect Bigger Deficit in Budget

SAN FRANCISCO (AP) — Secretary of the Treasury Douglas Dillon today broke the news of a further expected increase in the federal deficit. This year's budget, he said, will be "somewhat more than $6.75 billion" out of balance.

★ ★ ★

Dillon said that record harvests —requiring huge farm price support outlays—and the growing postal deficit have caused the red ink to run deeper than expected.

But Dillon, in an address for the annual meeting of the American Bankers Association, discounted the possibility that the excess of federal spending over receipts would in itself cause inflation. He also renewed the Kennedy administration's promise of a balanced budget for fiscal 1963, starting next July 1.

"This is exactly what the President intends to submit to the Congress in January," Dillon told the bankers.

Dillon said President Kennedy has intensified his pressure on federal agencies for strictest economy and the postponement of spending and already has produced what he called substantial savings.

The fiscal 1962 budget sent to Congress in January by former President Dwight D. Eisenhower showed a $1.5-billion surplus. Democrats criticized the budget as "political" and "unrealistic." The new administration revised it to show a $2 billion deficit.

In July the Berlin crisis prompted Kennedy's request, quickly granted by Congress, for stepped-up military outlays which increased the prospective deficit to $5.3 billion.

★ ★ ★

Last month Dillon indicated the deficit might exceed $6 billion.

★ ★ ★

JFK's Program a Loser, Insists Dirksen After Tour

WASHINGTON (AP) — Senate Republican Leader Everett M. Dirksen of Illinois said today a cross-country tour has convinced him President Kennedy's legislative program "isn't clicking with the people."

★ ★ ★

Dirksen suggested in an interview that this is why Kennedy has arranged a series of conferences next month in all sections of the country at which Cabinet members and assistants will try to stir up interest in the New Frontiers program.

★ ★ ★

"From what people have told me in the Middle West, the Far West and the South," Dirksen said, "the Kennedy program just isn't clicking with the people. There is real fear of excessive spending which will continue to unbalance the budget.

★ ★ ★

"This could lead to recreating inflationary pressures, with all of the trouble that spells for the economy."

"DESIRE" TO BALANCE

Kennedy told his news conference last week that he retains a "strong desire" to balance the budget for the year beginning next July 1. But he said he could not predict what military demands would arise which might make this impossible.

★ ★ ★

The President said a decision will be made later "as to how much we can cut from nondefense expenditures." But Dirksen said he doesn't have much hope that any major reductions will be proposed by the White House in that field.

★ ★ ★

In addition, the Republican leader said he is certain that what he called built-in increases in outlays will add materially to the difficulties of balancing the budget. He noted that several programs, begun this year with modest expenditures, will draw much more heavily on the treasury next year.

The latest revision, he told the bankers, will come in the Budget Bureau's midyear budget review, compiled each year after Congress has finished its work. Due in two or three weeks, it "will not make happy reading," Dillon said.

★ ★ ★

Zoning Request to Be Answered

Commissioners to Act on Bid After Delaying Decision One Week

Action on a request to rezone property on Cass Avenue at Wisner Street will top a brief agenda for tonight's City Commission meeting.

★ ★ ★

Commissioners postponed final action on the matter at last week's meeting after debating whether to accept a planning commission recommendation that the request be denied.

Owner of the property, Manley Young, had asked that it be rezoned from residential to commercial-2. Planneds wanted to know what type of business would go on the property before approving the change.

Only four other items are slated for tonight's meeting. A public hearing will be held on a resolution to vacate part of an alley paralleling Tasmania and South Sanford streets, running from Chandler south to the rear of properties on Auburn Avenue.

Also up for public hearing will be a special assessment roll for sidewalk construction on West Princeton near Baldwin Avenue.

Rolls will be confirmed for new curbs and gutters on Stanley Avenue, Tinney to Montcalm; and Elm Street, Paddock to Jessie.

California Dean Is Dead

SAN FRANCISCO (UPI)—Morris A. Stewart, 59, dean of the graduate division of the University of California at Berkeley, died at his home Monday of an apparent heart attack. He was born in Bath, Maine, and had taught biology at the University of Rochester and Rice Institute before coming here in 1935.

Waterford Schedules 1962 Budget Hearing

There will be a public hearing at 8 p.m. Oct. 30 at the Waterford Township hall when the Township Board will present the annual budget for 1962, it was decided at last night's board meeting.

The budget has not been completed, but Supervisor Elmer R. Johnson called a meeting for 8 p. m. Oct. 25 to give township board members a chance to review various department figures before the public hearing.

For the first time in Waterford's history, the fiscal year will begin Jan. 1, under the newly established charter township form of government. The law requires that the annual budget be completed by Nov. 1, proceeding the public hearing.

In other business, two zoning requests were tabled for study. They include the rezoning from residential to commercial, 35 feet from eight lots in the Floradale subdivision for additional store-parking space.

★ ★ ★

The second parcel of land considered was the rezoning from recreational to residential five lots on the Cass Lake Highland subdivision.

Bids will be taken at 7:30 p. m. Nov. 13 for blacktopping 3,100 lineal feet of Kempf Street at an estimated cost of $30,748. There are 43 parcels of land.

A hearing will also be held Nov. 13 for blacktopping Lynn Street and Sylvan Shores Drive at an approximate cost of $15,654. The township would pay 10 per cent of the cost of the project.

★ ★ ★

A request of James and Paul Felice for a new liquor license to be held in conjunction with their 1961 beer and wine licensed business at 1116 W. Huron Street was approved by the board.

Teacher Pleads Guilty and Is Arrested

A sixth grade teacher in the Waterford Township school system yesterday pleaded guilty to attempting an immoral act with a 17-year-old boy.

Gustave C. Zanoni, 32, of 3139 W. Huron St. will be sentenced Nov. 8 by Circuit Judge William J. Beer. The crime with which he is charged carries a maximum prison sentence of five years or a $2,500 fine.

According to Asst. Prosecutor J. Robert Sterling, Zanoni, a teacher at the Four Towns School, 6370 Cooley Lake Road, called the boy, but instead of the boy answering the phone, it was his father, who alerted township police.

Sterling said Zanoni, a bachelor, admitted having homosexual problems since he was 15 years old.

Instead of the boy going to Zanoni's residence, a township patrolman arrested Zanoni Oct. 7.

Zanoni is in jail under a $500 bond.

When Waterford Township police notified Supt. of Schools William A. Shunck of Zanoni's arrest, Shunck suspended the man "on the spot," he said.

Named to Bankers Post

SAN FRANCISCO (AP) — Ralph L. Stickle, executive manager of the Michigan Bankers Association of Lansing, Monday was elected vice president of the state association section of the American Bankers Association.

Kick Off UF Drive for $672,500 Goal

(Continued From Page One)

volunteers, most of whom are retired business men, were "enthused" so far with the responses in this the 13th annual drive.

★ ★ ★

Introduced by Harry J. Woodman, chairman of the commercial division, were the many men — "the hardest bunch of workers we've had in many ages" — who must reach out into the many facets of the city's business for the "united way" of giving.

Riverview Warned Rate of Hepatitis Increasing

DETROIT (UPI) — The City of Riverview was warned by the Wayne County Health Department Monday that hepatitis cases are being reported at a rate 10 times higher than any other community in the county.

★ ★ ★

The department said that since August there have been 14 cases of the liver disease reported. Officials said it was near epidemic proportions.

Death Claims Frank B. Ruf

Former Mayor of City and Director of YMCA Dies at Age 77

A private funeral service for Rev. Frank B. Ruf, former executive secretary of the local YMCA, and mayor of the city of Pontiac, will be held at 10:30 a.m. Wednesday at the G. F. Schnaidt Funeral Home, Royal Oak. Burial will follow in Woodlawn Cemetery, Detroit.

The Rev. Mr. Ruf, 77, died Sunday night at his home, 1712 Catalpa Drive, Royal Oak, after a long illness.

Born in Georgetown, Ohio, the former mayor and city commissioner of Pontiac received his education at Heidelberg College, Tiffin, Ohio, and his ministerial training at Central Theological Seminary in Dayton, Ohio.

★ ★ ★

During World War I he entered YMCA work with the U.S. Army.

★ ★ ★

The Rev. Mr. Ruf was in charge of the YMCA during the drive for funds and dedication of the building purchased from the Oddfellows Lodge. During his 21 years in Pontiac he also served local churches as minister when pastors were on vacation or called away.

★ ★ ★

Later he served as executive secretary of the Association of Churches in Fort Wayne, Ind. Here he instituted specially equipped trailers for religious training.

★ ★ ★

Pastor Ruf was a member of the First Presbyterian Church and the Rotary Club of Pontiac.

★ ★ ★

Survivors include his wife Mable; two daughters, Mrs. J. A. Scheller of Clearidge, N.J., and Mrs. Morton Nelles, of Pleasant Ridge; a brother, Ermen of Fort Wayne; and a sister.

Kennedy to Meet With New Panel on Retardation

WASHINGTON (AP)—President Kennedy will meet Wednesday with a new 24-member panel to plan an all-out attack on mental retardation in the United States.

★ ★ ★

The panel, named Monday will be headed by Dr. Leonard Mayo, executive director of the Association for the Aid of Crippled Children of New York City. Vice chairman is George Tarjan, superintendent and medical secretary of Pacific State Hospital, Pomona, Calif.

★ ★ ★

In announcing the appointments, the White House said the panel of doctors, psychiatrists, psychologists, lawyers, educators and business leaders "will seek the prevention and cure of mental retardation as well as advances in therapy."

U.S. May Push for U.N. Chief

UNITED NATIONS, N.Y. (UPI) —The United States today was reported considering bypassing the Security Council for direct General Assembly action on choosing an acting United Nations secretary general unless Russia comes to terms.

Official Washington sources said the United States would give the Soviet Union about one more week.

Informed souces saw increasing indications that the final U.S. answer to Russia's demands would be to drop its insistence upon a Western European to be included among the deputies to aid Burma's U Thant, the man all sides are agreed upon for the top spot.

Russia has agreed to inclusion of a Latin American among Thant's advisers, but has insisted that a man from Communist East Europe be included if a Western European is added. The United States rejected this.

STICKING POINTS

Sticking points in the Soviet-American negotiations on the secretary generalship are these:

—Russia insists the appointee make a policy statement and name the areas from which he will select his principal assistants before the Security Council acts.

The United States insists that such a statement before election would tie unacceptable political strings to the job.

—Russia has demanded that the acting secretary general and his aides take decisions "on the basis of agreement" although without direct exercise of the veto by the assistants.

The United States insists that the interim chief, who would serve out the unexpired term of the late Dag Hammarskjold until April 1963, be free to consult anyone he chooses to make decisions on his own responsibility within the charter.

One of the big objections to going directly to the assembly is that Thant might withdraw his candidacy for the job.

Another is that it is believed no more than two-thirds of the General Assembly would vote for an acting secretary general without prior security council recommendation.

Nonsupport from the other third would make the interim chief's job untenable, it was felt.

Death Certificate Said to Be Wrong

There was testimony yesterday that a 37-year-old Madison Heights woman died as the result of an illegal abortion and not a heart attack as listed on the death certificate.

At an inquest held before West Bloomfield Township Justice Elmer C. Dieterle, a jury of three women and three men returned this verdict after about 2½ hours of testimony from four witnesses.

Chief among them was Dr. Richard E. Olsen, pathologist at St. Joseph Mercy Hospital, who performed an autopsy on the body of Mrs. Louise D. Ingle, who died Sept. 22.

★ ★ ★

To be examined in Livonia Municipal Court Monday are Dr. Bernard W. Weiss, 43, of 1135 Charrington Road, Bloomfield Township; Hugo J. Pöliak, 45, of 165 E. Hazelhurst St., Ferndale, the osteopath's assistant; and Mrs. Lillian Broad, 45, of 26421 Coolidge Road, Oak Park.

They are charged with manslaughter by abortion.

Denies Petition for Vote

WASHINGTON (UPI)—The National Labor Relations Board today denied a petition by the International Association of Tool Craftsmen to order a new representation election among apprentices at General Motors' Fisher Body Plant in Grand Rapids, Mich.

The Day in Birmingham

Hills Rotarians to Hear Their District Governor

BIRMINGHAM—Forty-six members of the Bloomfield Hills Rotary Club will play host tomorrow noon to Edward S. Tripp, governor of the 638th District of Rotary International.

★ ★ ★

Tripp, a Ypsilanti attorney and past president of that city's Rotary Club, will meet first with club directors and then address the club's entire membership at its weekly luncheon meeting at the Fox & Hounds Inn.

The district governor is making his annual official visit to each of the 48 Rotary clubs in Southeastern Michigan and Southwestern Ontario.

Reports on community, international, club and vocational services will be presented to Tripp, according to Paul S. Procissi, club president.

★ ★ ★

Tripp is one of 269 district governors supervising the activities of more than 11,000 Rotary clubs which have a membership of 509,000 business and professional executives in 123 counties throughout the world.

★ ★ ★

Wherever Rotary clubs are located, Procissi said their activities are similar to those of the Bloomfield Hills Club because they are based on the same general objectives — developing better understanding and fellowship among business and professional men.

Other objectives stressed are promoting community betterment undertakings, raising the standards of business and professions, and fostering the advancement of understanding, good will and peace among all the peoples of the world.

The United States Census Bureau said today that questions will be asked in the October Current Population Survey to determine how many children are enrolled in area schools, level of schooling and similar facts.

In this area, information will be collected by Mrs. Raymond H. Heck of 30545 Birchway Drive, Franklin.

The survey will be conducted here and in 333 other sample areas of the country during this week.

A number of families will be asked special questions on consumer plans to purchase automobiles and household furnishings.

Harold T. Hagen of the Hagen Insurance Agency has been named president of the Birmingham Optimist Club.

Other officers are Robert A. Blivens and Robert G. Johnson, vice presidents; and Keith Cunningham, secretary-treasurer.

Directors of the organization are Thomas G. Kavanagh, Phillip N. Skillman, Alfred H. Nylen and E. Joseph Perron.

The Woman's Society of Christian Service of Embury Methodist Church will sponsor a Bishop's Tea Thursday from 1 to 3 p.m.

Proceeds from the event will go toward financing the construction of the University Methodist Church on the campus of Michigan State University in East Lansing.

Tickets for the tea can be obtained by contacting Mrs. Donald Solem, secretary of missionary education, at the church.

Priest Praises Russ People

Back From Red Post, He Says Peasants Are Quite Happy

WORCESTER, Mass. (AP) — A Roman Catholic priest has returned from three years service in the Soviet capital with praise for the Russian people.

★ ★ ★

"If they like you," said the Rev. Louis F. Dion, "they will give you their last slice of bread. They are not materialistic and they don't worry too much about tomorrow."

★ ★ ★

The priest was back at Assumption College today to resume his duties as registrar, which were interrupted in 1959 when he was named chaplain of the American colony in Moscow. He succeeded the Rev. George L. Bissonette, who was expelled by the Soviet government. Under a 1933 treaty an Assumptionist always occupies the post.

★ ★ ★

Father Dion said he found it easier to mingle with the peasants in rural areas than with city dwellers.

ABOUT PEASANTS

Of the peasants, he said: "They are the most hospitable people. I had great sympathy with them and found in general they are sympathetic. I became very attached to some. They are wonderful people and very, very happy, with few exceptions.

★ ★ ★

"There's a much better chance to meet people in the countryside outside Moscow. They're much more willing to talk to tourists than to American Embassy personnel because they know that the tourists will only be there a few days."

★ ★ ★

Father Dion said there is freedom of worship in the Soviet Union but it is countered by "freedom of atheistic propaganda."

He said church facilities are extremely limited, explaining 45 Russian Orthodox churches serve Moscow's five million residents. He conducted services for Catholics from the American and other embassies in his own apartment.

★ ★ ★

Father Dion has been succeeded in Moscow by the Rev. Frederic J. Richard, also of Assumption College.

K Plans Big Blast; Treaty Deadline Off

(Continued From Page One)

100-megaton bomb as not difficult.

Khrushchev said he was dropping his yearend deadline for a German treaty only "if the Western powers display readiness to settle the German problem."

WILL BE SIGNED

But he said "the German peace treaty must be and will be signed, with the Western powers or without them," and he added that the treaty must end Western occupation of West Berlin and convert it to a "free demilitarized city."

He called once again for conclusion of a peace treaty with both West and East Germany and said both should be admitted to the United Nations.

He also demanded "genuinely equal rights in all U.N. agencies for the three groups of states that have come into being in the world —socialist (Communist), neutralist and imperialist." And he once more demanded that Red China get its "legitimate rights" in the United Nations.

★ ★ ★

On the question of a German peace treaty, Khrushchev said: "The Soviet government as before insists on the speediest solution of the German problem, it is against putting if off to infinity.

"If the Western powers display readiness to settle the German problem, the question of the time limit for the signing of a German peace treaty will not be so material; we shall not insist then that the peace treaty be signed by all means before Dec. 31, 1961."

Khrushchev said that judging from Soviet Foreign Minister Andrei A. Gromyko's recent talks with President Kennedy and Britain's Prime Minister Harold Macmillan, "we had the impression that the Western powers were displaying a certain understanding of the situation and that they were inclined to seek a solution for the German problem and for the West Berlin issue on a mutually acceptable basis."

No Future to Worry About

Life Begins to Pay Off After Fifty

By HAL BOYLE

NEW YORK (AP) — Are you approaching 50 and feeling fearful?

Calm down, man. What's to be afraid of? You're just entering the payoff years.

BOYLE

Physicians say many men and women today approach the age of 50 with a gathering hysteria, a sense that they are leaving the sunshine years forever and entering a dark dismal tunnel leading nowhere.

Some can't even stand the prospect. They come apart, mentally and physically, and their courage for living becomes as limp and sodden as a paper bag in a rainstorm.

I had some of these fears, too. But after being 50 some eight months now, I find it has turned out to be a far less-shattering experience than turning 40 was. Or even losing your first love in kindergarten, for that matter.

Actually, if you have the sense to realize it, life at the half century mark, and after has certain advantages. It adds a few flavorful bubbles to the foam on the beer of existence.

MANY ADVANTAGES

Such as? Well, such as—

At 50 you don't have so much trouble finding a parking space. You leave the car in the garage more often.

You don't have to tear the house apart to find something to tie up a package with. As you now never throw anything away, you have plenty of string.

You're no longer in danger of getting a heart attack from running after a bus. Why chase it? You can't catch it anyway.

GET STINGIER

Your clothing costs you less and less each year. As you get stingier and stingier, you hate to put out money for anything new.

Your wife's clothes cost less, too. She'd rather put up with her old coat another year than listen to you complain about how high everything is getting these days.

Instead of going to the barber every two weeks, you go every three weeks. After all, what's left to cut?

★ ★ ★

You go to bed earlier and get more sleep. Why stay up and watch the late film on television? You saw it 20 years ago at the movies—remember?

★ ★ ★

You eat less and your food bills go down. You have finally learned the less you overload your stomach the less it has to gripe about.

You don't waste your energy on foolish things like chasing red-haired girls. You don't know any. And those you did know—well, their hair has turned to silver.

NO ARMY CALL

You don't have to worry about the Army calling you up. What would it do with you?

You give up the wasteful three-martini luncheons that used to leave you sleepy on the job all afternoon. You can now feel just as sleepy on one martini.

★ ★ ★

You get plenty of healthy exercise. Getting up in the morning and closing the window is all the exercise you feel you really need—besides bending down and tying your shoelaces.

★ ★ ★

You become wider and better informed on world affairs. This is because in the evening you'd rather stay home and listen to your wife than go out on the town.

★ ★ ★

You no longer have to fret about the future. The boss has let you know you don't have any.

But you gain a wonderful golden goal. Your ambition is to reach 62 or 65 when you'll be eligible for a Social Security pension, and the government will have to start giving back some of the dough it has been taking from you all these years.

After 50 you turn away from big problems and see the beauty in small jobs, and at last you have the time for them—time for gratitude, time to be kind, time to remember, time even to grow young in heart again.

★ ★ ★

Who, on the summit of 50, would want to be 20, and have to start the long rocky climb again?

Who indeed?

U.S. Delegates Help Red Parley Sparkle

By BOB CONSIDINE

NEW YORK—People . . . places . . . things . . .

The American delegates to the 22nd Congress of the Soviet Union's Communist party, headed by 70-year-old Elizabeth G. Flynn, put a half-hour show on Moscow TV and radio the other night. The theme was that the U.S. government has dropped "a curtain of lies" between the poor forlorn American workers and Khrushchev's heady plans for Russia's future under pure Communism.

It always comes as a surprise to learn that there actually is an American delegation at these meetings. Our native Reds and Pinks wouldn't miss a congress for the world. The slave world, that is.

It would be interesting, sometime, to see a delegation of Russians attend a national political convention here in the United States, express warm sympathy for this way of life, then return to the U.S.S.R. Interesting, and bloody, too.

NEAT LITTLE SALARY

Did a Hollywood writing stretch a few years back with a studio whose top-priced writer—$3,250 a week—was a card-bearing Communist. He had once worked on the Brooklyn Eagle for the same figure, somewhat differently arranged. His salary as a reporter had been $32.50.

"How can you make $3,250 a week and advocate the overthrow of the United States?" we asked him, mystified.

"Easy," he said, icily. "I'm opposed to any form of government that would pay me $3,250 a week."

This past week, a Wells-Fargo armored money-truck ground to a stop near a housing project going up in a tough New York neighborhood. It was pay day for the construction gang. As they swung down from girders for their dough the truck's two heavily armed guards stepped forth and moved on the construction boss pistols gleaming.

"We're sorry," one said. "We forgot to bring the money."

KINDY GLASSES
CREDIT OF COURSE
Dr. Spencer Oates, Optometrist
13 N. SAGINAW ST.

(Advertisement)
Do you suffer BACKACHE and Restless Nights?
DeWitt's Pills relieve backache, restlessness, mild bladder irritations and muscular pains caused by sluggish kidneys. Kidneys act as filters and DeWitt's *direct* diuretic action helps them remove impurities. A mild analgesic eases pains in back, joints and muscles.
INSIST ON De Witt's Pills

Waite's

Buy your fashions on a Waite's Flexible CCC Charge Account

Soft as a breathless whisper . . .

"Velvara" Flannel Sheath

$6.99

You'll love the extra softness of this Velvara (90% rayon, 10% acetate) flannel sheath . . . and just note that tiny price! Smart T-stitching on the bodice, jewel neckline, ¾ sleeves, self-belt. Choose blue, black or green in sizes 12-20, 14½-22½.

Waite's Budget Fashions . . . Third Floor *Phone FE 4-2511*

Waite's

Firm control, all elastic comfort . . . that slim, trim

Formfit feeling!

Skippies Zip-Front for Dressing Ease

$8.95

A beautiful combination of comfort and control, Skippies girdle No. 950 gives you the look you like, the free and easy feeling you want. Firm nylon front panel flatters, satin elastic back panel provides extra holding power and a hi-rise waist trims the waistline. The zip closing is so convenient. Also in pantie style No. 850. White; sizes 25 to 32.

FORMFIT FIBER FACTS: Front panel, all nylon; back elastic, rayon, cotton, rubber; side elastic, rayon and rubber.

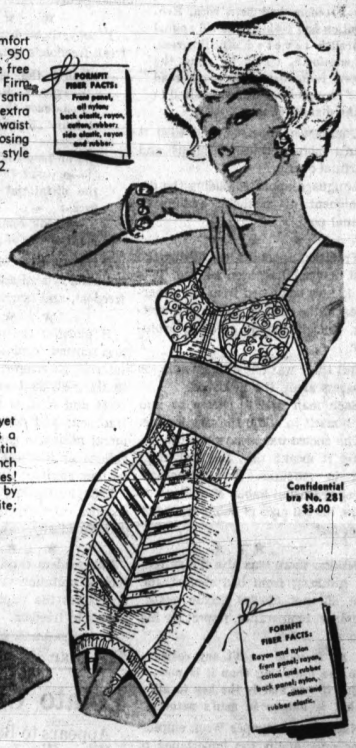

Skippies Ribbon Front for Extra Flattening Power

$6.50

Skippies are really a way of life . . . free and easy, yet beautifully controlling. Skippies girdle No. 946 has a firm, ribbon front panel for extra flattening, a satin elastic back panel for rear-view control. The 2½ inch waistband is a born whittler . . . it nips off inches! Join the freedom movement . . . ask for Skippies by Formfit. Also available as pantie No. 846. White; S-M-L.

Confidential bra No. 281 $3.00

FORMFIT FIBER FACTS: Rayon and nylon front panel; rayon, cotton and rubber back panel; nylon, cotton and rubber elastic.

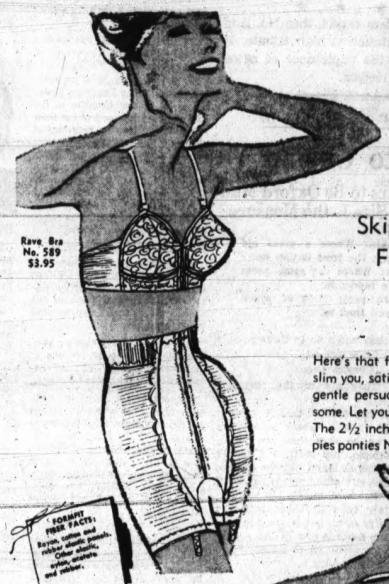

Rave Bra No. 589 $3.95

Skippies with Satin Elastic Front and Back Panels

$7.50

(XL 7.95)

Here's that free and easy Formfit feeling with fine nylon to slim you, satin elastic front and back panels to trim you with gentle persuasion, keep your figure rating high and handsome. Let your mirror show you how effective Skippies can be! The 2½ inch waistband takes control of your waistline. Skippies panties No. 843 girdle No. 943 in white; sizes S-M-L-XL.

FORMFIT FIBER FACTS: Rayon, cotton and rubber front panel. Cotton, rayon, nylon, cotton and rubber.

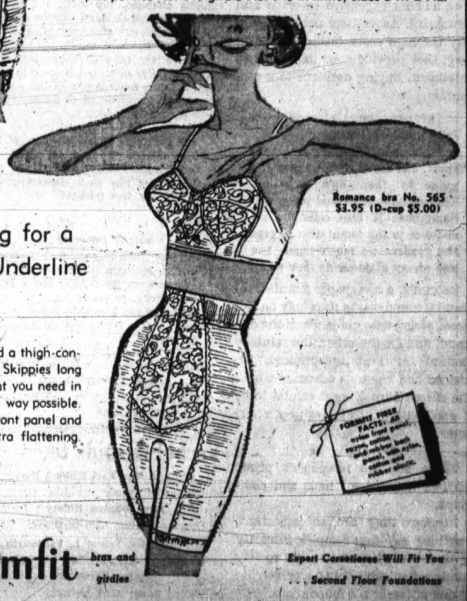

Romance bra No. 565 $3.95 (D-cup $5.00)

Skippies Long Leg for a Thigh-Controlled Underline

$8.95

Sheaths, slim skirts, slacks often need a thigh-controlling underline to look just right. Skippies long leg pantie No. 865 give you just what you need in the prettiest (and most comfortable!) way possible. Gentle elastic also molds hips, lace front panel and satin elastic back panel provide extra flattening. White; S-M-L.

FORMFIT FIBER FACTS: Rayon, cotton and rubber front panel; rayon, cotton and rubber back panel; nylon, cotton and rubber elastic.

Waite's has the Pontiac area's largest selection of Formfit *bras and girdles*

Expert Corsetieres Will Fit You . . . Second Floor Foundations

Gala FALL Opening

Spectacular New 1962 DESIGNS and IDEAS for Your RECREATION ROOM

PREPARE TODAY FOR THE FALL and WINTER HOLIDAY and PARTY SEASON

Enjoy Your Recreation Room Now
Pay Nothing Down
No Payments 'til Next Year
Beautifully Finished

YOUR CHOICE of PANELING
All This for as Little as $3.95 a Week

RECREATION ROOMS
ATTICS—KITCHENS—ADDITIONS—DORMERS

BIG BEAR CONST. CO.
92 W. Huron

Call Now for a Free Estimate
24-Hour Phone Service
FE 3-7833

MAKE OVER PAGES

...of the Southern Sa-
hara, believed to be the world's
tallest animal, attains heights of
more than 18 feet.

PONTIAC
DRIVE-IN THEATER
2435 Dixie Hwy. FE 5-4500
OPEN 6:30. STARTS 7 P.M.
LAST 2 DAYS!
The BLOOD-AND-GUTS GUYS of the 7th Army!
"ARMORED COMMAND"
COPPER COLOR HOWARD KEEL · TINA LOUISE
AND
"The PIRATE and the SLAVE GIRL"
IN COLOR
STARTS FRIDAY
GREATEST TERROR TALE EVER TOLD!
EDGAR ALLAN POE'S
THE PIT AND THE PENDULUM
FILMED IN PANAVISION AND COLOR
AN AMERICAN INTERNATIONAL PICTURE
If It's Chilly We Have IN-CAR HEATERS

Trouble Due To No Work

Education Calls for More Jobs

WASHINGTON (AP) — Both money and a realistic approach to the task of slum-area schools are needed to head off an impending explosion, Dr. James B. Conant says.

Conant, former president of the view in a new book, "Slums and Suburbs," published Monday by McGraw-Hill. It is an expansion of an earlier study he made of junior high school education in the public schools.

INFLAMMABLE!

"The building up of a mass of unemployed and frustrated Negro youth in congested areas of a city is a social phenomenon that may be compared to the piling up of inflammable material in an empty building in a city block," he said.

★ ★ ★

"Potentialities for trouble — indeed possibilities of disaster—are surely there."

★ ★ ★

The main problem in city slum schools, he said, is to offer courses that have some relationship to the students. He stresed vocational education.

"Foreign language in grade seven or algebra in grade eight . . . have little place in a school in which half the pupils in that grade read at the fourth grade level or below," Conant declared.

TABOO WRONG

Conant also criticized those who have placed a taboo on the use of the word 'Negro.' I think this has proved to be a great mistake. How can we improve a situation if we are deprived by terminology from knowing what the situation really is?"

★ ★ ★

He said some cities have pressured Negroes to attend "essentially white schools," adding: "Those which have not done so, like Chicago, are more likely to make progress in improving Negro education. It is my belief that satisfactory education can be provided in an all-Negro school through the expenditure of more money for needed staff and facilities."

★ ★ ★

But Conant said he does not approve gerrymandering school district lines which "amounts to separating pupils solely on the basis of race."

An allied problem, Conant said, is opportunity. Once the aspirations and technical training for slum youth have been upgraded, there must be jobs for them.

He noted: "It is far more difficult in many communities to obtain admission to an apprentice program which involves union approval than to get into the most selective medical school in the nation."

Jury Listens to Thriller Tape

Accused of Spy Work, Scarbeck's Confession Finally Rerun

WASHINGTON (UPI) — A federal court jury listened today to the long-playing, low fidelity recording of a real-life cloak and dagger thriller.

★ ★ ★

The jury of 11 men and one woman is hearing evidence in the trial of former U.S. diplomat Irvin C. Scarbeck.

The 41-year-old, former second secretary of the U.S. embassy in Warsaw is accused of passing secrets to Polish agents after they caught him with his Polish mistress and took compromising photographs.

The government already has introduced a four-page statement signed by Scarbeck admitting the delivery of three classified documents to the Communists. The defense vainly fought introduction of the statement on grounds that it was extracted by mental coercion.

Samuel Klein, Scarbeck's attorney, called for the playback of an entire 10-hour tape recording of the interview which resulted in the alleged confesion. Kenneth Knauf, a State Department security officer, arranged for the recording to be made secretly while he was questioning Scarbeck last June in Frankfurt, Germany.

★ ★ ★

Court attendants tried for more than an hour Monday to set up the tape machine in the courtroom, but the acoustics were too poor for anyone to understand the words. The machine finally was set up in a 15 by 20-foot jury room. The 12 jurors, four alternate jurors, the judge, lawyers, witnesses, Scarbeck and newsmen crowded in to listen.

★ ★ ★

The quality was still somewhat poor but Judge Leonard Walsh said he would try to get an electronics expert to work on it.

Among other problems, street noises, including automobile horns and the shouts of children, often drowned out the voices of Scarbeck and Knauf.

The Big Pictures Play Downtown at the
Strand
SEE THEM WHILE THEY'RE NEW!
Wherever you are, it's fast and easy to reach the Strand—where all the BIG shows come FIRST! Treat yourself and date, or family to the glamour and excitement of a downtown movie at the Strand. There's something special for all.
HIGH ADVENTURE!
COLUMBIA PICTURES presents
GREGORY PECK
DAVID NIVEN
ANTHONY QUINN
in CARL FOREMAN'S
THE GUNS OF NAVARONE
COLOR and CINEMASCOPE
STANLEY BAKER · ANTHONY QUAYLE · IRENE PAPAS
GIA SCALA and JAMES DARREN
2ND WEEK!
Feature at 1:00, 3:40, 6:30 and 9:25 p.m.
BUS SERVICE DIRECT TO OUR DOORS!

AP Photofax

DISCOVER TREASURE — Marvin Sussman, 14, (left) and David Heimowitz, 15, check "treasure trove" they discovered on lower East River Drive and Grand Street while strolling along on their way to Yeshiva University. The treasure, loaded into their school bags after their unbelieving eyes were forced to believe it was true, consisted of dimes. The dimes, a total of $795.30, were dropped from a Brink's armored car. The boys may receive a reward. Even if they don't, the thrill of discovery will suffice.

Italian Actor Just Loves California . . . Even Smog

By BOB THOMAS
AP Movie-TV Writer

HOLLYWOOD — "Smog? I love it," said Rosanno Brazzi, breathing deeply. "It cleans out my lungs."

THOMAS

Greater love hath no transplanted Californian than that he can't even say a bad word about Los Angeles smog. That demonstrates the extent of the love affair between the suave Italian and his portion of Pacific shore.

He even goes so far as to say that if he had to choose between living in Hollywood or Rome, it would be "arrivederci, Roma."

★ ★ ★

"Yes, I know they won't like that in Rome," said Brazzi, "but I have reached the point in life where I say what I want.

"I love California because — well, first of all, because my wife loves it. But I also like the life here—it is like country living in the city. If you want to be alone, you can. If you want to play tennis, it is easy."

BACK AND FORTH

Fortunately, Brazzi doesn't have to make the choice between Beverly Hills and the Via Veneto. He continues to bounce back and forth between his $650,000 apartment overlooking the Villa Borghese and his Canon Drive mansion here, except that it is rented and he had to rent another house. He's at Warners finishing up "Lovers Must Learn," which began in Rome.

★ ★ ★

Brazzi indicated that Rome is fast becoming an American colony. He sometimes asks visiting friends, "Have you visited the Italian sector?"

★ ★ ★

He commented: "Even the menus in Rome are in English now, so I never know what I'm ordering there or here." He added that the Romans have gone all-out for another American institution: Traffic.

"I said once that Rome would have to do away with the motor scooters, which were clogging the streets," he said. "When I went back 18 months later, the scooters were gone. Their drivers were all driving cars. They are absolutely mad. I wouldn't think of driving in Rome now."

★ ★ ★

Why do Americans fall in love with Rome? "Because Italians are basically happy people," Brazzi said.

"He added a word of caution: Don't expect the libertine life as portrayed in "La Dolce Vita."

"That is a fantasy," he said.

This is the time of year when the days are getting shorter — unless, of course, you're on a diet, and the days seem to be getting longer . . . Automation is man's effort to make work easier — so that women can do it all. — Earl Wilson.

Wants Con-Con for Schools Furniture

LANSING (AP) — Who owns the furniture in Constitution Hall — The Kellogg Foundation, the governor's preparatory commission, the City of Lansing or the State of Michigan?

★ ★ ★

An answer to that question was requested by Rep. Joseph A. Gillis, D-Detroit, who would like to see the desks, speakers, platform and other material from the constitutional convention used for a permanent classroom in one of the state's four law schools.

★ ★ ★

Gillis asked Atty. Gen. Paul L. Adams for an opinion on the final disposition of the furniture after the convention adjourns.

"Would the legislature have authority to dispose of the fixtures and furnishings, observing the usual constitutional limitations, to a public or private educational institution within the state?" he asked.

Gillis said that if the legislature does have the power to dispose of the furniture, he will introduce the necessary legislation to give it to an educational institution. He added:

"I do not think the furniture should end up in a second hand store, but should be retained and used in a Michigan educational institution."

Atlas Launching Site on Operational Basis

TOPEKA, Kan. (AP)—Another key launching site for Atlas missiles has been placed on an operational basis.

★ ★ ★

The ring of Atlas ICBM bases around Forbes Air Force Base and at Holton, Kan., was turned over to the Strategic Air Command Monday. A similar launching site for nuclear attack was put on an operational basis at Fairchild AFB near Spokane, Wash., about two weeks ago.

★ ★ ★

Atlas installations at Vandenburg AFB, Calif., Warren AFB, Wyo., and Offutt AFB, Neb., are on a standby basis.

The Atlas missile has a maximum range of 9000 miles. Its normal range is 6,325 miles with an accuracy of less than two miles deviation.

About 90 per cent of Britain's worsted industry and the greater proportion of its woolen industry are located in West Riding, Yorkshire.

BUSINESSMEN'S LUNCH
Served Daily
Breakfast—Dinner
Featuring Our Famous Kosher Corned Beef
COMPLETE CARRY-OUT SERVICE
Our New Location
RHIMES DELICATESSEN
585 Oakland FE 5-4061
FREE PARKING

Open 194 Weigh Station

JACKSON (AP) — The State Highway Department has announced the opening of a new weigh station to serve eastbound trucks on I94 freeway east of Jackson. It is the first of two new stations east of Jackson. The second — for westbound trucks — will be completed later — probably next spring.

NOW! HURON
Show Starts . . . 7:00-9:03
FEATURE 7:12-9:15
JAMES STEWART · RICHARD WIDMARK
SHIRLEY JONES
'TWO RODE TOGETHER'
In Eastman COLOR
A COLUMBIA PICTURES RELEASE
LINDA CRISTAL / ANDY DEVINE / JOHN McINTIRE
FRI. "PARRISH"

NOW! EAGLE Thru THURS.
ROSALIND RUSSELL
WILLIAM HOLDEN
KIM NOVAK
picnic
• PLUS •
THE NAKED JUNGLE
starring ELEANOR PARKER and CHARLTON HESTON
TECHNICOLOR

BLUE SKY
DRIVE-IN THEATER
2150 Opdyke Rd. FE 2-1877
OPEN FRI. - SAT. - SUN.
ONLY!

FAME KEEGO
COOPER-KERR
ONLY THE MEN WHO WROTE "PSYCHO" COULD ADD YOU LIKE THIS!
THE NAKED EDGE
RELEASED THRU UNITED ARTISTS
WALT DISNEY'S TEN WHO DARED
TECHNICOLOR
"IT MUST BE SEEN!" —Gilbert, Mirror
OTTO PREMINGER PRESENTS
EXODUS
WEDNESDAY Oct. 18 KEEGO

STARTS FRIDAY!
It delves into the hungers that lie deep within us all!
PAUL NEWMAN
ROBERT ROSSEN'S
THE HUSTLER
PIPER LAURIE · GEORGE C. SCOTT
JACKIE GLEASON
MYRON McCORMICK
ROBERT ROSSEN
SCOTT CARROLL · ROBERT ROSSEN
CinemaScope
MIRACLE MILE DRIVE-IN THEATER

Miracle Mile
DRIVE-IN
2103 S. TELEGRAPH RD.
FE 2-1000
Open 6 p.m. Starts 7 p.m.
HURRY
LAST 3 DAYS!
Erskine (God's Little Acre) Caldwell's most misbehavin' female...
Claudelle Inglish
STARRING DIANE McBAIN · ARTHUR KENNEDY
WILL HUTCHINS · CONSTANCE FORD · CLAUDE AKINS
PRESENTED BY WARNER BROS.
— AND —
"ANATOMY OF A PSYCHO" TERRIFYING

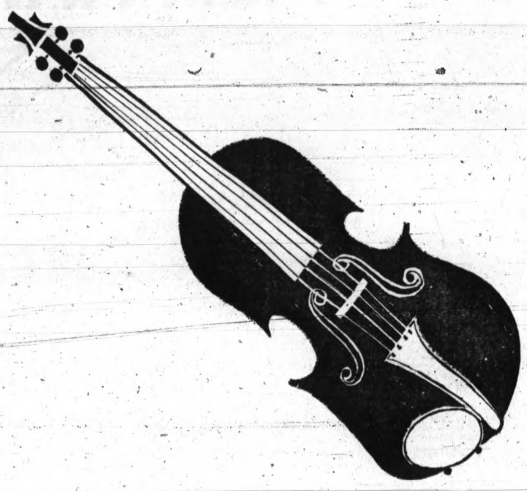

MICHIGAN IS CULTURE

Culture is at the crossroads in Michigan, at all the crossroads. This is one more reason Michigan is a great place to locate an industry.

Culture is a part of pleasant living. In itself, it is enjoyment. It is a means of surcease from the busy world of industry. It provides the opportunity for workers and management to come together in a spirit of mutual appreciation of the arts. Culture is essential to the full life.

Michigan, with its libraries; world renowned museums and art galleries; its symphony orchestras, full and little; its theatre, professional and amateur; its concert stages; offers the ultimate in culture.

In Michigan there is an abundance of opportunity to enjoy the arts or to participate in them. This has a direct relationship in selecting location for a new industry or for industrial expansion. Cultural activity is important—and in Michigan it is almost everywhere.

Help carry Michigan's message to the nation. Clip this ad and mail it to someone in another state with your comment. Let's talk up Michigan and its advantages for industry. Together we can assure a greater future for all of us.

MICHIGAN IS EVERYTHING FOR INDUSTRY

THE PONTIAC PRESS

MICHIGAN MEANS BUSINESS

This ad is one of a series published as a public service by this newspaper in cooperation with the Michigan Press Association and the Michigan Economic Development Department.

MAKE OVER PAGES

Your United Fund Campaign — Leaders for 1961 —

Mr. James Dickerson
Publicity and Promotion Co-Chairman

Mr. George Trumbull
Publicity and Promotion Co-Chairman

Mr. Jack Niggeman
Advance Gifts Chairman

Mr. Harry Woodman
Commercial Division Chairman

Mr. Thomas Wiethorn
General Campaign Chairman

Mr. Thomas Wilson
Industrial Division Chairman

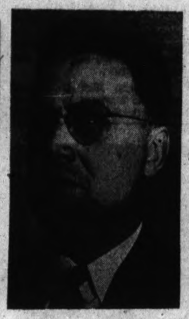

Mr. Paul Snover
General Mgrs. & Chairman

Mrs. Walter Noffsinger
Women's Campaign Committee Chairman

— Women's Division —

MRS. JOSEPH FOX
Pontiac Co-Chairman

MRS. RICHARD GOULD
Lake Angelus Co-Chairman

MRS. ELMER JOHNSON
Waterford Co-Chairman

MRS. ARTHUR ASPLUND
Area I Chairman

Mrs. Earl WHITE
Area II Chairman

MRS. WILLIAM COULACOS
Area III Chairman

MRS. LEONARD BUZZ
Area IV Chairman

Give 'til It Helps!
It's the United Way!

MRS. ROBERT MOSSER
Area I Chairman

MRS. JOHN BEAUCHAMP
Area II Chairman

MRS. DONALD NEWMAN
Area III Chairman

MRS. CURTIS HOOD
Area IV Chairman

— Industrial Division —

Members—Industrial Executive Committee

Mr. Earl Maxwell

Mr. T. B. Bloom

Mr. William Clifford

Mr. Paul Snover

— Industrial Division Plant Chairmen —

BALDWIN RUBBER
MR. SHELDON PEARSALL

CONSUMERS POWER CO.
MR. PHILIP HARTRICK

FISHER BODY DIVISION
MR. RALPH DAWE

GMC TRUCK and COACH DIVISION
MR. ELWOOD BIGLER

JIG BUSHING CO.
MR. BILL BEGGS

PONTIAC MOTOR DIVISION
MR. JOHN BLAMY

PONTIAC VARNISH CO.
MR. HAROLD BAUER

UNIVERSAL OIL SEAL CO.
MR. TED PEARSON

— Commercial Division —

Vice-Chairmen

MR. E. W. WATCHPOCKET
Vice-Chairman Small Teams

MR. GEORGE WATSON
Vice-Chairman Chapter Plans

DR. LYNN ALLEN
Vice-Chairman Professional Group

MR. JOHN WITHERUP
Vice-Chairman Government Group

DR. OTTO HUFZIGER
Vice-Chairman Education Group

— Commercial Division Group Chairmen —

MR. ROBERT SNEE
Chairman
Chapter Plan I

MR. ABE COHEN
Chairman
Chapter Plan II

MR. BERKELEY VOSS
Chairman
Chapter Plan III

MR. ALLAN CADY
Chairman
Chapter Plan IV

MR. KEITH BRIDGE
MR. LES PATTERSON
Co-Chairmen
Chapter Plan V

MR. JAMES JENKINS
Chairman
Small Teams I (Red)

MR. BUD WHITE
Chairman
Small Teams II (White)

MR. WILLIAM DEAN, JR.
Chairman
Small Teams III (Blue)

DR. KENNETH SANDS
Chairman
Professional I

MR. ROBERT ANDERSON
Chairman
Professional II

MR. LEWIS CREW
Chairman
Education
Pontiac

MR. PAUL RIPLEY
Chairman
Education
Waterford

— Publicity and Promotion —

William Freshour
Chairman
Arrangements

Mr. Charles Brouillet
Mr. Joseph Schultz
Mr. Melvin Staebler
Co-Chairmen
Solicitor Training

Theodore Kiepper
Chairman
Advertising

George Trumbull
Chairman
Press

Donald McLeod
Chairman
Radio

Ray Ulseth
Chairman
Outdoor Display

IT'S THE UNITED WAY . . . . EVERYONE WORKING TOGETHER!

MONDAY'S FIGHTS
SAN JOSE, Calif.—Luis Molina, 147, San Jose, knocked out Louis Gardunio, 141, Mexicali, Mex., 2.
LAS VEGAS, Nev.—Tony Angel, 137½, Hollywood, Fla., outpointed Jefferson Davis, 137½, Las Vegas, 10.
CARACAS, Venezuela—Virgil Akins, St. Louis, stopped Jose Burgos, Venezuela, 8. (Welterweights)

DETROIT—Sonny Banks, 189½, Detroit, knocked out Tunney Hunsaker, 197, Fairmont, W.Va., 2.
SAN FRANCISCO — Joe Sullivan vs. Dave Punch, heavyweight bout, cancelled.

Broncos Setting Hot Pace in NBL

HURON BOWL
2525 ELIZABETH LAKE RD.
FE 5-2525
FE 5-2513

* * * * * * * * *

George, Pointer Gain Keg Finals

Two Pontiac keglers gained the finals and several others made good showings over the past weekend during the qualifying and semifinal rounds of the state elimination for the National All-Star.

Paul George and Shirley Pointer both finished 1st at Ann Arbor. They will continue in competition the next two weekends hoping to gain a berth in the big event to be held at Miami, Fla., next January. It will be sponsored by the Bowling Proprietor's Association of America.

George finished first among the men contestants in the Eastern part of the state with 7,347 for a 204.3 average. Four Lansing men completed the list of five to make the finals with Mike Demitrioff 2nd at 7,209 for 200.9.

Carl Behrick of Lakewood Lanes gained an East alternate berth with missing 5th place by 21 pins with 6,962 featuring a strong finish. Paul Horle, manager of Wonderland Lanes in Commerce, hit 6,796 for 14th and Joe Bonfiglio 16th at 6,763. Bill Leigh was 23rd and Frank Spadafore 32nd in a 50 man field.

* * *

Four members of the Huron team in a Detroit loop put up gallant bids to make it among the big city boys but fell apart in the final block. Jim Walker totaled 7,258, Mike Samardzija 7,156, Les Rothbarth 7,149 and Joe Foster was around the 7,000 mark.

Monroe Moore of '200' Bowl, an early leader last week at Detroit before suffering a back injury, was also eliminated.

Shirley, a Huron instructor, easily took Eastern women's honors with 6,526 for a 181 average. Two Ann Arbor women were far behind. Connie Powers led in Detroit at 6,888.

* * *

Five men each from the East and West and the 14 top finishers in Detroit will clash this weekend in Alpena and the following week in the Motor City to determine the 16 eligible for the Miami trip.

* * *

In the women's division, three each from the East and West and six Detroiters will match strikes at Paw Paw this week.

THERE'S ONE BORN EVERY MINUTE

... and I'm it! Could have saved important money on car insurance with State Farm

You may save now on State Farm's low rates for careful drivers. Enjoy fast, fair claim service wherever you drive. To get top-notch protection for your car, contact me today. No obligation, of course.

ELDON DODGE
213 S. Saginaw
HOLLY
ME 7-6821

STATE FARM MUTUAL
AUTOMOBILE INSURANCE COMPANY
Home Office: Bloomington, Illinois

Two 705s in Huron Classic

Rolls First 300 at '300'

Games of 300 and 297, two 705 series and team scores totaling 3078 and 3036 were turned in at two Waterford Township bowling establishments over the weekend.

The big singles were turned in at the new "300" Bowl while the others featured another big night in the Huron Bowl Classic.

Larry G. Hall got the perfect game. The Union Lake man, was open bowling with his father and friends.

It was the first 300 at the new keg site and the 3rd already here with the season still a young one. Pat Sweeney had a sanctioned one and Joe Foster did the trick in open action at Huron.

He will likely get awards from AMF and the "house" but would have won a compact car if it had been in league play.

The 297 there was turned in by Don Taylor. The Michigan State-Oakland student also was open bowling.

Calbi Music hit a season high of 3078 and 1st place Westside Mobil 3036. P. L. of P., ranking 2nd, rolled the best game of the year with 1106 in 2987.

Ron Rothbarth fired 669 topped by a 244, Ken Willhite had 638 and Jim Walker 604 to lead Calbi. Bill Smith had 244-203-258—705 to pace Westside. Bob Lowry rolled 222-236-247—705 and Paul George 265-628 to head P. L. of P.

Other top performances were Les Rothbarth 626, Ron Damico 625, Stan Kurzman and Walt Rennhack 619, Tom Shara 616, George Miller and Frank Spadafore 614, Jim Walker 604 and Mark Bowers 600.

AIRWAY LANES
4825 HIGHLAND RD. (M-59)
OR 3-7340
674-0424

Former Champ Wins

CARACAS, Venezuela (AP) — Virgil Akins, the former world welterweight champion from St. Louis, scored a technical knockout in the tenth round over the undefeated Venezuelan Jose Burgos in their bout here Monday night. During the eighth round Akins opened a cut over the left eye of the Venezuelan.

Pontiac Press Photo

CHAMPS AGAIN — Proudly displaying the Semon E. Knudsen Trophy are the members of the Pontiac Motor golf team, recent winners of the City Industrial golf tournament at Pontiac Country Club. In front are Don Bruske (left) and Norm Thompson. Standing are Jim Hanes (left), who was the tourney director, and Erma] "Red" Fender. Pontiac Motor won the event for the third straight year.

Texans Leading East Division of New League

Detroiter Ed Lubanski Ties for Top Scoring Honors With 10

By The Associated Press

The Dallas Broncos set a 20-points-per match pace last week in getting the National Bowling League on its way and the result was the top spot in the Eastern Division.

* * *

The hot-shooting Texans lost only one match in five and that was in a Sunday double-header with San Antonio.

* * *

Dallas took the lead because it played more matches than everybody else except New York with whom the Broncos opened the league campaign Thursday night.

Two cities have not yet played but they get going tonight, with Fort Worth making its start against Minneapolis-St. Paul and Kansas City visiting New York.

Fresno leads the Western Division with a 3-1 record. The Bombers rolled up 33 points to six for Los Angeles Sunday, with Ed Bourdase rolling a 278 game and Bill Hardwick 268.

* * *

The high game of the first five nights of play was the 279 Vern Downing of Fresno registered Friday night in leading his team to a 22-9 triumph over Los Angeles. He had nine strikes in a row.

The biggest point-makers were Ed Lubanski of Detroit and Bob Brayman of Minneapolis-St. Paul. Lubanski piled up 10 against New York Friday night and Brayman came through with 10 against Omaha Sunday night.

* * *

The league takes Mondays and Thursdays off. Resuming the schedule after the Monday holiday they will pair like this tonight: San Antonio at Los Angeles, Fresno at Dallas, Detroit at Omaha, Fort Worth at Minneapolis-St. Paul and Kansas City at New York.

Heavyweight Bout Set for Toronto

TORONTO (AP)—After a one-month postponement and switching the site from one country to another, the world heavyweight championship bout between title-holder Floyd Patterson and challenger Tom McNeeley was all set today.

Patterson and the undefeated McNeeley signed contracts Monday to meet here on Dec. 4 in the Maple Leaf Gardens. If McNeeley upsets the champion, a return bout must be held within 120 days, according to the contracts.

"We'll select a training camp somewhere near here in the next few days," said Patterson's manager, Cus D'Amato. "We'll start work there in the first week of November."

Sanders Plans Golf After Hospital Stay

DALLAS (AP)—Golf pro Doug Sanders leaves the hospital Tuesday and heads for the West Coast where he will find out if he can play once more.

Sanders has been in the hospital for six days for treatment on his neck that was injured last December in an auto accident. He has had it in traction after complaining of increased pain since early last month.

Goose Goslin, Detroit Tiger outfielder, grounded into four straight double plays in 1934.

for heating comfort without a care... order
SUNOCO
HEATING OIL
Made by the originators of famous Custom-Blended Blue Sunoco Gasoline
PHONE UL 2-4000
CHURCH'S, Inc.
107 S. Squirrel Road

HUNTERS
ACCIDENT INSURANCE
"Protection from" the moment you begin preparing for your trip
and traveling
—at the hunt,
—till you reach home again
For immediate coverage, phone
GEO. S. BARRY ASSOCIATES
357 West Huron St.
FE 4-0513
underwritten by CONTINENTAL CASUALTY COMPANY Chicago 3, Illinois

AP Photofax

SIGN FOR FIGHT — World heavyweight champion Floyd Patterson, left, and Tom McNeeley of Boston talk over contract with fight promoter Tom Bolan before signing yesterday. They will meet Dec. 4 at Maple Leaf Gardens in Toronto.

Midget Grid Game Slated Wednesday

The youngsters take the field Wednesday at Wisner Stadium for the annual All-Star Football Night.

* * *

Sponsored by the Parks and Recreation Department and the Pontiac Junior Chamber of Commerce, the action will feature boys 10 through 12 years old. Kickoff time for the first two games is 6 p. m.

Thirty teams will participate. The boys will play two games at once on 50-yard fields. The four-hour program is the conclusion of the midget football season.

The youngsters have been practicing for six weeks. The emphasis has been on fundamentals.

Admission for the games has been set at 50 cents for adults and 25 cents for students. Proceeds will be used by the Jaycees in their youth programs.

Should poor weather force postponement of Wednesday's schedule, the games will be played Thursday night.

Bathgate Tops Early Scorers

MONTREAL (AP)—Andy Bathgate, veteran New York right winger who has been up among the National Hockey League point leaders during the last six seasons but never has won a scoring championship, leads this year's race after one week of play.

Official NHL statistics released today show Bathgate has scored three goals and picked up five assists in four games for the league-leading Rangers.

The eight points are three more than the totals accumulated by Eddie Litzenberger of the Detroit Red Wings and Don McKenney of the Boston Bruins, tied for second.

Litzenberger, acquired from Chicago in the off-season, has three goals and two assists in three games while McKenney has two goals and three assists.

Last year's scoring champion—Bernie (Boom Boom) Geoffrion of Montreal—has two points on one goal and one assist. Geoffrion has played two games.

Goalie Glenn Hall of Chicago has allowed the fewest goals—five in two games for a 2.50 average.

The leaders:

Player, Team	G	A	Pts.
1. Bathgate, New York	3	5	8
2. Litzenberger, Detroit	3	2	5
3. McKenney, Boston	2	3	5
4. Buryk, Boston	2	2	4
5. Provost, Montreal	2	2	4
6. Kelly, Toronto	2	2	4
7. Stanley, Toronto	2	2	4
8. Pennington, Boston	1	3	4
9. Evans, Chicago	1	3	4
10. Mahovlich, Toronto	1	3	4
11. Toppazzini, Boston	0	4	4

* * *

Hockey At A Glance
By The Associated Press
MONDAY'S RESULTS
No games scheduled.
TUESDAY'S SCHEDULE
NATIONAL LEAGUE
Boston at Chicago
AMERICAN LEAGUE
Cleveland at Quebec
WESTERN LEAGUE
San Francisco at Calgary
WEDNESDAY'S SCHEDULE
NATIONAL LEAGUE
Montreal at New York
AMERICAN LEAGUE
Hershey at Pittsburgh
WESTERN LEAGUE
San Francisco at Edmonton

Lemm to Oil Machine

HOUSTON, Tex., (AP) — The Houston Oilers brought Wally Lemm out of retirement Monday to take up head coaching duties for the backsliding American Football League champions.

Playing Days Over?

ST. LOUIS (AP) — The St. Louis Cardinals asked waivers Monday on 17-year veteran Red Schoendienst in order to make him a full-time coach. The announcement apparently signals the end of the redhead's active playing days.

NIGHT RACING
HEATED GRANDSTAND
9 Races Nightly Rain or Shine through November 5
JACKSON HARNESS RACEWAY
JACKSON, MICHIGAN
Admission $1.00 Post Time 8:30 P.M.

MASSACHUSETTS INVESTORS GROWTH STOCK FUND
A mutual investment company which supervises a diversified portfolio of common stocks selected for the possibility of long-term appreciation of principal and income.
Prospectus May Be Obtained From
Watling, Lerchen & Co.
Members New York Stock Exchange
402 Pontiac State Bank Bldg.
Pontiac, Mich. FE 2-9275
Please send me without obligation prospectus on MASSACHUSETTS INVESTORS GROWTH STOCK FUND.
NAME .....
ADDRESS .....
CITY ..... STATE .....

GENUINE ENGRAVED Wedding Invitations
Samples mailed upon request. Your hand tailed dye delivered with order.
FREE MONOGRAM NOTE PAPER WITH EACH ORDER
$12.45 FOR 100
PONTIAC STATIONERS
4 N. Saginaw FE 5-4161

CALL
C. J. NEPHLER CO.
FE 2-9117
because . . .
Check with Us for INVESTMENT SECURITIES and Accurate Quotations
NEST EGGS
Receive Special Care Here
ALL ORDERS EXECUTED AT REGULAR COMMISSION RATES
Our Facilities Blend from Coast to Coast
818 Community National Bank Bldg.

BRAND NEW 6:70x15
$5.88 FULL SIZE
Not a second, change-over or new tread. Blk. Tube type plus tax and recappable 6:70x15 tire.
Coupon Special—Limited Supply!
We Have What We Advertise!
1st Quality New Tires! 7:50x14 Tbls. $10.98
Black 6:70x15 ....$5.88 | White- 6:70x15 .$ 8.88
T.T. 7:10x15 ....$7.88 | wall T.T. 7:10x15 .$10.88
All Prices plus tax exchange for recappable casing . . . Add 30c for Whitewalls
WHEEL ALIGNMENT Most Cars — $5.95
MUFFLERS INSTALLED as low as $7.95
Instant Credit — No Money Down — Open Nights 'til 9 P.M.
MARKET TIRE CO.
77 WEST HURON ST. AT CASS AVE.
Also Discount Prices on Fisk, Goodyear and Firestone Tires!

UNITED TIRE SERVICE
DECLARES WAR ON NEW TIRE PRICES
$4.88 BLK.
Coupon Special Free Mounting
BRAND NEW 4 PLY RATING 6.70x15 $4.88
Not a Second, Retread or Changeover. Plus Tax and Recappable 6.70x15 Tire. No Hidden Charges.
WHY BUY A RECAP?
BRAND NEW SNOW TIRES NOT A SECOND, CHANGE-OVER OR NEW TREAD
YOUR CHOICE
6.70x15 OR 7.50x14 Blk. T.T. $9.95
Blk. T.T.
EXCHANGE PLUS TAX
NO RECAPPABLE TIRE NEEDED
NO MONEY DOWN!
SPORTS, IMPORTS and COMPACT, NEW 1st LINE 100 LEVEL
Blk. Most Sizes $12.95 W.W. Most Sizes $14.95 NO TRADE NEEDED
COUPON SPECIAL—NO TRADE NEEDED
WHITEWALLS Brand New Nylon Tubeless 8.00x14 $14.95
Sale Special — Wheel Balance with Tire Purchase 99¢
Sale Special— New Tubes $1.45 up
Open Monday, Thursday, Friday 'til 9—Closed Sunday
UNITED TIRE SERVICE
1007 Baldwin Ave.
3 MINUTES FROM DOWNTOWN PONTIAC

HUNTERS' SPECIALS
SHOTGUN SHELLS
TARGET LOADS 20 Gauge
12-16 GAUGE $2.19 | $2.09 Box
HEAVY LOADS 20 Gauge
16 Gauge .. $2.59
12 Gauge .. $2.79
TRADE FAIR
932 West Huron Street
Opposite Huron Theater
Open Daily 9:30 to 9:00 — Sunday 10 to 3
Tues. and Sat. 9:30 to 6:00

TRANS TROUBLES?
SAVE MONEY at
Reliable Transmission Co.
41 N. PARKE ST.
FE 4-0701 PONTIAC
SPECIAL PRICES On All Transmissions
Powerglide Powerflite
Hydramatic Ford-O-Matic
Dynaflow Merc-O-Matic
WRITTEN 90-DAY GUARANTEE ON ALL WORK
Easy Credit Terms — 1 Day Service

Markets, Business and Finance

MARKETS

The following are top prices covering sales of locally grown produce by growers and sold by them in wholesale package lots. Quotations are furnished by the Detroit Bureau of Markets, as of Friday.

Detroit Produce

FRUIT

Apples, crab	$1.50
Apples, Delicious, bu.	4.00
Apples, Greening	2.25
Apples, Jonathan	2.75
Apples, McIntosh	2.25
Apples, Northern Spy	2.75
Apples, Snow	2.25
Apples, Wolf River	2.25
Apple cider, 4 gal.	2.25
Grapes, Concord, lb.	.35
Peaches, Elberta	3.50
Pears, Bartlett	4.50
Pears, Bosc	3.75
Beets, doz. bchs.	1.00
Beets, topped	1.50
Broccoli, doz. bchs.	2.50
Cabbage, curly, bu.	1.00
Cabbage, sprout, bu.	1.00
Cabbage, red, bu.	1.00
Cabbage, standard variety	1.00
Cabbage, Spring	1.00
Carrots, doz. bchs.	.85
Carrots, cello pak	1.00
Carrots, topped, bu.	1.75
Cauliflower, doz.	2.00
Celery, Pascal	2.25
Celery, 2 to 3 doz.	2.50
Celery, root	1.00
Celery, doz. stalks	1.00
Corn, sweet, bag	1.00
Dill, doz. bchs.	1.50
Eggplant, bu.	1.50
Eggplant, long type	1.00
Fennel, doz. bchs.	2.00
Gourds	1.00
Horseradish, pk.	2.50
Kohlrabi, doz. bchs.	1.00
Leeks	1.50
Onions, 50-lb. bag	2.00
Onions, green, doz. bchs.	.85
Onions, pickling	2.00
Parsley, curly, doz. bchs.	.75
Parsley, root, doz. bchs.	1.00
Parsnips, bu.	2.00
Parsnips, cello pak	2.00
Peas, blackeye	1.00
Peppers, cayenne	1.00
Peppers, hot, pk.	1.25
Peppers, sweet	1.25
Peppers, red, sweet	1.75
Potatoes, 50-lbs.	1.00
Pumpkins	1.50
Radishes, black	2.00
Radishes, red, doz. bchs.	1.00
Radishes, white, doz. bchs.	1.00
Squash, acorn, bu.	1.00
Squash, Butternut	1.50
Squash, Delicious	1.50
Squash, Hubbard	1.75
Tomatoes, bu.	2.00
Tomatoes, 14 lbs.	.50
Turnips, doz. bchs.	1.50
Turnips, topped, bu.	2.00

GREENS

Cabbage, bu.	$1.25
Celery, cabbage	1.75
Collards, doz.	1.50
Endive, bu.	1.50
Endive, bleached	2.25
Escarole, bu.	1.50
Escarole, bleached, bu.	2.25
Lettuce, leaf, bu.	1.50
Kale, bu.	1.50
Mustard, bu.	1.25
Romaine, bu.	2.00
Sorrel, bu.	1.25
Spinach, bu.	1.75
Swiss chard, bu.	1.50
Turnips, bu.	1.50
Watercress	1.50

Poultry and Eggs

DETROIT POULTRY

DETROIT, Oct. 15 (AP) — Prices paid per pound at Detroit for No. 1 quality live poultry:

Heavy type hens 14; light type hens 7½; broilers and fryers 34 lbs. whites 16; turkeys; hens 18; Toms 15½-16½.

DETROIT EGGS

DETROIT, Oct. 15 (AP) — Egg prices paid per dozen cases included in trolt by first receivers (including U. S.):

White — Grade A jumbo 46-54; choice large 44-49; large 43½-47½; medium 39½-39; small 33½-36.

Browns — Grade A jumbo 49-52; extra large 46; large 43-43½; medium 33½-35; small 22-23½; Grade B checks 27½-30½.

CHICAGO PRODUCE

CHICAGO, Oct. 16 (UPI) — Produce: Live poultry: roasters 19-20½; special fed white rock broilers 18-19½.

Butter steady. 93 score 60; 92 score 60; 90 score 58; 89 score 57½.

Eggs about steady. White large extra 42; mixed large extras 41; medium 33½; standards 34; dirties 31½; checks 31½.

Livestock

DETROIT LIVESTOCK

DETROIT, Oct. 16 (AP) — Cattle 2,600. Bulk early supply slaughter steers and heifers, cows in moderate supply. Opening trade steers and heifers active, good and choice steers and heifers steady to mostly 50 higher; extreme supply more; cows opening steady; 2 loads mixed high choice and prime steers 1,050-1,100 lb. 23.75-25.90; several loads high choice to prime steers 25.00; most mixed steers 1,250 lb. down 24.25-25.25; mixed loads high good and low choice steers 1,100 lb. down 23.75-24.25; good steers 22.75-23.75; most choice heifers 23.00-24.00; good to low choice heifers 21.75-23.00; utility cows 15.00-16.00; canners and cutters 11.00-13.00.

Hogs 800. Butchers opening fully 50c lower; sows 25-50c lower; load number 1 210 lb. 17.40; six head number 1 216 lb. at 17.65; most mixed lots number 1 and 2 190-230 lb. 17.30-17.75; number 2 and 3 180-230 lb. 16.75-17.15; number 2 and 3 230-300 lb. 16.00-17.75; number 3, 2 and 3 300-400 lb. sows 14.75-16.00; number 2 and 3 400-600 lb. sows 13.75-14.50.

Vealers 250. Fully steady, prime vealers 36.00-40.00; good and choice 29.00-36.00; standard 22.00-29.00; cull and utility 18.00-23.00.

Sheep 1,000. Slaughter lambs fully steady; slaughter ewes steady; choice and prime wooled lambs 1.00-25 higher; good and choice 1 lots choice wooled ewes 3.50-4.50.

Slaughter lambs fully steady. cull to choice slaughter ewes 10.00-14.00; cull to choice slaughter

CHICAGO LIVESTOCK

CHICAGO, Oct. 16 (UPI)—Livestock: Hogs 11,500. Opened rather slow, later moderately active; barrows and gilts mostly 25 to mostly 50 lower; sows mostly 50 lower; mixed 1-3 and 1-3 200-230 lb. butchers 17.00-17.25; bulk mixed No. 1-3 and 2-3 190-280 lb. 16.75-17.25; most sows 13.50-15.00; scale 300-500 lb. sows 13.50-14.25.

Cattle 21,000; calves 25. Slaughter steers 1400 lb. down mostly steady; over 1450 lb. steady to 50 higher; heifers fully steady; cows and bulls steady; prime 23 higher; vealers steady; stockers and feeders strong; load lots choice 1000-1100 lb. slaughter steers 24.00-25.75; most choice 1050-1250 lb. 25.00-25.75; choice 1450-1575 lb. 23.50-24.50; several loads mixed grades 1000-1300 lb. heifers 24.00-24.25; most choice 23.00-24.00; good 21.50-22.00; standard and good, vealers 18.00-25.00.

Sheep 1,000. Moderately active; all classes fully steady; 30 head prime 89 lb. native wooled slaughter lambs 19.00; several lots choice and prime 18.00-18.50; good and choice 15.00-17.00; load choice and prime 80 lb. shorn lambs No. 1 pelts 17.75.

Treasury Position

WASHINGTON (AP)—The cash position of the Treasury compared with corresponding date a year ago:

	Oct. 11, 1961
Balance	$ 7,902,580,404.20
Deposits fiscal year	
July 1	24,913,243,098.43
Withdrawals fiscal year	31,264,161,035.43
*Total debt	286,002,228,889.46
Gold assets	17,356,863,164.60

	Oct. 12, 1960
Balance	$ 5,455,956,896.78
Deposits fiscal year	
July 1	23,221,991,784.34
Withdrawals fiscal year	27,965,521,485.07
*Total debt	288,968,539,463.87
Gold assets	19,014,388,946.60

*Includes $441,780,027.53 debt not subject to statutory limit.

The Australian sea horse is almost invisible when it is in the midst of seaweed because of the leaflike growths on its body.

Selected Issues Show Strength

Stock Market Generally Lower

NEW YORK (AP)—Strength in selected issues featured a generally lower stock market early today. Trading was moderate.

★ ★ ★

Losers outnumbered gainers but most losses were fractional. Even as the over-all list declined, however, flashes of strength here and there enticed traders.

Ford appeared to have reached support in its recent decline and spurted well over a point in active dealings.

Baxter Laboratories ran up about 3 points in response to plans for a 2-for-1 stock split. Plymouth Oil, talked about as a possible merger or assets-sale candidate, followed up its rise of Monday by adding about a point.

★ ★ ★

Eastman Kodak gained more than a point in further recognition of higher earnings.

Chrysler, off a fraction, continued to dip in the face of rough labor bargaining ahead. General Motors held steady and Studebaker-Packard added another fraction.

Steels were unchanged or narrowly mixed. Public Service Electric & Gas fell more than a point. Allied Chemical and Air Reduction lost about a point each.

In a big opening of 28,000 shares, Stauffer Chemical rose ⅝ to 50.

★ ★ ★

Fractional losses were shown by Union Carbide, DuPont, American Tobacco, Merck, Baltimore & Ohio, Texaco, Kennecott, Boeing, Bethlehem Steel, Chrysler, and Douglas Aircraft.

Prices were mixed on the American Stock exchange. Insurance Co. of North America rose more than a point. Hawecki Chemical and Loral Electronics were other gainers. Losses were shown by Anken Chemical, O'Okiep Copper and Polarad Electronics.

Grain Prices

CHICAGO, Oct. 17 (AP) — Opening grain prices:

Wheat—			
Dec.	2.04⅛	May	.74⅛
Mar.	2.09⅝	Dec.	.74
May	2.12⅝	Rye—	
July	2.13	Mar.	1.39
Sept.	2.15⅛	May	1.41
Corn—		July	.66⅝
Dec.	1.09⅞	Lard (drums)	14.34⅛
Mar.	1.15	Oct.	8.20
May	1.18⅛	Dec.	8.25
July	1.22⅛	Jan.	8.75
Oats—		Mar.	9.00
Dec.	.68⅝		
Mar.	.72⅞		

U.S. Bonds Tilt Upside

NEW YORK (AP)—U.S. government bond prices shaded upward at the start of trading today. Corporates traded on the New York Stock Exchange were mixed in light dealings.

★ ★ ★

Over the counter dealers in U.S. government securities quoted long issues up 2/32 with intermediates unchanged from Monday's close. The market has been firm the last two sessions.

★ ★ ★

Industrials pointed upward and utilities appeared slightly lower in early corporate transactions. Rails opened mixed.

There were hardly any movements amounting to a full point. An exception was Pennsylvania Railroad 4¼s of 1948 up 1, at 70.

The New York Stock Exchange

NEW YORK (AP)—Following is a list of selected stock transactions on the New York Stock Exchange with noon prices:

Sales (hds.)	High	Low	Last	Chg.	Net
—A—					
Abbott L. 1.90a	4	67½	67	67	—½
ACF Ind. 2.50	7	38⅞	38⅝	38⅝	—⅛
ACF Ind. 2.50	1	35½	35½	35½	+½
Admiral	12	12½	12	12½	+½
Air Reduc 2.50	42	65⅝	64	64—⅜	
AJ Indust	4	4⅝	4½	4½	
Alco Prod .40	13	19⅝	19⅝	19⅝	—⅛
Alleg Cp .85a	16	11½	11	11	
Alleg Ludl 1.20	1	35	35	35	+1
Alleg Pw 1.70	11	49⅝	49⅝	49⅝	+1½
Allied Chem 4	17	50	49⅝	50	+⅝
Allied Stra 2	3	63⅝	63⅝	63⅝	—⅝
Allis Ch 1.60	4	34⅝	34⅝	34⅝	+⅛
Alum Ltd .60a	42	27	26⅝	26⅝	
Alcoa 1.20	16	46⅝	46	46	
Am Agricul 1	40	84	84	84	+1½
Am Airlin 1	21	39⅝	39⅝	39⅝	
Am Bakeries	4	16⅝	16⅝	16⅝	
Am Brk Sh 2.40	10	46	46	46	
Am Bd Rc 2.20	1	46⅝	46⅝	46⅝	
Am Can 2 xd	43	44⅝	44	44	
Am Chain 1.60	10	41⅝	41⅝	41⅝	
Am El Pw 1.80a	11	76⅝	70⅝	70⅝	+1
Am G F Pw 60	1	40⅝	40⅝	40⅝	
Am M&Foy .30	40	42⅝	41⅝	41⅝	—⅝
Am Met Cl 1.40	4	41⅝	41⅝	41⅝	
Am Motors 1.20	140	16⅝	16⅝	16⅝	
Am N Gas 1.20	15	47⅝	46⅝	46⅝	—⅝
Am Rad 1.50a	12	35⅝	34⅝	34⅝	—⅝
Am Rad .80	69	15⅝	15	15	—⅝
Am Smelt 2.40	11	61⅝	61	61	—⅝
Am Tob 2.60	5	100⅝	100⅝	100⅝	—⅝
Am Viscose 2	71	63⅝	62⅝	62⅝	—1½
Am Zinc .50b	2	14⅝	14⅝	14⅝	
Am Mach 3.60	2	69⅝	69⅝	69⅝	
Ampex Cp	43	19⅝	19⅝	19⅝	—⅝
Ampn Bery 1.40	17	30⅝	30⅝	30⅝	—⅝
Anaconda 5	17	50⅝	50⅝	50⅝	
Armco Sti 3	27	71⅝	71⅝	71⅝	
Armstrong 1.40	27	45⅝	45⅝	45⅝	—⅝
Arnott Cl .60	1	73	73	73	—⅝
Asd Oil 1.20	1	21⅝	21⅝	21⅝	
Asd Dry G 2.50	7	99⅝	99⅝	99⅝	
Atchison 1	27	45⅝	45⅝	45⅝	—⅝
Atl Cit Line 2a	2	64⅝	64⅝	64⅝	
Atl Refin 2.40	32	67⅝	67	67	—⅝
Atlas Cp	1	7	7	7	
Autom Cont .60b	13	30⅝	30⅝	30⅝	
Avco Corp .60	40	23⅝	23⅝	23⅝	
—B—					
Babcock & W 1.40	1	46⅝	46⅝	46⅝	—1⅝
Bald Lim .62½	6	17⅝	17⅝	17⅝	—⅝
Balt G&E 1.12	7	35⅝	35⅝	35⅝	—⅝
Bal Ohio 1.60	7	35⅝	35⅝	35⅝	—⅝
Beaunit M 1	1	21⅝	21⅝	21⅝	
Beckman 1	15	24⅝	24⅝	24⅝	—⅝
Beech Aircr .60xd	3	19⅝	19⅝	19⅝	+⅝
Bendix 2.80	11	63⅝	63⅝	63⅝	—⅝
Bendix 2	11	63⅝	63⅝	63⅝	
Benguet	1	4⅝	4⅝	4⅝	
Beth Steel 2.40	1	43⅝	43⅝	43⅝	
Bigelow 1.30g	2	40⅝	40⅝	40⅝	+⅝
Boeing 1.60	40	51⅝	50⅝	50⅝	—⅝
Borden 1.60	1	38⅝	38⅝	38⅝	
Borg Warn 2	14	45⅝	45⅝	45⅝	
Borden Co .60	1	65⅝	65⅝	65⅝	
Bucy Erie	10	17⅝	17⅝	17⅝	
Budd Co .15p	1	14⅝	14⅝	14⅝	
Bullard	1	14⅝	14⅝	14⅝	
Bulova .60	1	16	16	16	
Burl Ind .70g	22	20⅝	20⅝	20⅝	
Burroughs 1	27	51⅝	51⅝	51⅝	
—C—					
Callah Mng	46	8⅝	7⅝	8	—⅝
Campb Soup 2	41	115⅝	115⅝	115⅝	
Can Dry 1	4	26⅝	26⅝	26⅝	
Can Pac 1.50	13	34⅝	34⅝	34⅝	—⅝
Carrier Cp 1.60	1	46	46	46	
Case Pd 1	1	67⅝	67⅝	68	
Case, J1	1	7⅝	7⅝	7⅝	
Caterp Tract 1xd	14	38⅝	38⅝	38⅝	
Celanese 1.20	25	65⅝	65⅝	65⅝	
Celotex 1	25	25⅝	25⅝	25⅝	
Cenco In .40g	12	64⅝	63⅝	63⅝	
Cent Soya 1.04	14	16⅝	16⅝	16⅝	
Cen & SW 1.02	1	42⅝	42⅝	42⅝	
Cerro Corp 1.10b	1	41	41	41	
Certi-teed .60b	44	63⅝	64⅝	65½	+1½
Cessna .40	1	15⅝	15⅝	15⅝	
Champlin Oil 1	21	25⅝	25	25⅝	
Checker Mot	20	19⅝	19⅝	19⅝	
Chesapk 1	8	59⅝	59⅝	59⅝	
Ch M&P&Pac	1	17⅝	17⅝	17⅝	
Chrysler 1.20a	1	37⅝	37⅝	37⅝	
Chrysler 1a	29	52⅝	51⅝	51⅝	
Cities Serv 2.40	1	47⅝	47⅝	47⅝	
Clark Eq 1 xd	1	19⅝	19⅝	19⅝	
CocaCola 2.40	4	96⅝	96⅝	96⅝	+1⅝
Colo Palm 1.20a	14	36⅝	36⅝	36⅝	
Colo Fuel 1	12	35⅝	34⅝	35⅝	+⅝
CBS 1.40a	12	35⅝	34⅝	35⅝	+⅝
Colo mGas 1.10xd	60	29⅝	29	29	—⅝
Colum Pict 1	1	21⅝	21⅝	21⅝	
Comb Cred 1.40	1	57	57	57	
Comb Eng 1	10	38⅝	38⅝	38⅝	
Comw Ed 2a	14	94⅝	94⅝	94⅝	
Computing	1	41⅝	41⅝	41⅝	
Cons Cig 1	14	81⅝	81⅝	81⅝	
Con Ed Ind	1	44⅝	44⅝	44⅝	
Con Nat Gas 2.30	1	64⅝	64⅝	64⅝	
Consum Pw 2.60xd	4	79⅝	79⅝	79⅝	
Cont Can 1.80	1	66⅝	66⅝	66⅝	
Cont Can 1.80	10	43⅝	43	43	—⅝
Cont Oil 1.60	1	67⅝	67⅝	67⅝	+⅝
Cont Mot .40	17	10⅝	10⅝	10⅝	
Cont Mfg .50	1	16⅝	16⅝	16⅝	
Cooper Bes	6	15⅝	15⅝	15⅝	
Corn Pd 1.20	1	53⅝	53⅝	53⅝	
Cr Zellerb 1.20	18	62	61	61⅝	—1⅝
Crow Coll 1.20	4	26⅝	26⅝	26⅝	
Crown Zell 1.60	16	40⅝	40⅝	40⅝	
Cruc Sti .80	3	49⅝	49⅝	49⅝	
Curtis Pub .60	1	19⅝	19⅝	19⅝	
Curtiss Wr 1	82	17⅝	17	17⅝	
—D—					
Dana Riv M .80	1	14⅝	14⅝	14⅝	+⅝
Davco	1	12⅝	12⅝	12⅝	
Dayton .80p	1	32⅝	32⅝	32⅝	
Deere Rec 1.20	11	36⅝	36⅝	36⅝	+⅝
Deere 1	11	27⅝	27⅝	27⅝	+⅝
Del & RGW 1	24	21⅝	21⅝	21⅝	—⅝
Del Ediz 2.20	14	66⅝	65⅝	65⅝	
Del Sti Cp 1	16	16⅝	16⅝	16⅝	
Disney .40	1	36	36	36	
Dis C Seag 1.20a	8	43⅝	43⅝	43⅝	+⅝
Dome Min .70	4	50⅝	50⅝	50⅝	+⅝
Doug Aircr	7	35⅝	35⅝	35⅝	
Dow Chem 1.60	1	100⅝	100⅝	100⅝	
Dress Ind 1.20	10	24	23⅝	23⅝	
du Pont 1.50g	20	114⅝	113⅝	113⅝	—⅝
Duq Lt 1.15	1	22⅝	22⅝	22⅝	—⅝
—E—					
East Air 2.20p	3	25⅝	25⅝	25⅝	—⅝
East Gas 1.40	1	23⅝	23⅝	23⅝	
East Kod 2a	40	102⅝	101	102⅝	+1⅝
Eaton Mfg 1.40	3	28⅝	27⅝	27⅝	—⅝
El Bond & S 1.20	5	31⅝	31⅝	31⅝	
El Paso Nat .85g	2	27	27	27	
Emer El 1	2	78⅝	78⅝	78⅝	+⅝
Emery Air Fr .60	13	37⅝	37⅝	37⅝	+⅝
End John	2	54⅝	54⅝	54⅝	
Erie Lack	3	11⅝	11⅝	11⅝	
Evans Pd	1	11⅝	11⅝	11⅝	
Everhardt 1.20	2	11⅝	11⅝	11⅝	
—F—					
Fair Stran	120	15⅝	11⅝	11⅝	+⅝
Fansteel 1	31	45⅝	45	45⅝	+⅝
Fed. Corp 1b	1	9	9	9	
Ferro Cp 1.60	1	47⅝	47⅝	47⅝	+⅝
Fiberboard 1	6	47⅝	47⅝	47⅝	+⅝
Firestone 1b	6	47⅝	47⅝	47⅝	+⅝
Firth Carpet .80xd	1	21⅝	21⅝	21⅝	
Flintkote .50g	2	27⅝	27⅝	27⅝	
Fla Pw .88	7	46⅝	45⅝	46⅝	—⅝
Fla P&L 1.12	1	78	78	78	—⅝
Food Fair .50b	3	38⅝	38⅝	38⅝	
FMC Cp 1.40	1	80⅝	80⅝	80⅝	
Ford Mot 1.40	102	46⅝	45⅝	46⅝	+⅝
Forem Dair .20	12	12⅝	12⅝	12⅝	—⅝
Foster Wh 1.20	1	29⅝	29⅝	29⅝	+⅝
Fruch Tra 1.20	15	23⅝	23⅝	23⅝	+⅝
—G—					
Gen Accept 1p	2	32	32⅝	32⅝	
Gen Cigar .70	3	38⅝	38⅝	38⅝	
Gen Dynam .50p	105	26⅝	26	26	—⅝
Gen Elec 1	18	75⅝	75⅝	75⅝	—⅝
Gen Fds 1.60	34	84⅝	83⅝	83⅝	—⅝
Gen Mills 1.20	1	50⅝	50⅝	50⅝	
Gen Motors 2	118	56⅝	49⅝	56⅝	+⅝
Gen Port .60a	1	16⅝	16⅝	16⅝	
Gen Pub Sv .45e	16	7⅝	7⅝	7⅝	
Gen Pub Ut 1.20	39	33⅝	33⅝	33⅝	
Genesco & El .70	12	25⅝	25⅝	25⅝	—⅝
Gen Tire 1	34	87	81⅝	83	
Gen Tel 1.40	12	27⅝	26⅝	26⅝	—⅝
Getty Oil 1	1	15⅝	15⅝	15⅝	
Gillette 2.50a	12	34⅝	33⅝	34⅝	+1⅝
Glen Ald .40	1	13⅝	13⅝	13⅝	
Glidden 1.20	1	27⅝	27⅝	27⅝	
Grace & Co 1.60b	23	74⅝	74⅝	74⅝	+⅝
Grace Line 1	1	41⅝	41⅝	41⅝	+⅝
Grand Un .60b	18	37⅝	37⅝	37⅝	+⅝
Gran C Sti 1.40	11	45⅝	45⅝	45⅝	
Gray Drug 1.20	4	56⅝	56⅝	56⅝	
Gt No Ry 3	4	67⅝	67⅝	67⅝	
Gt Wst Pln .06d	1	26⅝	26⅝	26⅝	
Greyhound 1.10	1	24⅝	24⅝	24⅝	+⅝
Grumman .80a	2	27⅝	24⅝	24⅝	—3⅝
Gulf Mobile 1.12g	4	27	26⅝	26⅝	
Gulf Oil 1.25	38	45⅝	45⅝	45⅝	+⅝
Gulf Sta Ut 1	5	45⅝	45⅝	45⅝	
—H—					
Halliburton 2.40	9	51	51	51	
Hanna Ind 1	19	40	38⅝	38⅝	—1⅝
Harc Pub .72a	13	104⅝	104	104⅝	+⅝
Harsco 1.20	1	36⅝	36⅝	36⅝	
Heyden Npt .80a	4	19⅝	19⅝	19⅝	
Hilton Hot .40	1	19⅝	19⅝	19⅝	
Homestk 1.60a	4	48⅝	48⅝	48⅝	
Honeywell 2	1	81⅝	81⅝	81⅝	
HotelCp Am	1	4⅝	4⅝	4⅝	
Household Fin 1.20b	16	54⅝	54⅝	54⅝	
Howard S&P 1.60	21	116⅝	116	116⅝	
Howe Snd .62	1	16⅝	16⅝	16⅝	+⅝
—I—					
Ideal Cem .80	7	46⅝	47	46⅝	
Ing Rand 2a	2	82⅝	82⅝	82⅝	
Inland Steel 2.50	1	49⅝	49⅝	49⅝	
Interlk Ir 1.60	1	22⅝	22⅝	22⅝	+⅝
IntBus Mch 2.40	14	371⅝	367⅝	367⅝	—3⅝
Int Harv 2.60	18	51⅝	51⅝	51⅝	
Int Miner 1.60	2	48⅝	48⅝	48⅝	+⅝
Int Nickel .60	1	42⅝	42⅝	42⅝	+⅝
Int Pack .80	7	14⅝	14⅝	14⅝	+⅝
Int Paper 1.60	16	37⅝	37⅝	37⅝	+⅝
Int Tel&Tel 1	21	63⅝	63⅝	63⅝	
—J—					
Johns Man 2	3	65⅝	64⅝	65	—⅝
Jon Logan .70	2	34⅝	34	34⅝	
Joy Mfg 1	4	38⅝	38⅝	38⅝	+⅝
—K—					
Kaiser Al .50	6	31⅝	31⅝	31⅝	—⅝
Kalamazoo .40a	1	30⅝	30⅝	30⅝	
Kennecott 2.75g	36	81⅝	81⅝	81⅝	
Kern Cl Ind 2.40	11	37⅝	37⅝	37⅝	
Kerr McGee .80	37	40⅝	39⅝	40	—⅝
Kerveth	22	86⅝	84⅝	84⅝	
Kresge, SS 1.60	34	38⅝	37⅝	38⅝	+⅝
Kress, SH	3	21⅝	21⅝	21⅝	
Kroger 1.10	19	29⅝	28⅝	29⅝	+⅝
—L—					
Lear .40	4	20⅝	20⅝	20⅝	
Leb Port C 1	1	14⅝	14⅝	14⅝	
Leh Val Ind	1	34⅝	34⅝	34⅝	
Leh Val RR	1	11⅝	11⅝	11⅝	
Lehman 1.71g	4	31⅝	31⅝	31⅝	
LOF Glass 1.40a	10	45⅝	45⅝	45⅝	
Lib McNeil .40	5	11⅝	11⅝	11⅝	
Ligg & My 5	7	102⅝	101⅝	102⅝	+⅝
Litton	1	56⅝	56⅝	56⅝	
Litton Ind 3.50f	10	134	131⅝	133⅝	+⅝
Lockh Airc .60b	45	45⅝	45	45⅝	
Lone's Thea	20	30⅝	29⅝	29⅝	
Lorillard 7 .20a	1	14⅝	14⅝	14⅝	
Lone S Gas 1	17	26⅝	26⅝	26⅝	+⅝
Lone Star Cem	1	17⅝	17⅝	17⅝	
Lorillard 2.20	25	63⅝	63⅝	63⅝	+⅝
Lukens Stl .75g	10	62⅝	62	62	
—M—					
Mack Trk 1.80	9	46⅝	45⅝	46⅝	+⅝
Madison Fd 1.96g	13	36⅝	36⅝	36⅝	+⅝
Magnav Ind 1.67b	1	15⅝	15⅝	15⅝	
Magnavox .50	8	106	104	104	—1
Mallory 2 1b	1	60	60	60	
Marquardt	6	16⅝	16⅝	16⅝	
Marshall M .25g	1	14⅝	14⅝	14⅝	
May D Str 2.20	4	60	59⅝	60	
Maytag 1.20	1	34⅝	34⅝	34⅝	
Mead Cp 1.70	11	49⅝	49	49⅝	
Merck 1.60	10	81⅝	80⅝	80⅝	
Merritt Chap	1	6⅝	6⅝	6⅝	
MGM 1.60	1	50	50	50	—⅝
Minneap SU 1.06	13	49⅝	49⅝	49⅝	+⅝
Miner&Ch .30b	4	26	25⅝	25⅝	
Minneap Hon 2	1	139⅝	139⅝	139⅝	+⅝
Minn M&M .70	13	75⅝	75⅝	75⅝	+⅝
Minneap Gas	1	17⅝	17⅝	17⅝	
Mo Pacs 2.40	2	46⅝	46⅝	46⅝	+⅝
Mohasco Ind .60a	1	8⅝	8⅝	8⅝	
Monsan Ch 1.20	44	53⅝	53	53	—⅝
Mont D Ut 1.20	3	35⅝	35⅝	35⅝	
Morgan .80	1	31⅝	31⅝	31⅝	
Motec Ind 1	2	16⅝	16⅝	16⅝	
Motorola 1	7	76⅝	76⅝	76⅝	+⅝
—N—					
NAFI Cp .25e	37	29⅝	28⅝	29⅝	+⅝
Nat Biscuit 1.60	1	37	37	37	
Nat Can .60	3	15⅝	14⅝	15⅝	+⅝
N Cash Reg 1.20	10	34⅝	34