The Weather
U.S. Weather Bureau Forecast
Continued Mild
Details page two

THE PONTIAC PRESS

Home Edition

114th YEAR ★★★★ PONTIAC, MICHIGAN FRIDAY, NOVEMBER 2, 1956—46 PAGES ASSOCIATED PRESS UNITED PRESS PHOTOS INTERNATIONAL NEWS SERVICE 7c

Israeli Invaders Capture Entire Gaza Strip; U.N. Demands End to Fighting in Mideast

★ ★ ★ ★ ★ ★ ★ ★ ★ ★ ★ ★

United Fund Passes Halfway Mark

Assembly Votes 64-5 to Back Dulles Proposal

Israel Told to Pull Out Army; Britain, France Disapprove

UNITED NATIONS, N. Y. (AP)—The U. N. General Assembly in an unprecedented emergency session voted overwhelmingly early today for an immediate cease-fire in Egypt.

The 76-nation Assembly, adopting a resolution introduced by Secretary of State Dulles, also urged that Israel pull her forces out of Egypt and that Britain and France not move theirs in.

Weary from an all-night meeting, delegates expressed doubt privately that the three nations would comply, since all had argued that their military operations must be carried through to their objectives.

Should they fail to do so, the expectation was that a further proposal would be introduced for stronger action.

Dulles' resolution provides for the Assembly to remain in emergency session pending compliance but no time was set for the next meeting.

The vote was 64-5 with 6 abstentions. Britain, France, Israel, Australia and New Zealand voted against the resolution. Canada, South Africa, Belgium, Laos, the Netherlands and Portugal abstained. Luxembourg was absent.

Among those voting with the United States for its proposal were the seven-nation Soviet bloc, the 20 Latin-American nations, the 23-country Asian-African group and Scandinavia.

The decision, shortly before 2:30 a.m., got 27 seconds' ap-

(Continued on Page 11, Col. 4)



JOHN FOSTER DULLES

Candidates Hammer Away

We're on Right Path — Ike, Erred at Geneva — Adlai

WASHINGTON (AP) — President Eisenhower said last night his administration has chosen "a path of honor" in the Middle East crisis by refusing to "condone armed aggression."

And he told an overflow crowd in Philadelphia's 16,000-seat Convention Hall that because he is convinced he picked the right path he is "undisturbed by the strident voices of those few who seem to be seeking to turn world events to political profit."

Speaking also to a nationwide television - radio audience, that was as close as Eisenhower came to replying to sharp criticism which Adlai E. Stevenson has been hurling at him regarding the Middle East situation.

It was Eisenhower's last major speech of the campaign and he did fire back at Stevenson once again on two other issues, without naming his Democratic rival. He said his opponent is advocating "a design for disaster" in these times in calling for steps toward ending hydrogen bomb testing and proposing that thought be given to terminating the military draft.

"NO, NO"

The crowd in Convention Hall shouted "No, no," when Eisenhower put this question against the background of the current international tension:

"Would we today feel safe or secure as a nation if we—some time in the past—had already ceased perfecting our military weapons and even abandoned our military draft?"

Then he went on to say to a round of applause:

"That is no formula for peace. It is a design for disaster."

Eisenhower aides had predicted in advance of his speech that he would devote a good part of the address to a "reply to Stevenson's

(Continued on Page 11, Col. 2)

BUFFALO, N.Y. (AP) — Adlai E. Stevenson sought the defeat of President Eisenhower today on the claim he should have averted the war in Egypt.

The Democratic nominee laid down this argument in addresses in Buffalo last night and promised to develop it today in Cleveland and tonight in Detroit.

In a nationwide television and radio talk — billed as a reply to Eisenhower's speech over similar facilities Wednesday — Stevenson declared:

"As late as the summer of 1955 at the Geneva conference, if the President had taken an insistent stand against the shipment of Communist arms to Egypt, I am

(Continued on Page 11, Col. 1)

Pot-O-Gold Still Begging for Winner

After another week of frantically looking for a winner among 5,952 Pot-O-Gold puzzle entries, the judges tell us that their search was to no avail. Several times they were hopeful as they found entries with just one or two small errors, but no completely correct puzzles were mailed in . . .at least not among these which qualified.

Besides the qualifying puzzles, there were 67 late entries and 11 sent in envelopes. Who knows?



One may have been a winning answer.

So now if you want to win $400, turn to page 27 and get to work on Puzzle No. 22. You still have until Tuesday to turn it in. Read through the solution explanations on page 37 for Puzzle No. 21; it may give you a clue to solving this week's puzzle.

Cloudiness Continues but Weather Is Mild

Tonight will be partly cloudy with fog likely and continued mild. The thermometer may vary between 52 and 56 degrees.

Partly cloudy tomorrow. A high near 65 is predicted by our U. S. Weather Bureau for the Pontiac vicinity.

The lowest temperature preceding 8 a.m. in downtown was 50. Today at 2 p.m. the thermometer was standing at 65 degrees.

Block South End Canal

CAIRO (AP) — Egyptian army headquarters announced today a fishing vessel sunk by British-French air bombardment has blocked the southern entrance to the Suez Canal.

$309,797 Total; Industrial Unit Reports $93,000

Big Figure for Today Is $21,000 by Pontiac Motor Employes

Further returns of industrial employe donations have put the 1956 Pontiac Area United Fund drive over the halfway mark, campaign chairman Walter K. Willman announced today.

Volunteer workers now have collected $309,797 of the $612,202 goal sought to keep 54 community service agencies operating next year, he said.

Wome door-to-door soticitors and Torchlighters collecting business employe pledges have reached over 50 per cent of their quotas, he said.

The big figure announced today was $21,000, the first report of employe donations at Pontiac Motor Division of General Motors Corporation.

HALFWAY MARK

Added to the $72,000 from area industrial employes already announced, this brings Industrial Division's employe donations up to $93,000 of their $188,717 goal.

Division chairman Earl Maxwell continued to urge 100 per cent participation in the three-week campaign by workers in Pontiac, Waterford Township and Pontiac Township plants.

At the halfway mark, women of the Geographic Division are still leading the way. Chairman Mrs. Ralph G. Bump announced $12,887, or 67 per cent of the division's $19,116 quota.

Today's report also included a total of $86,020 from the Commercial Division, or 54 per cent of the division's $158,086 goal, according to chairman James F. Nye.

Willman said in his report to workers, "Two weeks remain for us all to prove we care for the good of our community and the thousands of people who benefit from United Fund services."

The drive is slated to end with a victory luncheon Nov. 16. A special meeting of Commercial Division leaders was called for next Friday.

Where British-French Bombs Hit

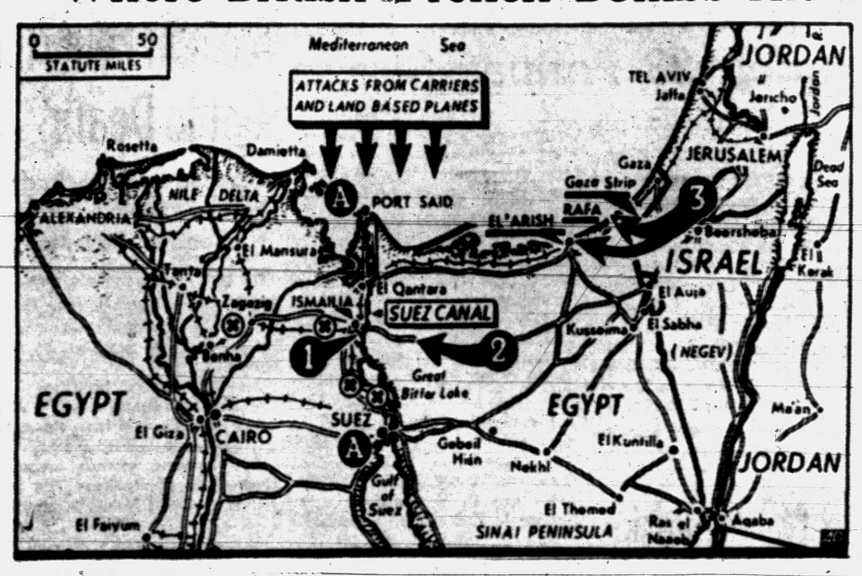

AP Wirephoto

WHERE EGYPTIAN AREAS ARE TARGETS OF BATTLE — Both ends (A) of the Suez Canal were targets for British-French planes yesterday, with Egypt claiming the canal was cut by bombing of an Egyptian ship just south of Ismailia (1). Circled (X) marks denote location of some of Egypt's strategic airfields raked by bombs in the Suez area. Israel claimed capture of entire Sinai Peninsula following reports of battle for control of key road (2) crossing wide part of peninsula leading into Ismailia. On the Gaza front, Israel said its forces had taken coastal town of Rafa and had reached outskirts of El'Arish (3).

Hungary in Grip of New Tension

Asks U.N. Protection as 2 Soviet Troop Groups Move In From Russia

BUDAPEST (AP) — Tension gripped Budapest today in the wake of fresh Soviet troop movements into Hungary, but Premier Imre Nagy's government sought to minimize the gravity of the situation.

A government spokesman said no new Russian troops had entered Hungary after an estimated two Soviet divisions poured across the border from Russia yesterday.

The spokesman said the situation which was "extremely grave" last night had "relaxed" today. But the Budapest population waited anxiously to see if the Russians would move again.

The Soviet troop move came in the wake of Nagy's announcement that Hungary was pulling out of the Kremlin - dominated Warsaw Pact and claiming neutral freedom from any power blow.

ASKS U.N. PROTECTION

Nagy quickly informed the United Nations of the Soviet military movements and placed Hungary under U. N. protection as a neutral country.

Soviet Embassy representatives assured the Premier the troop movements were only a regrouping and not aggressive.

Want to Fight in Mideast

ANN ARBOR (INS) — The Egyptian Embassy in Washington today was considering a request from more than half of the Arabic and Egyptian students from the University of Michigan who asked for transportation to the Middle East to take part in the war.

In Today's Press

County News	36
Editorials	6
High School News	25
Pot-O-Gold Answers	37
Pot-O-Gold Puzzle	27
Sports	31, 32, 33, 34, 35
Theaters	28, 29
TV & Radio Programs	45
Wilson, Earl	29
Women's Pages	20, 21, 22, 23

Kiwanis Annual Rummage Sale Tonight and Saturday at 128 W. Pike St. 9 a.m. to 8 p.m. A 1949 Oldsmobile will be auctioned off tonight at 8:30 donated by the Pontiac Retail Store.

Vote for Danny Barry, a Native Son, for Drain Commissioner, Republican.

Now—Home Improvement Show at the State Fairgrounds.

Nine Known Dead in Blast

Little Hope Held for 114 Nova Scotia Coalminers

SPRINGHILL, N. S. (AP)—Only faint hope was held today for 114 men trapped more than 3,000 feet below ground in a gas-choked coal mine shattered by a blast that already has claimed nine lives.

Rescue workers found four bodies during the night at the 3,400-foot level. They said they saw no sign of life in the deep workings where the remaining 114 were known to be trapped.

Six other miners were fatally injured when the explosion roared through the Cumberland Railway and Coal Co. mine slope last night, leveling buildings and reducing surface workings to rubble. Gas fumes killed one rescue worker. Nine men were hospitalized.

The fumes hampered volunteer efforts to get to the men entombed in gas-filled shafts. If efforts fail, it will be Canada's worst mine disaster in 40 years.

"There is still hope—though it may only be a faint hope—that the men are still alive," said mine manager George Calder.

Hundreds of relatives, many of them sobbing, stood around the blackened ruins of mine buildings.

Truckloads of soldiers, first aid supplies and ambulances were rushed to the scene.

The explosion was believed caused by coal dust.

Almost every family in Springhill, a town of 7,000 near the New Brunswick border, was represented.

French Raiders Boast Crippling Egyptian Planes

British Keep Pounding at Nasser's Air Bases, Admit No Losses

AT THE GAZA BORDER (AP)—The streets of Gaza, a city of 1,00,000 population, city of 100,000 population, Israeli forces entered today to take Egyptians there prisoner. Gaza was Egyptian headquarters for the entire Gaza Strip.

Damage appeared slight and soldiers who went into the city said the number of casualties was small.

Leaflets scattered last night warned residents to remain in their houses and it was obvious they had obeyed.

There was some fire from mortars and howitzers and some small arms fire from rooftops, but it soon ceased.

Gaza fell after Israeli armored and infantry units assaulted from three sides. Its fall left the entire Gaza Strip—25 miles long by 8 wide—in Israeli hands, except for a few pockets.

Gaza, one of the great trade centers of Biblical Palestine, surrendered after systematic air and artillery bombardment of surrounding military installations.

Gaza is only a few miles from Falujah, where in the 1948 Arab-Israeli war, the then Maj. Gamal Abdel Nasser surrendered with his Egyptian task force after a

(Continued on Page 11, Col. 3)

Are They Resigning?

DAYTON, Ohio (INS) — Sen. George H. Bender says he has heard "from responsible sources" Secretary of State John Foster Dulles is going to resign.

VIENNA (INS)—Vienna Radio reported that the government of Hungarian Premier Imre Nagy will resign officially during the day and be replaced by a new government under Nagy as minister-president.

ROME (AP) — A Middle East diplomatic source reported today that President Nasser of Egypt has resigned, but several hours of checking brought no support of the rumor.

First on the List for Santa

Halloween was still days away, and summery breezes tickled Briggs Street in Waterford Township, but Jimmy and Bradley McBroom were not fooled.

Christmas is pretty darn close, they figured, as they sat down and penned what is probably the first letter to Santa Claus for this coming Christmas.

"They wanted to make sure Santa got it," their father, James McBroom Jr. of 2175 Briggs St. said. Mother Barbara helped Jimmy 4, and Bradley, nearly 2, spell out their wishes.

Perhaps their earliness is buck fever. This is the first year they've written their requests, and they're both quite anxious that the jolly little man with the white whiskers gets their list.

HELPED MAMA

"They have both been helping their mother with odd jobs, and I'm pretty sure they'll get what they wanted," McBroom said.

Questioned about the double request for a banjo, McBroom, a yard engineer for Grand Trunk and Western Railroad, said it was just an urge for any type of musical instrument.

"They're a lot quieter than drums," he chuckled.

* * *

The letter was turned over to the Pontiac Chamber of Commerce, to be forwarded to Santa's headquarters at the North Pole.

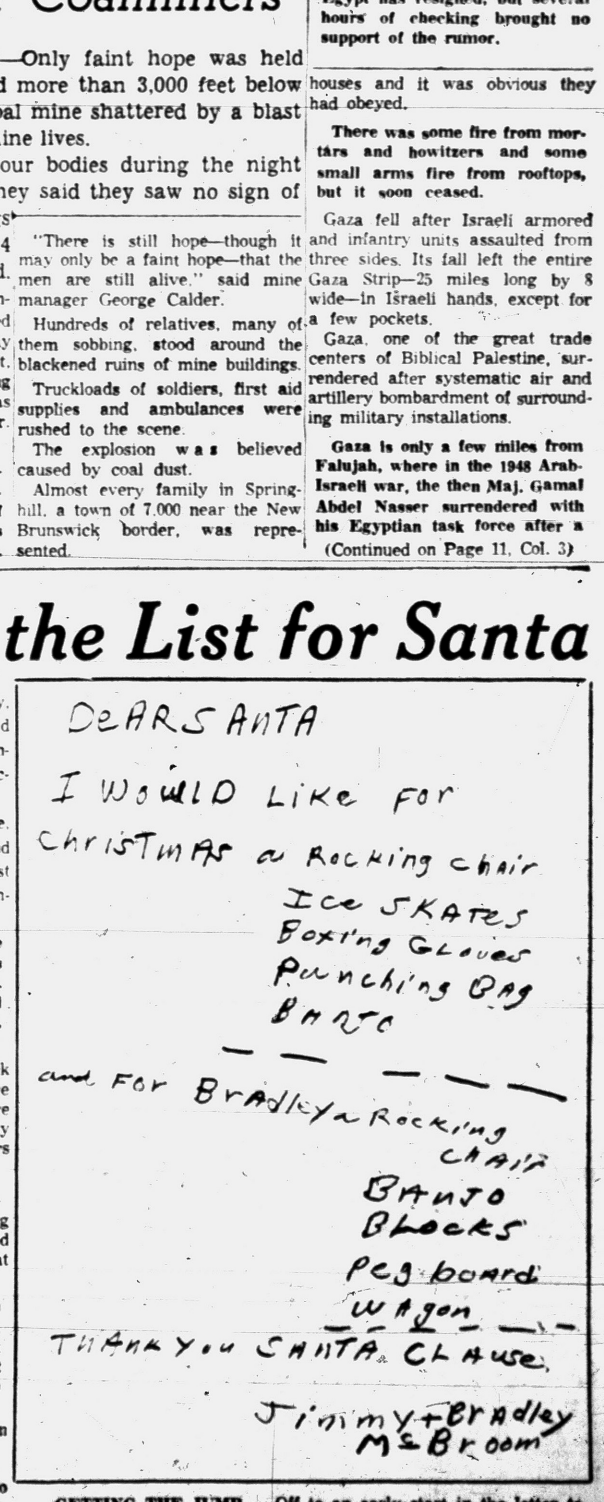

GETTING THE JUMP — Off to an early start in the letter to Santa Claus business are Jimmy and Bradley McBroom, of Waterford Township. They wrote early, they said, "to make sure Santa gets it." The letter was forwarded to the Chamber of Commerce, and will be mailed on to the North Pole.

Emergency Session Insists on End to Fighting

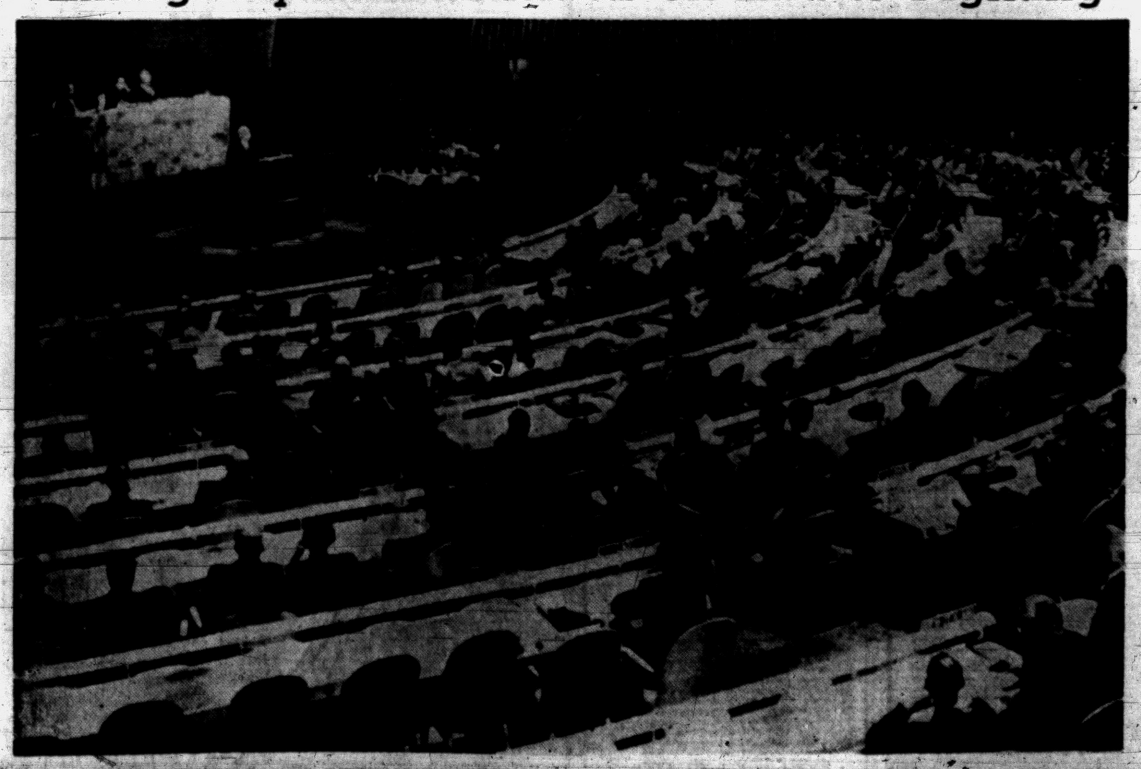

AP Wirephoto

EGYPT'S ENVOY ADDRESSES GENERAL ASSEMBLY — General view of the United Nations General Assembly's special emergency session in New York last night shows Egypt's Ambassador Omar Loutfi making an address. Egypt asked the Assembly to condemn the "aggression" of Britain, France and Israel against Egypt. Empty seats are probably due to the quickness with which the session was called.

Pontiac Deaths

Darius Albro

Darius Albro of 12½ S. Saginaw St. died Thursday morning at the age of 68 after a ten day's illness.

He was the son of James W. and Anna Wright Albro and married to Lela Bentley in 1918.

He had lived his entire life in Pontiac and had formerly been a painter and decorator.

He is survived by a brother, Percy, and a sister Mrs. Lulu Smith, both of Pontiac.

Service will be at 1:30 p.m. Saturday at the Huntoon Funeral Home, with burial in Oak Hill Cemetery.

Mrs. Elmer Jones

Mrs. Elmer (Ina Alena) Jones, 51, of 111 Omar St. died Thursday evening in St. Joseph Mercy Hospital after a long illness.

She was the daughter of Isaac and Martha O'Kelley Minish, and was born in Jackson County, Georgia. She married Elmer Jones in Bloomfield Hills.

She is survived by her parents, her husband, and two daughters, Mrs. Donald Pace of Corpus Christi, Texas, and Mrs. Lawrence Jones of Holly.

Also surviving are sisters Mrs. R. P. Lapsley of New Jersey and Hope Minish, Mrs. Anna Sue Fitzpatrick, Mrs. Willie Williams, Mrs. Eileen Wilson, and Mrs. Alma G. Adams, all of Georgia, and Mrs. F. O. Nunn of Dearborn.

Service will be at 2:30 p.m. Saturday from the First General Baptist Church, 249 Baldwin Ave., conducted by her pastor, Rev. Robert Garner. The Brace-Smith Funeral Home is in charge of the arrangements.

W. H. McFadden

Word has been received of the death in Fort Worth, Texas, of W. H. McFadden, an uncle of Mrs. Harold Fox of Watkins Lake. Mr. McFadden was chairman of the board of the Southland Royalty Co. there.

Mrs. William J. Schaffer

Mrs. William J. (Edith) Schaffer, aged 62, of 877 Cameron St. died Thursday afternoon at the Pontiac General Hospital after a six-months' illness.

She was born in Wexford City, the daughter of Joseph and Julia Barton Lagoo, and was married to Mr. Schaffer in Cadillac.

She was formerly employed at Plant 29 of the General Motors Truck and Coach Division, and lived at 2836 Churchill Rd., Auburn Heights.

She is survived by her husband, and five brothers; Daniel Lagoo of Pontiac, Ernest of Cadillac, John of Battle Creek, Charles of Belvedere, Ill. and Sidney of Saginaw.

She will be at the Dudley H. Moore Funeral Home in Auburn Heights until Saturday evening, when she will be taken to Cadillac for service at 1:00 p.m. Monday at the Yearnd Funeral Home there, with Rev. Eugene Furr officiating. Burial will be at the Maple Hill Cemetery in Cadillac.

UF Headquarters Announces Gifts

The following gifts of more than $50 have been announced by the Pontiac Area United Fund Headquarters:

L. E. Cole Oil Co.	$ 500.00
Socony-Vacuum Oil	400.00
Nelmer Bros. Inc.	375.00
Borden Co.	300.00
W. S. Butterfield Theaters	150.00
Mrs. Fritzi Stoddard	150.00
Detroit City Ice & Fuel	75.00
A. R. Phillips employees	70.00
Fred N. Paull Co.	60.00
Chief Pontiac Federal Credit Union Employes	54.10
Mrs. Gertrude Bills	50.00
Horst Drug Store	50.00
Mrs. H. M. Fox	50.00
Mrs. Fred Stimpert	50.00
Rowley C. Chase	50.00
William K. Baer, D D S	50.00
Redmond's Jewelry Store	50.00
Dr. Frank B. Gerle	50.00
Dr. A. P. Cefal	50.00
The Floor Shop	50.00

$125 in Material Stolen

About $125 worth of materials was reported stolen yesterday from a construction company working at 248 S. Telegraph Rd., Pontiac police said.

Some 250 feet of rubber covered welding lead was missing, they added.

The Weather

Full U.S. Weather Bureau Report

PONTIAC AND VICINITY—For lifting this morning becoming partly cloudy and mild this afternoon. 66 to 70. Partly cloudy tonight and tomorrow. Fog likely again tonight. Continued mild. Low tonight 51 to 56, high tomorrow near 65.

Today in Pontiac

Lowest temperature preceding 8 a.m. 50.

At 8 a.m. Wind calm.

Sun sets Friday at 5:24 p.m.

Sun rises Saturday at 7:08 a.m.

Moon sets Friday at 5:18 p.m.

Moon rises Saturday at 8:09 a.m.

Downtown Temperatures

6 a. m.	52	11 a. m.	62
7 a. m.	52	12 m.	63
8 a. m.	53	1 p. m.	63
9 a. m.	60	2 p. m.	65
10 a. m.	60		

Thursday in Pontiac (As recorded downtown)

Highest temperature	68
Lowest temperature	54
Mean temperature	61
Weather—Rain .68.	

One Year Ago in Pontiac

Highest temperature	59
Lowest temperature	41
Mean temperature	48.5
Weather—Rain .46.	

Highest and Lowest Temperatures This Date in 84 Years

78 in 1933 — 22 in 1905

Thursday's Temperature Chart

Bismarck	42	36	Lansing	66	47
Brownsville	86	74	Marquette	58	55
Buffalo	75	58	Miami	81	70
Cincinnati	63	59	Minneapolis	60	49
Cleveland	67	48	New Orleans	78	60
Denver	59	25	Omaha	62	50
Detroit	68	46	Phoenix	85	56
Duluth	49	46	St. Louis	61	47
Gd. Rapids	66	53	S. Francisco	58	52
Houghton	62	51	S. S. Marie	63	56
Jacksonville	82	66	Traverse City	66	57
Kansas City	49	42	Washington	56	43



Pontiac Press Photo

CIVIL DEFENSE HUDDLE—The importance of preparedness in case of enemy air attack or natural disaster was the main topic of conversation last night as members of Pontiac school PTA "Father Groups" gathered at Wever School. Arthur Heaton, (second from right) supervisor for the Pontiac Ground Observer Corps post, outlined the operations of the post to the group. Pictured also are, left to right: Carl Vallad, president of Father's PTA at Hawthorne School; Ronald Carr, president of Father's PTA at Wever School; Heaton and Wyatt Barnes, member of the Wayne County Civil Defense office.

Urge Civil Defense Plan, Widen 23 Pontiac Streets

An aroused group of Pontiac fathers last night called for stepped-up civil defense preparations and complete evacuations of Pontiac on a trial basis to test the city's readiness for atomic attack.

In a meeting at Wever School last night, 75 fathers—representing Parent-Teacher Associations from all Pontiac schools—passed a resolution asking the City Commission to begin widening and improving 23 arterial streets in the city to handle evacuation traffic.

The resolution further asks development of underpasses at all grade crossings on the 23 streets, and Congrssional aid for Pontiac or any other city with a similar and Congressional aid for Pon-

Pontiac residents should be informed of evacuation routes from their homes through school programs, the resolution says, and "mandatory trial runs" should be held to determine how well the program works.

This would mean complete evacuation of the city, the fathers noted.

A committee was appointed to discuss the proposal with Pontiac's City Commission, and copies of the resolution were sent to Michigan's two U. S. Senators, Rep. George A. Dondero, City Manager Walter K. Willman and all city commissioners.

Mix Favorite Drink: Water and Fluoride

WASHINGTON — Some 30 million persons are now taking America's favorite drink mixed.

The drink: Water.

The mixer: Fluoride.

The object: To help protect children's teeth against decay.

The mixed drinkers live in 1400 cities and towns, Public Health Service of the U.S. Department of Health, Education and Welfare reports.

They include six million who started drinking fluoridated water for the first time during the first nine months of this year.

Latest PHS tabulation shows it's now being furnished to one fourth of the people using public water supplies.

Among larger cities adopting this method of preventing tooth decay are Chicago, Philadelphia, Baltimore, Washington, Pittsburgh, Cleveland, Milwaukee, San Francisco, St. Louis and Buffalo.

The 13 million persons now drinking fluoridated water compares to only 328,000 in 12 communities in 1946, and 1½ million in 94 cities in 1950, PHS reports.

Thief Nabs Man's Pants Plus $140 in Breakin

A pair of men's trousers and $140 was reported stolen Wednesday night from a home at 510 S. Paddock St., Pontiac Police said.

Wiley Barnes of that address said entry apparently was gained through an open bathroom window. The trousers, later found discarded in a nearby vacant lot, were looted from the bedroom, Barnes said.

Purse and $45 Stolen off Dining Room Table

A purse and $45 were stolen Wednesday night from her house at 500 S. Paddock St., Mrs. Lilly Stormer told Pontiac Police.

Mrs. Stormer said thieves entered through an unlocked rear door. The purse was on the dining room table, she said.

Texas, the largest of the states, also has the most counties with 254.

Woman Found Shot to Death

Revolver Near Body; Police Seek Missing Husband of One Month

The body of a 37-year-old woman, shot to death three or four days ago Pontiac police say, was found last night in her home at 475 Arthur St.

The victim was identified as Mrs. Elizabeth Montgomery, a domestic servant, last seen Sunday, Det. Sgt. John Williams said.

Her husband of one month, Herbert B. Montgomery, 50, is sought for questioning, Williams said.

Police investigated the home at 6 p.m. on complaint of a neighbor who stated she had not seen the Montgomerys for four days.

The woman's body was found on the bedroom floor with a bullet wound in her chest. Next to her, police found a .32 caliber revolver with one shell missing. An empty shell casing of the same caliber also was found near the body.

Police so far have discovered no trace of Montgomery. He and the dead woman were married Sept. 26, according to their marriage license which lists the husband as a day laborer.

The license and articles of men's clothing were found in a suitcase in a vacant lot across from 464 Arthur.

Police plan a further search of the home today, Williams said, for evidence which might lead to Montgomery's whereabouts.

Prosecutor Frederick C. Ziem ordered the body held at Pontiac General Hospital for autopsy. A preliminary examination by Deputy Coroner Dr. Isaac C. Prevette indicated the woman died Sunday or Monday.

Her Birmingham employer stated the woman had been at work Sunday, Williams added.

Says Present Method Draws 'Repeaters'

Oakland Attorneys Call for Public Vote on Improved System of Picking Juries

At a recent meeting of the Oakland County Bar Association, attorneys who attended voted unanimously to request a new system for selecting juries in Oakland County.

The new system would be a "jury commission," similar to the operation in Wayne and some other Michigan counties.

According to Mitchell L. Bacow, chairman of the association's Jury Committee, the new jury commission would be appointed by Gov. G. Mennen Williams on the recommendation of the county's four circuit judges.

Names would be picked at random from the tax rolls, Bacow said, and checked against a card index to be sure they had not served on juries within the previous year.

* * *

Bacow said the present system—under which township supervisors and city clerks forward lists of names to the County Clerk for final selection—results in a high percentage of "repeater" jurors.

ONE THIRD "REPEATERS"

"Twenty-three of the 75 jurors on the present jury panel," he said, "have served on juries before. We are coming dangerously close to having professional juries."

With the population of the county at 550,000, Bacow said, the statistical chances of drawing this percentage at random are "extremely remote."

In addition, he said, several jurors are over 70 years of age. Under Michigan law, persons over 70 may be excused from jury duty.

FORBIDDEN BY LAW

The law specifically forbids selection of jurors who have asked for jury duty, or who have been recommended by friends.

In the resolution, the County Bar Association asks the Board of Supervisors to place the proposal on the ballot "at the earliest possible time."

If supervisors fail to act, the resolution said the association will start petitions throughout the county.

Local legal officials, reluctant to be quoted on the issue, privately concede they are not altogether happy over the present system. Some, however, feel any problems could be solved by stricter enforcement of the present law.

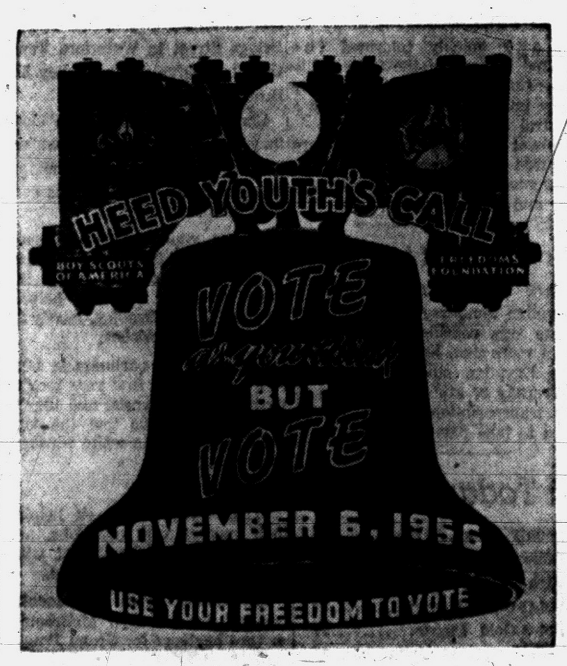

ON YOUR DOOR KNOB — Before voting time next Tuesday the 8,000 Boy Scouts, Explorers and Cubs in the Clinton Valley Council will join their four million other scouts in the nation in hanging the above pictured "Get Out the Vote" hanger on door knobs. This council comprises most of the area in Oakland and Macomb Counties, including the cities of Pontiac and Mt. Clemens. Fifty thousand hangers have been provided for the local council. They already have been distributed to the 120 troops, packs and posts in the council, and the boys are ready to get under way.

Your PTA Is Planning:

C. of C. Asks for New Bank as Store Survey Starts

BIRMINGHAM — "We should have another bank here," the Chamber of Commerce President, Arthur S. Blakeslee, said this morning, as his organization readied to survey merchants on how much business is going to other communities.

"There are an awful lot of people doing banking elsewhere because of the present hours of the three banks here, that have been merged with the Detroit Bank and Trust Co.," he said.

"No Friday night nor Saturday hours is the biggest gripe of the merchants and people," he explains.

The two months since Saturday hours were discontinued at the three banks, formerly Wabeek Bank, Birmingham National and its branch have shown a drop-off of shopping in the area, the Chamber contends.

The banks, none of which had Friday hours, had been open until noon Saturdays.

"Men like to come to town, casually, maybe in shorts, on Saturday, do a little banking and a little shopping," says Blakeslee. "Many don't do it without the banking to draw them."

Outside shopping centers are going to take away a lot of business, his group feels. The new bank in Bloomfield Hills has Saturday hours, and other banks are new or under construction in other nearby areas.

A survey starts next week to find statistics on what percentage of business has dropped off, and what the merchants would recommend, the Chamber official says.

Cassam Wilson of the firm of Wilson, Ingraham, and Kavanaugh, is leading in an effort to form a new bank.

Members of his five-man committee are meeting today with the owner of a piece of property that they believe would suit their purposes. Others are conferring with possible personnel for the bank.

The committee will meet Monday night, and then a general meeting will be called later for all interested persons. The committee was named by the group of local merchants and citizens.

On it are Richard Wilson of Wilson Drug Co., Carson Bingham, an insurance man, Roland Weber, a manufacturer's agent, and Donald Cummings, also at Wilson Drug Co. and in charge of the Chamber's traffic study committee.

The branches of the Detroit are keeping open until 6 p.m. on Friday nights, as they did before the merger.

* * *

Birmingham Federal Savings & Loan Assn., which is opening its new offices on the corner of Maple and Pierce on Monday, is operating with Friday hours, but no Saturday hours, as it has for five years.

According to Pres. Walter L. Moreland, questionnaires showed almost 100 per cent approval of the dropping of Saturday hours and adding of Friday night hours five years ago. "But we have no commercial accounts such as merchants," Moreland says.

The loan firm's new home is tripling its space. As soon as the company moves this weekend, Lake's Jewelers will move into the Woodward and Maple corner, and the Lake space will go for the loan firm's bookkeeping department and directors room.

Open house will be conducted next Wednesday, Thursday and Friday, after the Tuesday holiday.

* * *

Nathaniel H. Holman

Rosary for Nathaniel H. Holman, 55, 612 Ann St., who died yesterday at William Beaumont Hospital after a six week illness, will be recited at Manley Bailey Funeral Home at 8 p.m. Sunday. Service will be Monday at 10 a.m. at Holy Name Church with burial in Mt. Olivet Cemetery, Detroit.

Born in Columbia, Tenn., he has lived here since 1950, and was working for the Troy Board of Education.

Surviving are his wife, Florence, his stepdaughter, Mrs. Andrew Peterson of River Rouge, six stepgrandchildren, a brother, William L. of Cedar Key, Fla.

Cast Vote Early on Election Day

Before-Work Balloting Urged Tuesday; Polls Open 7 A.M. to 8 P.M.

County Clerk Lynn D. Allen today repeated his request that county voters "vote early on election day."

"Some people have no choice but to vote after dinner," Allen pointed out. "If everyone will vote as early as he can, perhaps before going to work in the morning, we can avoid long lines waiting at the polls."

Polls open Tuesday at 7 a.m., Allen said, and close at 8 p.m.

"Sometimes a man will stop by the polls on his way home from work," Allen said, "and see long lines of people waiting to vote.

"He gets discouraged and decides he'll come back after dinner, but by then it's even worse. Some people don't cast their ballots at all because of this."

At closing time, he said, an officer is stationed at the end of the line to turn away latecomers. All those standing in line at 8 p.m. will be allowed to vote, he emphasized.

Absentee Voters Must Pick Up Ballots Tomorrow

Absentee Pontiac voters have until tomorrow at 2 p.m. to secure their ballots for the Nov. 6 election at the city clerk's office in the City Hall.

Absentee ballots are for voters who will not be able to go to the polls Tuesday.

City Clerk Ada R. Evans said her office has recorded 707 absentee votes to date.

Buy Now for Christmas Gifts
$1.00 Holds in Layaway
For TOYS
For HASSOCK
For STORAGE
2-in-1 Combination
Hassock & Storage Chest
STEEL FRAME—PADDED TOP—PLASTIC COVERED
Regular $11.95 Value—Simms Price
Jumbo size 31 x 15 x 15 inch. Steel frame with hardboard sides, softly padded top. Pumpkin color with black flecks plastic covering. Ample room for toys, blankets, sheets, linens, etc. Easy to assemble.
$5.99
98 North Saginaw SIMMS BROTHERS —2nd Floor

Low Cost Protection for Your CAR SEATS!
— for Solid or Divided Front Seat
TERRY Covers!
$5.95 Value
$4.33
All new colors — washable, comfortable hi-pile. Elastic and tie-fit, no costly installation. For 2 and 4 door autos. Front seat only.

Famous Name Brand
6 Volt Seal Beam
HEAD LAMPS
$2 Value
$1.22
Reflector stays bright, hermetically sealed against dirt and moisture.
10—20 & 30 Weights
100% Pure Motor Oil
2 Gal.
$1.00
ROYAL X-PRESS 100% PURE MOTOR OIL
Regular $1.39 value, factory sealed 2 gallon cans for autos, trucks or tractors.
98 North Saginaw SIMMS BROTHERS —2nd Floor

Friday & Saturday 'SUPER SPECIALS'
MAIN FLOOR BARGAINS
ARISTOCRAT Chime Alarm
Electric Clock
$3.95 Value
$2.88
Luminous Dial $3.88
Self-starting electric alarm clock with chime alarm. Made by Ingraham. Full guarantee. (10% Fed. Tax.)
Imported SWISS Made
MANHATTAN SWEEPMASTER
WATERPROOF
Wrist Watch
$14.95 Value
$7.88
Dressy wrist watch is waterproof, has unbreakable main sprink, Stainless steel back, antimagnetic, shock resistant, leather strap. (10% tax).
SIMMS BROTHERS
98 N. Saginaw —Main Floor

Cut the Kids Hair at Home and SAVE M-O-N-E-Y!
MAIN FLOOR BARGAINS
ELECTRIC CLIPPERS
8-Piece Barber Outfits
13.45 Value
7.99
Complete set includes: Electric Clippers, Comb, Shears, Neck-Cape, Crew-Cut Guide, Rubber Guard, Clipper Oil, Duster etc. Save money on hair-cuts.
7½ Inch Overall Length
Barber Shears
1.00 Value
66¢
Fine quality barber shears with japanned handles —7½ inch length.
SIMMS BROTHERS
98 N. Saginaw —Main Floor

HERE NOW!
HOME IMPROVEMENT SHOW
NOV. 2-11
It's new, it's different and exciting with many new ideas, methods and new products. The coliseum will be chock-full of wonderful ways to improve your home inside and out. Make plans to go! It's a family show!
Hours 1 to 11 p.m. daily
Admission: Only 50¢, Children Free
STATE FAIR GROUNDS
PLENTY OF PARKING

$1.00 Holds Your Choice in Layaway 'til Christmas — Friday and Saturday Only!
APPLIANCES AT DISCOUNT
GENERAL ELECTRIC
Steam 'n Dry Electric Irons
Formerly $17.95
10.88
Famous iron with fabric temperature control, easy to switch from dry to steam with flick of dial. Original factory cartons.
Use Our Layaway
Brand New—Guaranteed GENERAL ELECTRIC
AUTOMATIC Pop-Up
TOASTERS
Former $17.95 Value
13.88
Latest New Model
Fully guaranteed GENERAL ELECTRIC toaster with adjustable control to make toast the way you want—light or dark. Complete with cord and guarantee.
Set 'It—Forget It . . . Pour Right at the Table
UNIVERSAL AUTOMATIC Coffeemaker
10 CUP
$29.95 Value
19.88
Chrome plated on solid copper. Makes coffee the way you want it—automatically. Latest model for Christmas gifts.
98 North Saginaw Street SIMMS BROTHERS Electrical —2nd Floor

TYPICAL SIMMS VALUE
Ideal for Gifts . . . for Yourself
Weather Forecaster and Thermometer
Exactly as Pictured
$1 Value
Sensationally Underpriced
78¢
2-in-1 combination—tells correct temperature and forecasts weather changes. 9½-inch high, high-impact plastic metalized finish looks like ship's brass.
MAIL ORDERS FILLED—Add 25c for Postage & Tax
SIMMS BROTHERS
98 N. Saginaw St.—2nd Floor

Consolidation Vote Canvassed at Novi

The Oakland County Board of Education canvassed the vote of the Novi consolidation election at its meeting yesterday and appointed a temporary board of education to act in the new consolidated district.

Appointed to the post were Mrs. Georgia Larson, formerly on the board of district eight; James Mitchell, also on the board of eight; Ross Correll, formerly on the board of district nine; Kenneth Bernard on the board of education of district two and Arthur Heslip formerly a board member in district six.

New Zealand plans to produce her own steel by extracting iron from sands on the west coast of South Island, Auckland learns.

NATIONALLY ADVERTISED BRANDS

If It's PHOTOGRAPHIC--It's LESS at SIMMS
★ CAMERAS ★ FILMS ★ ACCESSORIES
. . . why pay 10% to 20% in 'Hidden Credit' charges? You can get it for less at Simms plus FREE LAYAWAY PLAN!

CAMERA NEEDS

FRIDAY and SATURDAY 'SPECIALS' — Look for the Many Unadvertised Values!



Nationally Famous
FLASH BULBS
CARTON
10 for 59c
3 Cartons (30 bulbs) $1.69
Amplex 'blue-spot' fits standard units, gives better flash. No limit—buy all you want.





300 Watt—8mm Movie
BROWNIE Projector
$62.00 Value
44.99
ONLY $5.00 HOLDS
Fast f1.6 lens, single control gives sharp, clear projection, stills, reverse action and power rewinding. Comes in its own built-in case.



Brand New—Latest Model
ARGUS C-3
With Flash and Case
$69.50 Value
46.99
ONLY $5.00 HOLDS
Luxury camera with Cintar f3.5 lens, flash sync, 1/300 shutter speeds. Flash plugs into camera. All at this low price.

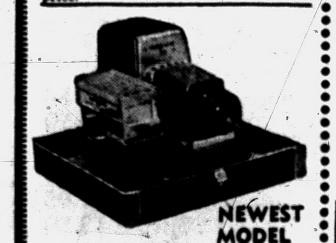

NEWEST MODEL
300-WATT AUTOMATIC
Argus Projector
$63.00 Value
46.99
New 4-inch f3.3 lens—wide angle for brighter than ever projection. Quick push-pull slide lever shows, stores slides automatically. Only $5 holds.

FAMOUS GE 'MASCOT'
Exposure Meter



$16.95 Value
11.99
Newest Model
Famous GE 'Mascot' meter for all purposes . . . Easy to use for movies and stills. Use our Layaway Plan. With Case.

For TDC Slide Projectors
TDC Slide Trays

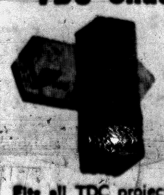

3 for 99c
Fits all TDC projectors. Holds 30 slides, has numbered covers for each tray.

LOWEST PRICES in Town on FILM!



Kodak Kodachrome 35mm COLOR Film
20 EXP. $1.35
36 Exposure Roll . . . $1.95
Famous color film for beautiful indoor or outdoor color slides. No limit at this low price—buy all you want.



Kodachrome 8mm Color Film
ROLL TYPE 1.85
8mm Magazine Film . . . $2.95
Inexpensive movie film for gorgeous outdoor or indoor color movies. No limit at this price—buy all you want.

620—120—127 COLOR FILM



Your Choice
PER ROLL 93c
Choice of entire stock of 620, 120, 127 color film. Take beautiful color snapshots. Famous Kodak films. No limit—buy all you want.

Choice of 3 Popular Sizes—620 - 120 - 127
ANSCO "All-Weather FILM



ALL FRESH STOCK
Regular $1.25
3 Rolls 77c
The film that's GUARANTEED for perfect shots in all weather. Popular sizes to fit most all makes of snapshot cameras.

BROWNIE HAWKEYE FLASH CAMERA & 2 Rolls of Film
8.99
Only $1 Holds In Layaway



Famous 'Brownie Hawkeye' camera for black and white or color pictures—indoors or outdoors. Flash, camera and 3 rolls of Verichrome pan film, all at this low price.

Only $1.00 Holds Your Choice in Layaway
RADIANT GLASS BEADED SCREENS

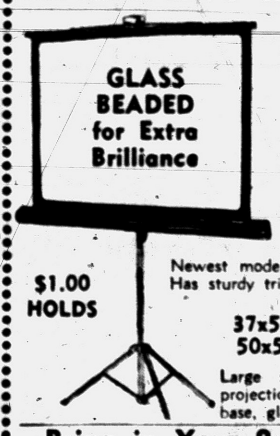

$1.00 HOLDS
30x40 Inch MOVIE
40x40 Inch SLIDE
SCREENS
Your Choice 8.99
Newest model glass beaded screen by Radiant. Has sturdy tripod base. Ideal for family gift.
37x50 MOVIE
50x50 SLIDE
Screens
Large screens for bigger projection. Sturdy tripod base, glass beaded. 14.99

Bring in Your 8mm Movie Camera



We'll show you how to convert your present 8mm camera into a professional turret model.



Fits Nearly Every Popular 8mm Movie Camera
Reversible DUAL TELEPHOTO WIDE-ANGLE LENS
Free $3.50 Viewfinder, $1.50 Adapter, $2 Leather Case
Total $31.95 Value—Now 15.99
Receive the regular $24.95 lens plus $7 worth of accessories. Fits nearly every camera—Brownie, Bell & Howell, Revere, Keystone, DeJur, etc. Exactly as pictured. $1 holds in Layaway.

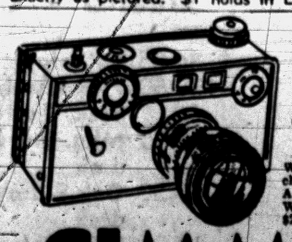

For Argus C-3
IMPORTED, COATED
Wide-Angle or Telephoto Lens
Worth more — your choice. Lens fit all ARGUS C-3 cameras. Wide angle or telephoto. $2 holds in layaway.
11.99

SIMMS BROTHERS
98 N. SAGINAW —CAMERAS —Main Floor

SAVE Tonight and Saturday — at SIMMS
Where YOU SAVE MORE All Year Long!

SAVE ON COSMETICS

COTY Nail Polish
65c Value
39¢
Nationally advertised 'COTY' polish at this extra low price!



$1.00 LENTHERIC Lipstick
Simms Low Price
67¢
Tube lipstick by Lentheric in choice of shades.





Nationally Advertised at $7.50
CIRO PERFUMES
★ DANGER
★ SURRENDER
★ REFLECTION
★ NEW HORIZONS
3.50
Buy now for Christmas gifts. Save $4 on famous Perfumes by 'CIRO'. Your choice.



WOODBURY Face Cream
$1 Value
69¢
Cold, dry cream for all purposes.

LADY ESTHER All-Purpose Cream
$1.49 Value
89¢
Softens, cleanses, refines pores, etc.

WRISLEY'S 4-Season Lotion
$2.00 Value
$1.00
Save exactly ½ on famous lotion.



Leaves Your Hands Free!
ROUND-the-NECK Make-Up Mirror
$1.00 Value
79¢
Ideal for personal use, wear around the neck or stand on table. Leaves both hands free to apply make-up or arrange the hair. All metal frame, clear glass.

98 North Saginaw SIMMS BROTHERS —Main Floor

FRIDAY & SATURDAY SALE of MEN'S
WINTER UNDERWEAR



Now ready with our greatest-ever-selection of men's and boys' fall and winter-weight underwear. GET YOURS NOW for hunting season

CASH YOUR PAY CHECKS at SIMMS

Men's Heavy-Weight Cotton
Shirts and Drawers
Guaranteed First Quality
Shirts 36 to 46
Drawers 30 to 44
1.49 EACH
Long-sleeve pull-over shirts . . . elastic waist drawers with full ankle-length legs. Fine cotton knit is warm.

Genuine 'BRADFORD'
25% Wool—25% Orlon
Shirts & Drawers
Long Sleeve—Ankle Length
Your Choice EACH 2.98
Warm - as - toast wool and orlon with that extra wearing quality of cotton. Complete sizes.

50% Wool — 25% Orlon 25% Cotton
Shirts & Drawers
Each $3.69
Ideal for hunters, outdoor workers etc. Heavy winter-weight. Complete sizes.

EXTRA HEAVY UNION SUITS
Fleece Lined
2.89
One piece style—long sleeves and ankle length. Heavy fleeced for extra warmth. Sizes 38 to 46.

FAMOUS HANES BRAND
Union Suits
Sizes 36 to 46 2.59
White or ecru colors. Short or long sleeves, ankle length. (Extra Heavy . . . $3.19)

MEN'S WEAR —Basement
SIMMS BROTHERS

OPEN NIGHTS
Fridays—Saturdays—Mondays
until 10 o'clock

NEVER BEFORE SUCH FINE QUALITY PRICED SO LOW!
FABULOUS PURCHASE!
87 Simms Customers Will Save $8 to $14 Each on These!
Ladies' WINTER
COATS
on Sale Tonight & Saturday for ONLY—
$11.55



A Small Deposit Reserves Your Selection

YES! Only $11.55 Buys This $19.95 to $24.95 Coats at Simms
★ Tweeds ★ Paca Point ★ Herringbone
★ Zibeline ★ Poodlecloth ★ Others
Choose from OVER THIRTY DIFFERENT STYLES in these 87 coats . . brand new 1956-'57 models . . . many one-of-a-kind, not more than 4 of any style. Beautiful all wool and blend materials . . . genuine MILIUM lined, 100% wool innerlined.
All sizes 8 to 18 and 38 to 44 but not in complete ranges. We urge early shopping because we know that once the word gets around what values these are we'll be 'sold out' fast.

Our Buyer Was in the Right Place at the Right Time!
This 'SPECIAL BUY' was pure luck. On a recent New York trip, our buyer happened in a manufacturer's showroom when he decided to close-out this job lot. We bought 'em all to give customers our greatest - bargain - of - the - year.

BARGAIN BASEMENT

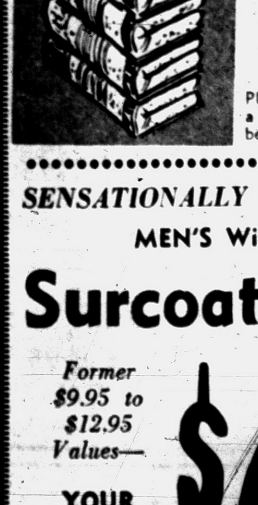

'FIELDCREST' 1st Quality
Western Blanket
$4.49 Value
66x80 Inches
2.99
Ideal for boys' room, cottage, auto, sport events, etc. Reversible style in nylon-rayon-cotton blend.

Solid Colors or Jacquard Pattern
$6.50 Blankets
Choice of 3 Colors
4.49
Double bed—72 x 84 inch size. Nylon-rayon blends for wear and warmth. Rayon satin bound edges.



Choice of Three Styles
Bed Blankets
Famous Brands— Values to $8.00
4.99
Plaids, solids or Yukon stripes in a great color variety. All double bed sizes. Guaranteed underpriced.

SPECIAL PURCHASE!
Deluxe Tailored
75% Wool—25% Cashmere
Girls' WINTER Coats



Compare with $20 Values
Sale Priced
9.99
★ 12 Gore Style
★ Red or Blue
★ Soft & Fleecy
★ Full Lining
Raglan sleeves, turned cuffs, 3 button front, rayon quilt lined, 100% wool innerlined, deluxe tailoring. Sizes 7 to 14.

SENSATIONALLY UNDER-PRICED!
MEN'S Winter-Weight QUILT LINED
Surcoats and Jackets



Former $9.95 to $12.95 Values—
YOUR CHOICE---
$6.88
Sizes 36 to 46
• Fine Gabardine
• Water Repellent
• Zipper Fronts
• Quilt Lined
• All Innerlined
• Choice of Colors
• Fine Tailored
• All 1st Quality
Famous brand names (we can't mention because we cut prices so low) ideal for casual, sports or work wear. Guaranteed by both maker and Simms even at this low price. Limited stock.

SIMMS BROTHERS
98 NORTH SAGINAW ST. —Pontiac's Bargain Store

Goblins Unite to Make Adlai's Halloween Miserable

By ARTHUR EDSON

PITTSBURGH (AP) — There have been some wild and crazy days in presidential campaigning—and there doubtless will be many more.

But they will have to go some to match the one put in by Adlai Stevenson Wednesday.

It was Halloween, appropriately, and the goblins were out in full force.

Things started going wrong in New York.

The Democratic presidential candidate had planned an outdoor rally at 37th Street and 7th Avenue. His followers were talking happily in terms of a crowd numbering 250,000—maybe half a million.

This pleasant dream was washed away in a torrential downpour.

It poured all day. All the speeches had to be moved indoors.

But his problems were just beginning.

Stevenson raced to the airport and there worked on a telegram he wanted to send to Eisenhower on the Middle East situation. He finished composing it around 6:50 p.m., only 10 minutes before the President was to go on the air.

The text of his telegram was given out to the three press associations, and Stevenson hurried to his plane to hear for himself what the President had to say.

And still the rain came down.

Stevenson had a speech scheduled to start at 9:30 p.m. in Pittsburgh on a Pennsylvania television network.

Planes were stacked up over LaGuardia field in New York, and he finally took off at 8:10 p.m., two hours and 15 minutes late. And Pittsburgh 350 miles away.

The press plane that follows the candidate was waiting to take off. No one on the plane knew Stevenson had sent the President a wire.

They took off shortly after Stevenson, but there was this difference: the airlines tell the Democrats they are short of planes. The press plane was a two-engine job; Stevenson had four engines.

Stevenson landed at 9:35 p.m., and by the time he had come down the ramp, and whizzed through Pittsburgh at 50 miles an hour, his television time had gone by. It was 10:20 p.m.

Well, Stevenson made his pitch to a roaring crowd that had waited patiently for him. But except for three press association representatives who had ridden with him, all the newsmen were tagging along on a slow plane through Pennsylvania.

They finally arrived at 11 p.m., after Stevenson had finished his talk.

Well, the reporters were sore because they missed the talk; the Stevenson supporters were sore because everything had gone wrong, and the goblins were collecting all the votes in Pittsburgh that night.

* * *

The correspondents formally, and loudly, called for a larger, faster plane for the remainder of the campaign.

SAVE WASTE PAPER!
We Are Now Paying
NEWSPAPERS . . . . . 20c Per 100 Lbs.
MAGAZINES . . . . . 45c Per 100 Lbs.
Scrap Iron—Junk Cars—Structural Steel
TYPHOON STEEL CO.
FE 4-9582
135 Branch Across from American Forging & Socket

STEWART-GLENN COMPANY - - - - QUALITY FURNITURE SINCE 1917

Pre-HOLIDAY SALE

FURNITURE

YOU SAVE 30% to 50%

DINING ROOM and DINETTE PIECES

WAS		NOW
$355.00	**Modern birch,** brown finish dropleaf table, 4 chairs and buffet with glass door deck	$279.00
289.50	**Modern birch extension table,** "formica top" with 4 upholstered chairs and china	199.00
374.50	**Bleached mhg. dropleaf table,** 4 chairs and china	264.50
279.50	**Walnut dropleaf table,** server and 4 chairs	199.50
399.50	**Drexel Circle D dropleaf table,** 4 chairs and buffet and deck, ranch oak	299.50
119.50	**5-pc. dinette set,** 32x46 table with 10" leaf, top in walnut plastic. Four wire back chairs with yellow plastic seats, black modern legs	79.50
119.50	**Black modern dinette set,** table 36x48, extends to 60"—Four chairs in matching colors—Choose from white or aqua—Plastic covers on chairs and plastic top tables (black legs)	99.50
159.50	**5-pc. dinette set** with black and grey plastic table top—Four matching chairs—Table 36x48, extends to 60"—This set is slightly damaged (black legs)	119.50
139.50	**5-pc. dinette set** with plastic birchtone table top—Table size is 36x48, extends to 60"—Four adjustable back chairs in yellow plastic—Legs are wrought iron	109.50
139.50	**5-pc. chrome dinette set**—Grey plastic top table 36x48, extends to 60"—Four modern chairs with plastic turquoise cover	119.50
13.95	**30" black modern swivel seat** with wire back bar stool, pink or grey	11.95
11.95	**24" black modern or chrome swivel seat bar stool,** wire back with plastic covered seats	9.95
9.95	**Large clothes hamper,** 12x21x28" high—Choose from yellow, grey, green	7.95

MAPLE LIVING ROOM

WAS		NOW
$299.50	**Maple sofa bed,** chair and platform rocker, heavy tweed upholstery, innerspring seat and back	$239.50
79.50	**Maple upholstered chair,** upholstered arms	59.50
89.50	**Maple upholstered rocker,** upholstered arms	69.50
159.50	**Maple sofa bed,** upholstered arms	119.50
16.95	**Maple cocktail table**	12.95
19.95	**Maple end table**	13.95

BEDROOM PIECES

WAS		NOW
$329.50	**Double dresser,** chest, bed, seafoam mhg.	269.50
219.50	**Double dresser,** Hollywood bookcase bed, blond mhg.	169.50
289.50	**Double dresser,** chest, bed, large suite, blond mhg.	229.95
269.50	**Double dresser,** bookcase bed, limed oak	179.50
229.50	**Triple dresser,** panel bed, large size, grey mhg.	179.50
239.50	**Double dresser,** bookcase bed, seafoam mhg.	199.50
219.50	**Double dresser,** bookcase bed, modern style	179.50
378.50	**Triple dresser,** chest, bed, large size, finest quality	329.50
189.50	**Double dresser,** bookcase bed, grey mhg.	154.50
199.50	**Double dresser,** bookcase bed, seamist mhg.	159.50
99.50	**38" 4-drawer chest,** blond mhg.	69.95
59.50	**4-drawer chest,** tan mhg.	54.50

UPHOLSTERED CHAIRS

WAS		NOW
$149.50	**Fireside Chair,** Jamestown built	$ 59.50
69.50	**Lounge Chair,** tweed cover	49.50
99.50	**Swivel Rocker,** modern style	89.50
69.50	**Modern Fireside Circle Chairs,** foam rubber cushions, choice of colors	59.50
79.50	**Luxury Swivel Rocker,** nylon cover	69.50
169.50	**Lounge Chair,** genuine leather by Tomlinson	159.50
74.50	**Modern Fireside Chair,** slightly soiled	59.50
69.50	**Plastic Lounge Chair**	49.95
54.50	**Occasional Chair,** modern style, blond arms	44.50

BEDDING

WAS		NOW
$ 99.50	**Twin Size Foam Rubber Mattress and Box Spring,** per set	79.50
119.00	**837 Coil Stearns & Foster Mattress & Quality Box Spring,** for both	79.76
49.50	**Simmons ¾ Mattress**	34.95
129.50	**Simmons Sofa Bed,** tweed cover with arm bolsters	109.50
219.50	**Modern Sofa Bed and Chair,** beige and brown tweed	189.50
129.50	**Simmons Divan,** sleeps 2	99.50
229.50	**Nationally Known Make Sleeper,** full size, innerspring mattress, tweed covers, choice of discontinued covers	169.50
89.50	**Wrought Iron Bunk Bed,** with 2 innerspring mattresses	79.50
24.95	**Wrought Iron Bookcase Headboard,** grey tweed plastic upholstery	19.95
36.95	**Maple or Oak Bookcase Headboard,** full size	29.95
59.50	**Stearns & Foster Divan,** incl. excellent quality innerspring mattress, and box spring on legs	49.50

SOFAS – SECTIONALS – 2-PC. SUITES

WAS		NOW
$269.50	**Karpen sofa,** modern style	$175.00
229.95	**Sofa by Kroehler,** tweed cover, foam cushions	149.50
289.50	**Contemporary sofa** by Valentine-Seaver	189.50
369.50	**2-pc. suite,** custom built, nylon cover	299.50
159.50	**Love seat,** slightly soiled, floral cover	119.50
229.95	**Kroehler sofa,** 86" long, foam cushions, tweed cover	159.00
319.50	**2-pc. sectional,** foam cushions, modern style	279.50
248.00	**2-pc. sectional** by Kroehler, Luxafoam cushions	188.00
219.50	**2-pc. suite,** Kroehler built, modern style	189.50
539.50	**3-pc. circle sectional,** custom built	479.50
239.95	**2-pc. sectional,** Kroehler built, modern style	189.50
339.50	**2-pc. sectional,** custom built, wide arms	289.50
239.00	**2-pc. suite,** Kroehler built, excellent frieze cover	174.00
379.50	**2-pc. suite,** custom built, nylon cover	349.50
249.50	**Sofa,** modern, custom built	189.50
309.50	**2-pc. suite,** custom built, modern style frieze cover	289.50
109.50	**Modern black tubular settee,** foam cushions, modern pink cover, cushions reversible and zippered covers	84.50
139.50	**3-pc. wrought iron sectional** with reversible cushions	99.50
319.50	**Contemporary sofa** by Tomlinson, top quality	249.50

GENUINE RATTAN 6-PIECE GROUP
3-Pc. Sectional
Matching Lounge Chair
Corner Table
Cocktail Table
Choice of Colors
$239.50
Reg. 269.50

MATTRESS - BOX SPRING By STEARNS & FOSTER
Insulo Cushion
Prebuilt Borders
Heavy Cover
Weight Balanced Coil Unit
REG. 79.50
$59.50 Set

HASSOCKS
Ideal Christmas Gifts
Large choice of colors in sturdy vinyl plastic.
UP TO 30% OFF

SCATTER PILLOWS
Foam rubber with zippered covers. Decorator colors in round & square shapes, priced from . . . $1.98



LAY-A-WAY
BUY NOW WHILE SELECTIONS ARE LARGE! WE HAVE EVERYTHING for GIRLS and BOYS in QUALITY TOYS — ONE of PONTIAC'S LARGEST DISPLAYS.

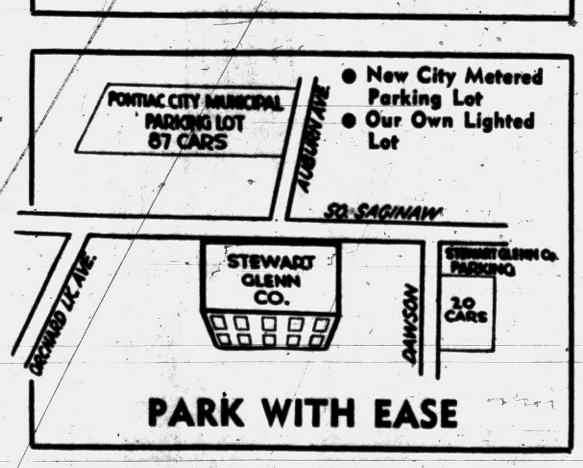

PARK WITH EASE

CARD TABLES
Discontinued colors. All metal, 30x30. Reg. 9.95
$7.95

UTILITY CART
Heavy metal, 3 shelves, heavy gauge casters. Reg. 7.95 . . .
$4.95

SLING CHAIRS
Heavy wrought iron frame. Choice of 4 colors. Reg. 9.95 . . .
$8.95

FOAM PILLOWS
Playtex pillows with zippered covers. Reg. 6.95
$3.95

NIGHTSTANDS
Odd night stands. Your choice from quality suites. 29.95 to 49.50 stands . . .
$19.95

ODD BEDS
Panel beds from highest quality bedroom suite. 39.00 to 59.00 beds, as is . . .
$16.95

TABLE – JUVENILE – MISCELLANEOUS

WAS		NOW
$ 29.95	**1 black and white cocktail table,** plastic top	$ 19.95
29.95	**1 black and white end table**	19.95
39.95	**1 round black and white plastic top cocktail table**	29.95
54.50	**1 blond mahogany step table,** Hekman	29.95
54.50	**1 blond mahogany cocktail table,** Hekman	29.95
54.50	**1 blond mahogany end table,** Hekman	29.95
39.95	**1 leather top mahogany end table,** Brandt	29.50
39.95	**1 leather top mahogany step table,** Brandt	29.50
39.95	**1 leather top mahogany cocktail table,** Brandt	29.50
129.50	**Modern pink and charcoal crib and chifforobe**	99.95
59.50	**Solid maple youth bed**	49.50
124.50	**Light modern crib and chest**	109.95
16.95	**Playpens**	13.50
44.75	**5-pc. black and green bridge set** — Folding table 35x35, 4 folding chairs with modern wire backs, black modern	34.75
69.50	**5-pc. all wood folding bridge set**—Plastic table top and chairs covered in matching plastic—Black, grey, natural or green	54.50
13.95	**Card table,** discontinued colors and styles, 32x32	9.95
22.95	**Mahogany wall rack**—mirror back	17.95
12.95	**Oak wall rack,** wrought iron frame	9.95
4.95	**Mahogany wall rack**	2.95
13.95	**Mahogany wall rack**	9.95
7.95	**Metal smokers**	5.95
12.95	**Telephone caddies**	8.95
29.95	**Sewing cabinets**	19.95
26.95	**Oak TV tables**	19.95
9.95	**3-shelf utility cart** in white with colored top, red, yellow or grey	5.95

DESKS - CEDAR CHESTS

WAS		NOW
$ 36.95	**44" maple 4-drawer desk**	$ 29.95
139.50	**Pine kneehole 9-drawer desk,** leather top	99.50
59.95	**Mhg. 9-drawer kneehole desk**	48.85
79.50	**Oak 9-drawer kneehole desk**	69.50
17.95	**Solid Oak desk chair**	9.95
49.95	**Cedar chest,** choice oak or bleached mhg. with tray	39.95

OPEN FRIDAY AND MONDAY NIGHTS 'TIL 9:00

USE CONVENIENT CREDIT TERMS—PAY ONLY 10% DN. MANY MONTHS TO PAY

No Carrying Charge If Paid in 90 Days!

Buy on Our Easy Payment Plan!

Stewart-Glenn Co.

90 Day Accounts Pay No Carrying Charges

86 to 96 South Saginaw Street — Opposite Auburn Avenue

FAMOUS STA-FIT SUPER QUALITY, Reg. 15.00 Value

Transparent Triple Thick Vinyl Auto Seat Covers

SOLID or SPLIT FRONT STYLES

4.99

4 WAYS TO BUY

- continuous credit
- easy term credit
- 30-day charge
- layaway



Here is a really practical item for your new car upholstery! Don't let this low price scare you — these are NOT flimsy throw - overs! They're SUPER-QUALITY TRI - VINYL deluxe auto seat covers that will not wear out! Makes upholstery colors sparkle and keeps your car beautiful!

- Protects against wet clothing, stains, dust and wear!
- Guaranteed by the manufacturer!
- Easy and quick to install!
- Smooth and Wrinkle-Free!

Charge Yours at Waite's . . . Street Floor

all during NOVEMBER more FOR YOU AT Waite's is tops

OPEN FRIDAY-SATURDAY NITES TILL 9!



Season's Top Style!

Men's Quilt-Lined Suburban COATS

They're Great!

14.99

REG. 19.98

Here, for smart men all around town, the sharpest things in coats for men! European inspired . . . American styled for ultimate comfort, warmth and luxury from early fall to coldest Winter! HURRY IN NOW! Hardy wool Melton Suburban Coat: 34" long, rayon quilted wool interlining. Brown, Blue, Gray in solids and fancy patterns. Sizes 36-46. $14.99.

Charge Yours at Waite's . . . Street Floor



a subject for admiring glances in your . . .

Miracle Orlon Wool Jersey "Waistbandit"

8.00

REG. 10.00

A miracle dress of 80% Hi Bulk Orlon and 20% Wool . . . always keeps its shape . . . won't shrink or stretch. With ¾ sleeves, full slant. It's a dress for many occasions. Right in step with the new fall fashions and a wonderful asset for your coming holiday wardrobe. The colors are Black, Navy, Red, Avocado, Green and Peacock. Sizes 9-16, 12-20, 14½-24½.

Charge Yours at Waite's . . . Third Floor Fashion



QUALITY BICYCLES for BOYS and GIRLS

- 20" Bikes for Ages 4-8!
- Durable Construction!
- Fully Guaranteed!
- Training Wheels, 3.98 Extra!
- Balloon Tires!
- Boys' Bikes in Red!
- Girls' Bikes in Blue!

29.99

Valued at 49.95

HEY KIDS!!!
Join Waite's Bicycle Club
$5 down, $1.25 per week

Waite's . . . Downstairs

for perfect protection from rain, sleet or snow

New "RAIN DEERS"

Approved by Good Housekeeping

GIVES YOU:

2.00

- Smooth ankle and foot hugging fit
- A proven safe, rugged long wearing tread
- Truly clear plastic rainboot



ALL THREE MODELS
Comes in lefts and rights and a full range of sizes. All have adjustable plastic fastener. Comes in Clear, or Smoke.

A. UNIVERSAL FIT . . . best for LOW heels (to flats)
B. FASHION FIT . . . best for HIGH heels.
C. FORM FIT . . . best for MEDIUM height heels.

Waite's . . . Street Floor

SALE!
FAMOUS FABRIC

Women's Wool Skirts

Reg. 5.98 to 6.98 **3.99**



WOMEN'S SLIM '56 STYLES IN TWEEDS, FLANNELS, MENSWEAR & WORSTEDS

Many one of a kind! Famous fabrics that you know so well. Advertised in leading fashion magazines. Take advantage of our Great Fall Sale and stock up on these wonderful skirts! We have styles that feature a back pleat and some with front pleat. In solids, herringbones, tweeds & many more! Choose from 15 colors. Hurry in today! In sizes 22 to 30.

Charge Yours at Waite's . . . Street Floor

LIFE-SAVER FOR SEPTIC TANKS

Septic Aid

2.98 PER BOX

- Maintains Proper "Bacterial Balance"
- Removes Odors . . .
- Eliminates Costly Cleaning
- Non-Toxic . . . Easy to Use
- Prevents Stoppage

Its scientific . . . tests indicate that septic tanks should have bacteria for efficient working order. Septic Aid supplies these needed bacteria in laboratory tested pedigreed form. Contains no chemicals to destroy bacterial balance in tank. Septic Aid, when introduced into the tank through toilet or sink, maintains proper bacterial balance, prevents stoppages, makes pumping out seldom necessary. Box contains 6 packages of Septic Aid . . . enough for 6 months treatment of average system.



Shop Waite's
MONDAY
FRIDAY
and
SATURDAY
'til 9 P. M.

One a Week
FLUSH-CLEAN
TANK TABLETS

Keep Toilet Bowl and Tank Sparkling Clean and Bright

Chemical action prevents stain. Keeps toilets looking like new. Eliminates use of bowl brush.

8 WEEKS SUPPLY $1.00
24 WEEKS SUPPLY $1.99



For Household Items, Make Waite's Fifth Floor Your One-Stop Shopping Center

1/2 Price New Tussy Wind and Weather Lotion

No Wind . . . No Weather . . .
No Detergent Need Roughen, Dry or Chap Your Skin Again!

Limited Time!
Regular $1.00 Size
50¢
Reg. $2 size now $1



Now with FOUR new miracle ingredients!

HEALS! With Allantoin! Amazing skin healing action for chapped, cracked skin. Helps get rid of beauty-robbing dead dry skin.

PROTECTS! With Silicones! Act like a detergent barrier to fight off attacks of harsh detergents and soaps while Lotion soothes, refreshes.

SOFTENS! With Emollients! Skin softeners help keep skin smooth, soft despite weather. Wonderful for roughened elbows, heels, knees.

FIGHTS INFECTION! With Hexachlorophene! Checks skin germs. Reduces risk of infection through open cracks in your skin.

New! TUSSY BRIGHT TOUCH HAIR SPRAY

Sprays, softens, sets in a jiffy! • Sensational for setting . . . holds curls like a dream. • Delicately-scented with "Bright Secret" perfume. • No lacquer . . . made with essence of lanolin! 4½ oz. plus tax 1.35

Charge Yours at Waite's . . . Street Floor

"The Waist-bandit"



A Colossal Steal at **3.99**

Silky Celanese Acetate Jersey washes, shrugs wrinkles! A comfortable, wearable fashion that adapts to every situation . . . travel, career or suburban living! The elastic waistband assures you of perfect fit. Looks marvelous with or without the belt. Choose yours now from many fresh prints and polka dots! In Black, Navy, Green and Brown. Sizes 12-20, 7-15, 14½-24½.

Charge Yours at Waite's . . . Third Floor

THE PONTIAC PRESS

Pontiac 12, Michigan
Trade Mark Daily Except Sunday

Published from The Pontiac Press Building
Harold A. Fitzgerald
President and Publisher

Horace P. Brodie, Executive Vice President and Advertising Director
Howard H. Fitzgerald II, Vice President and Business Manager
Russell Babbitt, Treasurer and General Advertising Manager
Earl M. Treadwell, Circulation Director
John W. Fitzgerald, Secretary and Editor
John A. Riley, Promotion Manager
W. Charles Perkins, Retail Advertising Mgr.
Robert B. Tate, Managing Editor
George C. Inman, Classified Manager.

Entered at Post Office, Pontiac, as second class matter

MEMBER OF THE ASSOCIATED PRESS

The Associated Press is entitled exclusively to the use for republication of all local news printed in this newspaper as well as all AP news dispatches.

The Pontiac Press is delivered by carrier for 40 cents a week; where carrier service is not available by mail in Oakland, Genesee, Livingston, Macomb, Lapeer and Washtenaw Counties it is $12.00 a year; elsewhere in Michigan and all other places in the United States $20.00 a year. All mail subscriptions payable in advance. Phone Pontiac FE 2-8181.

MEMBER OF AUDIT BUREAU OF CIRCULATIONS

FRIDAY, NOVEMBER 2, 1956

$22,668 a Day Needed to Reach UF Goal

Pontiac's 1956 United Fund campaign is moving along fairly well.

Receipts so far total $272,178, or 45 per cent of the $612,202 objective. This leaves hard figures to tell the story of the urgent need for $340,024 more to put the campaign over the top by providing the money needed to finance 54 health, welfare and family service agencies.

It means that an average of $22,668 will have to flow into United Fund coffers on each of the 15 remaining days before the deadline.

★ ★ ★

Campaign leaders now are concentrating in an effort to get 100 per cent participation by the City's industrial employes. As Campaign Chairman Walter K. Willman has emphasized, if the goal is to be reached, it is equally important that everyone participate in the drive.

Previous campaigns have proved the people's belief that the United Fund method is the best way of meeting the community's social service obligations.

★ ★ ★

This is everybody's job!

Pontiac must not fail now!

Our Sensible Halloween

The fact that the Pontiac area's 1956 celebration of Halloween was as safe and sane as similar observances in recent years didn't just happen.

A group of civic minded persons and organizations devoted a lot of care and effort in arranging a diversionary program that appealed to youthful celebrants. Collaborating in this effort were the Junior Chamber of Commerce, Board of Education and the City's Department of Parks and Recreation.

★ ★ ★

The Board of Education turned over to Recreation the use of seven grade schools, a junior high and Lakeside Homes where the department arranged for parties after the 6 to 7 p. m. "trick or treat" hour.

The Jaycees provided 67 prizes ranging from bicycles to silver dollars for the Mystery Treat Contest designed to lure children off the streets by 9, 10:30 or 11 p. m., according to grades. The inducement for the children was the requirement that they had to answer the phone in person if their names were drawn for prizes in the contest.

★ ★ ★

The community owes a debt of gratitude to the Board of Education, the Jaycees and Department of Parks and Recreation for their splendid collaboration. We think the excellent Halloween program they arranged was extremely worthwhile and was much appreciated by parents as well as children.

Tyranny in Retreat?

While it still is too early to assay the revolution in Hungary, it is a fact that the people there already have won a measure of liberation.

As a result of their heroic and bloody fight against their Communist masters, all outward appearances indicate that they have gotten several concessions. For example, the revolution lifted the Hungarian Titoist, Imre Nagy, into the premiership.

But it seems obvious that measure is insufficient to satisfy the rebels. The Nagy government has wavered between threats and promises while Soviet tanks shot down freedom loving Hungarians in the streets.

Regardless of other considerations, the stark fact remains that by the use of force, the USSR, self proclaimed foe of "colonialism," has put itself on the spot. It has been carrying on a savage war against the people of Hungary without justification in international law and morality.

★ ★ ★

Certainly the heroic Hungarians have done more and won more in the cause of freedom from Russian tyranny than the free world ever might have hoped they could accomplish alone.

At this stage, however, it is possible to point to two clear tests of the uprising's success. One of these is the free elections which the Hungarians have demanded. The other is withdrawal of Russian forces for which Nagy has been negotiating with the USSR.

★ ★ ★

If the Hungarians are allowed to hold free elections and if all Russian troops are withdrawn, this would be prima facie evidence that Hungarian resistance had thrown into retreat the tyrannical forces of Soviet satellite control.

Ingenious Americans have learned how to do almost anything except number all the pages in a magazine.

The Man About Town

How We Felt Then

Candidates Who Were in Favor Last Time We Voted

Tuesday: When, if you don't do your duty, you're a slacker.

With this political race coming down to the wire, many inquiries are received as to what we did last time. In 1952 Eisenhower carried Oakland County with a plurality of 41,632 over Stevenson.

In 1954 Leonard carried the county with a plurality of 585 over Williams, for governor. At the same time Pontiac City gave Williams a plurality of 5,448 over Leonard. For Congressman in the same election Dondero had a plurality of 11,640 over Sutton in the county.

Several readers have confided in me that they have a fear of attempting to split their ticket on a voting machine. My oldest political dopester writes me over the name of

"Just Wait and See,"

with the claim that this will favor all the nominees of a party whose leader is the most popular. Think it over.

The time between the national conventions and the election was shortened this year, by holding the conventions later than usual. And, according to

Francisco Freund

of Rochester, that interval still is too long. In a letter to this column he suggests that the conventions be held seven days before the election, "as we could suffer enough in one week."

The family dog at the home of Mr. and Mrs. Burridge Holcomb of Pontiac Lake found a dead pheasant and brought it home. He was praised and rewarded with an extra feeding—and a little later appeared with a dead skunk.

I have it directly from

Pete Prince

that Northeast Oakland's biggest get together event of the year, the Rotary-Farmer banquet, will be held at Oxford on election evening. I am assured that the program will be over before the returns get hot.

A pair of wild geese that have been sojourning on Cass Lake near the home of

Jack Flansworth

are quite hesitant to resume their southern migration since the weather is so good and the Flansworth menu so excellent.

"The weather man surely is screwy," phones

Tom Belforde

of Pontiac Township, who asserts that a heavy rain broke the drought on some of his friends' farms Thursday morning, while he got nothing, "and I go to church and they don't."

Verbal Orchids to—

Mr. and Mrs. Clinton E. Graham of 280 Osmun St.; fifty-first wedding anniversary.

Mr. and Mrs. Reginald L. Sears of 179 Wolfe St.; fifty-first wedding anniversary.

Mr. and Mrs. William H. Fagan of Holly; sixty-eighth wedding anniversary.



He Wanted the Right to Vote

David Lawrence Says:

Poll Makes Ike a Sure Winner

WASHINGTON—This is the 11th presidential election in which I have forecast the result. The score thus far has been eight correct and two misses.

* * *

The same formula has been used again and again. In the case of the two predictions that didn't pan out, the mistake was not in the formula but in the information gathered in 1940 and 1948 which led to an overestimate in certain states of the amount of voter discontent due to economic conditions. The party in power in both those election years was better off on the economic side than was generally realized at the time.

For basically, when 50 to 60 millions of persons vote, only the overriding issues—things that can be called the common denominator of the thinking of masses of people—are decisive.

The formula I use in forecasting a presidential election is to examine the economic situation state by state and determine to what extent economic contentment or discontent prevails. A satisfactory economic condition is reflected in the data of production, sales, profits and employment. This is called "prosperity" in the vocabulary of politics. It helps the party in power.

STRESS PEACE

In the present campaign "peace" and "prosperity" have been emphasized by the Republicans and questioned by the Democrats. But President Eisenhower's speech Wednesday night—pledging to keep the United States out of the war in the Middle East—benefited the Republican administration.

As for economic conditions, the nation is prosperous in almost all states. In the agricultural areas the situation is somewhat adverse for the Republicans because of the drop-off in incomes for farmers. But many farm families will be influenced, because of the peace issue, to support the President.

Also the farm states are heavily Republican anyhow, and many of them can show a substantially reduced majority and still cast their electoral votes for Ike.

Looking at the list of "certain" and "doubtful" states, here is a forecast which endeavors not to estimate the final tally but to establish a basic minimum—how the winning candidate is sure to get the 266 electoral votes needed to elect a President.

Here is the irreducible minimum which makes it certain President Eisenhower will be re-elected:

Arizona	4
California	32
Colorado	6
Connecticut	8
Delaware	3
Idaho	4
Illinois	27
Indiana	13
Iowa	10
Kansas	8
Maine	5
Maryland	9
Nebraska	6
New Hampshire	4
New Jersey	16
New York	45
North Dakota	4
Ohio	25
Oregon	6
South Dakota	4
Utah	4
Vermont	3
Washington	9
Wisconsin	12
Wyoming	3
	* 270

It should be noted that the foregoing table elects Ike without Pennsylvania, Michigan, Rhode Island, Massachusetts, Minnesota, Montana, Nevada, New Mexico, Missouri, Oklahoma, Kentucky, Virginia, Tennessee, Florida and Texas.

MORE TO COME

Ike won't lose all those states—in fact, quite a number of them will go Republican. For the pattern of prosperity applies to several of them, and the peace issue applies to them all. Also, "good times" prevail in the populous states with the exception of Michigan and Pennsylvania, where unemployment may have left a large residue of discontented voters.

Since the total number of "prosperous" districts exceeds the number of districts in the thinly populated states, the Republicans have a good chance also of winning both houses of Congress.

(Copyright 1956, New York Herald Tribune Inc.)

Looking Back

15 Years Ago

U. S. WARNS Finns to end war with Russia.

NAZIS CALL Soviet Crimean retreat a rout.

20 Years Ago

RECORD U. S. vote being cast today.

GERALD L. K. SMITH jailed after radio denunciation of Louisiana government officials.

Dr. William Brady Says:

Tonsils Cover Many Sins for Unethical Physician

Some readers may wonder what's biting the crabbed cuss who conducts this column.

Well, I can't tell you, not half, but this may give you an idea of the provocation I have to endure:

Under the "Tonsils" index in my file are no less than 34 newspaper stories with pictures of the victims of wholesale tonsillectomies "performed" on from four to eight children in each of the 34 instances.

Just listen to this:

Dear Sir:

I have a child age three years who cannot hear. Doctors agree there is nothing wrong with the structure of the ear. They suggested removing the tonsils and adenoids might help. This was done and still no improvement in the hearing. Will you please send me a monograph on deafness and instructions for taking vitamin B complex.

Yours truly,
(Mrs. — —)

It would seem that some of the trick specialists and "clinic" racketeers that infest the medical profession today fall back on removal of the tonsils and adenoids when they can't find out or explain what ails the patient.

SOMETIMES REPEAT

Sometimes they decide it is necessary to remove those bad tonsils even if some other operator has already removed them.

If the customer evinces astonishment at the suggestion of a second tonsillectomy, the resourceful charlatan need not be embarrassed.

As a rule more or less tonsil tissue remains in the throat after tonsillectomy, no matter who does the dissection. The charlatan can ascribe any symptoms at present manifest to these remaining bits of tonsil.

Yes, indeed, I do become somewhat irked at times. I believe I could cope with most of these vexations if I could deal with them in my own way.

But the censors, editors, etc., restrain me, each in his own way, according to his personal knowledge of and experience with the businessmen I call trick specialists or "clinic" racketeers.

And so I have to settle for what amounts to little more than frustration, if I want to continue trying to teach people the ways of health. And every night when I lay me down to sleep I say: "Thank Thee, O Lord, that I have lived another day. And thank Thee for the bowling green."

Signed letters not more than one page or 100 words long pertaining to personal health and hygiene, not to disease diagnosis or treatment, will be answered by Dr. William Brady, if a stamped self-addressed envelope is sent to The Pontiac Press, Pontiac, Michigan.

(Copyright 1956)

LI'L ONES



"Can I keep this elephant I found, Mom, even though Dad's a Democrat?"

Voice of the People

Response From Readers Brought by Varied Issues

Letters will be condensed when necessary because of lack of space. Full name, address and telephone number of the writer must accompany letters but these will not be published if the writer so requests unless the letter is critical in its nature.

As home owners living a few hundred yards away from the proposed site of the railroad switchyard, we feel we are more directly affected and concerned with the issue than either Mr. Blackwood or the few members of the Chamber of Commerce who recently discussed the issue with the City Commission.

We are all in agreement that the yard is badly needed but the site is another matter. Railroad officials have stated that it is an impossibility to build a yard on any other site. Evidently, they are not only in need of a yard but they are also badly in need of some new engineers.

We think the City Commission is to be commended for the fight they are putting up particularly in view of the so called "influential" opposition. The North Side residents are very grateful for their efforts.

West Princeton Street Residents

This is to inform all readers that the article on lax parents in Wednesday's paper was not written by Mr. and Mrs. Leo Linsenman. The person or persons that wrote it must be crack-pots or ashamed of their own names and addresses or someone who doesn't like children.

We are too busy bringing up our own two children to criticize hard-working parents who are doing their best.

Leo H. Linsenman
24 W. Longfellow.

Mr. Stevenson's remarks on stopping the H-bomb tests sound to me about as logical as the bill that some senator wanted to pass to close the patent office after they invented the locomotive because everything had been invented.

If Mr. Stevenson could name a couple of bureaucratic offices that have been closed in Washington after it has been started, I believe he might convince someone he could stop the Atomic Energy Commission and its work, not only involving millions, but billions, of dollars since it began.

He tries to make it sound as though he could slap the wrist of the other great powers and tell them to desist, at his pleasure. Also, maybe he could talk Egypt into line so he could stop the draft so my boys can stay at home from the Army, as he infers in his talks to Democratic youths, so they can earn the high wages he is going to get for them by getting more money for the farmer who will be able to buy the high priced cars and farm machinery.

The boys will build, like the man that was going in the fur business by raising cats and mice. He could kill the cats and feed the carcasses to the mice so he could raise enough mice to feed the cats.

Sounds like Barney Google's horsefeathers, does it not?

H. A. B.

To all car and truck drivers. Drive carefully. The life you save may vote Republican.

J. M. Kilner

Just want to say a few things on the eve of a great election. We are not engaging in a war but our votes will state the future. Do we want a man to head our good United States who was a one-time governor of Illinois, or do we want to continue under the leadership of a man who knows what wars can do to a nation, a home and to those whose sons and daughters will never return? A man who believes in God and the welfare of everyone?

It is your vote, Mr. Citizen, that will tell the world next Wednesday. Also, should a man who has had no political experience go to the head of the class and expect to do as good a job as a man with eight years experience in our own Michigan government?

Oh Mr. Voter, sit down and think hard next Monday night and over your cup of coffee Tuesday morning before you mark that X.

Remember, no one but God and you know how to vote. Our jail and county government is clean now. Let us keep it that way.

A Born American Citizen

Fearfully we watch for the blight and destruction of a neighborhood. Seven City Commissioners are our only defense.

Grand Trunk Railroad wishes to place a switch yard smack in the middle of 1,000 brand new homes and near four schools; less than half a mile from this proposed site is a switch yard that is hardly used and never crowded.

Building a switch on Sheffield would be better for handling railroad traffic to the factories; a dump on Saginaw would be handy too, but not practical.

Trains are immune from three City ordinances, excessive noise, excessive smoke and blocking traffic, ordinances that normally help make a city a better place to live.

Imagine our kids crossing railroad tracks going to and from school, and at night listening to the screech, grinds, whistles and groans of trains, soot falling constantly.

Yes, Mr. Commissioners, the North End has more than money or selfish interests at stake, our homes are on the bargaining table, we are sure you will not forget nor neglect your duty to the people you represent.

Mrs. Robert Verbine
184 W. Longfellow.

Portraits

By James J. Metcalfe

Our famous deeds appear to be . . . The only ones that last . . . The rest, no matter what their worth . . . Are buried in the past . . . Our deeds must be outstanding, and . . . Get wide publicity . . . To gain enduring character . . . In public memory . . . They need not have much virtue, nor . . . Be truly glorious . . . Indeed some have no moral worth . . . They are notorious . . . But why should public memory . . . Mean anything at all . . . Except as deeds are virtuous . . . Examples to recall? . . . Our good acts are remembered by . . . The ones who benefit . . . And God knows every deed and keeps . . . A true account of it.

(Copyright, 1956)

Case Records of a Psychologist:

Offers Marital Problem Solution

Helen probably saved her husband's life. But her own failure to understand marital relations almost ruined her marriage. A husband can become platonic over night just by a defeatism complex. But when your mate starts growing sarcastic and caustic, or starts drinking to excess and gambling, you wives past 40 better send for the booklet below and do so quickly!

BY DR. GEORGE W. CRANE

Case T-311: Gordon R., aged 29, has been married almost a year.

"Dr. Crane, I need to see you urgently," his wife pleaded over the telephone.

* * *

"It is really a matter of life or death, so please let me come down before 3 p. m., for I must get home ahead of Gordon, or I am sure he will commit suicide."

PSYCHIC IMPOTENCE

So I saw Helen, which was the name of Gordon's wife. She gave me a common story which marriage counsellors often encounter.

After a hectic round of parties and late hours prior to the wedding, she and Gordon had finally driven away from her home about midnight.

A couple of hours later, they checked in at a hotel, tired though happy.

"Dr. Crane, it probably was our exhaustion but we never fully consummated our marriage," Helen confessed.

* * *

"That made no difference to me, but it must have weighed heavily on Gordon's mind, for he developed a severe inferiority complex. And we have had a platonic marriage ever since.

"But because he felt so bitter and kept belittling himself and urging me to get a divorce so I could marry a real man, I finally suggested that he consult a medical specialist.

"So he did, and this doctor told him he needed shots three times per week. Well that bouyed up Gordon's morale, but after three months he was no better than before.

"So last week he refused to go back to the doctor. And I just found out that he has made a will and has purchased a revolver,



which I discovered hidden under the shirts in his dresser. Oh, Dr. Crane, I have been very happy during my marriage but I want to make Gordon happy, too. Is there no hope?

MENTAL MEDICINE

Often the mind is even more powerful than testosterone shots, so I had a session with Helen and Gordon.

Therein I reminded him that as high as 5 per cent of bridegrooms are afflicted to some degree with his problem.

* * *

It is often because they have idealized their bride to such a point that they regard her as almost angelic. This reverential awe precludes physical ardor and thus may predispose them to failure on their wedding night.

One failure then places them on the defensive. They immediately grow worried and fearful. They can't "emote" and "cerebrate" simultaneously, so as they worry (mental process) their emotions wane even further.

And soon they are afflicted with psychic impotence. In fact, most impotence at all ages is psychic, unless you are in the terminal stages of tuberculosis or afflicted with metallic poisons, ect.

So I gave Helen the booklet named below and warned her that she was at fault in this case, for it is the wife's responsibility to excite her husband.

* * *

An impotent husband is thus a demerit for the wife, so Helen really should have developed the inferiority complex, instead of Gordon.

Alas, most husbands make the mistake of thinking it is a reflection on their own vigor. It isn't!

Helen changed her husband's outlook and banished the platonic nature of their marriage that same night. So send for the booklet "How to Prevent Impotence," enclosing a stamped return envelope, plus 20 cents.

When husbands past 40 grow unduly sarcastic, or gamble recklessly or take to drink, you wives better use the strategy in that booklet and do so quickly, for those are classical symptoms of an embittered man who fears he is becoming platonic.

Always write to Dr. George W. Crane in care of The Pontiac Press, Pontiac, Michigan, enclosing a long 3c stamped, self-addressed envelope and 20c to cover typing and printing costs when you send for his psychological charts and pamphlets.

(Copyright 1956)

OPEN TONIGHT AND SAT. NIGHTS 'TIL 9

FEDERAL DAYS

The sale of the year! Every department loaded with bargains! Run! Rush! HURRY!

Hurry to Federal's today and take advantage of the record-breaking values in every dept.!



Success styles of '56 at big savings!

COATS

$33

Reg. 39.98

Elegant designs in precious 100% woolen fabrics. Marvelous silhouettes and smart detailing. All are warmly interlined. Polished black, beige, brown, rosewood, blue, green. 9-15, 8-18, 8-16 petite, 16½-24½.

FREE ALTERATIONS

JUST SAY:

"Charge It"

OPEN A NEW REVOLVING CHARGE ACCOUNT AT FEDERAL'S



Reg. 2.98 Lingerie 2.44

Slips, petticoat, gowns, pj's; misses', women's sizes in grp.



Panty Briefs 4 for 88c

Rayon knit, elastic leg; white, pastels or stripes; sizes 5, 6, 7.



Seamfree Nylons 77c

Invisible mesh or flat knit; reinforced heel, toe. Sizes 8½-11.



Imported Wool Gloves 87c

Gay colorful patterns. Plain, fancy and beaded types. S1M-L.



Men's 4.98 Romeos 3.39

Elastic side gore, soft leather upper, sport sole. 6-12.



Tots' 1.29 Warm Shirts 94c

Sanforized heavyweight cotton flannel; gay plaids. 2-6.



Child's 2.98 Oxfords 1.99

Brown leather uppers, sport soles. Sizes 8½-12, 12½-3.



Boys', Youths 4.98 Arctics 4.39

Waterproof boots, 4-buckle style, non-slip sole. 11-2, 3-6.



Child's 3.98 Flight Boots 2.66

Vulcanized seams, non-slip soles, drill lining. 8-12, 13-3.



Sanitary Napkins 97c

Reg. 1.35 48-napkin box with deodorant, Federal's own brand.



Facial Tissues 5 for 97c

Reg. 25c Federal's own brand. Box of 300.



Bowling Ball, bag 24.88

Brunswick Black Beauty ball; custom fitted. Bag included.

Plus U. S. Tax



List 1.69 Flashlight 88c

Several styles; three colors. Chrome finish. Save!



Marlite Top Desk 17.44

Student desk, 20x40". Lined oak, black and brass. Marlite top.

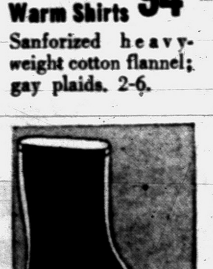

Easy-fold Steel Table 6.99

Folds flat for carrying. Patterned top; safety-lock legs.



Ironing Board 5.66

All-steel construction. Folds flat, adjusts to 11 positions.

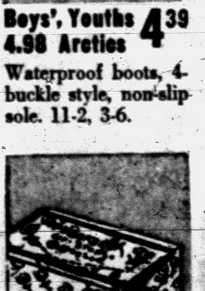

Reg. 4.98 Blankets 3.99

Moth-proof, washable; 72x84"; acetate binding. Pastels.

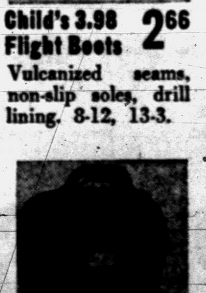

2.98 Fur Cuff Slippers 1.88

Fur cuffed slippers with beaded vamp, padded soles. 4-9.



SWEATER BUYS

Reg. 2.98 1.77

Reg. 3.98 2.77

Values so tremendous they're on sale for one day only . . . so be here early for the big savings! Dyed-to-match slip-ons and cardigans with petit point stitching in soft, washable Vicara and nylon. Choose from white, pink, blue, beige, red, navy or gray.

**DuPont's acrylic fiber*



One day only special! Sensational selling of

DRESSES

3.33 Reg. 3.99

Newest colors, prints and plaids in smart new cottons, rayon-linens and novelties. Slender sheaths or whirl skirted bouffants. You'll want several at this terrific new low price. Sizes 7-15, 10-20, 14½-24½. Big savings now, so hurry to Federal's today!

LIMITED QUANTITIES

On sale while they last

Tremendous values! Subteens' warm wool

COATS

21.88 Reg. 24.98

Wide selection of fine fabrics including fleeces, poodles, zibelines . . . wonderful new colors and terrific styles. Included is the new Empire look as well as other favorite styles. See these in sizes 10 to 14.

FREE ALTERATIONS

A down-to-earth price for 'at home' glamour!

ROBES and DUSTERS

5.00 Reg. 5.98

Marvelous group of chenille, flannel, embossed nylon, long or short robes for luxurious lounging . . . for welcome gifts or for yourself. Hurry in to take advantage of this one-day special at Federal's. Women's sizes 10 to 20 and 40 to 46. Save!





Luxurious mouton-dyed processed lamb

FUR COATS

A real look of luxury . . . and savings-priced at only $50. There are 26" jackets and 34" toppers. Soft, hand-picked skins, beautifully detailed, luxuriously lined. You'll feel like a princess. 10-18.

FREE ALTERATIONS

$50 Values to $88

FEDERAL DEPT. STORES - SAGINAW AT WARREN, PONTIAC

OPEN MON. THURS. FRI. SATURDAY NIGHTS TO 9

Bob Considine Says:

German Prince Plotting Invasion of Texas

NEW YORK (INS) — Among the passengers departing today from Idlewild for Germany, via Lufthansa, will be a droll, hard-working, courageous gentleman who may get a curtsy from the stewardess when, being asked his name, he responds as follows: "Louis Ferdinand von Hohenzollern."

* * *

Prince Louis, now 49, would have become emperor of Germany July 20, 1951, the date of his father's death, if his grandfather, Kaiser Wilhelm II, had not lost World War I and been exiled to Doorn, where he died June 4, 1941.

Prince Louis has been in the U. S. for two months. He spent most of his time in Amarillo, Tex., visiting Mrs. Cecilia Harris, his sister, who is married to a Texas architect and interior decorator.

"He's a fine architect and interior decorator, too," Prince Louis said warmly, unconcerned by the fact that our call on him at the Metropolitan Club had interrupted a tub he was about to take.

* * *

"Unfortunately," he laughed, "he's not in oil. However, we have many oily friends in Texas. An incredible state! Impossible to overstate!"

ENEMY OF HITLER

Prince Louis was among those who bravely tried to do away with Adolf Hitler on July 20, 1944. He was banished to Ebbing and all of his royal relatives thrown out of such positions as they held in the armed forces and elsewhere.

* * *

Later he worked for Henry Ford in this country — and he has written with zest and intelligence of all these adventures in "Rebel Prince," published by Henry Regnery and Co.

"I'm no longer with Ford," the prince reported. "I'm in the pretender business. My friend Gov. Soapy Williams once asked me 'Is it a paying business?' I wish I had a good answer.

"I am going home now to take care of my family. We have seven children, ranging from 17 down to 6. Four boys, three girls.

"We have a place near Bremen and now an apartment in Berlin. And a few shares. The Russians have what's left," laconically announced the man whose family has been prominent or in power in Germany and before that Prussia since the 11th Century.

* * *

"Next year, if all goes well, I'm bringing the whole family over to Texas," he said. "The German invasion of Texas! The biggest since Santa Anna, I presume. Cecelia is in charge of the billeting committee — an undertaking of some scope."

RUSSIAN WIFE

The prince is married to the former Grand Duchess Kira of Russia.

"My wife's brother would be emperor of Russia now," he said without rancor. "Cousin Otto would be king of Hungary and, I suppose, emperor of Austria. I would be emperor of Germany. What a combination! Would it be another Holy Alliance?"

* * *

If the prince has any personal hope of one day ruling over a united Germany he masks his ambition very well. He knows the countless obstacles that lie between him and that fermimal including the 22 Red army divisions yet to assist, if those in East in East Germany.

"I join all those who pray for the reunification of Germany," the prince told us seriously. "Reunification and freedom both. But I'm afraid it might be a blood bath if the East Germans tried now to follow the suit of the Hungarians.

"The Russian forces are so much stronger in East Germany. And West Germany hasn't the forces as Germany did arise. I wouldn't like to see my countrymen find another terrible disappointment as they did in 1953.

"Only with stones you cannot make a revolution," Prince Louis said solemnly.

* * *

The prince, keenly pro-American, had one mild criticism of our approach to the cold war. "I think that whenever you speak of the captive peoples behind the Iron Curtain you should also include the Russian people," he mused. "Those people have been captives since 1917."

Old-Time Shortstop Rogell Stopped Short

DETROIT (AP) — Detroit Councilman William G. Rogell and his wife, Dorothy, were sued for $5,576 today by an Ann Arbor construction firm.

The Johnson-Greene Co. charged the money is owed for a trout pond it built for Rogell in Otsego County.

Drinks Up, If Downed

DETROIT (AP)—Fifty bar owners on Detroit's lower east side announced today a nickel increase in beer and whisky prices.

Driver Unhurt as Truck Rips 11 Posts, Overturns

A Clawson trucker, Harold D. Furman, 38, of 137 Tacoma Blvd. was uninjured when his truck ripped through 11 highway posts and turned over this morning on M59 east of Crescent Lake road, Waterford Township police said.

Furman told police his right front wheel brake evidently locked as he slowed for another driver. His two-ton truck was pulled to the side of the road into the posts before he could regain control, he explained.

Furman is self-employed.

A Japanese car resembling the Volkswagen will be marketed in about two years.

(Advertisement)

Do FALSE TEETH Rock, Slide or Slip?

FASTEETH, an improved powder to be sprinkled on upper or lower plates, holds false teeth more firmly in place. Do not slide, slip or rock. No gummy, gooey, pasty taste or feeling. FASTEETH is alkaline (non-acid). Does not sour. Checks "plate odor" (denture breath). Get FASTEETH at any drug counter.

THE NEW SHAPE OF MOTION comes to NORTHLAND

The 1957 Cars of THE *FORWARD* LOOK On Display Now thru Nov. 12 on the Mall

PLYMOUTH • DODGE • DE SOTO
CHRYSLER • IMPERIAL

(Political Advertisement) (Political Advertisement) (Political Advertisement) (Political Advertisement)

Re-Elect
FREDERICK C.
ZIEM



As Your
PROSECUTING ATTORNEY
REPUBLICAN

☒ Retain the man who has faithfully represented All of the people.

☒ Born in Michigan, Resident of Oakland County 34 years.

☒ Veteran of World War II.

Chief of Criminal Division, Attorney General's Office has said—

"I've worked with Prosecutors throughout the state and I've never worked with a man with more integrity, ability and spirit of cooperation than Fred Ziem."

WHOPPING BIG VALUES FOR YOUR HOME .. YOUR FAMILY, AND YOU!

FEDERAL DAYS

The sale of the year! Every department loaded with bargains! Run! Rush! HURRY!

OPEN TONIGHT UNTIL 9
AS WELL AS SAT., MON. AND THURS.

FAMOUS-MAKE TV AT BIG SAVINGS

NO MONEY DOWN

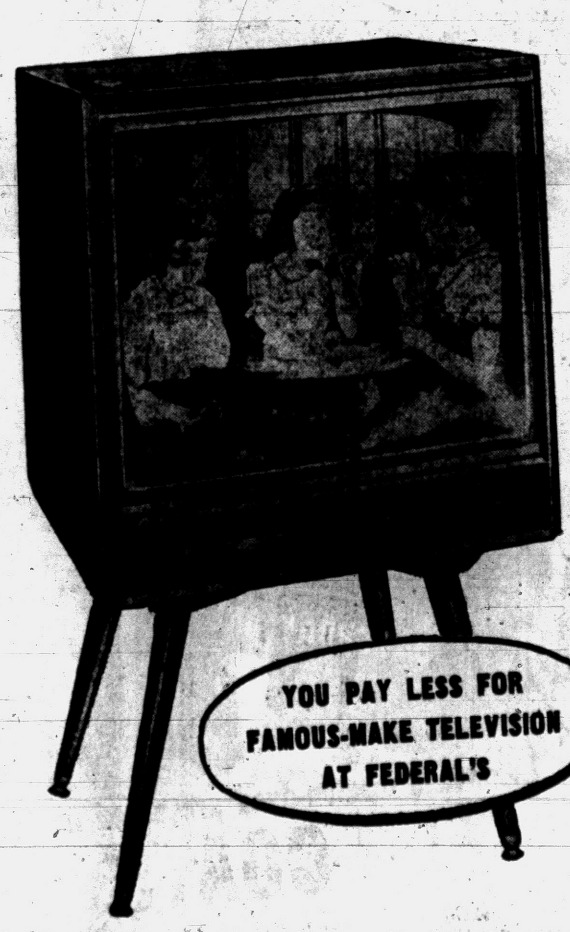

YOU PAY LESS FOR FAMOUS-MAKE TELEVISION AT FEDERAL'S

PHILCO TV
on modern swivel base
with Top-Touch tuning

Big screen (21-in. diagonal measure) Philco TV offers automatic top-touch tuning, aluminized picture tube, transformer-powered chassis. Consolette model comes complete with base. Buy it today at Federal's for huge savings!

$199
Reg. 249.95



½ off! Philco Clock-Radio

23.88
Reg. 49.95

Imagine! More than ½ off when you buy now! Beautiful Philco clock-radio with a solid mahogany case styled with all the charm of Early American. Wakes you to music or buzzer alarm.

NEW WEBCOR HI-FI



"Ravinia"
Reg. 199.95!
$149

Now you really save on this beautiful Hi-Fi consolette record player. Automatic changer plays 3 speeds. 30 to 50,000 cycles frequency response, G-E magnetic cartridge. Buy now and save!

Available in Blond or Mahogany Finish

WEBCOR MAGIC MIND SELECTOR

All Webcor Hi-Fi's are equipped with the exclusive "Magic-Mind" selector. Magic-Mind is a special device that lets you intermix all sizes and speeds of records . . . Magic-Mind makes the proper selection automatically! See this amazing phonograph now!



"Minuet" Hi-Fi with Twin Speakers

Reg. 119.95 $89

Webcor table model Hi-Fi record player with "Magic-Mind" gives you high-fidelity performance at savings!

Available in Blond or Mahogany Finish

FEDERAL dept. stores SAGINAW AT WARREN, PONTIAC
Open Mon., Thurs., Fri., Sat. Nights to 9

sensational scoop! save $35 to $50!

famous Hide-A-Bed sofas...by Simmons

in 100% faced nylon... Beautyrest seat cushions

Simmons innerspring mattress

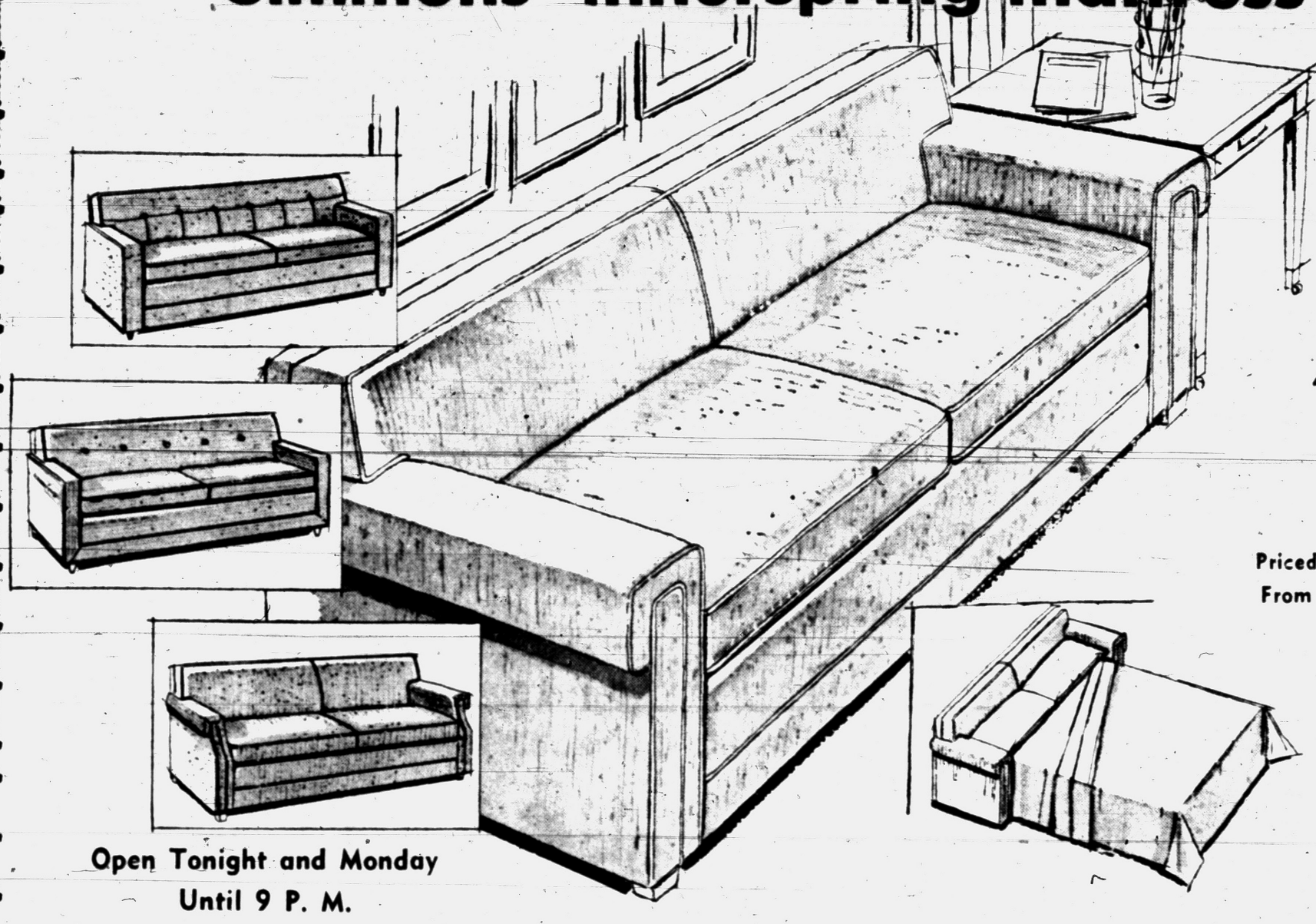

Miracle NYLON
- SOIL RESISTANT
- EASIER TO CLEAN
- LONGER WEARING

Priced From $249.95

Choose from four of the very smartest Hide-A-Bed styles. All have the latest luxury features for your sitting and sleeping comfort. All are covered with wonderful nylon with gleaming metallic thread. Choice of colors from beige to black. We seized our opportunity to get these beauties — will you seize yours? The price is right — the time is now!

Open Tonight and Monday Until 9 P. M.

A Small Deposit Holds Your Purchase

Largest Selection in Pontiac



OPEN STOCK
Mahogany Dining Room Group

You'll dine in the grand manner with this elegant 18th Century group. Traditional styling that will always be good. With this sensible "Open Stock" plan, you can start your dining room now and add matching pieces as you need them.

CHECK THESE LOW, LOW PRICES

48" Buffet	$ 99.50
58" Buffet	$109.50
Extension Table	$ 79.50
Set of 1 Host and 3 Side Chairs	$ 59.50
China Cabinet (Not Pictured)	$ 99.50
Dropleaf Tables Priced From	$ 59.50

SHATTER-PROOF DOOR MIRROR

DOUBLE Pittsburgh GLASS

7.95 SPECIAL SALE PRICE Only $1 Down

BIG 16x60" SIZE

IDEAL FOR INSIDE OR OUTSIDE OF CLOSET DOORS

Safe! SHATTERPROOF GLASS

Sparkling double Pittsburgh glass that gives a clear, sharp image. Shatterproof, with Masonite backing for extra strength and safety. With 6 plastic clips — easy to fasten to inside or outside of any closet door.



Ample Free Parking — Easy Credit

OVER 40 YEARS OF SERVICE

THOMAS Economy FURNITURE CO.

361 South Saginaw Street

Sorry... No Phone Orders

22 Days of Sunshine in October

If Autumn's Here, You Wouldn't Know It

The Pontiac area had 22 days of sunshine in October. You would have hardly known it was autumn if it weren't for football and burnished leaves.

* * *

The total rainfall for the month was .25 inches, compared to last year's 3.89 inches of rain.

A frost on the 9th served as a warning to motorists that cars would need antifreeze. More frost was reported the 10th, when the mercury dropped to 32, the lowest of the month.

The highest temperature was 82, reached the 14th, 16th and 17th. On the 23rd skies were foggy for the second straight morning, which delayed work-bound traffic throughout the country.

Average temperatures were about the same as last year. The high averaged 67 and the low averaged 46.

Youth Group—The Lake-Landers —City-Sponsored

The Pontiac Parks and Recreation Dept. has announced that it will sponsor the new Lake-Landers Club, a young adult fellowship group for single persons 21 through 40 years.

According to Leonard T. Buzz, recreational director for the department, the club, more than a year old, is growing in popularity.

Members meet twice a month on Sundays at the Adah Shelly Branch Library. Their, next meeting is planned for Nov. 18.

Members enjoy evenings of bowling, table tennis, cards, checkers, dancing and refreshments, Buzz said. Tentative plans are for the group to see the recent Cinerama production in Detroit, Dec. 2.

Auto Parts Rifled

Oakland County Detectives today are investigating a report that a car radio and clock were ripped out of a parked vehicle and carried away sometime yesterday afternoon. The car had been left at 1059 Rochester Rd., Avon Township.

The famous Washington monument was started in 1848, but it was not dedicated until 1885.

Lauds Handling of Crisis by Ike

Nixon Alters Schedule to Stay Close to Capital If Needed

EN ROUTE WITH NIXON (AP)—Vice President Richard M. Nixon carried the ball for the Republicans in a whistle-stop tour of Pennsylvania today after lauding President Eisenhower for "his handling of the Middle East crisis."

* * *

The vice president, in a sudden switch of campaign plans announced at Pittsburgh last night, canceled an appearance at an election eve rally in Boston. And he said he'll cast an absentee ballot instead of flying home to vote at Whittier, Calif., Tuesday.

Nixon, after talking with the White House, rearranged his schedule so he can be in Washington during the weekend because of the tense international situation. President Eisenhower earlier said he was doing the same thing and canceled a trip to Boston Monday.

The vice president will climax his Pennsylvania tour with a major speech at Hershey tonight. Time: 9:30 p.m., EST.

* * *

The speech, to be delivered over a nationwide CBS hookup is expected to deal with the international crisis.

In an all-out effort to capture Pennsylvani's 32 electoral votes, Nixon was joined on his tour today by Sen. James H. Duff. The senator is waging a bitter battle for re-election with the Democratic candidate, former Mayor Joseph S. Clark of Philadelphia. Nixon's special train listed stops at Greensburg, Johnstown, Altoona, Huntingdon and Lewistown.

* * *

Nixon will make six appearances in Ohio tomorrow. After that his special train will go to Washington, arriving Sunday morning.

Hannah to Circle World

EAST LANSING (AP) — A trip on combined government - university business will take John A. Hannah, president of Michigan State University, around the world starting Nov. 11, MSU announced today. He will visit 11 countries, and return to East Lansing Dec. 22.

Let Defense Contract

DETROIT (AP) — Chrysler Corp. got a $1,468,502 defense contract yesterday for production of ground handling and missile launching equipment. The contract was described as one to help in the unemployment problem in Michigan.

Supermarket Blaze Slows Expressway

DETROIT (AP)—Fire destroyed a supermarket on Detroit's west side last night.

* * *

Dense clouds of smoke pouring from the 80-by100 foot building slowed traffic on the Edsel Ford Expressway for a half hour.

Battalion Chief Thomas Walsh said the blaze evidently started in a pile of boxes and crates in a rear room. Frank Jaszcz, the owner, estimated damage at $20,000.

HERE NOW! HOME IMPROVEMENT SHOW—NOV. 2-11
STATE FAIR GROUNDS

COMPLETE OPTICAL SERVICE
NO APPOINTMENT NECESSARY
• Eyes Examined
• Prescriptions Filled
• Repairs

DR. ARNOLD MILES, Optometrist
Friday 9-9 — Daily 'til 5:30
NU VISION Optical Co.
Room 2-3
15 W. Lawrence St.
FE 2-2895



No, this is not a picture of Mr. Spencer, but it is a message to you . . . of my recent trip to the carpet mills in Georgia. Business has been slow at the mills and the inventory is piling up . . . so at their invitation I visited the mill and was able to purchase twelve rolls at an excellent price . . . and I am passing these savings on to you. Look at these prices that include everything . . . carpet, padding and installation charge.

SPECIAL PURCHASE SALE

OPEN Thursday, Friday and Saturday 'til 9

COMPLETE INSTALLATION PRICE
All Prices Include Carpet, Padding and Labor


One of the new scroll tone-on-tone patterns by Downs.

All Wool Wiltons
Fine quality wool carpets by Downs that include self tone-on-tones, in leaf and scroll patterns that are all brand new. Also you will want to see the delicate new shades.
10.95 Sq. Yd.

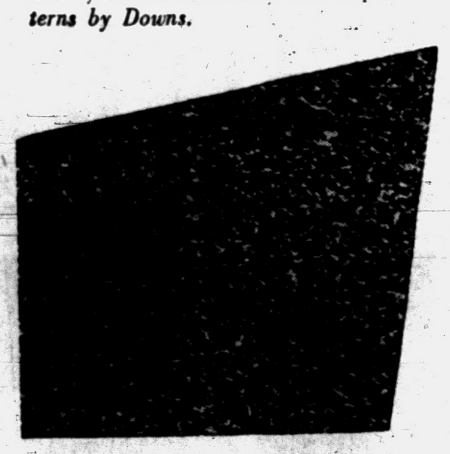
An example of the heavy wool and rayon tweeds.

Wool and Rayon TWEEDS
A fine heavy weight wool carpet fortified with carpet rayon to give longer life. Choose from five decorator shades in the popular tweed pattern.
8.95 Sq. Yd.

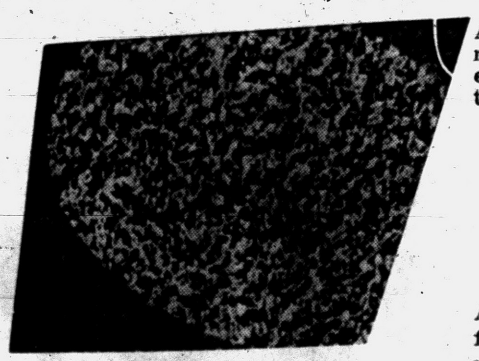
A looped twist tweed that is offered in five colors.

Solution Dyed TWEEDS
A new miracle fibre tweed carpet that resists all normal household stains. Very easily cleaned . . . the perfect answer to the family with children or pets.
7.95 Sq. Yd.

Ravon and Nylon
A lush pile carpet of carpet rayon reinforced with nylon for long wear. Only one roll of this carpet in champagne tone. Solution dyed for easy cleaning. Stain and fade resistant.
6.95 Sq. Yd.

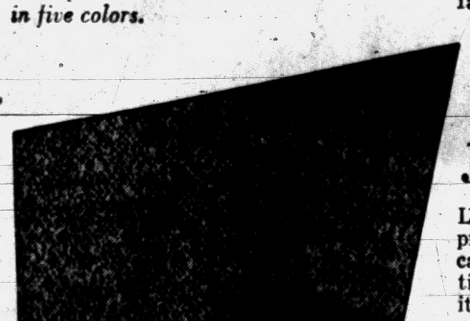
Lush pile in rayon and nylon

Jute Broadloom
Look at this for a budget price! Only $5.95 for your carpet, padding and installation! Hard to believe . . . sure it is. But it is another bargain that can't be beat. One roll only—in champagne.
5.95 Sq. Yd.



Custom Draperies
Our Home Consultants and Color Stylists have many years of experience in home decorating and will be pleased to assist you in furnishing your home from floor to ceiling. Call FE 4-7775 for our Home Consultants . . . they will bring samples and there is no obligation.
- FORTISAN
- FIBERGLAS
- COTTON
- CORNICE BOARDS
- TRAVERSE RODS
- WINDOW SHADES
- BAMBOO

Another Large Shipment Just Arrived!
ASPHALT TILE
Buy at Carload Prices
(By the Case Only)

Inlaid Linoleum
You can choose from many new patterns in a rainbow of colors. New spatter, marbles, and Woodtones. All will give years of service under the hardest conditions.
$1.59 Sq. Yd. up

Custom Installation
For the finest installation of Tile, Linoleum, Counter Tops and Wall Tile have Spencer's expert mechanics do the job.
For the ultimate in floor covering . . . have a custom designed floor.

Spencer's FLOOR COVERINGS
3511 Elizabeth Lake Road FE 4-7775
Open Thursday-Friday-Saturday Nights 'til 9:00

NOTHING DOWN! UPTO 36 MONTHS TO PAY!


WHILE THEY LAST
A FREE Hunting Bandana
With 25 or 50 Lb. Bag of Purina Dog Chow!
REGAL Feed and Supply Co.
28 Jackson St.
Phone FE 2-0491

Ike Missed Chance to Avert War—Adlai

(Continued From Page One)

convinced that the Communists would not have risked arming Egypt as they have.

"Had the Eisenhower administration taken a firm stand in the Middle East, had it aided Israel with arms and territorial guarantees, we might, I believe, have been able to prevent the present outbreak of hostilities. And if this government had not alternately appeased and provoked Egypt, I do think we would command more confidence there and in the Arab world."

"MUST MOVE BOLDLY"

Then, in a subsequent address to a police-estimated crowd of from 12,000 to 14,000 persons, which gave him an ear-splitting ovation in the Memorial Auditorium, Stevenson called this "a period of grave decision."

"America," he said, "must now move boldly to end the war, to restore the Western alliance and to seek a new basis for our future relations with the Soviet Union."

He suggested that the Republicans are shifting campaign strategy in the closing days of the campaign.

"Having told us to re-elect President Eisenhower because there is peace," he declared, "the Republicans will be telling you to re-elect him because there is war."

"It reminds me of the retort of the old guy out my way who said, 'Don't tell me not to change horses in the middle of the stream — if it hadn't been for that horse we wouldn't be in this stream.'"

From Cleveland, Stevenson will fly to Detroit for a major address at 9 p.m. before going on to Chicago. He hopes to hold his biggest rally of the campaign Saturday night in the Chicago Stadium.

Stevenson spoke for 15 minutes over the major TV radio networks on free time provided for a reply to Eisenhower on the Middle East crisis.

"The condition which confronts us is stark and simple," Stevenson said. "Our Mideastern policy is at absolute dead end."

* * *

"We have alienated our chief European allies," he said. "We have alienated Israel. We have alienated Egypt and the Arab countries. And in the U.N. our main associate in Middle Eastern matters now appears to be Communist Russia — in the very week when the Red army has been shooting down the brave people of Hungary and Poland."

In his strongest language, he added:

"I doubt if ever before in our diplomatic history has any policy been such an abysmal, such a complete and such a catastrophic failure."

* * *

To the audience in the auditorium, he said:

"The President has said that America will not be invoved in these hostilities. But, of course, the sun never sets any longer on our commitment and on our interest."

That reminded him of "what we told ourselves when the Austro-Serbian conflict erupted in 1914 and again when Hitler invaded Poland in 1939," he said.

* * *

He contended there has been "an intensified Republican effort to sweep the grave worldwide situation under the rug behind a barrage of misleading speeches and political broadcasts."

"The total bankruptcy of the administration's foreign policy, which I have been charging for years, is now demonstrated for the most skeptical," he said.

He predicted most leaders of the Republican party will advocate retirement into "isolationism" in the coming days.

GOP Follows Path of Honor, Ike Says

(Continued From Page One)

criticism of the administration's Middle East policy.

* * *

The same aides said in Philadelphia last night that the President changed his mind in part because he decided he wanted to discuss it as a matter which should be, as they put it, above politics.

* * *

Speaking against a huge facsimile of the Declaration of Independence as a backdrop, Eisenhower talked of developments in Poland and Hungary — and of the Soviet Union's role there — before turning to the Middle East and the moves against Egypt by Israel, Great Britain and France.

Referring to efforts in the satellites to shake off Moscow domination, he said:

* * *

"The peoples of Poland and Hungary, brave as ever through all their history, have offered their lives to live in liberty. And as the people have risen, so have new governments — and so has new hope.

"In all this the true intent of the Soviet Union seems not yet clear. We are — only today — troubled by news of new Soviet efforts to suppress the people of Hungary by force. If this be true, this is a black day of sorrow."

Eisenhower was alluding to reports from Budapest that reinforced Soviet troops had seized all Hungarian airfields in what the Budapest radio called a fresh Russian invasion.

* * *

Eisenhower was introduced by Republican Sen. James H. Duff of Pennsylvania, and the President plugged him for re-election.

Before he started his speech, he got a noisy and prolonged ovation from the crowd waving hundreds of "We like Ike" banners.

Planes Out of Action

PARIS (INS) — A French military spokesman announced today "The Egyptian air arm is practically out of action."

Ohio's annual honey production runs well over 20 million pounds.

Israeli Troops Grab All of Gaza Strip

(Continued From Page One)

major battle and prolonged resistance.

The French Defense Ministry said Egypt's air force had been "completely put out of fighting condition" by repeated poundings from British-French air forces.

There still was no word of a ground invasion by British or French forces. But a French spokesman in Paris said the combined force on Cyprus was increasing steadily.

The Gaza territory has long been a center of Israeli-Egyptian border troubles.

Martial law was declared throughout Egypt.

The British Air Ministry in London said Royal Air Force heavy and medium bombers were keeping up their nonstop strikes against the Egyptian air bases today.

"None of our aircraft has been reported missing," a British spokesman said.

* * *

Army spokesman said some commando units entered Israel last night, blowing up a number of vehicles and irrigation pipes. Six Israelis were killed by the explosion of a mine near the Gaza border, they said. Four commandos were reported killed and one wounded.

In another incident, 20 commandos were said to have attacked a small settlement in the Negeb Desert.

Israeli police said they assumed the commando bands were trying to fight their way across the Negeb to escape to Jordan. They said retreat to the Gaza Strip now was virtually impossible because of the advances of Israeli troops.

* * *

Elimination of the commando bases was one of the announced objectives of Israel's thrust into the Sinai Peninsula Monday.

A first eyewitness report came back from the front describing a paratroop attack 40 miles from Suez that launched the Israeli assault on the Sinai Peninsula on Monday.

A soldier correspondent who jumped with the troopers reported the operation came off without Egyptian opposition just at dusk. At the same time armored columns drove across the Egyptian border in a two-pronged attack 10 and 40 miles north of the Gulf of Aqaba.

* * *

The correspondent wrote that the paratroops landed over a wide area east of Mitla, on the main road into Suez. By midnight, he said, the troops had concentrated and collected full equipment, including jeeps, all without sighting any Egyptians.

An official Israeli government spokesman said a general collapse of Egyptian forces was in progress throughout the peninsula and that Egypt's losses were heavy.

Israel reportedly had captured 100 tanks, mostly of Soviet and Czech manufacture.

The Sinai Peninsula is 150 miles wide at its Mediterranean end and 230 miles long. It is bounded on the east by the state of Israel and the Gulf of Aqaba, a Red Sea Jordan.

Israeli forces invaded the peninsula Monday, asserting their objective was to knock out Egyptian command bases.

Britain and France quickly demanded that their troops be admitted to the canal zone to protect the waterway and end the fighting between Isarel and Egypt.

General Assembly Demands Cease-Fire

(Continued From Page One)

plause from the floor and gallery in the high-domed Assembly hall.

The Assembly met to deal with Israel's strike into Egypt last Monday and Britain's and France's air and naval actions since Wednesday aimed at occupation of the Suez Canal zone.

EMERGENCY SESSION

The emergency special session was called by the Security Council after British and French vetoes had killed U.S. and Soviet resolutions calling for withdrawal of the Israeli forces.

It was the first ever held under the "uniting for peace" resolution, which the United States got adopted in the 1950 General Assembly to bypass the Soviet veto.

That system allows charges of breach of the peace or aggression to be taken to the Assembly within 24 hours when the veto has frustrated the council.

The resolution adopted by the Assembly noted:

1. That Israeli armed forces "have penetrated deeply into Egyptian territory" in violation of the 1948 Egypt-Israel armistice agreement;
2. That French and British forces "are conducting military operations against Egyptian territory," and
3. That "traffic through the Suez Canal is now interrupted to the serious prejudice of many nations."

The Assembly expressed grave concern and:

1. Urged that "all parties now involved in hostilities in the area agree to an immediate cease-fire and . . . halt the movement of mlitary forces and arms into the area;"
2. Urged parties to Arab-Israeli armistice agreements promptly to withdraw all forces behind the armistice lines and stop raids across those lines;
3. Recommended that all U.N. members "refrain from introducing military goods in the area of hostilities" and avoid any acts that would hamper implementation of the resolution;
4. Urged that after the cease-fire, effective steps be taken to reopen the canal "and restore secure freedom of navigation;"
5. Asked Secretary General Dag Hammarskjold to report to the Council and the Assembly on compliance with the resolution "for such further action as they may deem appropriate;"
6. "Decided to remain in emergency session pending compliance with this resolution."

* * *

The special session was called to order at 5:33 p.m. The Assembly agreed to take up the Middle East fighting over British and French opposition.

Omar Loutfi of Egypt rose first to say that his country had been subjected to "bloody aggression" he charged had been agreed on in advance by Israel, Britain and France. He said Egypt would defend herself. But he pleaded with the Assembly: "Condemn the aggressors, gentlemen! Put an end to aggression."

* * *

Sir Pierson Dixon of Britain said the British-French operation was not aggression but a "temporary police action." He declared it aimed to separate Israel and Egyptian forces, restore peace in the Middle East and safeguard freedom of navigation in the Suez Canal.

GEORGES NEWPORTS . . . GREATEST SALE THIS YEAR



Zip-Coats by "Zip-Wel"

$29

- 2-in-1 Coats Fiberglas Lined

Usually $39.99 and $49.99 . . . a quick zip and you're set for any weather . . . wind defying zip linings make this a year round coat. 100% Wool Zibelines, Fiberenese, Tweeds and Splash Weaves.

Juniors' Sizes . . . . 9 to 15
Misses' Sizes . . . . 10 to 20
Large Sizes . . 14½ to 24½

Car Coat with Hood at a Real Saving



$10.99

- For the Games and Shopping

Rushed by express for Friday and Saturday selling. Water and cold repellent. All plaid quilt lined. Junior, misses' and large sizes.

Special! Baroness, Looks like beaver



$59

- Usually Sells for 89.99

Yes, first time ever offered at this low price. Full length with beautiful lining. Platinum and Blonde. Sizes 10 to 18.

TOYLAND IS OPEN
Buy Now . . . Sections Are Complete . . . $1 Holds!

Opening Special! Drink 'n Wet Doll



$5.99

- 18½ Inches High

It drinks and wets . . . all vinyl (for your baby's protection) with movable joints. Dolled up with real lashes and molded hair. Terry blanket.

Ship 'n Shore Blouses and Holiday Skirts



$2.99

- For the Finest Workmanship

Newest styles. Choose a Ship'n Shore Blouse. Smart new skirts for a perfect match. Budget Priced at $2.99.

Jerseys at a Budget Price



$8.99

- Misses' and Large Sizes

Now you can have the luxury and softness of Jersey. Reasonably priced. Choose from beautiful colors. Two smart styles.

For Sport, Dress Wear Suburbans



$14.99

Don't wait any longer for the suburban buy of the year. Smart 100% all wool coats in Black, Navy and Brown. Sizes 34 to 44.
Other Fine Suburbans, $18.99 to $29.99

Mothers, Save $8 Girls' Coats, Sets



$16.99

Should Sell for 24.99
All wool coats and sets in tweeds, checks, and fleeces. To sell at this low price. Sets, sizes 3 to 6x, coats 7 to 14.
Toddlers' Wool Coat Sets . . . $10.99

Choose the Finest Mojud Nylon Slips



$3.95

- Soft Luxurious 40-Denier

Nylon Tricot in tailored or lacy styles. Perfect for gifts or for your personal use. Sizes 32 to 40.

Sheaths . . . for Coming Holidays



$16.99

- Jersey, Llamas, Crepes

Lovely new fashion for Thanksgiving, Christmas and New Year. Hundreds to choose from. Junior, misses' and large sizes.

Men, Here's a Real Buy. Flannel Shirts



$1.99

Rushed express for this week's selling. We had a complete sell out the last time we offered these regular $2.99 values at this give-away price. Pattern long sleeve, cotton flannels in all sizes.

Sale! Quilt Lined Boys' Suburbans



$8.99

- Should Sell for 14.99

All wool suburban coats. New plaids and splash patterns in dark and light shades. Sizes 6 to 18.
$1.99 Flannel Shirts . . 2 for $3.00

New Low Price on Berkshire Nylons



$1.00

- Plain and Dark Seams

You will find the same high Berkshire quality at this new low price of $1.00. Holiday colors. Sizes 8½ to 11.

Use Our CREDIT TERMS
Take 6 Months to Pay!
Georges Newports
74 N. Saginaw St.
We Give Holden Trading Stamps

Gold is mined in all but two Canada provinces, second largest world producer.

Three Physicists Get Nobel Prize

Transistor Development Brings $38,633 Award to Trio of Americans

STOCKHOLM, Sweden (AP) — The 1956 Nobel Prize in physics was awarded to three U. S. scientists today for their development of the tiny transistor.

* * *

The winners, who did their work in the laboratories of the Bell Telephone Co., are William Shockley of Pasadena, Calif.; Jay Bardeen of Urbana, Ill.; and Walter H. Brattain of Murray Hill, N. J.

The $38,633 physics award—to be split three ways among the winners—recognized the swift advance of science and technology into the vast new field of physics of the solid states.

It was known that the transistor team had been figuring high among the Nobel physics prize candidates for several years. They had long ago been declared prizeworthy by Nobel committee experts.

The microamplifies known as transistors perform virtually every function of vacuum tubes in electronics and communications but need only a fraction of the current and space. They can be made of various semiconductor solids. Transistors work by directing the flow of electric current through "holes" in the crystals.

* * *

Shockley, a 46-year-old native of London, England, was graduated from California Institute of Technology and obtained his Ph. D. from Massachusetts Institute of Technology.

Born in Amoy, China, in 1902, Brattain joined the Bell Laboratories when he was 27 and has been there since. He is a graduate of Whitman College, obtained his Master's degree at the University of Oregon and his Ph.D. at the University of Minnesota.

Bardeen, 48, is a graduate of the University of Wisconsin. He obtained his Ph.D. in physics and mathematics at Princeton.

It's a Red Surprise

JACKSON— Red Surprise, sharply driven by Ervine Samples, scored by a length and a half in the featured pace at Jackson raceway here last night before 2,817 harness fans.

The six-year-old chestnut gelding was rushed out to an early lead and never let it go despite the mild stretch bids of Shelia Moon and Worthy Chuck.

About 14,500,000 razor blades are manufactured in India every month.

Raceway Time Upped

JACKSON — Jackson Raceway has moved post time for the first race up to 8 p.m. As the half-mile pari-mutuel plant wraps up its greatest season in history on Friday and Saturday.

Tonight's nine-race card is headed by the Class B pace with eight standardbreds matching strides over a mile in the eighth race.

The U. S. has 40 per cent of the world's coal reserves.

Traditional



or in the MODERN MANNER

Artcarved WEDDING RINGS

Guaranteed for a Lifetime

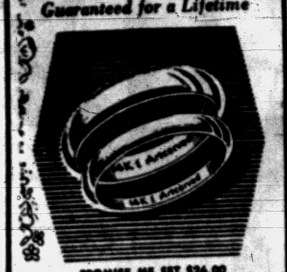

PROMISE ME SET $26.00 Groom's Ring $16.00 Bride's Ring $10.00



TENDERNESS SET $67.50 Groom's Ring $35.00 Bride's Ring $32.50

These fine wedding rings—by *Artcarved*®, America's oldest and largest ringmakers—are made of specially hardened gold, and yet, they cost no more than ordinary rings. Carved or plain, traditional or modern, you will surely find the style you prefer in our selection.

®Trade mark reg. Prices Incl. Fed. Tax. Rings enlarged to show detail.

Open for Your Convenience Monday and Friday 'till 9

Sallan JEWELERS

88 N. Saginaw

HERE NOW! HOME IMPROVEMENT SHOW—NOV. 2-11 STATE FAIR GROUNDS

WALT DISNEY'S True Life Adventures

WHAT'S THE DIFFERENCE BETWEEN A SQUID AND AN OCTOPUS?

BOTH ARE CEPHALOPODS--BUT:

THE OCTOPUS HAS EIGHT ARMS OF EQUAL LENGTH AND A ROUND BODY. IS USUALLY SMALL AND INOFFENSIVE. COMMONLY FOUND NEAR THE SHORE.



11-2

THE SQUID (ALSO KNOWN AS CUTTLEFISH) HAS TEN ARMS, TWO LONGER THAN THE REST. HAS A SPINDLE-SHAPED BODY WITH FINS AT THE TAIL. VARIES IN SIZE FROM A FEW INCHES TO FORTY FEET. DWELLS IN DEEP OPEN SEAS

© 1956 Walt Disney Productions World Rights Reserved

Distributed by King Features Syndicate.

EVERGREENS, SHRUBS, SHADE TREES GROWN IN OUR NURSERY

POTTED HARDY MUMS HOLLAND BULBS (TOP SIZE)

Use Bone Meal in Planting Your Bulbs—Bulb Planter

FULL LINE OF LAWN SEED, FERTILIZERS AND GARDEN TOOLS

McNEIL'S NURSERY

6670 Dixie Hwy. MA 5-7946

Robert Hall

Thrifty "buys"... terrific values... tremendous savings...



GIRLS' FUR-TRIMMED STORMCOAT, HAT, MITTENS

Complete outfit at this price!

10.88 16.98 Value

Save 35% and look what you get. Water-repellent rayon-nylon sheen gabardine stormcoat with mouton-dyed processed lamb collar, fur trimmed clip hat, mittens! Coat has warm wool interlining, knit wristlets! 6-12.



GIRLS' QUILT-LINED LODEN-TYPE MELTON CAR COATS with hidden-hood collars

8.99 $11 value

Loden-style in better 24-oz. reprocessed wool melton, with cozy quilted lining to cuddle her in toasty warmth! The collar pops up into a head-hugging hood with button-adjustment at neck! Toggle and button closing! Royal blue, or Bankers' gray. Sizes 7-14.



Robert Hall brings down the cost of dressing up your children!



BOYS' QUILT-LINED SUBURBAN COATS

Reprocessed wool melton, warm quilted lining in body and sleeves! Roomy patch and flap pockets, money pocket. Grays, blues, browns in solids and fibrenes. 6-18.

10.99 $15 value

BOYS' STURDY WASHABLE SLACKS

Rayon-nylon-Dacron gabardines! Thickset corduroys! Rayon fancies! Continuous-rise model, non-ravel serged seams. Blues, grays, browns, 8-18.

3.99 $5 value

Complete Alterations Included

ROBERT HALL is Value Headquarters for the Hard-to-fit husky boys.



Warm quilt-lined MOUNTY-STYLE PARKA JACKETS

Fur-trimmed drawstring hood, knit collar and wristlets, quilted 12-oz. reprocessed wool lining! Water-repellent cotton sateen! 6-18.

11.99 $15 Value

BOYS' 100% WOOL FLANNEL SLACKS

Hollywood continuous-rise model. Non-ravel seams, zipper closings. Solids, splash weaves; charcoal, blue, gray, brown. Sizes 4-10. Terrific values!

4.69 $6 value

Complete Alterations Included

Robert Hall

AMERICA'S LARGEST FAMILY CLOTHING CHAIN

OPEN EVERY NIGHT TILL 9 P.M.

200 N. Saginaw St.

FREE PARKING IN REAR

GHS The Good Housekeeping Shop of Pontiac

New 1956 General Electric Refrigerator

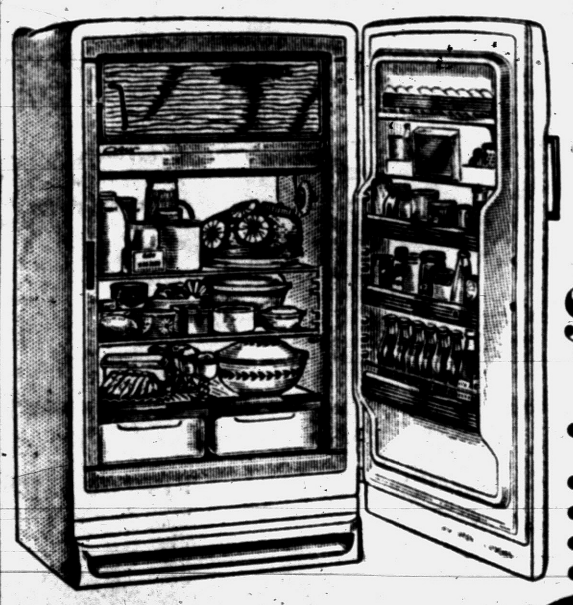

List Price $269.95

$70 Trade-In Allowance for Old Refrigerator Regardless of Condition

YOU PAY ONLY $199.95 WITH TRADE

- Big-Across-the-Top Freezer
- 5-Year Warranty
- Free Delivery
- 1-Year Free Service
- 90 Days Same as Cash

Double-Savings Sale

HOOVER CLEANER

With Complete Set of Tools

$89.95

Has Hoover famous cleaning action — it beats, as it sweeps, as it cleans.

Save $16.95 on the tools

Save $35.00 on the cleaner



FIRST TIME EVER!

NEW MARK IV RCA VICTOR High Fidelity

$179.95

3 Speaker Panoramic sound, 4 Speed automatic record changer. Ready to plug in and play.

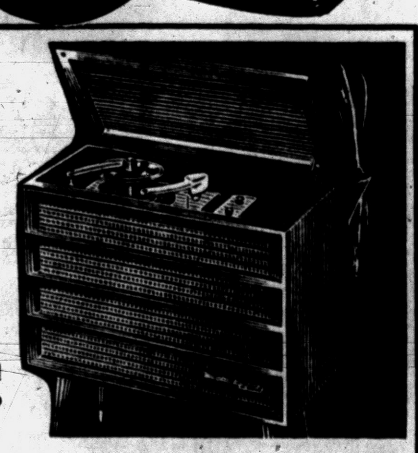

The GOOD HOUSEKEEPING Shop of PONTIAC

Open Monday and Friday 'til 9

51 WEST HURON ST. FE 4-1555

LUMBER AND REMODELING MATERIALS

For any of your remodeling or building plans, see us for materials and free estimates.



✓PANELLING ✓WINDOWS
✓DOORS ✓INSULATION
✓PAINTS ✓TILE
✓FLOORING ✓CEILING TILE
✓TOOLS ✓SIDING
✓MOLDING ✓CABINETS
✓PLANS ✓ESTIMATES

Stop In—See Us Today!

CORWIN LUMBER & COAL

117 S. Cass FE 2-8385

Hal Boyle Says:

Glorification of Wives Comes Into Fashion

NEW YORK (AP)—What are you doing to glorify you wife?

* * *

European men often say American men foolishly spoil their ladies, and that husbands here virtually practice wife worship.

This talk infuriates American wives. Not because it's true—they only wish it were—but because it isn't. They feel that if any husbands are practicing wife worship in this country it must be a secret vice. They see no public signs of it.

The truth is the complaint the average wife makes most often about her husband is, "He's too inattentive. He takes me for granted, just as he does the furniture. Nobody in America really appreciates what it means to be a housewife—except another housewife."

"The trouble with a husband is that he thinks the courtship ends with the honeymoon," a veteran wife lamented. "After that your day is supposed to be made if he recognizes you and calls you by your first name at breakfast.

"Romance? A husband's idea of being romantic is to send his wife a get-well card on Valentine's Day."

* * *

Well, ladies, that may have been true before. But now husbands are getting more thoughtful. They're not only praising their haustraus in public. They're doing it in print—and paying for the privilege!

Last month in Miami, Harry Jobson surprised his wife on their anniversary with a 12-by-25-foot billboard poster. It showed him kneeling in humble adoration "To a wonderful wife who has borne with me for 20 years."

Recently Mrs. Carl W. Trantham of Springfield, Mo., while scanning the classified ads of her newspaper, was startled to find there a public announcement, paid for by her husband, telling what a great gal she was.

The ad, quoting the Biblical proverb, "Whoso findeth a wife findeth a good thing," said:

"I am responsible for all debts and obligations of my wife, Mildred, both present and future, and am more than happy to be the provider for such a wife who married me 25 years ago today, who has borne me four happy children, all of whom are Christians, and she has manifested continuously such love, patience, understanding, helpfulness, that these have been the happiest years of my life."

* * *

In praising a wife, does it pay to advertise? Trantham, a railroad employe, found it sure paid off in his case.

Mrs. Trantham was more pleased by her husband's public proclamation than she was with the silver anniversary gifts he gave her—a silver bracelet and earrings, silver pen, and a chrome silver food mixer. Even strangers called up to congratulate her.

* * *

"I received many compliments myself," Trantham reported later. "Also a few bawlings out from husbands whose wives had read the ad and asked why didn't they ever think of doing something like that."

As a matter of fact, other husbands across the country are putting similar ads in their newspapers. When I reported this trend to my wife, Frances, she said:

"Some women have all the luck."

* * *

"Don't worry, I've got even bigger plans for you," I told her. "On our golden anniversary I am going to rent an airplane and have it skywrite in letters a mile high over Manhattan: 'To Frances, a golden girl.'"

"If I live that long—and if you remember the date," said Frances, unimpressed.

"Silly," I told her. "That's one date I could never forget."

* * *

A little later Frances looked up from the sock she was darning and asked casually:

"Are we doing anything next Tuesday night?"

"Yeah, watching the election returns."

"But you don't have anything special planned?"

"No, why?"

* * *

"Oh, I sort of thought I'd like to celebrate," said Frances. "It happens to be my 19th wedding anniversary. When's yours?"

Even with two people in it a room sometimes can get awfully quiet, can't it?

Free Gas Scheduled for Beginning Voters

In a get-out-the-vote campaign, 40 Pure Oil Co. stations in the county will dish out free gallons of gasoline to first-time voters Nov. 6.

Richard S. Clark,, branch manager of the firm, said it was part of the company's policy to encourage everybody to vote in all elections.

HERE NOW! HOME IMPROVEMENT SHOW—NOV. 2-11 STATE FAIR GROUNDS

There are about 7,800 qualified physical therapists in the United States and the total need is for at least 13,600 more at present. About 3,000 new graduates are needed each year.

REAL ESTATE—INSURANCE
Residential—Business Home—Contents
Farms—Investments Burglary—Liability—Auto
Take Advantage of Over 30 Years of Experience. Chances Are We Have Served Your Neighbor. Let Us Serve You!
JOHN K. IRWIN
REALTOR
REAL ESTATE SINCE 1925 INSURANCE
313 W. Huron FE 2-4031

Dispute Effect of War on Vote

Both Parties Claiming Mideast Crisis to Help Their Candidates

WASHINGTON (AP) — Republican and Democratic strategists disagreed today about the probable impact of the flaming Middle Eastern crisis on next Tuesday's presidential election.

* * *

Democrats contended the fighting in Egypt had tarnished the "peace" issue on which the Republicans have leaned heavily.

They said events had added weight to Adlai E. Stevenson's contentions that President Eisenhower's Middle Eastern policies have led to "catastrophic failure."

Republicans countered that the gravity of the situation will turn previously undecided voters to Eisenhower as a man equipped by his military and White House experience to deal with the crisis.

* * *

They pointed to Eisenhower's promise that "there will be no United States involvement in these present hostilities" as shoring up their claim that Eisenhower represents the best hope for peace.

Nevertheless, there was some evident uneasiness within the GOP camp as to the effect on the Jewish vote of the Eisenhower administration's resolution in the United Nations Security Council.

An intensive telephone poll by the Republican National Committee was said to have indicated Eisenhower generally has maintained or picked up strength.

* * *

At the same time, however, there were reports of some loss of strength for the Republican ticket — at least for some senatorial candidates — among Jewish voters in the larger cities.

LEWIS—FINE FURNITURE SERVING OAKLAND COUNTY 34 YEARS

LEWIS FINE FURNITURE SERVING OAKLAND COUNTY 34 YEARS



PRE HOLIDAY CLEARANCE

Santa Comes Early at LEWIS' Furniture

MANY ONE-OF A KIND . . . FLOOR SAMPLES . . . DISCONTINUED PIECES. OUR DRASTIC MARK-DOWNS WILL SHOW THAT WE MEAN TO MOVE THEM ALL OUT—BUT REAL FAST! HURRY ON DOWN AND TAKE ADVANTAGE OF THESE AND OTHER GREAT OFFERS TODAY . . .

CARPET

Roll End 9 x 11'10" Floral Carved with Beige Ground. 108.00 regular ..... Now 69.50
Roll End 9' x 4'6" Green Tone-on-Tone. Reg. 54.00 Now 19.95
100% Wool Floral or Leaf Pattern. Reg. 8.95 value Now 5.95
18 x 27 Throw Rug. Ideal Door Mats $1.00
Sample 27 x 36 size. Regular 9.95 yard. ..... Your Choice 3.95

JUVENILE

Wax Birch Crib, Spring and Mattress, on sturdy casters. Reg. 31.90 ..... Now 24.95
Wax Birch Crib, Double Drop Sides. 4 adjustments on spring. Pull panel. Reg. 59.95 Now 44.95
Heavy Duty Wax Birch Crib, Double drop sides. Decorated. 4 adjustment springs. On casters. Reg. 69.95 ..... Now 49.95
Park Stroller of Long Lasting Wicker with Foot Brake. Reg. 24.95 ..... Now 4.95
Child's Maple Chair. Reg. 3.69. Now 2.29
3-Pc. Child Wrough Iron Dinette Set. Year round pleasure. Reg. 19.95 ..... Now 14.88

APPLIANCE

Deep Fryer and Cooker. 3 Only. Reg. 24.95 ..... Now 9.95
G.E. Sandwich Grill—Less cord. 1 Only. Reg. 17.95 ..... Now 9.95
Arvin Electric Heater. Regular 11.95 ..... Now. 6.88
Dishmaster—Deck or Wall Type. 2 Only. Reg. 49.95 ... Now 29.95
Electric Range — Leonard, '56 Model. 4-burner Deluxe Unit. Reg. $232, with trade Now 189.50

MISCELLANEOUS

Kitchen Wall Cabinet. Floor Sample. Single Door. Reg. 12.95. Now 3.98
White Enamel Steel Cabinet Hamper for kitchen or bathroom. Reg. 18.95 ..... Now 9.98
All Steel 3-Step Handy Home Ladders. 3 colors to choose from. Reg. 4.95 ..... Now 2.99
6-Drawer Unfinished Chest — Floor sample only. Reg. 14.95. Now 4.95
Unfinished Drop Leaf Table. Reg. 12.95 ..... Now 8.88
100-Pc. Dinnerware Set. 2 sets only ..... Now 19.95
7-Pc. Echo Kitchen Tool Set with cooking pad. 2 only ... $2.99
Dura-Weld Covers for Sofas, Chairs, Blanket Bags, Mattresses 25% off. Priced as low as 74c





CHAIRS

17.95 Modern Pull-Up Chair, red plastic with blond wood, 2 only 8.88
24.50 Danish Contemporary pull-up chair in mahogany frame, 2 only 14.95
44.50 Boudoir Chair in cool & comforting plaid, all spring construction 22.95
49.95 Swivel TV Chair in durable cover, 1 only 29.95
49.95 Traditional Wing Back Chair. The ideal occasional chair, cover in attractive Lurex and green cover, mahogany finish 37.95

LAMPS LAMPS LAMPS
Some Soiled — Some Old
Some Just Didn't Move
12.95 & 6.95 NOW 4.88
Some REDUCED
25% to 33%



CHAIRS

59.95 All Foam Rubber Modern Occasional Chairs. 4 styles to choose . . 49.95
69.95 Chair and Ottoman for perfect comfort & picturesque design plus 3 attractive covers to choose 57.50
89.50 Lounge Chairs, odd chairs from suites, with reversible cushions . . . 59.50
Special Offer—Rock 'n Swivel Chair styled to fit any room setting, three smart colors to choose from 44.88

LONG, EASY TERMS ARRANGED to Your Convenience

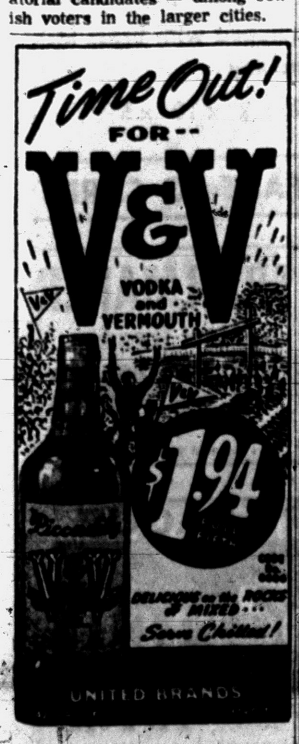

OPEN 'TIL 9:00 TONIGHT!

LEWIS FINE FURNITURE

62 - 70 SOUTH SAGINAW

CONVENIENT CUSTOMER PARKING IN REAR OF STORE

Thirteen Candidates Seeking Seven County Offices

(Editor's Note: This is the third of three articles reviewing area candidates for local, state and national offices in the election Tuesday. Previous installments have discussed candidates for Congress, the State Senate and the State House of Representatives.)

Twelve candidates for six county offices face each other Tuesday in the general election.

Ralph A. Main, retiring Republican drain commissioner, is unopposed as candidate for county surveyor.

Other candidates are:

PROSECUTOR

David E. Utley

The Democratic nominee, David E. Utley, 48, of 51 Henry Clay Ave., has been a Pontiac attorney since 1934.

A graduate of Detroit College of Law, Utley is married and has four children.

His statement:

"It is my contention that it is the duty of the Prosecuting Attorney to protect the rights of the



DAVID E. UTLEY

people against all law violators as well as to act in an advisory capacity to all of the communities of the county.

"The duty of prosecuting criminals is the effect, and I believe more should be done in correcting the cause of crime. Preventive measures are direly needed.

"There is no such thing as juvenile delinquency, but there is a great deal of adult delinquency.

"We have to learn how to be good parents and good community leaders. It is my intention to follow that direction, and I solicit the voters' aid in following the path."

* * *

Frederick C. Ziem

Incumbent Republican Frederick C. Ziem, now seeking his third term as Oakland County Prosecutor, served as assistant and chief assistant prosecutor before his election in 1952.

A graduate of the University of Michigan law school, Ziem has also served as special prosecutor for the 23-man grand jury in 1951 and a one-man grand jury in 1953. He is a World War II veteran.

His statement:

"I pledge vigorous and impartial prosecution of criminals, never, however losing sight of protection



FREDERIC C. ZIEM

of the rights of innocent persons.

"I pledge complete cooperation with various other law enforcement agencies, without interference in the operation of other departments.

"I will owe allegiance solely to the people of Oakland County, with no obligation to any persons, special groups, or factions."

* * *

SHERIFF

George D. Hicks

Challenging the incumbent, Democrat George D. Hicks, 50, of 16 N. Johnson Ave., was a Pontiac policeman for 22 years and has been a plant protection officer. He is now employed by a local trucking firm.

A graduate of Pontiac High School, Hicks is married and has three children.

His statement:

"I pledge to make the Sheriff's Department one of the most efficient and outstanding in the State of Michigan by providing:

"1. Honest, efficient and capable staff.

"2. Increased road patrols to outlying districts, with resident special deputy protection.

"3. Close, harmonious cooperation with the prosecutor's office and all law enforcing units of the state.

"4. Rigid enforcement of juvenile liquor laws.



GEORGE D. HICKS

"5. Trained personnel to handle juvenile cases.

"6. Expanded driver license service in townships.

"7. Establishment of a trial board to protect Sheriff's officers from politics.

"8. Increased use of the Sheriff's posse.

"9. Organization of a junior deputy group, with athletic and scholastic activities, to aid in curbing juvenile delinquency."

* * *

Frank W. Irons

Republican incumbent Frank W. Irons, 56, was elected in 1954 after serving as Berkley police chief since 1926.

A county resident for 32 years, Irons is a past president of the Southeastern Michigan Police Association. Married, he has two children.

His statement:

"I will continue to maintain the same cooperation with the township, village and state police that is



FRANK W. IRONS

now existing and give the people of our county the kind of law enforcement they are entitled to and can be proud of.

"I will continue the high standard of supervision and sanitation of the County Jail which I initiated and which has been highly commended by both State and federal inspectors of jails.

"The rapid growth of Oakland County necessitates additional personnel in the drivers' license division and road patrol to better serve the public. I shall bring this about as soon as possible."

* * *

CLERK

Lynn D. Allen

County Clerk for 24 years, Republican Lynn D. Allen, seeking his 13th term, is a lifelong county resident.

A graduate of Detroit Central High School, Allen attended the University of Detroit and is a World War I Navy veteran.

Married, he has two children.

His statement:

"In cooperation with the fact-finding committee employed by the Board of Supervisors, I have directed the installation of a single

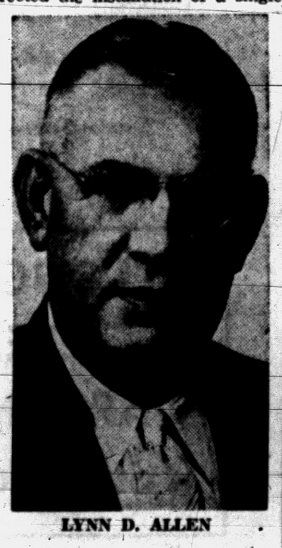

LYNN D. ALLEN

card index system for assumed names, copartnerships and corporations. By streamlining these records, approximately $1,800 has been saved in equipment each year.

"With the aid of the Legislature and acts of the Board of Supervisors, this office has increased its revenue over $37,500.

"I have initiated microfilming of our records.

"I have been able to keep pace with the ever-growing population of Oakland County by the use of an educational program which pays dividends in service to the legal profession and citizens of the county and spells economy to the taxpayers."

* * *

Odin H. Johnson

The Democratic nominee for county clerk, Odin H. Johnson, 51, of 486 W. Iroquois Rd., has been an attorney in Pontiac for 24 years.

A graduate of Detroit College of Law, Johnson worked in Fisher Body Division plants for nine years while attending college. Married, he has two children.

His statement:

"I feel that the office of County Clerk should be filled by a quali-



ODIN H. JOHNSON

fied practicing attorney, and that my 24 years as such, together with my years as administrator for a large corporation (General Motors Department of Safety) will result in more effective operation of the office.

"I might also add that the use of new and modern office equipment can result in faster, better service to the public."

* * *

TREASURER

Charles A. Sparks

Republican incumbent Charles A. Sparks also seeks his 13th term in office this year.

Sparks, 64, was educated in public schools in Knoxville, Tenn., and was a real estate and insurance agent before his election as treasurer in 1933. He now is chairman of the County Tax Allocation Board.

His statement:

"The tremendous increase in population in Oakland County has multiplied the work in the treasurer's office many times over. Keeping up with the additional and numerous tasks, I have installed and adopted improvements and short cuts in our office routine.

"The treasurer's office will collect and distribute over $50 million in 1956. This gigantic amount will call for the same experience as in the past, and is the reason I feel more than qualified for office.

"The Oakland County treasurer's office has been operated on a basis of impartiality to everyone, and every effort has been made, and

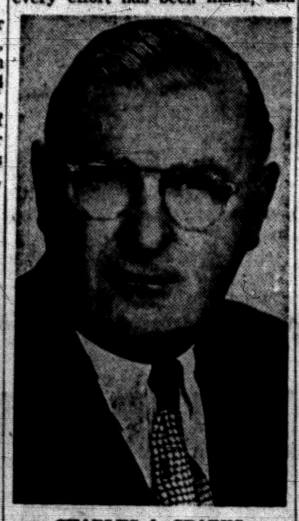

CHARLES A. SPARKS

will continue to be made, to make it the most competent public office possible."

* * *

Robert W. Stevens

Robert W. Stevens, 42, a Madison Heights wholesale milk dealer, is the Democratic nominee for treasurer.

Stevens, a graduate of Madison High School, studied law at the

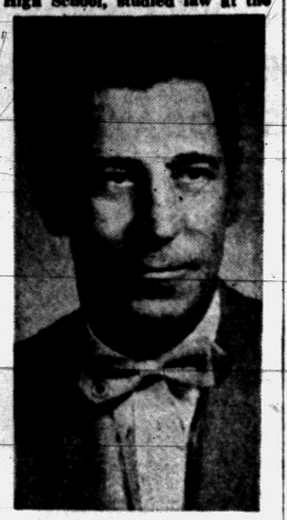

ROBERT W. STEVENS

University of Detroit. He is married and has three children.

Stevens did not submit a statement of policy to the Pontiac Press.

* * *

REGISTER OF DEEDS

B. Jack Habel

The Democratic nominee, B. Jack Habel, 38, of 22 Miami Rd., has been a Pontiac resident nearly all his life.

A graduate of the University of Michigan, Habel attended classes in accounting and commercial law in the School of Business Administration there.

An Air Force veteran and former auto dealer in Pontiac, Habel now is a real estate salesman. Married, he has two sons.

His statement:

"The principal challenge to the Register of Deeds office will be that of meeting the needs of tomorrow.

"Oakland County seems destined for continuous population and economic growth, with a resultant increase in real estate transactions and requests for information, which

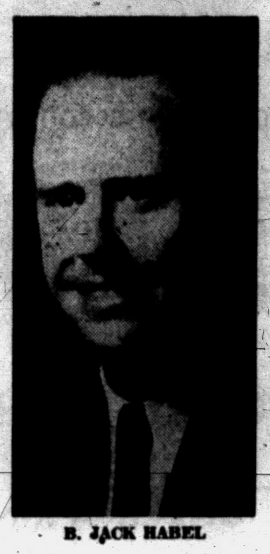

B. JACK HABEL

must be processed by the Register of Deeds.

"If elected, I will devote full time to keeping the Register of Deeds office ahead of the needs of the people. Office personnel will be fully trained to meet anticipated requirements. Methods and equipment which have proven their merit in other offices and in private business will be installed where economically feasible.

"The goal of the Register of Deeds office will be a concise, accurate and accessible recording system."

* * *

Daniel T. Murphy Jr.

The Republican incumbent, Daniel T. Murphy Jr., 32, of 1023 Berwick Blvd., was appointed to the office on the death in May of the late Orrin McQuaid.

Murphy, a former deputy county clerk, also has been customer relations executive and salesman for a local contracting firm. A veteran, he is married and has four children.

His statement:

"By January 1, I will have completed seven months as Register of Deeds. Experience and training are valuable. The citizens of Oakland County have an investment in my knowledge of this office.

"Since my appointment, I have been cooperative with the various branches of government. I respect the business interests and personal problems of individuals, and insist on courteous service.

"My office is a progressive model of efficiency and has gained wide



DANIEL T. MURPHY, JR.

recognition. I will always be cognizant of new mechanical and administrative innovations that will keep pace with our growing population."

* * *

DRAIN COMMISSIONER

Daniel W. Barry

A lifelong county resident, Daniel W. Barry, 33, of Waterford Township, is Republican nominee for Drain Commissioner.

A graduate of Michigan State University, Barry is a World War II veteran.

His statement:

"Two vital administrative changes are needed in the Drain



DANIEL W. BARRY

Office. We must expedite the procedure of residential petitions for new drain work. The time can be reduced to one half of the present two years needed for action.

"We also need a liaison department to coordinate the problems of local municipalities with the drain office. This would reduce the number of present distress areas, since local officials could check with the liaison staff to determine whether adequate drainage exists to serve a supervisor's plat up for approval."

* * *

Wallace E. Rice

The Democratic nominee, Wallace E. Rice, 49, of Birmingham, has been an excavating contractor since 1944.

Rice, who has lived in Birmingham for 40 years, attended Henry Ford Trade School in Highland Park and Lawrence Institute of Technology.

Married, he has two children.

His statement:

"I have been active in excavating and drainage work for 15 years. I would tackle the problem of drainage in Oakland County



WALLACE E. RICE

first through land developers, compelling them to provide for drain control. I would then progressively install and extend drains, similar to water services, to meet the needs as development progresses.

"We need cooperation between supervisors, engineers, local governments and the Drain Commissioner's office. I would work to achieve this.

"My position deserves the concern and consideration of Democrats and Republicans alike. Flood waters are non-partisan."

COUNTY SURVEYOR

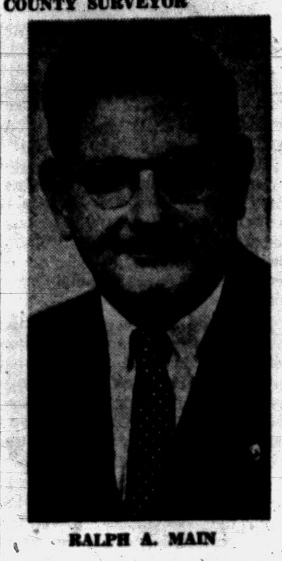

RALPH A. MAIN

Unopposed in the election, Ralph A. Main, 52, of Birmingham, is a registered civil engineer, land surveyor and land planner.

His statement:

Inasmuch as there is no work for the county surveyor to do, the only platform that I can offer is to meet everybody on the level and try to keep all politicians in line."

She Knows



FASTEST RELIEF FOR ACID INDIGESTION

Yes, millions everywhere know TUMS is the fastest relief for acid indigestion, heartburn, gas. Simply eat one or two TUMS. They dissolve just right to get to the stomach fast—no water needed. Relief comes *instantly*. You feel better fast—and *longer*, too! For TUMS 2-way relief formula also coats the stomach, guards against further acid pain. Get TUMS today.

Only 10¢ a roll
3 rolls—25¢



Prizes for Best Nuts

EAST LANSING (AP) — A nutty contest is being sponsored by the Michigan Nut Growers Assn., which offers prizes for top quality walnuts. Aim of the contest is to learn location of good wild or seedling nuts of the hardy English walnut.

Your One Stop Garden Center
Town and Country Garden Center
5812 Highland Rd. (M-59) OR 2-7147

FREE

$30.00 VALUE
THIS BEAUTIFUL 3-PC. SET MATCHED
LUGGAGE
WITH ANY WATCH PURCHASE OF $49.50 OR MORE!

LAYAWAY Now for Christmas

CHOOSE FROM...
ELGIN...LONGINES
BULOVA...GRUEN
WITTNAUER
BENRUS

$1 HOLDS Your Choice

Not 1 Cent Extra for EASY CREDIT



Mark JEWELERS

$30 Luggage Free
45 N. Saginaw
Directly Across from Meisner's
Open Monday — Friday 'til 9 P.M.
$30 Luggage Free

PORTABLE FILE
Special
$1.99



ANOTHER QUALITY SPECIAL PURCHASE

USUAL VALUE $3.98

- Finger-tip filing
- Complete with file folders
- Ideal for home and office
- Brass finger-grip handle
- Equipped with brass lock and key
- Available in GREEN, GREY or COPPER
- 12" x 2" x 10" x 5½"

FOR HOME • FOR OFFICE • EASY TO CARRY

Save Up to 50%
New Change-Over Tires Off New Cars and Replaced with Life-saver Silvertowns.
$1.00 Down
6 Mos. to Pay



TRAILMAKER
New Treads
$13.95
Plus tax and your retreadable tire

JOIN THE SAFE DRIVER LEAGUE

B.F.Goodrich B.F.Goodrich

111 N. PERRY Open Fri. 'til 9 FE 2-0121

One-fourth of the world's surface is desert or semi-desert.

For Superb Pictures

NEW
GENERAL ELECTRIC
EXPOSURE METER



GUARDIAN

- 64 times more sensitive*
- twice as fast to use
- accuracy for available light
- film speeds to ASA 12,000

Come in and see it . . . with over-ready case only $34.50

*With light-multiplying Dyna-Cell attached; optional at $7.95

EPPERT'S
CAMERA SHOP
57 W. Huron FE 5-6615

Columnist Finds Comic Still Dedicated to Youth

Joe E. Brown's Praise Gratefully Recalled

By PHYLLIS BATTELLE

NEW YORK (INS) — When a girl is 16, agog with life and a-bustin' to get going on it, about the best thing that could happen to her is to meet up with a great comedian named Joe E. Brown.

* * *

When it comes to kids, Joe would lay down his time, his money, his life, if necessary, to make them happy and forward-looking.

It happened to me. I was a sophomore in high school in 1938 when the man with the most expansive mouth and heart in show business came to Dayton, Ohio, for a theater date.

After interviewing him for the school scandal sheet, I sent a copy on to his studio in Hollywood, thinking—with that naive self-confidence that only youngsters untouched by life can know—he might want this exclusive story for his scrapbook. Or possibly, for framing.

* * *

By return mail, a letter came back. The comedian assured me that this, among his souvenirs, would be a feature forever cherished; and he advised me to keep on with the writing profession for "obviously" my "future was assured."

A GREAT HEART

Well, there was nothing obvious at all—except that Mr. Brown had a heart as great as his salary in those days and was willing to share it with whoever could use a dose of inspiration.

Nobody had ever said anything so encouraging to me about my future before (come to think of it, no one has been that encouraging since, either), so I spent the next 18 years plugging along on Brown flattery.

In dark moments, like when an editor would lop a story in half, I'd drum up that "assured future" assurance from the subconscious and put it to work on my morale.

This week I saw Joe E. again, and the same wonderful bolstering process set in. He sat nattily, amiably, reflectively in his suite above Central Park and explained why it is that he's always loved teenagers and their small-fry relatives . . .

"Kids need two kinds of food—stuff for their stomachs and nourishment for their dreams," Joe said. "Not enough of them get it. I get sick when I hear that word 'delinquency.' Children aren't delinquent—they're merely aping the people closest to them.

PAWNS OF ADULTS

"So consider kids as pawns that adults are moving around, not physically necessarily, but just by their personal influence on them.

"You've got to be what you want the child who's idolizing you to be like. You've got to be as thorough and as thoughtful and as 'right' as you can."

Joe recalls that when "I was a little guy I had idols who were responsible for this whole philosophy. I was lucky. Some little guys aren't."

In his new autobiography titled "Laughter Is a Wonderful Thing," the comic, who has won world praise for his benefactions to youth, describes his own childhood. It was rough from the standpoint of food, warmth and material possessions.

"But," he says gently, "I always had one kind person in my life to try to live up to. I call it 'invisible guidance'—those good characteristics a kid can pick up, not by having them hammered into him in school, but by watching and copying an admirable person."

Whomever Joe E. Brown mimicked, I am one who is immensely grateful.

Ex-Candymaker Cobo Staking Record of No Election Losses Against Williams

LANSING (AP) — A 62-year-old ex-candymaker carries Republican hopes of breaking an eight-year Democratic grip on the Michigan governor's chair.

* * *

He is Albert E. Cobo, three times elected Detroit mayor and seven times city treasurer.

Cobo never has been defeated for public office.

Tuesday, his name will appear in the Republican column on the ballot a first time.

Always before he has run as a non-partisan.

LOVES WORK

Work is his recreation as well as his job, he says. He smokes and drinks infrequently, and has no regular diversions — likes golf or cards.

His pride and joy — seemingly the focal interest in his life except for his wife and family —are the public improvements in Detroit completed or started during his tenure as mayor, and his part in them.

He is proud that for most of the period of their construction the city property tax rate was lower than when he took office.

* * *

A well-to-do man today with important real estate holdings in Arizona, Cobo had to work for what he has.

He was born at 25th and Woodward on Detroit's West Side of German-French ancestry. His mother, Elizabeth Byrn, was born in Germany. The French influence on his father's side dates further back.

Cobo attended neighborhood schools, and while in high school got a part time job as an office boy. This marked the start of a lengthy business career and preceded his entry into government.

LEARNS CANDYMAKING

He moved on after leaving school to become a billing clerk, and spent his nights learning candy-making.

He got a job for a while as a candymaker, then went into business for himself and soon had a factory and two stores.

As World War I drew to a close, Cobo sold out. He was drafted in 1918 but the armistice was signed before he got into uniform.

* * *

The next business venture for Cobo, then in his middle 20's, was as a salesman. He finally joined the Burroughs Adding Machine Co.

It was from Burroughs that Cobo came into government in 1933 at the depth of the great depression.

He was "loaned" to the city government for six months to help straighten out a financial muddle.

NEVER WENT BACK

He has worked for the city ever since, as deputy treasurer in 1933-34, the next 15 years as treasurer and finally as mayor since 1949.

Finance was his forte, and Cobo made a good record in the treasurer's office.

As Cobo tells it, he became increasingly dismayed over the years at wrangling between the city executive, council members and the newspapers.

* * *

"It got to the place where it was a question of moving up or out," he says in explaining his decision to run for mayor in 1949.

Critics argue a good deal of flexibility has been taken out of Detroit financing, and Cobo's successor as mayor will be somewhat hamstrung, with important amounts of future revenues tied up by mortgage arrangements.

Cobo defends vigorously what he has done. He has repeatedly told outstate audiences a taste of his medicine will cure ills of the entire state as he maintains many of the ills of Detroit have been cured.

"Dear Great Mayor" is the way Japanese children writing to ask for pen friends address the Mayor of Great Yarmouth, England.

Recent Births

The following birth were recorded iwth the Oakland County Clerk. The father's name is listed.

William E. Weldon, Birmingham
John M. Parr, Birmingham
Raymond A. Leblang, Royal Oak
Charles E. Wilson Jr., Birmingham
Wayne R. Groleau, Bloomfield Hills
William W. Miles, Royal Oak
William E. Baldwin, Royal Oak
William E. Paulus, Royal Oak
Albert P. Zern, Franklin Village
Eugene P. Janes, Rochester
Carl B. Sykes, Birmingham
James O. Golden, Royal Oak
Robert L. Hayward, Royal Oak
Robert G. Russell, Oak Park
Louis E. Bashakes, Royal Oak
Ernest J. D. Charme, Oak Park
James J. Adams, Royal Oak
Edward W. Rich, Royal Oak
Kenneth J. MacLeod, Royal Oak
Joel R. Martin Jr., Royal Oak
Lewis J. Belanger, Royal Oak
Tohmas K. Fong, Royal Oak
Gilbert Speckhard, Royal Oak
William A. Tucker, Hazel Park
Bevan Allen, Birmingham
George A. Martin, Rochester
Donald P. Going, Royal Oak
Leo K. Shehan, Royal Oak
Robert W. Kutscher, Birmingham
William White, Franklin
Billy G. Merideth, Birmingham
William Jacobs, Lake Orion
Arthur L. Reid Jr., Southfield Twp.
Charles A. Dean, Royal Oak
John E. Oathout, Royal Oak
Robert G. Baumgartel, Royal Oak
James E. Duechting, Royal Oak
Russell E. Schaaf, Southfield Twp.
Paul E. Hodges, Southfield Twp.
Ernest A. Carlson, Birmingham
Leo S. Riggs Jr., Hazel Park
Edward A. Petters, Royal Oak
Sam B. Williams, Birmingham
John T. Staff, Troy Twp.
Edward J. Sarnowski, Royal Oak
James P. Hoode, Birmingham
Peter L. Knight, Oak Park
Robert S. Cooper, Royal Oak
Robert C. Utley, Bloomfield Hills
J. Gregory Juliano, Birmingham
Norman E. Nieman, Birmingham
Frank R. Bushong, Birmingham
Norman C. Henriksen, Rochester Rd

PIANO TUNING
Proper touch and tune is essential in Piano study.
HAVE YOUR PIANO RECONDITIONED NOW
Our Piano Tuning and Repair Department is equipped to give you the best service.
Guaranteed 48 Hour Service
Free Estimate
FE 5-8222
CALBI MUSIC CO.
CONN & SELMER BAND INSTRUMENTS
119 N. SAGINAW ST.

HERE NOW! HOME IMPROVEMENT SHOW—NOV. 2-11
STATE FAIR GROUNDS

SHAWS JEWELERS
CUT PRICE Special! EASY TERMS TOO!
SAVE MORE THAN 50%!
Sunbeam SHAVEMASTER
Deluxe Model
FORMERLY 29.95
ONLY $12.95 50c Weekly
& Your Old Shaver



Only Sunbeam Shavemaster has the exclusive big, SMOOTH single head that shaves SMOOTHER, CLOSER, FASTER than any other method — wet or dry. Preferred by men who have tried them all. Completely different than from all other shavers.
SHAWS Jewelers
24 N. Saginaw
Pontiac State Bank Building

Tomorrow Is the Last Day!
KIWANIS ANNUAL
Rummage Sale!
9 A. M. to 9 P. M.
128 W. Pike St.
New Merchandise Daily!
Clothing, Shoes, Hats
Appliances, Furniture
Jewelry, Radios, Toys
Come Tonight! Open 'til 9 P.M.
—PLENTY OF FREE PARKING—
A 1948 Oldsmobile Will Be Auctioned Off Tonight at 8:30
Donated by the Pontiac Retail Store

The Good Housekeeping Shop of Pontiac
RCA WHIRLPOOL

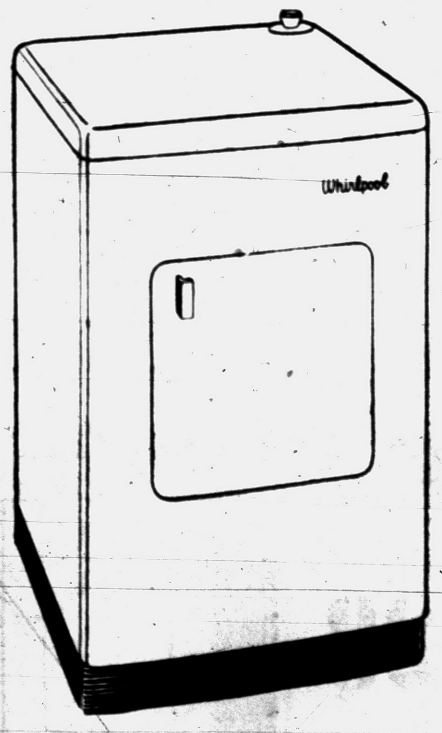

Automatic WASHER
$168 With Trade
Washes, rinses, damp dries — shuts off. Delivered and installed — 1 year free service.
Companion Sale
Automatic DRYER
$138
No special wiring needed. Just plug in. Free delivery — one year free service.
RCA ESTATE Electric RANGE
Regular $399.95
$70 Trade-In Allowance for Your Old Range Regardless of Condition.
$329.95 With Trade
NO MONEY DOWN
Free delivery, free service. 90 days same as cash.



Large Griddle or 5th Burner
The GOOD HOUSEKEEPING Shop of PONTIAC
51 WEST HURON STREET FE 4-1555
Open Friday and Monday 'til 9 P.M.

Lion
36th ANNIVERSARY
SALE
Tremendous Savings on CLOTHING and SHOES for Every Member of the Family
SHOP TONIGHT and SATURDAY
Charge 3 Ways
6 MONTHS
10 WEEKS
1 MONTH
Lion STORE
Free Parking at Rear of Store While Shopping

Cancer Expert Has Suggestion

Says Less Educated, Lower Income Groups Need Facts of Disease

NEW YORK (INS)—Dr. Clarence R. Decker urged today that the American Cancer Society switch emphasis in its education program with the aim of saving as many lives as possible from the dread disease.

As chief consultant of a committee set up to review the program, Dr. Decker said more lives could be saved if the educational message was carried to "the less educated and lower income groups."

Dr. Decker, Vice President of Fairleigh Dickinson University, maintained the least educated public has the least knowledge of cancer and the modern methods of protection against death from the disease.

He said his committee proposed "more direct planning with business, industrial and labor groups concerning practical programs that should be systematically developed."

The physician also suggested cancer education be developed in neighborhood activities "especially in minority areas," and in consultation with class room teachers.

Dr. Decker said "the problem is one for the whole nation to face", and that "imaginative leadership is clearly indicated," in its solution which could save 75,000 lives more each year.

William Henry Perkin, 100 years old, set out to create synthetic quinine, instead he achieved mauve, the first man-made dye.

UF Helps Fight Medical Battles

Most people know their Pontiac Area United Fund contribution goes to help the American Cancer Society and the Michigan Heart Association.

The medical battle against these two killers has been well publicized in recent years.

However, your UF dollar also supports a number of other agencies aimed at education, research and medical treatment of other serious health problems.

Several of these are grouped under the Michigan United Fund, to which most area UF's contribute a fair share.

* * *

For instance, the Michigan UF supports the United Cerebral Palsy Association, which pays off as far as Pontiac is concerned.

It is estimated that there are 270 victims of cerebral palsy here. Ten of them are school children who received special speech therapy.

About $3,825 was paid by the association towards the therapists annual salary.

Again, there were 65 county residents last year who made visits to the University of Michigan athritis Clinic in Ann Arbor. The UF figures it paid 16 per cent of their treatment cost.

* * *

In Pontiac, it is figured that 5,446 people suffer from some form of arthritis, 539 of them permanently disabled.

Your UF dollar helps provide home visits by nurses, sponsored by the National Arthritis and Rheumatism Foundation.

Treatment at the Multiple Sclerosis Clinic in Detroit last year was provided 26 county residents. The Pontiac Area United Fund paid 16 per cent of the average $173.92 cost per patient.

There are about 162 multiple sclerosis victims in Pontiac who can be helped by UF contributions.

* * *

The hard-of-hearing and the deaf are not ignored by your UF. It allocated funds to the Hearing Association which conducts better hearing classes.

The classes are free to those who need them.

Epilepsy is another affliction your contribution fights.

Health officials say there are over 800 persons in Pontiac with epilepsy. UF funds helped pay for medical studies of seven patients and casework consultations for six more.

Sixteen per cent of the cost was borne by the Pontiac Area United Fund.

These are only a handfull of the 54 community service agencies which the UF seeks to support next year.

UF officials point out, though, that only community effort can raise funds enough for the expensive research necessary to make individual treatment effective in these diseases.



FLAMING DEATH — A speeding car with a leaking gas tank crashed into an abutment on a New York City arterial highway and burst into flames, killing four and injuring one of the five passengers. A passing motorist pulled the dead and injured from the flaming wreckage. The accident occurred on the West Side Highway which runs along the Hudson River, on Manhattan's west side.

'Unmentionables' Wave From Campus Flagpole

RICHMOND, Ky. (AP) — Several hundred hooting Eastern Kentucky State College men "raided" a girl's dormitory, then hoisted unmentionables up a campus flagpole.

City and state police were called in after threats of a panty raid were shouted following a pep rally and snake dance in preparations for the school's homecoming program.

Police said no arrests were made, and a college official ordered the items removed from the flagpole. The students dispersed quietly.

Track Check Forgers

GRAND RAPIDS (AP) — Police sought a middle-aged couple with two small children Wednesday as passers of at least 13 worthless payroll checks—each for $89.95—in the Grand Rapids area. The checks, which have appeared since last Friday, are drawn on the account of a metal products firm.

'Ike Never Said' Kill Bomb Tests

Hagerty Gives Denial That President Asked Experiments Cease

WASHINGTON (AP) — The White House says it isn't so that President Eisenhower once backed the idea of ending tests of big hydrogen weapons. Four Democratic senators had asked.

* * *

Eisenhower "has never changed from the judgment," press secretary James C. Hagerty said yesterday, that along with any agreement to end use of testing of nuclear weapons "there must be proper safeguards."

He was replying to a telegram from Senators Anderson (D-NM), Monroney (D-Okla), Fulbright (D-Ark) and Mansfield (D-Mont). And indirectly he was replying to Adlai E. Stevenson, who a week ago in Albuquerque, N. M., referred to newspaper reports which he said related that Eisenhower administration officials had favored halting bomb tests until Stevenson made a similar proposal.

* * *

Stevenson, the Democratic presidential nominee, has urged repeatedly that this country take the lead in seeking agreement to halt major H-bomb tests. Eisenhower has said this isn't safe without some system of inspection to insure compliance with such an agreement.

The four senators, in their telegram, asked Eisenhower whether some White House advisers had not recommended steps to halt testing of the big weapons, and whether Eisenhower hadn't agreed with the idea and ordered studies to follow it up.

* * *

Hagerty, who earlier had said the senators had "wrong information," said Eisenhower has "urgently sought" an international agreement to end the manufacture, use and testing of atomic weapons but "has never changed" his stand that safeguards are necessary.

This Woman Reporter Gets Story Hard Way

OROFINO, Idaho (AP) — Mr. and Mrs. William Philpot both did their duty as they saw it.

Philpot, Orofino chief of police, issued a citation charging his wife with failure to yield the right of way after the car she was driving collided with another.

Then Mrs. Philpot, as correspondent for the Lewiston Tribune, sat down and wrote a news item about the event.

NEW CLASSES

Starting MONDAY, NOVEMBER 5

Day, Half-Day, and Evening

Gregg Shorthand — Typewriting

Bookkeeping — Accounting

Calculator — Comptometer

VETERAN APPROVED

The Business Institute

7 West Lawrence Street Pontiac, Michigan

Visit the School... Phone FE 2-3551 or Mail This Ad for Details

Name .....

Address .....

Why Wait?

NOW YOU CAN ENJOY SOFT WATER

As Low As $159.00 or 5.22 monthly

DOWEX 10 Yr. Guarantee

R-S Ball-o-matic WATER SOFTENER

Call Ferguson ELECTRIC CO.

Successor to Crump Electric

3465 Auburn Road

Auburn Heights FE 4-3573

Democrat Errs, Pledges Vote for Eisenhower

SYRACUSE, N.Y. (AP)—The New York State Democratic chairman, by a slip of the tongue, made a pitch for Republican President Eisenhower yesterday. And in front of Gov. Averell Harriman too.

* * *

Michael H. Prendergast, speaking at a Democratic luncheon-rally, told listeners: "We are going to carry New York state for Stevenson, Eisenhower and (Robert F.) Wagner."

Wagner, mayor of New York City, is the Democratic candidate for U.S. senator.

The audience snickered. Gov. Harriman tugged at Prendergast's sleeve and whispered to him.

"That goes to show you what can happen when you get overtired near the end of the campaign," Prendergast said.

"That's probably the worst thing that ever happened to a state chairman. Let me start again. We're going to carry the state for Stevenson, Kefauver and Wagner."

(Political Advertisement)

Your Supreme Court Deserves Elected Justices--Chosen for Outstanding Ability!

Don't be misled by the title "Justice of the Supreme Court" under the names of the two opposing candidates—or confuse political appointment with election to office! The fact is that no candidate in this election was elected Justice in recognition of achievement by Michigan Voters. So choose your two justices on the basis of the ability, integrity, and experience you know Michigan's Highest Court deserves!

ELECT

SIMPSON & O'HARA

for STATE SUPREME COURT

(NON-PARTISAN BALLOT — Nov. 6th)

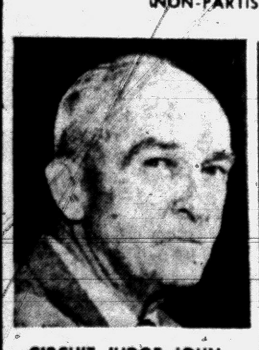

CIRCUIT JUDGE JOHN SIMPSON

- 27 years experience as a judge, presiding in over half the counties of the state.
- Lifelong Michigan resident, educated at Albion College, U of M.
- Unanimously endorsed by Jackson County Bar Association.
- Dynamic civic and church leader.



MICHAEL D. O'HARA

- 34 years successful practice of law.
- Third-generation Michigan attorney.
- Member Notre Dame Law Association.
- U.S. Marines, 1943-1945.
- Former Associate Instructor, College of St. Norbert.
- Endorsed by representative Upper Peninsula attorneys.

The Good Housekeeping Shop of Pontiac

Hamilton

Pontiac's Top Buy at Our Low Price

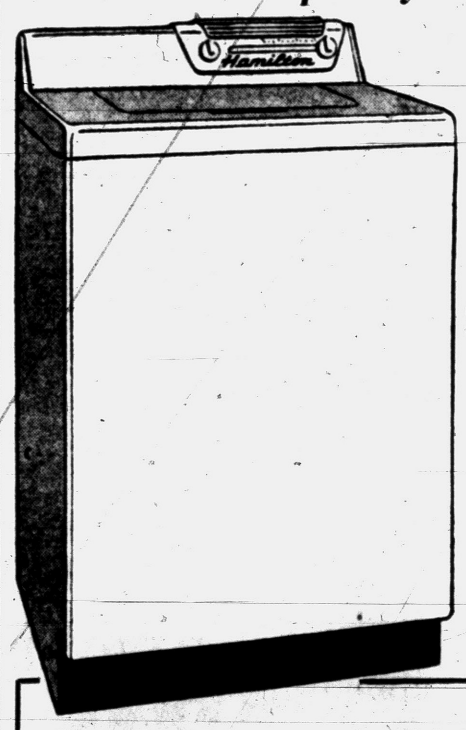

Automatic WASHER

Original $239.95

$158 With Trade

NO MONEY DOWN

Big family size washer that removes all the work from washdays. Special reduced price.

With "SUDS SAVER"

Hamilton Automatic Dryer

Limited Quantity

NOW ONLY $128

Pontiac's No. 1 Automatic Dryer Choice

No Special Wiring Needed

JUST PLUG IN

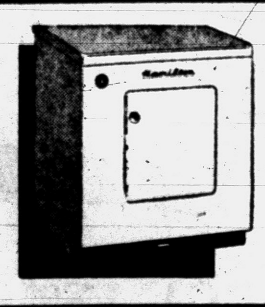

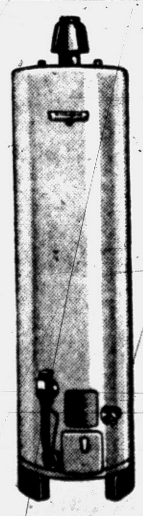

Permaglas Automatic Gas WATER HEATER

30 Gallon Size

Regular $119.95

$98

10 Year Guarantee — Glass Lined — Can't Rust.

The GOOD HOUSEKEEPING Shop of PONTIAC

51 WEST HURON ST. FE 4-1555

Open Monday and Friday 'til 9

It's Here! The New, Rich Tweedy Look in Carpeting

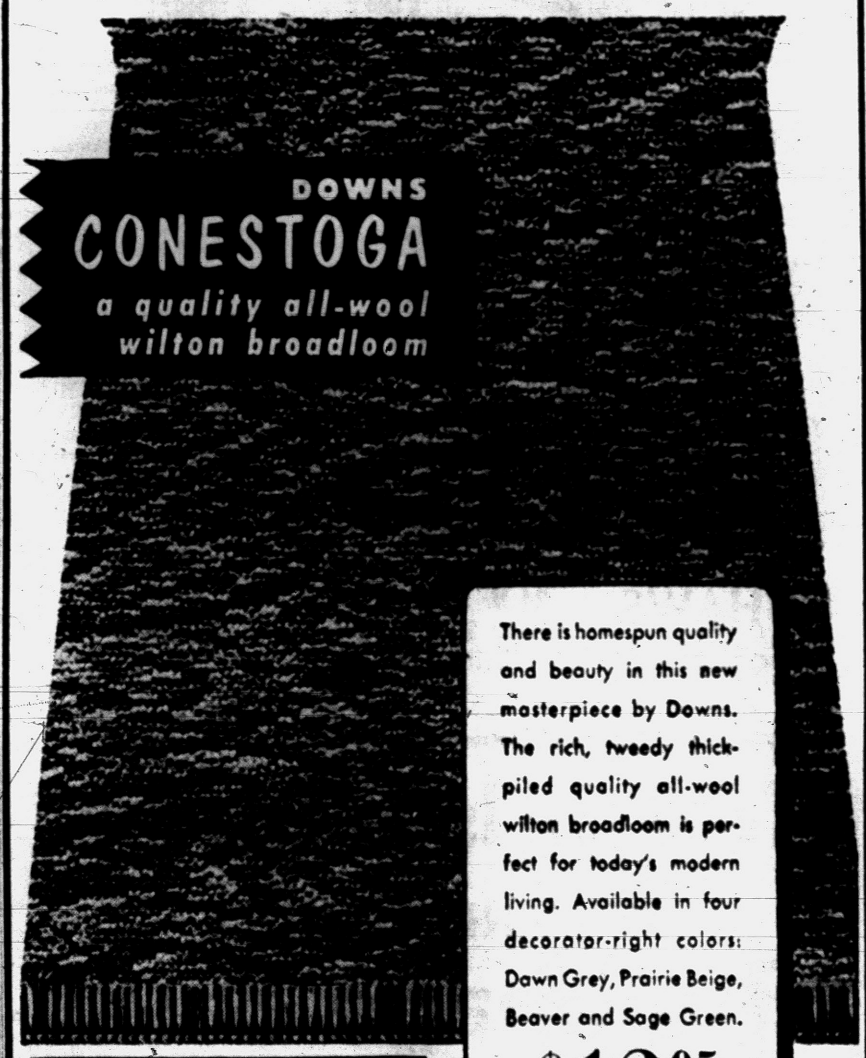

DOWNS CONESTOGA

a quality all-wool wilton broadloom

There is homespun quality and beauty in this new masterpiece by Downs. The rich, tweedy thick-piled quality all-wool wilton broadloom is perfect for today's modern living. Available in four decorator-right colors: Dawn Grey, Prairie Beige, Beaver and Sage Green.

$13.95 PER SQ. YARD

durant Monarch rug mills

- ★ All Carpet Nylon Yarn
- ★ Finest Cut Pile Texture
- ★ Mothproof
- ★ Easy to Clean
- ★ Rubber Locked Tufts
- ★ Heavy Jute Backing
- ★ Expert Crafsmanship and Styling
- ★ 8 Colors to Choose

From $7.95 Sq. Yd.

Hi Loop Pile 100% Rayon TWEEDS

4 Colors to Choose from $3.95 to $5.95

-SPECIAL-

Linoleum Roll Ends

Just enough for that small bathroom or counter top

Come In and Make Us a Reasonable Offer

VINYL and FORMICA Counter Tops

CERAMIC Wall and Floor Tile

Our Expert Trained Mechanics Will Be Pleased to Install Any Floor Covering, Wall Tile, or Floor Tile Purchased Here.

No Money Down Up to 2 Years to Pay

KAREN'S FLOOR COVERINGS

4528 Dixie Highway OR 3-4109

UM Symphony to Play

ANN ARBOR (AP)—The University of Michigan Symphony Orchestra will present its first fall concert next Thursday, playing selections from Haydn, Strauss and Tschaikowsky.

Average depth of Lake Erie is only about 58 feet, and because of this shallowness it is unusually subject to sudden violent storms.

Ask Relaxed Housing Credit for Savings, Loan Firms

WASHINGTON (INS) — Savings and loan associations observed their 24th anniversary by laying plans to channel more money into the tight home mortgage market.

The nation's 6,000 savings and loan associations serve more than 19 million savers and finance about 40 per cent of all homes built or sold every year.

Expansion of savings and relaxation of selective credit controls on housing were advanced by two trade groups as ways in which the financial institutions can help boost home construction.

Walter H. Dreier, president of the U. S. Savings and Loan League, pointed out a direct link between savings and economic growth.

He explained: "Without savings, we would have no new factories or machines to turn out new automobiles, new washing machines, new television sets—in fact, there would be no new houses, or new schools or new highways."

* * *

As an example, Dreier said that the savings of about seven persons are required to finance the purchase of one home.

Personal savings this year will come to 22 billion dollars, the highest dollar-wise since World War II—but still under a recent average of eight per cent of disposable income.

The Board of Governors of the National Savings and Loan League urged the government to relax housing credit restrictions by changing regulations of the Federal Home Loan Bank Board, which is the governing board of the savings and loan institutions.

* * *

For one thing, they want to get bigger loan advances from the bank board for financing new home construction.

More important to small urban or rural areas where mortgage money is particularly hard to come by right now, the savings and loan associations want to remove the restriction which limits their operations within a 50-mile radius of their offices.

The Home Loan Bank Board claims a good share of credit for the rise in savings and in the proportion of home owners in the country since the system was set up by law in 1932.

Evidence of the growth is the fact that savings and loan associations now make more home loans in a single year than they had in their entire portfolio a decade ago.

The 6,000 institutions, which are serviced by the board's district banks, have assets of 40 billion dollars. Of this total, 91 per cent is covered by federal insurance on accounts up to $10,000 each.

(Advertisement)

Feel Achy With Cold? Now-Get Faster, Deeper Comfort

Rub on modern-formula Musterole. Contains amazing pain reliever GM-7 (glycol monosalicylate) plus stimulating oil of mustard to speed deeper, warming "baked heat" comfort to soothe aches, sore muscle pain, ease local congestion. Vapors from chest open stuffy nose. Regular, Extra Strong, Child's Mild. Stainless. Save on large tubes. Get Musterole now!

What's My Line?

INSTRUCTIONS: Each word is related to my work. Unscramble as few as possible to guess my line. Answer appears under arrow, reading downward.

I AM A . . . . . ▼



1 BILLE
2 GHAENR
3 MERT
4 ILART
5 NOCTIA
6 SECA
7 UTORC
8 FEDDEN
9 ROTT

Yesterday's Answer: upFor, qUiet, sleep, Lower, mailMan, trAvel, leaflEt, inCline, spAce, baSIc, oilMan.

© 1956 What's My Line, Inc. 11/2

U.S. Buys Research Into Dread Diseases

WASHINGTON (AP) — The Public Health Service has announced the start of a research program into the causes of cerebral palsy, mental retardation, blindness and deafness.

* * *

Surgeon General Leroy E. Burney said awards totaling more than $700,000 for a four-year investigation into the causes of cerebral palsy and mental retardation have been made to the Yale University School of Medicine and to Brown University to start the large coordinated research program.

He said a dozen or more institutions are expected to join in the research, in a program to last 10 to 20 years.

Yale's grant for the first year was $107,799. Brown received $97,633.

* * *

Burney said the program is planned to be of such scope that more than 6,000 persons will be studied annually. These will include mothers, infants and children who will be studied over a period of several years.

(Political Advertisement)

Re-Elect

FRANK IRONS

SHERIFF

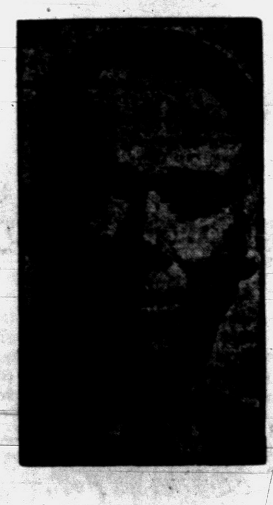

His clean, honest, courteous and efficient law enforcement merits his re-election to a 2nd term.

He has been continually connected with law enforcement for 33 years.

Vote—FRANK IRONS—Sheriff

Republican

General Election Nov. 6, 1956

(Donated by Friends)

WINTER PRICES NOW in EFFECT—
FREE TURKEY with EVERY ORDER 'TIL THANKSGIVING

TEST IT... BEFORE YOU BUY IT

BELLE AIRE ALUMINUM AWNINGS

ADDS INDESTRUCTABLE *Beauty* TO YOUR HOME



BEAUTY THAT LASTS A LIFETIME

Enjoy years and years of cool home comfort with durable Belle Aire Aluminum Awnings . . . the colorful, gleaming awnings with roll-coated baked enamel finish that never chips, cracks or peels. We'll even give you a sample awning section to smash at with a hammer . . . to try and burn with a blow torch! You'll see for yourself you can't damage it and neither can the roughest weather. Thanks to Belle Aire's step down pattern even rain rolls off it like water off a duck's back. Available in a rainbow of glorious colors, glamorous Belle Aire Aluminum Awnings enhance the beauty and resale value of any home.

Phone NOW
FE 8-3882
FE 8-3892

SAVE BY DEALING DIRECT with world's largest manufacturer and installers of aluminum awnings

BELLE AIRE AWNING CO.
38 South Saginaw St.

Sir John
BY Schenley



$4.56
4/5 Qt. Code No. 700

INTERNATIONALLY FAMOUS
for extraordinary mildness and character

BLENDED WHISKY, 65% GRAIN NEUTRAL SPIRITS, 86.8 PROOF. SCHENLEY DISTILLERS CO., N. Y. C.

SHAWS
"MICHIGAN'S LARGEST JEWELERS"

Perfection! PLUS

Keepsake DIAMOND RINGS

Interlocking RING SETS Stay Locked!



$350.00
SPARTAN-LOCK Wedding Ring $150.00

ALWAYS LIKE THIS
NEVER LIKE THIS

EASY CREDIT TERMS

$150.00
OLYMPIC-LOCK Wedding Ring $75.00

Perfectly paired Keepsake Diamond Rings are securely locked together to reveal their maximum brilliance and beauty.

EVERY KEEPSAKE DIAMOND IS GUARANTEED REGISTERED PERFECT!

OTHER KEEPSAKE DIAMOND RING SETS from $100.00



MORINCI Wedding Ring $99.75 $100.00



CAMERON Also $100 to $475 Wedding Ring $12.50 $200.00



PRESTON Wedding Ring $125.00 $300.00



BALDWIN Wedding Ring $175.00 $400.00



EDMONDMONT Wedding Ring $150.00 $500.00

USE YOUR CREDIT... TERMS to SUIT YOUR BUDGET

TAKE UP TO A FULL YEAR TO PAY

SHAWS
"Michigan's Largest Jewelers"

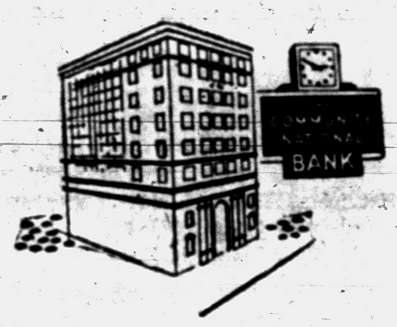

WHERE THOUSANDS SAVE MILLIONS

LADDER TO NOWHERE

That's Where "Good Intentions" Get You!

Many a bank book with an entry or two rests forgotten in a drawer just because someone opened a Savings Account at the Community National and then neglected to add to it regularly. Saving is a habit like brushing teeth; it doesn't get you far unless you do it with regularity. So — when you open YOUR Savings Account here — remember to add a regular amount to it every payday—so that your savings will grow and grow and GROW.



Tomorrow--Last Day for 1956 Christmas Clubs

MEMBER OF FEDERAL DEPOSIT INSURANCE CORP.

Community National Bank OF PONTIAC

Offices at W. Huron at Tilden, N. Perry at Glenwood
Walled Lake Keego Harbor Milford Union Lake

Tax for Detroit Zoo for Court to Decide

Is a zoo a governmental function?

If it isn't—and a court ruling is expected within the next few days—the Detroit Zoological Park will be forced to pay taxes in Huntington Woods, Royal Oak and Oakland County.

Circuit Judge Frank L. Doty will rule on the case, and Huntington Woods City Attorney James S. Thorburn says if he finds the zoo, its parking lot, and Rackham Golf Course are proprietary instead of governmental, Detroit will have to pay taxes on the three institutions.

Thorburn predicts the case will go to the State Supreme Court no matter what ruling Judge Doty hands down.

Antarctica is as large as Europe and Australia combined and the average elevation is 6,000 feet.

Heavy Fog Blamed for Auto Accident

A Clarkston woman blamed a thick fog for an accident in which she went off the road and struck a tree on Bridge Lake road in Independence Township early this morning.

Mrs. Callie Johnson, of 9267 Villa Crest Dr., was treated and released at Pontiac General Hospital for minor cuts and bruises.

She told investigating Oakland County deputies her car went off the road when she did not see a curve due to the fog.

Sound Idea at Petoskey

PETOSKEY (UP) — Air Force officials report that a sound detector has been installed at the Petoskey Ground Observer Post as an aid in determining the approach of aircraft an d identifying the type of plane. It is the first city north of Grand Rapids to receive the instrument in a program of new installations for cities in Northern Michigan.

Agreement Ends 1951 Libel Suit

Four Corners Press, Southfield Ex-Official Settle Out of Court

A 1951 libel suit against the weekly Four Corners Press was settled yesterday with a published retraction and reported payment of an undisclosed sum of money after five years of litigation.

* * *

Former Southfield Township Supervisor Dudley P. Frame brought the suit against the paper in 1951, after it published an election eve "open letter to voters" from Township Clerk Fannie Adams.

Frame said the letter "gravely, severely and permanently" injured his reputation and caused him public and private humiliation. He lost the election.

At the first Oakland County trial of Frame's $200,000 damage action, Judge Frank L. Doty declared a mistrial after he found evidence of tampering with the jury.

FRAME APPEALS

The second county trial, held in the Supervisors Room of the County Office Building to accommodate spectators, was won by the Four Corners Press. But Frame appealed to the State Supreme Court, saying he was not allowed to introduce testimony establishing his good character.



ISRAEL-EGYPT CLASH — Units of the Israel defense forces have reportedly penetrated and attacked Egyptian "suicide commando" bases near a road junction leading toward the Suez Canal. Reports from Jerusalem say the situation is fluid and confused. In photo tanks of the Israeli defense force are shown during maneuvers earlier this year.

Rob Master 'Bread'room

GRAND RAPIDS (UP) — Sheriff's deputies Thursday investigated the reported theft of about $2,100 in jewelry from the suburban home of Menno Ditmar, owner of a Grand Rapids bakery (Polly Anna Pastry Kitchen) chain. Most of the jewelry was stolen from a box in the master bedroom.

There are 15 passenger bridges over the Thames in London.

HERE NOW! HOME IMPROVEMENT SHOW—NOV. 2-11
STATE FAIR GROUNDS

Complete Line
Garden and lawn equipment, riding and walking tractors, rotary and reel type mowers.
Parts and Service
GOOD USED EQUIPMENT PRICED FOR CLEARANCE.
LEE'S
921 Mt. Clemens
Rotary Mower BLADES for all makes
SALES and SERVICE
FE 3-9830

HANDIEST HELPER IN YOUR WORKSHOP!
Porter-Cable's NEW
¼" DRILL
Model 137
with Gear Chuck
CHECK THESE FEATURES
Precision Gear Chuck Holds bits securely.
It's Lightweight... only 2 lbs. 12 oz.
Husky Universal Motor for maximum power.
Compact for drilling in close quarters.
Compare this Porter-Cable tool with any other home shop drill on the market. It sets a new standard of quality in power, performance, and price! Designed and built by experts, it contains expensive drill features to make it powerful . . . yet lightweight and compact. Drills up to ¼" in steel, ½" in wood. Can also be used with work-saving attachments for hundreds of repair jobs—"do-it-yourself" projects.
IT'S THE BIGGEST DRILL VALUE ON THE MARKET!

The Drill with 7 Grip Positions
NEW Porter-Cable 1/2" DRILL
ONLY $44.50
Compare this new ½" standard duty drill feature for feature with any other drill in its price range . . . you'll see why it rates tops in quality, utility, and performance.
√ADJUSTABLE REAR HANDLE and TWO-POSITION AUXILIARY HANDLE—provide that extra push where it's needed.
√JACOBS GEARED CHUCK—holds bits rigidly.
√DUAL THRUST SPINDLE BALL BEARING—absorbs radial load and end thrust.
√COMPOUND REDUCTION GEARS—deliver maximum drilling power to the spindle.
STOP IN TO SEE THIS DRILL TODAY!
Budget Terms Arranged
KEEGO Hardware No. 1
3041 Orchard Lake Rd. FE 2-3766

A GARDEN TRACTOR IS ONLY AS GOOD AS ITS ATTACHMENTS
Plow
Disc Harrow
Sickle Bar
Sno-Caster
Cultivator
Lawn Mower (Reel Type)
BOLENS
GARDEN TRACTORS
have TEN attachments which literally snap or hitch on. In town or country, garden or field, Bolens Tractors make every job easier, and do it quicker and better. Bolens has eight tractors from which to choose, from the one-wheeled Handi-Ho to the Ridemaster riding tractor. The famous Power-Ho series now has Versa-Matic Drive, the amazing new development which gives continuous smooth speeds at full power, with no belt switching, gear shifting or clutching. See for yourself why it's Bolens Power-Ho, with gardeners who know! Come in, look, try one in your garden or on your farm without charge or obligation.
WE TAKE TRADE-INS — CREDIT TERMS!
KING BROS.
Pontiac Road at Opdyke Road FE 4-0734—FE 4-1112
Your Authorized Dealer—Farmall Tractors—Bolens Garden Tractors
McCormick Farm Implements—Kasco Feeds—Scott Lawn Products

Halloween Is 'Fine' for 4 at Walled Lake

A halloween prank staged in Walled Lake cost four youths from that area $50 each at a Justice Court arraignment held last night.

Robert L. Ruah, 19, of 1428 Pontiac Trail, Walled Lake, Dennis P. Green, 17, of 1436 Wren Rd., Wixom, Charles R. Troxtell, 18, 2266 Mentone St., Walled Lake, and Ray G. Schneuringer, 17, of 2235 Darnell Ave., Walled Lake, paid $40 fines and $10 court costs after pleading guilty to a disorderly charge before Justice Herman Roth of Walled Lake.

According to Walled Lake police chief Fred Decker, the boys stole several bales of hay from a barn and dumped them at three major city intersections where they set them on fire early Thursday. He said the fire department had to be called out to extinguish two of the blazes and that traffic was held up.

Adlai Wins Student Poll

CLEVELAND (UP) — Cleveland Heights High School gave Democrat Adlai E. Stevenson a narrow victory over President Eisenhower in mock voting yesterday. The vote was Stevenson 980, Eisenhower 925.

Iraq Lauds U.S. Policy

BAGHDAD (INS) — Iraqi Foreign Minister Burhanuddin Bashayan asked the American ambassador to convey to the U. S. government "Iraq's great satisfaction with the U. S. policy toward Egypt."

Liquor Is Up

Patrons Feeling Low Down as Bar Prices Go Higher

NEW YORK (UP) — Whisky and gin drinking became more expensive in some states yesterday. Prices will go up in other states a month from now and in still more states Jan. 1.

The boosts are only on some of the brands of certain distillers and on certain categories of whisky, a survey of leading distillers showed. But sources in the industry say other firms are almost sure to follow the lead of such giants as Joseph Seagram & Sons, Schenley Industries Inc., and Publicker Industries Inc. in hiking prices.

* * *

How much more will a bottle cost at the consumer level?

Distillers say the ultimate consumer increase will differ from state to state. Most estimates are that a "fifth" will cost 25 to 35 cents more than previously, although the jump may be anywhere from a nickel to 40 cents.

Seagram suggested in its announcement, made Sept. 28 in order to comply with the varied posting regulations of the states, that taverns and bars could pass along the increase at the rate of a nickel a drink.

It's all part of the first across-the-board increase by the distillers—except those due to excise taxes—since Prohibition was repealed in 1933. To a man, those who are increasing prices say it's necessary because of steadily rising costs in every part of the industry.

Drinkers who prefer Scotch whisky will get away without a price increase this time. Importers say no hike is expected before March, if then.

* * *

In addition, blended types of whisky are expected to increase faster than straights and bottled-in-bond brands.

Increasing costs cited by the various distillers included payroll, advertising, bottles, cartons, grain, railroad rates, boxes, caps and even decanters.

The last item bears on the Christmas trade in the states where boosts are effective by Dec. 1. One industry source said, however, that Christmas gift-giving is not likely to be affected too much since most people tend to give the most expensive brand they can afford.

Detroit Youth 'Can't Resist' Stealing $500

DETROIT (UP)—A 16-year-old boy was accused today of sticking a wad of chewing gum on th end of a stick and fliching 10 $50 bills from a bank drawer through the barred window of the teller's cage.

* * *

Raymond L. Siebert of Detroit, stood mute when arraigned before Federal Judge Ralph M. Freeman yesterday on a charge of violating the Federal Juvenile Act.

George E. Woods, chief assistant U.S. attorney, quoted the youth as saying, "I just can't resist it when I see money laying around."

Woods said Seibert tricked the woman teller into leaving the cage by asking her to check on a 50-cent service charge levied against his account.

* * *

The teller remembered the boy's unexplained disappearance when she discovered the shortage at the end of the day.

An FBI agent said the loot was found at the boy's home.

4 Cases of Vandalism Reported to Sheriff

Four cases of malicious destruction to buildings in recent days were reported to the sheriff's department today.

* * *

Most severely hit was a house and barn at 1365 Gage Rd., Holly Township, where 17 windows were broken between Sunday and Thursday. Owner Lawrence Hemboldt, who doesn't live at the farm, told investigators he suspects children.

Two houses under construction at the Judson Park Subdivision in Avon Township were damaged. One at 130 Tallahassee Dr. had two windows broken by stones and a stove pipe bent. Another had a smashed window and a broken door sash.

The other destruction was at the Kingsbury Market, 2330 Clarkston Rd., Avon Township, where three front windows were broken by stones last night.



DUNKER'S DELIGHT — Making its appearance in San Francisco restaurants is this new doughnut, featuring a handle to keep dunkers from burning their fingers in hot coffee.

Predicts Big Supplies of Food Again in '57

WASHINGTON (AP)—The Agriculture Department predicted today food supplies next year will continue to be large, though probably a little below this year's plentiful level.

It said food prices in the early months of 1957 are expected to continue above the levels for the same months of 1956. Prices now are somewhat higher than those in the fall of 1955.

In a report entitled "The National Food Situation," the department also forecast a continued strong consumer demand for food through the coming year.

Declines in consumption rates from last fall were forecast for lard, sweet potatoes, dried beans, apples and grapes.

But increases were said to be in prospect for eggs, chicken and turkey, processed fishery products, fresh citrus fruits, frozen orange juice, fresh and processed vegetables and potatoes.

Uruguay is the smallest in area and also the most densely populated of South American republics, according to recent census estimates.

Sees Gum Trouble Instead

Dentist Expects Decay to Drop Sharply by '66

CHICAGO (UP) — An official of the American Dental Assn. predicts a sharp drop in the rate of tooth decay within 10 years.

* * *

Dr. Rudolph H. Friedrich of Chicago, secretary of the ADA Council on Dental Health, forecast that much of the trouble in the next decades will be from serious gum conditions rather than from tooth decay.

He told a panel discussion at the 45th annual meeting of the Manufacturers Section of the American Dental Trade Assn.:

"It is safe to say that the next 10 years will bring about a distinct change in the concept of dental disease."

TEETH WEAK

He said as persons become older their teeth tend to wear down, bringing about problems of "bite" which in turn can lead to such gum diseases as pyorrhea.

"As teeth are maintained in the mouth to an older age," he said, "the problems of occlusion, malocclusion and periodontal disease will be brought into sharper focus."

He predicted there will be a big drop in the need for complete sets of false teeth and that emphasis will be on partial restoration of teeth.

* * *

Dr. George C. Paffenbarger of Washington, chief of the ADA research staff of the National Bureau of Standards, said there is good evidence tooth enamel is severely attacked before the cavity appears, and that such decay can be prevented. He said in a prepared address:

"The routine treatment of the teeth of young patients with remineralization agents or synthetic impregnating or coating materials may easily become a routine procedure within the next few years."

Free Ballot—Free Ride

GRAND RAPIDS (UP) — Members of the Grand Rapids Passenger Car Dealers Assn. announced Thursday they will furnish transportation to the polls Nov. 6 for persons who need rides.

HEAVY DUTY COMBAT BOOTS
THE IDEAL OUTDOOR SHOES FOR BOYS!
Real Rough Weather Favorites. Boys' Sizes to 2.
$3.98
ALSO IN MEN'S AND BIG BOY'S SIZES TO 12
Go first to Neisner's
Open Monday and Friday Nights 'til 9 P. M.

LAST WEEK-END OF OUR CARNIVAL of VALUES
Nationally Advertised 30-INCH ELECTRIC RANGE $128.00
Nationally Advertised AUTOMATIC WASHER Reg. $269.95 $134.49
QUAKER OIL SPACE HEATER With Fan Reg. $119.95 $59.95
Nationally Advertised ELECTRIC DRYER $119.95
Nationally Advertised LARGE SCREEN TELEVISION $148.88
KEM-TONE ANY COLOR Gal. $4.50
LAYAWAY TOYS NOW! at Special Prices
ALWAYS AMPLE PARKING
THE L. A. WAGNER CO.
1960 N. OPDYKE at PONTIAC ROAD
Hours: Mon., Tues., Thurs., Fri., 8:00 to 8:00
Wed., Sat., 8:00 to 6:00
Open Sunday 10:00 to 2:00

G. A. THOMPSON & SONS
Plumbing
80 S. Perry St. FE 2-2939

COMING!
'57 Pontiac
Completely New
FROM
POWER
TO
PERSONALITY!
SEE IT NOV. 9
AT YOUR PONTIAC DEALER

Estes Predicts Adlai's Election

Says Ike Does Nothing for Farmers, Jobless; Cites Bank Influence

SHARON, Pa. (AP) — Sen. Estes Kefauver said today Adlai Stevenson's election is assured because "nothing has been done by President Eisenhower for distressed unemployment areas, or for the farmers."

* * *

The Democratic vice-presidential nominee, pressing his party's windup attack on Republican "peace and prosperity" claims, switched from international to domestic affairs.

He chose Pennsylvania, plagued with spotty unemployment, as the place to make a charge that the Eisenhower administration followed a blueprint by New York bankers who Kefauver said regard "hard money" as paramount and "ignored the general's economic commitments to the mass of people."

His talk was prepared for delivery here.

* * *

All day yesterday as he followed a grinding schedule of 11 speeches and numerous informal appearances in Massachusetts and Rhode Island, Kefauver pounded on the theme that administration foreign policy was a failure and helped precipitate the Middle East conflict and alienated Britain and France.

* * *

Today Kefauver said the White House and the Republican party fought Democratic-sponsored legislation designed to help distressed areas.

"In spite of its words, slogans and cliches," he said, "The Eisenhower administration has ignored the general's economic commitments to the mass of people in the United States and slavishly followed the blueprint the Wall Street bankers gave to them."

* * *

And, he added, "the same of course is true in regard to agriculture."

Hells canyon in the Snake river between Idaho and Oregon is deeper than the Grand canyon of the Colorado, chiefly in Arizona, and is also much narrower between the top rims.



WE LIKEE IKEE — Giving an Oriental twist to the political scene, this trio of Chinese lasses stands before a banner reading "I Like Ike," in Chinese characters. The girls were among 70 guests of Chinese ancestry honored at a recent reception in New York City by the state's Citizens for Eisenhower-Nixon. All voting for the first time, the girls are: Lucy Ting, Mrs. Henry H. Lee, and June Yung.

Foreign Travel by Air Expensive

CAB Vice Chairman Hits at Foreign Lines for Prohibitive Fares

WASHINGTON (AP) — Joseph P. Adams, Vice Chairman of the Civil Aeronautics Board (CAB), suggested that other governments adopt the American plan of low cost air travel for everybody.

By agreeing to further cuts in trans-Atlantic air fares, Adams said in a speech prepared for the National Defense Transportation Assn., foreign governments might reduce their airline subsidy loads.

Adams also proposed that in the United States, the local service airlines be given a greater share of the proceeds from passengers who use both local and trunk air services on their travels.

He said the local or "feeder" airlines should be freed of some of their uneconomic route operating restrictions, and be allowed to serve some of the large cities on their systems on a one-stop or non-stop basis. Such actions "could do wonders for them," he added.

Adams noted that U. S. airline operations across the North Atlantic have rid themselves of government subsidies, largely due to low-fare, high-revenue tourist or coach class service.

Listed Wrong Address for Missing Trustie

The Pontiac Press Wednesday incorrectly listed the address of Joseph Leahy, 36, one of two trustees who walked away from Oakland County Jail while serving time on drunk and disorderly offenses.

Leahy's correct address is 269 S. Jessie St. The other man was Boyd Ferguson, 42, of 108 Gladstone Place. Authorities had not located either man today.

Bloody Revolt in Hungary Helps Poland's Gomulka

By JOHN H. MARTIN
INS Foreign Director

Hungary's bloody anti-Soviet revolution is strengthening the hand of Wladyslaw Gomulka, the Polish Communist leader who defied Moscow without causing a bloodbath.

* * *

The 50-year-old Gomulka, now back at the top in Warsaw's Red hierarchy, avoided revolution only because he swiftly promised far-reaching political and economic reforms.

These included promises to Poles that they will be allowed an independent course in socialism with eventual withdrawal of Russian troops.

Gomulka is a dedicated Communist and one who can be ruthless. But he at least temporarily became a hero in Poland when he stood up to Soviet Party leader Nikita Khrushchev in refusing to keep Soviet Marshal K. K. Rokossovsky on the Politburo.

Rokossovsky now is "on leave" in Russia and the new Polish regime has released Stefan Cardinal Wyszynski, the Roman Catholic primate.

THE SIMPLE LIFE

Gomulka is still living in a small barely furnished two-room apartment in the Saska Kempa district on the right bank of the Vistula.

* * *

His wife, who also has been jailed by the "comrades," is with him, and they live next door to their married son, who is an architect.

The man who now is purging the ranks of Polish Communists himself spent years in prison for his defiance of the late Soviet dictator, Stalin.

Gomulka has been a Communist since he was 16 years old, and today his face is deeply lined as a result of physical and mental sufferings.

* * *

In the late 1920s the Polish secret police hunted him, finally catching up with him in 1932, when he was 26 years old. He was shot in the leg, arrested and sentenced to four years imprisonment.

HEALTH SUFFERED

He developed a lame leg and lung ailment and was released from prison in 1935 for health reasons. A year later he was nabbed again and sentenced to seven years.

* * *

When the Nazis invaded Poland, his jailers fled. So did the prisoners. Eventually he walked to the Soviet frontier.

But he did not remain in Russia. He returned for underground work against the Nazis and also helped found the Communist Polish Workers' Party, of which he became party secretary in 1943.

He was a big star in the Polish Red ranks until 1948, when Yugoslav Marshal Tito broke with Stalin. Gomulka, who had been known as Poland's "Little Stalin," then became known as Poland's "Tito."

He was expelled from the party and arrested as a Titoist deviationist in 1951. Both he and his wife suffered much in prison, but the Reds released both of them in 1954, after the death of Stalin.

DISCOUNTS on FURNITURE and APPLIANCES

BABY CRIBS — Free Mattress and Bumper Included — Thayer Crib and Mattress $34.75 — STORKLAND CRIB AND MATTRESS $26.95 — Kroll Crib and Mattress $38.75

5-Pc. BEDROOM — • Dresser • Mirror • Spring • Bed • Innerspring Mattress — $88.00 TERMS

8-Piece LIVING ROOM — • Sofa • Chair • 2 Tables • 2 Lamps • 2 Pictures — $138.00 TERMS

7-Piece HOLLWOOD BED — • Boxspring • Mattress • Legs • Headboard — $48.50

STUDIO COUCH — Coil Construction — $44.50

TROPICANA CARPET by MOHAWK — Carpet Your Home With Mohawk Tweed! Check This Price! — A 9x15 LIVING ROOM and a 9x7 DINING ROOM Costs $198 — Complete $7.00 Mo.

JOSEPH FURNITURE APPLIANCE — 78 S. Saginaw Corner Orchard Lake FE 5-1377

(Political Advertisement) (Political Advertisement)

We're For YOU, Paul Sutton!

We're not advertising men. We don't know how a political ad should be written. We're not politicians. We don't know how to twist a legislative "record" to make it sound like the "voice of experience."

We're just plain citizens of Oakland County, and we've got to get this off our chests or burst.

WE'RE GETTING PLENTY FED UP!

We're getting fed up to the eye teeth with appeals to special groups by a candidate whose record shows he did nothing for those groups.

We're getting fed up with a candidate who's trying to slide into Washington on Eisenhower's coattails.

We're sick and tired of hearing a candidate identify himself as having "served in the Air Corps in World War II" when he served only 51 days and is not even qualified as a veteran under the GI Bill of Rights.

We're appalled at a man who admits, in debate, that he "knows nothing about foreign relations" and yet who dares to consider himself qualified to deal with world affairs in our national congress.

To put it bluntly . . . WE THINK OAKLAND COUNTY NEEDS A MAN WITH GOOD SOUND COMMON SENSE TO REPRESENT US IN CONGRESS.

WE THINK PAUL SUTTON IS THAT MAN.

Tuesday, November 6 is our big chance . . . our last chance for two more years . . . to send to Washington a mature man of proven stability who will get us the help we need in solving our problems of flood control, proper drainage, street paving, sewers and adequate schools.

We're growing so fast that we're bursting at the seams. We can't meet our problems without Federal help and counsel. We can't afford to send a man to Congress whose legislative record shows that he's voted against the kind of things we need help on in Oakland County.

It's up to folks like us. Forget the politicians and Eisenhower's coattails and all the other fancy business, and remember the phony legislative record of Paul Sutton's opponent. We're the folks who have to live in Oakland County. We're the folks who know what kind of Congressman we need.

It makes no difference what your party affiliations normally are. If you go along with us in feeling that what is best for Oakland County is a strong Congressman who'll really get in there and fight for us in Washington, say it with your vote. Vote for Paul Sutton, Tuesday, November 6th.

☒ PAUL SUTTON, Democrat, for Congress

This advertisement written and sponsored by Oakland County voters who are interested in a better community.

We Deliver. CLEANER FUEL OIL

Laboratory tests prove Speedway Fuel Oil to be the cleanest oil you can buy. Save now . . . save later on house cleaning.

White Seal SPEEDWAY FUEL OIL

FE 5-6T59

OAKLAND FUEL and PAINT CO.

436 Orchard Lake Ave.

HERE NOW! HOME IMPROVEMENT SHOW—NOV. 2-11 STATE FAIR GROUNDS

GENERAL Ike WAREHOUSE

2258 DIXIE HIGHWAY JUST NORTH OF TELEGRAPH

MONDAY AND FRIDAY EVENINGS TO 8:30 DAILY 9 TO 6; SUNDAYS 10:30 to 2:30

WORLD'S LARGEST MAKER ELECTRIC BLANKETS

These are all new, excellent quality electric blankets, guaranteed by the world's largest maker of electric blankets. Good choice of colors. Available for single or double beds and with single or dual controls.

REGULAR PRICE $29.95 SPECIAL $15.95

DOUBLE BED—SINGLE CONTROL



BUY ON EASY LAYAWAY PLAN



REVERE WARE WHISTLING TEA KETTLE

2½ Quarts Regularly $5.50 $2.98

CASCO IRON



The only steam iron that dares to advertise: USE PLAIN WATER EVEN IN HARD WATER AREAS!

Regularly $15.95 $9.98

Casco's miracle Thermo-Gontrol and Fabric Dial makes it easier for you to iron even the new "Miracle Fabrics" safely.



UP TO ½ OFF FAMOUS MAKE WATCHES DIAMONDS



TIME PAYMENTS IF DESIRED!

DIAMONDS

Wedding Duo—7 Precious Diamonds	$37.88
Duo set with 8 Fine Diamonds	75.00
Diamond Engagement Ring, 5 Stones	107.50
Exquisite Diamond Dinner Ring	47.50

WATCHES

$49.50 Men's Hamilton Waterproof	$32.50
49.75 Lady's Elgin White Gold	33.75
59.50 Lady's Green Yellow Gold	34.95
75.00 Man's Bonus "Ocean Swimmer"	37.50

BUY GUNS AT COST

REMINGTON • WINCHESTER • ITHICA • MARLIN • MOSSBERG

SHELLS $2.29 Light Load $2.77 Heavy Load

HUNTING COATS, PANTS, CAPS — SAVE UP TO ½!

Powerful THOR 7¼" SAW



Here is a heavy duty saw that is 100% ball bearing & WITH TEN (10) FEET OF CORD. Powerful 12 amp. electric motor in an aluminum housing. The name "THOR" guarantees its quality.

REGULAR $64.95 $48.69 WEEK-END ONLY

BLACK & DECKER ¼" DRILL WITH KEY CHUCK $13.88 WEEK-END ONLY

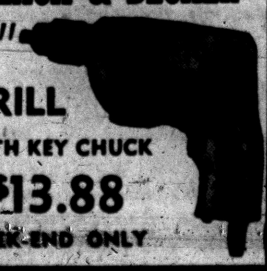

Admiral 21" TV SPECIAL

NEW 1957 CONSOLE

(OVERALL DIAGONAL VIEWABLE AREA 262 SQ. IN.)



- Full 1 Year Warranty on Picture Tube
- Aluminized Picture Tube
- Top Front Tuning
- Optic Filter Screen
- New Super Chassis
- Mahogany Grained Wood Cabinet

Model C23A12 As Pictured

NO DOWN PAYMENT!

Your Old Set Makes Your Full Down Payment

Factory List, $239.95 Our Sale Price $199.95 With Trade

2 YEARS TO PAY 90 DAYS SAME AS CASH

We Have It! Admiral Personal PORTABLE TV

Priced From $89.95

Model T101 Charcoal



EASY TERMS!

WAYNE GABERT

Your Electrical Appliance Specialist

121 N. SAGINAW ST. Open Friday & Monday Nights 'til 9 P. M. PHONE FE 5-6188

DAR Fetes Miss Avery



Pontiac Press Photos

Circuit Judge Clark Adams (above) was speaker at the Thursday evening gathering of the DAR which honored Blanche Avery (center). Miss Adah Shelly (right) is photographed as she presented the society's Award of Merit to Miss Avery. The program was held in the Civic Room of the Pontiac Federal Savings and Loan Building.

A program honoring Miss Blanche Avery was held last night in the Civic Room of the Pontiac Federal Savings and Loan Building.

* * *

Circuit Judge Clark J. Adams, speaker for the event, pointed to the outstanding work carried out by Miss Avery as a teacher in the Pontiac High School.

Education, he said, is an essential ingredient of good government, and he noted that Miss Avery had made that contribution.

Education should be made enjoyable to youth — it is a real challenge, the speaker declared, and he said that Miss Avery had met this challenge. Many of her former students were there last night to attest to this.

* * *

Also paying tribute to Miss Avery, who now resides in Ann Arbor, were John Thors Jr. and Mrs. William F. Todd.

PRESENTS AWARD

Miss Adah Shelly presented the Award of Merit to Miss Avery, and the Rev. Waldo R. Hunt told of Miss Avery's work in the church.

* * *

Entertainment consisted of accordion solos by Joyce Meyer and selections by the Boys' Senior Ensemble of Pontiac High School.

Larry Dean announced the numbers, and singing with him were Bill Cooper, Bill Taylor, Jack Hutchings, Phil Viands, Jim Crawford, Ed Kent and George Mekres.

Assisting with the program were Mrs. Lisle L. Echtinaw, chairman of the hostess committee, Mrs. Maxwell Doerr and Mrs. Bradley L. Scott, chairman of the junior membership.

In the receiving line were Mrs. Allan H. Monroe, regent; Miss Avery, a past regent; Mrs. Harry Going, past regent; Mrs. Ernest G. Clark, past regent; and Mrs. Roy V. Barnes, first vice regent of Michigan DAR.

Pouring were Mrs. Everett Peterson and Mrs. E. D. Benjamin.

Women's Section

FRIDAY, NOVEMBER 2, 1956 — PAGES 20-23

Mrs. Carey Is Hostess to Sorority

Alpha Delta Kappa Holds Meeting on Thursday

Mrs. Eugene Carey entertained members of Zeta Chapter of Alpha Delta Kappa sorority at her home on East Iroquois road Thursday evening. Mrs. Edward Leland assisted the hostess.

* * *

Devotions were given by Mrs. Alton Madden and the business meeting was conducted by Mrs. Cleo Wiley. Following the meeting, members participated in an evening of games.

Mrs. Wiley opened her home on Otter drive for the initiation of pledges held on Sunday.

Presented for membership by Mrs. Wilma Exline, sergeant-at-arms, were Mrs. George Robins, Josephine Stilwell, Mrs. Ross Tenny, Mrs. Elmer Thorpe and Helen Voss. The initiation ceremony was conducted by Mrs. Wiley, Mrs. Joyce Jones and Mrs. Leland.

* * *

The tea table, at which Mrs. Jones presided, was centered with an arrangement of bronze and yellow chrysanthemums flanked by white tapers.

Wilma Webb invited the group to her home on Cass Lake road for the December meeting.

Four pages today in Women's Section



This zippered, quilt-lined jacket with contrasting slacks is just right for the little man who likes to be warm and comfortable.

Charitable Work Slated by Sorority

Beta Chapter Has Thursday Meeting at Sinclair Home

Mrs. John Sinclair of Rutherford road opened her home to members of Beta Chapter of Beta Theta Phi sorority Thursday evening. Members decided to furnish a Thanksgiving basket for an elderly couple.

* * *

The group also made plans to start preparing treats for the family being "adopted" by the chapter for Christmas. Articles were donated for the Needlework Guild, and Mrs. John Allen and Mrs. Kenneth Madsen were asked to represent the chapter at the Thursday Ingathering.

Mrs. Allen appointed Mrs. Ward Cummings, Mrs. Walter Terry and Mrs. George Zannoth to assist her on the coming charity projects.

The social portion of the evening was under the supervision of Mrs. Donald Kaiser, program chairman. Mrs. Cummings gave devotions at the close of the evening.

* * *

The next meeting will be at the home of Mrs. Duane Hamilton on Illinois avenue.



Participating in the program honoring Miss Avery last night were (left to right) Mrs. Maxwell Doerr, Mrs. William F. Todd, Mrs. Lisle Echtinaw and Mrs. Bradley L. Scott. Miss Avery, who resides in Ann Arbor, was honored by the DAR for her contributions to Pontiac during her residence here.

Resort Fashions Are Feminine This Season

NEW YORK (NEA)—A rounded and feminine line that retains the ladylike look is the line that emerges in the current resort and cruise collections.

These harbingers of the fashions we'll be wearing next summer show a continuance of the slender silhouette.

But it's slenderness with a difference. Skirts have pegged tops that taper in at the hemline. The pleated skirt, in many variations has a new importance. Double box pleats are sometimes shaped with darts for grace in motion.

* * *

As for the much discussed longer length, it's pretty much confined to afternoon, dinner and evening dresses. These may be ankle length or 10 inches from the floor. Daytime dresses may be an inch longer but not more.

Many crushed girdles, floaty scarves and cape collars place emphasis above the waistline. Sleeves are kept rounded to complete the rounded, feminine feeling of the silhouette.

Print dresses favor the gentle colors: Pink lilac and soft blue. This soft look carries on into evening dresses in pastel chiffon, delicate shades of mauve, beige and pale blue.

The crushed girdle is used for these evening dresses, too, and with this wrapped-waist look goes a skirt that floats.

Cure of Acne Requires Doctor

By all means, consult your physician if acne is troubling your adolescent. He'll tell you that cleansing the skin thoroughly, with soap and water, is a great aid in battling this skin condition.

Then it's up to parents to make sure that the right diet and the proper cleansing care routine are followed.

Once a youngster is convinced that face washing is helping his complexion, he'll be eager to do it often.



New for fashion conscious women is the leather sweater with a low, bloused look. It is shown here with its shape defined by drawstrings, teamed with a rib-knit wool skirt. Sleeves are wool knit, and the leather is washable capeskin.

News From Birmingham

Dr. Peale Will Speak at Town Hall on Nov. 8-9

BIRMINGHAM — Dr. Norman Vincent Peale, noted New York pastor, will be the guest speaker at Birmingham Town Hall next Thursday and Friday, Nov. 8 and 9, in the Birmingham Theater.

Dr. Peale's friend, Floyd Starr, founder of Starr Commonwealth for Boys at Albion, will attend the lecture on Friday morning and the luncheon following at Oakland Hills Country Club.

Other guests at the speaker's table Friday will be the Rev. Harold E. Towne, Mr. and Mrs. Edward Kerbert, Mrs. Charles P. Kreidler, Mrs. Donald Hirschman and Mrs. Morris M. Halstead.

Mr. and Mrs. Karl Larsen, Mrs. Waldemar A. P. John, the Rev. Mr. Towne and Mrs. Owen Luckenbach will be at the speaker's table Thursday.

* * *

Mr. and Mrs. Floyd W. Knox of Dorchester Hills have their daughter, Mrs. George Girdler of Mountain Lakes, N. J., visiting them for 10 days.

RECENTLY MOVED HERE

Mr. and Mrs. Knox, who have recently moved here from their home on Parkside Ave. in Detroit, leave Wednesday for a three-week trip to Fort Lauderdale, Fla.

DINNER PLANNED

Mr. and Mrs. Gene White will entertain a group of friends at dinner Nov. 10.

* * *

Mr. and Mrs. Howard H. Robinson left today for Palm Springs, Calif., where they will stay for six months.

Mr. and Mrs. Frederick Colombo will entertain a group of friends Tuesday evening to hear election returns.

Mr. and Mrs. Harry F. Menard will also be hosts at an election night party in their home on Bedford road.

* * *

Mr. and Mrs. Wayne A. Andreae are spending the weekend in Cedar Rapids, Iowa, as guests of Mr. and Mrs. William P. Ellwood, who formerly lived in Birmingham.

Mr. and Mrs. William Cornack will give a buffet supper for the Andreaes this evening, and on Saturday Mr. and Mrs. Ellwood will be hosts at a dinner for their guests after taking them to the Iowa-Michigan football game.

BREAKFAST GUESTS

Mr. and Mrs. R. E. Fife have invited guests to a breakfast Sunday morning.

* * *

Mr. and Mrs. Thomas Nalle of Wayne, Pa., have returned home after a visit with Mr. and Mrs. Bruce Dodds of Puritan Rd.

Mrs. F. G. Grace Honored at Shower

Mrs. F. George Grace was the honoree at a pink and blue shower given by Mrs. James Larkin and Mrs. Arthur Jepson at the Larkin home on Richmond drive.

Attending the recent affair were Mrs. Norman Parker, Mrs. Wayne Powell, Mrs. Francis McLaughlin, Mrs. Fergus Owens, Mrs. Hubert King, Mrs. Lester Hawley and Mrs. James Rowe.

Others were Charrie Parker, Mrs. Edward Larkin, Janet Schaa Mrs. Edward Larkin, Janet Schaar, thur Jepson Jr.

Coming Events

Woman's Literary Club and guests will meet Monday at 2 p.m. with Mrs. A. O. Cermer, 1400 Avondale with a silver tea.

Daughters of Pontiac 186 will meet Monday at 82 Perkins St. for a cooperative dinner at 6:30 p.m. and installation of officers at 8 p.m.

Chapter Has Gathering at YMCA

Mrs. Ben Sweeney conducted the Thursday evening meeting of Alpha Alpha Chapter of Epsilon Sigma Alpha sorority held at the YMCA.

* * *

Announcement was made by Mrs. Anthony Grand concerning the Christmas trimmings and candies the group is selling. Mrs. Maxwell Shadley spoke briefly of the United Fund campaign.

Plans for the next meeting were announced by Mrs. Ralph Wilson. The group will meet at Pontiac State Hospital for a conducted tour of the children's ward.

* * *

Members enjoyed a toy demonstration during the program portion of the meeting.

Catherine de Medici Popularized Gloves

A French queen of the Renaissance period, Catherine de Medici, is credited with first popularizing gloves for women.

She rolled up very thin leather gloves, made by French craftsmen, fitted them into walnut shells and presented them to her friends.

Philathea Class Meets in Detroit

Thirty three mmbers and guests of First Philathea Class of First Baptist Church were entertained at a Chinese luncheon Tuesday at the home of Mrs. Alfred Gould in Detroit.

Prayers were offered by Mrs. H. H. Savage and Mrs. Howard Barnett, who also accompanied the group during hymn singing.

Calvin Lee of the Chinese Mission sang several hymns in Chinese and Mrs. Lee gave a devotional message interpreted by Mrs. Gould.

Attend Service

Mr. and Mrs. Raymond Deary Jr. and daughter, Lydia, of Revere street have returned home from several days in Detroit where they attended the funeral of Mr. Deary's father, Raymond Deary.

DAV Auxiliary Lists Chairmen

Committee chairmen were appointed at the Thursday evening meeting of Chapter 101, DAV Auxiliary. The chapter met at the Bemis-Olsen Post on Oakland avenue.

* * *

Mrs. Larry Ferguson is publicity and membership chairman, Mrs. James Helvey is historian, Mrs. Michael McAleer is chairman of community service. Serving as hospital chairman is Mrs. Willis Bugg.

* * *

Plans were discussed to attend the dinner honoring the national commander, Mrs. Helen Ishmael, Nov. 19 at Veterans Memorial Building, Detroit. Plans were also made for volunteer work at the Oakland County Convalescent Home.

The group welcomed Mrs. Amy Harp as a new member. The next meeting will be Dec. 6 at Bemis-Olsen Post.

Horwitzes Show Movies of Travels to Zonta Club

Mr. and Mrs. Thomas Horwitz showed colored movies of their trip through Europe and the Near East Thursday at the noon meeting of the Zonta Club of Pontiac.

Views of some of Europe's old cathedrals and closeups of the Eiffel Tower of Paris were highpoints to many of the members.

They were taken along the Sea of Galilee, the River Jordan and to many spots where Jesus was said to have preached and performed His miracles.

The movies showed the modern buildings of Israel and its fertile fields resulting from the irrigation which has been attained through hard work, the speakers said.

* * *

Members saw the barren lands of the Arab with whom the Horwitzes visited . . . saw Arabs working their lands by camel in 124 degree heat.

Mrs. Chadd Mellinger introduced the speakers.

Zonta Club president Mrs. Fotis Takis announced the 25th birthday celebration of Zonta will be held Thursday at Kingsley Inn.

WSCS Has Ingathering and Brunch

Mrs. C. Kirk Rae Talks to Group at Central Methodist

Seventy-five members and guests of the Women's Society of Christian Service of Central Methodist Church attended the annual ingathering service and brunch held at the church Thursday.

* * *

Mrs. C. Kirk Rae, guest speaker, used as her theme, "To Serve the Present Age."

She also showed colored slides and told of her recent trip to the meeting of the World Federation of Methodist Women held at Lake Junaluska.

Mrs. Charles Steeber assisted Mrs. Calvin Rice with the dedication service. Mrs. John Flood was elected secretary for the balance of the year.

* * *

Hostesses for the brunch were Mrs. Keith Johnston, Mrs. William Wright, Mrs. Roscoe Goddard, Mrs. Harold Boughner, Mrs. Glenn Werner, Mrs. Lyle Saum, Mrs. Byron Rogers and Mrs. Loy Bennett.

Serving on the hospitality committee were Mrs. Charles Steeber, Mrs. Harold Sibley, Mrs. Howard Barling, Mrs. Raymond Boone and Mrs. Lowell Stuckman.

Wilson PTA Holds Halloween Party

Wilson School PTA and the Pontiac Department of Parks and Recreation entertained children of Wilson School at a Halloween party Wednesday evening.

Following movies, games were played and prizes were awarded to Josephine [illegible], Virginia Gonzalis, Homer Davis and Johnnie Siner. Lucky telephone calls were received by Lorine Bessent and Danny Ellsworth.



SALLY MORRIS

Mr. and Mrs. Henry L. Morris of Watkins Lake announce the engagement of their daughter, Sally, to Robert M. Redick. He is the son of Mrs. Lucile Redick of State avenue and Haily Redick of Mechanic street. No date has been set for the wedding.

Vegetable Rinse May Lighten Hair

By JOSEPHINE LOWMAN
(The Friday Question Box)

Q. "I used to have pretty blonde hair but it has become several shades darker. At present it is dull and has a dirty appearance. Is there anything I could use at home to lighten my hair and bring it back to its original color?"

A. All hair turns darker with the years. Why not experiment with vegetable rinses. Be sure that it is a real vegetable rinse and not a light dye. Vegetable rinses wash off, so if you do not like the first shade you try you can use another.

* * *

Q. "I am 27 years old, 5 feet 8 inches tall and weigh 126 pounds. My bust measures 35, waist 26, and hips 37 inches. I get tired of wearing full skirts but my girl friends tell me that straight lines aren't for me. Please tell me what you think."

A. You certainly are not overweight. If anything you are a little underweight. Your measurements are also allowable for a good figure. You might take hip-slimming exercises to lose an inch or so there. I should think you could wear straight skirts now, and you certainly could after trimming the hips a bit.

* * *

Q. "About a year ago I lost some weight and now my friends tell me that I am too thin, but I don't think so. I am 16 years old, 5 feet 3 inches tall and weigh 105 pounds. My measurements are bust 32, waist 23, hips 34 inches. What about my measurements and do you think I should gain some weight?"

A. Everybody's friends seem to be kibitzing today. I imagine that you should gain from 6 to 10 pounds. Even if you have a slight build you probably should gain 5. Your measurements are lovely.

* * *

Q. "I am 22 years old, 5 feet 3 inches tall and weigh 94 pounds. My bust measures 32, waist 23 and hips 33 inches. I am always very conscious of having large and expanding hips."

A. Whew! How can you think that your hips are large and expanding when they measure 33 inches, I cannot imagine. You have practically perfect measurements but you are a lot underweight. Starting out with such nice proportions I feel sure that you will gain proportionately. Your figure will be nicer and you will be healthier if you gain about 20 pounds.

* * *

Q. "I am 14 years old and very self-conscious about the dark hair on my arms. I have tried bleaching the hair on my arms with peroxide and household ammonia but the hairs are still noticeable. Could I use a platinum hair dye on them?"

A. No. Buy one of the many fine depilatories now on the market and use that.

* * *

My leaflet No. 52 "Stars in Your Crown (Care of Hair)" can be had by sending a stamped, self-addressed envelope with your request for it to Josephine Lowman in care of The Pontiac Press.



Why not experiment with vegetable rinses?

Use Turkey for Mounded Salad Treat

Mrs. Perry Frosts Poultry Mixture, Sprinkles With Nuts

By JANET ODELL
Pontiac Press Home Editor

Turkey and chicken are such reasonable foods this fall that you should consider them when you are entertaining. Mrs. George A. Perry of Clarkston served this poultry salad the last time she entertained Home Demonstration women.

Mrs. Perry is president of the county Home Demonstration Council. She has been in the organization for over thirty years.

This year she also holds the office of chaplain in the Eastern Star. Whenever possible she takes an active part in her church circle.

MOUNDED TURKEY SALAD
By Mrs. George A. Perry

10 pounds turkey or chicken, cut into serving pieces
2 large bunches pascal celery, cut in pieces
2 pounds white grapes
1 can ground almonds
1 small onion, grated
½ cup sour cream
Mayonnaise
Parsley
Lemon juice
Salt and pepper

Cook poultry the day before. Sprinkle with lemon juice after cutting into pieces. Let stand overnight in the refrigerator.

In the morning mix turkey, celery, grapes, and onion with just enough dressing to make the mixture stick together. Season to taste. Form into a large mound on a platter.

Mix sour cream with enough mayonnaise to "frost" the salad. Cover mound of salad completely. Sprinkle with nuts. Garnish with parsley. Serves 20-25.

Clean Closets of Old Shoes

A closet full of old shoes can make the place seem like the black hole of Calcutta.

Throw out or give away the ones you aren't using; wash the linings of the other shoes with a sudsy cloth and give them all a good polish.

Repeat the lining-washing often and you'll never have a closet full of old shoes again. The sudsing prevents perspiration damage and odor.

Easy for Traveler

"Self-drive cars" are engaged with the purchase of railway tickets on British railway, and motorists on arriving at their destination are escorted to their cars, eliminating long distance driving.

Start Youngsters on Beauty Routin

A little girl can't get started too young on this good grooming business! One way to make young sister grooming-conscious is to provide an inexpensive dressing table of her very own—such as a plastic-topped wrought iron vanity table and chair, junior size.

With her own child-size mirror and stool, she'll be encouraged to scrub her face and hands, to brush her hair regularly, and to keep herself neat and clean.

If your "little lady make-believe" leaves sticky fingerprints, or inadvertently spills something on her vanity table or chair, a sponge dipped in soap or detergent suds will whisk it clean in no time.

Costume jewelry comes in a burst of glittering color this fall, the ideal foil for a simple black, navy or neutral dress.

Opera Cape Style News at the Met

NEW YORK (INS) — Opera capes used to be a male fashion, but this year it's the women who wear them.

Flowing capes in every length from shoulder to floor stole the style show at this week's gala opening of the Metropolitan Opera.

* * *

For the long capes, red was the preferred color. Not fire engine red, however, but peony reds, hot pinks, and deep crimsons.

Another favored cape fabric was satin, especially white satin used over white satin gowns. This type of cape, matched to the dress underneath, was mostly short and sometimes banded in lush fur like white fox.

The younger debs at the Met, wearing traditional bouffant dance-length skirts, liked capes that just covered shoulders. The smaller capes were mostly velvet, and looked particularly demure in black or dull blue.

* * *

One of the most striking capes was a creation by Fontana of Rome that combined the best features of long and short. In ruby red satin, it swept to the floor at back. In front, however, the cape barely covered the bosom, tying in a massive ascot embroidered in jewels.



New elegance in fashion calls for a lighter, more feminine makeup. This feminine look is dependent on the right choice of powder foundation, powder and lipstick. This Miss is using a tinted makeup base that color-controls the complexion, toning down a too pink skin, brightening a darker one and bestowing an evenness of color.

Check the Closets

Now's the time to check your wardrobe against what's at the cleaners or in storage. That winter coat will be of mighty little comfort if it's unavailable on that first bitter-cold day which is bound to show up in the near future.

(Political Advertisement)

There's No Substitute for Successful Experience

★ ★ ★



A Troubled World Needs Ike's Guidance More Than Ever Before

★ ★ ★

Vote the Republican Presidential Ticket

Pontiac Area Women's Committee, Citizens for Eisenhower

(Political Advertisement)

LOOK! at these low priced specials

9x12 Linoleum RUGS
Reg. $6.95 Special— $4.95
24 patterns to choose from

HEATERS
All Sizes
$4.95 Up

Combination Clothes and Storage LOCKERS
$2.00 Ea.

9x12 IMPORTED BELGIUM RUGS
A Terrific Value
$39.95

You Always Pay Less at L & S
L & S FURNITURE SALES
3345 AUBURN RD. (M-59)
1 Mile East of Auburn Heights
DAILY 9 TO 9—SUNDAY 12-5 PHONE FE 5-9241

There Must Be COLOR In Your Hair for Romanticism of the Season to Impart the glow required by the "Bouffantasie" trend
RANDALL'S HARPER METHOD SHOP
88 Wayne St. FE 2-1424



The Place to Go . . .

Follow the smart crowd here for anything from a delicious snack after the game or show . . . or for a taste-tempting dinner. Whether you dine in our dining room or eat in your car . . . you'll like our fast service.

MIDWEST 4-7764

Ted's

WOODWARD at SQUARE LAKE ROAD

For CHURCH or HOME



Yes, it's here! Baldwin's new Orga-sonic .. the sensational home organ everyone is talking about.
The Orga-sonic is as modern in cost as it is in the space it requires .. and everyone, young and old alike, can play and enjoy the Orga-sonic.
Come in today for your free demonstration .. and be sure to bring the family.

Floor Model in Blond Mahogany
Regular $1695.00
Specially Priced
$1,550.00

CALBI MUSIC CO.
119 North Saginaw St.
FE 5-8222

Remodeling operations are causing our store to look torn up . . . BUT we are open for business as usual . . . with new stocks of merchandise arriving daily . . . so, be wise, avoid the "gift shopper" crowds and enjoy a complete selection by choosing your Christmas gifts now.

Layaway for Christmas . . . Today!

Quality Value and Beauty Forever at Hand! Her Engagement Diamond from CONNOLLY'S



Always, at Connolly's, you can be assured of all three: QUALITY, VALUE and BEAUTY! Whatever style ring she wishes, whatever price range you wish . . . it can be found at Connolly's. Important to remember, also, is that Connolly's furnish an AUTHENTIC LETTER of VALUATION and GUARANTEE with every diamond sold. Solitaires priced from as low as $75. Emerald and Marquise cut diamond engagement rings priced from $150.

USE OUR BUDGET PAYMENT

Certified Gemologists
Connolly's JEWELERS
16 W. Huron St. FE 2-0294



CASTLETON STUDIO

CONNOLLY'S
proudly offers
The World's Finest Hand-Crafted China

You may now commission your own custom-decorated service in this rarest and most beautiful of all chinas. There are six magnificent patterns from which to choose. Each piece in your service will be hand-crafted and your name hand-inscribed on the back of each dinner plate. We shall be pleased to show you this superb Castleton Studio China.

magnificent patterns from the CASTLETON Studio



SELECTIONS

Rotunda Inn
Overlooking Beautiful Pine Lake
Open to the Public Every Day in the Year Serving
Michigan's Most Fabulous
SMORGASBORD BUFFET
We are taking reservations for Christmas Parties. We offer Old Fashioned Hospitality in the following dining rooms:
• Lake Wood Room
• The 1870 Room
• The Red Room
• The Rotunda Room
• The Pine Room
• The Orelans Room
WEDDINGS—PARTIES
BANQUETS
Open 365 Days of the Year
MEMBER OF... GOURMET'S GUEST CLUB DUNCAN HINES SIGNET CLUB DINERS CLUB
...Ribud 2-9193
Rotunda Inn

Many Roads Terminate in Wisdom

By ANNE HEYWOOD

There are many roads to wisdom, and they are traveled by many kinds of people.

* * *

Anybody who works hard at his job, whatever it is, does it cheerfully and conscientiously, comes into a kind of wisdom which he might not recognize as such, but which is worthy of Plato.

For example, there's a woman I know who runs a beauty shop.

For years she was a hardworking operator. But she saved her money and eventually opened her own place.

She still works hard, doing all purchasing, management, appointment-making, hiring, but her shop has a serene, pleasant atmosphere.

NO TANTRUMS

I commented on this once and mentioned that, in all the years I had been going there, I had never heard her customers complain or blow their tops — as they do in other shops.

* * *

"I always wanted my own shop to be different," she explained.

"I decided that, while I have no control whatever over the kind of women who come in, I have perfect control over how they are received.

"I treat them all as if they were perfect ladies, incapable of criticism or temper tantrums. And so help me, they've always played the part. Even though," she added with a twinkle in her eye, "I understand some of them were such hellions that they were kicked out of all the other shops."

* * *

We have no control over what comes into our shops or our lives, but every control over the reception we give it.

Many saints and mystics have learned that, in monasteries or on mountain tops, but my friend learned it in a beauty shop.

OTHER WOMEN

Then there are two other women, readers of mine over a period of several years.

Both suffered broken legs. One of them used the six-month period in bed to become a permanently embittered woman. The other used the same period to learn to draw.

The first one is up and around, grumbling and miserable. The second one, fascinated with her new hobby, is starting a drawing class for boys and girls.

The same thing happened to both women, the difference is in the way they received it.

If you would like to increase your wisdom, begin now to find work you love.

For help in finding it, send me a stamped, self-addressed envelope in care of The Pontiac Press, and I'll send you my pamphlet, "Pointers on Finding Your Basic Interest."

(Copyright, 1956)

Add Sparkle to Precious Diamonds

Millions of women own diamonds—and most of those who don't live in hope. But how many diamond owners know how to take care of them so as to enjoy to the utmost their unique beauty?

Their brilliance can be dulled by grease, soap, dust and perspiration. So, to keep them beautiful, it's essential to keep them clean.

Once or twice a year, take your diamonds to your jeweler for a professional, expert cleaning. While he cleans them, he can also check them for loose prongs.

He'll repair safety catches, if need be, and generally make sure that your diamonds don't work loose from the setting.

HOME CARE

But between trips to the jewelers, you can keep your diamonds sparkling. Pour three parts of hot water and one part ammonia into a small glass bowl. (A solution of soap or detergent in hot water will also work.)

Let the diamonds soak in this for a few minutes. Put the bowl out of reach if you've a baby around.

After the soaking, brush the diamonds with a small, soft, clean brush. Clean the back of the stone, too.

Rinse off by holding them under running warm water and place them on tissue paper to dry.

Correct Care for Fruit Stains

A pundit once said that the best way to minimize fresh fruit stains on table linens was to avoid staining them in the first place . . . but stains do occur.

Most of them, you'll be happy to know, can be removed from white cottons and linens by pouring boiling water from a height of three to four feet — through the stain. (If stains persist, a chlorine bleach can be used.)

Removal then becomes complete when linens are machine - laundered in "all" (the product's potent new whitener is "custom-tailored" for such cases). But be sure to remove the stains before laundering, as the alkaline element in soaps and detergents may "set" fruit stains. . .

Fabric Mixing Is Popular Now

NEW YORK (NEA) — The business of mixing fabrics has turned into an exact science. It takes real genius, these days, to tell at a touch what a fabric is.

When you're out shopping, therefore, the best way to judge a fashion for performance is to consult a tag.

This will tell you what the fabric is, if it can be laundered or should be drycleaned and if it's been treated for water resistance.



Mrs. Clarence Grimes of Sylvan Shores drive, Mrs. Emeil Koop of Drayton Plains and Mrs. Arthur Kaphengst of Devondale road (left to right) are shown as they prepared centerpieces for the annual fall festival and bazaar to be held Wednesday at Grace Lutheran Church. The bazaar is sponsored by the Ladies' Guild of the church.

MOTHERS—This Coupon Entitles You to a
10% DISCOUNT
on Any Boys' or Girls'
WINTER COAT
Good Until Nov. 10, 1956
Mr. Fred's WONDERLAND Shop
TEL-HURON CENTER

COME IN FOR A FREE DEMONSTRATION
MERLE NORMAN COSMETIC STUDIO
12 W. Huron FE 2-4010



Pontiac Press Photos

A bazaar entails much preparation. Here, members of the Ladies' Guild of Grace Lutheran Church are busy setting up displays for the annual fall festival to be held at the church Wednesday. They are (left to right) Mrs. Emery Mitchell of Baldwin road, Mrs. Philip Weber of Walce street and Mrs. Fred Zittel of Navajo drive. The bazaar is scheduled from 2 to 8 p.m.

Festival to Be Held Wednesday

Guild Schedules Bazaar

Mrs. Arthur Kaphengst is general chairman of the fall festival and bazaar sponsored by the Ladies Guild of Grace Lutheran Church.

* * *

The annual event is scheduled for Wednesday from 2 to 8 p.m., with dinner being served from 5 to 8 p.m.

Mrs. Martin Rummel is assisting Mrs. Kaphengst as co-chairman. Mrs. Fred Zittel is dinner chairman, and the dining room is under the chairmanship of Mrs. Philip Weber and Mrs. Richard Stuckmeyer.

Mrs. Emeil Koop will handle the fancywork and sewing booth and Mrs. C. W. Grimes is in charge of Christmas novelties and table decorations. Mrs. Emery Mitchell is publicity chairman.

* * *

The Fellowship Group will sponsor the bake sale, and the fish pond will be under the supervision of the Walther League. Refreshments will be served during the afternoon.

NOW OPEN at Our NEW Location
WATCH FOR GRAND OPENING SPECIALS!
Dickies Babyland
INFANTS TO 10 YEARS
2 S. Saginaw

Perfect Plus NYLONS
AT YOUR FOOD STORE

THERMO-RITE
TEMPERED GLASS FIREPLACE SCREEN
IMPROVE FIREPLACE OPERATION · LOWER FUEL BILLS · PROVIDES SAFETY FOR HOME AND CHILDREN
• RADIATES MAXIMUM HEAT
• ELIMINATES ROOM HEAT LOSS, SAVES FUEL
• PROTECTS AGAINST FLYING SPARKS, ASHES, DIRT AND DRAFTS
• TWIN DOORS OPEN WIDE FOR EASY LOADING OF FUEL
• CONTROL DRAFT WITH TWO SLIDING DOORS FOR FAST OR SLOW FIRE
• SOLID BRASS CONSTRUCTION, BEAUTY UNHEARD OF, THOUSANDS IN USE WINTER AND SUMMER • BURN WOOD, COAL OR GAS
WRITE FOR FREE VALUABLE COLORFUL BOOKLET
My Fireplace Is ____ Wide ____ High
Name ____
Address ____ City ____ State ____
INLAND LAKES SALES
3127 W. Huron Your CENTURY Dealer FE 2-6122—FE 4-7121

'Pleasure Cult' Results in Anxiety

By MURIEL LAWRENCE

When Andy was late to school twice too often, his mother had to explain his tardiness. The boy, she told his third grade teacher, liked watching TV.

Because he enjoyed it so much, he enjoyed staying up long past bedtime. Inevitably, this pleasure in late bedtime had developed pleasure in late rising which was making Andy late for school.

Listening to this excuse, Andy's teacher felt passionate resentment of his mother's reverence for his pleasure.

Yet this summer, she herself spent many weeks studying the latest method for making reading lessons pleasurable to James.

Indeed, she is continually seeking new ways to wheedle learning effort from him just as anxiously as his mother seeks new ways to wheedle proper bedtime from him.

ALL TERRIFIED

How foolish are parents and teachers to resent each other! Today, we're all terrified of displeasing children. The trouble is, we only see the universal fear's effect on the other fellow.

* * *

Parents see only that teachers want to spare children the lonely work of learning to think, to read and do sums.

Teachers see only that we're afraid of imposing lonely lessons in promptness, order, perseverance.

If we could all begin to see how fear of imposing any unpleasant effort on children is our common problem, we could begin to work it out in mutual sympathy instead of mutual distrust.

This cult of pleasure is comparatively recent in America. Otherwise, we'd have no America. The shivering soldiers of General Washington's Continental Army would simply have walked away from the unpleasantness at Valley Forge.

Before venturing West, our pioneers would have required that all roads be paved, all Indians guaranteed friendly. Instead, they accepted the unpleasurable—and produced a nation.

LURE OF GOLD

Their example kept us straight for some time. Then something went wrong. I think it happened when people starting seeking America, not to secure their dignity and freedom, but to share in that gold of her gold-paved streets.

* * *

Of our pleasure-worship's effect on education, psychoanalyst Erich Fromm told me recently: "The school problem is not method but the child's attitude toward the book. With a book, he is left alone to find nourishment in it for himself.

"But today, he is not trained to find nourishment for himself. He is accustomed to being coaxed to eat food for his brain as well as food for his body."

The result is anxiety—the inevitable tensions that build up in us when undemanding treatment denies us release of energy.

The first international Postal Congress was held in Switzerland in 1874.

Photographer Finds Men More Vain Than Women

By RUTH MILLETT

"Men are much more vain than women," a photographer who specializes in taking men's pictures recently confided to me.

* * *

"And," she continued, "the most difficult men to photograph are middle-aged men.

"That is because they want the impossible. They want to look as young and handsome as they looked in their 20s. But they also want to have 'character' in their faces.

"Take out the lines that make them look middle-aged and you also take out the lines that give character and distinction to their faces. It's impossible to give them all they ask for.

* * *

"Women aren't such a problem. Make a woman look a little prettier than she sees herself in a mirror, or make her look a little younger than she is and she is happy. "She'll settle for that—and never mind whether her face has 'character.'"

MORE REALISTIC

Maybe the reason women are easier than men to photograph is simply because women are more realistic about their looks.

* * *

Early in life women accept their faults and do everything in their power to play them down and to play up their good features. Their hair styles, their makeup and their clothes are all chosen with their face and figure faults in mind.

They spend a lot of time before their mirrors, so they know full well what changes the years have made. No woman, for instance, grows gray suddenly. She knows when she gets her first gray hairs.

But a man will often be startled to discover that he is quite gray—as though the change had come on overnight.

* * *

That is probably why it is much more of a shock for a man to see a photograph of himself than for a woman to see how she looks to the eye of a camera.

You Don't Take Out the First Team and Send in the Subs Until the Game Is Won.
The deadly game of International Roulette is Still Far From Won Despite Gains of the Past 4 Years.
EISENHOWER and NIXON
are a
WINNING TEAM
KEEP THEM IN THE GAME
Vote the Republican Presidential Ticket
Pontiac Area Women's Committee, Citizens for Eisenhower

Foremost in.... Design Quality Colorful Beauty
HOWELL DINETTES



New Bronzetone Finish
You'll love this dinette by Howell that's outstandingly different . . . deluxe design of tapered tubular legs, high quality materials that stand the "gaff" and colorful plastic top with stunning walnut border and white marble inlay . . . top size 30"x48". Classic cross wire form fitting backs with thick padded seats, brass accents. Extension table, 4 chairs $98.50.
Other Howell Dinettes from $69.50
You Will Enjoy Shopping at Gentry's!
Drayton Home Furnishings
4479 Dixie Highway OR 3-2300
OPEN FRIDAY NIGHTS 'TIL 9

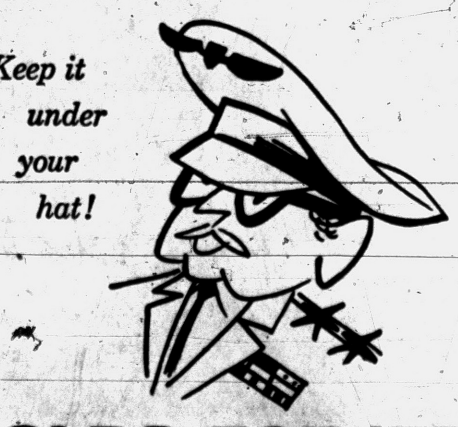

Keep it under your hat!
OLDS FOR '57
has new
JETAWAY HYDRA-MATIC!*
Smooth sailing and lightning response are the order of the day! Here's the perfect shipmate for the Rocket T-400 Engine! Watch and wait for it on Olds for '57!
*Standard on Starfire 98; optional at extra cost on all other series.
SEE IT FRIDAY, NOV. 9, AT OUR SHOWROOM!
JEROME MOTOR SALES CO.
280 S. Saginaw St. Pontiac, Michigan Ph. FE 4-3566



WHEN WAR THREATENS A JITTERY WORLD...
DO NOT GAMBLE WITH OUR NATION'S SAFETY
KEEP IKE ON THE JOB
Vote the Republican Presidential Ticket
Pontiac Area Women's Committee,
Citizens for Eisenhower

½ Off Sale!

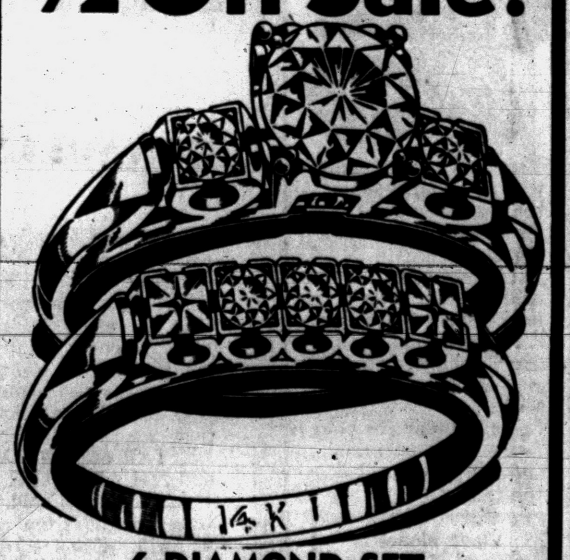

6-DIAMOND SET
Reg. $79.95
NOW ONLY $39.95
Pay as Little as $1.00 a Week
PARK JEWELERS
7 North Saginaw St. Pontiac, Mich.

Football, Exams Rank First at MSU This Weekend

Rally Will Whip Up Spirit for Game With Wisconsin

Students Await Grade Results After Taking Their Midterm Tests

By VICKY MICU

EAST LANSING — Football and midterm exams rank as top news from Michigan State University this week. Still smarting from the upset at the hands of Illinois last Saturday, the Spartans of MSU will seek sweet revenge tomorrow at Macklin Stadium where they will take on the University of Wisconsin.

The student body, hoping to help boost the team, will hold a pep rally tonight at the band shell. Following the rally, an all-campus dance, stag and drag, will be held in the auditorium.

Last week and this students and faculty have been concerned with midterm exams for this fall term. Midterm grades will be compiled in the various departments Tuesday, and soon after the news will be sent to anxious parents.

The big event after the game Saturday will be the Varsity Club Dance, an informal affair to be held in the Union from 9 p.m. to midnight.

* * *

Thirty thousand buttons urging "Let's All Vote" have been distributed this week to MSU students. Wednesday was designated as "Voting Emphasis Day" by East Lansing Mayor Max R. Stroher. Members of the Circle K Club and the East Lansing Kiwanis Club sponsored the affair designed to stress the importance of voting.

OPERAS SLATED

Monday and Tuesday the New York Opera Company will be on the campus of MSU performing the operas, "Die Fledermas" and "Susannah," in the MSU lecture-concert series.

The 1956-57 Campus Chest drive will have an early kickoff tonight with "Penny Night." State coeds will be able to extend their dates to 1 a.m., one hour past the regular weekend closing hours.

The only provision is that the coeds must pay one penny for each minute they stay out past 1 a.m. The money from "Penny Night" will be given to the Campus Chest, which will begin its official campaign Wednesday.

Thirteen per cent of the profits from the Campus Chest will go toward muscular dystrophy and cancer societies. The rest goes toward other charitable organizations.

Senior Verne N. Vackaro of St. Clair street was among the 165 all-A students from spring and summer terms recently lauded by MSU President John A. Hannah for their outstanding scholastic achievements. Faith H. Hotchkin, sophomore from Pontiac, was also honored.

Kitchen Harmony

Plain colors are often used in a kitchen, explain the specialists, because they look clean and go well with white and light-colored equipment and appliances. The whole kitchen may be papered if the wall spaces are large, but when wall spaces are small, it is wise to keep them plain to prevent a spotty appearance.

White nylon lingerie should always be washed with white things only.



A subtle hint is what is being thrown to Michigan State University sophomore Wayne Pyke of State avenue from coeds Barbara Wilkinson (left) and Bernice McLean. The occasion is the Varsity Club dance which will be held Saturday evening as a topper to the MSU-Wisconsin football game festivities. Barbara, who is a sophomore, lives on Glendale avenue, and Bernice, a freshman, resides on Elizabeth Lake avenue.

Should Pair Repay Boss for Drinks?

Lift Your Glasses and Nod to Display Appreciation

By EMILY POST

"The other night my fiance and I were at a supper club. While we were there, my employer came in with his wife and sat at a table not far from ours. During the course of the evening my employer ordered two drinks sent over to our table.

"I would like to know if my fiance (or I) should have gone over to thank him, or just how should we have showed our appreciation. Also, would it have been proper for my fiance to order drinks sent to their table in return? I would appreciate hearing from you on this matter."

Answer: You both should have lifted your glasses and nodded when he was glancing your way so that he could see your appreciation, and that's all. The next day you would thank him at the office.

"Dear Mrs. Post: You have always said that, correctly, a widow should be addressed by her husband's name. However, in the case of a widow who calls herself Mrs. Mary Smith, is it still correct to address her as Mrs. John Smith even though she herself does not use this name?"

Answer: Although she is incorrect, you would be very impolite should you call her by a name other than the one she uses.

"Dear Mrs. Post: My fiance and I intend to take a motor trip shortly. My aunt, who is a widow, is going to accompany us and act as chaperon. I would like to know if it is up to me to assume her expenses, or does she pay her own way?"

Answer: You should assume her expenses if you possibly can.

Kitchen Tile Installation Colorful and Economical

NEW YORK (INS) — You can keep up with the trend toward color in the kitchen by installing small tiles instead of large appliances.

You may not want to invest in a yellow refrigerator or a turquoise stove, but for $30 you can buy ceramic tile and design your own kitchen color scheme.

"Contrary to popular opinion," said Anthony Donato, vice president of a tile supply firm, "tiling actually is comparatively cheap.

"For as little as $30 the appearance of a kitchen can be enhanced with a panel above a sink and drain or for about $300 a whole kitchenette can be built with the most colorful and best tile in any one of scores of colors, combinations and designs. Aside from the initial low cost, it lasts forever."

As proof of the durability of tile Donato pointed to excavations in Egypt, notably in the Steppe Pyramids, where tile used in 3,000 B.C. is as good today as when it was installed.

Tile is still primarily used in the bathroom and kitchen these days, but it also can be found in a number of rooms in the most modern homes—as mantels, panels, walling for patios, halls, play rooms and basements.

Nylon lingerie with delicate lace can be protected during machine washing by being put in a pillow case or net bag.

Folding Table Aids in Work of Housewives

A useful item is a drop leaf metal table which folds up to bridge table size for easy storage, and has a side handle for carrying about the house.

* * *

It's ideal in the laundry room for sorting and folding clothes, will give additional counter space in the kitchen, serves as a handy buffet table, and has a million other uses in the nursery, sickroom and sewing room.

* * *

This type of table is practical, too, because it's built to withstand lots of hard wear and tear.

The marble-patterned top resists acid and alcohol spills, is impervious to burns, and can be washed with hot soap or detergent suds.

Use Astringent on Oily Skin

Frequent cleansing is an oily skin "must." When sebaceous oil is allowed to dry on the face it attracts dirt and grime, plugs the pore openings. Ugly blackheads and eruptions are a sure result.

Don't rely on a two-a-day sudsing or creaming.

Rather, give the entire face a frequent going over with a cleansing pad or plain wash cloth soaked in good quality witch hazel. In addition to removing the accumulated oil and dirt, there's a gentle astringent action.

Under this fall's furry hats, hair should be lustrous. This means getting out the hairbrush and applying it to the hair with vigor, for at least one hundred strokes a day.

KAREN'S TOYLAND



FREE Mattress given absolutely free with the purchase of any crib priced over $30

Hobby Supplies-Toys
Tricycles Plane Motors
Wagons Plane Kits
Dolls Kiddy Cars

Baby Furniture
Buggies Hi-Chairs
Bathinettes Strollers
Bassinettes Cribs

Shop Here and SAVE

NEXT DOOR TO
KAREN'S FLOOR COVERINGS
4534 Dixie Highway OR 3-1279

Speedwriting®
EVENING SCHOOL
SHORTER—EASIER
Demonstration Monday Evening, Nov. 5, 7:00
The Business Institute
7 West Lawrence Street, Pontiac Phone FE 2-3551
Call at Office or Return This Ad for Information

(Political Advertisement) (Political Advertisement)

"Under God, we espouse the cause of Freedom and Justice and Peace for All People"
Dwight D. Eisenhower
WE STILL NEED IKE IN THE WHITE HOUSE
★ ★ ★
Vote the Republican Presidential Ticket
Pontiac Area Women's Committee, Citizens for Eisenhower

PARAMOUNT BEAUTY SCHOOL
11½ S. Saginaw, Eagle Theater Bldg., Pontiac, Mich.
Enrollments Available in Day or Evening Classes.
Write, phone or call in person for Free Pamphlet.
PHONE FEDERAL 4-2352



GRADUATES!
LEARN to EARN
Day or Night Classes
Call Today for detailed information
No Age Limit
Phone FE 4-1854
Call Miss Wilson Today
PONTIAC BEAUTY COLLEGE
for Information
16½ East Huron
Behind Kresge's, 2nd Floor

WITH THE NEW PATT-O-RAMA

8415
32-46

A delightfully feminine frock for special afternoon wear. Soft contrast at the neckline is a face-framing detail, sleeves are short or three-quarter.

No. 8415 with Patt-O-Rama included is in sizes 32, 34, 36, 38, 40, 42, 44, 46. Size 34, 4¼ yards of 35-inch; ⅝ yard contrast.

For this pattern, send 35c in coins, your name, address, size desired and the pattern number to Sue Burnett, The Pontiac Press, 372 W. Quincy Street, Chicago 6, Illinois.

You'll be delighted with the latest edition of our pattern catalog. The Fall & Winter '56 book contains dozens of smart, easy to sew styles in every size range. Send for your copy today—it's just 25c.

Leonard's
Even With Your SAVINGS.
Up to 50%
You Can Still Use Our
LAYAWAY PLAN
for
Christmas Gifting

Below are listed just a few of many, many gift items that you will find at Leonard's at Tremendous Savings! We urge you to stop in tonight, see for yourself how you save on name-brand gifts.

★ Diamonds
★ Watches
★ Jewelry
★ Radios
★ Phonographs
★ Luggage
★ Handbags
★ Tape Recorders
★ Personal Gifts



Guaranteed Quality ... Assured Satisfaction
LEONARD'S
20 N. Perry Street
(Corner of Lawrence)

Burton's Presents
THE NEW MIRACLE "BAN-LON" FASHION SLEEVE
New Lush Pastels—Ice Cream Colors
sweaters
FOR NOW AND GIFT GIVING, TOO!



This garment is made of "Ban-Lon" yarn, a new and unique textured yarn that combines high fashion, featherweight comfort, luxury looks, long-lasting freshness and complete washability. Just hold it in your hand to fall in love with it. The test is in the touch. But learn all about its remarkable ways, its many wonderful properties.

Here are the exciting properties of "Ban-Lon" yarn
- durably resistant to pilling and balling
- kitten soft, yet dependably sturdy
- controlled stretch that never restrains
- subtle cling, perfect fit
- mildew, moth and perspiration resistant
- shrink and stretch resistant
- wears beautifully—stays new
- wrinkles smooth out quickly
- washes so easily, dries quickly

SHORT SLEEVE SLIP-ON $5.99
LONG SLEEVE SLIP-ON $6.99
LONG SLEEVE CARDIGAN $7.99

• Fire Red • Baby Blue • Peach • Mocha Tan • Mint • Baroque Green • Sun Glow • Maize • Navy • Baby Pink • Sea Foam • Honey Beige • Persimmon
Sizes 34 to 40

BURTON'S APPAREL FOR WOMEN
75 NORTH SAGINAW STREET
Now You Can Say Charge-It at Burtons

NEW Cavalier EGGSHELL



This lovely new pattern in rich soft colors captures the beauty and romance of earlier years. Blending with the delightful contours of the new Cavalier Crinoline creates a symphony for today's most beautiful table.

CHOICE of 7 PATTERNS, GREY, GREEN PINK BANDS, SILVER or GOLD TRIM.
45-Pc. SET $17.98
(Reg. $28.95) Set consists of: 8 dinner plates, 8 pie plates, 8 fruit plates, 8 cups, 8 saucers, vegetable, platter, creamer and sugar.

Choice of Over 60 Patterns
½ PRICE
16-PC. SET, (Sunrise, Wayne County, Luray) ..... $ 2.98
32-PC. SET ..... $ 7.95
100-PC. SET $29.95

DIXIE POTTERY
For Your Convenience
Open Daily 10 A.M. to 9 P.M.—Sunday to 9 P.M.
5281 Dixie Hwy. (Near Waterford) OR 3-1894

THE BLONDE DIED DANCING



by KELLEY ROOS

SYNOPSIS

Connie Barton's suspicions were aroused by her husband's clumsy excuses for his regular Wednesday night absences. She trailed Steve to a private dance studio and then realized he was taking dancing lessons as a pleasant surprise for her. Keeping herself unnoticed, Connie watched the door of the studio till Steve left, and went in for a private word with his teacher. She found the instructor, Anita Farrell, sprawled on the floor—shot dead. In the corpse's hand was a silhouette of herself. Confused, Connie's first thought was to cover up for Steve. She grabbed the silhouette and the appointment book at the unattended reception desk outside and went home to confront Steve. She had to believe his assertions of his innocence.

Police promptly got the names of all Miss Farrell's pupils and began checking to identify the 7 p.m. Wednesday waltzer. When Lieut. Bolling asked Steve his lesson time, Steve said 3 o'clock Saturday. From the stolen appointment book Steve took the lesson time of a Ralph Tolley whom Bolling hasn't contacted—yet.

With a plan in mind to save Steve, Connie is about to be interviewed by Oliver Bell, the proprietor of the dance school.

Chapter 7

Oliver Bell rose from behind the half acre of shining mahogany that was his desk and regarded me with somber brown eyes that almost matched his tie, suit and socks. He was a handsome man in his middle forties. His hair was dark and thick. The wave in it was carefully nurtured. His clothing, everything within reaching distance of him, was pin neat.

Even his charm was tidy. There was just the right amount of it at the right time. Here was a man whom elderly ladies probably doted upon, matrons admired and ingenues adored. I could see why the Crescent School of Dancing was such a tremendous success.

He smiled at me. "You wish to join our faculty?"

"Yes, Mr. Bell."

"And your name is . . ."

I didn't bother him with the detail that I was Connie Barton, the Waltzer's wife. I had a big, black lie all ready for him.

I said, "My name is Hester Frost."

"Hester." He sounded relieved, as though he had been afraid that all of my type blondes would be named Bubbles St. Claire. "Are you married, Hester?"

I lowered my eyes. "Not yet, sir."

"How old are you, Hester?"

I raised my eyes defiantly. "Twenty-three."

He seemed to believe me; I began to like him. He said, "Have you had any experience in teaching dancing?"

"Well," I said, "to be perfectly honest, very little." I smiled modestly. "But I have four brothers and I taught them all to dance and they're all wonderful dancers. At least, everybody raves about their dancing, to be perfectly honest."

"That's a good recommendation." He shot me two ounces of his sedate charm. "Many of our students are brothers," he said, twinkling.

I laughed. But gently, to show him that, although I had enough sense of humor to appreciate his, I was also very well bred.

He said, "You know, Hester, I like to think of us as a family institution . . . all brothers and sisters, fathers and mothers, aunts and uncles, all learning to dance for our pleasure and health."

He stepped to a panel on the wall and turned a knob over the words FOX TROT. Music seeped into the room. He came to me.

"Shall we dance?" he said.

"Why, I'd love to, Mr. Bell."

* * *

This was hardly true. This was one dance that I would have given ten years of my life to sit out. But I rose and did my best to float into his arms.

We danced. We fox-trotted. Mr. Bell switched the music dial and we waltzed. Then, after another flick of the dial, Mr. Bell was leading me through a rhumba. By the time were writhing into a samba, I had regained enough poise to realize that I was indeed dancing with a dancing master.

"Mr. Bell," I said, "you dance divinely!"

"Thank you," he said. His voice took on an inspirational tone. "And you know, I had to learn! Many people ask me if I were born dancing. No, I had to learn . . . and I didn't learn until I was an adult."

"One is never too old," I said bitterly, "to learn to dance."

"Exactly. And when my wife saw the pleasure dancing afforded me, she insisted our three sons learn. But we couldn't afford that." Mr. Bell chuckled. "Mrs. Bell said it would be cheaper to start a school of our own and so we did."

"Seriously?"

"No, not seriously. But it was Mrs. Bell who inspired this school."

"She must be a wonderful woman."

"Yes, she was."

"Oh, I'm sorry."

"It was a long time ago. How proud she'd be of our three boys. They're all grown up and in college now."

"All three in college! Where?"

"Harvard," Mr. Bell said, "Yale and Princeton."

"Well! And where did you go to school, Mr. Bell?"

"Arthur Murray's," Mr. Bell said.

Now we were waltzing again, and I began to feel that I had surely made the grade and the job was mine. Mr. Bell seemed to be enjoying dancing with me. Then I noticed that he seemed to be enjoying himself too much. He didn't have to hold me this tight. This cheek-to-cheek business, for instance . . . and then, really, after all!

I put one foot behind his heels and gave him a push. He was surprised indeed. But before I could speak the words of a woman outraged, he was smiling at me and he and his sedate charm were back once more on their feet.

"Hester," he said, "you have passed both tests. Not only the dancing test, but the character test. I am sure that you will keep any overly amorous pupil in his place. I'm sure that you would never encourage this sort of thing."

"No, sir, not during business hours," I said, and added quickly, "nor after business hours. Emphatically, Mr. Bell."

"Fine. This is one of our most important rules here. We never, no matter how much we are urged, make dates with our students. We never see them except in the studio. That applies also to the faculty members of the opposite sex. We remember that this is a place of business, not a social club for boys to meet girls. Romance is a beautiful thing, Hester, and I approve of it heartily. But it can undermine and demoralize a business institution such as this one."

"I promise," I said, "not to fall in love with any pupil or teacher."

* * *

"Fine." Then his charm evaporated and he was a troubled man. "You undoubtedly know," he said, "about our tragedy of last evening."

"I read about it," I admitted.

"A terrible thing. My school in all its eighteen years has never been touched by even the breath of scandal. I have guarded its reputation with all my strength. And that, Hester, has been the key to my success."

"Yes, sir."

"I am fortunate in having an uncanny ability to judge character. I know, for instance, that you are exactly the sort of person we want on our faculty."

"I'm sorry I proved it to you so violently. Did I hurt you?"

"Not at all, and please don't apologize. It was gratifying to me that you have so much strength of conviction. I have never before been knocked completely off my feet. Now . . . where was I?"

"You have an uncanny ability to judge character."

"Yes, I do. I interview every single person who wishes to enroll with us as a student and my only slip in all these years was when I accepted the monster who was Miss Farrell's pupil last evening at seven o'clock."

"The monster?"

"Miss Farrell's murderer. I failed to detect in him the depravity which he displayed here at seven o'clock."

"Oh. You mean it was . . . an act of passion?"

"What else?"

"My goodness!"

"And I failed to detect that in my interview with him."

"Oh." I tried to keep my voice steady. "You remember interviewing him, then? You . . . remember who he is?"

Tomorrow, in the arms of a dancing partner, Connie spots a promising clue. Don't miss the next installment.

(Copyright, 1956, by Kelley Roos)

Held in Traffic Death

GRAND HAVEN (AP) — Robert P. Avery, 21, of Grand Haven was bound over to Circuit Court Wednesday on a charge of negligent homicide in the Oct. 13 traffic death of Donald Cammenga, 17, of Grand Rapids. Avery, a Marine on leave, was released on his own recognizance until Nov. 9. State Police said his car ran a Spring Lake rural intersection stop sign and collided with one driven by Cammenga.

Merrill Dernando, student son of a Colombo businessman, reached London after a 15,000-mile trip on a bicycle from Ceylon.

RECONDITIONED SINGER
ELECTRIC PORTABLE SEWING MACHINE
ONLY $22.50 $1.25 WEEKLY
5 Year Guarantee
Limited Supply
BONDED APPLIANCE
582 S. Saginaw
FE 4-4562







Is Your High School Represented in the Press?

THE PONTIAC PRESS

Watch for School News on This Page Each Friday

FRIDAY, NOVEMBER 2, 1956 PONTIAC, MICHIGAN TWENTY-FIVE

750 PHS Vocalists to Warble in Monday Concert

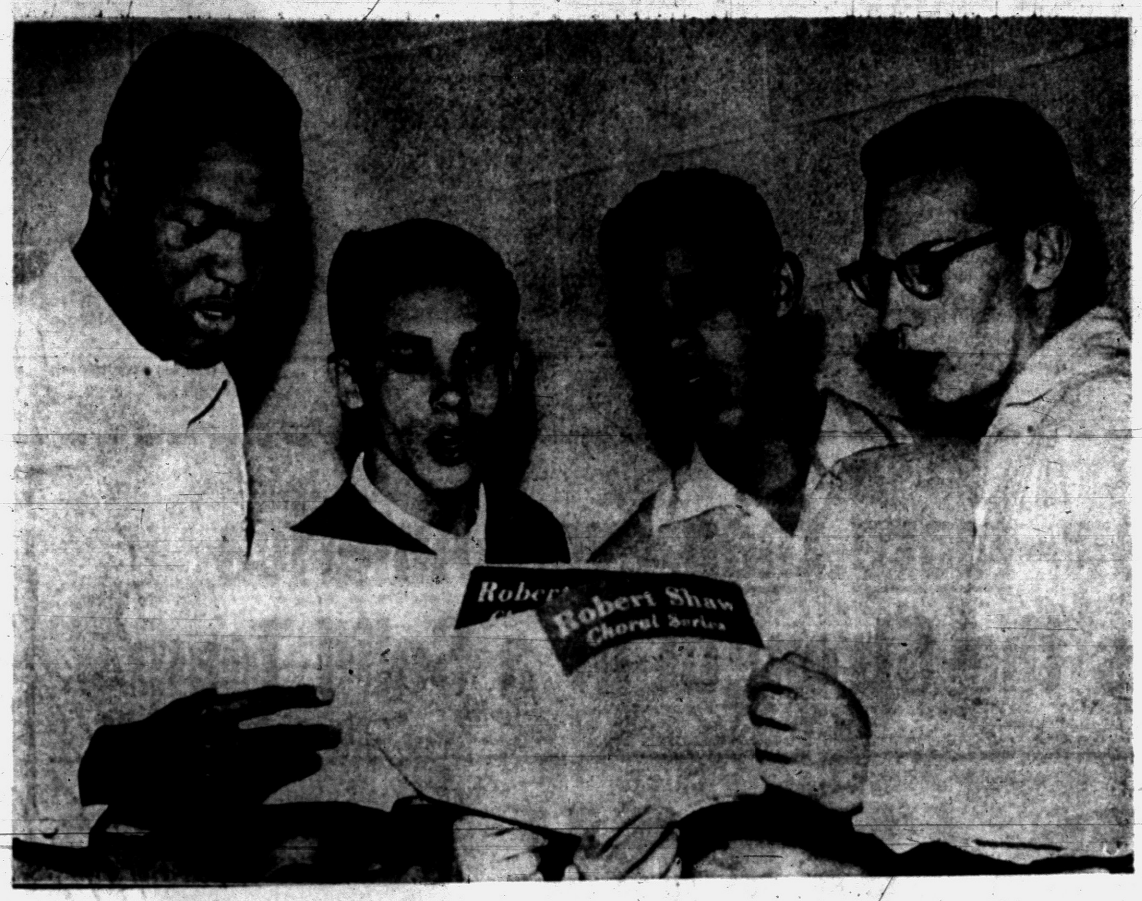

PHS CHORAL GROUP — Ready for their part in Monday's annual fall music festival at Pontiac High School are these four choristers in tune for the production. They are (left to right) Charles Spann, Phil Viands, Larry Tucker and George Mekras. George Putnam directs the group.

Pontiac Press Photo

By JACK HENDRICKSON

Don Craig, nationally known conductor, will appear in Pontiac Monday, with the Pontiac High School Vocal Department. Craig will direct the 750 vocalists in their annual fall music festival.

Mrs. Doreen Voltmann and Ed Banghart are assisting George Putnam in preparations for this year's production.

The concert is the first of a series which are dedicated to the Golden Anniversary Celebration of the Music Educators National Conference. The concert will continue to keep the informal character as displayed in the past.

Selections which the combined Glee Clubs and choir will sing reach into all types of great choral literature, and include oratorio selections, spirituals, anthems and popular songs.

In addition to the nine massed numbers which the combined groups will sing under Craig's baton, the program has additional selections by large organizations.

The combined girls' glee clubs, which will be conducted by Mrs. Voltmann, will sing "Sanctus," and "Wonderful Copenhagen." The four boys' glee clubs will join their voices in "Pale in the Amber West," and "It's a Whale of a Tale," with Banghart directing.

The A Capella Choir has selected, "O, Sing Your Songs," "In Silent Night," and "Send Forth Thy Spirit."

The popular song "Autumn Leaves," and "In the Still of the Night," will be offered by the Senior Girls Ensemble.

Other groups appearing will be the Junior Girls Ensemble and the Senior Boys Ensemble.

In the Future Nurses Club meeting this week a report on the annual Future Nurses State Rally was given. The rally was held last month in Grand Rapids.

Election of officers for the coming year was held, also. Two executive officers out of three for the state association were from Pontiac.

Elected were: Barbara Fletcher, president (Cooley High, Detroit) Delores Gustavson, vice president (Pontiac); Jovita Benevides, Secretary-treasurer (Pontiac).

There were five members of the PHS Future Nurses Club at the state rally, three candidates for offices and two delegates.

Plans for the Mothers' Tea, Nov. 14, were discussed and the program was announced.

Club officers were recently elected and committees were appointed this week. Frances Kamachos is president; Carolyn Leacher, vice president; Delores Gustavson, secretary; Edwina Palmer, corresponing secretary. Mrs. Agnes Buckley is the adviser.

At the Art Club meeting yesterday, plans for some money making projects were discussed. It was decided that efforts will be spent on advertising posters.

The club has been working on silver jewelry lately.

Jean Lucas advises the club of over twenty members. President of the Art Club is Sue Elwell, assisted by Sharon Grahm, vice president; Sharon Coon, secretary; Jean Gordon, treasurer.

Student Council will sponsor another dance tonight after our last home football game of the season. The boys gym will be decorated for the occasion. The theme for the decorations will be a fall setting.



MICHAELITE STAFF — Working to put out their first quarterly publication is the Michaelite staff of St. Michael High School. First row left to right are co-editors Loretta Louinger and Elizabeth Klinck and artist Judith Erickson. Standing behind are Joseph Schultz, sports editor and Joseph Tatham, business manager.

Pontiac Press Photo



BOOKS AND CROOKS — Avondale seniors have their play in the final stages of rehearsal for presentation Wednesday night. Here in a scene from the three-act comedy are (left to right) Marcia Pease, Bob Snyder, Linda Burt and Jackie Pyle. It all happens when a bank robber becomes a school principal and mass confusion reigns.

Pontiac Press Photo

Area Students to Attend College Night

Annual College Night at Walled Lake High School for area high school representatives is on this week's agenda for county high schoolers.

AT WALLED LAKE

Plans have been completed for the annual College Night to be held at the Walled Lake Senior High School on Thursday.

Representatives of more than 24 colleges mostly located in Michigan, the faculty chairman of the area high schools, and the student assistants will meet for dinner at 5:30 p.m.

Provisions have been made for browsing periods during which students and their parents may visit various rooms, note the displays, and pick up pertinent literature concerning the schools. One of these periods precedes the first of the two closed sessions from 6:45 to 7:30 and the other follows at 9:05.

At 7:30 and again at 8:20 they will have an opportunity to hear a brief lecture by the representative of the college of the student's choice, receive information, and have questions answered.

AT LAKE ORION

Tonight's game of the week is at home. After four games away the students are looking forward to an evening of football topped off by a stop at the youth center.

Y Teens who had their initiation recently had their first meeting of all the members yesterday. They are preparing to act as hostesses in all the rooms on Nov. 13, which is open house.

The Future Homemakers are busy checking comparative costs of making refreshments for the PTA open house, or purchasing them. Student Council members will act as guides.

A delegation from the Future Teachers Club, which is one of the oldest in the state, is attending the conference at Ypsilanti this Saturday. Jennie McGuffy is the sponsor, and will accompany them.

Seniors still have a few pins to sell to help finance their school trip in May; and the O Club have pennants to sell to help finance their athletic program.

AT AVONDALE

Big topic of discussion at Avondale this week is the senior play which will be presented Wednesday, at 8 p.m. in the high school gym.

Jackie Pyle is featured in the lead role of "Books and Crooks," a three act comedy by Newt Mitzman and William Dalzell. Jackie plays a double role of a high school principal and his look-alike, a bank robber.

The bank robber hides out in the school after a job and takes the principals place. A state of confusion reigns over the school as the crook throws his money around, allows the students to run wild, and charms the principal's secretary.

Linda Burt is cast in the role of the secretary with Bob Snyder playing the part of the crook's dumb henchman.

Others in the play include Marcia Pease, Ken Sheehy, Janice Lane, and Tom Galloway. Don Davis, Bob Smith, Joanne Frandowski, and Betty Newby round out the cast of eleven.

The annual Halloween celebration and Lion's Club flare night took place Wednesday night. The dance and talent show which was held at the American Legion Hall was a sparkling success.

SMH Observes Special Week

CYO Sponsors Party Tonight in Series of Activities

By JUDY NIEDJELSKI

The entire student body of St. Michael High School launched Catholic Youth Week by attending 7:30 Mass last Sunday, celebrated by Father O'Reilly.

At 1:10 today the high school had a Teen-Agers Holy Hour, and tonight the Catholic Youth Organization is sponsoring the "Catholic Youth Week Platter Party" for highschoolers of the parish.

Officers of the student council attended a conference in Ann Arbor to learn more about their duties and obligations, and to study the organization throughout the schools of Michigan.

The first Catholic Student Mission Crusade meeting was held Wednesday in the high school auditorium. President Tom Payne led the assemblage with the Hail Mary. The representatives of each room gave their reports on the activities of their respective groups.

Form Bible Group

A Bible Study group has been formed recently at Avondale with faculty member Charles Miles in charge. Miles reports that about 15 students are participating each week.

Plan Senior Trip

Avondale seniors have selected their trip schedule for next spring. A train-boat excursion will take them on a tour of the Great Lakes with stops at Mackinac Island and Sault Ste. Marie.

YMCA Holds Dances

The YMCA started a new season for dancing. Friday nights from 9 to 12 an orchestra provides music for dancing teenagers.

'Pop's Night' Soon at WTHS

GAA Daughters to Fete Dads, Challenge Them to Games

By SANDY WHITE

"Pops Night" is being planned as a get-together for GAA daughters and their dads to be held Wednesday in the Waterford Township High School gym. Skills will be thrown to the four winds when dads challenge daughters in the variety of games to be played.

Committees working on "Pops Night" include Barbara Tursack, chairman; Suzan Springer, refreshments; Gail Mitchell and Margaret Andrews, games; Marion Boston, tickets; and greeting people at the door will be Suzan Alden.

Seniors and juniors interested in college, "Attend College Night!" The time is Thursday. Walled Lake will be host to all high schools in this area. Parents, also, are urged to attend.

Each school is sending two representatives from both the senior and junior classes to aid the college representatives. From Waterford are seniors: Diana Craig and Bill Cox; juniors, Coila Anderson and Dennis Kind.

Many of Waterford High's clubs and organizations will be attending and visiting colleges during the next few months. Nov. 10 the Future Teachers of America club will attend a conference with other FTA's of Michigan at Eastern Michigan College in Ypsilanti.

Nov. 17 the speech clinic at Ferris Institute in Big Rapids will draw attention to Waterford Thespians.

Junior Highs Bustle With Activities

A talent show, mock elections, and magazine drives are just a few of the extra curricular activities drawing junior high students into action this week.

AT ISAAC CRARY

The annual all school talent assembly given for the student body today will be offered for parents and friends at 8 p.m. Monday in the school gym.

Talks of strikes and gutterballs will fill the air tomorrow when the Crary Bowling League gets its no wseason under way.

Officers of the Bowling Club include Dick Luxon, president, Barbara Gottschalk, secretary and Jerry Lewis treasurer.

In time for Christmas book buying, the Crary Library Club is sponsoring its annual Book Bazaar. Books will be on display Wednesday through Friday in the library.

AT EASTERN

At Eastern this week teachers and students are back in harness after a two day vacation.

Plans are under way for the organization of a new Y-Teens Club for girls under the leadership of Mrs. Iris Ocetnik.

Eastern was host today at the Junior Varsity Intra-Squad football game for seventh graders only. All proceeds of the game will go to United Fund.

AT MADISON

The kickoff for the Madison magazine drive was today. Purpose of the drive is to obtain funds to purchase a new scoreboard for the gymnasium, a television set and other educational aids. The whole school is participating.

AT LINCOLN

A mock presidential election is the exciting event being sponsored by the Student Council today in a school-wide vote. Stevenson and Eisenhower buttons and ribbons declare the allegiance of every potential voter.

Geraldine Roach, Nancy Codling, and Ivan Bain of Evelyn Allen's room delighted the Reading Conference at Pontiac Senior High School with their reading and illustrating of their original poems on autumn.

Esther Mountain's room won a $10 prize for securing the most PTA memberships. Beryl Roush's homeroom won second place with $5, and Tony Pizza's room won third place getting $3.

AT JEFFERSON

Jefferson's three-day school week has been jumping with activity. Jim Jones with his 9th grade social studies class held a mock presidential election on Thusday using real sample ballots. Loyalties soared high as party members sought votes.

One of the largest Teen-Age dances ever held was enjoyed on Halloween night by students of the entire area. Special dances and prizes brought fun for all the participants. Dick Craig headed the affair with Pontiac City Recreation and PTA assisting.

AT WASHINGTON

A Halloween assembly and party were held Thursday at Washington. The eighth grade speech class put on a skit for students in the afternoon. In the evening over 400 students gathered in costume to dance and play games.

Girls Service Club members are giving Little Sister Breakfasts Monday, Tuesday and Wednesday mornings of next week.

St. Fred Group Elects

By MARGARET DRAKE

St. Frederick High School Sodality met on Tuesday with the entire student body in attendance.

Election of officers was held with Michael Moloney being named Prefect. Others elected were: Vice Prefect, Marie Lewandowski; secretary, Pat Foster; recording secretary, Donald Landry.

Donald Pulver, junior classman, leaves early tomorrow morning to make his home in California. Don has been especially active in Junior Achievement and the St. Frederick Choral group.

Choral members began rehearsal for the Christmas Concert by electing officers for the 1956-1957 season. Those elected were: president, Bill Price; vice president, Marie Lewandowski; secretary, Pat Smith; treasurer, Mike Moloney.

Several students of the high school attended Sodality Day on Saturday at the University of Detroit.

Senior class was given a lecture by Dr. Maurice Thome as a part of the vocational guidance series being conducted for them this year.

Mock Elections Today

Pontiac High School students held a mock election today. The polls were open all day for students to cast their ballots. Approximately 70 per cent of the students registered to vote in the election.



LATIN CLUB'S LATIN! — Eastern Junior High School's new Latin Club really gets into the spirit of studying their ancient language by donning costumes of the lost era. Here club officers (left to right) Carol Cox, reporter; Dottie Hetherington, vice president and Karen Oxley, treasurer, listen avidly to their instructor George Emmans. The club members feel that the togas they wear add quite a bit of interest to their club activities.

Pontiac Press Photo

Eskimo Cookery Lists Rare (Ugh) Dishes

Is your taste for conventional foods becoming jaded?

Then perhaps you'd like a snack of soured seal liver? Or how about some ptarmigan small intestines? Or bear feet?

Of course you'd relish a heaping helping of cooked blubber. And how about topping the meal off with some Eskimo ice cream that contains grated reindeer tallow?

* * *

These authentic dishes come from recipes which Eskimo children of Shishmaref Day School of Shishmaref, Alaska, have assembled, says Northwest Orient Airlines. The youngsters, for the most part, got their recipes from their mothers; and these recipes have been gathered together in a little booklet—price 60 cents postpaid—which is being marketed by the Alaska Crippled Children's Association of Anchorage.

Now for that soured seal liver for which you have been drooling. Here's the recipe a little girl discloses:

"Soured seal liver is made in the summer time. Place liver in enamel pot or dish and cover with blubber. Put in warm place for a few days until sour."

Then she adds: Most of the boys and girls don't like it, except the grownups and old people. I don't like it either."

Bear feet are considered quite a delicacy by those who—well, by those who hanker for bear feet.

"Most of the people like the bear feet better than the meat," confides another little girl. "We cook them, add salt. Four feet would take about one teaspoon salt. Take them out of the pot and let them cool. Eat them with seal oil."

ICE CREAM RECIPE

The Eskimo ice cream goes like this:

"Grate reindeer tallow into small pieces. Add seal oil slowly while beating with hand. After some seal oil has been used, then add a little water while whipping. Continue adding seal oil and water until white and fluffy. Any berries can be added to it.

* * *

One of the purposes of the cookbook, say its sponsors, is to dispel the idea that the only dish an Eskimo serves is blubber. That's wrong. There are lots of other items on the menu. Like:

"Buegfakuk—we find them by mountain side. It's hard to find them, but we find them by the grass. They are fine to eat. They're little different than salmon berries. They are red. We pick them up and eat them."

"Sue'wok, or dried salmon eggs and berries. When the salmon eggs have dried, put in a dish and mash them. Mix with cold water and seal oil until smooth. Add black berries when you are ready to serve."

"Pickniek, or mouse food. Some people dig pickniek. They are a plant. They wash them first. We eat them with seal oil. They are good. They taste like sugar. They are very good with seal oil. Maybe the white men don't like them."

"Owl. Take feathers off owl. Clean owl and put in cooking pot. Have lots of water in pot. Salt to taste."

There also are recipes for cooking ducks, loon, rabbits, ptarmigan, squirrel and other game.

* * *

Now and then reference is made to a "poke." The seal poke is obtained in this way: "The inside of the seal, together with the head and all is cut and taken out through the head part of the seal. The skin is then turned, cleaned and blown up for drying. This is then used to put the meats, berries, leaves and other foods in for storing in winter."

Yes, Eskimo cookery is quite extensive.

And don't expect to eat in an igloo.

Eskimos, it is explained, don't live in igloos, but in permanent houses built of driftwood and sod. The igloos are only made when they "camp out."

TODAY'S ASSIGNMENT FOR: JUNIOR EDITORS



PETER'S PUMPKIN HOUSE

In a castle near Peter's bakery lived a wizard who knew the secret of growing gigantic pumpkins. Sometimes the king's horses and the king's men would drag one down for Peter to use.

One day they brought down a particularly fine one. After scraping out the pulp for pies, Peter cut a door opening and two small windows in the front. He built a chimney on one side, painted the walls inside and planted flowers in the garden. When it was finished it was the neatest, prettiest little house in the land.

When you color this picture with your crayons remember that it is to fit on to yesterday's scene, so match the wall, sky and sidewalk. Paste it down on cardboard, and then cut it out carefully. Cut out the window openings and the top of the door.

Paste the left edge over the right edge of yesterday's picture at the dot and dash line. Now the pumpkin house and Peter will stand up at right angles to each other. Save these for tomorrow and we'll add Peter's wife.

(Junior Editors $10 award goes to Viola Miller, Muncie, Ind. for sending in this suggestion first. If you have an idea send it in care of this newspaper. Violet Moore Higgins; AP Newsfeatures.)

Tomorrow: Peter's Wife

Dies of Crash Injuries

OTSEGO (AP)—Ray C. Livingston, 62, of Otsego died Wednesday night at Bronson Hospital of injuries suffered in a truck crash. Police said he was injured Saturday night when his truck apparently went out of control and overturned on a rural road just northwest of Otsego.

Dutch railway stations now are equipped with umbrellas for passengers to rent if caught in the rain—for about 15 cents a day—The Hague reports.

Your dog will love it -only seconds to fix

Now you can feed your dog as professionally as any breeder...yet it takes only seconds a day. A new formula *plus baking* provides more nutrition and instant mixing. Try it soon.



(Political Advertisement) (Political Advertisement) (Political Advertisement) (Political Advertisement) (Political Advertisement)

Now-more than ever-America Needs the Strength of a Solid Team



DWIGHT D. EISENHOWER

BACK IKE



RICHARD M. NIXON

With Michigan's Best!



COBO FOR GOVERNOR

• A man nationally recognized for outstanding administrative ability, Al Cobo has proven talents in every phase of Government. He knows how to do the job and more important *he does it*—Elect Cobo Governor.

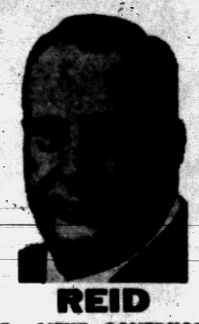

REID
For LIEUT. GOVERNOR

• Five terms as State Senator and one as Lieutenant Governor gives Clarence A. Reid a wealth of background for his office. He is experienced and has proven ability.



MARTIN
For SECRETARY OF STATE

• John Martin has an outstanding record as State Senator and Auditor General. His experience qualifies him to handle the office of Secretary of State.



VAN DUSEN
For ATTORNEY GENERAL

• An outstanding lawyer and aggressive legislator, Richard Van Dusen will carry a new spirt into the office of Attorney General. He deserves your vote!



PADZIESKI
For TREASURER

• A man with a long and respected record of public service, Frank Padzieski's years of experience more than testify to his qualifications for State Treasurer.



BAGWELL
For AUDITOR GENERAL

• Paul Bagwell will bring to the office of Auditor General the integrity needed in the control of public funds. His long record in Governmental positions bears this out.

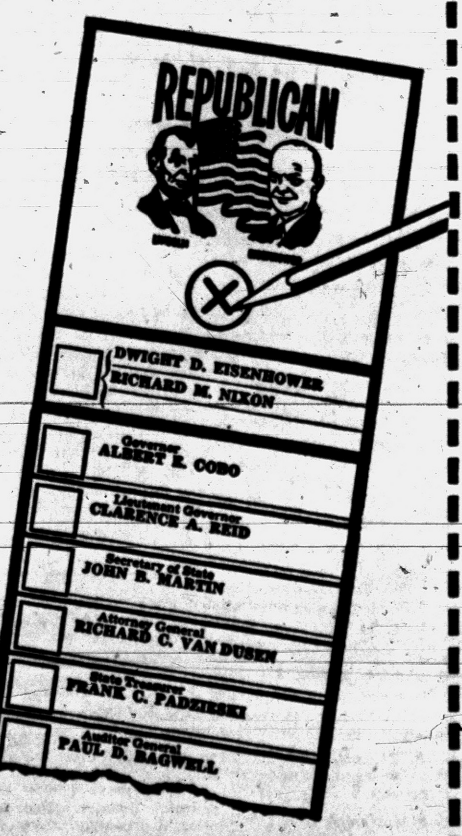

NON-PARTISAN CANDIDATES FOR SUPREME COURT



O'HARA
For STATE SUPREME COURT

• An outstanding lawyer—Michael O'Hara has shown, in his long practice before the bar, a constant devotion to fairness and justice. Vote for O'Hara!

SIMPSON
For STATE SUPREME COURT

• John Simpson has an excellent 27-year record as a Jackson circuit judge. He has built a tradition of integrity admired by many—matched by few.

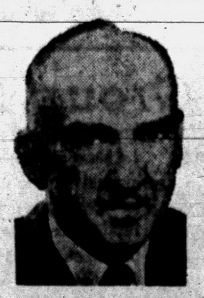

VOTE STRAIGHT REPUBLICAN

REPUBLICAN STATE CENTRAL COMMITTEE, LANSING, MICH.

Final Wrap-Up
DETROIT NEWS POLL
Next Sunday



Here's the last-minute report on the candidates as they stand with voters on the eve of the election. Has the last month's intensive campaigning made any change in the standings of Eisenhower or Stevenson? What about Williams and Cobo? Read the results of this Detroit News Poll which also includes the rating of candidates for state posts.

a Detroit News Exclusive

The Turmoil in Central Europe

by RUSSELL BARNES

★ For a better understanding of what's happening in Poland, Hungary, Czechoslovakia and other Red satellites, read the interpretive reports by Russell Barnes. With his vast experience as a correspondent in the Mediterranean and European fields as well as with the United Nations since its inception, Barnes gives you a clearer picture of the backgrounds, men and motives behind today's upheavals.

PRESIDENTIAL SCOREBOARD

A double spread in the Pictorial Magazine offers you the handiest way to tabulate return and watch trends on election night, Tuesday.

It's a map of the United States with boxes showing electoral votes for each state. It also shows the popular vote for 1952 which will enable you to judge voting trends during the evening.

Be sure to remove and save this big, handy color feature and use it Tuesday night.

Features For All the Family
Weekdays and Sunday in—

The Detroit News

THE HOME NEWSPAPER

For Home Delivery Call FE 2-0921 Today!

Pot-O-Gold Fun May Bring You Check for $400

If you consider $400 satisfactory compensation for a few minutes spent having a good time, you have now found a suitable pastime. The Pot-O-Gold contestant who submits the correct entry will receive that amount, and more if he's a subscriber. (It's worth at least $100, even if a winner is found for last week's puzzle.) Rules and clues listed below should help you in finding the right answers and assuring a qualified entry. Your time is wasted if a breach of rules disqualifies you.

The puzzle consists of (1) a number of circles which contain a few scrambled letters, and (2) a corresponding list of clues to these words printed below. The object is to arrange each group of circled letters into a word that best fits its clue. The word which you select for Circle No. 1, then would be the one which you would print in the space to the right of (1) below.

You'll notice that some circles contain $ signs in pots of gold. You may use such a symbol as any letter you wish. However, it and all letters in that circle must be used. The $ sign, of course, can represent ANY letter in the word.

Do the same in all the other circles. Study the clues carefully and arrange all the letters into words that you believe best conforms to these clues. Use your $ signs to help you spell out the right words.

PUZZLE NO. 22



1 ..... 9 .....
2 ..... 10 .....
3 ..... 11 .....
4 ..... 12 .....
5 ..... 13 .....
6 ..... 14 .....
7 ..... 15 .....
8 ..... 16 .....

NAME .....

STREET ADDRESS .....

CITY ..... PHONE NO. .....

Clip Along Dotted Line and Mail

SOLUTION CLUES

1. Will be accompanied by music when dancing is involved.
2. A delight for Baby to play with.
3. If Dad does a lot of paper work at home, he may insist that no one clean his ..... files.
4. A boy who is this will probably make his own way in the world.
5. Masculine eyes are attracted by a pretty girl out in this.
6. Joe had no luck as an actor because his appearance was too .....
7. High-handed tactics of a dictator would be expected to ..... opposition to his regime.
8. Has been a subject of dispute in the presidential campaign.
9. The shape of glass stemware changes sometimes when a new ..... is introduced.
10. A nuisance for a long-distance driver who doesn't like to slow down.
11. Requires a lot of skill in achieving the aim desired.
12. If a speaker's ideas are too ....., he will not be asked to speak often.
13. A rich man is frequently the principal one in a small town.
14. A warm one makes some people feel much better.
15. Such a movement by a star trapeze artist should be the picture of grace.
16. These may be the subject of frequent discussion in theatrical circles.

OFFICIAL CONTEST RULES

1. Anyone is eligible to enter the POT-O-GOLD contest with the exception of Pontiac Press employes or their immediate families.

2. A contestant may submit as many entries as he or she wishes but they must be on official entry blanks printed in this newspaper.

3. To submit an entry the contestant must print his answer words in the proper spaces, cut out the area enclosed by dotted lines and attach it securely to a 2-cent postcard. No entries will be accepted if they are in envelopes. Entries for Puzzle No. 22 must bear a Tuesday, Nov. 6, postmark (or before). No entries received after that time, whether mailed or delivered by hand, will be declared eligible. The Press is not responsible for entries lost or delayed in the mail.

4. Sorry, telephone calls or mail concerning details of the contest cannot be answered or acknowledged.

5. The Pontiac Press will award a cash prize of $100 a week to the winner of each weekly POT-O-GOLD contest. If more than one winning answer is received the prize will be divided equally among the winners. If any week or weeks should pass without any winners, the prize will be added weekly until a winning solution is submitted.

6. Winners will be awarded an extra cash bonus of $25 each if they are Pontiac Press subscribers of record on the day winners are announced. Only one such bonus can be awarded to each prize-winner, no matter how many weekly prizes may accumulate.

7. Each week's puzzle will be published Monday, Wednesday and Friday until the contest's end. Either or all will be considered as official entry blanks.

8. Winners and correct solutions will be announced each Friday of the week following individual contests. Official keeper of answers will be Frederick C. Ziem, prosecutor for Oakland County. Only the General Features Corp., originators of the puzzles, will know the solutions until after each contest is over. Answers will be delivered to the Press judges by Mr. Ziem after the final deadline.

9. There is only one correct solution to the POT-O-GOLD puzzle, and only that correct answer can win. The decision of the judges is final and all contestants agree to abide by the judges' decision. All entries become the property of The Pontiac Press and none can be returned.

10. Completed puzzles must be addressed to POT-O-GOLD POST OFFICE BOX 58, Pontiac, Michigan. Winners will be notified either by telephone or in the mails.

Scared North Viet Nam 'Liberalizes' Its Rule

HONG KONG — North Viet Nam's Communist rulers, apparently fearful of repercussions from the anti-Red revolts in Eastern Europe, today promised a sweeping liberalization of their regime. The program looked good on paper.

* * *

A communique broadcast by Hanoi radio said the Communist North's first elections will be held in 1957, "enabling the people further to participate in management of the state and control of the administration."

The broadcast said an extraordinary meeting of the Council of Ministers presided over by President Ho Chi Minh also decided:

* * *

1. "To readjust and develop the democratic organs of the people."

2. To give new powers to the present puppet National Assembly appointed 10 years ago.

3. "To ensure the people's democratic rights and strengthen the basis of democratic legality."

4. To pass new laws guarenteeing greater freedom of movement and speech.

5. To improve living conditions of workers through "a more reasonable wage system."

* * *

The government which rules some 12½ million people in the northern half of war-divided Viet Nam admited "grave mistakes and present difficulties."

North Viet Nam was the first Asian Communist nation to act since the rebellion against communism in Hungary and against Soviet control in Poland.

* * *

Since Viet Nam was divided into a Communist North and free South in 1954, the north has often been reported in economic difficulties.

The Reds admitted their much-publicized agrarian reform program was on the rocks and blamed two of its leaders, Ho Viet Thamg and Le Van Luong. Both were fired.

Eden in Trouble for Suez Attack

Laborites Stir Up Fuss, Press to Find Way Out of Situation

LONDON (AP) — Prime Minister Sir Anthony Eden came under increasing pressure today to find a face-saving way out of the hostilities against Egypt.

* * *

Britain's organized labor movement launched a nationwide "stop the war" campaign with the announcement of a massive rally Sunday in London's Trafalgar Square. Protest meetings in a score of other major cities will follow.

Individual union members talked openly of staging protest strikes which could seriously hamper the campaign to seize the Suez Canal zone. The rumblings persisted despite a statement by Sir Thomas Williamson, chairman of the giant Trades Union Congress, that the TUC "will not countenance unofficial industrial action."

* * *

After bitter debate in the House of Commons, Eden won four votes of confidence on the government's action in the Middle East. But the voting — ranging from 324-255 to 320-253 — was on strict party lines, and London newspapers estimated that at least 30 of the prime minister's own Conservative followers in the House felt he made a mistake in acting outside the United Nations.

Never Sausage a Party

CULVER CITY, Calif. (AP)—Mrs. Susan Rowe says she is 105 and a bit disappointed. Her doctor wouldn't allow her to have sausage and hot cakes at her birthday party yesterday. Sausage isn't on her diet, the doctor said, adding "she insists on eating the wrong things."

Auto Victim's Father Appeals for Safe Driving

POMPANO BEACH, Fla. (AP) — Speeders and drunken drivers got this advice yesterday from a bereaved father:

* * *

"Please think and drive carefully. May God bless you and save our children.

"If you speed or drink while driving, I think your license should be revoked forever . . ."

The letter in the Fort Lauderdale Daily News was from M. V. Chaney. Chaney's 14-year-old son Roger and another boy were killed Aug. 25 by an automobile that overran their motor scooter.

Report on Building Fall

JACKSON (AP)—Two University of Michigan engineering professors have made preliminary reports to Consumers Power Co. on their probe of the company's building collapse Oct. 3. The chairman of a six-man investigating team appointed by Gov. Williams, Dean George G. Brown of the UM Engineering college, said it may take six months to study all reports on the 10-death disaster for possible legislative recommendations.

Auckland, New Zealand, expects its 382,900 population to increase to 500,000 within 10 years.

Austria proposes to drop sales taxes on goods delivered to its free ports of Linz and Innsbruk.

Mexico's 145,069 tourists in the 1956 first quarter were 8.3 per cent above the like 1955 period.

Colombia has formed a new shipyards corporation to develop dry docks and repair vessels.

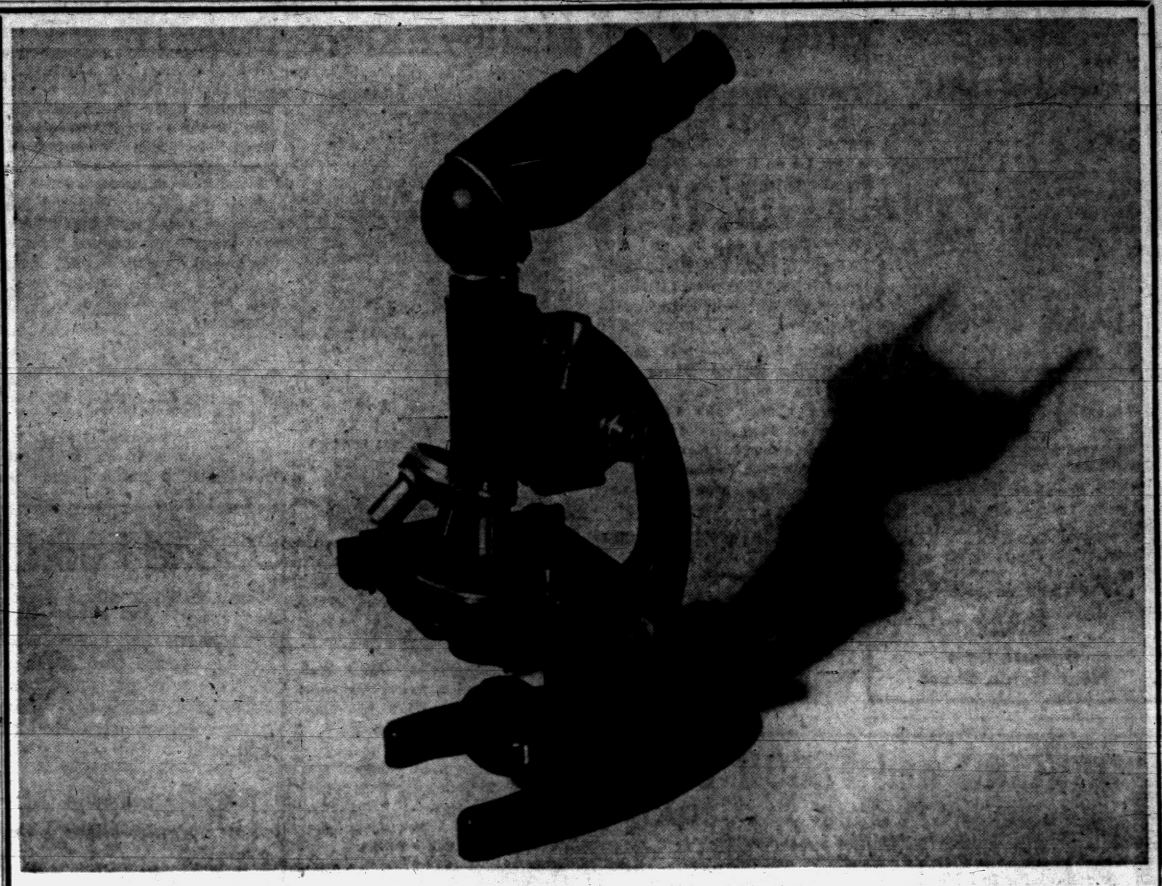

Our Strongest Weapon . . .

We Americans always fight hard when an enemy strikes. And cancer is one of our deadliest of all enemies. If the present rate continues . . . one in every four Americans will be stricken with cancer.

Yet, how can we strike back when our naked eyes see only the last stages of cancer's aggression—when the dreaded cells have taken strategic positions in our bodies? Our strongest weapon is research . . . and dollars for cancer research, education, and assistance come from your United Fund.

You'll serve 54 Pontiac Area United Fund agencies with one generous gift. Share your blessings!

GIVE TO YOUR PONTIAC AREA UNITED FUND

Sponsored by the Oakland County Medical Society

VETS $290 DOWN!

WHILE THEY LAST!

30-YEAR MORTGAGES

RIGHT in the CITY of PONTIAC . . . Only 10 Minutes Away from ALL Major Plants

You can move right in to this All Brick Home . . . in the City and close to schools . . . near areas of work and play. Loaded with deluxe features . . . such as Glass Tub Enclosure . . . Huge Kitchen with Ample Eating Space . . . Large Double Door Wardrobes . . . Pickled Birch Kitchen Cabinets. **It's the stand-out home value in the City of Pontiac, priced $1,000 below today's market value!**

FULL PRICE $13,990

Low FHA Down Payment
Low Monthly Payments

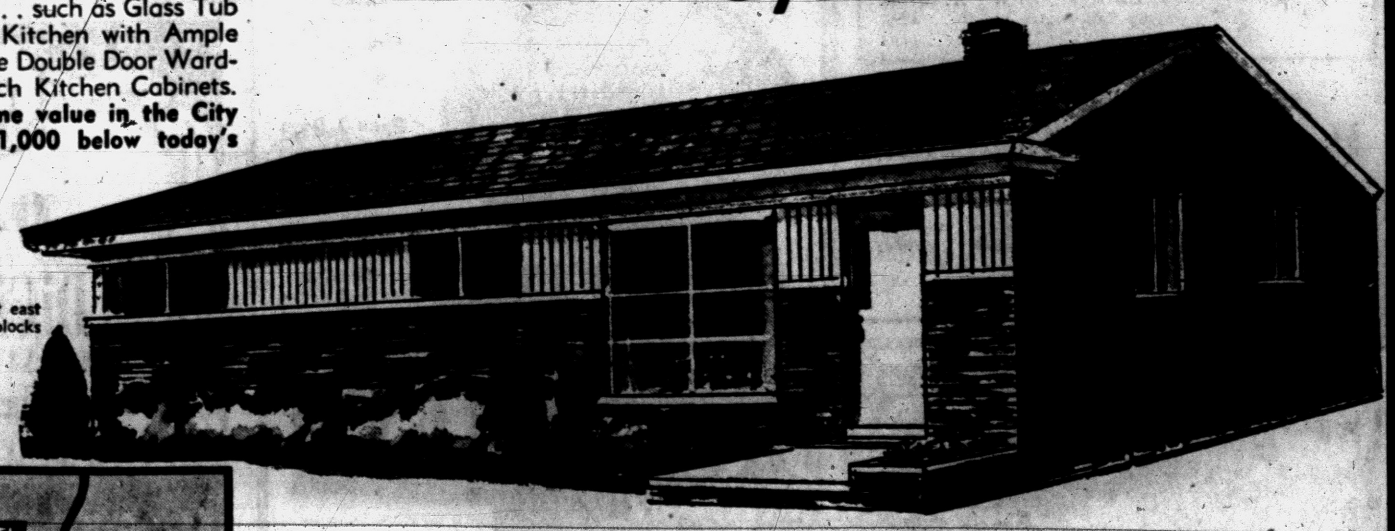

Immediate Possession!

Model is right on Newport, just east of Baldwin. Newport is 5 blocks north of Walton Blvd.

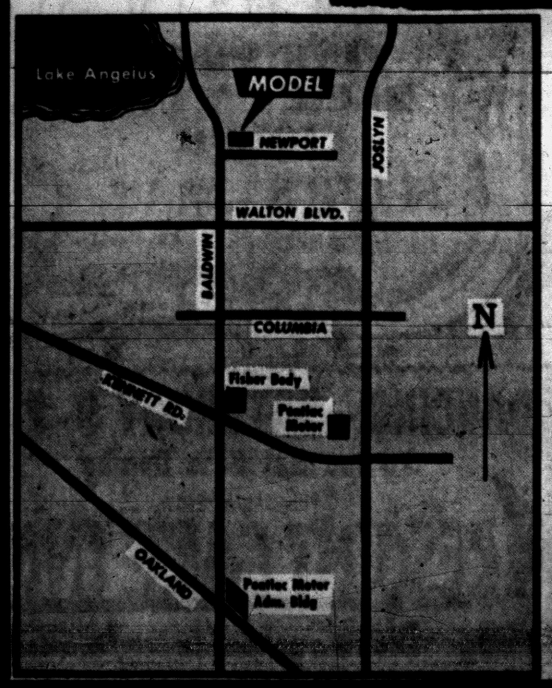

BILDOR

Quality Built by **WAHL Construction Co.**

3-Bedroom Ranch Homes with FULL Basements on Large Lots... Minimum 50 Feet Wide

- Formica Sink Tops
- Glass Bathtub Enclosure
- Paneled Pine Wainscot in Kitchen
- Approximately 1,000 Square Feet
- Large Recreation Area in Basement
- Paved Streets, Paid for by Builder
- Choice of 5 Outside Styles
- Birch Cupboards
- Large Picture Window
- Spacious Sliding Double Door Closets
- Select Oak Floors
- Deluxe Heating
- City Sewers and Water
- Near Schools

James A. Taylor REAL ESTATE

NEW SHOW
TONIGHT
Starring
Kiester Duty
and His
Union County Boys
Buddy Childress
and
Jim Maynard
SHOWS FRI. and SAT.
SPADAFORE'S BAR
6 North Cass
Near Huron Street

Hollywood Headlines

Wayne Heads for Rome and Belated Honeymoon

By LOUELLA O. PARSONS

HOLLYWOOD (INS) — When I called my friend John Wayne to check up on Warner Brothers having bought the Luke Short novel, "The Cliff," for him, I discovered him leaving for New York Saturday night.

He's headed for Rome and a belated honeymoon with Pilar, then to Tripoli where he'll meet Henry Fonda and start "Timbuctoo."

Duke, who has just finished "Wings of the Eagle" for MGM, told me that before he even thinks about "The Cliff" he'll have to wind up "Timbuctoo," then do one of his three promised films for 20th Century-Fox, plus another he's promised United Artists.

"Guess I'll have to give up my paper route," John laughed.

I suspect there's more than meets my eye in Mark Robson and F. Hugh Herbert, who co-produced "The Little Hut," putting Walter Chiari under personal contract.

Walter is the tall, dark and athletic Italian who makes his debut in that production, and I know that on the continent he stars in his own musical reviews and is called a "Young Chevalier."

Just the same, I'll wager that Mark and Hugh bringing Chiari over here next spring is a charmingly baited trap to bring Ava Gardner here, too. Ava found him very, very attractive during this MGM picture's shooting, and the screen results, I hear, are hot and hilarious.

RANCH HOLIDAY

Richard Conte will be eating his Thanksgiving turkey on an Imperial Valley ranch—and with good appetite. That's because the day before he starts his best role in a long time in "The Brothers Rico" on location up there.

Even if the part is another racketeer, of which Dick has had more than his share, he's pleased that he won it because of a high comedy performance opposite Judy Holliday in "Full of Life."

Now Columbia says the search is on to find a "sexy girl who can act" to portray his wife. One "fuller of life," maybe?

Everybody's getting into the act of being an independent producer. Newest is Tom Ewell who, smack from under the noses of his bosses at 20th Century-Fox, bought the rights to "Facts of Love" on which they were bidding.

This is a just-published novel by Stanley Baron, concerning a meek little man simultaneously in love with a worldly Parisian girl and a simple English lass.

Tom put over his coup by promising Baron he'd have a play made out of the book first, then a movie. Philip Langner, Lawrence Langner's son, will produce it on Broadway.

What slays 20th, where Tommy is winding up "A Girl Can't Help It" with Jayne Mansfield, is that he's using the wages they paid him to finance the deal!

VEGAS HONEYMOON

Snapshots of Hollywood collected at random:

Honeymooning at the New Frontier in Las Vegas are Beatrice West, recently divorced from John K. West, vice president of NBC, and veteran actor John Litel.

MacDonald Carey, now on tour in the South before civic groups for his TV show, "Dr. Christian," stops off in New York before returning home to discuss the film version of "Anniversary Waltz," in which he starred on Broadway.

Rory Calhoun replaced Bob Crosby on TV's spectacular "Shower of Stars," and warbled "Mutual Admiration Society" with Mary Costa. This is the first time I ever knew he could so much as carry a tune.

Buying dinner for pretty Paula Raymond at Art Williams' Eldorado was publisher Mike McCausland.

Vampira crashed Carroll Righter's Halloween party, giving the proper shudder to Nora Flynn and Nicky Hilton, Barbara Rush with Frank McCarthy (being polite to her ex—Jeffrey Hunter, who was with Dusty Bartlett), the Larry Parks, Jerry Walds and many others.

Teachers Chief Speakers

GRAND RAPIDS (AP)—Mrs. Guido Binda, former elementary school consultant for Battle Creek School, and James Ten Brink of Muskegon, president of the Michigan Rural Teachers' Assn., will be among principal speakers Monday at the annual meeting of MRTA Region 5, which embraces 11 West Michigan counties.

Dawson, Canada, in the Yukon Territory, has an average of about 75 days per year that are frost free.

Paper in 2nd Century

NEWAYGO (AP) — The Newaygo Republican starts its second century of publication this week with Edition 1 of Volume 101. A weekly newspaper, it hasn't missed an edition since starting in 1856. Owner-Publisher Axel T. Johnson has been associated with the paper since 1916.

There are 20 provinces in the domain of Chile.

DANCING and FLOOR SHOW
EVERY FRIDAY and SATURDAY
Sensational All New Floor Show!
Back for 2nd Week
SYD HARRIS
Terrific Comedian
LYNN VOSS
Lovely Tap Dancer
ANN ADAMA
Song Stylist
By Popular Demand
FRANK PERRY
and the Swingmasters
FRANK PERRY and the Swingmasters
—Presents—
ROCK and ROLL
EVERY WEDNESDAY NIGHT
PHIL'S INN
2982 AUBURN at ADAMS RD.
Call FE 5-3563 for Reservations

Good Food
Whether it's a quick noon luncheon . . . or a full evening meal for the entire family, you'll find dining at Wilkins the perfect place. Drive out soon and discover dining pleasure for yourself.
Tempting meals served in a friendly atmosphere
SERVING
SWIFT'S PREMIUM MEATS
wilkins RESTAURANT COCKTAIL LOUNGE
ORCHARD LAKE AT PONTIAC TRAIL

Pete Martin's
VILLA INN
Where Dining Is a Pleasant Adventure
M-24 at Clarkston Road—Just South of Lake Orion
For Reservations — MY 2-6193 — MY 2-9258
We Cater to Special Parties

NOTICE
Sorry No Reservations at the Piano Bar—First Come—First Served
BREAKING ALL PREVIOUS RECORDS
Manny's Brings Back by Popular Demand
'SULLY'—250 Lbs. of Rhythm
Appearing Nightly Except Sunday & Monday
PLAYING YOUR FAVORITE REQUESTS FROM THE CATALINA PIANO BAR
MAKE RESERVATIONS EARLY for Your Christmas Party in the Catalina Room!
SERVING STEAKS — CHOPS — CHICKEN
MANNY'S
FINE LIQUORS
STEAKS & CHOPS
West Huron at Elizabeth Lake Rd.

"300" COCKTAIL LOUNGE
1222 W. Huron St.
In Huron Bowl Bldg.
GRAND OPENING
Friday--Saturday--Sunday
Nov. 2-3-4
★ Featuring ★
The FOUR JOES
Free Autographed Records
Free Cigars ★ Free Roses

Enjoy
WINE BEER AND COCKTAILS HERE
DANCING
FRI.—SAT.—SUN.
DICK DENGATE AND HIS ESQUIRES
JACK AXFORD at the PIANO on SUNDAY
DIXIE BAR
2592 Dixie Highway

FOR A DELIGHTFUL CHANGE IN THE FAMILY ROUTINE . . . TREAT THEM ALL TO DINNER AT THE
GREEN PARROT
CHICKEN IN THE BASKET $1.25
LUNCHES —:— DINNERS —:— TAKE-OUT-ORDERS
COCKTAIL LOUNGE —:— COLOR TV
PLENTY OF FREE PARKING
1850 N. Perry at Pontiac Road FE 3-8732

HOTEL COMMODORE
SHOW BAR
DRAYTON PLAINS
Music and Dancing
Complete Dinners
CARL CARSON AND HIS TRIO
Dancing Fri. & Sat. Nights
Business Men's Lunches Served Daily 11 to 2
Open 7:00 A.M.
Dagmar L. Wilson



OLD MILL TAVERN
WATERFORD
Just Wonderful Foods
Thirty-Three Years of Courteous Service
Live Lobsters Ocean Fresh Sea Food
Bread, Rolls, Pastries Baked in Our Own Bake Shop on Premises
At the Old Mill You Can Enjoy
SUBERB PRIME BEEF STEAKS CHOPS
Duck—Turkey—Game Dinners
Roast Duck, Turkey, Game Dinners
OLD MILL FRIED CHICKEN IS OUT OF THIS WORLD
FOR PRIVATE DINING ROOMS
FOR YOUR BANQUETS
Seating from 15 to 150
LUNCHES – DINNERS
SPECIAL PLATTERS



BOB'S CHICKEN HOUSE
497 Elizabeth Lake Road at Telegraph
FEATURING
Chicken Dinners, T-Bone Steaks, Ham Steaks, Breaded Veal Cutlets, Bar-B-Q Ribs, Spaghetti and Meat Sauce.
DINNERS TO TAKE OUT
Call FE 3-9821
★ DINNERS ★ COCKTAIL BAR

OXBOW LAKE PAVILION
9451 Elizabeth Lake Road
Modern Dancing
Polka Dancing
Liquor Beer Wines
SQUARE DANCING
EVERY SATURDAY NIGHT

EVERY DISH IS A DELIGHT!
Superb Food . . . from Appetizer to Dessert
Served to the Soothing Background Music of
Ralph Hayward
"The Silver Fox"
Try Our Tasty Sea Food Tonight
Selected Michigan Frog Legs, Roadhouse Style, Tartar Sauce $2.85
Butterfly Shrimp, Hot Sauce $1.85
Broiled Lobster Tail, Drawn Butter $2.85
Broiled White Fish $1.95
No Minimum or Cover Charge at
Henry's Bloomfield Inn
Open Daily at 4 p. m. Closed on Sunday
Ample Parking Available for all

DELL'S INN
Presents
THE SWAYING RHYTHMS OF THE BIG JOHN SWING CARAVAN
JAM SESSION EVERY TUESDAY
WITH TWO FABULOUS FLOOR SHOWS EVERY FRIDAY and SATURDAY
★ Ardis May Lovely Exotic
★ Jewel Holt Comedy MC
★ Pancho Rock 'n' Roll Guitarist
Open 7 Days and 7 Nights
DELL'S INN
Corner of Elizabeth Lake and Cass Lake Roads
1 Short Block West of Huron

For an Evening Out
DANCE
To the Music of the
DiCicco Trio
SENSATIONAL COMBO
4 Nights a Week
9 P.M. 'til 2 A.M.
FINE FOOD
BEER WINE
LIQUOR
SCRIB'S BAR AND RESTAURANT
130 S. Telegraph FE 4-6981

Dancing Every Night



Come to CLUB TAHOE — a delightful dinner combined with good music—is your assurance of an enjoyable evening out.
FINE FOODS
Music by the
"3 LITTLE WORDS"
featuring
Joe at the Hammond Organ
DINE and DANCE
CLUB TAHOE
3412 Dixie Hwy. Phone OR 3-9754
We Invite Banquets and Private Parties

You are Invited to our...
GRAND OPENING CELEBRATION
for a Gala Evening!
Nov. 2 and 3
Introducing the
MITCH MELNIC TRIO
Modern Music For Your Listening and Dancing Pleasure
FREE PARKING FOR OVER 500 CARS
FLOOR SHOW:
EDNA BROWN
MC and Vocalist
"she'll keep you rockin'"
CLAUDANNE COOPER
Tap and Character Dancer
"Terrific"
CHANGE OF FLOOR SHOW EVERY SATURDAY NIGHT
"THE NEW"
OLD DUTCH MILL
3211 Auburn Rd. Corner Churchill Auburn Heights

DANCING—SATURDAY 9-2
To the Hal Bess Combo
No Cover Charge
CRESCENT LAKE INN
● BEER ● WINE ● LIQUORS
4904 Elizabeth Lake Rd. FE 2-6052

Dining at Its Distinctive Best!
Luncheon
Dinner
Cocktail Party
Banquet
Meeting
The Kingsley Inn
PHONE MIdwest 4-1400
WOODWARD at LONG LAKE RD., BLOOMFIELD HILLS

Special KIDDIES MATINEE
SATURDAY
5-CARTOONS—2-FEATURES
NOW! Thru SAT. EAGLE DOORS OPEN 10:45
THE BOLDEST, MOST SAVAGE BREAKOUT IN HISTORY!
BIG HOUSE U.S.A.
Broderick Crawford · Ralph Meeker
PLUS
WHEN A BRAWLING EMPIRE WAS SPAWNED ON THE MISSOURI RIVER BOATS
...and only the lawless or lucky survived!
THE LAWLESS TEXAS
Technicolor
TONY CURTIS · COLLEEN MILLER · ARTHUR KENNEDY
WILLIAM DEMAREST · WILLIAM GARGAN

MATINEE 40c
NITES and SUN. 50c
CHILD 20c ALWAYS
State
SATURDAY
One Day Only!
LAST DAY!
ALAN LADD
—in—
WHISPERING SMITH
Also "CITY OF SHADOWS"
COLOR OVERLAND PACIFIC
2nd BIG HIT
OWL SHOW SAT. NIGHT
Box Office Open to 11 P. M.
EDWARD G. ROBINSON
PAULETTE GODDARD
Vice Squad
SAT. MATINEE ONLY! ! GIANT KIDDIE CARTOON SHOW!

THE BERRYS By Carl Grubert



Earl Borrows Jewels Like TV, Movie Stars

By EARL WILSON

NEW YORK—Donning a diamond gardenia and my favorite European accent, I went to the Metropolitan Opera opening recently to prove that men can traipse around nowadays in borrowed jewelry just as much as women TV stars do.

★ ★ ★

Glistening in a $10,000 "Windsor Rose" for my lapel, borrowed from Otto Grun, I also lit up my shirt front spectacularly with $1,000 worth of star-shaped studs and links borrowed from Ostier. Why not? Today when a woman celebrity doesn't borrow something to wear, she ain't gonna wear anything.

"You're wearing falsies!" was the salutation of Hope Hampton, Meyer Davis, Mr. John and other alleged friends when they beheld me and the diamond gardenia blazing from my lapel.

"Fake!" they cried, deeming that I had on phonies.

"Very pretty!" exclaimed Marlene Dietrich, Lily Pons, Mrs. Ben Grauer and others of exquisite taste who knew better. We were sitting now in the luxurious expanse of the Louis Sherry restaurant which for many years has always been referred to as the Louis Sherry bar. There is probably some good reason for this restaurant being called a bar and I plan to "reasearch" it.

★ ★ ★

It was strange that when I met Hopalong Cassidy and showed off my diamond gardenia at El Morocco later, he looked at all the ice and said, "Are you-all from Texas?"

I honestly believe that Diamond Jim Wilson with all his borrowed jewelry did not borrow any more than the average woman does today when she goes out socially. Why shouldn't guys do it too, if they can find the sucker?

Some of you may wish to know about the opera. You may be asking the wrong person. It's not that I have a tin ear, but I've always thought George Jessel could sing real good.

THE MIDNIGHT EARL . . .

Mary Martin's mother's maiden name was Presley and she wonders if she and Elvis might be kissin' cousins . . . Photographers are complaining that the Duchess of Windsor took all the pictures back to England they submitted to McCall's, holding that any picture taken of her belonged to her. They say this is a new, revolutionary theory they can't accept, and they're angry.

Janet Leigh's deal with a dress house here expired and wasn't renewed . . . Mary Hallat, who plays the handicapper in "Separate Tables," is 73—and made her last B'way appearance 53 years ago with Edna Wallace Hopper in "The Silver Slipper." That was 1903 and she wonders, "What happened to all the horses in New York—did they go to the race track?"



JANET

Joan Blondell's writing her memoirs—which should be interesting! . . Agent Mickey Shore's claiming a kayo over Comedian Bud Mack . . . Seaman Jacobs had an auto sticker made up which reads: "UNDECIDED."

Earl's Pearls . . .

When Anita Ekberg, meeting the Queen, was advised to show some discretion, she snapped, "Oh no! I'll show anything but that!"

WISH I'D SAID THAT: Taffy Tuttle knows of a guy who's double-jointed. He owns two night clubs.

TODAY'S BEST LAUGH: Sign in a Memphis gas station: "Elvis Slapped Here."

On Jack Barry's "21" quiz, Jack asked a contestant, "How can we phone you? Isn't there a candy store nearby?" The contestant answered, "It's a poor neighborhood. The candy store doesn't have a phone, either . . ." **That's earl brother.**

(Copyright 1956, The Hall Syndicate, Inc.)

Signs of the Times: Political Painting

PARIS, Ky. (AP)—A "rocky" political feud of who's for whom led to the arrest of an insurance salesman on a breach of peace charge.

* * *

Deputy sheriff Steve Bacon gave this account after arresting Frank Dalby:

Democrat farmer Alex Miller found the slogan "Ike '56" painted on two stones on his farm in mid-October. Miller then fixed up two other rocks with a slogan reading "Hoover '28-'32."

Miller's Hoover signs were soon covered with paint, Miller said he got the license number of a car parked near the rocks, and police said the number turned out to be Dalby's.

The Democrat said Dalby promised to replace the Hoover signs but later refused. Meanwhile, the Ike signs were covered with paint, too.

The cost of electricity delivered by Norwegian State-owned power plants to municipal distribution plants went up 30 per cent recently.

WANTED TO BUY
1000 COMICS—TRUE STORY
NATIONAL GEOGRAPHICS
We Sell Complete Line Tricks—Jokes—Novelties
Piper's Magazine Outlet
35 Auburn Ave. FE 4-8240

GOLDEN DRUMSTICK
Box Dinners
Delivered Free
Call FE 8-0483

We're experts in the fine art of pleasing patrons
Cantonese and American Menu
CHINESE FOOD
Private Rooms for Private Parties
HOURS: Monday-Friday 11 - 10:30 Saturday 11 - 1:30 A. M.
Sunday Noon - 10:00 P. M.
CHINA CITY RESTAURANT
1070 W. Huron FE 4-0340

KEEGO THEATRE
FRIDAY 6:30
SATURDAY 12:30
FIRST SHOWING
PILLARS OF THE SKY
CinemaScope
JEFF CHANDLER · DOROTHY MALONE
EXCITING NEW ADVENTURES...
WALT DISNEY'S DAVY CROCKETT AND THE RIVER PIRATES
TECHNICOLOR
AND WALT DISNEY'S MAN IN SPACE
TECHNICOLOR

OLD TIME DANCING
CAMPUS BALLROOM
Livernois-Fenkell
DETROIT
Old-Time Dancing Every
Tues., Fri., Sat.
EDDIE DRYER
Ole Maestro Invites You
SQUARE & ROUND DANCING IN BOTH BEAUTIFUL BALLROOMS
"Known from coast to coast" for the past 25 years. The finest costs no more.
Come one—come all.
Garden Center BALLROOM
2:57 Woodward (Upst's)
DETROIT
Old-Time Dancing Every
Thurs., Sat., Sun.

BLUE SKY DRIVE-IN — Blue Sky Drive-In — BLUE SKY DRIVE-IN
BLUE SKY Drive-In
FE 4-4611
2150 Opdyke
FRIDAY, SATURDAY, SUNDAY
3-UNIT SHOW
THE SCREEN'S FIRST GREAT ROCK 'N ROLL MOVIE!
BILL HALEY AND HIS COMETS
ROCK AROUND THE CLOCK
THE PLATTERS · TONY MARTINEZ · FREDDIE BELL · ALAN FREED · JOHNNY JOHNSTON · ALAN TALTON
HIT NO. 2
VIOLENCE AND PASSION THE SCREEN HAS SELDOM SEEN!
GLENN FORD · BARBARA STANWYCK
EDWARD G. ROBINSON
THE VIOLENT MEN
AND THEIR WOMEN!
CinemaScope
HIT NO. 3
"DRAGON FLY SQUADRON"
John Hodiak and Barbara Britton
BLUE SKY DRIVE-IN — Blue Sky Drive-In — BLUE SKY DRIVE-IN

WHERE MOVIE GOING IS A REAL PLEASURE
Exclusive First Run Pictures Only!
Oakland
Now Showing!
IN HER ARMS ...HE BECAME A MAN!
M-G-M's DARING STORY!
"Years from now," Laura was saying softly, "when you talk about this—and you will—be kind..."
M-G-M's "TEA AND SYMPATHY"
Deborah Kerr starring John Kerr
Leif ERICKSON · Edward ANDREWS
MADE BY ADULTS—FOR ADULTS!
Not Recommended for Children!
Feature Presented at 1 - 3:05 - 5:10 - 7:25 & 9:45 P. M.
EXTRA—Tom and Jerry Cartoon—Late News

OPEN 10:45 A. M.
Today and Saturday
2 SHOCKERS THAT WILL SCARE YOU OUT OF YOUR TRANCE!
Strand
SHE-CREATURE
Chester Morris-Marla English
PLUS
IT CONQUERED THE WORLD
Peter Graves—Beverly Garland
STARTS SUNDAY
"THE UNGUARDED MOMENT"

FRIDAY & SATURDAY
Every heartbeat of the amazing life-inspired story is on the screen.
HURON THEATER
"SO WHICH IS BETTER —STEALING, STARVING —OR FIGHTING...?"
They called him "The Rock" and he brawled his way up from the gutter, and only the love of a courageous girl kept him out of Death Row!
"Every time you go in there, I die a little!"
Another hit note for the baby-faces of "Crime in The Streets"!
The life-inspired story of a man who really lived!
M-G-M's "SOMEBODY UP THERE LIKES ME"
starring Paul Newman · Pier Angeli
with EVERETT SLOANE
PLUS!

HELD OVER! TONIGHT
PONTIAC DRIVE-IN Theatre
Opens 6:30 P.M. Show at 7 P.M. Dixie Hwy. (U.S.-10) 1 Blk. North of Telegraph Rd. FE 5-4500
DOUBLE SOCK... ROCK... and THRILL SHOW!
Together on one program!
Girls in PriSon
starring RICHARD DENNING · JOAN TAYLOR · ADELE JERGENS · LANCE FULLER
PLUS
YOUTH ON THE LOOSE!
HOT-ROD GIRL
starring LORI NELSON · JOHN SMITH · CHUCK CONNORS
SEE! THE DEATH-DEFYING "CHICKEN RACE"... TEEN-AGE RUSSIAN ROULETTE!
SEE! THE TRUE STORY OF GIRLS BEHIND BARS... WITHOUT MEN!
SEE! TEEN-AGE THRILLSEEKERS... ON A SPEED-CRAZY RAIN-PAGE... VIOLENT... RECKLESS!
SEE! 1000 TRAPPED WOMEN RIPPED FROM THEIR STEEL CAGES BY A SHATTERING EARTHQUAKE!
Also COLOR CARTOON PARTY

Study Opera Problems

ANN ARBOR (AP)—The University of Michigan School of Music will sponsor a lecture Thursday on "The Problems of Opera Repertory" by Erich Leinsdorf, general director of the New York City Opera Company.

Pupils Like Ike, Williams

SAGINAW (AP)—Mock elections in three Saginaw area schools favored President Eisenhower 708-476 over Adlai Stevenson but Gov. Williams defeated Detroit Mayor Albert E. Cobo, 599-515.

Lake theatre
MA 4-2151
TONITE
MARILYN MONROE
BUS STOP
DON MURRAY
MOHAWK

NOW HIS EXCITEMENT EXPLODES UNDER THE WESTERN SUN!
"Don't run Johnny... don't run!"
THE SCREEN'S HOTTEST STAR TURNS ON THE HEAT!
FRANK SINATRA AS Johnny Concho
SAT. Kiddy MATINEE 1 P.M.



Keep it under your beanie!

OLDS FOR '57

has a brand new

L-BOW PROPELLER SHAFT!

It's the secret of a new, lower center of gravity! Full headroom, too! Just wait . . . for this and many other extra-value features in the new Olds for '57!

SEE IT FRIDAY, NOV. 9, AT OUR SHOWROOM!

JEROME MOTOR SALES CO.

280 S. Saginaw St. Pontiac, Michigan Ph. FE 4-3566

(Political Advertisement) (Political Advertisement)

Re-Elect FRANK IRONS Sheriff



His clean, honest, courteous and efficient law enforcement merits his re-election to a second term.

VOTE

FRANK IRONS

SHERIFF

Republican General Election Nov. 6, 1956

Donated by Friends

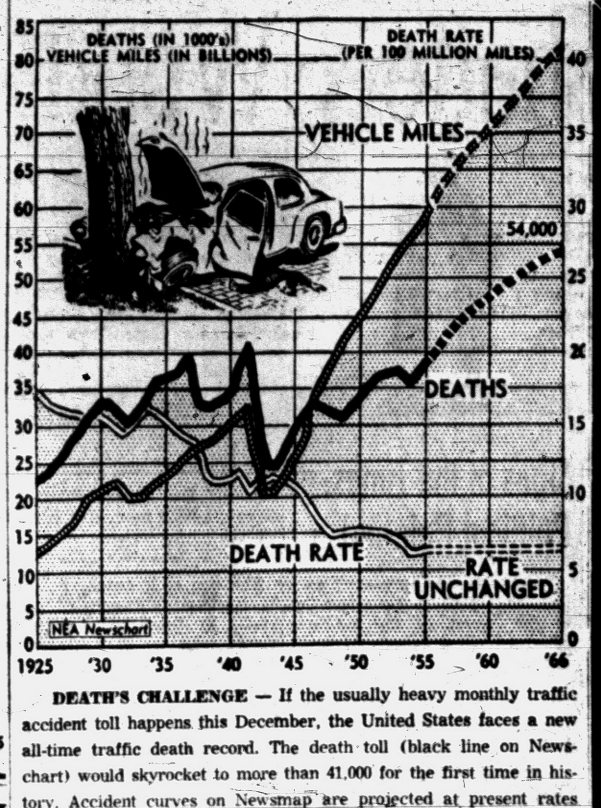

DEATH'S CHALLENGE — If the usually heavy monthly traffic accident toll happens this December, the United States faces a new all-time traffic death record. The death toll (black line on Newschart) would skyrocket to more than 41,000 for the first time in history. Accident curves on Newsmap are projected at present rates for 10 years, to 1966. By then deaths will have reached 54,000, despite the fact that the death rate, in relation to mileage, is likely to remain unchanged. Data are from National Safety Council, which is launching a traffic safety drive — "Back the Attack on Traffic Accidents" — in an effort to soften the grim picture.

Donald O'Connor Writes Symphony

LOS ANGELES (AP)—Actor Donald O'Connor plans to conduct a full symphony orchestra Jan. 12 through part of a 2½-hour classical composition which he wrote.

The actor-dancer-comedian said about a year ago he attended a performance of the Los Angeles Doctors' Symphony Orchestra, composed entirely of M.D.s and workers in allied fields.

"I was impressed and I asked my own doctor, Irving Lasky, if I could be of any help to the group," O'Connor said. "When I offered to write something they took me up on it."

WHITE'S NURSERY

Everything for Landscaping Lawns and Gardens. Tree Pruning and Removal.

FREE ESTIMATES

71 S. Cass Lake Road
One Block South of Elizabeth Lake Road

FE 5-4711

HERE NOW! HOME IMPROVEMENT SHOW—NOV. 2-11

STATE FAIR GROUNDS

HAVE YOU TRIED THE

Golden Drumstick



EAT OUT AT HOME

WITH OUR TAKE-OUT SERVICE AND FREE DELIVERY SERVICE

SPECIAL ANNOUNCEMENT

FREE DELIVERY!

You May Now Have Free Delivery of Our Golden Drumstick Menu with Orders of $1.50 or More.

Call FE 8-0483 for FREE Delivery

- To Your Office or Store
- For Late Supper Snacks
- For Unexpected Company
- For an Evening Out at Home
- For the Finest in Food
- For Uninterrupted TV Viewing

FOR FREE DELIVERY CALL FE 8-0483

DAILY MENU

GOLDEN DRUMSTICK BOX DINNER

FOR CARRY-OUT & TABLE SERVICE

(A) **Junior order of Fried Chicken.** 2 Drumsticks, French Fries, Roll, Butter and Honey..... .75

(B) **Regular order of Fried Chicken.** Breast, Thigh, Wing, French Fries, Roll, Butter and Honey. 1.25

(C) **Deluxe order of Fried Chicken.** ½ Spring Chicken, French Fries, Roll, Butter & Honey 1,50

(D) **Pail of Fried Chicken for Two.** Two Lbs. of Fried Chicken, French Fries, Rolls, Butter and Honey 2.75

(E) **The Drum Burger.** Two Hamburger Patties, Sliced Cheese, Sweet Pickle Slices, Iceberg Lettuce served on Toasted Bun with Special Dressing ..... .45

(F) **Golden Fish Sandwich.** A generous portion of genuine Filet of Sole fried to a golden brown, served on a toasted bun with Lettuce and Tartar Sauce ..... .45

(G) **Fish and Chip Dinner.** Filet of Sole, French Fries, Roll, Butter, and Tartar Sauce..... .95

(H) **French Fried Jumbo Shrimp.** Five Jumbo Shrimp, French Fries, Roll, Butter and Tartar Sauce 1.25

FOUR GOLDEN DRUMSTICK LOCATIONS TO SERVE YOU!

PONTIAC
997 W. Huron St.
FE 8-3161
Drive-In and Take Out Service

BIRMINGHAM
1611 S. Woodward
Formerly A & W Drive-In
Watch for the Sign Soon!

KEEGO HARBOR
3355 Orchard Lake Rd. at Commerce Rd.
FE 3-9649
Drive-In, Take Out and Table Service

DRAYTON PLAINS
4541 Dixie Highway
Formerly Jack Decker's
OR 3-4131
Take Out and Cafeteria Service



Don't Be Out Foxed

Get Top Quality Used Cars from HAROLD TURNER

Ford in Birmingham

NO DOWN PAYMENT ON MANY OF THESE CARS

1953 FORD VICTORIA Radio, Heater, White Walls	$895	1952 CHEVROLET SEDAN Radio, Heater, White Walls	$495
1955 FORD FAIRLANE Sedan, Radio, Heater, Fordomatic	$1275	1952 MERCURY SEDAN Radio, Heater	$595
1955 FORD CONVERTIBLE Radio, Heater, Fordomatic, White Walls	$1395	1952 OLDSMOBILE 88 Radio, Heater, Hydramatic	$695
1950 BUICK 2-DOOR Radio, Heater, Dynaflow	$295	1953 BUICK SEDAN Radio, Heater, Dynaflow, White Walls	$945
1956 FORD VICTORIA Radio, Heater, Fordomatic, Power Steering White Walls	$1895	1953 FORD STA. WAGON Radio, Heater, Fordomatic	$995
1956 FORD FAIRLANE CLUB COUPE Radio, Heater, Fordomatic, White Walls	$1745	1952 FORD 2-DOOR Radio, Heater, Fordomatic	$595
1955 PONTIAC HARDTOP Radio, Heater, Hydramatic, White Walls	$1595	1953 DODGE SEDAN V-8 Radio, Heater	$695
1955 FORD 2-DOOR Radio, Heater, Automatic Transmission	$1095	1951 PLYMOUTH 2-DOOR Radio, Heater	$295
1949 PONTIAC CONV. Radio, Heater, White Walls	$395	1954 FORD STA. WAGON Radio, Heater, Fordomatic	$1295
1950 FORD 2-DOOR Radio, Heater, 8-Cylinder	$295	1953 WILLYS 2-DOOR Radio, Heater, Over-Drive	$595
1951 FORD 2-DOOR Radio, Heater	$395	1954 CHEV. SEDAN 210 Radio, Heater, Power Glide	$895
1950 PONTIAC 2-DOOR Radio, Heater, Hydramatic	$295	1953 CHEVROLET HARDTOP Radio, Heater, Power Glide	$875

Harold Turner-Ford

in BIRMINGHAM

A PHONE CALL WILL START A COURTESY CAR

464 S. Woodward, Birmingham Phone MI 4-7500



From the Press Box

For the first time in history, the torch for the 16th Olympiad will have journeyed around the globe.

The flame that will touch off the greatest sports spectacle in the world will be flown from Greece to the coast of Australia and then carried by runners that last 1,750 miles to Melbourne.

★ ★ ★

Many people have a misunderstanding of the Olympics. In most minds, the games are a battle for athletic supremacy by competing nations.

This is an erring concept, although not entirely presumptuous.

Olympic competition, mythically founded by the Hero Hercules in ancient Greece, has always been considered a test of strength and skill of the individual rather than the team.

★ ★ ★

Even in the days of ancient Rome and Greece, Olympic winners were heroes whose names were held in awe, with the greatest of them all being the athlete who won the "pentathlon," a five-part event which included running, jumping, wrestling, javelin and discus.

Through the ages even wars stopped to truce to take time out for the Games, but they soon degenerated into professional circuses under the proud Romans.

The modern Olympiad was revived in 1896 with 396 of the world's best athletes competing in Greece.

★ ★ ★

Even a small group of Americans crossed the Atlantic by tramp steamer and hitchhiked across Europe to Athens, and in fact the first gold medal won by an American was by a Harvard student in the hop-step-and-jump event.

When the Winter Games were held in Italy this year, one could easily feel the atmosphere of nationalism rather than the intended individual competition.

Americans seemed to take the winning of a gold medal by one competitor with a discerning attitude.

WHY WORRY ABOUT RUSSIA?

A question in most American minds was "are Russians better than Americans?" It was that concept of team work, which athletes learn from the midget leagues to pro ranks, that was pierced.

Everyone looked at the total points won and saw the Soviets had the greater total. Thus that American pride of winning as a team was hurt.

In three weeks, November 22nd, the greatest of Olympiads will get underway with 6,000 athletes and officials participating. The United States will have the opportunity to regain its team pride in the pentathlon, which is now a team event of the five sports of fencing, shooting, swimming, running and riding.

★ ★ ★

American stars in track and field, wrestling, boxing, basketball, gymnastics, weight lifting, rowing, horsemanship, will be doing their utmost for gaining the greatest reward in athletics—the gold medal.

So, whether we score more total points than the Russians makes no difference. Just so our athletes give their best in the true American way of competition.

O'Brien Again Shatters World Shot Put Mark



ANOTHER MARK—World shot put king Parry O'Brien continued to shatter his own marks by heaving the iron ball 63 feet 2 inches in Olympic workouts at Los Angeles yesterday.

LOS ANGELES (AP) — Two new world records were pointed toward official recognition today, and the selections committee of Uncle Sam's powerful Olympic Games track and field team breathed easier after solving a few problems in athletic personnel.

Head Coach Jim Kelly was happy after watching his athletes in their final tuneup on home soil before heading for the games in Australia next week.

The outstanding performances yesterday:

A shot put, 63 feet, 2 inches, by the world king of the event, Parry O'Brien.

A mile relay raced by Charley Jenkins, Lon Spurrier, Tom Courtney and Lou Jones that cracked the existing world mark, and the time of the second-place team which also eclipsed the record.

The winning time was 3:07.3. The second team of Arnie Sowell, Josh Culbreath, Glenn Davis and Eddie Southern did it in 3:01.1. The existing record is 3:08.8, set in 1952 in London by Gene Cole, J. W. Mashburn, Reggie Pearman and Mal Whitfield.

Jim Graham, Oklahoma A&M pole vaulter, relieved the selection committee of a ticklish problem when he voluntarily withdrew from the team, to be replaced by Bob Gutowski of Occidental, the alternate. Graham has been troubled by an ankle injury. Kelly called his action "one of the finest demonstrations of sportsmanship" in his memory.

Kelly announced the javelin lineup will remain unchanged with Cy Young, 1952 Olympic champion, Phil Oncley and Ben Garcia the entries.

This means that the Rev. Franklin (Bud) Held, the world record-holder who has been out-throwing all others this fall, but who failed to make the grade in the final trials last June, is out in the cold. Kelly termed this regrettable but unavoidable.

In the team's final workout, one American record was eclipsed, too by Bill Dellinger of Oregon in the 5,000-meter run. He ran it in 14:16.2, beating Max Truex, who did it in 14:16.7. Both bettered the official domestic record of 14:26.8 set in 1950 by Fred Wilt, and the pending mark of 14:22.8 set at Ontario, Calif., by Truex last month.

Charles Dumas three times cleared the high jump bar set at 7 feet ¾ inch but it was an exhibition and can't be proposed as a record. Dumas, first man to break 7 feet—7 feet, ½ inch set in the June trials and now up for recognition—made the jumps after settling for 6-6 in competition.

O'Brien fractured his official shot put record of 60-10 and broke a pending mark of 62-6¼ achieved at Eugene, Ore., last Labor Day. Official action will be taken to have the new mark, as well as the relay, recognized.

His series yesterday: 62-½, 62-2½, 62-8, 62-5¾, 63-2, 62-1.

Helds' javelin effort was 263 feet, 1 inch. Behind were Young, 244-6½; Conley, 233-½, and Garcia, 206-5½.

Graham did 14-4 in the pole vault. Gutowski and George Mattos hit 14-8.

The status of sprinter Leamon King remains unchanged. He is a member of the team and it will be decided later whether he will race in the sprints or as a relay team member. King has been winning over Bobby Morrow, Ira Murchison and Thane Baker in the 100-meter dash in the past four tune-up meets. Yesterday, however, Morrow looked good in winning the 200 in 20.8.

Olympic Coach Lauds Vaulter Who Bowed Out

LOS ANGELES (AP)—"Jim Graham's action was the finest sportsmanlike gesture I have ever seen," says Coach Jim Kelly of the U. S. Olympic track team.

* * *

The Oklahoma A. & M. pole vaulter, hampered by an ankle injury, voluntarily bowed out yesterday in favor of Bob Gutowski of Occidental College.

* * *

"Graham dropped out because he felt our team's performance would be better with Gutowski competing at Melbourne," Kelly said.

In recent trials, Graham has failed to clear the 14 foot 8½ inch mark he set in last spring's trials. Gutowski vaulted 15-5 last Saturday in nearby Santa Ana.



AP Wirephoto

GOOD WORK MERITS CONGRATULATIONS — Husky Parry O'Brien, former University of Southern California star, gets a handshake from head coach James Kelly of the U. S. Olympic team after pushing the shot put 63 feet 2 inches yesterday. His world recognized record is 60 feet 10 inches, although he has been throwing well over 62 feet in workouts.

Lion Prexy Disagrees With 49ers About Bell

SAN FRANCISCO (AP) — Owner Edwin J. Anderson of the Detroit Lions says he's on opposite sides of the field from San Francisco 49er boss Tony Morabito when it comes to National Football League commissioner Bert Bell.

Morabito has announced that he will try to get Bell fired when the league meets in January. He has called the commissioner an "incompetent dictator," and also sharply criticized officiating of the pro games.

* * *

Anderson asked newsmen to a hotel suite yesterday and said:

"I have no personal feud with Tony. He has the right to speak his piece. For the record, we of the Detroit Lions feel Bert Bell has done a very fine job as Commissioner . . . pro football is clean, there has been no gambling and no scandals. The sport has been kept on a high plane."

* * *

In the matter of officiating, the Detroit owner declared:

* * *

"The National Football League is getting better officiating year after year. Naturally, when a team is losing they are prone to blame officiating. However, we feel the officiating is much better than it has been. We have no complaints."

Expense Limit Still Unchanged

LOS ANGELES (INS) — The Amateur Athletic Union winds up its annual convention today without action on proposed changes in the expense limit for athletes.

The convention also passed up all action on any rules changes. A spokesman said nothing would be done until the AAU's next legislative session.

The case of Wes Santee, mile runner who was barred for accepting too much expense money, did not come up at the convention.

* * *

Cleveland was selected as the 1958 convention city. Washington, D.C., had previously been chosen as the site of next year's convention.

41 Schools in Harrier Test

YPSILANTI—Three hundred and fifty athletes representing 41 schools will converge on Ypsilanti Saturday, for the running of the 34th annual state high school cross country run. The state meet has been held at Ypsilanti since 1922.

Under the direction of track coach George Marshall, the meet will get under way at 10:30 at Washtenaw Golf Course. In all, 18 class A schools, 16 class B schools and seven class C and D schools will take part.

* * *

All three champions from last year's meet will be favored to repeat, but a host of strong teams will be on hand to give the defenders plenty of competition.

Lansing Eastern, last season's Class A winner, will bring a strong, well balanced team which is paced by speedster Arthur Vaillencourt. Vaillencourt covered the two-mile distance in 10:29 at the regionals while his teammates were close behind with times of 10:31, 10:37, and 10:38.

* * *

Last year Lansing Eastern ended a long reign of Pontiac High by beating the 2nd place Chiefs, 121-145.

Battling with Vaillencourt for individual honors will be Richard Fisher of Arthur Hill, and Rodge Simpson of Wyandotte.

Chiefs will be led this year by Roger Coats, 2nd in the recent Thurston regional, behind Fred Chappell of Berkley (10:43.7). Other Chiefs will include Pete Cox, John Jefferson, Tom Sampey, Russ Renfrow, Bob Evans and Columbus White.

Birmingham (regional winner) has Tom Fontaine, Bob Benson, Rich Riley, Tom Thorson, Lynn Benn, Dick Boyd and Bill Landis.

Walled Lake, winner of Thurston "B" regional, will run Charles Wilson, Bill Hosley, Bob Schoenberger, Jim Wilson, Mike Kerrigan, Mike Anderson and Steve Johnson. Larry Harris of OL St. Mary's will run in the "B" race.

Class A schools include: Lansing Eastern, Saginaw Arthur Hill, Flint Northern, Jackson, Birmingham, Pontiac, Royal Oak, Mt. Clemens, Hazel Park, Wyandotte, Plymouth, Allen Park, Dearborn, Edsel Ford, Grand Rapids Union, Grand Rapids Creston, Grand Rapids Central and Grand Rapids Catholic Central.

River Rouge is considered strong enough to retain its Class B championship. Last year they beat 2nd place Walled Lake, 86-123.

Class B schools are: Portage, Otsego, Lowell, South Haven, River Rouge, Romulus, Trenton, Grand Ledge, Coldwater, Howell, Charlotte, Mt. Pleasant, Walled Lake, Redford Union, Clarenceville and Farmington.

Full House Expected

Iowa Awaits U. of M.

IOWA CITY, Ia. (AP)—Michigan's bruised Wolverines will clash with unbeaten Iowa here tomorrow before a guaranteed capacity crowd of hopeful Hawkeye homecoming partisans.

Grimly determined to win its first Big Ten title since 1922, Forest Evashevski's seventh - ranked Iowa eleven has been practicing in secret sessions, fully cognizant that a victory over Michigan would be a big step toward the Rose Bowl.

Iowa Stadium, which has been enlarged this season, has been sold out since Sept. 10 for the game. The new capacity of the stadium is 58,400.

* * *

Though the Wolverines rank 10 positions behind Iowa in the Associated Press weekly poll, they've been installed as a slim, three-point favorite.

* * *

Michigan, upset victim last week of Minnesota, enters its first away-from-home venture confronted with a tremendous task. The Wolverines took a severe physical beating at the hands of the Gophers and Bennie Oosterbaan's crew can only hope that several key players will shake the effects of injuries by game time.

The 18th renewal of the Michigan-Iowa series may see the first appearance of Ron Kramer as a back. The giant end has been practicing all week as a replacement for injured right halfback Terry Barr, but won't be used to fill in unless Oosterbaan deems the situation an "emergency."

Barr, who missed an entire week get his sprained ankle in condition bet his sprained ankle in condition so he can make at least a limited appearance.

* * *

He practiced yesterday, running for the first time since he limped off the field after scoring against Minnesota. He said he could run fairly well on a straight-of-way, but his leg troubled him when he attempted to cut.

* * *

Second string right halfback Eddie Shannon probably will be installed in the opening lineup in Barr's place.

Ortonville Eyes Win Over Barons in Season Windup

Ortonville, stung with a 46-0 lacing by Imlay City last week, hopes to bounce back against visiting Bloomfield Hills tonight in its final game of the 1956 football season.

* * *

Bloomfield Hills, which winds up its season a week hence against St. Clair Shores Lakeview, is also on the comeback trail after dropping last Friday's Southeast Suburban title battle to Fraser, 14-7.

Bloomfield coach Don Hoff is worried about his team's ability to stop the passing of quarterback Ed Hungerford and the receiving of 6-1 end Chuck Graves. Ortonville also has a dangerous ball carrier in halfback John Uloth.

The Barons will counter with some explosive runners of their own, headed by powerful Jim Kearney, one of Oakland County's leading high school scorers.

Two Blackhawk mainstays will be missing from the lineup with injuries. Center Charley Brandt hurt his eye in a hunting accident and halfback Al Dickson has a bad leg.

Ortonville's record stands at 5-2. The Barons have a 4-2 mark.

Gopher-Iowa Game Likely TV Setup

CHICAGO (AP) — Either the Minnesota-Iowa or Michigan State-Purdue football games Nov. 10 will be the Big Ten's nationally televised game.

Big Ten headquarters announced the decision yesterday and indicated the Minnesota-Iowa game likely would be the one assigned to NBC for television. The Gopher - Hawkeye encounter could determine the Big Ten's representative in the Rose Bowl.

Both Iowa and Minnesota are unbeaten, although Minnesota has been tied.

The Michigan State-Notre Dame game was televised regionally. The Illinois-Purdue game is scheduled for the same treatment Saturday.

Middies and Irish Given Even Ratings

BALTIMORE (AP)—Take a football team which has won once in five games, another which has lost once in five, put them together and which would you pick?

Most probably, the one with the better record. But surprisingly, Notre Dame and Navy are rated just about a toss-up for their game tomorrow in Memorial Stadium.

The Irish have for them the unusual record of four defeats. They haven't had that many since 1933.

But the widest pre-game margin sighted for Navy is three points.

And this despite Navy being at its best physical strength of the season and Notre Dame still hurting at spots, a chronic misfortune this season.

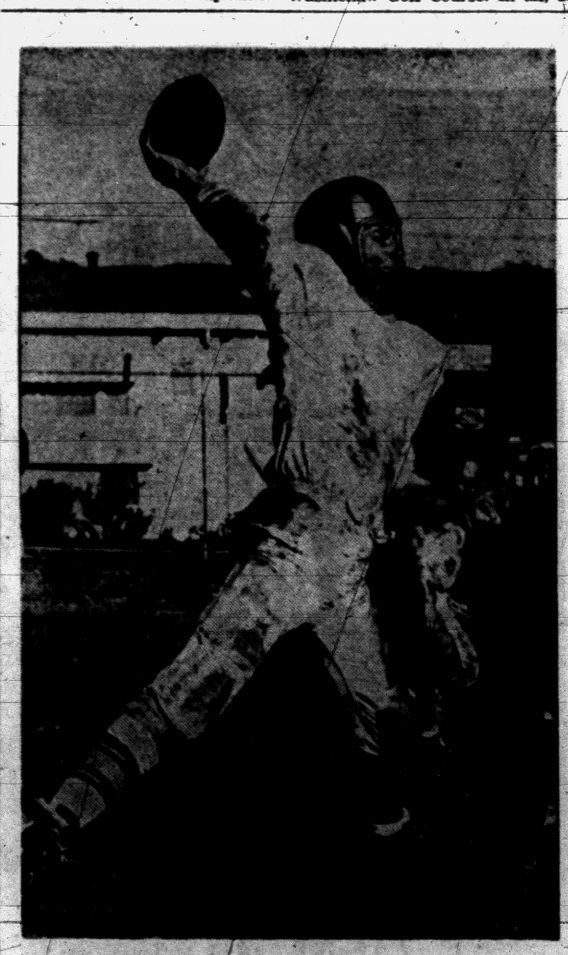

AP Wirephoto

ONE LEG TO BREAK — From spread eagle jump stance, Earle Norwood fires a pass at Oakland (California) Junior College for which he is first string quarterback. Norwood's right leg is artificial, having lost the limb in Korean fighting. He says he is safer than most players because he has "only one leg which can be broken."

McMahon Is Star Aerialist

SEGUIN, Tex. (AP)—Texas Lutheran has won only three games out of six — which, however, is a vast improvement over last year when it didn't win any — but Charlie McMahon puts on a show for the fans every time.

McMahon, a durable lad who came to Lutheran because a baseball scout recommended him, is making a name for himself with his arms but he's using a pigskin to do it.

The Beeville, Tex., sophomore quarterback, has completed 60 passes out of 112 throws for 815 yards, quite a record for six games.

* * *

His biggest night was last week when he threw 28 passes and connected on 16 for 249 yards and five touchdowns as Texas Lutheran beat Sul Ross 46-10.

* * *

No college was interested in McMahon when he finished at Beeville High School, where he lettered in football, basketball and baseball.

Chiefs' Home Windup

End Wisner Season Today

There was a promise of good weather—an unusual circumstance—for tonight's PHS windup football game for 1956 at Wisner Stadium. For many years late season collisions between Saginaw High's Trojans and the Chiefs have been played in either rain, snow, or some other unpleasant conditions. But there appeared a very good chance that the next-to-final encounter of the year for both clubs would be under pleasant circumstances.

* * *

After tonight, Chiefs will have to face the current Valley, and state "hotshots," the Flint Northern Vikings on their own field.

* * *

So, if there's a league victory in the books for Coach Ed Graybiel's Chiefs this season, tonight is the time it will have to be won. Same goes for Herb Kort's Trojans. Each club has lost three Valley games. Chiefs bowed to Bay City's hot Wolves, Flint Central and Arthur Hill, in that order. Trojans took lickings at the hands of Flint Northern, Bay City and Central's Indians.

Over a 10-year period, Trojans have won seven times, six straight from 1946 through 1951. Chiefs won the next three, but Saginaw broke in again last fall at Saginaw, to win a 33-7 decision on a slippery field.

* * *

Basis for the prediction that tonight's battle will be a tossup is seen in the comparison of the two team records. Chiefs have won two, seek their 3rd victory and 1st in the league this season. Trojans won only from Bay City Handy, tied Grand Rapids. Pontiac defeated Wyandotte and Lansing Sexton, tied with Ferndale.

Game time is 8 o'clock.

* * *

All Valley elevens will be in action tonight. Flint Northern tangles with Arthur Hill at Saginaw; Bay City Central is at Midland and Flint Central entertains Traverse City at Atwood Stadium.

NHL Standings

	W	L	T	Pts.	GF	GA
Detroit	5	1	2	12	25	15
Toronto	4	1	4	12	27	20
New York	4	3	1	9	16	18
Boston	3	3	3	9	18	21
Montreal	3	5	1	7	19	18
Chicago	1	7	1	3	12	25

Canada Leader for Low Score

Dominion Riders Set Up 16 Total in Garden Trophy Event

NEW YORK (AP)—Canada has a stranglehold on the Low Score Competition Challenge Trophy and Ireland has come up with its first victory in the National Horse Show.

* * *

That leaves Chile as the only country without a triumph in the international jumping competition at Madison Square Garden.

Going into today's finals of the low score competition, Canada has a low total of 16 faults. Chile is second with 28, Ireland third, 32, the United States fourth, 48, and Mexico last, 107½.

Douglas Cudney kept the Dominion in front yesterday when his two mounts, Flash Gordon and Second Army, had a combined low aggregate of eight faults over the 10-jump course.

The first Irish victory was scored by Lieut. Patrick J. Kiernan when he won the President of Mexico trophy with Glencree and Shannon Grove. They were charged with only seven faults to edge Hugh Wiley of the United States team and Capt. Leopoldo Rojas of Chile.

Culmone Wins Four

CAMDEN, N.J. (AP)—Sidney Culmone rode four winners at Garden State Park yesterday. He scored with Fish Story, $10.60, Fauroyal, $8.20, I Offbeat, $17.80,

Race in Three Jackson Events

Pontiac race horses will appear in three events on tonight's harness card at Jackson Raceway.

They include the veteran campaigner Marcella Spencer, now a converted pacer. Marcella for many years raced as a good trotter, but this year became a "side-wheeler." She has done all right, too, says her trainer, Pat Bellows.

Marcella will go tonight in the 6th (C-pace) race. Her best time with the hobbles is 2:07.4. She won 6, placed 2nd 4 times and was 3rd once. She is 8 years old.

Calvin Mack goes in the 3rd race, a "C" trot, and Golden Gleam will go in the 5th, another "C" pace. She won her last time out.

All three will be driven by Bellows. They are from the J. C. Palmer Jaceldon Farms, Middlebelt, near Pontiac.

A New Wolverine Fan

ANN ARBOR (AP)—Michigan's Wolverines had themselves a brand new football fan as they left for Iowa today.

Ray's Cleary Medical Center, a bouncing baby boy born Wednesday night to second string center Gene Snider, 25, of Hamtramck, and his wife, Joan.

The 1956 National League attendance was 8,652,987, an increase of 1,078,575 over the total for 1955.

One-third of U.S. big game animals live on national forest lands.

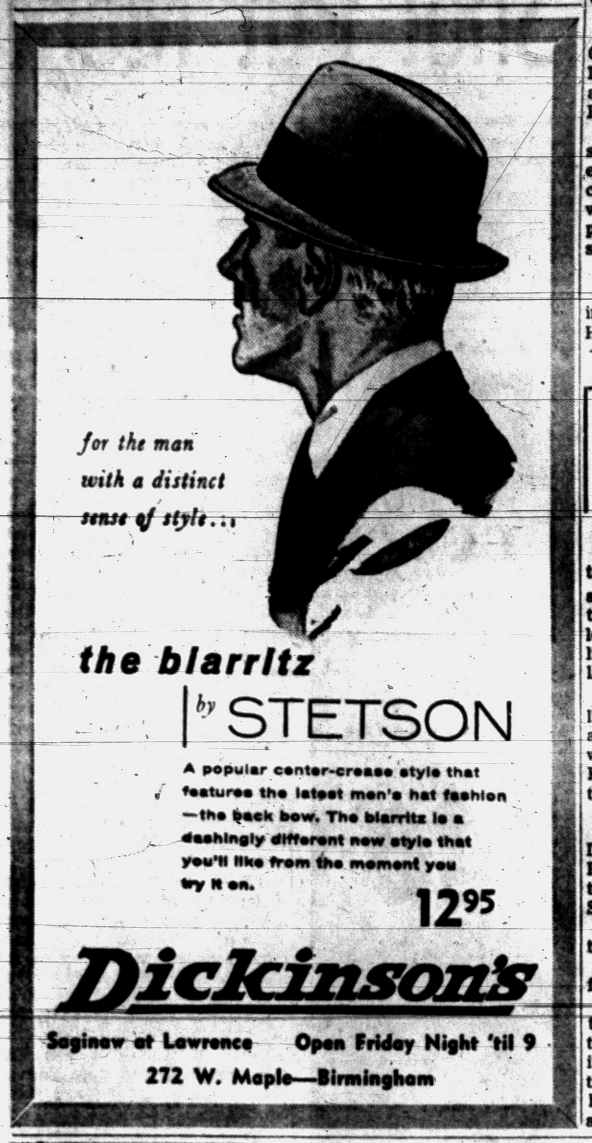

the blarritz
by STETSON

A popular center-crease style that features the latest men's hat fashion —the back bow. The blarritz is a dashingly different new style that you'll like from the moment you try it on.

12.95

Dickinson's

Saginaw at Lawrence Open Friday Night 'til 9
272 W. Maple—Birmingham

Cardinals Sign Owen as Scout

ST. LOUIS, Nov. 2 (AP)—Mickey Owen, former catcher for the St. Louis Cardinals, has been signed as a scout for the club in the Puerto Rican area for the winter.

General Manager Frank Lane said last night that Owen, presently managing the Mayaguez club in the Puerto Rican league, will assist in coaching Redbird players in the loop and will send scouting reports to St. Louis.

J. Fred Colwill, Pimlico's racing secretary, won the Maryland Hunt Cup three times as a jockey.

Wings Suffer 1st Loss of Season, 4-3

MONTREAL (AP) — The Detroit Red Wings aren't invincible.

They finally have been beaten, although they escaped defeat for the first seven games of the season.

The Montreal Canadiens, at full strength for the first time since the start, did it 4-3 last night with the Red Wings folding like an accordion in a third-period Montreal squeeze.

The loss to the 5th place Canadiens, who had won only two previous games, left the Red Wings tied for the National Hockey League lead with the Toronto Maple Leafs whom they meet Saturday.

The Red Wings now have won five, lost one and tied two. Toronto is 4-1-4. Montreal is 3-5-1.

Detroit let 2-0 and 3-1 leads slip away last night as Montreal whammed in three third-period goals to the delight of 14,519 Canadien rooters.

* * *

Big Jean Beliveau, who scored two goals and assisted on another was the night's star. Montreal's other goals came off the sticks of Bernie (Boom Boom) Geoffrion and Henri (Pocket Rocket) Richard, who had been on the Canadien injured list since the opening game.

Gordie Howe, Ted Lindsay and Rookie Billy McNeill scored for Detroit.

With goalie Glenn Hall making brilliant saves for Detroit, the Red Wings looked like sure winners going into the final period with a 3-1 margin. But the Canadiens skating at break-neck speed, reminiscent of Detroit-Montreal Stanley Cup encounters, took charge thereafter.

* * *

Howe got Detroit off to a 1-0 lead by flicking in a bouncing pass from Marty Pavelich at 3:42 of the opening period. Lindsay made it 2-0 at 12:01 on a perfect pass from Howe while Montreal was shorthanded because of a penalty.

Beliveau got one marker back for the Canadiens at 16:40 on a partly screened backhander.

McNeil got the only goal of the second period at 3:48.

Geoffrion, with Detroit shorthanded, scored for Montreal at 4:37 of the third period. Then Henri Richard counted at 5:46 and Beliveau rammed the winner past Hall at 11:22, the big center firing his own rebound.

* * *

Detroit jerked Hall from the net for the final 50 seconds, but still couldn't score with an extra man on the attack.

While the puck sailed by him four times, Hall stopped 36 other shots. Jacques Plante blocked 27 Red Wing shots.

Athletes at Olympics Shun Political Talk

MELBOURNE (AP)—There seemed to be an unspoken agreement on all sides to avoid discussing politics or world affairs as the athletes today moved into the homelike atmosphere of Olympic Village.

More than 300 athletes are now living in the village and more are arriving daily, but seldom is a word heard regarding the Middle East and Eastern Europe situation.

* * *

On Wednesday night the first Dutch contingent arrived. Three Poles moved into the village yesterday and a contingent of 11 Swedes is due today.

The first Soviets are expected today and the Americans Nov. 8.

There is a special dining room for the Americans.

Told that Americans like steak, the manager said, "we could give them six steaks three times a day if they like. We're here to give them anything they want. We've had our best cattle especially set aside to provide the meat to feed the athletes at these games and we have a great supply of 14-ounce steaks."

Another feature of Olympic Village is the outdoor refreshment stands where all athletes can get free cups of coffee, cocoa and valtine at any time during the day.

In the dining room for Oriental teams, there is complete Oriental cuisine including ricebowls, small teacups without handles and chopsticks. The entire operation is being handled by Chiney Poon a Chinese businessman who came to Australia 30 years ago. Poon owns an import-export house and a Chinese restaurant.

He has prepared to celebrate the birthdays of Oriental team members with an appropriate traditional dish from the native land of the competitor. For example, a Chinese will get a red snapper on his birthday and a Korean fried chicken.

Nationalist China and Peoples Communist China will have tables in different rooms. The same kitchen serves two large rooms.

Claude Gilbert, San Jose State fullback, played center field on the Spartan baseball team last spring.

* * *

King Hairan, one of the top 2-year-olds of 1956, had a perfect record at Hialeah last winter, winning all three starts.



AP Wirephoto

COOL LINEUP — Oklahoma's top-ranked football team got cooled off yesterday when it arrived at Boulder, Colorado, for its game with Colorado. The Sooners conducted their workouts in heavy falling snow in preparation for Saturday's game.

Milford Target for Irate Waterford

Irate Waterford may take out its spite on underwog Milford tonight when the two schools collide under the lights at Milford.

Dave Freeman's Skippers were riding the crest of a six-game undefeated-untied streak a week ago. Then they ran afoul of another perfect record club, Walled Lake.

The Vikings dumped the Skippers, 12-7, and in so doing walked off with the Inter-Lakes Conference title. Such an occurrence did not likely put Waterford in a very humorous mood.

Despite the loss of halfback Ed Clark, Waterford's manpower is far superior and on paper the Redskins don't have a chance.

* * *

Clark injured his knee in the Walled Lake game and will be out for the balance of the season. He will be replaced by fleet-footed Stan Jones.

Milford's best offensive threats are a pair of speedy halfbacks, Bob Kauppi and Del Munson. But the Skippers overbalance the Redskins with Lyndie Salathiel, Terry Kaines and passer Warren Miksch.

The Redskins of Dick Yeager have won three, lost two and tied two.

* * *

Other prep games of county area interest tonight are Saginaw at Pontiac, Ferndale at Royal Oak, Almont at Memphis, Armada at Dryden, Romeo at North Branch, Fraser at Rochester and Flint St. Michael at Lapeer.

Mickey Mantle was the first switch-hitter in 1956 ever to win a major league batting championship.

* * *

The 1956 American League attendance was 7,888,175, a decrease of 1,054,796 under the total for 1955.

Dawson Wins 3rd Time in North-South Test

Pontiac's hottest veteran golfer, Bob Dawson, is back in town after a pleasant—and profitable — sojourn at Pinehurst, N. C. where he won his 3rd straight North-South Seniors Invitational title.

"We had a rare time down there," Bob reported yesterday. "I won my 3rd event, with an 83 on the last day (including one birdie). G. Graves of Myrtle Beach, S. C., lost by one point."

A beautiful pair of silver candelabra was the Pontiac man's prize. They were the 2nd pair he won at Pinehurst.

"I had a hard time getting in this tourney three years ago. There was a big waiting list. Right now there are more than 500 on it," says Dawson. He added that 293 took part in this year's week-long test.

"I saw Chick Evans (U. S. Open and Amateur champion of three years ago). He was playing with a steel brace on his left arm, as a result of an auto accident. He did all right, too. Fred Riggin of Port Huron was there too, along with story-writing Ike Handy of Texas."

During his trip Dawson played President Eisenhower's "home course" at Burning Tree Club. "That was a thrill," Bob said, "and I had an 84, with a 7 on the last hole, to boot. It's one of the greatest courses I've ever played."

Dawson will be 77 next July 7.

Sports Briefs

Ottawa won the first Stanley Cup in 1927.

* * *

Toronto's first Stanley Cup title came in 1932.

* * *

There are 20,000 to 40,000 varieties of fish.

* * *

Drum Majors is a tailback on the Tennessee football squad.

* * *

Montreal's first Stanley Cup win came in 1930.

* * *

The Braves topped the two million gate for three straight seasons.

* * *

Texas' 42 state parks had 667,856 visitors during June this year.

Sports Briefs

Alberto Beuses of Maracaibo, Venezuela is a member of the Syracuse Unniversity soccer team. He's only 5 feet 5 and weighs 148 pounds.

* * *

The 50-day trotting meeting at Freehold, N. J., Raceway this season attracted 146,548 fans or 22 per cent more than in 1955.

* * *

Fred Williams, Yale soccer captain, participated in soccer, basketball and track at Andover.

* * *

Tom Heinsohn, former Holy Cross All-American basketball player, is with the Boston Celtics this season.

* * *

Bob Rex, Dartmouth's fullback and captain from Larchmont, N.Y., punts left-footed. One of his boots traveled 63 yards against Brown.

* * *

Don Larsen, who pitched a perfect game for the Yankees in the World Series, allowed three home runs in Washington in the season's opener there last spring. He won the game.

ONE MAN TELLS ANOTHER

glorious color

wonderful Shetland feel

supreme style confidence

—all are yours in CASUAL LOOM SUITS

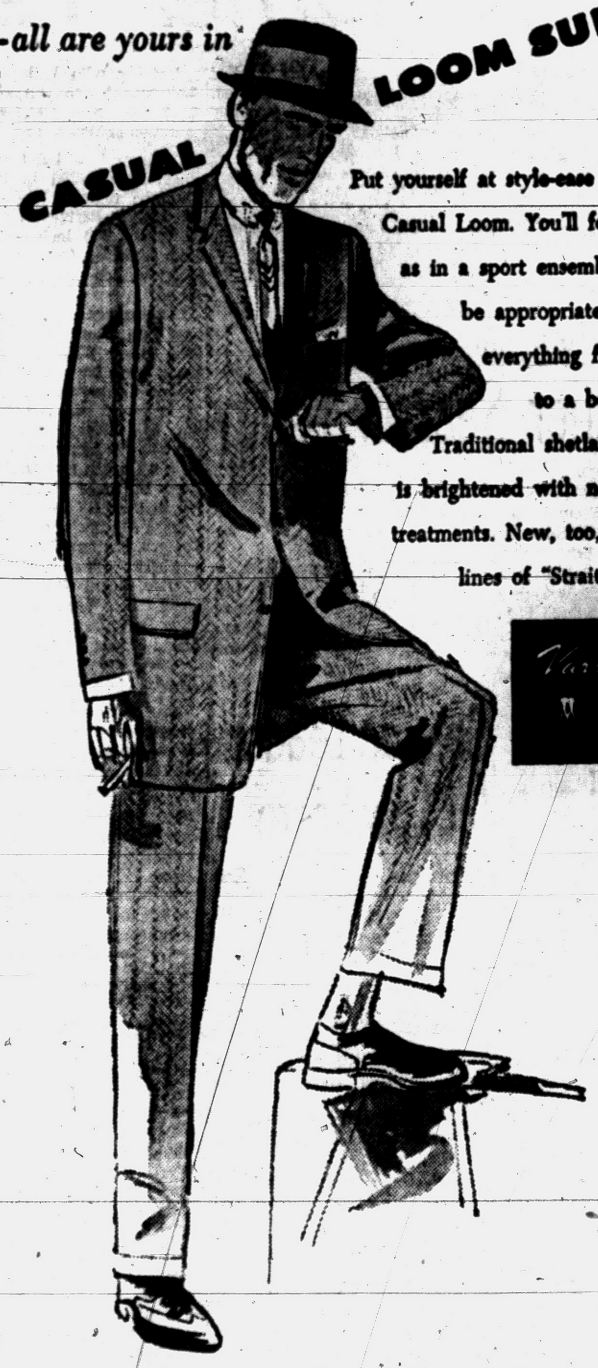

Put yourself at style-ease in distinctive Casual Loom. You'll feel as relaxed as in a sport ensemble and you'll be appropriately attired for everything from traveling to a board meeting. Traditional shetland patterning is brightened with new tones and treatments. New, too, are the trim lines of "Straitly" modeling.

Varsity Town Clothes

from $65

Dickinson's

SAGINAW at LAWRENCE

Open Friday Night 'til 9 272 W. Maple—Birmingham

THE STYLE CORNER OF PONTIAC

We Have Only

5 DeSotos and 3 Plymouths

Left in Stock

These 1956 Models MUST BE SOLD BY MIDNIGHT, NOVEMBER 3, 1956. Bring your title or a small deposit. We will handle financing at the showroom.

HURRY - HURRY - HURRY

The FIRSTEST Gets the MOSTEST

SCHUTZ in Birmingham

912 S. Woodward MI 6-5300

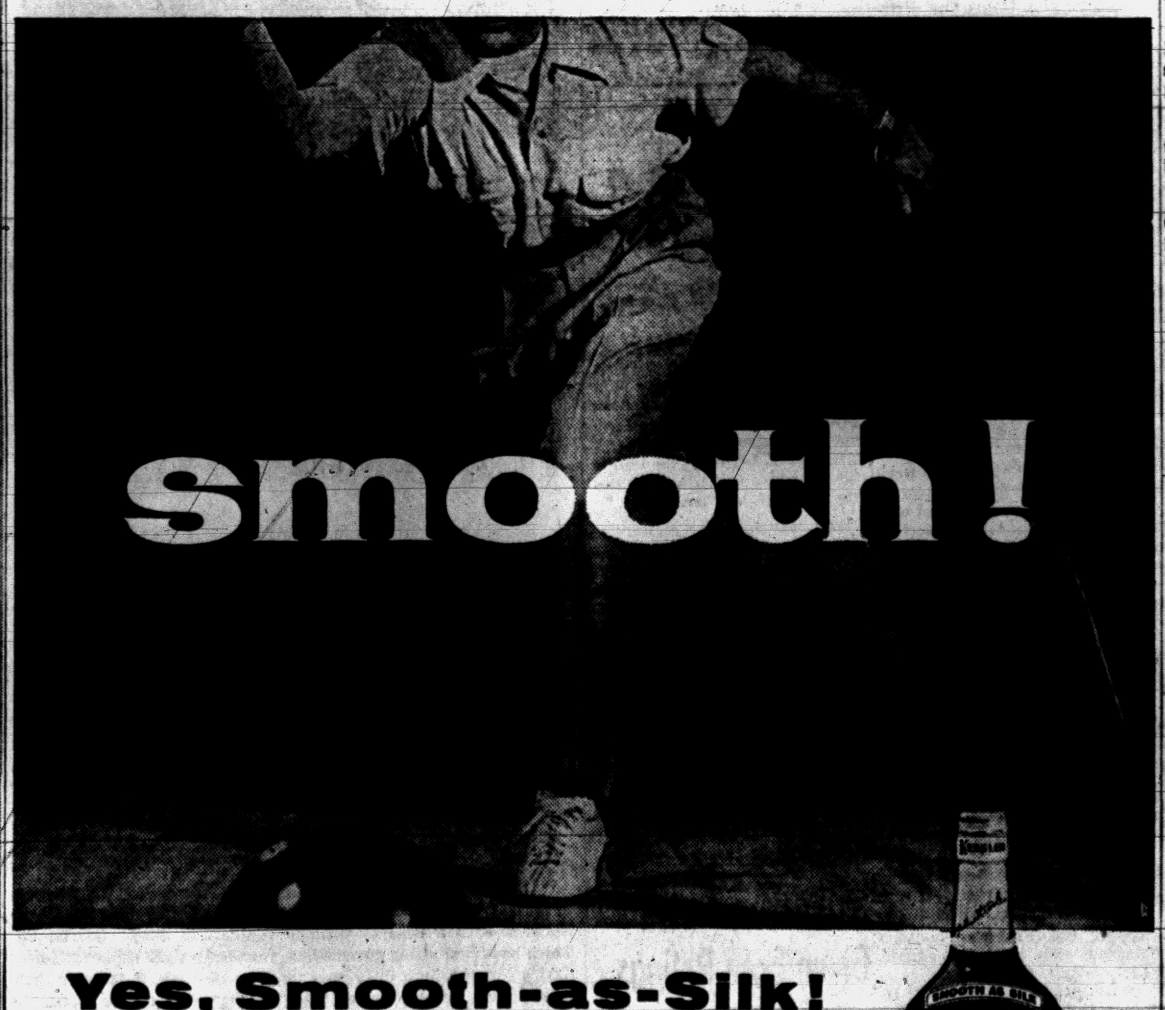

Yes, Smooth-as-Silk!

Strength alone doesn't make a fine athlete—or a fine whiskey. *Smoothness* is a very necessary ingredient. Kessler is a real champion among whiskies...because it has all the character you want and it's Smooth as Silk besides. That's what makes it great.



Kessler's Low Price Makes It America's Greatest Whiskey Value

Kessler

The Smooth as Silk whiskey

JULIUS KESSLER COMPANY, LAWRENCEBURG, INDIANA. BLENDED WHISKEY. 86 PROOF. 72½% GRAIN NEUTRAL SPIRITS.

Quiet Smoothie!



It's today's most powerful production outboard, the Mercury Mark 75. Super-smooth power flow, complete engine silencing, new Dyna-Flow Suspension for super quiet operation without loss of performance. With Full Jeweled Power*)

60 H. P. 6 Cyl. In Line Engine

GIL SCHAEFER'S WATER SPORTS HEADQUARTERS

2282 S. Woodward, Birmingham Just North of 14 Mile. MI 7-0138

Hours: Mon., Thurs., Fri. 9-9 Sat., Tues., Wed. 9-5:30



AP Wirephoto

FAMILY BRAWL — Coach Harold Sabin of Lee High School in Grand Rapids has to fear his own son Gorden (left) when Lee meets Wyoming Park High School in their neighborhood rivalry today. It will be Dad's night at Wyoming, but the elder Sabin will be sitting on the opposite bench trying to stop Gorden who quarterbacks the opposition.

Lions Show Interest in Ron Knox

SAN FRANCISCO (AP) — General manager Nick Kerbawy of the Detroit Lions says his club would be very interested in drafting quarterback Ronnie Knox and adds that other National Football League clubs probably feel the same way.

* * *

One of the most controversial figures in Pacific Coast football, Knox is playing professionally for Calgary in the Canadian League. He went North after Pacific Coast rulings in the series of illegal aid to athlete cases limited him and other seniors to only five games this fall.

* * *

Kerbawy is impressed by young Knox.

"He's big and he can throw," says Nick. "He very definitely is a very fine football player and could go in this league. Personally, I don't think we're the only ones interested in him."

Comes Nov. 26 and the preliminary football draft meeting and the name of Knox probably will come up, the clubs each can choose four draftees at that time. Prior to that Ronnie couldn't be drafted under the NFL rule that players can't be taken until their class concludes collegiate eligibility.

"We'll have to find out if he's signed an option that automatically puts him under Canadian contract for 1957," Kerbawy said. "And I'm not saying he'll be our No. 1 draft choice or anything like that. But we are interested in him."

Commissioner Bert Bell of the NFL has ruled that Canadian contracts must be observed. If the Knox contract doesn't have the option, he could sign with a pro team in this country for next year.

Cuts Tie, Gets Mustangs in Right Mood for Irish

DALLAS (AP)—There's an old saying that "if the players are as ready as the coach, they'll tear their opponents apart."

It must have been that way the night Southern Methodist beat Notre Dame 19-13.

Henry Stram was the coach. He's backfield tutor of SMU. He came here from Purdue where he helped beat Notre Dame twice.

SMU wasn't supposed to give Notre Dame much opposition. It was a very green Southern Methodist team that went out to battle the highly ranked Fighting Irish.

But shortly before the SMU team was to leave its dressing room stram walked up to Dick Peters, the defensive coach, and said: "Let me borrow your knife please."

"He had borroqed my knife before, to sharpen pencils and one thing or another," said Peters, "so I thought nothing about it. But pretty soon, he crowded right up beside me. Then he reached up and got a hand on my tie. But I still didn't expect anything. All of a sudden that knife blade flashed right under my chin and I thought he was cutting my troat. Man, did I let out a yell.

Sports Briefs

Baseball Hall of Fame elections come every two years.

* * *

Ed Erdelatz is Navy's football coach for his seventh year.

* * *

Michigan often leads in fishing and hunting license sales.

* * *

Football goal posts are 20 feet high, the cross bar 10 feet.

* * *

The Olympic 200 meter run is 218 yards 2 feet.

* * *

Maximum size of a regulation basketball court is 94 feet by 50 feet.

* * *

In 22 years Alabama has won four Southeastern conference football titles.

* * *

The 10,000 meter Olympic run is the equivalent of 6 miles 376 yards.

* * *

A boxing ring should be not less than 18 feet nor more than 20 feet square.

* * *

Johnny Vaught is in his 10th season as Mississippi's head football coach.

* * *

Duke Snider and Dale Long were the first major leaguers in the 1956 season to hit a home run in every league park.

TOPS IN FUN FOR EVERYONE!

BOWLING



Have fun on the first Brunswick Automatic Pinspotting alleys in a 3 state area. Bring your date, family, or team.

VISIT OUR BAR & RESTAURANT

HURON BOWL

1124 W. Huron FE 5-2383

Del's ENTERPRISES Inc.

"The Goodyear Store"

PONTIAC'S NEW GOODYEAR DEALER

Now Offering the Best in

COMPLETE AUTO PARTS

TIRES • HOTPOINT APPLIANCES • BATTERIES

Open 8 A. M. to 9 P.M. Mon. thru Sat.

3504 ELIZABETH LAKE RD.

PHONE FE 5-8868 FE 2-9121

Tribe Interested

Marion in Line 2 Ways

ST. LOUIS (AP)—Marty Marion has been out of a job only eight days and already there's talk about him managing two other major league ball clubs.

* * *

The 38-year-old Marion was dropped as manager of the Chicago White Sox after piloting them to a third-place finish in the American League last season.

Talk started almost immediately.

One rumor had it Marion and Al Lopez, manager of the second-place Cleveland Indians, were to swap jobs. Lopez was named manager of the White Sox.

Leo Durocher's name popped into the Cleveland picture but he turned it down. Marion was back in front again.

The Globe-Democrat said today it learned from a reliable source Marion might come back to the St. Louis Cardinals, with Manager Fred Hutchinson moving over to Cleveland.

Marion, one-time "Mr. Shortstop" of the Redbirds, said on a television show last night: "I don't know anything about it."

The Globe quoted its source as saying the Marion - Hutchinson move was being discussed by the two clubs.

* * *

It pointed to the fact that General Manager Hank Greenberg of the Indians and Hutchinson were teammates at Detroit while Marion and Cardinal General Manager Frank Lane were associated with the White Sox.

* * *

Greenberg has indicated he'd talk with Marion about the Cleveland job.

* * *

"I really believe Marty did an outstanding job with the White Sox this year," Grenberg said on a stopover in Chicago yesterday. "And I'm far from alone in that opinion. "I don't see how the White Sox could let him go."

Bell Sets Nov. 26 as Date for Draft, Bonus Picks

PHILADELPHIA (AP)— The first four rounds of the annual National Football League player draft and bonus selection will be held in Philadelphia Nov. 26.

* * *

NFL Commissioner Bert Bell said yesterday a fifth round will be held if the member clubs vote unanimously for it. The balance of the draft, usually making a total of 30 rounds, will be held at the annual meeting of the league in mid-January.

* * *

Also to be discussed at the Nov. 26 meeting are arrangements for playoffs in case of ties in the league's two conferences and plans for the championship game on Dec. 30 in the home park of the Eastern champion.

The bonus pick is an out-of-the-hat drawing with the winner getting the chance to pick any graduating college player in the country. Once a tea mwins the bonus pick it is ineligible until all 12 teams have had a chance to win. Only Green Bay and the Chicago Cardinals will take parts in the bonus pick this year.

* * *

The Nov. 26 meeting was set up in order to give NFL teams an equal chance against the Canadian League in bidding for new college talent. The Canadian season ends in November and the Canadian clubs make an early start in hunting for new players for the coming seasons.

The best place to buy a used car — the best place to trade a used car.

Al Hanoute

CHEVROLET-BUICK

Lake Orion, Mich.

MY 2-3411

Sports Briefs

A Big Ten record set in 1902 still holds. It was a football score: Michigan 107, Iowa 0.

* * *

Mike Peppe has coached Ohio State University's swimmers since 1930.

* * *

Duke sprinter Dave Sime participated in football, baseball and basketball during his athletic career in high school.

* * *

Hank Marino once bowled two 300 games in an official three-game series. No one has ever bowled three 300-games in official competition.

* * *

Glenn Johnson, who won the Michigan amateur golf crown the last three years, quarterbacked Michigan State football teams in 1941, 1942 and 1945.

SPECIAL! Motor Tune-Up

All 6-Cylinder Chevrolets thru 1955

Labor and Material Guaranteed $2.95

All work done on our brand new Sun Analyzer!

MARKET TIRE CO.

Open 9 to 9

77 W. Huron St. FE 5-9124

DEER HUNTERS' SALE

100% Wool, Red & Black Plaid Hunting Coats, Reg. 32.50, 24.50; Pants Reg. 19.95 ..... 14.95

Alcan Fiberglass Hunting Coats, Reg. 26.50 .. 21.25

Alcan Fiberglas Hunting Pants, Reg. 19.95 ... 15.95

100% Red Wool Shirts, Reg. 11.25 ..... 8.95

"U.S. Royal Insul-Air" Boots, Reg. 15.95 .... 13.95

Large Selection of Shot Gun and Rifle Cleaning Kits, Rods, Oils, and Patches.

Jon-e Hand Warmers, Jon-e Fluid, Wool Socks, Caps, and Weather All Insulated Suits.

Fresh Stock of Shot Gun and Rifle Ammo. Check Our Gun Prices Before You Buy.

ANDERSON HARDWARE CO.

2182 S. Telegraph Rd.

(1/4 Mile N. of Square Lake Road)

Open 9 to 6: Fri. 'til 9: Sun. 8-2 FE 5-9962

Don't let this happen to you!



"The car keeps stalling! What in the world will I do?"

STALLS in changeable Fall weather are frequently caused by carburetor icing. To prevent such stalls, get...

DE-ICER now in STANDARD RED CROWN, TOO!

(Regular Grade Gasoline)

...AT NO INCREASE IN PRICE

Now 8 OUT OF 10 MOTORISTS CAN SAVE THE EXTRA COST OF PREMIUM GASOLINE



Try a Tankful Today and Learn Why Millions Say...You expect more from STANDARD and get it!

Until this fall, Standard's exclusive De-Icer was available only in WHITE CROWN Premium Grade Gasoline. Now, it's in RED CROWN Regular Grade, too, at no increase in price. In addition an exclusive new anti-corrosion additive helps keep carburetors from clogging and fuel lines open and clean. Yes, it's mighty nice to know that with STANDARD RED CROWN you won't be bothered with annoying and dangerous stalls at street intersections, stop signs and in heavy traffic. You'll get smooth, economical, anti-knock performance, too, and even quicker starts and faster warm-ups. That's what you can expect from RED CROWN

...with a BIG BOOST in OCTANE

Listen to STANDARD OIL SPORTS with Budd Lynch, WWJ, 6:15 P.M., Monday through Friday. Hear the STANDARD OIL NEWS with Jack White, WJR, 12:00 noon, every other weekday. See STANDARD OIL NEWS with Joe LaGotti reporting, 11:00 P.M., Monday through Friday on WJBK-TV, Ch. 2. See TRAFFIC COURT with Judge Watts, 6:45 P.M., Tuesday, on WWJ-TV, Ch. 4. Hear PIGSKIN PREVIEW with Charlie Park on WJR ten minutes before the University of Michigan's game of the day each Saturday afternoon.

FRIDAY'S PRO BASKETBALL

EASTERN DIVISION

	Won	Lost	Pct.
Syracuse	2	0	1.000
Boston	1	0	1.000
New York	0	1	.000
Philadelphia	0	1	.000

WESTERN DIVISION

	Won	Lost	Pct.
St. Louis	1	0	1.000
Fort Wayne	1	1	.500
Rochester	1	2	.333
Minneapolis	1	2	.333

FRIDAY'S GAMES

No games scheduled

THURSDAY'S RESULTS

Minneapolis 97, Rochester 88

SATURDAY'S SCHEDULE

New York at Boston
Fort Wayne at Philadelphia
Syracuse at St. Louis
Minneapolis at Rochester

THURSDAY'S FIGHTS

LOS ANGELES — Tombstone Smith, 153½, Los Angeles, stopped Hank Davis, 154, Phoenix, Ariz., 9.

DALLAS—Buddy Turman, 185, Noonday, Tex., stopped Emil Brtko, 202, Pittsburgh, 3.

PORTLAND, Maine — Butsy Gallant, 146¼, Rumford, Maine, knocked out Larry Griffin, 140¾, Auburn, Maine, 8.

Even $70,000 Tough to Receive Response

LAUREL, Md. (AP)—Suppose you were offered a chance to win $70,000 with all expenses paid for about a week to attend the drawing at a place perhaps far away.

You'd think the response would be overwhelming, wouldn't you?

But Laurel Race Track is doing that for a horse race and having as much trouble as getting a $2 bettor to use his own money at Monte Carlo.

It has offered the only free global grab bag and the biggest lack of takers is within the United States.

The Laurel International is Nov. 12 is the only stakes race in the world in which owners have to pay absolutely nothing to nominate, enter or start their horses. In the bargain, Laurel pays expenses to bring the horse and his entourage to the track and pay the way back.

* * *

There are four prizes, $70,000 for first, $15,000 for second, $10,000 for third and $5,000 for fourth.

The best horses from the United States that Laurel would have liked to induce this year are Nashua and Swaps. The owners of Nashua decided to retire him before the race. Swaps got hurt.

* * *

Calumet Farm's Bardstown was one of three finally invited and accepted. On Wednesday, trainer Jimmy Jones of Calumet withdrew Bardstown, saying he feared the track wouldn't be right.

The committee of turf writers which picks the U.S. entries turned to Summer Tan as a substitute. Mrs. John W. Galbreath said he couldn't be ready.

* * *

Next contact was E. Gay Drake, owner of Swoon's Son. Drake said the mile and half distance is too far.

Spartans Riddled but Favored

EAST LANSING, Mich. (AP) — Michigan State's power-sapped Spartans, the myth of their invincibility shattered, will attempt to bounce back Saturday at Macklin Field in a Big Ten football battle with Wisconsin's sputtering Badgers.

* * *

The Spartans, with several key players out of the lineup, still are three-touchdown favorites to hand Coach Milt Bruhn's charges their fourth defeat.

But Michigan State Coach Duffy Daugherty, who said before the season began that six key players would "carry" the Spartans in 1956, goes into the contest with only one of the six men at peak strength.

* * *

"Everyone talked about our depth," said Duffy, "but depth alone doesn't win ball games. Your leaders, your key men, win the big ones. Now our key men have just about disappeared."

He listed the key players as backs Clarence Peaks and Walt Kowalczyk, end Dave Kaiser and linemen Dan Currie, Pat Burke and John Matsko.

* * *

Of the six, only Matsko figures to be in the starting lineup Saturday. Peaks and Burke have undergone operations and are lost for the season. Kaiser has missed three games because of injuries and definitely cannot go at full speed. Currie has suffered assorted bumps and bruises but may start the Wisconsin game. Kowalczyk, after suffering a severe ankle sprain, has never regained the efficiency that made him one of the Big Ten's top backs last season.

* * *

Coaches also learned that Joel Jones, standout 220-pound junior tackle, won't be available.

Jones, who has had a wobbly ankle for some time, now has picked up a skin infection on his feet.

* * *

Kowalczyk has been demoted to the third team in drills this week after accounting for just 71 yards in 20 carries for a 3.5 average.

The Spartans will start sophomore Art Johnson at Kowalczyk's right halfback spot, with Dennis (The Menace) Mendyk at the other halfback.

Spartan coaches are hoping to get MSU back on the victory trial after last week's 20-13 upset loss at the hands of Illinois.

Dayton Given Four National AAU Title Tests

DAYTON, Ohio (AP) — Four national championship events in the field of sports will be held here next year, it was disclosed yesterday.

The schedule: the National AAU track-field championships, June 28-29; the National PGA golf championship, July 17-21; the Grand American Trapshoot, Aug. 16-24, and the women's International Bowling Congress, beginning April 11 and running for about two months.



Keep it under your helmet!

OLDS FOR '57

has the Rocket T-400 right across the line!

For '57, Olds offers the new Rocket T-400 Engine in all three series—Golden Rocket 88, Super 88, Starfire 98. Up in torque, horsepower, compression, displacement!

SEE IT FRIDAY, NOV. 9, AT OUR SHOWROOM!

JEROME MOTOR SALES CO.

280 S. Saginaw St. Pontiac, Michigan Ph. FE 4-3566

Clarkston Guns for Holly

With a good break or two along the way, Clarkston's unpredictable football team could spell trouble for Holly's favored forces tonight in a Wayne - Oakland Conference game at Clarkston.

One thing is for sure: at this point in the season the Wolves of Ed Hintz have nothing to lose by shooting the works, especially in view of their 1-5-1 record.

If speedy halfback George Lang can operate at full efficiency, Clarkston will always have a scoring threat. Hintz calls Lang a key figure in his plans and says that the little scatback's absence handicaps the squad considerably.

Holly was apparently on the upgrade until blasted by Northville a week ago, 32-0. The Broncos had a good chance for league honors when the Mustangs "lowered the boom."

Coach Reese Protz reports that his team was extremely flat and added "Northville was ready for us." Holly, owning a 3-3 record, has a handful of strong running backs with Amos Bradsher the most consistent performer.

In other Wayne-Oakland games tonight, Northville seeks to take another championship stride at the expense of visiting Brighton and West Bloomfield invades Clarenceville.

Prep Grid Card

FRIDAY GAMES

Saginaw at Pontiac
Ferndale at Royal Oak
Van Dyke at Hazel Park
Hamtramck at East Detroit
Waterford at Milford
Southfield at Redford Union
Oak Park at Berkley
Farmington at Livonia Bentley
Fitzgerald at Avondale
Troy at Madison
Roseville at Lake Orion
Clawson at Oxford
West Bloomfield at Clarenceville
Holly at Clarkston
Brighton at Northville
Almont at Memphis
Brown City at Capac
Armada at Dryden
Bloomfield Hills at Ortonville
Romeo at North Branch
Millington at Frankenmuth
Utica at Lakeview
Mt. Clemens St. Mary at Warren
Lake Shore at South Lake
Fraser at Rochester
Flint St. Michael at Lapeer
Williamston at South Lyon
Marlette at Caro

SATURDAY GAMES

Cranbrook at Shady Side
Port Huron at Grosse Pointe
Mt. Clemens at Owosso

SUNDAY GAMES

St. Michael at St. Rita
St. James at St. Frederick
St. Benedict at OL-St. Mary



AP Wirephoto

BATTERY MATES — Gary Glick, who was selected as the top choice of the Pittsburgh Steelers in the drafts last season, has been the team's kicking specialist this year. He has 23 points in field goals and conversions. Holding the ball is former U. of Detroit quarterback Teddy Marchibroda.

Lost Dog Goes 75 Miles

LANSING — A wandering bird dog recently was returned to its Northville home after some lengthy and puzzling travels.

The dog, a pointer, was found running loose at Gratiot-Saginaw state game area by three hunters from Ohio. The hunters notified two conservation department game men who picked up the dog and transported it to Rose Lake wildlife experiment station near East Lansing.

There, game workers fed and cared for the frightened animal while they tried to locate the owner through the Northville license the dog was wearing.

When notified of the dog's whereabouts, the grateful owner claimed him at Rose Lake and told how the dog has been lost three weeks earlier during the opening day of the grouse season near St. Helen — more than 75 miles north of the Gratiot-Saginaw area where it was recovered.

Trouble Ahead for Oxford

It only seems a question of how high the score will go when punchless Oxford squares off against powerful Clawson tonight at Oxford.

Clawson tucked away the Oakland B League championship last Friday with an amazing 37-6 drubbing of Avondale in one of the most impressive performances by an Oakland County high school team this season.

The lone factor working against the Trojans is the possibility of a letdown after the tremendous showing of a week ago. But the Wildcats seem unequipped to cope with the invaders even under those conditions.

Oxford's defense does not appear adequate enough to halt Clawson's devastating ground attack, which rolled up 284 yards against Avondale.

Quarterback Tom Kollin, a deadly passer, is one of the finest field generals in the area and Clawson's big, aggressive line is probably exceeded by none around the county.

The Wildcats can only hope that Clawson will be merciful and hold down the score. Oxford's season record is 3-3-1 while the Trojans have a 5-1-1 mark.

Avondale entertains lowly Fitzgerald, Troy visits Madison and Lake Orion plays host to Roseville in tonight's Oakland B League program.

Ducks Starting Trip Southward

Heavy Concentrations of Waterfowl Reported Leaving Northlands

DETROIT (INS) — Up to seven inches of snow and below-freezing temperatures, which hit sections of Canada last week, are now moving south pushing down "record numbers of waterfowl."

Conservation department officials predict that Michigan duck and geese hunters "are in for one of the best years in waterfowl hunting in history."

Bert Cartwright, chief naturalist for Ducks Unlimited, said ducks are piling up on the Canadian prairies and are ready to move south in pronounced flights at the drop of a hat.

Southern Michigan hunters, weary from driving hundreds of miles for hunting, should be enjoying these regular migration flights by the weekend.

Local ducks in the St. Clair Flats, Saginaw Bay, the Detroit River, Lake Erie, Houghton Lake and some of the other favorite areas are just about shot out. However, early flights of northerns have been building up in the last week.

Titans Battle at Cincinnati

Both Teams Hard Hit With Injuries; Renew Old Rivalry

CINCINNATI — Two injury-riddled teams, Detroit and Cincinnati will renew their rivalry Saturday afternoon at Cincinnati's Nippert Stadium.

* * *

The Titans, who snapped their three game losing streak by dumping favored Boston College in Detroit last week, will have only one senior in the starting lineup.

* * *

That will be captain-end Bob Chendes, also recovering from a back injury.

* * *

Cincinnati last week mauled Marquette, 33-13, a team which U. of D. beat 20-7. Despite all the sophomores, Detroit's defensive line has been the big factor in holding the foes to an average of less than 10 points per game, the total margin which the Titans have lost their three contests.

Detroit has caused the opposition to fumble 29 times and has covered 21 of them.

Pankey's Grill Increases Lead in Tennis Loop

Pankey's Hangar Grill increased its lead in the Pontiac Table Tennis League Thursday night with a 6-0 victory over Moote's Electric. Pontiac Varnish retained 2nd place by trimming General Conveyor, 5-1.

In other matches, Capital Barber whitewashed Frayer's, 6-0; L. H. Cole Oil shut out Bethany Baptist, 6-0, and Newberry Market defeated Fleet Carrier, 5-1.

Last night's best match was in the men's division. David Barnhart of General Conveyor upset Carl Knaach of Ponitac Varnish, 21-18, 19-21, 21-14.

PTTA STANDINGS

	Pts.		Pts.
Pankey's	25	Conveyor	14
Varnish	23	Fleet Carrier	11
Cole Oil	21	Baptist	10
Newberry's	18	Moote's	7
Capital	16	Frayer's	6

Notches 12th Straight

LOS ANGELES (AP)—Tombstone Smith, 153½, Los Angeles, notched his 12th straight ring victory by scoring a ninth-round technical knockout tonight over Hank Davis, 154, Phoenix, Ariz., in a scheduled 10-rounder at the Olympic Auditorium.

PONTIAC'S NEW MEN'S STORE . . .



LARRY B. Men's Style Center

Exclusive --- BUT NOT Expensive

SPORT COATS

Famous "Kit Kraft" tailoring, combined with imported woolens that are as soft-as-silk, gives you a coat that has the perfect drape! Shows you off to your best advantage. Try one, see for yourself!

$24.50

COMPANION SLACKS

New miracle Dacron blends in gabardine or worsteds . . . perfect partner for your sport coats. Fine for leisure wear, too. Alterations, of course, if you need them.

$8.95

Charge Accounts Invited



IMPORTED WOOLS **TOPCOATS**

A style-leader, with set in or raglan sleeves . . . highlight tweeds that add lustre to your appearance. Come in, see how well you look in one of these coats.

$34.50

WARM QUILT LINED **JACKETS**

Special purchase! Style, warmth, weather-proof gabardine with self-collar and cuffs. Choice of colors, priced from

$9.95

Open Monday and Friday Nites 'til 9

LARRY B. Men's Style Center 15 N. Saginaw St. Across from Strand Theater

Store Open Monday and Friday 'til 9 P.M.

Tailored for today's taste

Once, driving required a bulky duster, heavy gloves and goggles. Today's motorist dresses for freedom of movement and comfort. His taste in cars, clothes — practically everything — demands ease and lightness!



The lightest mildest straight bourbon you can find!



6 YEARS OLD

Now you can buy a whiskey that's kept pace with the trend to lightness — Century Club. Here's a lighter, milder straight bourbon than any you've ever tasted. It is tailored for today's taste! Try it — tonight!

Century Club

$2.48 Pt. Code No. 928

$3.94 4/5 Qt.

PRODUCT OF NATIONAL DISTILLERS

STRAIGHT BOURBON WHISKEY • 86 PROOF • NATIONAL DISTILLERS PRODUCTS CORP. • N.Y.

SPECIAL

10-pc. screwdriver set FREE with every lube job or oil change.

DENI'S Friendly Service

390 E. Blvd. FE 8-3961

(At Mt. Clemens)

A Good Used Car? Try COMMUNITY MOTORS Rochester and SAVE!

MONEY!

SAVE IT AT THE Pioneer Battery Stores

BRAND NEW $8.88 EXCH. GUARANTEED 18 MONTHS BATTERIES

Guar. 36 mo. $11.95 exch.
Guar. 48 mo. $13.95 exch.

ALL 12 VOLT GUAR. 24 MOS. $17.95 Exch.

REBUILT BATTERIES
Reg. $9.95 Val. Guar. 12 months $6.95 Exch.
12-Volt Rebuilt Guar. 12 months $9.95 Exch.

GENERATORS GUARANTEED REBUILT

6-Volt to 1948 Ford-Dodge-Plym. $5.95 Exch.
6-Volt to 1952 Most Cars.... $6.95 Exch.
6-Volt to 1955 Most Cars.... $8.95 Exch.
12-Volt, 53 to 56 G.M. Type .... $9.95 Exch.

VOLTAGE REGULATORS GUARANTEED REBUILT All 6-Volt Up to 1954 $2.95 Exch.

A Pioneer Battery Store

KUHN AUTO WASH

149 W. Huron FE 2-1215 Across from Firestone

Bowling

PONTIAC SOCIAL BOWLERS LEAGUE

	Pts.		Pts.
Haselton's	24	Stadium Inn	19
Bd. of Ed.	21	Barnett's	17
Laforge's Mkt.	20	Osmun's	15
Ackerman's	20	Sparks-Griffin	14
Odd Fellows	20	Sport Shop	10

J. C. Cox 217, N. Townsend 560; Bd. of Ed. 861, Bd. of Ed. 2784.

PONTIAC SQUAWS

	W	L		W	L
Shell Oil	21	11	Adams Realty	17	15
George's Shop	21	11	Team 3	14	18
J. W. Ind.	21	11	Team 6	9	23
Trans. Am.	17	15	Team 1	9	24

M. Anderson 177, J. W. Ind. 928-2575; M. L. Nadolski 490.

WEST SIDE RECREATION CLASSIC

	Pts.		Pts.
West Side Rec.	26	Blue Cleaners	16
Sam Benson	22	Huron Bowl	15
Sylvan C. N'ity.	19	Oakland Coin	14
Triple X Lunch	19	Haselton Let.	14
Trubilt Bldrs.	18	Osmun's Shop	13
E. Water Cond.	16	Slaters Con.	12
Al. Pleta Mkt.	16	Pepsi Cola	10
No. 7 Ally Karen	16	Coca Cola	10

Thompson 255, Koprince 633; Sam Benson 1030, 2963.

ROLLING PIN LEAGUE

	W	L		W	L
G. Elkins Rec.	25	7	Huron Bowl	14	17
Spencer's	19	13	Banner Linen	14	18
Bulriey Jrs.	19	13	Earl's Mkt.	13	19
Shore Mkt.	18	14	Dickie's Serv.	12	20
Fillmore Bldw.	16	16	H. James Flrt.	9	22

L. Landrum 217, M. Burke 565; Spencer's 737; Shore Mkt. 2183.

BALDWIN BOWLERETTES

	W	L		W	L
Phil's Inn	26	10	Tompkins	18	18
Team No. 10	24	12	E. J. Dunlap	17	19
Streeter's	21	15	Chuck's S.	16	20
Orchard Lake	21	15	Pontiac Rec.	15	21
Dorothy's	20	16	Team No. 9	3	34

M. Bolinger 191 and 516; Team No. 10 934 and 2730.

DIXIE RECREATION HOUSE

	W	L		W	L
Arls Pharm.	21	11	Foley & B'rd.	18	17
Gail's Tuneco	21	11	Bill's Lunch	18	17
Club Tahoe	21	11	Mr. Bob	11	21
Gaulity Bldrs.	19	13	Drewry's	11	21
V. Wagoner	16	16	Hobby Paint	10	22

K. Schmidt 204, L. Ferris 561; Club Tahoe 893, Club Tahoe 2612.

OUR LADY OF THE LAKES

	W	L		W	L
The Buzzards	20	6	The Condors	18	13
Stool Pigeons	19	9	Grocery Birds	16	16
The Parakeets	18	13	Blue Jays	8	23

Men—S. Steck 221. Women—R. Dewitt 199; Men—S. Steck 600, Women, R. Dewitt 458; Buzzards 901, Stool Pigeons 1748.

WUMPUS LADIES

	W	L		W	L
Pon. Beauty	27	9	Pon. Rec. 2	16	20
Drive-In Cl.	26	9	G & B's	15	20
Louise G. S.	22	14	Hart Wln.	15	21
Berry Door	22	16	Pelles Mkt.	9	27
Pon. Rec. 1.	21	15	Weiss Auto	6	30

M. Harris 213; Pontiac Rec. No. 2 897; M. Irvin 563; Pontiac Beauty College 2836.

COOLEY MAJORETTES

	Pts.		Pts.
Sam Benson's	22	Speedway 79	18
Huron Bowl	21	Stroh's Beer	17
Cooley Lanes	20	Cooley Lounge	16
Garling's Beer	19	Aqua Villa	10

D. Lanktree 223; Sam Benson's 943; D. Lanktree 588; Sam Benson's 2616.

Mystery Hangs Over Position of Soviet Ship

Olympic Officials Are Puzzled at Silence of Athlete Carrier

MELBOURNE (AP)—The question here today is "Where is the Gruzia?"

The Soviet ship due to dock here today with the first Russian Olympic Games contingent has vanished for the moment.

The ship is not answering radio signals and nobody knows its exact position. Everyone is in the dark, Olympic officials, harbor officials and pilots waiting in Melbourne to bring the ship into port.

Officials in the harbor master's office said: "We can't raise her. It looks as if they're bringing the Iron Curtain with them."

The Russian ship is carrying 91 Russians for the games and 17 Hungarians plus two Czechoslovakian officials of the International Olympic Committee.

Dodgers Hit Eight Homers to Win, 14-0

OSAKA, Japan (AP)—The Brooklyn Dodgers blasted eight home runs today and slaughtered a Japanese baseball team 14-0 the day after a Japanese manager said "the Dodgers are not as strong as expected."

Rookie outfielder Jim Gentile poled two home runs to run his total to seven in 11 games.

The Dodgers hit four homers in the second inning, including Duke Snider's fifth of the tour.

A crowd of 40,000 watched Roger Craig and Ralph Branca combine to pitch a nine-hit shutout.

The Dodgers now have an 8-2 record against Japan's best professional teams, with one tie game.

Tiger Ticket Director Has 40 Years Service

DETROIT (AP)—The Detroit Tigers announced today that Robert A. McClymont, director of ticket sales and a member of the Detroit Baseball Co. since 1918, is retiring.

McClymont, who will be 65 in December, has been with the Tigers longer than anyone else now connected with them. He became assistant secretary of the organization in 1948 and assistant treasurer in 1952.

He lives in Royal Oak with his wife, Helen.

Unbeaten Pair Clash

WASHINGTON (AP)—Henry Brown and Paolo Rosi, both undefeated this year, clash tonight in a 10-round you-pick-it lightweight bout at Capitol Arena.

Linemen Abundant for AA Honors

By THE ASSOCIATED PRESS

Guards, the unsung workers who lead blocking convoys and wreck enemy offenses, offer an abundance of candidates for the All America football team among the 1956 linemen.

Jim Parker of Ohio State, Allen Ecker of Georgia Tech, Sam Valentine of Penn State, Stan Slater of Army and Bill Krisher of Oklahoma are just a few of the standouts at the position.

The Associated Press regional All America boards, composed of representatives of member newspapers and radio and television outlets, have made their first reports through October.

In the Midwest, the board is unstinting in its praise of Parker, a mobile giant who tears gaping holes through which the Buckeye backs drive in the team's strong running attack. On defense he is quick and sure.

* * *

Ecker gets the nod from the Southeast as the best guard in that area though teammate Jimmy Johnson also gets mention.

Bill Glass of Baylor is rated the leading lineman in the lone star corral with Krisher ahead of the field in the Midlands.

Among the other guards rating strong consideration are Jack Davis of Maryland, Esker Harris of UCLA, Galen Laack of College of the Pacific, Ed Bailey of Syracuse, Mike Flynn of Villanova, Lou Lovely of Boston University, Jim Martin of Missouri, Ed Brown of Arizona, Wayne Colbe of Oklahoma A.&M., Jim Heriocker of Wichita and Lloyd Day of Tulsa.

Stanford's Paul Wiggin, a 1955 All America hoping to repeat, leads another solid crop of tackles which includes such luminaries as Kentucky's Lou Michaels, Iowa's Alex Karras, Texas Christian's Norman Hamilton and Minnesota's Bob Hobert.

* * *

Wiggin's tireless efforts are an inspiration to his teammates. Against Ohio State, for instance, Wiggin wasn't relieved until the final minute of play. He's the indispensable cog in the forward wall of one of the nation's top teams.

Michaels, an expert kicker on top of his other talents, and Karras are a pair of junior sensations with a love for contact and the skill to utilize it.

Other tackles the regional boards are pushing include John Witte of Oregon State, Dick Day of Washington, John Nisby of College of the Pacific, Joel Jones of Michigan State, Charles Krueger of Texas A&M and Dalva Allen of Houston.

Americans Bid for Semifinals

Five of Eight Seek Sweep of Positions in Mexican Tourney

MEXICO CITY (AP)—Americans will bid for a clean sweep of semifinal berths in the Mexican National Amateur Golf tournament today and it'll be an upset if they fail to make it.

* * *

Five of the eight survivors are Americans and included are Bill Campbell, Huntington, W. Va., Joe Conrad, San Antonio, Tex., and Rex Baxter, Amarillo, Tex., three of the leading amateurs in the United States. The two others, Robert Davies of Pasadena, Calif. and Herbert Durham, Dallas, were matched against each other with one, of course, assured of a spot in the semis.

Campbell, captain of the last U.S. Walker Cup team, was favored over George Knudson of Canada, Conrad over Joe LeBlanc of Canada, and Baxter over the lone Mexican survivor, Juan Antonio Estrada.

Sooners Get Cooled by Colorado Snows

BOULDER, Colo. (AP)—Snow and cold weather accompanied Oklahoma, the nation's No. 1 football team, to Colorado but improved weather is expected tomorrow when the Sooners play unranked Colorado before a sellout crowd of 47,000.

The Oklahomans worked out in snow and freezing weather yesterday at Denver, 28 miles southeast of here. Coach Bud Wilkinson planned a light drill today. The team will go by bus tomorrow morning to Boulder.

Wilkinson and the 35 players had a rough flight from Norman, Okla., to Denver. The plane flew through the storm front that sifted two inches of snow on the Denver-Boulder area.

Macklin field at Michigan State is named for John F. Macklin who served as head football coach for the Spartans from 1911 through 1915.

NBA Has Full Card

By THE ASSOCIATED PRESS

After a sparse opening week schedule of seven games, the National Basketball Assn. swings into full-time operation with a complete slate of games tomorrow.

The Syracuse Nationals, Eastern Division leaders with a 2-0 record, will be in Buffalo to meet the St. Louis Hawks, top club in the West with a 1-0 mark.

L. C. Morgan, Meridian, Miss., lightweight, won 10 of his first 17 bouts by knockouts.

it's a secret . . . Your breath never tells

Arrow VODKA



so good so many ways

Delightful in a Martini . . . Screwdriver . . . Bloody Mary . . . Over-The-Rocks . . . with Ginger Ale, Cola, Tonic or Straight.



ARROW LIQUEURS CORP., DETROIT 7, MICH. • 80 AND 100 PROOF, DISTILLED FROM GRAIN

CHEVROLET NITE SERVICE

FOR YOUR CONVENIENCE

DON'T PUT OFF NEEDED SERVICE

Just Because You Can't Take Time During the Day

USE OUR CONVENIENT NITE SERVICE

Leave your car between 4 and 5 P. M.—It'll be ready at 8 A. M.

We have found that many of our customers must use their car during the day and just can't take the time during the day for needed and necessary maintenance or repair service. And so, we have extended our service hours—to better serve the Chevrolet owners of this area.

Even if your car requires some minor fender or body work—we'll get it done for you — overnite.

And — it costs no more — as we operate on an established flat rate schedule with our experienced men using the very latest methods and equipment to assure you the very best workmanship.

Don't Drive a Car That's Not Right Get It Serviced by North—at Night

NORTH CHEVROLET

1000 S. Woodward Birmingham MI 4-2735

Save Money on TIRES

Pay less, yet get new tire miles with our . .

EXPERT RECAPPING

1-Day Service

Pontiac Recapping Co.

489 E. Madison FE 4-2505

Sam Benson HAS MORE!

Sam Benson SAVES YOU MORE!

Sam Benson WILL PROVE IT!



Be wise . . . take the side street to Sam Benson's Store and save up to $10 to $20 on Suits and Topcoats . . . and save up to $3 to $6 on Jackets and Pants!

Buy on My 30-DAY or 6 MONTH BUDGET PLAN



NEW LOW PRICE!

Zip-Lined TOPCOATS

All Wool Imports

I COULD SELL FOR $55!

$38

Believe me I checked, and rechecked, the clothing market looking for a special purchase that would enable me to bring you a bargain like this!

Yes, Sir—as advertised in LIFE

Hard Finished Worsted BROOKFIELD SUITS

YES, YOU CAN CHARGE IT!

$33

FREE ALTERATIONS!

BUY ON MY 30-DAY OR 6 MONTH BUDGET PLAN!

REAL SAVINGS! PANTS My Price $4.87

Over 300 pairs to choose from . . . pants I could sell for $6.95 to $8.95. . . . . .

BEST BUYS! SLACKS My Price $6.87

Over 500 pairs of slacks that I could sell for $9.95 to $10.95. Hurry!

VALUE PLUS! Pants My Price $9.87

Over 400 pairs of fine quality, flannel pants. I could sell for $14.95.

Young Guy's Delight!

- KHAKI
- CHINO
- PEG

SLACKS My Price $3.77

SPECIAL PURCHASES MAKES THIS POSSIBLE!

Flannel—I Could Sell for $2.95

SPORT SHIRTS 2 For $3

NO PARKING PROBLEMS

Just drive in at any garage or parking lot in town, and if you make a purchase you can

PARK FREE!

Brother, did you say you wanted a

★ SUBURBAN COAT
★ CAR-COAT
★ HUNTING COAT

$14.87

Some of Pontiac's Best Buys!

Sam Benson CLOTHING OUTLET

20 S. PERRY BETWEEN PIKE & WATER

1 Hour Free Parking in Hubbard Garage

Man Alive! You Save up to $8 on Your Choice JACKETS

TREMENDOUS SELECTION!

Genuine Suede Leathers . . . $18.87
Quilt Lined All Wools $14.87
All Wool Reversibles $12.87

I RENT TUXEDOS FOR WEDDINGS & PARTIES



"They act like royalty since they got their OK Used Car!"

Look for the red OK Tag!

OK USED CAR

Check These "OK" Values!

'53 PONTIAC TWO DOOR—Equipped with radio, heater and hydramatic..... $845

'56 CHEVROLET BEL AIR V8—4-door model finished in solid blue, rich looking. Has radio and heater..... $1995

'54 PLYMOUTH SAVOY TWO-DOOR—Here's a real honey! Clean throughout, with radio and heater..... $695

'55 CHEVROLET TWO-DOOR, 6-CYL.—Sharp looking Red and Ivory two-tone finish, equipped with radio and heater..... $1175

'55 CHEVROLET CONVERTIBLE "8"—Radio, heater, white sidewalls, smooth looking two-tone green finish..... $1695

'54 BUICK SUPER HARDTOP—Smart looking Yellow and Green two-tone paint, radio, heater, white sidewalls and Dynaflow.... $1495

THIS WEEK'S SPECIAL '52 CHEVROLET 7-PASSENGER STATION WAGON

Here is an all purpose car that is in tip-top shape . . . see it today!

$645

Matthews-Hargeaves

631 Oakland (Northside) 211 S. Saginaw (Southside)

Southfield Election May Clear Twelve Town Snags



JUST A FEW OF THE FIVE HUNDRED — For over 40 years Holly children have visited the home of Mr. and Mrs. Joe Haas on Halloween. The number has grown until over 500 masqueraders received gifts there Wednesday evening, including several of the grandchildren of those who first came there. Above are shown some of the guests and their hosts.

Dates Pile Up in December

Court Cases to Follow Southfield's Decision on City Status

Financing its share of the Twelve Town drain might be easier if Southfield becomes a city after its Dec. 3 meeting, but Supervisor Eugene Swem says Southfield could finance it even in its present township state.

Southfield's case against the Twelve Town's assessment goes into Circuit Court on Dec. 4—the day after the election.

But it is two days before the Dec. 6 date when the township would become a city and the newly elected officers would take over. This might require a hold-over on the case, Swem says, but says it's a legal technicality that would bear investigation.

One observer conjectures that this "up in the air" status might be the reason that the Troy case against the Twelve Towners, also protesting assessment, has been set over until Dec. 6.

Troy's city attorney had been seeking a postponement, hoping to find some eventuality by which to withdraw from the assessment for draining some 900 acres of its land.

Then, early this week, the Twelve Town attorney asked postponement in Judge H. Russel Holland's court.

Supervisor Swem has led the Southfield battle against its assessment for the $35 million drain project.

"It would take over half a mill of our 15 mills," Swem says.

"We could pay it, but it's not fair to the residents, especially those not in the 325-acre area served by the drain, to have assessment over the entire Southfield area.

"It would mean giving up rubbish pickup, much work on roads, and possibly our city planner and commission," he added.

"We only had one mill this year, and they tried to reduce that. Other mills of the 15 go for county roads and schools," Swem explains.

As a city, Southfield would be able to vote higher millage, being freed from the state constitutional restriction to 15 mills for statute or charter government.

But Swem, running for mayor of the city that may be approved Dec. 3, does not feel that residents should have to pay on an area-wide basis for draining of only a half-mile in size.

If Don Swanson or Howard Coleman, or any other candidate who joins the contest before the petition deadline, becomes mayor, he may or may not agree with Swem's Inkster-Nine-Mile area view.

Swanson, a board trustee, is a governor's appointee in his post as Michigan State Fair manager.

Coleman is well known in the township for leading in the drive sometime ago to incorporate Southfield Park in the Greenfield-Inkster-Nine-Mile area.

Both are Democrats and Swem is a Republican.

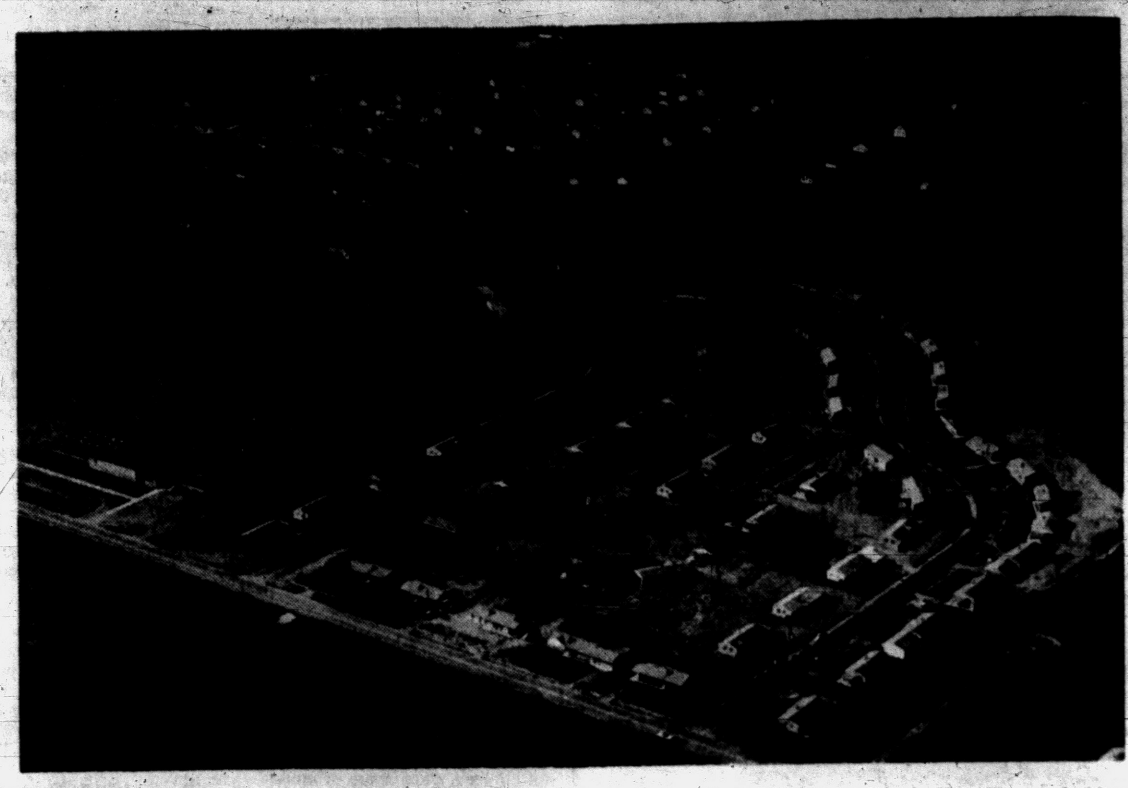

GROWTH AT WALLED LAKE — This aerial photograph shows one of the new subdivisions which are springing up around Walled Lake and contributing to its rapid growth. Running off to the left from the bottom of the picture is Decker Road and the new Decker Road Elementary School. This 15-room building opened in September. Plans already have been approved for a seven room addition to be opened next September.

Romeo High Plans Revised

Board Orders Cutback for Second Time; Sets Deadline in Week

ROMEO — Architects and engineers working on plans for a new $600,000 high school were given a week to complete revisions of original specifications by the Romeo Board of Education meeting in special session last night.

Bids totaling some $840,000 — or more than $240,000 over the district building budget or about $17.50 per square foot — were rejected Sept. 27.

The architect, who had been given four weeks to revise his plans had last week given a new figure of $14.50. The engineers had cut costs on the original specifications — not as revised by the architect — to $16.

Last night's ultimatum came after the board learned that no calls to check on changes had been made between the engineer and architect.

Both agreed they would probably have to reduce the building size by about 6,000 square feet to cut costs. Their plans will be submitted at next Thursday's board meeting.

Imlay Couple to Celebrate Golden Date

IMLAY CITY — Mr. and Mrs. Floyd Somers will celebrate their Golden Wedding anniversary on Sunday. Married in Port Huron Oct. 31, 1906, they have lived here 25 years.

* * *

Somers retired in 1952 after having been employed by the Detroit Edison Company for 35 years. They will receive friends at their home at 350 West Fourth St., from 2 to 5 p.m.

12 Districts Voting for Board at Oxford

OXFORD — The Oxford Area Community Schools, organized recently when 12 districts combined, will elect a school board today. Eleven persons are running for the five-man board.

Polls will be open all day at the High School. Every resident may vote.

Union Lake Fair Slated for Today

UNION LAKE — Union Lake School's annual fall fair, sponsored by the PTA, starts at 5:30 p.m. today.

Main feature will be a pancake supper, under the leadership of Mrs. Julius Beals. Mrs. Samuel Burnley is general chairman of the fair.

The event will include games, booths, a floral table, and a baked goods sale. Movies, a hayride, pony rides, and snack bars are also planned.

Marlette Prom Nov. 10

MARLETTE — Saturday night, Nov. 10, is the date set for the annual senior prom. Seniors are busy making preparations for the big social event of the school year. Alex McKenna and his musicaries will furnish the music.

Pony Rides Lead Festival Plans

Dublin School Slates Non-to-Night Fair for Tomorrow

WHITE LAKE TOWNSHIP — Pony and wagon rides will be one of the big attractions at the annual Dublin school fair to be held from noon to 8 p.m., tomorrow at the school. Horses and wagons are being loaned by the Ivory polo field.

Final plans for the fair, which is sponsored by the Parent-Teacher association, call for crowning of the king and queen of the fair. Candidates, all junior high school students, are: Judy Stubbe, Paula DeSormier, Nancy Gray, June Peters, Hugette and Lisa Saille, Bob Cort, Jimmy Webb, Tom Pipkin, John Maragos, Jack Leahy and Ed Auger.

Among features will be a carnival corner, movie cartoons, a photography booth, a sideshow, a lunch counter, candy booth, variety booth, and baked goods sale.

Masons Dine Saturday

LAKE ORION—The Orion Lodge No. 46 F&AM are having their annual turkey dinner and Master Mason degree presentation on Saturday, beginning at 2:30 p.m.

Paper Drive, Outdoor Event Set by League

WATERFORD TOWNSHIP—Two week-end events have been planned by the Luther League of Christ Lutheran Church.

A paper drive is scheduled for tomorrow from 9 a.m. to 12 o'clock noon. Township residents may call the church, OR 3-7331, to arrange to have their newspaper and magazine bundles picked up.

On Sunday, League members will meet at the church at 2:30 p.m. for a hike and weiner roast. All young people in the community are invited to attend.



GOLDEN OCCASION — The 50th wedding anniversary of Mr. and Mrs. Albert Krause will be celebrated with an open house Sunday, Nov. 11, being given by their son, Elmer Krause and his wife at 8381 Tindall Road, Davisburg. The Albert Krauses were married Nov. 7, 1906 in Sault Ste. Marie, and they lived in that area until 1915 when they moved to Argyle, where Krause had lived earlier. In 1925 they came to Pontiac, and moved in 1946 to Davisburg. They have two sons, Elmer, and Harry, of Pontiac, and one grandson, Reho of Imlay City.

Milk of Human Kindness

MMPA Hits Harmony

EAST LANSING (AP)—The milk of human kindness overflowed at an unusual meeting of the Michigan Milk Producers Assn. yesterday.

During the past several years, meetings of the some 400 delegates or the 60,500 farmer members have been rocked by bitter factional fights.

Last year, delegates nearly came to blows in a floor fight between conservative association members and a group that wanted to back the "Fair Share" milk strike for higher prices.

But there was only harmony Thursday at the 40th annual meeting at Michigan State University.

Howard F. Simmons of Detroit, association secretary - manager, said satisfaction with the new price of $5.35 per hundredweight for raw milk is the basic cause of the harmony.

Simmons also said an all-time high in milk sales was reached by the association during the year. Raw milk sales of 2,095,852,888 pounds produced 89 million dollars, he said, seven million dollars more than was paid for 2,019,676,637 pounds of raw milk the previous year.

Lyndon E. West Dies at Home in Berkley

DETROIT (AP)—Lyndon E. West, 67, retired promotion manager of the Detroit Free Press, died yesterday at his home in Berkley. He had been ill since suffering a heart attack in June 1954.

West retired officially Oct. 4, 1955, exactly 40 years after joining the Free Press. He was a native of Hoytville, was graduated from Grand Ledge schools and attended business college in Grand Rapids.

He worked for the Pere Marquette railroad and Henry M. Wallace Co. of Detroit before joining the Free Press as an advertising clerk in 1915.

Landscaping Fund Sought With Party

UTICA — The Men's Club of the Trinity Lutheran Church will sponsor its annual card party tomorrow night at 8 at the Lutheran Parish Hall. All proceeds from the event are for landscaping the church property.

County Calendar

Dryden

St. Ann's Guild of Catholic Women will meet at 8 p.m. Thursday at the home of Mrs. Francis Smith, 7 Ponds Rd. Officers will be elected.

Oldtimers Recall Stage Coaches, Indian Tales

Walled Lake Boasts Churches, Ample Amusement

Editor's Note: This is the fifth in a series of articles describing Walled Lake's swift development.

Churches as well as factories and schools are participating in Walled Lake's rapid growth.

Last April the beautiful new St. William Catholic Church was completed. It has a seating capacity for some 850 worshippers and is of contemporary architecture.

The Walled Lake Presbyterian Church has just purchased a site for a new church on Welch Road, where building operations are expected to begin soon.

Expansion in the entertainment field is exemplified in the fact that two outdoor theaters, the Walake on West Maple Road, and the Commerce Drive-in on Haggerty Road, have been built during the current year. These are in addition to the indoor Lake Theater in downtown Walled Lake.

Biggest institution in the amusement field in the whole area is the Walled Lake Park Co. This company operates a huge amusement park on East Walled Lake Drive. It operates a roller coaster, slides, bathing beach, boat rentals, eating establishment, dance hall and other amusement facilities.

* * *

One of Walled Lake's older residents, to whom its current growth is of especial interest, is Alex Kay. He has lived on East Walled Lake Drive in recent years and formerly owned a home on West Main Street.

Kay first came to Walled Lake in August of 1888, when he drove over from Wixom with a horse and buggy.

Kay was superintendent of the Boydell White Lead and Color Co. in Detroit for many years, but came out to Walled Lake during the summer months, renting a cottage on the lake.

"We used to pay $7 a week at first," he recalls. "Then it went up to $15, then $20. I had rented the same cottage for many years and when its owner told me the rent would be $25 a week, I told him 'not for me'.

Kay recalls that when he first came to Walled Lake one could buy frontage for $10 a front foot. Practically the whole shore line was farm land. There were only two large frame houses on the east shore, then down toward the southern end were two farm houses.

The Post Office in those early days was where Gilliams store now stands. There were two big orchards on Novi Road, and only two farm houses stood between Walled Lake and Novi. Grand River Road then was a gravel road used by the stage coaches that ran between Detroit and Lansing.

Walled Lake's growth is not surprising to Kay. "Detroit is growing this way", he says. "We have good schools and the people want to get out where they can have more room for their children. We are bound to keep on growing".

Jacob Tayler is another old resident who is watching Walled Lake's current development with interest. He is in his thirtieth year in the automobile business, having held the Chevrolet and Olds dealership for many years.

His grandparents came to Walled Lake in 1831 and he recalls hearing his grandmother tell of encountering a group of Indians at the spot downtown where the Standard Oil station now stands. She was riding with her family in an oxcart, and the Indians fled after a brief scuffle.

"Detroit is expanding mostly to the north and west", he says. "We have the lakes and we will get our share of the people."

Announce Openings at Area Post Office

J. A. Connor, Director of the Seventh U.S. Civil Service Region, announced today that his office is accepting applications for the positions of Post Office Clerks and Carriers for duty in the Waterford Post Office.

Applications will be accepted from persons, regardless of their residence, who indicate willingness to accept appointment in the Waterford office.

Applications must be filed with the Director, Seventh U.S. Civil Service Region, New Post Office Building, Chicago 7, Ill., and will be accepted until Jan. 2, 1957.

County Deaths

G. Arthur Andrews

HOLLY — G. Arthur Andrews, 66, died suddenly Thursday at his home in Grand Rapids. Service will be held there Monday at 10 o'clock, and burial will be in Lakeside Cemetery, Holly, at 2:30 o'clock.

The early years of his life were spent in Holly, but for over 40 years he has lived in Grand Rapids where he was president of that city's junior college until his retirement last year.

He is survived by his wife, the former Florence Belford of Holly; two sons, a daughter and sister.

Henrietta Craig

WALLED LAKE — Graveside services for Henrietta Craig, infant daughter of Mr. and Mrs. Lawrence W. Craig of 3171 Moranza, was to be at 1 p.m. today from St. Mary Cemetery, Milford. Arrangements were by Richardson - Bird Funeral Home here. The infant died at birth yesterday.

The baby is survived by her parents; a brother, Mark; three sisters, Phyllis, Paula and Pamela, and her grandparents, Mr. and Mrs. Lloyd Craig of Walled Lake and Mr. and Mrs. Raymond Langlois of Farmington.

Frederick Rohr

LAPEER — Service for Frederick Rohr, 51, of 2692 Bullock Rd., will be at 2 p.m. Saturday from Baird Funeral Home, with burial in Greens Corners Cemetery. Mr. Rohr died at his home yesterday following a heart attack.

The family lived in Pontiac and Ortonville before moving to the farm in 1944. He was a dealer for DeKalb Seed Co., DeKalb, Ill., also an agent for the State Mutual Insurance Co., Flint. He is survived by his wife, Dorothy, and four children, Mary Jean, Leonard, Christine and Dorothy, all at home; a brother and five sisters in Germany.

George F. Bump

HADLEY — Service for George Franklin Bump, 76, of 409 Greens Cornrs Rd., will be at 2 p.m. Saturday from the Coats Funeral Home, Drayton Plains, with burial in Lakeview Cemetery, Clarkston. Mr. Bump died yesterday in St. Joseph Mercy Hospital.

He is survived by a son, Ralph G. of Waterford Township; four daughters, Mrs. Beulah Pilip, Mrs. Wilma White, and Mrs. Elizabeth Harman, all of Kansas, and Mrs. Viola Lake of Montana; 11 grandchildren, five great-grandchildren, and one brother, Barney Bump.

Mrs. Charles Steele

ROCHESTER — Service for Mrs. Charles (Martha E.) Steele, 67, of 2198 Sterling St., Troy Township, will be Monday at 2 p.m. in the First Baptist Church, Rochester, with interment in East Cadillac Memorial Gardens, Mt. Clemens. Her body will be at Pixley Funeral Home until the hour of service. She died yesterday at Pontiac General Hospital.

A resident of the Rochester area 26 years and member of the First Baptist Church, Mrs. Steele is survived by her husband; three sons, Harold Ott of Grand Rapids, Ohio, Lawrence Ott of Pontiac and Harvey Ott of Almont; four daughters, Mrs. Betty Ashton, of Delaware, Mrs. Sylvia Rupp of Big Beaver, Mrs. Mary Bishop of Washington (Mich.) and Mrs. Gladys Thomas of Rochester; 24 grandchildren and four great-grandchildren; a brother, John Bubb of Clyde, Ohio and several nieces and nephews.

Lights to Shine in Troy

Sirens to Start Drive Tonight for Goodfellows

TROY—Troy Goodfellows will start, when sirens at both fire stations blow at 7 p.m. tonight to canvas the city to boost their funds, depleted by emergency aids. They expect to complete their drive by 9 p.m.

They ask that residents turn on their porch lights to welcome solicitors.

Another event slated for funds is a Theater party at the Troy Drive-In Theater on East Maple road and Stevenson Highway next Wednesday evening. Solicitors will be selling tickets tonight.

Funds are down, says LeRoy Weaver, president, because fund-raising last year was hampered by the Metropolitan newspaper strikes at that time. In other years, Thanksgiving and Christmas dinners have been arranged by the group, stockings have been stuffed for Yule gifts, and aid has been furnished families who could not wait for federal aid, especially burned-out residents.

Tickets may be procured for the event from firemen or policemen, at the police station or city hall.

Set Saturday Dance

WEST BLOOMFIELD — A Saturday evening dance is planned for tomorrow at the school gymnasium by the Square Dance Club. Herman Scheel will be caller.



SWEETHEART OF DISTRICT 5 — Susan Sutherland, who marked her 16th birthday Wednesday, will compete with other DeMolay Sweethearts from DeMolay districts Nov. 9 through 11 at Jackson, hoping to bring the state crown back to District 5, which includes 17 chapters in St. Clair, Macomb, Genesee and Oakland counties. Daughter of Mr. and Mrs. Loy Sutherland, 349 Ongaga Dr., Lake Orion, she attended Orion schools through eighth grade and is now a sophomore at Kingswood School, Cranbrook, in Bloomfield Hills.

Rochester Women to Meet

WSCS Tells Schedule

ROCHESTER—The Woman's Society of Christian Service has announced the dates for their November Circle meetings.

Harmony Circle meets Thursday at 8 p.m. at the home of Mrs. James Dando, 1159 Christian Hills Dr., with Mrs. Elbert Rock, Mrs. Charles Stewart, co-hostesses.

Martha Circle, at the same time, at the home of Mrs. William Hathaway, 425 Walnut, with Jean Lilly and Mrs. Minnie Watson co-hostesses, as will as Joy Circle, at the home of Mrs. John Hubbard, 510 W. Third St., with Mrs. Keith Crissman and Mrs. Robert Leinenger assisting.

On Nov. 14, at 1:30 p.m., Dorcas Circle meets with Mrs. Edward Ennis, 1313 N. Oak St., with Mrs. Floyd Cummings and Mrs. Grace Bebout, co-hostesses; and the Gertrude Melick Circle meets at the home of Mrs. Edwin Kirchofer, 330 Castell St. with Mrs. Jerry Farmer and Mrs. Stuart Harp assisting.

On Nov. 15, at 8 p.m. Starlight Circle meets at the home of Mrs. Thomas Case, 2880 Crooks Rd., with Mrs. A. Lee Featherston aiding the hostess.

Cancer Society Plans Workshop

North Oakland Board to Hold Annual Meeting Next Monday

The North Oakland County unit of the American Cancer Society will hold its annual November workshop and meeting of the Board of Trustees Monday.

The workshop for all workers from branch organizations in the north part of the county will begin at 1:30 p.m. at North Oakland County Unit office, 66 W. Lawrence St.

The Board of Trustee meeting will follow in the office at 5 p.m.

Purpose of the workshop will be to provide training in the policies and program activities of the organization, officials of the group report.

The board of trustees meeting agenda includes election of officers and new trustees, reports of committees and discussion and possible action regarding renewal of the lease, approval of an agreement with the Pontiac Area United Fund, and hiring of an office secretary.

Police Hunt Painters

ALLEGAN (AP) — Police continued investigation Thursday into the background of a neatly lettered, but unauthorized, paint job which left "Class of '57" painted atop the Allegan City water tank. They suspect a high school student group.

CORRECTION

Through error the price of **PITTED DATES** in our ad Wednesday was wrong. It should have read:

New Crop Pitted
BULK DATES
2 lbs. 39¢
Lakeside Packing House Super Market
WALLED LAKE, MICH.

Pot-O-Gold Answers Are Explained

The following are explanations for the correct answers to Pot-O-Gold Puzzle No. 21 which appeared in last week's Press.

1. **FAN** is right. A **Fad** is a popular craze so that it is superfluous to mention its popularity. A FAN, a person or a thing, would have to be popular to be welcomed everywhere.

2. **ORE** is better. Mistreatment of shad **Roe** would be awkward phrasing. Mistreatment of a roe (kind of deer) would be a sign of cruelty rather than ignorance. Mistreatment of ORE (mineral matter to be converted into metal) would result in a very poor product, or no product at all. This could be assigned very well to ignorance.

3. **WING** is right. Flightless birds are much rarer than songless ones, so it is logical to assume that most birds fly rather than that most birds sing. With this in mind, choose WING (fly). Birds must develop past the fledgling stage in order to WING properly, and thus leave the nest. The greatest development, as in adult birds, cannot make a songless bird **Sing**.

4. **FROG** suits better. A FROG (full-grown adult, no longer a tadpole) is a finished form, and is subject only to minor changes, as of size. A Form is so comprehensive a term, and subject to such an infinite variety of changes in nature, that it can't be the choice. All forms must change to achieve maturity, even though the mature state is rather stable.

5. **GRIP** is the choice. Reference to a specific "kind" is the clue, because a **Grip** can be a special one, as the grip of a lodge or secret order. This appraises the handshaker of a common fellowship and helps pave the way to a better acquaintanceship. A GRIN is a very subjective thing, and as such, is interpreted differently by different people.

6. **CHAIN** is right. The urgency of the words "utterly dependable" favors an answer that is of greater importance than the safety of a single person. Granted a **Chair** should be dependable, and usually is. A CHAIN is an important part of many machines, and its strength must be utterly dependable. Many lives can conceivably hings on the strength of a CHAIN, as in an elevator, ship, etc.

7. **TUN** is right. Use of the word "liquid" in the clue makes TUN the choice. A TUN is a wine or liquor cask of varying capacity, but any given one has a specific (an exactly determined) capacity. Any **Tub** used for liquids also have such a capacity. But many TUBS are not used for liquids (butter tubs, coal tubs, etc.), and this eliminates tub.

8. **CURT** is right. There is no doubt of a tendency to **curb** speech (restrain free utterance and criticism) in dictatorships. To avoid such a serious understatement, choose CURT (brief, laconic) speech. CURT speech would be the tendency among secret critics of a regime greatly afraid of reprisal.

9. **EARL** is right. King **Lear**, the Shakespearean character, actually belongs to the world at large, a part of the literary heritage all people may enjoy, even though the king was distinctly British. EARL is more apt because it suits the word "noble" a good deal better. It is an understatement to call a king a "noble." And EARL is a noble exclusively English, found in no other country.

10. **TIME** is more apt. The implication is that a person would mind somewhat, if not too much, in surrendering something to a worthy cause. A **mite** (very small contribution) would be minded a good deal less than TIME. Most people are reluctant to surrender TIME even for a worthy cause.

11. **THIEF** is right. **Faith** is practically synonymous with "utmost confidence" in this case. It would be a redundant choice. A THIEF would require the utmost confidence to dare a dangerous project.

12. **RUSTLE** is better. The satin may be petticoats, out of sight, so its **luster**, however noticeable when exposed, would not usually be in evidence. RUSTLE is a sound, and when satin is in motion, as when someone is walking or dancing, the RUSTLE is especially noticeable.

13. **TEACH** is right. Fagin, a villain in "Oliver Twist," taught youngsters to steal. The word "usually" in the clue implies an exception, and of course, young Oliver's character was the exception. If Fagin tried to **cheat** the youngsters, this was not so ruinous to character as what he tried to TEACH them.

14. **COUP** is better. A poultry farmer may be satisfied with an especially good **coop** for his fowl, but the word "delighted" is more applicable to COUP. An especially good COUP (stroke of business) would delight him.

15. **CHAFE** is right. The main interest in a refugee's life must be escape and attainment of a new, **safe** home. If pursuit is dogged, it will CHAFE (vex and irritate) him more than anything. **Chase** can be eliminated because it is equivalent to pursuit, and thus repetitious.

16. **COUNTY** is right. **Bounty** as generosity, or as a payment for the destruction of animal pests, would be unsuitable to the word "often" in the clue. People seek the latter kind of BOUNTY to help them only occasionally, as it means that a person must be a hunter, there must be pests, and a BOUNTY is being offered. The mention of "rural areas" points to the need of rural folk who must often depend on the COUNTY for all kinds of help, as to roads, local law enforcement, etc.

(Copyright 1956, General Features Corp.)



EGYPT HIT FROM AIR — British Gloster Meteor jets are pictured above as they flew over the pyramids in farewell flight just prior to leaving Egypt in March, 1956. Radio Cairo reported that British jet bombers flying out of Cyprus, only 40 minutes away by air, had attacked five key Egyptian cities, Cairo, Alexandria, Port Said, Ismailia and Suez.

Packs a Lot of Pull

POMONA, Calif. (AP)—A Pomona firm has built a vacuum cleaner that will suck up rocks, nuts and bolts, nails, wood, dirt clods — just about anything that isn't nailed down. Wayne Manufacturing Co. says its 25-ton sweeper was designed to clean airport runways.

Last year, Americans ate 26.8 billion pounds of meat — or an average of 161 pounds for each person.

FHA — Can You Afford $50 Per Month for a 3-Bedroom Home?

Why not drive out to beautiful Judah Lake today? $960 plus closing costs moves you in.

- Lake Privileges
- Automatic Gas Heat
- Aluminum Windows
- Youngstown Kitchens

ORDER YOURS TODAY!

Judah Lake Estates
National Homes FE 4-8013

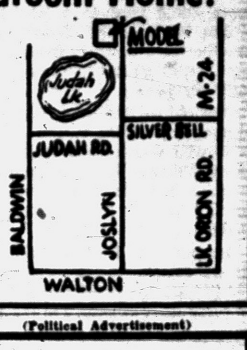

(Political Advertisement)

VOTE YES!

FOR CITY CHARTER AMENDMENT No. 2

"All Members of the Police and Fire Departments shall be and remain residents of the City of Pontiac or resident within the area of a circle of the City of Pontiac having a radius ten (10) miles from the intersection of Saginaw and Huron Streets in said city."

This ad donated by
THE POLICE OFFICERS ASSOCIATION

(Political Advertisement)

SALE!

No Money Down



THE AMAZING NEW
REMINGTON ROLLECTRIC

Now you can shave your Hidden Beard! Exclusive Roller Comb principle enables the Rollectric to shave BELOW normal shaving level . . . shaves your Hidden Beard with perfect comfort.

Model	Reg. Price	With Trade	Less Trade
Rollectric	$31.50	$16.95	$19.95
60	$27.50	$13.95	$16.95

Lynn JEWELERS
One South Saginaw, Corner Pike FE 5-5731

OPEN SUNDAYS 9 to 4



DOG FOODS
Gaines — Friskies — Hunt Club — Kasco — Vitality — Millers — Rydes — Fromms — Blatchford's — Purina — Carters — Farmers — Regal — Warren — Ken-L-Biscuit and Many Other Name Brands.

DOG SUPPLIES
Collars—Leads—Harnesses—Combs—Brushes—Cedar Bedding—Dog Houses
Dog Medicine

—Weekend Specials—

2-CELL FLASHLIGHTS, REGULAR $1.00 ..... 59¢
RAY-O-VAC BATTERIES ..... 3 For 35¢
6-PC. SCREWDRIVER SET, MAGNETIZED, REG. $1.19 .... 89¢

Prices effective Friday, Saturday and Sunday Only
OPEN 8 TO 7 DAILY

BARBER'S FEED STORE
8665 Highland Rd. (M-59) OR 3-9162

Traffic Deaths Increase to New All-Time High

CHICAGO (AP)—Traffic deaths in the United States are climbing at Record-smashing speed.

The National Safety Council so announced last night. And the council president, Ned H. Dearborn, stated: "This is the darkest year in the history of traffic accident prevention."

* * *

The council reported that:

More Americans were killed in motor vehicle accidents in September than in any previous month of this year.

The September toll was 3,690—a rise of 7 per cent from the corresponding month of last year.

It was the 19th consecutive month to show an increase over the same month of the previous year.

The toll for the first nine months of this year is 29,030, an increase of 8 per cent over a similar period last year.

The 9-month tally is a new high for that span of time. The former record, set in 1937, was 28,138.

With figures for the final three months still to be tallied, fatalities are zooming toward the full-year record of 39,969 set in 1941.

* * *

Dearborn said the council will put all its resources to work in a special campaign called "back the attack" in an effort to halt the sharp rise in deaths on the streets and highways. The campaign starts in December.

The council stated that the toll seems to be rising faster than the increase in travel.

Mileage statistics are available only for the first seven months of this year. But in that period the rate was calculated at 6 deaths per 100 million miles of motoring. In the corresponding period last year the rate was 5.8.

Voting Machine Test Favors Ike, Williams

LANSING (AP)—All offices except that of governor were cinched by Republicans, returns from a practice machine at the Lansing City Hall showed today.

* * *

The machine was set up to give voters practice on pulling the levers. Results of the vote were compiled at the end of three days.

President Eisenhower led candidates of both tickets, receiving 346 against 264 for Adlai Stevenson, the Democratic candidate.

Gov. Williams, the only Democratic candidate to survive in predominantly Republican Lansing, won by a seven-vote margin over Detroit Mayor Albert E. Cobo, 308-301.

Of every 100 hens eggs placed in an incubator, it is estimated that from 20 up to two dozen fail to hatch into chicks, but the success factor is improving.

Convict Held in Girl's Death

Victim, 18, Killed in Bed as Family Friend Plays Russian Roulette

DETROIT (AP) — An 18-year-old girl was shot to death in her bed in Nankin Township last night. An ex-convict friend of the family, who police said intruded into the girl's bedroom after a drinking party with her parents, was held for investigation.

* * *

Wayne County Detective Richard Novak said Aaron Dimett, 34, of Ypsilanti, told him he started to described the game of Russian roulette to the girl, Mary Jane Turner, but she ordered him from the room.

"Dimett said he pulled the trigger twice with the gun against his own head, but it didn't go off," Novak said. The third time he put the gun over her right eye, fired and the gun went off, killing the girl instantly.

Novak described Dimett as a former inmate of the Indiana State penitentiary where he served time for armed robbery.

* * *

Novak said Dimett and Miss Turner's stepfather, Louis Sellier, and her mother, Margaret, had several drinks from a bottle Dimett brought to their home. Miss Turner did not join in the party.

Too Much of TV?

SANTE FE, N. M. (AP)—Police Capt. George Craig and Lt. Steve Griego captured two masked burglars as they prepared to break into a store. The two were spotted as they tied on their masks on a rear loading platform at 8 p.m. They were taken to jail—after their parents were notified. Each is 13 years old.

One Maine county is said to produce about 10 per cent of all the white potatoes grown in the U. S.

DON'T MOVE
FROM YOUR EASY CHAIR TO TUNE TV!



Exclusive on NEW 1957 **ZENITH TV**
America's Quality First TV

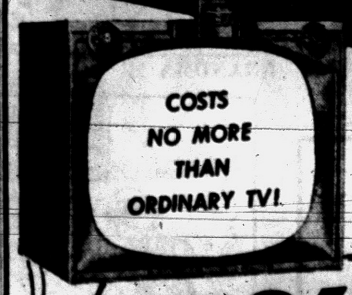

THE ASHFORD Model Z3000 21" overall diagonal measure 262 sq. in. of rectangular picture area. "200" Space Command Tuning. In Grained Mahogany or Blond Oak color.

Only a LOW $269.95 Easy terms

• NO DOWN PAYMENT With Your Old Set

SWEET'S RADIO and APPLIANCE SHOP
FREE PARKING
422 West Huron Street FE 4-1133

FINAL CLEARANCE of All '56 PONTIACS

TOP TRADE-IN ALLOWANCE

DEAL NOW!

LESS $$$$ DIFFERENCE

SOME COURTESY CARS and DEMONSTRATORS

ALSO...

SAVE MONEY! SEE THESE TOP, STAR STUDDED, RECONDITIONED USED CARS! THE BEST VALUES IN TOWN!

1956 Cadillac Sedan Deville
Eldorado Engine. Loaded With Accessories. 10,000 Actual Miles. $4495

1955 Star Chief Convertible
Full Power, Radio, Heater, Hydramatic. White Walls. $1995

1956 Pontiac 4-Dr. Catalina
Radio, Heater, White Walls, 2-Tone Paint, Hydramatic, Low Miles. $2395

1953 Pontiac 2-Door Catalina
Radio, Heater, Direction Signals, Hydramatic, Custom Interior. $995

1955 Pont. Star Chief Deluxe
4-Door, Radio, Heater, Hydramatic, a Beauty. $1895

1953 Pontiac Deluxe 4-Door
Radio, Heater, Hydramatic. Low Mileage Car. $995

1954 Star Chief Convertible
Radio, Heater, Hydramatic, Just Like New. $1495

1952 Ford Custom 4-Door
Radio, Heater, a Car You Can Depend On. $595

1955 Ford Custom 2-Door
Radio, Heater, TuTone Paint. Ready to Go. $1395

1953 Chevrolet 4-Dr. Bel Air
Radio, Heater, 2-Tone Blue. Power Glide. A Wonderful Car for the Price. $945

1955 Chevrolet 210 4-Door
This Car Has to Be Seen to Be Appreciated. $1395

1954 Pontiac Star Chief 4-Dr.
Power Brakes, Radio, Heater, Hydramatic. Beautiful Beige. Why Wait. $1395

Pontiac Retail Store
65 MT. CLEMENS

Heart Attack Fatal to Italy Hero Badoglio

GRAZZANO BADOGLIO, Italy (AP)—Thousands of Italian war veterans assembled in this north Italian village to pay homage to Marshal Pietro Badoglio, 85, their wartime leader, who died early today.

The late marshal's relatives have come here from Rome and Milan to decide on arrangements for the funeral, which is to be carried out at state expense and with military honors.

The old soldier, who rode in triumph into Addis Ababa in 1936 and who was chosen by the late King Vittorio Emmanuele III to replace the dictator Mussolini in 1943, had long been retired from public life.

Badoglio died of an asthmatic heart attack.

First geology course in the U. S. was taught in Yale in 1809.

THE GIRLS by Franklin Folger



DONALD DUCK By Walt Disney



ALLEY OOP By T. V. Hamlin



NANCY By Ernie Bushmiller



CAPTAIN EASY By Leslie Turner



BOOTS AND HER BUDDIES By Edgar Martin



BOARDING HOUSE



NANCY By Ernie Bushmiller

CAPTAIN EASY By Leslie Turner

BOOTS AND HER BUDDIES By Edgar Martin

OUT OUR WAY By J. R. Williams



DIXIE DUGAN By McEvoy and Strieber



GRANDMA By Charles Kuhn



HALF ACRE CASTLE John Morris



Helps keep
Mouth Fresh-Breath Sweet
Get some today.
WRIGLEY'S SPEARMINT CHEWING GUM

You'll Find
PROFITABLE OPPORTUNITIES
Every Day in the Pontiac Press Want Ad Section
Take advantage of this easy way to solve all your buying and selling problems.
DIAL FE 2-8181
To Place Your WANT AD



"Operator . . . I can't look up the number in the phone book. I'm sitting on it!"

Grains Decline as War Wanes

CHICAGO (AP) — Grains turned downward in fairly active dealings on the Board of Trade today.

A feeling that the fighting in the Middle East will be localized appeared to be the main factor behind the selling. Losses ran to a couple of cents in soybeans at the extreme. That was the weakest commodity.

Wheat also was under considerable pressure as western sections of the Great Plains received moisteur in the form of snow. Oats resisted selling better than anything else.

Wheat near the end of the first hour was ⅝ to 1⅝ lower, December $2.35¾, corn ¼ to ⅞ lower, December $1.38¼; oats ⅛ to ⅝ lower, December 79⅞; rye unchanged to ¼ lower, December $1.58½; soybeans ¾ to 1½ lower, November $2.47, and lard 20 to 22 cents a hundred pounds lower, November $11.52.

Grain Prices

CHICAGO GRAIN

CHICAGO, Nov. 2 (AP)—Opening:

Wheat—		Mar	81¾
Dec	2.35⅛	May	81½
Mar	2.41¼	Sept	77¼
May	2.41¼	Rye—	
July	2.21¼	Dec	1.56¼
Sep	2.33⅛	Mar	1.62
Corn—		May	1.62
Dec	1.38⅝	July	1.56¾
Mar	1.43¼	Lard—	
May	1.46⅛	Nov	11.69
July	1.47⅝	Dec	13.25
Oats—		Jan	13.30
Dec	.80	Mar	13.68
		May	14.10

Angry Caller Rips Out Phone, Fires Shotgun

A Clawson man, John Brokelmeyer, 53, has 89 days left in Oakland County Jail to cool his anger at the telephone.

* * *

Brokelmeyer was sentenced to 90 days yesterday by Clawson Justice Harry R. McQuinn. He pleaded guilty to illegal use of firearms.

Police say Brokelmeyer, angered at a long-distance operator, wrenched out the wallphone in his home at 634 E. 11 Mile Rd. Wednesday, then fired a shotgun at telephone wires leading to his house.

He explained the operator could not understand his directions, police said.

Brokelmeyer also was fined $10 and assessed $25 costs.

District President to Greet Auxiliary

AVON TOWNSHIP — The Rochester Ladies Auxiliary to the Veterans Foreign War of the Jack A. Mason Post No. 3908 will hold the monthly meeting on Tuesday. It will be held at the Avon Pavilion on Ludlow St., Rochester.

* * *

Mrs. Emma Momber, president of the Fifth District will be present for her annual visit.

Markets

DETROIT PRODUCE

The following prices cover sales of locally grown produce of No. 1 and fancy grades only, brought to the Farmers' Markets by growers and sold by them in wholesale package lots.

PRICES FRIDAY WERE:

FRUITS: Apples, Delicious, fancy, 2.00-2.50 bu; No. 1, 2.50-4.00 bu. Apples, Cleenings, fancy, 2.75 bu.; No. 1, 2.00-2.25 bu. Apples, Jonathon, fancy, 3.50 bu; No. 1, 2.50-3.00 bu. Apples, McIntosh, early, fancy, 3.50 bu; No. 1, 2.50-3.00 bu. Apples, Northern Spy, No. 1, 2.50-3.00 bu. Apples, Snow, No. 1, 2.00-2.50 bu. Apples, Wolf River, No 1, 2.00-2.50 bu. Apple Cider, 2.00-2.50 5-gal. case. Grapes, Concord, No. 1, 1.00-1.25 pk basket. Pears, Bosc, fancy, 4.00 bu; No. 1, 3.00-3.50 bu. Pears, Kiefer, No. 1, 3.00-3.50 bu. Pears, Super, fancy, 3.00 bu; No. 1, 1.75-2.25 bu. Quince, No. 1, 2.50-3.00 bu. Watermelons, No 1, 1.50-2.00 bu.

VEGETABLES, MISC.: Beans, Lima, No. 1, 3.50-4.00 bu. Beets, No. 1, .75-.85 doz. bchs, Beets, topped, fancy, 2.00 bu; No. 1, 1.25-1.75 bu. Broccoli, No. 1, 1.25-1.75 ½ bu. Cabbage, Curly, No. 1, 1.00-1.25 bu. Cabbage, Red, No. 1, 1.00-1.25 bu. Cabbage, Sprouts, No. 1, .75-1.25 bu. Cabbage, Standard variety, No. 1, .65-.85 bu. Carrots, topped, No. 1, 1.50-1.75 bu. Carrots, No. 1 .75-.f doz bchs. Cauliflower, No. 1, 1.50-2.00 doz. Celery, fancy, 2.50 4 to 6 doz. crate; No. 1, 1.50-2.00 4 to 6 doz. crate. Celery, No. 1 .75-1.00 doz. stalks. Celery, Root, No. 1, 1.25-1.75 doz. Dill, No. 1, .90-1.00 doz bchs. Fennel, No. 1, 2.25-2.75 doz. bchs. Kohlrabi, No. 1, 1.00-1.50 doz. bchs. Horseradish, No. 1, 3.00-3.50 pk. basket. Leeks, No. 1, 1.00-1.50 doz. bchs. Onions, dry, fancy, 2.00 50-lb bag; No. 1, 1.00-1.25 50-lb bag. Onions, Green, No. 1, .75-.85 doz. bchs. Parsley, Curly, No. 1, .65-.75 doz. bchs. Parsley, Root, No. 1, 1.00-1.50 doz bchs. Parsnips, No. 1, 1.25-1.75 ½ bu. Peppers, Cayenne, No. 1, .75-1.25 pk. basket. Potatoes, new, fancy, 1.15 50-lb. bag; No. 1, .90-1.00 50-lb. bag. Pumpkins, No. 1, .75-1.00 bu. Radishes, Black, No. 1, 1.50-2.00 bu. Radishes, Red, No. 1, .80-.90 doz. bchs. Radishes, White, No. 1, .70-.85 doz. bchs. Squash, Acorn, No. 1, .75-1.25 bu. Squash, Butternut, No. 1, .75-1.25 bu. Squash, Delicious, No. 1, 1.00-1.50 bu. Squash, Hubbard, No. 1, 1.00-1.50 bu. Tomatoes, fancy, 1.25 pk. basket. No. 1 .85-.95 pk. basket. Tomatoes, No. 1, 2.00-2.50 bu. Tomatoes, Pink, No. 1, 2.00-2.50 ½ bu. Turnips, No. 1, .90-1.25 doz. bchs. Turnips, topped, No. 1, 1.50-2.00 bu.

LETTUCE AND SALAD GREENS: Celery, Cabbage, No. 1, 1.00-1.25 bu. Endive, No. 1, 1.00-1.50 bu. Endive, bleached, No. 1, 1.75-2.25 bu. Escarole, No. 1, 1.00-1.50 bu. Escarole, bleached, No. 1, 1.75-2.25 bu. Lettuce, Bibb, No. 1, 1.00-1.50 pk. basket. Lettuce, Leaf, No. 1, 1.00-1.50 bu. Lettuce, Romaine, No. 1, 1.50-2.50 bu.

GREENS: Cabbage, No. 1, 1.00-1.25 bu. Collard, No. 1, 1.00-1.25 bu. Kale, No. 1, 1.00-1.50 bu. Mustard, No. 1, 1.00-1.25 bu. Spinach, No. 1, 1.00-1.50 bu. Sorrel, No. 1, 1.50-2.00 bu. Swiss Chard, No. 1, 1.00-1.25 bu. Turnips, No. 1, 1.00-1.25 bu.

EGGS: Large, 15.50-16.50 30-doz. case; Medium, 12.00-13.00; Small, 8.50-9.00.

DETROIT EGGS

DETROIT, Nov. 2 (AP)—Eggs, f.o.b. Detroit, cases included, federal state grades:

Whites: Grade A large 45-48 weighed average 48½; medium 31½-34 wtd avg 33; small 25. Grade B large 47.

Browns: Grade A large 45-47 wtd avg 46; medium 34; small 25. Grade B large 47. Checks 24.

Total weekly receipts of government graded eggs Oct. 27 to Nov. 4 were 9,680 cases.

Commercially graded:

Whites: Grade A large 45-47; medium 29-31.

Browns: Grade A large 45; medium 27-31; small 23-24. Grade B large 36.

Comment: Market unsettled. Prices unchanged to 2 cents lower. Trade is relatively slow. Supplies ample on large and medium, accumulating on smalls and short on extra large and jumbo sizes. Undergrades are clearing readily.

CHICAGO BUTTER AND EGGS

CHICAGO, Nov. 2 (AP)—Chicago Mercantile exchange: Butter steady, receipts 14,000. Wholesale buying prices unchanged; 93 score 61¼; 90 A 61; 90 B 60¾; 89 C 56; cars 90 B 60; 89 C 58¼.

Eggs about steady; receipts 9,800; wholesale buying prices unchanged to ½ lower; 65 per cent or better A white 43; mixed 41½; mediums 38; standards 33½; dirties 30½; checks 28; current receipts 29.

CHICAGO POTATOES

CHICAGO, Nov. 1 (AP)—(USDA)—Potatoes — Arrivals 61; track 228; total U.S. shipments 661; supplies light, demand moderate; market firm, but early offerings limited; Idaho-Oregon Russets 4.00; Minnesota North Dakota Red River Valley Pontiacs 2.60-3.75.

Steppers to Dance

WATERFORD TOWNSHIP — Suburban steppers dance club will hold its first dance of the season Saturday night at 9 p.m. at the CAI building on Williams Lake Road, with decorations being planned by Mrs. Hugh Brokenshaw and her committee.

Onstage at Almont

ALMONT — The Almont High School Senior Play will be held in the auditorium of the high school tomorrow evening under direction of Richard Ziehmer.

* * *

"Shy Guy," a three-act comedy, will feature Marvel Yoder, Doretta Owen, Lowell Bristol, Floyd Wells, Nancy Scott, Ruth Vicklund, Geraldine Spies, Marilyn Meyers, Ron Ulatowski and Norm Schulte.

Engineers to Meet

The Detroit-Saginaw Valley Chapter of the Society of Die Casting Engineers will meet at 7 p.m. Tuesday at Devon Gables, with Edward Van Zandt, sales manager of the McAleer Mfg. Co. as speaker. His topic will be "Buffing and Polishing of Die Cast Metals."

Livestock

DETROIT LIVESTOCK

DETROIT, Nov. 1 (AP)—Hogs—Salable 150. Not enough hogs early to make a market, undertone higher.

Cattle—Salable 150. Market generally steady today. Compared last Thursday good to prime slaughter steers and heifers 50-1.00 lower; lower grades steady to 50 cents off; utility cows fully 50 cents higher, other cows steady to 50 cents higher; bulls, stockers and feeders steady; load choice and prime 990 lb. steers 27.00; load 1041 lbs. 26.50; bulk choice 950-1200 lb. steers 25.00-26.00; most good and low choice steers 21.00-24.50; standard and low good 18.00-20.00; good and choice 700-900 lb. heifers mostly 19.00-23.75; few high choice lots 24.00-24.50; few standard and low good 17.00-18.50; bulk utility and low standard steers and heifers 12.00-16.00; cutter kinds down to 10.00; late bulk utility cows 11.00-13.00; canners and cutters mostly 9.00-11.00; utility and commercial bulls bulked 12.50-14.50; load high choice 425 lb. stock steer calves 23.00; most sales good and choice steer calves 18.00-21.50; good and choice 600-850 lb. feeder steers 18.00-19.75; including two loads 695 lbs. at 19.00.

Calves—Salable 25. Today's market steady. Compared last Thursday market fully steady; very limited supply high choice and prime vealers 28.00-30.00; most good and low choice vealers and lightweight slaughter calves 20.00-27.00; utility and commercial grades 14.00-20.00; cull and low utility 7.00-14.00.

Sheep—Salable 50. Market nominally unchanged. Compared last Thursday slaughter lamb trade spotty, finished strong to 50 cents higher; sheep fully steady; feeder lambs firm; most choice and prime 89-105 lb. wooled lambs 22.00-23.00, mainly 22.50 down; good and choice very uneven, 20.00-21.75; utility and low good very active early, slower late, unevenly 17.50-19.75; few small lots good and choice shorn lambs No. 1 pelts 19.50-20.00; choice slaughter ewes ranged 7.00-7.00; bulk 4.00-6.00; good and choice feeder lambs 18.00-18.50; medium feeders down to 16.00.

CHICAGO LIVESTOCK

CHICAGO, Nov. 2 (AP)—Salable hogs 5,000; active 25-50 higher; mostly 35-50 higher on butchers; sows steady to strong; 2,000 hogs sold on shipping account; 2-3 190-270 lb butchers mostly 15.00-15.40; other weights on butchers scarce; most 240-275 lb 14.00-15.15; several lots 195-225 lb 15.50-15.60; bbase mostly 2 grade around 26 head lots 2 220 lb 15.75; small volume mixed grade lots 170-190 lb 14.25-15.25; larger lots mixed grades 330-550 lb sows 14.25-15.25; larger lots mixed grade 330-550 lb sows 13.25-14.25.

Salable cattle 600; calves 100; fresh receipts mostly cows; this class about steady with Thursday's close; bulls and vealers weak; no sales on slaughter steers or heifers; 1500 head on hand from early in the week but no inquiry time available; bulk of the holdover supply steers average choice and below under 1200 lb and heifers low choice and below; almost the entire holdover supply being held for next Monday; utility and commercial cows 10.00-13.00; canners and cutters 8.00-10.50; few heavy cutter and utility cows mixed 10.50-11.00; few utility and commercial bulls 12.50-13.50; good and choice vealers 20.00-24.00; most cull to standard vealers 10.00-19.00.

Sheep 500; wooled lambs weak; at the week's early declines; slaughter sheep fully steady; other classes nominal; few lots good to prime wooled lambs 18.50-21.50; cull to low good lambs 10.00-18.00; few lots cull and utility slaughter ewes 4.00-4.75.

Poultry

DETROIT POULTRY

DETROIT, Nov. 2 (AP)—Prices paid per pound for No. 1 quality live poultry f.o.b. Detroit up to 10 a.m.

Heavy type hens 17-19; light type hens 13; heavy broilers or fryers 2½-3½ lb. gray crossed 20-21, Barred Rocks 21-22; caponettes 4½-5½ lb 22-23.

Comment: Market steady; receipts rather light but with carryover supplies offerings are ample to the light demand.

CHICAGO POULTRY

CHICAGO, Nov. 2 (AP)—Live poultry steady; receipts 1,892 coops; (yesterday) 1,130 coops; 177,000 lb) f.o.b paying prices unchanged; heavy hens 14½-15½, light hens 13-14; old roosters 13-14.

Examination Postponed in Obstruction Charge

The pre-trail examination of Stephen L. Secora, 319 Orchard Lake Ave., charged with obstructing a city sidewalk, was put over from yesterday to Nov. 8 at 1:30 in Municipal Court.

* * *

According to Municipal Judge Maurice E. Finnegan, all parties agreed to postponement.

A warrant was issued last month charging Secora with blocking a sidewalk at Orchard Lake and Chapman with an overflow of footdry sand, broken concrete and dirt piled in his lot.

Sweden Ups Pensions

STOCKHOLM—Old-age pensions in Sweden have just been raised by 11 per cent, affecting 680,000 persons 67 or over. The present old-age pensions were introduced in 1848, and since then they have been improved to about the same extent as average wages.

News in Brief

James L. Reynold, 39, of 779 May St., Avon Township, was jailed yesterday after pleading guilty and failing to pay fine and costs on a charge of driving with a suspended license before Farmington Township Justice Allen C. Ingle.

Pleading guilty to drunk driving, Lyle G. McDaniels, 37, of 310 Donovan St., South Lyon, paid a total of $65 in fine and costs at an arraignment before Justice Herman Roth of Walled Lake.

Rummage: Congregational Church, Fri., 10 a. m.; Sat. 8-10 a. m. Clothing for whole family. —Adv.

Rummage sale, Fri., 12 to 6; Sat. 9 to 12. 2012 Cass Lk. Rd. —Adv.

Rummage sale. St. Vincent's Hall, Parke St., Sat. 8-11:30. —Adv.

Rummage sale, Central Method-ist Church, Sat., Nov. 3, 8:00 to 11:00. Use back entrance. 38 E. Huron. —Adv.

If your friend's in jail and needs bail, Ph. FE 5-9424 or MA 5-4031. —Adv.

Kiwanis annual rummage sale at 128 W. Pike St. tonight and Saturday 9 a. m. to 9 p. m. A 1948 Oldsmobile will be auctioned off tonight at 8:30. Donated by the Pontiac Retail Store. —Adv.

Ritter's Farm Market, formerly Manning's, on W. Huron St. Pot roast beef, 35c; round steak or sirloin, 69c a lb.; hand cut pork chops 39c lb. Farmer Peet's ranch style bacon, 2 lb. package 98c; Farmer Peet's skinless franks 39c lb.; large selection of hand picked apples and squashes. Open every evening till 12:30 a. m. Beer and wine to take out. FE 8-3911. —Adv.

Guy Caldwell's Barber Shop, now at 53 Baldwin. —Adv.

Heavy Snows Hit Northern States; Blizzard on Way

KANSAS CITY (AP)—The Weather Bureau today issued a special blizzard warning for extreme northwest Kansas, western Nebraska and western South Dakota.

It said a large and intense storm centered at 5 a.m. (CST) over western Kansas and moving eastward would blow snow across the area on winds ranging from 30 to 60 miles an hour and produce hazardous conditions.

The storm already had raged for several hours in eastern Colorado, with six inches of snow and drifts up to 25 inches deep around Akron, Colo.

Winds reached 55 miles an hour at Akron and Sidney, Neb., and the blowing snow reduced visibility to an eighth of a mile. Sidney had an inch of snow, with drifts to 10 inches, by 5 a.m.

Winter's lash of snow and cold hit Colorado and Wyoming yesterday and the Weather Bureau in Denver saw little prospect of a letup before Friday night or Saturday morning.

A Canadian cold front collided with a southern warm air mass yesterday and touched off the storm.

Temperatures dropped below freezing. The lowest early today was one below zero at Big Piney, in western Wyoming.

* * *

The storm shouldered into southeastern Wyoming and central and eastern Colorado from the West late yesterday and early today.

Drought-stricken areas in eastern Colorado received some relief. Limon, in that sector, had 3 inches of snow on the ground shortly after midnight. Denver also measured 3 inches.

More than a foot of snow piled up in some mountain passes.

Nasser Rumor Spurs Market

NEW YORK (AP)—Continued upward progress was made by the Stock market today in fairly active early trading.

Key issues went ahead from fractions to around a point but oils rose two points or more.

A rumor President Nasser of Egypt had resigned swept Wall Street and stimulated oil buying. Although the rumor could not be confirmed immediately, it was reported "smart buyers" in Switzerland and Amsterdam were heavy buyers of oil shares.

Royal Dutch advanced more than two points and Gulf Oil about two, both stocks being deeply involved in Middle East oil sources. Amerada, a big domestic producer, rose around two in sympathy while Texaco picked up a fraction.

But steels, after early firmness, showed a settling tendency as U. S. Steel and Bethlehem took small losses. Jones & Laughlin, however, was ahead around a point while Republic and Youngstown stood firm.

In other major divisions the rise was fairly general except for rails where there was some spottiness among the leaders. New York Central gained while Southern Railway lagged a bit.

Motors were steady. Gains of about a point were scored by Alcoa, Allied Chemical, American Tobacco and Douglas Aircraft.

Among opening blocks were Curtiss-Wright up ¼ at 41 on 2,500 shares, General Motors up ⅛ at 46⅝ on 1,500 and Gulf Oil up 1⅝ to 112 on 2,000.

New York Stocks

(Late Morning Quotations)

Admiral	16.2	Isl Crk Coal	49
Air Red	47.3	Johns Man	47.3
Allied Ch	94.6	Jones & L	59.2
Allied Strs	48.4	Kelsey Hay	42.4
Allis Chal	32.4	Kennecott	128.6
Alum Ltd	124.4	Kresge, SS	27.2
Alcoa	106.1	LOF Glass	81.2
Am Airlin	23.6	Lib McNeil	11.1
Am Can	41.5	Lig & My	64.5
Am Cyan	71.2	Lockh Aire	53.6
Am Gas & El	23.7	Loew's	19.6
Am Hardw	36.7	Lou & Nash	17.1
Am N Gas	37.2	Mack Trk	40
Am Seating	18.7	May D Strs	39.4
Am Smelt	52.3	Mead Cp	37.3
Am Sugar	104	Merck	29.4
Am Tel & Tel	168.1	Merr Ch & S	19
Am Tob	75	Midl Stl Pd	44
Am Viscose	93.7	Mpls Hon	79
Anaconda	58.2	Monsan Ch	37
Armco Stl	65	Mont Ward	41.4
Armour & Co	17	Motor Wheel	24
Atchison	26.7	Motorola	43.6
Atl Cst Line	49.6	Mueller Br	33.7
Atl Refin	43	Murray Cp	31.4
Avco Mfg	6	Nat Bisc	34
Balt & Oh	51.6	Nat Cash R	51.2
Bendix Av	46.9	Nat Dairy	38.3
Beth Steel	168.1	Nat Gyps	43.4
Boeing Air	55.4	Nat Lead	109.6
Bohn Alum	23.6	NY Central	38.7
Borg Warn	46.6	Nia M Pw	30.3
Briggs Mf	17.5	Norf & West	73
Brist My	38.6	No Am Av	42.5
Brun Balke	41.4	Nor Sta Pw	17.4
Budd Co	19.4	Norst Airlin	19.4
Burroughs	40.2	Ohio Oil	39.5
Can Dry	13.4	Owens Cng	68.4
Cdn Pac	33	Owens Ill Gl	66.4
Carrier Cp	25.7	Pac G & E	48.4
Case Jl	36	Pan AW Air	17
Cater Trac	13.4	Panh Spl	95.4
Cen Ill Ps	21.6	Parke Da	44.2
Ches & Oh	74.7	Penney, JC	84.2
Chrysler	49.6	Pfizer	22.6
Cin Mil M	63.6	Pepsi Cola	19
Cities Svc	55.6	Pfizer	40
Clark Equip	69	Phelps D	64
Climax Mo	40	Philco	19
Clett Pea	45.3	Philip Mor	82.5
Colg Palm	28.6	Phill Pet	90.4
Col Fnd A	16.7	Pillsby Mills	43.2
Col Gas	40.1	Pit Plate G	83.2
Comw Ed	45.5	Proct & G	48.3
Con Edison	46.3	Pullman	64.2
Cont Can	15.7	Pure Oil	42.2
Cont COP&S	120	RCA	37.1
Cont Oil	47	Repub Stl	54.3
Copper Rng	27.7	Rex Drug	9.7
Corn Pd	41	Reyn Met	68.1
Curtiss Wr	27.5	Rey Tob B	54.6
Deere	34.7	Royal Dut	103
Det Edison	32.7	Safeway St	67.2
Dis C Seag	88	St. Joe Lead	40.2
Doug Aire	72	St Reg Pap	80
Dow Chem	105	Seab Al RR	38
Du Pont	40.6	Sears Roeb	30.6
East Air L	93.3	Shell Oil	79
East Kod	35.4	Sinclair	39.1
El Auto L	3.2	Socony	53.6
El & Mus	7.2	Sou Pac	47.4
Emer Rad	20.4	Sou Ry	44.6
Erie RR	6.6	Sperry Rd	23.6
Ex-Cell-O	57.4	Std Brands	38.7
Fairbk Mor	92	Std Oil Cal	47.3
Firestone	64.4	Std Oil Ind	60.2
Food Mach	57.7	Std Oil NJ	56.5
Ford Mot	8.5	Std Oil Oh	33.7
Freept Sul	26.1	Stevens, JP	22.5
Fruehf Tra	36.2	Stud Pack	5.6
Gardner Den	9.3	Sun Oil	74.2
Gen Bak	73.7	Sylv El Pd	48.8
Gen Dynam	60.6	Texas Co	57.6
Gen Elec	46.2	Tex G Sul	31.1
Gen Fds	46.5	Textron	22.4
Gen Motors	41.2	Thomp Pd	79
Gen Tel	23	Timk R Bear	94.6
Gen Tire	45.2	Transamer	38.2
Gillette	74.3	Twent Cen	25.3
Goodrich	79	Un Carbide	114
Goodyear	1.5	Un Pac	30
Grah aPige	44.4	Unit Air Lin	40.2
Gt Nor Ry	14.6	Unit Aircr	85.4
Greyhound	112	Unit Fruit	46.4
Gulf Oil	11.7	Un Gas Cp	33
Homestk	33.3	US Lines	29.6
Hooker El	39.6	US Rub	48.3
Ill Cent	61	US Steel	69.6
Indust Ray	36.5	Van Raal	27.6
Ing Rand	79	Warn B Pic	26.5
Inland Stl	92.4	West Un Tel	16.4
Inspir Cop	57.2	Westg A Br	30.3
Int Bus Mch	449	Westg El	53.6
Int Harv	27.1	White Mot	48.5
Int Nick	101.2	Wilson & Co	14.7
Int Paper	112.2	Woolworth	45.4
Int Silver	50.4	Yale & Tow	29.7
Int Tel & Tel	33.5	Youngst Sh & T	102.6

STOCK AVERAGES

NEW YORK, Nov. 1—Compiled by the Associated Press.

	30 Indust.	15 Rails	15 Util	60 Stocks
Net change	+2.1	+1.5	+.3	+1.3
Noon today	288.8	133.2	70.8	176.0
Previous day	286.7	131.7	70.3	174.7
Week ago	287.3	134.8	70.5	177.8
Month ago	286.9	130.9	70.5	176.6
Year ago	242.2	126.6	72.2	171.0
1956 high	276.3	155.1	76.9	191.5
1956 low	244.6	126.2	69.6	171.6
1955 high	257.8	142.4	75.7	181.5
1955 low	203.1	114.9	67.2	148.8

DETROIT STOCKS

(C. J. Nephler Co.)

Figures after decimal points are eighths

	High	Low	Noon
Allen Elec. & Equip. Co.*	2.7		3
Baldwin Rubber Co.	16	16	16
Ross Gear Co.*	23		24
G. L. Oil & Chem. Co.*	1.4		1.5
Howell Elec. Mtr. Co.*	5.4		5.6
Peninsular M. Prod. Co.*	13.3		11.6
The Prophet Co.*	10.2		10.6
Rudy Mfg. Co.*	9.6		10
Toledo Edison Co.	13.3	13.3	13.3
Wayne S. Products Co.*	1.4		1.5

*No sale; bid and asked.

Ferndale Man Jailed on Assault Charge

Clifford Freeman, 38, 21384 Majestic St., Ferndale, was bound over to the Oakland County Circuit Court after an examination Thursday on an assault with intent to murder charges.

He was remanded to the Oakland County Jail under $10,000 bond following the hearing before Royal Oak Township Justice Delbert W. Hunt.

Freeman was arrested last Oct. 11 on the charge that he allegedly shot and wounded a man and woman inside a Ferndale home.

Business Notes

DEARBORN (INS)—Ford Motor Co. has announced the appointment of S. W. Ostrander as vice president of special assignments and K. D. Cassidy as group executive for the Steel, General Products and Manufacturing services divisions of Ford.

Ostrander was formerly vice president over the three divisions and will report directly to the company president and chairman of the board.

Cassidy was formerly general manager of the Steel Division.

Cassidy announced that W. J. Reilly, general manufacturing manager of the Steel Division, has been moved up to division general manager to succeed him.

Record Albums to Be Available at City Library

The Pontiac Library will offer a new 74-album record collection for circulation beginning Monday, Miss Phyllis Pope, city librarian, announced today.

* * *

Miss Pope added that a new book circulation policy of four weeks with no renewal, instead of two weeks, would become effective Nov. 5 also.

The long-playing record collection will be available at the Main Library, 47 Williams St. The records are classical, semi-classical and semi-popular. They may be borrowed at two cents per record per day.

Miss Pope said she hoped to expand this service to the branches as well as increase the size of the new collection.

The majority of the books at the library can be borrowed for four weeks with no renewal in an effort to "simplify library use for the borrower and to streamline circulation procedures," the librarian said.

* * *

Magazines, new fiction, pamphlets, and circulated copies of reference books will remain on a seven-day basis.

U.S. Rep. C. C. Diggs to Speak in Pontiac

U. S. Rep. Charles C. Diggs Jr., of Detroit, will speak in Pontiac tomorrow, the County Democratic Committee said today.

* * *

Diggs, representing Michigan's 13th Congressional District, will speak on civil rights and the Negro and labor in four street-corner speeches in Pontiac's south end.

He is due at Bagley and Wesson Sts. at 4:30 p.m.; at Clovese and Branch Sts. at 4:45; at Harvey St. and South Blvd. at 5:15, and at Earlmore and Luther Sts. at 5:30.

In case of rain, Diggs will speak in the Community Building of Lakeside Homes housing units.

* * *

He will be accompanied by county Democratic candidates and Detroit Attorney Harold Bledsoe.

Sen. Brown to Tell Why She Backs Ike

State Sen. Cora Brown will tell Pontiac voters Sunday why she likes Ike, the Republican County Committee said today.

Sen. Brown, a Democrat who is endorsing Eisenhower, will speak at 5 p.m. in Community Baptist Church at 123 Wesson St.

She will be accompanied by Dr. Austin Curtis, formerly assistant to Booker T. Washington and now director of the Curtis Laboratories in Detroit.

Sen. Brown will be introduced by Robert C. Miller, Republican candidate for state representative from Pontiac.

Ziegler Tells Overpass Plans at Rochester

ROCHESTER — Highway Commissioner Charles M. Ziegler has announced plans for a grade separation to carry M150 over the Grand Trunk Western Railroad just south of Rochester.

The existing bridge, 810 feet long, will be reconstructed and widened, Ziegler said. He added the project will be completed Nov. 30, 1957.

Faulty Brake Mishap Injures Royal Oak Man

One driver was hurt and the other ticketed for driving with defective brakes as the result of a two-car accident in Troy last night.

Eunice Shellnut, 27, of 2061 Garry St., Royal Oak, was treated and released by St. Joseph Mercy Hospital for a minor back injury. Ticketed by Troy police was Robert K. Weaver, of 1891 Milverton Rd., Royal Oak.

Weaver told investigators he could not stop and rammed into the rear of the Shellnut car at the intersection of John R. road and Virginia street.

In many parts of Britain men's hairdressing has ceased to be the national Hairdressers' Federation optimistically reports.

Michigan Apples Keep 1½ Billion Doctors Away

LANSING (AP)—If just the cores from Michigan's 1956 apple crop were laid end to end, they would stretch six times around the world or halfway to the moon.

* * *

That's one way of saying the State had a bumper apple harvest—more than 10½ million bushels, according to Hollard F. Patterson, executive secretary of the Michigan Apple Commission.

Patterson said growers harvested some 1½ billion apples. The yield is the second largest on record and valued at around 20 million dollars.

Michigan's crop is the third largest in the nation, only behind Washington and New York, Patterson said.

40 VARIETIES

Of the 40 some varieties marketed by an estimated 2,300 growers, Jonathan, McIntosh, Northern Spy, Red Delicious and Wealthy are most popular, Patterson said.

Michigan is the top producer in the nation of Northern Spies.

"This year's apple crop is superior in quality, flavor and color and Michigan growers are in a good marketing situation because nationwide production is down," Patterson said.

DeSoto Prices Up on Most '57 Models

DETROIT (AP) — Chrysler Corp. has announced price increases of $117 to $279 on its DeSoto Firedome and Fireflite lines. On the new DeSoto Firesweep line it said tags with one exception were below 1956 Firedome prices.

The scales, minus freight, taxes and handling charges, follow:

Fireflite — 4-door sedan, $3,123, an increase of $297; 2-door Sportsman, $3,341, an increase of $186; 4-door Sportsman, $3,294, an increase of $160; convertible coupe, $3,498, an increase of $359.

Firedome — 4-door sedan, $2,636, an increase of $202; 2-door Sportsman, $2,745, an increase of $156; 4-door Sportsman, $2,807, an increase of $117; convertible coupe, $3,011, an increase of $202.

* * *

Firesweep—4-door sedan, $2,479; 2-door Sportsman, $2,533, and 4-door Sportsman, $2,604.

96-Year-Oldster Returns to City to Vote for Ike

Pontiac recorded a vote yesterday from 96-year-old A. F. Marsh—believed to be the city's oldest voter.

Marsh, a city commissioner back in 1917, returned to Pontiac again to cast his absentee ballot in another presidential election. He votes absentee as he spends the winters in Florida, according to his son, Howard C., 28 Mohawk Rd.

Marsh came to Pontiac in 1887 as a carpenter and later operated a grocery store across from the courthouse.

He served on the three-man City Commission from 1917 to 1919 when it convened in the original city hall, razed a year ago at Pike and Mill streets.

Asked if he'd disclose who he voted for, Marsh said: "Why, I've always been a Republican and I hope Ike can get back in office again."

City clerk records reveal that Marsh has regularly cast his vote in presidential elections with the exception of 1944.

Decision Due Today on Who Controls S-P

DETROIT (AP) — Stockholders of Studebaker-Packard Corp. expect to learn today whether they have agreed to let Curtiss-Wright Corp. take over management of the auto firm.

A stockholders meeting recessed from Wednesday was recessed anew yesterday. Spokesmen for election inspectors said they had not then completed a tally of voting on three proposals to give Curtiss-Wright control.

Studebaker - Packard executives have forecast overwhelming approval.

Votes representing 5,100,000 of Studebaker-Packard's 6,440,000 outstanding shares were voted by the 500 stockholders who attended Wednesday's meeting or by proxy.

GM Produces Less Than October '55

General Motors produced 214,270 passenger cars and trucks in the United States and Canada during October, as compared with 222,802 during October, 1955, it was announced today.

Of the total vehicles produced by GM during October 171,944 were passenger cars and 42,326 were trucks.

During the month, Chevrolet produced 127,633; Pontiac, 12,886, Oldsmobile, 9,222; Buick, 9,638; and Cadillac, 1,182.

General Motors Truck & Coach rolled 7,964 units off the line during October.

County Deaths

Herbert Padfield

WATERFORD TOWNSHIP — Service for Herbert Padfield, 48, lifetime resident of the Oakland County area, will be at 2 p.m. Monday from Sparks-Griffin Funeral Home, Pontiac, with burial in Mt. Avon Cemetery. Mr. Padfield, who lived at 2307 Lansdown, died early today in St. Joseph Mercy Hospital.

He is survived by his wife, Martha Meisner Padfield; his father, Charles Padfield; a daughter, Mrs. Lloyd Kirby of Williams Lake; two sisters, Mrs. Vern Bauer and Mrs. John Robinson, both of Big Beaver, and one granddaughter.

Earnings

NEW YORK (INS) — The Texas Co. reported today its estimated net income for the first nine months of the year amounted to $207,429,255, or $3.78 a common share, compared with $189,767,006, or $3.46 a share a year earlier. Gross income to Sept. 30, 1956, totaled $1,462,694,000, an increase of 14 per cent over 1955.

CHICAGO, (INS) — Sales of National Can Co. in the third quarter reached a record $31,049,347, an increase of about $5,000,000 over the corresponding period of 1955. Earnings more than doubled to reach $1,373,373, equal to $1.28 per share.

ADVERTISEMENT

CONSTRUCTION OF CONCRETE ALLEY PAVEMENT

PROJECT 1956-P-2

BIRMINGHAM, MICHIGAN

Sealed proposals endorsed, "Cement Concrete Alley Construction — Project 1956-P-2, Birmingham, Michigan" will be received at the office of the City Clerk of the City of Birmingham, Michigan, until 2 p.m., E.S.T., Monday, November 5, 1956, after which time they will be publicly opened and read.

The work consists of the construction of approximately 530 square yards of cement concrete alley pavement, approximately 115 cubic yards of excavation and necessary grading.

Plans and specifications may be obtained at the Engineering Department, Municipal Building, Birmingham, Michigan, up to and including Monday, November 5, 1956.

A charge of five doll

The Pontiac Press FOR WANT ADS DIAL FE 2-8181

From 8 a.m. to 5 p.m.

All errors should be reported immediately. The Press assumes no responsibility for errors other than to cancel the charges for that portion of the first insertion of the advertisement which has been rendered valueless through the error. When cancellations are made be sure to get your "kill number." No adjustments will be given without it.

Closing time for advertisements containing type sizes larger than regular agate type is 12 o'clock noon the day previous to publication.

Transient Want Ads may be cancelled up to 9 30 a.m. the day of publication after the first insertion.

CASH WANT AD RATES

Lines	1-Day	3 Days	6 Days
2	$1 50	$1 86	$2 76
3	1 50	2 70	3 96
4	1 80	3 48	5 04
5	2 25	4 05	6 00
6	2 70	4 86	7 20
7	3 15	5 67	8 40
8	3 60	6 48	9 60
9	4 05	7 29	10 80

Card of Thanks 1

WE WISH TO THANK OUR MANY friends and neighbors for their kind floral offerings during our recent bereavement of Thomas Barnett Mrs Charles Arnhart

WE WISH TO EXPRESS OUR SINcere thanks for the many ways in which our relatives and friends have shown their love to us in the great loss of our husband and father. Especially Dr H H Savage of First Baptist Church and many many others. We praise God for so great a love Mrs Harry Morrish, Mr & Mrs H W Leinenger & Family, Mr. & Mrs Leslie Yeamans.

WE WOULD LIKE TO EXPRESS our appreciation for the loving acts of kindness, floral offerings and messages extended to us in our recent bereavement In the loss of Leon J Tabatto A special thanks to extended to Rev B F Jarvembowski of St Joseph Church The Pallbearers and Pursley Funeral Home Mrs. Leon J Tabatto and Family.

WE WISH TO EXTEND OUR thanks and much appreciation to our friends and neighbors during the recent bereavement of our husband and father, Milburn H Fortson. A special thanks to Rev Robert Garner, Rev. Gilbert Adams, and Mr. Claude McGruder, the members of the First General Baptist Church, also to Pontiac Motor Division, Plants 5 and 18 To employees of Central Lincoln Mercury and to Smith-Brace Funeral Home for their kind and thoughtful service Mrs Ora Bell Fortson and family.

In Memoriam 2

BRINKER—IN LOVING MEMORY of Sharron Lee Brinker who passed away 2 yrs ago today.
The depths of sorrow
we can not tell,
of the loss of one
we loved so well.
And while she sleeps
a peaceful sleep
Her memory we shall always keep.
Sadly missed by Mother, Father, Sisters and Brothers

IN LOVING MEMORY OF OUR beloved Mother, Mrs Bessie Briggs, who passed away Nov. 1, 1955.
Gone is the face
we loved so dear,
Silent is the voice
we loved to hear;
Too far away
for sight or speech,
But not too far
for thought to reach
Sadly missed by children, Blanche, Franklyn and Gertrude.

Flowers 3

DUNSTAN'S FLOWERS
Your Allied Florists
3484 W Huron FE 2-8301

Funeral Directors 4

AIR AMBULANCE, GROUND
Pursley Funeral Hom FE 4-1211

Donelson-Johns
FUNERAL HOME
"DESIGNED FOR FUNERALS"
COATS FUNERAL HOME
Complete facilities OR 3-7757
Drayton Plains — Waterford Twp.

SPARKS-GRIFFIN CHAPEL
Thoughtful Service FE 2-5841

Voorhees-Siple
FUNERAL HOME
Ambulance Service, Plane or Motor
FE 2-8378

Cemetery Lots 5

BEAUTIFUL 4 GRAVE LOT. Perry Mount Park Cemetery, will divide. FE 4-9882.

WHITE CHAPEL TWO GRAVES $110 three, $150 six, $250 LI 3-2167

Help Wanted Male 6

AGGRESSIVE MEN WANTED FOR permanent position on established service route. No exp. necessary But must be business like and sincerely interested in a secure future $70 guaranteed plus commission For interview call in person at Room 12 Rogerevelt Hotel, Pontiac, Between 2 and 8 p.m on Thursday, Nov. 1st

A Few Minutes
of your time could mean many dollars in your pocket. We need a man who has mechanical ability and can start work immediately Apply 1064 W Huron between 10:30 and 12:00

ALERT EXPERIENCED REAL estate salesman for fast growing location. Call J. R. Hiltz, Realty, 1011 W. Huron St. FE 5-8181

ARC
WELDERS
Group Hospitalization
Paid Holidays
Vacation Pay
APPLY
PARAGON
Construction
Co.
44000 GRAND RIVER
NOVI, MICH.
NORTHVILLE 2910
WOODWARD 3-3515

Help Wanted Male 6

ATTORNEY
Large national finance company has an immediate opening for an attorney. Investigation and analysis work should be a challenging beginning for a young man starting in the legal field. Permanently located in Lansing. Applicant must be licensed to practice law in Michigan. Could consider recent graduate planning to take bar examination.
Reply giving history, education, salary expected, address and telephone number. Write Pontiac Press, Box 6

BOY WITH BICYCLE
Not attending school. 16-18 years To deliver telegrams in Birmingham. Hours of work 8:30 a.m. to 5:00 p.m Apply Western Union Telegraph Company room 209. 187 S. Woodward. Birmingham.

BLASTER EXPERIENCED IN stump shooting Other explosive knowledge helpful AAA Blasting Service Inc Phone OL 1-6645

CABINET MAKER
Preferably with Mobile Home Experience
SEE FRED LINDSEY
PONTIAC COACH CO.
Drayton Plains, Mich.

COUPLE 50-60 WOMAN GOOD cook. Retired man with car, for yard work Own quarters. Other help Good monthly pay. Needed immediately. Permanent. FE 8-0288

CAB DRIVERS, FULL TIME, DAY and night. Company paid insurance and mileage bonus. Apply 4 to 6 p.m. 438 Orchard Lk Ave.

CHEF FOR ITALIAN COOKING must have references. FE 3-7396 after 6 p.m.

EXPERIENCED APPLIANCE service man. OR 3-7323

EXP. SILK FINISHER
Steady employment Eastmen Cleaners, 8185 Cooley Lake Rd

EXP. GAS STATION ATTENDANT, over 40 yrs. of age Must be neat and honest. Steady work. Apply 477 S Saginaw

EXP. SHEET METAL AND LAYout man Exp. sheet metal hand former Aircraft work, plenty of overtime., McGregor Manufacturing Corp. 2975 E. Maple Rd., Birm. Midwest 4-3540

EXP. COUNTER HELP, MEALS and uniforms provided Exc. starting salary. Hunter House. 199 N. Hunter. MI 4-9839.

EXP. REAL ESTATE SALESMAN Plenty of floor time. New projects and old houses. FE 4-4525 Mrs. Edwards.

EXPERIENCED OIL AND GAS burner installation and service men. Apply in person, K Fawcett & Co., 908 S. Adams Rd., Birmingham.

EXPERIENCED TV TECHNICIAN, must apply in person. Stefanski Radio & TV., 1157 W. Huron.

FULL TIME EXPERIENCED real estate salesman for new housing project. Phone FE 4-2544.

MEN TO CUT APPLE TREE wood. $6 a cord. furnish tools Call MA 6-3900.

MACHINE MAN FOR TABLE SAW and custom wood working shop Must be exp or do not apply MUlberry 9-0411.

MARRIED MAN ON DAIRY AND general farm Carlos Long Sleeth Rd., Milford.

MAINTENANCE
Building maintenance and repair man must have electrical experience Steady job for qualified man ref required
K G Hempstead
102 E. Huron FE 4-8284

MAN FOR JANITOR WORK Steady job for good man Must furnish references Apply in person Standard Electric Co., 175 S Saginaw St.

MECHANIC WTD.
With about $7000 as down payment on well established auto. repair garage and good modern home. Same owner past 10 yrs. STATE-WIDE
Real Estate Service of Pontiac
H. D. CHARLES, REALTOR
1717 S Telegraph FE 4-0521

USED CAR SALESMEN
NEEDED IMMEDIATELY 2 AGGRESSIVE TOP NOTCH SALESMEN TO USED CARS AT OUR FAST MOVING S SAGINAW LOT. SET COMMISSIONS OFFERED APPLY IN PERSON TO SID THOMPSON. MATTHEWS - HARGREAVES 211 S SAGINAW.

PIN BOYS EVENINGS & WEEKends Motor Inn Recreation

Part Time Employment
Here is an opportunity for a man who enjoys working with boys & meeting the public.
This work is with carriers helping them to build their routes. This is a good supplemental income for the right man Hours are approximately 3 30 to 5 30 p.m. each afternoon
Apply in person to Fred Thompson, Circulation Dept., Pontiac Press.

Real Estate Salesmen
Looking for an opportunity with a growing concern in Oakland County? Please write Pontiac Press Box 74.

SALESMEN
REAL ESTATE
Have opening for alert young men experienced in selling Plenty of listings, advertising and contacts. Earnings unlimited.
MAHAN REALTY CO.
FE 2-0263 1075 W Huron St

SALESMEN
Large national Mfr will select and train a representative for this area. Applicants must have previous sales experience as well as good car. Trainee drawing account paid during indoctrination. Minimum traveling necessary. Products are sold to industrial & commercial firms for their own use. Definite repeat business because of national service policy. Company offers group insurance hospitalization, yearly bonuses, plus other benefits Our men average $7,000 to $10,000 per year. Position will not be discussed over the telephone. Call J. H. Mondle, Detroit, TUxedo 2-0436 for app't. bet. 4 & 7 p.m.

SALES
Man 23-35, area resident for past 10 years. Executive ability, good education, pleasant personality, accustomed to active contact with the public permanent, nationally known company, salary, confidential. Box 13 Pontiac Press.

TURRET-LATHE
Operator for close tolerance work on aluminum and magnesium parts. Permanent employment and excellent working conditions.
M. C. MFG. CO
118 Indianwood Rd. Lake Orion

WTD FARM HAND, MIDDLEaged, single South Lyon, phone GEneva 7-5757.

CAB DRIVERS, STEADY DAY OR night. 101 W. Huron.

Help Wanted Male 6

WTD.: STOCK BOY
McNally's Men's Wear
106 N. Saginaw

WTD. EXPERIENCED MAN TO manage sporting goods & hardware store. State age, experience and references Write Pontiac Press Box 58

WTD: EXPERIENCED OIL BURNer service and installation man. Also eavestroughing and sheet metal man. Apply in person. 5904 Dixie Hwy.

WANTED HERSMAN ON MODERN dairy farm. Married, able to take full respons., some field work, give details of past exp. References, wages desired. When available. No drinkers. Excellent opportunity. Write Pontiac Press Box 62.

WANTED: A SUPERINTENDENT of Public Works and a superintendent of Water Dept. for the City of Troy, Mich. Salary range, $5,000 to $6,000 per year Apply to City Manager, 60 W Wattles Rd., Troy, Michigan. MU 9-1155 An examination may be given and if so, all applicants will be notified of the time and place.

WTD. 2 MECHANICS, MUST BE exp., must have own tools. Masters Motor Sales. 7675 Highland Rd.

WTD. 4 SALESmen, leads furn. for those who qualify; good weekly drawn commission. FE 2-8318 for appointment.

Young Men Under 25
To assist manager on trip to California & return doing publishers' contract work Average earnings, $350 per month and all expenses guaranteed. Transportation furnished Must be neat appearing, single and able to drive and leave immediately See Mr Bouchard Roosevelt Hotel 10 - 12 a.m. 2 - 4 p.m No phone calls

YOUNG MAN
Some exp. men's furnishings
McNally's Men's Wear
106 N. Saginaw

Help Wanted Female 7

ACCEPTING APPLICATIONS FOR part time telephone survey work in the evenings. Must be over 21 Apply in person Arthur Murray Studio, 25 E. Lawrence.

Apprentice Cook
Woman between ages of 25 to 45 who is interested in learning to become a dinner preparation cook Must be interested in permanent work Apply in person only.
TED'S
Woodward at Sq. Lk. Rd

BABY SITTER MAY LIVE IN. vic Elizabeth Lk. FE 5-4134 after 4 p.m

BAKERY SALESGIRL OVER 20, day work only. Anderson Bakery, 12 W 14 Mile Rd., B'Ham. MI 6-7114

B'HAM COUPLE WITH 11 YR old son requires good plain cook who will also do light laundry and downstairs work If you are an exp. person 35 yrs. old or more, have good local ref. wish to live in, with Thur. & Sun off, and receive $30 weekly to start, please call MI 4-3546

BABYSITTER FROM 2 P.M. TO 4 p.m. 154½ Chandler.

CURB GIRL FOR NIGHTS. SKIPper Drive-In 3425 W. Huron.

CASHIER
Need exp. young lady, in new modern Super Market, fine neighborhood. Closed Sundays. Good wages, apply in person. The Country Market, 1946 Southfield. Corner 14 Mi., B'ham, Mich.

COUNTER AND MARKING. QUALity dry cleaning plant. Steady. Douglas Cleaning Co., 534 S. Woodward, B'ham

Candy Stand Attendant
8 to 10 p.m. 6 days. Must be 18. Apply Manager State Theater.

DISHWASHER
MI 4-9090

DEPENDABLE MIDDLE AGED woman to live in for general housework & care of children. References preferred. OR 3-3463

ELDERLY WOMEN, 45 - 60, 1 day a week, to stay with elderly gentleman. OR 3-8872

EXP. WAITRESSES FOR NIGHT shift with fountain exp. Apply at Michaels Drive In, 2490 Dixie Hwy

EXP. COUNTER HELP, MEALS and uniforms provided. Exc. starting salary. Hunter House. 199 N Hunter. MI 4-9839

EXP. SILK PRESSER. NO SAT. work. Royal Oak Cleaners, 826 W. 11 Mile Rd., Royal Oak. LI 2-8000.

EXPERIENCED WAITRESS FOR night. MA 5-7551

ELEC. TYPEWRITER OPERATOR
Needed at once. Permanent position. Apply Pontiac City Index 9:30 to 11:30 a.m. 67 Oakland Ave. Pontiac

EXPERIENCED DENTAL ASSISTant or Hygenists Salary to be discussed. Write Pontiac Press Box 92.

GENERAL OFICE GIRL WITH exp. only need apply for this permanent position. Must be good speedy typist. No shorthand 5½ day week. Apply in person See Mrs. Williams Standard Electric Co. 175 S. Saginaw

GENERAL HOUSEWORK & COOKing Exp. girl, 25 to 50. Must have good references Own room, Days Other help employed. Birmingham area. MI 6-1887

GIRL FOR OFFICE WORK. INsurance experience desired, but not necessary. Apply 10 30 to 12 30 or 4 to 5 908 Pontiac Bank Bldg

GIRL OR WOMAN, TO CARE FOR small child while parents work Live in, go home weekends FE 5-9861 after 4:30 p.m.

GIRL FOR PAYROLL ONLY. 3 days per week, experience necessary. Apply 59 Wayne St. 3:00 to 5:00 p.m

GIRL TO CLERK IN DRY CLEANers 121 Williams St.

HOUSEKEEPER, GOOD SALARY sleep in experienced. FE 4-7241.

HOUSEKEEPER EXPERIENCED, good cook, stay nights, adults only Lovely new home, TV, good wages, references required MI 6-0391

HOUSEWORKER IN THE TELEgraph - Long Lake Rd. area. Must have own transportation, 5 days, 12 noon to 8 p.m., $40 per week, answer by letter to Wm. Dano, 5320 Oakland Blvd., Dearborn, Mich.

HOUSEKEEPER OVER 50 OR 55, for working couple, complete charge. 209 Voorheis Rd. FE 2-9281

JET DINER, 2 WAITRESSES wanted, 714 Woodward, corner South Blvd.

KITCH. HELP. LIVE IN APPLY IN person. 2566 Pontiac Rd.

Key Punch Operator
Birmingham area Publishing Company desires experienced IBM Key Punch Operator. Progressive firm. Modern building. Must have own transportation. LI 8-1330.

Help Wanted Female 7

LADY FOR OFFICE CLEANING, hours 6 to 11:30 p.m. Apply to Forelady in basement of Riker Bldg. at 6 p.m.

MIDDLEAGED, EXPERIENCED, for small firm, bookkeeping & general office work, must be capable of assuming responsibility Good hours and pleasant surroundings. One girl office. FE 5-0582 between 9 and 5 p.m. for interview

MEAT AND DAIRY WRAPPER Need exp. young lady, in new modern Super Market, fine neighborhood. Closed Sundays. Good wages, apply in person. The Country Market. 1964 Southfield. Corner 14 Mi., B'ham

RELIABLE MIDDLEAGED WOMan for babysitting some eves. West side. FE 2-1167.

REG. NURSE NEEDED AT AVON Center Hospital, for 3:00 to 11:00 to 7:00 shift. Call Mrs. Smith at OL 1-8381

RELIABLE MIDDLEAGED WOMan to care for 2 children while mother works. Ref. Required. MAple 5-1457. Ask for Mrs. Colbaugh

RESPONSIBLE LADY TO DO general housework & cooking. Live in. References. FE 5-3129

SALESGIRL
For record and phonograph dept. Must be exp. Permanent position. All employe benefits Apply 108 N. Saginaw, Mr Morgan

STENOGRAPHER
A real opportunity to become an important part of a young aggressive organization 2 girl office, 5 days, paid vacation Modern air-conditioned office, latest equipment including IBM typewriters, good salary permanent position for right girl (age 25-35) Call E Skibowski between 9:30 and 5:00 OA 8-2501

SHIRT PRESSER STEADY WORK, good pay, Birmingham Cleaners, 1253 S. Woodward, MI 4-4620

STOCKMARKER
High School graduate, 18 to 25 yrs. old
Bloomfield Fashion Shop

SILK FINISHER, STEADY WORK, good pay Birmingham Cleaners, 1253 S. Woodward, MI 4-4620

UNUSUAL WOMAN
Woman with pleasant personality to present beautiful table appointments of PRESTIGE SILVER, SEVRON CRYSTAL AND DINNERWARE on attractive club plan giving purchaser a gorgeous SILVER TEA SERVICE as a bonus gift EXCEPTIONAL EARNINGS for those who can devote 3 - 6 hours daily. For personal interview write care Pontiac Press Box 4. Car required.

WAITRESS RELIABLE LADY, 25 to 35. 10:30 a.m. to 6:30 p.m. No Sundays or holidays No. 10 Sandwich Shop, 50 Wayne St. next to Consumers.

WANTED: EXPERIENCED WEEKend and full time girls. Nite trick. Scrib's Bar & Restaurant, 130 S Telegraph

WANTED: COUNTER GIRLS, waitresses car hops Must be extra sharp and experienced Apply in person. Pandy's Drive In, 4920 Dixie Hwy., Drayton Plains Do not phone. Also part time help.

WANTED HOUSEKEEPER 25 TO 50 years. General housework, plain cooking, no laundry. 2 adults $20 a week Private room with bath and radio Pontiac Box 61

WOMAN
To work in office. 9 N Telegraph & Huron

WOMAN FOR GENERAL OFFICE work Must be able to type and enjoy detailed paper work Write Pontiac Press, Box 2

WOMAN FOR DISHWASHING AND general kitchen in fountain lunch No Sundays or holidays, meals and uniform furnished. Apply Ricellis Candy, 195 W Maple, Birmingham

WOMAN TO DO HOUSEWORK and care for children during mother's convalescence. Woman who can live in home preferred. Call MAple 5-4696

WOMEN TO TAKE CARE OF 14 month old boy, live in, reference, no drinker OR 16R4

Help Wanted 8

DISHWASHER, FROM 8 A.M. IN the morning to 12 noon. Pau-Lou Grill 3517 Elizabeth Lake Rd.

MAN OR WOMAN FOR GOOD Watkins route We train you, steady year round no lay offs, average $2 50 to $4 00 per hour. Apply in person, 150 N Perry.

REAL ESTATE SALESMEN OR saleswomen for new home project in Pontiac, Waterford and Utica area Exp. preferred. Rose Hill Realty Co. KEnwood 2-9060

Real Estate Salesman
We need a salesman or saleslady to work in the Lake Orion office. Experienced preferred, but not necessary Member of Multiple Listing Service. Call FE 4-9584, Lawrence W. Gaylord or stop at 102 S. Broadway St., Lake Orion.

MIDDLEAGED COUPLE TO LIVE with elderly man Free rent. Inquire 111 Lafayette.

Employment Agencies 8A

BIRMINGHAM OFFERINGS
Immediate full or part time Secretaries, typists general office work and experienced saleladies. Birmingham Employment Service, 139 W Maple, Birmingham. Midwest 4-4234.

MIDWEST
PONTIAC'S OLDEST EMPLOYMENT AGENCY INVITES YOU TO COME IN AND DISCUSS SOME OF OUR PERMANENT POSITIONS 406 Pontiac State Bank Bldg FE 5-9227.

PONTIAC
EMPLOYMENT SERVICE
18 W Huron FE 4-2551

Instructions 9

BEST WAY
DRIVING SCHOOL
Get more driving sense for your dollar. Call FE 5-5586 or FE 8-0217 Herbert Cooley.

FREDNA'S
CERAMIC STUDIO
Greenware, supplies, classes. 7108 Cooley Lk. Rd. near T. B. Sanitarium. EM 3-2733.

LEARN TO DRIVE THE SANE WAY AT 'SAFE-WAY" DRIVER TRAINING SCHOOL
Bus. FE 2-2253 Res. FE 8-1645

PIANO LESSONS
Private instr.—beginners, Webster School dis. FE 2-6980.

Work Wanted Male 10

A-1 CARPENTER WORK NEW & repair. FE 4-4210

ACCOUNTANT WANTS POSITION in or around Pontiac. Full charge corporation books. General ledger, payroll, government reports, etc. Can operate national cash register accounting machine. FE 4-2418.

BUILDING, REMODELING & CABinets FE 4-0720

CABINETS, PANELING AND TILE. Attics finished. Recreation rooms. Repairs. EM 3-4775

CARPENTRY WORK WANTED NO job too small or too large. Free estimates. FE 8-3400

CARPENTRY, PLUMBING, CEment. General repair. Reasonable rates. FE 8-2890.

CARPENTER WORK ALL KINDS. Reas. John Featherstone. FE 4-1330

CABINET MAKER AND CARPENter Kitchen and specialty. FE 4-5000.

CARPENTER WORK, SMALL ALterations and repair. FE 8-0028.

CARPENTER AND CABINET work. New and repair. D. B. Murdock. FE 2-7861.

CABINET MAKING, WORK GUARanteed. FE 5-5722.

EXPERIENCED TRUCK DRIVER & station attendant, wants work. FE 4-9837.

HANDY MAN DESIRES PAINTing, landscaping and gardening. O. Mitchell, FE 5-4063

INTERIOR DECORATING REAsonable, free estimates, OR 3-7752

MIDDLEAGED MAN NEEDS work janitor watchman or checker. FE 2-6962

PLASTERING AND REPAIR MA 4-2658

PLUMBING, REASONABLE. MA 4-2658

PLUMBING WORK WANTED. Reasonable, FE 4-1016

STUDENT WISHES WORK AFTER school. 18 yr. old. FE 8-0185.

Work Wanted Female 11

$3 PER BUSHEL IRONING, PICKup and deliver, Pontiac, Drayton, Waterford Area. OR 3-3501.

A-1 IRONINGS, $3 A BU. PICK UP and delivery. EM 3-0059.

A-1 IRONINGS, PICK UP AND deliver, Pontiac area, OR 3-3478.

ALL IRONINGS, $3 A BU. PICK up and delivery. FE 4-0339.

2 WOMEN WANT WALL WASH. & clean. FE 5-3036, eves. FE 7-8087.

ALTERATIONS AND MONOGRAMming. 1630 Parkway, Sylvan Village.

BABY SITTING IN MY HOME. OR 3-4246.

DO WEEKLY WASHINGS AND ironings, reasonable. FE 2-6011.

EXPERIENCED SILK FINISHER. Call FE 4-2812

GIRL DESIRES BABYSITTING 1-7 p.m. Pontiac. FE 5-7838.

IRONINGS, DROP BUNDLES AT 269 Orchard Lake Shirt specialist. Reasonable rates. FE 5-9054.

IRONINGS WANTED, EXCELLENT work, $3 a bushel, pick-up and deliver. FE 5-8766.

IRONINGS WANTED. ALSO DAY work. FE 4-1253.

LADY DESIRES DISHWASHING or housework, 5 days week. FE 4-9908.

MIDDLEAGED LADY WOULD like general housework or baby sitting. Pontiac Box 63.

MIMEOGRAPHING TYPING, SECretarial service. EM 3-2842.

PRACTICAL NURSE, AVAILABLE. OR 3-3984

TEENAGE GIRL WOULD LIKE job taking care of children or light housework. FE 8-0839.

VOCALISTS DESIRE JOB SINGing with small band at private parties, Fri. or Sat. nights, FE 5-3595.

WANTED DAY WORK ON TUES. & Wed. of every week. Box 110, Pontiac Press.

WASHINGS AND IRONINGS wanted. Pick up and deliver. Reasonable. FE 5-7624

WASHINGS AND IRONINGS. FE 2-7950

WILL BABYSIT FOR PRE-SCHOOL children for working mother. Days. EM 3-3484

WOMAN WANTS GENERAL OFfice work, typing, good on telephone and detailed paper work Pontiac Press Box 19.

Building Service 12

ALL TYPES OF BUILDING PLANS drawn. Reasonable. EM 3-4931.

ALL KINDS OF CEMENT WORK floors, drives, etc. Jensen, FE 2-2340

ALL KINDS OF CEMENT WORK FE 8-3785

A - 1 REMODELING, ADDITIONS cement work, roofing, siding. Free estimates. EM 3-4764.

A - 1 LAYING, SANDING & FIN Licensed contractor. FE 3-7647 Pontiac Hardwood Floor Service.

ALL KINDS OF BLOCK AND CEment work. OR 3-7703.

A&B TRENCHING
Footings. Water line. Field tile FE 5-9961

BRICK AND BLOCK CONTRACTING
Excellent workmanship. 30 yrs experience Call after 5 p.m. FE 3-7692

BRICK & BLOCK WORK, FIREplaces. All types. MY 3-1187

BRICK, BLOCK AND CEMENT work. Also chimneys. No job too large. Residential and Commercial. Guaranteed work. Ph. FE 4-8694.

BLOCK, BRICK, CEMENT WORK and fireplaces. FE 2-2468.

CARPENTERS, CEMENT MEN TO do your repairs and alterations, additions, porches, roofing, siding, basements, garages and breezeways. We will furn. labor only or material only or do the entire job and arrange financing with no money down and 3 to 5 yrs. to pay.

MICHIGAN HOME REMODELERS 337 W. Huron FE 4-5063

CEMENT IS OUR SPECIALTY. Floors, basements. EM 8-4879

CEMENT & BLOCK
WORK FE 5-0782.

CHARLES PURCHAM, FLOOR Contractor. Laying, sanding and finishing. 230 Endwell. Walled Lk. MA 4-3449

D & M BLDG. SERVICE
ADD A ROOM AT LOW COST. FREE ESTIMATES. ALSO ROOFING, SIDING, ALTERATIONS. KITCHEN CABINETS AND CUSTOM BUILT GARAGE AND BREEZEWAYS CALL FE 2-8245, FE 2-7004, EVES. OR 3-2276

DRY WALL TAPING, GUARANteed work. OR 3-5933.

ELECTRICAL CONTRACT WIRING and repairing R. B. Munro Electric Co. 1060 W. Huron.

EXCAVATING, BULLDOZING, Trenching. Hourly or by job. No moving charge. Jim Nienchak. EM 3-2972.

FLOOR SANDING, OLD FLOORS a specialty. Carl L. Bills, FE 2-5789.

GUARANTEED ROOFS — ALL kinds. Est. 1918. Hugus Marsh, 383 N. Cass, FE 2-3021, FE 2-8946.

ROOF REPAIRS
Eavestrouging — FE 4-0444.

HOUSEMOVING. FULLY equipped. FE 4-8450 L. A. Young

JOS. FLEMNG FLOOR LAYING Sanding, finishing. 55 Edison. Ph. FE 2-4405.

MODERNIZE
Your kitchen or bathroom at low cost. We build custom cabinets with birch or plain fronts. CERAMIC tile, Formica or plastic tile. Modern bathroom fixtures. FHA terms Up to 5 yrs to pay. FE 2-7004 Eves. OR 3-2276

OAKLAND HEATING AND AIR Duct Co. Furnaces—Sheet metal fabrications
4777 Dixie Hwy OR 3-2180

R. G. SNYDER FLOOR LAYING, sanding, and finishing Phone FE 5-0592

ROOFING, SIDING, STORM WINdows. FE 8-3801

TRENCHING AND BULLDOZING
R. D. Tompson FE 4-6841

Business Services 13

APPLIANCE REPAIR, WASHING machines and vacuum sweepers. Thyle Electric, 502 N. Johnson. FE 4-5169

A-1 FURNACE CLEANING, SERVice & repairs, reasonable. Guaranteed. FE 5-7070

AIR COMPRESSORS ARC WELDERS
Cub tractors, mixers, pumps and paint sprayers.
F. E. HOWLAND 3245 Dixie Hwy. OR 3-1456

ALL MAKES OF FOUNTAIN PENS repaired by factory trained men at our store. General Printing & Office Supply Co., 27 W. Lawrence St. Phone FE 3-0135

APPLIANCE SERVICE
We service all makes of wringer and automatic washers. 30 yrs. in Pontiac
ROY'S. 96 Oakland, FE 2-4021

BLOOMFIELD WALL CLEANERS. Walls and windows. Reasonable. Free est. No obligation. FE 2-1631

ACE TREE SERVICE REMOVAL and trimming. Get our bid. FE 2-7188.

B & F PLUMBING & HEATING Co., 371 Auburn. Phone days FE 8-3647; nights FE 5-7842. Sales & Service. Free estimates. Licensed master plumber.

CHIMNEY WORK
Cleaned, repaired and built new. By the only established registered company in Pontiac. Don't be fooled by amateurs. Also fireplaces furnaces, boilers, incinerators, hot water heaters cleaned, repaired. Baskets for top of chimney, made to order. Special flues for gas heating. FE 5-3701.

DRY WALL BY MACHINE. FREE estimates. No job too big or small. FE 5-4028.

ELECTRIC MOTOR SERVICE REpairing & rewinding. 218 E. Pike. Ph. FE 4-3981.

FURNACES CLEANED. SERViced Plumbing. Chester Nelson. FE 5-1788.

PLASTERING, COMMERcial, residential & repair. FE 4-0274.

RADIO, TELEVISION AND RECord changing machine repair Pick up and delivery. Work guaranteed. FE 2-7658.

REPAIR SERVICE ON WHIRLpool washers. R. B. Munro Electric Co., 106 W. Huron. FE 8-8431.

Business Services 13

TREE TRIMMING AND REMOVal Free estimates. FE 2-6019. FE 4-8324.

SAWS MACHINE FILED
MANLEY BEACH, 10 Bagley St.

TREE TRIMMING AND REMOVal. Free est. FE 7-8384. FE 8-6528.

Dressmaking, Tailoring 16

ALL KINDS OF ALTERATIONS. Work guaranteed. FE 5-9113.

SEWING ALTERATIONS. FIRST class work done. 121 Putnam. FE 5-3524.

Garden Plowing 16B

AL'S ROTOVATOR — LAWNS, gardens, top soil delivered. FE 2-0077 and FE 4-0846.

Laundry Service 18

LACE CURTAINS, PLAIN OR RUFfled. Beautifully finished. Pontiac Laundry. Phone FE 2-8101.

FOR FAMILY LAUNDRY SERVice, ph. Pontiac Laundry, FE 2-8101.

Landscaping 18A

CUSTOM BULLDOZING, YARD, driveway, grading and back filling EM 3-3027

EXPERT TREE TRIMMING AND removals. Ph. FE 5-6593 or OR 3-2000.

LANDSCAPING, GROUND LEVELing, Seeding and sodding, Shade and ornamental trees. Also roto tilling Free estimates. All work guaranteed. FE 4-1196

PLOWING, DRAGGING, DISCING and bulldozing. $3.50 per hr. FE 8-3256.

Moving & Trucking 19

A-1 MOVING-HAULING
EXCELLENT SERVICE
Reasonable rates FE 5-3458

CALL BILL, LIGHT HAULING and rubbish. FE 5-5833.

Dukes Tip Top
We haul anything, anytime, anyplace. Especially stock. FE 4-2853.

HAULING AND RUBBISH, NAME your price Anytime. FE 8-0096.

INCINERATORS CLEANED, ASH or rubbish cleanup. FE 4-5134

LIGHT AND HEAVY TRUCKING Rubbish hauled, Sand, fill dirt, and gravel. FE 2-0603.

LIGHT TRUCKING OF ANY KIND, reasonable. FE 5-3102.

LOCAL & ONE-WAY
COAST TO COAST
RENT HERE — LEAVE THERE
Onen and van rallers
F. E Howland 3245 Dixie Hwy OR 3-1456

MAN WITH ½ TON PICKUP wants work. Call anytime. FE 4-8421

VET WITH 2-TON STAKE TRUCK wants hauling. FE 4-4088

REDUCED RATES
Large van to serve you Smith Moving FE 4-4864

O'DELL CARTAGE
Local and Long Distance Moving
Phone FE 4-6806

Trucks to Rent
TRUCKS, TRACTORS AND EQUIPMENT
½ ton pickups 1½ ton stakes
Dump trucks Semi-trailers
Trailers and Tractors
Pontiac Farm and Industrial Tractor Co.
825 S. WOODWARD
Open Daily Including Sunday
FE 4-0461. FE 4-1442

Painting & Decorating 20

A-1 PAINTING AND DECORATing Paper hanging and removed FE 4-6915

A-1 DECORATING WALL PAPERing and painting Call for est. FE 4-0255

A-1 PAINTING INTERIOR AND exterior Paper hanging Mason Thompson FE 4-8364

A-1 PAINTING INTERIOR & EXterior. 10 per cent disc for cash Guaranteed Free est. FE 4-9205

AVAILABLE NOW. INTERIOR painting at reasonable prices. FE 4-2305

A-1 CUSTOM DECORATING WALL papering Steam service. Commerce. EM 3-3435.

PAINTING AND DECORATING Very reasonable. FE 2-2116

PAPER HANGING FE 4-2171 AND 4-6829

PAINTING WALLS WASHED Paper cleaned Paper removed. B. F. Sandusky. FE 2-2706

PAINTING - PAPERHANGING WALLS CLEANED
TUPPER OR 3-7061

Physio-Therapy 21A

SWEDISH MASSAGE & THERAPY. Special foot technique. 14 Lincoln. FE 4-2851

Television Service 22

COPENHAVER'S RADIO & TV Repair. 596 W. Huron. Night service calls. FE 5-5607.

DAY OR NIGHT TV SERVICE. FE 5-1296 or FE 5-8390
M. STRAKA

GUARANTEED TV REPAIR ANY MAKE. FE 4-9736. CONDON'S RADIO & TV, 127 S. PARKE ST.

Typewriter Service 22A

TYPEWRITERS I ADDING Machine repairing. Expert work. General Printing and Office Supply Co., 17 W. Lawrence.

TYPEWRITERS RENTED
Mitchell's 123 N Saginaw St.

Upholstering 23

AL'S CUSTOM UPHOLSTERING. FE 4-8797, free estimates

BEADLE'S DRAPERIES SAMPLE shown by appt. FE 5-1927

EAKLE'S CUSTOM UPHOLSTERing. 8174 Cooley Lake Rd. EM 3-2641. Free estimates

THOMAS UPHOLSTERING
34 S. TELEGRAPH FE 5-8888

SLIPCOVERS, DRAPES & BEDspreads. Your material. FE 5-5797.

Lost & Found 24

LARGE, WHITE, MALE CAT. Vicinity of S. Josephine and Fremont, Reward. FE 2-7224.

LOST: HOUND, WHITE AND TAN, Reward. OR 3-5239.

LOST SMALL MALE BEAGLE. Black with brown and white marking, reward. FE 2-4829.

LOST — NORTH OF PONTIAC. 4 yr. male Beagle. Name plate & phone no. on collar. Can be identified. FE 5-9393.

Black and white Beagle lost in or around Davisburg. Please call MA 5-6906 collect.

LOST BEAGLE, WHITE AND brown. Male. Lisc. 2650. Vic. Ortonville and Genesee County. Notify Eugene Cox, FE 5-2324.

LOST: COLLIE PUP, VICINITY OF Rolladium. Please call OR 3-9259, children's pet.

LOST: IN VIC CRESCENT LK. Rd. Lock and set of keys. Needed for work Call OR 3-5872.

LOST. FAWN BOXER PUPPY, with tape on ear. MY 3-4551 or MA 5-7364. $25 Reward.

LOST: BEAGLE, SMALL BLACK with brown & white spots, vicinity of Pleasant Lake and Lake Orion, Reward. FE 2-4829.

LOST YOUR PET. WANT TO give one a home? FE 5-9290. Michigan Animal Rescue League.

Hobbies & Supplies 24A

NEW SCRABBLE SETS, $3. PAINT by number sets, $1.69 up (frames to fit). BACKENSTOSE, 15 E. Lawrence, FE 2-1414

Notices & Personals 25

ANY GIRL OR WOMAN NEEDing a friendly adviser, contact Mrs. R. L. Langley, Phone FE 2-5122. Confidential. The Salvation Army.

AUDIVOX HEARING AID, RM. 10, 101½ N. Saginaw. FE 4-0539.

Aerotred Knapp Shoes
Fred Hertzen
2070 Airport Rd. OR 3-1502

DAINTY MAID FOR SUPPLIES 31m. Mack. FE 2-3814. 83 Mack. FE 2-3814.

$5.50 Dorothy's. FE 2-1244.

ON AND AFTER THIS DATE, OCT. 29, 1956, I will not be responsible for any debts contracted by any other than myself. Esco H. Hurst, 237 W. Sheffield., Pontiac, Mich.

Notices & Personals 25

In Debt?
If you are having trouble meeting your payments, see us today. MICHIGAN CREDIT COUNSELORS INC., 41½ S. Saginaw. Above Oakland Theater. FE 8-0456.

ON AND AFTER THIS DATE, Nov. 2, I will not be responsible for any debts

ent Apts. Unfurnished 34

BRAND NEW

Palmer Street, just south of 595 Orchard Lake Ave. In Pontiac's finest new apartments, ready for occupancy Nov. 1st.

AIR CONDITIONED

One bedroom, automatic heat, kitchen vans, master antenna, ceramic tile bathrooms, beautiful kitchens. Balcony type building, with individual entrances

ADULTS ONLY

Open for inspection daily from 9:00 am to 5:00 p.m. and on Sunday from 12 noon to 5:00 p.m.

FEderal 8-6918

LIVING ROOM, 2 BEDROOMS, kitchen, pvt. bath & entrance, utilities furn. near Crooks & Auburn. FE 5-3971.

LK. FRONT YR. ROUND, WARM, pleasant, newly decorated. Couple only. No drinkers. FE 2-4160.

MODERN 5 ROOM APT. HEAT, hot water, stove & refrigerator furn., available Nov. 1st. 18 N. Holcomb, Clarkston, MA 5-4626

MODERN HEATED APT. IN OAKley Park Nr. Commerce & school. MA 4-1782.

MODERN 4 RMS. AND BATH, heated. Adults. Newly decorated. FE 4-6069.

MODERN 2 BEDROOM AUTO. heat and hot water. White Lk. — Milford area. MU 4-2867.

ONE 4 ROOM AND ONE 5 ROOM unfurn. flat. Lake privileges. Children welcome. Days, FE 5-8415 Sundays & Eves, FE 4-3904.

PRIVATE BATH, AUTO. HOT WAter, 2 large rms. off Baldwin. Will take 2 small children, $15 a week. Gas and lights not furnished. FE 5-2252.

SEVERAL APTS. AVAILABLE FOR immediate occupancy ranging in price from $65 to $92 a month. FE 4-3521

TERRACE APT; 1 BEDROOM, 1 child welcome. 142 W. Columbia.

UNION LK. LARGE MOD 5 RM. heated, furn. apt. Children welcome. EM 3-4207. $90.

UPPER 3 LARGE ROOMS AND bath. Clean, stove & refrig. Util furn. $9 Tregent After 4, or call OR 3-1809

WARM AND PLEASANT, NEWLY decorated, $68 monthly. Also 1 furn. Available Nov. 1st. No drinkers. FE 2-4160.

WEST SIDE, NEWLY DECORATed, 4 rooms and bath, heated, adults only. FE 3-1523

W. SIDE HEATED 4 RMS. UPPER. Newly decor. Adults only. Garage 319 Liberty St.

Rent Houses Furnished 35

1 BEDROOM DELUXE APTS. Newlyweds, bachelors, office girls. Also 3 garage houses, close in. FE 3-8007. FE 5-2706. Clark's Court, 2062 Commonwealth.

1 ROOM COUNTRY COTTAGE Electric pump, elec. stove, refrig., TV. Outside toilet, $45 Mo. 1975 Petrolia St., Pontiac. EM 3-4954

2 BEDROOMS, STUDY, SUNROOM Dutch Colonial 7 room house in Seminole Hills. Washer, dryer, electric range. Oil heat. Avail. Nov 20 to May 20. Adults only. References required. $125 mo. FE 5-8234 or FE 4-4186.

2 BEDRM. FURN. GAS HEAT, near Pontiac Motor. OLive 2-3031.

2 BEDROOM, NEARLY NEW, YR. around lake front. Very modern, reasonable to adults. By week or month, lease to June 1st EM 3-5343.

2 BEDROOM HOME, FURNISHED MA 4-0971.

3 BEDROOM, 2 BATHS, MODERN ranch overlooking Pine Lake. Gas heat. All modern conveniences $225 mo. Lease. Security deposit. FE 5-0590

3 RM. GARAGE HOUSE, PARTLY modern. Clean Couple only. 302 Perry.

3 ROOMS AND BATH, CLOSE TO Fishers & Pontiac. FE 2-2388

3 RMS. MODERN, AT PONTIAC Lk. $20 a week. All utilities furnished. OR 3-4380. 1555 Williams Lk. Rd. corner M59

4 RM. HOUSE WITH UTILITIES, furnace, $85 a Mo. $137 Parrant St., Union Lk., Sat. or Sun. Call LOgan 5-1575

4 ROOMS AND BATH, AUTO heat & hot water, 2 car garage, for 5 months. MY 3-2820

4 ROOMS AND BATH, HOT WATer, furnished or unfurnished. 4706 Highland Rd., Pontiac at Watkins Lake. Apply Cottage No. 9.

5 ROOMS, NEW, UNION LAKE, front. Carpeted, Fireplace. Lease to June 15. Adults. Ref. FE 2-8095

5 ROOMS, COMMERCE LAKE front. Available at $100 per month until July 1, 1957.

6 rooms at Lake Oakland. Will lease for one year at $75 per month.

References and deposit required See Mr. Smith, 26 E. Huron St.

ROOM: DOWNTOWN AUBURN Heights. Inquire 22 Auburn, office in rear

1947 26 FT. HOUSETRAILER. FE 4-0078

FURNISHED HOUSE, FULLY equipped for the winter, children welcome. OR 3-4163.

FURNISHED HOUSE IN KEEGO Harbor. FE 4-1039.

FURN. 6 RM. HOUSE IN PONtiac, call OA 8-3461. By appointment only.

FINE FURNISHED 4 BEDROOM rental. Pine Lakefront. Middlebelt Rd. $125.

SYLVAN

REALTY COMPANY

2383 Orchard Lake Ave. FE 5-9418

FURN HOUSE TO RENT, 4 ROOM modern year round. Pontiac Lake. TW 3-2567 or 9323 Gale Rd. Sat. and Sun.

LAKE FRONT, RANCH TYPE 3 bedroom home, on Long Lake. Union Lake. Lease until May 15, basement, furnace, auto. washer, modern conveniences. EM 3-0083, or UN 1-8248.

LAKE FRONT, MODERN HOUSE, 10 miles from Pontiac. Monthly or weekly, lease through May. EM 3-0134.

KEEGO, MODERN 2 BEDROOM, gas heat til June 15th. Inquire 2168 Willow Beach, adults only. FE 5-0054.

MODERN YEAR AROUND SMALL house. Nicely furn. Ideal for 2 adults. FE 5-7856.

MODERN 2 BEDROOM HOME, furn. on Union Lake. Call MU 3-2658 after 5:00.

MODERN, 2 BEDRM., CHILDREN welcome. 12 Miles W. of Pontiac. Laundry R., until June 15. Second St., W. of Edgewood Golf Club. 3355 Fox or EM 3-4005.

MODERN YR. AROUND HOME. Pleasant Lk. FE 3-3536.

MODERN, 5 RMS. WITH BASEment. Pontiac Lk. OR 3-0138.

NEW, MODERN, 2 BEDRM. YEAR around. Oil heat. MY 3-2895.

OXBOW LAKE, YEAR AROUND furn. 4 room, EM 3-3826.

SMALL FURN. HOUSE FOR COUple only. OR 3-1758.

SMALL HOUSE, NEATLY FURnished. Couy. On busline near grocery. FE 2-4855.

SMALL HOUSES FOR RENT. Children welcome. Automatic heat 3491 Kentilworth. FE 4-2031.

YEAR- AROUND 2 BEDROOM house, oil heat, ref. required. 3747 Orchard Lake Rd.

Rent Houses Unfurn. 36

2 BEDRM., MODERN, NEWLY decorated, lake frontage, 1 mi. S. of Clarkston. Call after 4 p.m. MAple 5-4041.

2 BEDRM., 5 RM. HOME, 2995 Tes Drive, Milford, MU 4-0312.

2 BEDROOM, NEW HOME, 1 child okay, $80 per Mo. Adams Realty Co., FE 4-3393.

2 BEDROOM, 5 ROOM HOME. 2995 Tes Drive, Milford. MU 4-0312.

2 BEDRM. HOUSE, LK. PRIV. Oil heat, $65 a mo. 3400 Lk. Vista, off Cooley Lk. Rd. OR 3-0628.

2 BEDROOM HOME WITH BASEment and garage. OR 3-1666.

3 ROOM, PARTLY FURNISHED. MA 5-5000

3 ROOMS AND PARTIAL BATH. [illegible]

3 baths. Stove & refrigerator furn. $100 monthly. Large lot, paved street. 2 children welcome. Waterford School District.

Dorothy Snyder Lavender

REALTOR

3140 W. Huron FE 3-4411

Rent Houses Unfurn. 36

3½ RMS., PARTLY FURN. APPLY at Manny's Ringside Bar, W. Huron at Elizabeth Lk. Rd.

4 BEDROOM, ALL MODERN home, 2 car garage in Auburn Heights. Phone FE 3-1024.

4 ROOMS MODERN, PART OF double house, fireplace, furnace, 4033 Oak Knoll. $55 monthly FE 5-8006.

4 & BATH, SMALL MODERN house, N. Fishers. 61 Ann Arbor.

4 RMS. AND BATH, YR. ROUND, completely redecorated. Upper flat, at Wolverine Lk. 12 miles from Pontiac, MA 4-1801.

4 ROOMS, ALL MODERN, N. OF Auburn Ave., 791 Doris Rd., Auburn Heights, Pontiac.

5 RMS. AND BATH, DUPLEX. Drayton Plains. Walking distance from store and school. Phone OR 3-1228.

ROOM MODERN, DRAYTON PL. $55, children. OR 3-5906.

5 ROOM MODERN, FULL BASEment, automatic heat, hot water. 5030 Rochester Rd.

6 ROOMS, CHILDREN WELCOME. $40 a month. 815 Glass Rd. OA 8-2918.

5 ROOM AND BATH AT RAMONA Terrace. N. Telegraph at Elizabeth Lk. Rd. $75. FE 2-3922

5 ROOMS, W. SIDE TERRACE. Auto oil heat, $75 monthly. OR 3-9749.

6 ROOM MODERN, 10 S. TASmania. $75 per month. References required.

RUSSELL A. NOTT

176 W. Pike St. FE 4-5906

6 ROOMS & BATH, COUPLE, 1 OR 2 children. 29 N. Francis St., between 5 & 6.

6 ROOM BRICK DUPLEX ON west side, fireplace, tile bath, gas heat, and garage. Convenient to shopping and schools. Bus at door. FE 4-3238

6 RM. GAS HEAT, IN KEEGO Harbor. FE 3-7777.

7 RM. LK. HOUSE, PARTLY furn., double insulation, oil furnace, bath, basement. Inquire 267 N. Perry

7 ROOM & BATH FOR RENT, $25.00 per week or $100.00 per month. References. Call OA 8-3290.

7 ROOMS, GAS HEAT, FE 4-0808 and 8-8127.

7 ROOM FARM HOUSE, ELECtricity, hot water. 50 miles north. FE 2-4443

COZY, MODERN LOG CABIN, Waterfront, W. of city. FE 8-2196.

FOR LEASE 6 RM. AND 4 RM. modern houses in Pontiac. $80 and $60 per month. OAkland 8-2259.

FOR RENT OR SALE, 3 BEDRM., nearly new, ranch home, 2 car garage. To responsible party. $100 per mo. 1 mi. W of city. FE 2-9539.

FINE UNFURNISHED 4 BEDroom rental in Sylvan Manor Subdivision. $125 mo. Call Mr. Vance.

SYLVAN

REALTY COMPANY

2383 Orchard Lake Ave. FE 5-9418

HOUSE FOR RENT. FE 5-7470

HOUSE $15 NOT MODERN. 1 MI. E. of Dixie. MA 5-0801.

MODERN 2 BEDROOM HOUSE, small baby welcome, $65 a month. FE 5-0249.

MODERN UNFURN. HOUSE FOR rent. 1841 White Lake Rd. 2 or 3 bedrooms. Inquire at 1859 White Lake Rd.

MODERN 3 BEDRM. AUTO HEAT and hot water. White Lk.-Milford Area. MU 4-2867.

MODERN 3 BEDRM. AUTO HEAT and hot water. White Lk.-Milford area. MU 4-2867.

NEW BRICK HOME 3 BEDROOMS Basement. $100 mo. Contact at 230 Nelson. FE 8-0267.

NEW DUPLEXES

2 bedroom duplexes. $84.50 Between

N. Perry and Mt. Clemens St.

on N. East Blvd. FE 4-7833 to

6 p.m.

PONTIAC LAKE 6 ROOM MODern, 9243 Camelot, rent, $65. OR 3-3839

PONTIAC LAKE FRONT, YEAR around. Inquire 930 LaSalle

REASONABLE RENT TO RESPONsible couple, modern 4 rms. OR 3-1758.

SYLVAN LAKE

2388 Cheltingham, new 3 bedroom, with basement, 2-car garage, gas heat, close beach, city conveniences, good community. $160 lease, with option purchase, $25,000. Call FE 3-2106 or FE 4-5090.

UNFURN 3 BEDRM RANCH FOR rent for sale. MAyfair 6-2762

WOLVERINE LAKE FRONT, 2 bedroom, heat, hot water, year around. $90. MA 4-2366.

For Rent Rooms 37

1 FURNISHED RM., KITCHEN & washing privileges. Close in for 1 or 2 employed girls. Phone FE 5-7909.

1 BDRM., PRIVATE BATH AND entrance. Adults only. Pontiac Lake. OR 3-2643.

1 WARM, CLEAN, SLEEPING RM. Gentleman. FE 2-8771. 24 Norton.

1 OR 2 GIRLS PLEASANT WEST-side room, privileges. FE 4-3770.

2 LIGHT HOUSEKEEPING RMS. for 1, very reas. 121 Putnam. FE 5-3524

AT BUS STOP. LARGE NICELY furn. Everything for your comfort. FE 5-7332.

ATTRACTIVE ROOMS FOR GIRLS, city bus, kitchen & washing privileges. 112 W. Rundell.

A GOOD ROOM, OLDER LADY preferred. FE 2-5619.

BUS STOP. PVT. ENT. COOKING, laundry. 499 W. Huron.

CLEAN, SLEEPING ROOM. CLOSE in. 28 Norton

CLEAN ROOM FOR WORKING woman, 3 blks. from Sears. Reasonable. FE 8-1815.

CLEAN & QUIET SLEEPING RMS. for men. 48 Mechanic.

COMFORTABLE FRONT ROOM, garage if desired. 66 Williams FE 2-0850.

CLEAN ROOMS FOR RENT NR. Fisher body, no drinkers. 17 E. Beverly, call after 6 p.m. FE 4-6287.

COMFORTABLE ROOM FOR GENtleman. Call before 2 p.m. FE 4-5940.

SLEEPING ROOM, KITCHEN privileges. Good girl or woman with job. 23 Pine St. Ph. FE 2-6327.

EXC. ROOMS LADY. KITCHEN. 547 W. Huron

HOUSEKEEPING ROOM IN PONtiac, near factories, MY 3-6186.

LADY, NICE ROOM, KITCH. PRIV. Garage optional. 126 Lincoln.

LADIES, ON PENSION OR OTHERwise ½ blk from town. FE 5-6340.

LIGHT HOUSEKEEPING ROOM. Frigidaire. Men. 102 Whittemore

LARGE NICELY FURN. FRONT room. Garage. 502 W. Huron.

MEN ONLY. CLEAN. PARKING. FE 4-0808 and 8-8127.

NICE CLEAN SLEEPING ROOM. 54 Edison. FE 5-2168.

SLEEPING ROOMS FOR MEN. Cooking priv. $7 wk. FE 2-8537.

SLEEPING ROOMS, NEAR FISHers. FE 4-1039. 2

SLEEPING RM. FOR GIRL ON days. Huron Bus. FE 2-9594.

SMALL ROOM, PRIVATE ENtrance. FE 4-2780.

SLEEPING ROOMS, 700 N. PERRY FE 2-4527

SLEEPING ROOM, MEALS OPtional. Near Fishers and Pontiac Mtr. FE 4-0381 Sundays or after 6.

WOMAN, COOKING PRIVILEGES. Private entr. FE 4-2847.

Rooms With Board 38

1 OR 2 MEN. CLOSE TO PONtiac Motor. FE 2-8516.

BOARD AND ROOM, CLOSE IN. 81 Fairgrove.

DEER HUNTERS, ROOM & board in modern lodge, 400 acres Private Hunting near Luzerne. Reservation taken now. Everette Lee, Lewiston, Mich.

GOOD MEALS, CLEAN ROOM; Close in—Gentleman. FE 4-4184.

PVT. RM. FOR 1 MAN, IN SOUTHern home. FE 2-2273.

ROOM & BOARD, SINGLE BEDS.

RM. & BOARD FOR MEN. PVT. home. FE 3-8842. 53 N. Johnson.

BOARD AND ROOM FOR MEN. Twin beds. 154 Wall off S. Paddock.

VERY CLEAN, EXCELLENT meals. 14 Matthews. FE 8-6371.

Convalescent Homes 38A

A WONDERFUL HOME FOR ELderly people, flexible rates, loving care, trained staff, doctor on call, beautiful shade and grounds. Operated by Mrs. Marie DuFord. Pine Cone Nursing Home, 1365 Baldwin Ave. FE 4-6018 or OR 3-8264.

EVERGREEN REST HOME. FE 4-3224. 54 Seneca.

EXCELLENT CARE FOR AGED. Rates starting at $125. OR 3-5320.

THE OAKLAND COUNTY CONVALescent and Rest Home Inc. Approved. Vacancies for men and women. FE 5-9004.

VACANCY FOR AGED OR CONValescent, low rates, registered nurse in charge. For information call FE 5-4267.

Hotel Rooms 39

HOTEL AUBURIN

Rooms by Day or Week

Also 1 or 2 room apartments. Cooking and refrigeration unit. 464 Auburn FE 2-9239

HURON HOTEL. CLEAN MODern rooms. By day or week. 45 West Huron St., Phone FE 2-8266.

WAITING FOR YOUR NEW house? Wait in comfort, motel units and kitchenettes reasonable. Pontiac Lake Motel. 8230 Highland Rd. (M59). OR 3-7700

Rent Stores 40

BUILDING FOR RENT. M59 AT Oxbow Lk. EM 3-4082.

STORE WITH SEPARATE LIVING quarters. Good for Pontiac branch out at White Lake. P. A. Pellicciа. Call after 6 p.m. MU 4-2163.

STORE FOR RENT, IDEAL LOCAtion for Coney Island or Barber Shop. Plenty of parking space. Apply at Manny's Ringside Bar. W. Huron at Elizabeth Lake Rd.

Rent Office Space 41

BIRMINGHAM

Suitable for engineering, Sales office, representative, etc. 2,000 sq. ft. Central—½ block to Municipal Parking.

BROOCK

300 S. Woodward, B'ham. MI 4-6700

OFFICE SPACE FOR RENT main floor, 4540 Dixie Hwy. H. J. Van Welt. OR 3-1355.

For Sale Houses 43

IMMEDIATE POSSESSION

Sam Warwick has 3 bedroom ranch homes, with or without basements; exceptional homes, close to pvt. beach in Sylvan Lake on Cheltingham Rd., $24,900 up. With trade your home. FE 4-5090 or FE 2-2106.

6 ROOM HOUSE & GARAGE WITH full basement and gas heat. 3 bedrooms. Newly painted outside and new cement drive. Close to schools and downtown $9,000 with $2,000 down. FE 4-1315.

TO BUY, TO SELL REALTOR Partridge is the "bird" to see.

WE TRADE

PRIVILEGES

On Union & Long Lakes. This 6 room home is a regular doll house. Large pleasant living room, partial basement, attached garage. Beautifully landscaped lot. 75x180 ft. Only $8,500. $1,250 down.

PRINCETON NEAR BALDWIN

Modern ranch home with basement. Large breezeway and garage. Nicely landscaped 2 lots. $13,500. Terms.

WALTON & OPDYKE

3 bedroom ranch home with garage. Almost an acre of ground with trees. $8,800. $1,000 down.

THELMA M. ELWOOD

REALTOR

5142 Cass-Elizabeth Rd.

FE 5-1284 or FE 4-3844

PAVILLION. $290 DOWN. 6140 Ascention, Clarkston, no mortgage cost. Phone collect, Agent — Walnut 5-1367.

6 ROOM ALL MODERN, 3 BEDroom, garage, 2 lots. FE 2-6508.

WEST SIDE, 2 BEDROOM, FULL basement, near bus stop & shopping center. $8,750 with $1,250 down or will sacrifice cash to mortgage. FE 2-0881.

OTTAWA HILLS. 7 ROOM HOME. 2 bedrooms up, 2 down, full basement, with Timken oil furnace, carpeted living room, 13x24 ft., new black topped drive, 3 car garage $3000 down payment, located at 817 Menominee.

Partridge

185 THE "BIRD" TO SEE

CASUAL DIGNITY

A very fine 8 room brick ranch home with 2 car plastered garage and paved driveway. Warm carpeted living room with distinctive marble and wood Heatilator fireplace. Extra large 120x235 lot. Ceramic tile bath with colored fixtures. Unusual sunken patio and many other extras included. $5,000 dn.

SUBURB SPLENDOR

This is your dream home that you've been waiting for. This brand new, rambling 82 foot brick ranch home with 2 car attached garage among the towering oaks is truly a picture of beauty. 3 spacious bedrooms with large closets. Master bedrm. has private ceramic tile bath. Other bath has twin wash bowls. Extra lavatory off kitchen. 18x36' living room with unusual fireplace and 2 enormous picture windows. All ceramic tile kitchen and eating area. Built-in grill and oven. Finest American Standard fixtures throughout. Full basement. Utilities separate from large 56' recreation room with fireplace. These and many more extras included in this home in one of Pontiac's most desirable suburban areas. See it today. $35,000 on terms. Will take smaller home as part down payment.

ACREAGE — HOME

A very fine 8 room modern white frame home on almost 2 acres just west of Pontiac. Beautiful landscaping surrounds the well maintained home. Full basement with automatic oil heat. Excellent 2 car garage. All carpeting and draperies included. Priced at only $13,000 with $3,000 down.

WARD E. PARTRIDGE

REALTOR FE 4-3581

1080 W. Huron St.

OPEN EVE. 'TIL 9

CLARK

$500 DOWN. 16 miles from Pontiac. 4 rooms, 2 bedrooms, stool and lavatory only. Over 1 acre, $4,500

2 ACRES. 3 rooms, no bath, part basement. 2 car garage. $6,500.

2 HOUSES, 5-room, 1 4-room, furnished. Stool and lavatory in both. $8,290—$1936 down.

2 3-room apts. each with separate furnaces and baths. $900 down, $9,900.

2 FAMILY PLUS zoned commercial. 2 full baths. New furnace, large garage for business. $11,950 with $1,950 down.

3 BEDROOMS. Ranch type. All steel kitchen, tile floors, large lot. $11,500—$2,500 down.

2 BEDROOMS. Unfinished upstairs. Separate dining room. Attached garage. $1,000 down.

2 BEDROOMS. BASEMENT. Tile bath. 1½ garage. Large lot. $11,700 with $2,500 down.

$2,600 DOWN. Furnished. Escrow included 2 bedrooms, basement, GI resale.

2 BEDROOMS. Unfinished upstairs, separate dining room, full basement, newly decorated, $13,500 with terms.

CLARK REAL ESTATE

FE 4-6492 or FE 4-4812

Open Evenings & Sundays

Multiple Listing Service

DON'T PASS UP MONEY! Sell belongings for cash through Classified Ads! FE 2-8181.

FUNNY BUSINESS by Hershberger



"I had a couple of flats in the country and a farmer lent me these tractor spares to come home on!"

For Sale Houses 43

STOUT'S

Best Buys Today

WEST SIDE

Large 8 room and bath home located near General Hospital on paved street, with full basement, furnace, gas water heater and screened porch. Needs decorating but priced to save you money at only $6,900 with only $1,300 down. Immediate possession.

FARM HOME

Large 11 room modern home located in the Clarkston area with a lovely acres on good road. Ideal for the large family or could be made into 2 family. New oil furnace, electric hot water heater, large barn and fruit trees. Owner will accept smaller home in or near Pontiac as partial down payment.

$650 DOWN

City home located near Longfellow School with 5 rooms and bath, basement, oil furnace and one car garage. Immediate possession on this one. Total price only $6,900.

AUBURN HEIGHTS

Outstanding family home located on South Squirrel Rd., large fenced corner lot, 2 car garage, workshop, 3 bedroom home with additional room for recreation room, full basement with gas furnace, automatic water heater, laundry tubs, large glassed sun parlor in front. Only $11,950 with terms.

Edw. M. Stout, Realtor

71 N. Saginaw St. Ph. FE 5-8163

Open Eves. Till 8:30

MULTIPLE LISTING SERVICE

GATEWAYS to HAPPINESS

LAKEFRONT RANCH

SCOTT LAKE FRONT

West of city, 2 miles. Just 3 years old. Large, well-constructed fully insulated 4 room and bath, 2 bedroom ranch type home, offering an 18-ft. living room with natural fireplace. Handy 15-ft. kitchen, enclosed porch. Storms and screens. Landscaped lot. 50x185 ft. Offered at $10,500, $2,500 down. LAKE FRONTS ARE SCARCE AND IT'S VACANT.

NEAR ST. BENEDICT'S

TEL-HURON SHOPPING

Huron Gardens, like new 4 rms., 2 bedroom, one floor plan. Decorated and painted. Shining oak floors, new bath fixtures, new Century oil unit. Laundry tubs. Space for recreation, 50 ft. frontage with plenty of shade and garage. Offered at $10,450, $1,950 down. IT'S VACANT AND SPICK AND SPAN.

To Buy—To Sell—To Trade

YOU BUY IT—WE'LL INSURE IT

MAHAN

REALTY CO., REALTORS

FE 2-0263

1078 W. Huron

NEXT DOOR TO BRANCH POST OFFICE

UNION LAKE

Trees surround this attractive home located on large lot across from privileged beach. 3 bedrooms. Natural fireplace. Interior needs some finishing. Furnishing included at the low price of $10,000 with $1,000 down.

MILFORD AREA

New 3 bedroom home. Spacious kitchen & dinette. Tiled bath. Full basement, Oil furnace. Carport. Just a few minutes' drive to the new Lincoln plant. Priced at $13,500 with $1,000 down.

EMBREE & GREGG

1565 Union Lake Rd.,

Union Lake Village

EM 3-4393 OR EM 3-3314

FOR HOMES, SMALL FARMS, INcomes, Call Thompson, FE 2-7906.

$150 DOWN

New 3 bedrm. starter home with basement. Wiring included. Large lot. Close to town. OR 3-2837.

DORRIS

MULTIPLE LISTING SERVICE

SELL OR TRADE FOR SMALL BUSINESS

Eye appealing 1½ bungalow, with one bedroom and bath on 1st. floor, two bedrooms up, beautiful streamlined kitchen, nice lg. lot, dandy garage, free and clear, sell or trade for small business, in Pontiac, or 100 mile area.

EAST SUBURBAN RANCH HOME A DANDY $10,400

A beautiful cedar shake 3 bedroom bungalow, gleaming oak floors, birch flush doors, all tile bath, a dream kitchen, aluminum storms and screens, exceptional large lot, sell on terms or take small home in trade.

OUTSTANDING BUY

VERY LOW DOWN PAYMENT

Attractive gray shingle modern two bedroom bungalow, beautiful living room 13 x 18, lovely bath and kitchen, nice lot, if you are interested in a nice bungalow on easy terms, priced at $8750 be sure and call on this ad.

TWO FAMILY $10,975

SALE OR TRADE

New siding, new gas a.c. furnace, new roof, newly decorated, new garage, ½ block from bus, and super market, separate entrances, two full baths, sell on terms, or take bungalow in trade, prefer without base ent.

VACANT BUNGALOW

$1000 down

Practically new modern to minute five room bungalow, gleaming oak floors, plastered walls, tile bath and kitchen, rich wall to wall carpeting, full basement, oil heat, corner lot, aluminum storms and screens, many other features, by appointment, you'll like as a bargain.

WE BUY SELL OR TRADE

DORRIS & SON REALTORS

752 W. Huron PHONE FE 4-1591

For Sale Houses 43

SYLVAN LAKE

2385 Cheltingham, new 3 bedroom, with basement 2-car garage, gas heat, close beach, city conveniences, good community. $25,000 or will lease with option. Call FE 2-2105 or FE 4-5090.

WE BUILD

BRICKS $10,975

CEDAR SHAKES $9,975

PLASTERED WALLS

OAK FLOORS

FULL BASEMENTS 3 BEDROOMS

OIL A.C. HEAT

DORRIS & SON REALTORS

75 W. Huron Phone FE 4-1557

ROCHESTER AREA

Immediate possession. 2 bedroom home. Large utility room. Oil furnace. Attached garage. Acre of land with approximately 200 ft. frontage, on paved road. $9500. Easy terms.

Call OLive 6-0371

Maurice Watson, Realtor

311 W. Fifth Rochester

NICHOLIE

135 Washington Street

Four Bedrooms

Built when they built the best — a wonderfully conditioned home — has vestibule — furniture fits comfortably in 14 x 20 living room with bay and fireplace alcove — sizable sun room — entertainment size dining room, a fine kitchen with roomy breakfast nook — downstairs lavatory — rear screened porch — basement has space for rumpus rm. — oil heat. Four bedrooms and bath up. Lovely carpeting throughout, and "fibre glass" draperies included. Garage, paved drive. Storms and screens. Convenient to grade and high schools. Be in and settled by Christmas. Gladly show almost any time — will endeavor to meet your terms.

NICHOLIE

& HARGER CO.

3 W. Huron St. Ph. FE 5-8183

Open Evenings

LARGE 4 BDRM HOME REAL bargain. For colored. Several other good buys.

P. W. DINNAN

66 W. Huron FE 4-2577

NORTH END

Almost new 2 bedrm., basement, oil furnace, completely insulated, alum. storm windows, $9250. Cash to G.I. Mortgage.

$1000 down buys large 6 rm. brick terrace. 3 bedrms., basement, nr. St. Michael's.

PONTIAC REALTY

737 Baldwin FE 5-8278

HAYDEN

FHA RESALE Near Waterford High School. 3 bedroom home in excellent condition. Bath. Lge. living room, modern kitchen, ample cupboards with wrought iron hardware. Oil furnace, gas water heater, laundry tubs $2,850 down to 4½ per cent mortgage. Bal. at $67 per month includes taxes & ins.

OFF CLINTONVILLE RD. 2 bedroom home, living room 12.6x20. Kitchen 12.6x19. Bath. Garage. $9,500. terms.

EAST SUBURBAN On Crooks Rd. 2 bedroom home in good condition. Oak floors. Oil furnace. Back yard fenced. Shady lot. $9,950. terms.

OPEN SAT. & SUN. 2 TO 6 P.M. Immediate possession. New 3 bedroom home. Oak floors. Bath. Living room with dining ell, vestibule closet. Modern kitchen, utility rm. with gun type oil furnace. Privileges on White Lake. Drive out M59 to Duck Lake Rd. Turn north. Watch for open sign. Only $1,650 down.

INVESTIGATE THIS. We can now build you a 2 bedroom home on your lot for low as $495 down. Call our salesman now for details. Let him show you our model home.

FHA RESALE. East side. Close to school & bus. 3 bedrooms, oak floors, plastered walls on 1st flr. Wall to wall carpet, bath. Basement, oil furnace. Paved drive. $13,200 cash to mortgage. Bal. at $68 per month including taxes & ins.

J. C. HAYDEN, Realtor

86 E. Walton

Open Eves. Sun. 10 to 2

"BUD"

Washington Park

GI Resale

3 bedroom brick front bungalow, convenient location, good neighborhood. Includes carpeted living room and dining area, full bath with shower, oak floors, casement windows, oil heat. Built in 1956. Priced at $12,900, cash to present 4 per cent GI mortgage.

$1,000 Down

Handy east side location, this 5 room terrace offers comfortable living with payments like rent. Includes full basement, HA heat, separate dining room, 2 bedrooms and full bath, screened front porch, total price $7,500. Call us today.

NICHOLIE

REALTOR

49 Mt. Clemens St. FE 5-1201

Eve. Mr. Meiser FE 5-8004

CITY OF TROY

New brick ranch, dining L, 2 bedrooms, auto. heat & water. Thermopane, near schools & churches, large lot, low down payment, easy terms. FO 6-0178.

Small home, carpeted, newly decorated, Venetian blinds, large lot & garage, auto. heat & water, fruit trees, easy terms. FO 6-0178.

MOVING TO ARIZONA — WILL sacrifice $2,256.47 equity in 3 bedroom home for $1,000 cash. Immediate possession. No Brokers. FE 2-4869

15 MILES N. W. OF PONTIAC — [illegible] modern, brick home, with garage, etc. Large lot or acreage. Carl J. Andrews, 413 E. Maple, Holly. Phone MElrose 7-4161.

3 & BEDROOM, CLOSE TO ST. Benedict's Church. FE 4-5428.

For Sale Houses 43

6 RM. MODERN, $400 DN. GOOD location. Near schools. FE 5-4060.

1 AND 1½ STORY, POSSIBLE 4 bedroom. Just plastered on 2 large lots in Drayton. $7,400, terms. 4695 Meigs. OR 3-1972.

7 ROOM MODERN, 2 ROOM PRIvate. No dealers. FE 8-2514.

MODERN 2 BEDRM., AUTO. HEAT and hot water. White Lk., Milford Area. MU 4-2867.

$1000 DOWN, SMALL 2 BEDROOM brick, large fenced lot, garage. FE 5-2964.

BY OWNER — BIRMINGHAM 3 bedroom ranch, 2 years old. 1184 square foot living area, carpet, large eating space in kitchen, dining L, 1½ baths, basement, storms, landscape, quick possession, $4400 down. MI 6-1851.

No Money Down

WE WILL CONSTRUCT on your lot a 26 x 36 3 bedroom home with full basement, rough wiring and chimney. You finish interior and save 20 per cent on cost of your home. Full price $6,300.

RAY O'NEIL, Realtor

262 S. Telegraph Open 9-9

Phone FE 3-7103 or OR 3-2937

MULTIPLE LISTING SERVICE

BY OWNER, 6 RM. HOUSE WITH bath, basement, gas heat, W. Side. Terms. FE 4-3909.

6-ROOM BRICK HOME

Located on paved street near city bus lines & school. Full basement. Automatic heat. Owner. FE 5-8518.

3 BEDRM. HOME, OIL HEAT, 2 car garage. Wisner, Lincoln Schools. FE 2-9654.

SMALL MODERN HOUSE, BATH, sunporch, large lot $4,500; $500 down, $55 a month. FE 8-1419.

2, 4 AND 6 ROOM APT. HOUSES. See us.

P. W. DINNAN 66 W. Huron

BY OWNER, WANTED TO TRADE 10 acre farm, large 4 room house near Ortonville, free and clear for 3 bedroom house, in or near Pontiac. Call OR 3-6226.

NEAR DOWNTOWN

4 bedrooms in this pleasant old home in a nice neighborhood. Price of $6500 with low down payment and generous terms. If your credit is good — see this now!

LOVELAND

2188 Cass Lake Rd. Keego Harbor

FE 2-4878 FE 4-1661

8 ROOM MODERN HOUSE WITH 3 room income. Only $1,000 Dn. 5 rooms and 4 extra lots. Lake priv. Only $6,500 with $850 Dn.

Plenty of other good buys.

P. W. DINNAN FE 4-2577

66 W. Huron

2 BEDRM. MODERN, 2 LARGE lots. Crescent Lake privileges $7,250, $850 down. FE 4-0776

BY OWNER: NEARLY NEW 2 bedroom house, carpeted, storms & screens included. FE 5-1391, evenings after 5:00.

GI RESALE

3 bedroom, new carpeting, aluminum storms and screens, off Joslyn, $2,000 down and assume GI mortgage at $68 per month including taxes and insurance. OR 3-7555 after 5.

3 BEDROOMS, GARAGE, BASEment, small kitchen $11,500, terms. 970 Heights Rd., Lake Orion. MY 2-8631.

Custom-Built Ranch

SYVAN VILLAGE

Now under construction, 3 bedroom brick with all the latest modern ideas. 2 fireplaces, full basement, possession by Christmas. If you would like to see it now you can pick out your own colors. Call for details.

Lake Front Dream

One of those cuties that you hear about, situated on a fenced landscaped lot. Just as ranchy as can be. Vestibule entrance to large living room with flagstone floor and modernistic fireplace. Many extra features. Priced at $14,500 on terms or will trade for west side Pontiac property.

Sylvan Lake City

3 bedroom semi-bungalow brick home, situated on a beautifully landscaped lot. Full basement with gas heat, tiled floor. Attached brick garage. Reasonably priced at $15,950. FHA terms available.

R. D. RILEY, Broker

509 Elizabeth Lake Rd. FE 4-1157

KENT

Established in 1916

$950 DOWN — West side 3-bedroom home. Full bath. One bedroom on 1st floor, basement, 2-car garage, blacktop street. Immediate possession—total price $7,950. Hurry on this one.

$2,000 DOWN — Modern North side 8 room home. Ideal family home. Roomy kitchen, full basement, new oil furnace, all insulated, 1½ car garage, double lot, $12,000 and worth it—see it now.

$950 DOWN — Quick possession to this east side 2-bedroom home. Plastered walls, 2 full baths, full basement with oil heat, finished room in basement, 2 car garage, blacktop street. Act now on this at $8,950.

NORTH SIDE — 7 room modern home, with full bath on 2nd floor and ½ bath on 1st floor, 4-bedrooms, oil heat, 65 ft. x 120 ft. lot. Only $10,500 with $2,000 down.

5 ACRES — All tillable. Attractive modern, cedar shake, newly decorated, 2 bedroom bungalow. Oak floors. 21 ft. living room with picture window. Variety of small fruit. Just 2 miles north of Pontiac A-1 in A-1 shape. $8,500

FLOYD KENT, Realtor

24 W. Lawrence FE 5-6106

Open Eves.

Next to the Consumers Power

WATKINS LAKE

A lovely 2 bedroom bungalow with full basement, garage, on 2 lots. Room for third bedroom. Lake privileges on Watkins Lake. Only $2500 down.

HERE IT IS!

A 2 bedroom ranch home with full basement. Plastered walls. Oak floors. Large kitchen and on a 100 ft. lot. A buy with $1750 down.

BRAND NEW

3 bedroom ranch with 1,040 sq. ft. of living area. Full basement. Oak floors, plastered walls. 100x150

For Sale Houses 43

DORRIS

MULTIPLE LISTING SERVICE

NEW LISTINGS
FIRST TIME ADVERTISED

SYLVAN SHORES
OUTSTANDING HOME!
There is no question mark in our minds as to the salability of this eye-appealing white frame semi-bungalow with breezeway and attached 2-car garage. Situated on one of the nicest lots, 77x120, in this desirable restricted location. Outstanding appointments include carpeting, recreation room, oil a.c. heat, aluminum awnings, Anchor fence, living room 13x18, larger-than-average dinette, two dandy bedrooms, 11'3"x11'3". Lovely kitchen and bath, stairway to exceptional large expansion attic. Priced for immediate sale

EAST BLVD. TERRACE
$1,000 DOWN
Payments of $68.50 per month, less than rent for this exceptional large five-room terrace, and practically new gas a.c. furnace. Here is a warm, comfortable, livable and economical place to live. Should sell immediately.

DANDY BUNGALOW
CAR OR TRAILER
Yes, we will sell this outstanding five room home with stairway to expansion attic, gas heat, full basement for only $7,675 with $1,000 down or take car or trailer in trade. Located on East Side.

DRAYTON PLAINS AREA
SALE OR TRADE
A neat and attractive modern 2 bedroom bungalow, situated on outstanding lot, 150x156, aluminum storms and screens, hardwood floors, gas heat. $1,700 down or trade on larger home.

WEST SUBURBAN BUNGALOW
SALE OR TRADE, $7,750
Eye-appealing two bedroom bungalow 24x30 on foundation, plus 12x20 utility room and situated on beautiful wooded lot with 164 ft. on the Huron River. Priced to sell or trade on home in or near Pontiac.

BRICK BUNGALOW, $7,975
$1,025 DOWN
See in believing. Be sure to call on this ad. For this modern to minute 2 bedroom brick home situated on large Anchor-fenced lot with garage, is the best buy on the market today. East suburban.

WE BUY, SELL AND TRADE

DORRIS & SON, REALTORS
782 W. Huron Phone FE 4-1597

AUBURN HEIGHTS, 3108 Caroline, near Squirrel Rd., (vacant soon) Nice larger house, extra kitchen up, basement, furnace, garages, deep lot, (Now in garden) Nr. school, stores, church. Low down payment. Owner, TO 8-5010.

LAKE PRIVILEGES

CUSTOM-BUILT large 3 bedroom, 2-car garage home. Built-in oven and range, lovely screened - in porch, exposed ceilings, large lot with canal access to Pine Lake. Priced at $32,000 — Cash to mortgage.

IN EXCLUSIVE Otter Hills, exquisitely arranged spacious 3 bedroom Roman brick home. Ideal for executive. $29,500—Cash to mortgage.

SYLVAN

REALTY COMPANY
2383 Orchard Lake Ave. FE 8-9418

OPEN

Mon. thru Sun. 10 to 9

G.I. & FHA

2% Dn., 30-Yr. Mortgage

3-BEDROOM, QUALITY BUILT BRICK RANCH HOMES

FEATURING: Plastered Walls, Oak Floors, Ceramic Tile Baths, Full Basements with Gasinators, Storms & Screens, Wide Lots, Paved Streets, City Sewer and Water.

DIRECTIONS: TAKE EAST PIKE ST. OR AUBURN AVE TO EAST BLVD., LEFT TO PROPERTY.

Wanted Experienced Salesman

J. A. Taylor

REALTOR 100 Oakland Ave. FE 4-2544 — INSURANCE Open Eves. Free Parking

NEW HOMES

North Star Home

New all brick 3 bedroom ranch, winding paved street, farm style kitchen with birch cupboards, full basement, ¾ acre lots. Only $14,650 with low FHA or VA terms, beginning at $350 down. Model located on Waldon Rd., just east of Clarkston. Open 11 a.m. to 9 p.m. Built by the world's best builders.

WHITE BROS.

REALTORS
Phone OR 3-1295
Open Eves. 'til 9 — Sun. 10 to 5

4 ROOMS AND BATH WITH UTIL. room. Needs decorating. $6,700 with $500 dn. OR 3-5058.

Templeton

DRAYTON PLAINS
Vacant 5 room and bath. Carpeting, Living and dining room, enclosed front porch, full basement. Fenced yard, garage. Approximately $4,000 equity. Balance $65 monthly. Will accept good house-trailer or land contract for same.

LAKE PROPERTY
For sale or trade for small home in or near Pontiac. Modern 4 rm. and bath waterfront and 2 extra nicely shaded lots. Will also consider late model trailer for equity.

K. L. Templeton, Realtor
2339 Orchard Lake Rd. FE 4-4563
After 6, FE 2-9502

SPECIAL
Built in 1955. This 3 bedroom ranch home with carport, beautiful kitchen, perimeter oil heat, wired for gas dryer, storms and screens. On paved street with privileges on Williams & Maceday Lakes. Take advantage of this good buy. Only $12,280 with $1,720 down and 4½ per cent FHA mortgage.

WHITE BROS.

REALTORS
Phone OR 3-1295
Open Eves. 'til 9 — Sun. 10 to 5

For Sale Houses 43

1 ACRE
$1,500 DOWN
Nice 3 bedrm. home with attached garage and breezeway. Must be seen to be appreciated. Total price $7,950.

Ridgeway

975 Baldwin Ave. FE 4-6203
MULTIPLE LISTING SERVICE

COLORED

248 Wilson, corner of Motor. New 3 bedroom bungalow, oak floors and painted walls. Only $200 down, plus GI closing costs.

Also, a few 2 and 3 bedrm. homes on Earlmoor, Bassett, Cederdale and Rockwell streets. All on easy terms. See Mrs. Howard, 18 Gillespie St. Ph. FE 2-6412

John Kinzler, Realtor
670 W. Huron St.

GILES

NORTH ARDMORE...
3 bedroom home with plastered and knotty pine walls, oak floors, full basement and a nice fenced-in yard. We would like to show you this one.

SMALL FARM...
Built in 1952, this real sharp 2 bedroom home will please you we feel sure. Plastered walls, coved ceilings, hardwood floors. Full basement, auto. oil furnace and much more. Only $2,100 will handle. Call for appointment.

VACANT...
This 5 room home is a real buy. Located in Huron Gardens, near all the city conveniences. Has full basement, auto. oil heat. Easy terms and low down payment.

GILES REALTY CO.
93 W. Huron Open 9 to 9 FE 5-6175

GI BRICK, 5½ RMS., FULL BASEment, alum. storms & screens. Gas heat. $1,200 down. FE 2-9583.

MULTIPLE LISTING SERVICE

PINE LAKE PRIVILEGES
Large ranch built in '55. 2 full tile baths, basement, gas heat. Carpeted. Sacrifice on this high class property by transferred owner.

ECONOMICAL
4 rooms, 2 bedrooms 1½ attached garage. Furnace, colored bath fixtures, beach privileges. $1,000 down, $64 per month.

37 ACRES
M24. Nice bungalow-type home. Outbuildings. A real buy at $11,000. Low down payment.

HOME MART

REALTY CO.
1062 W. Huron FE 5-9407

OUTSIDE CITY LIMITS
3 bedroom bungalow, with full basement, 2-car garage, 1 acre of ground. All for $9,750 with $2,250 down.

BRICK RANCH
Lovely 3 bedroom home with full basement, oak floors, gas heat. Excellent location. Only $1,725 down.

WEST SIDE
Clean 3 bedroom home. Full basement, stoker heat, near St. Benedicts and Tel-Huron Shopping Center. Only $1,500 down.

ZONED COMMERCIAL
66 ft. frontage in downtown Lake Orion with 6 room house. Terms can be arranged.

IVAN W.
SCHRAM

FE 5-6091 REALTOR FE 5-9471
1111 Joslyn, corner 3rd.
Open Eves. & Sun. Res. FE 5-2564
MULTIPLE LISTING SERVICE

LAKEFRONT
3 bedroom modern. ½ acre lakefront lot. Buy now and save. Vacation every day in your own home. Ice skating, hunting, fishing, etc. Enjoy the lovely view over the lake from your 11 foot picture window. 3 large bedrms. Family size kitchen. 1½ tile baths. Full basement. With F. A. Heat. Best of all is the price of $12,500 with terms.

C. PANGUS 1919 M15
Ph. Ortonville 132R2 collect

FAMILY HOME
3 bedroom, living room, dining room, kitchen, basement, furnace, paved street. Near St. Vincent's Church. Only $8,950. $1,500 down will handle.
Many other homes to choose from —call us before you buy.

Dorothy Snyder Lavender
REALTOR
3140 W. Huron FE 2-4411
MU 4-6417 EVES.

BY OWNER, 3 BEDROOM HOME. 1½ baths. Full basement. 2 car garage. Drayton Plains area. OA 8-3337.

SEMI-BUNGALOW
Attractive home with exc. location in Oxford. Completely modern, newly carpeted and decorated. 2 bedrms. with bath down, 1 bedrm. up. Corner lot. Price $14,500 with terms.
MEAGHER'S REAL ESTATE
Oxford, Mich. OA 8-3122

4 ROOMS AND BATH NEAR Fishers. FE 2-9353.

NEWLY REMODELED 3 ROOM, full bath, full basement. Oil heat. Gas or electric stove. Immediate possession. Small down payment. Call eves., FE 4-0090 or FE 4-8486.

4 BDRM. HOME, 1 BLK. FROM St. Michaels. Just decorated, inside and out. New oil furnace. Insulated. Fenced in yard. $9,500 cash to mortgage. No Dealers. FE 4-7278.

4 ROOM MODERN COTTAGE, Sylvan Lake until May 1st. RUSSEL A NOTT REALTOR
170 W. Pike St. FE 4-5908

5 RMS. AND BATH, LARGE LOT. Equity $3000, OR 3-7782.

GEORGE KORN
George Korn, one of Realtor Partridge's 10 alert and experienced salesmen, wants to list your home. Call him at FE 4-3581.

5 Bedrm. Home
This is a newer modern home in lake region, west of city. All oak floors and painted walls. Full basement and recreation room. Price $14,000.

Sylvan Lakefront
New contemporary Brick Ranch Home. 6 extra large and well planned rooms, 2 baths. Oversized view porch and attached 2 car garage. Outdoor grill and sea wall. Safe sand beach. To include carpeting in 4 rooms and extras. Better see today, also, other lake front homes.

Cass Lake
Brand new Roman brick and frame ranch homes. Latest 1957 design — sharp and low with 6 rooms and attached garage. Plastered walls, oak floors and fireplace. Well located on inlet to Oakland County's largest lake and best sand beach. Price $17,900 or will duplicate on your lot at only $16,400.

11 Acres — 2 Homes
Well located southwest of Pontiac. Newer custom built 7 rm. home with 2 bedrooms and bath down and 2 bedrooms and bath up. Nice basement and oil furnace. Also, modern 4 room rented house. Widow owner. Price $21,500 with $7,000 down.

KINZLER

REALTOR
670 W. Huron St.
Phone FE 4-3525 or FE 2-0829
Multiple Listing Service

For Sale Houses 43

$500 DOWN

Only $75 Per Mo. Incl. Taxes & Insurance
This 2 bedroom house with plastered walls, hardwood floors, 2 car garage, on a 114 x 183 ft. lot 5 miles north of Clarkston. This neat 2 bedroom home can be bought for only $9,500.

LAKEFRONT

This very neat brickcrete lakefront home with 2 bedrooms, kitchen, living room with a large fireplace, full basement, on a 106 x 150 ft. lot with a natural sand beach, 1½ mi. west of Lake Orion. Can be bought for only $14,500. Reasonable terms.

Clarkston

REAL ESTATE INC.
20 S. Main, Clarkston, Mich.
MAple 5-5821

$14,950
Will build a 1200 sq. ft. 3 bedroom full basement brick ranch home with 16x22 attached garage. Plastered walls. No. 1 oak flooring, tile bath, American Pioneer kitchen. On your lot. Call between 9 a.m. and 1 p.m. or 4 to 6 p.m. Model: FE 8-1198. E. J. Dunlap, Builder.

MUST SELL IMMEDIATELY, 2 family income house, $9,950 with $1,500 dn. FE 4-4976.

6 ROOM MODERN HOUSE. $6250 cash. 1 block down town. For appointment call FE 7-0237.

Drayton Plains Income
Located just off the Dixie Hwy. This 2 family frame duplex has separate basements, heating plant and baths. $120 monthly income at present, but set up for a third apt. upstairs. Full price $11,500. Convenient terms.
HOLMES-BARTRAM
4392 Dixie Hwy OR 3-1950

AT UNION LAKE OFFICE
We have many excellent lake front and lake privileges homes $6,500 up. Come out and look them over.

J. G. Trocke

REALTOR
1648 Union Lk. Rd. EM 3-4671

$1,250
Will move you into a 5 rm. brick duplex, completely furn. Pymts. $65 Mo. 851 De Soto Pl. FE 4-1382.

No Down Payment
Will build on your free & clear lot 2 & 3 bedroom starter homes with full basement and rough wiring; or build on our lot with small down payment.

F. C. Wood Co.

Corner Williams Lake Rd. & M59
Realtor OR 3-1235

COZY 4 ROOM HOUSE. FULL basement, fenced yard. Low down payment. FE 4-7369.

GI SPECIAL
$250 DOWN
SUPER - SHARP. 3 BEDROOMS ALL ON ONE FLOOR. TILED BATH WITH VANITY AND GLASS ENCLOSED TUB. STREAMLINED KITCHEN. BIRCH CUPBOARDS. DOUBLE SINK & EXHAUST FAN. FULL BASEMENT WITH PLUMBING IN FOR SECOND BATH & OIL HEAT. IN TOWN & ONLY 2 LEFT. FAST CLOSING.

R. J. VALUET, Realtor
345 OAKLAND AVE. FE 5-0693
MULTIPLE LISTING SERVICE

5 ACRES
3 bdrm. home, large hip roofed barn. Tool shed, horse barn, 2-car garage and other outbuildings. Just the spot for a riding stable or small mfg. A real buy at $15,750 with low down payment or will trade.

CRAWFORD AGENCY
53½ W. Huron St. FE 4-1549
Eves. MY 3-1143 and MY 2-9541

$350 DOWN
$40 monthly buys this 5-room home in Keego Harbor. 1 block from school, busline and lake. Call after 6 p.m. FE 5-1284.

$9,950
INCLUDES LOT

BRAND NEW 3 bedroom bungalow with full basement. 18 ft. kitchen-dining combination, oil furnace, electric water heater, oak floors, 60 ft. lake privileged lots. We have only 18 of these bargain priced homes. Fast action assures choice selection of location.

RAY O'NEIL, Realtor
262 S. Telegraph Open 9 - 9
Phone FE 3-7103 or FE 8-0789
MULTIPLE LISTING SERVICE

A BARGAIN YOU WILL NOT want to miss. Large 3 bedroom ranch that is outstanding throughout. The kitchen is a dream, large living room with built-in library, wardrobe closets, shining oak floors, full basement with large rec. room, patio leading out to Barbecue pit. 1 acre nicely landscaped yard. The price of only $11,000 will amaze you. See this lovely home and I think you will agree it is indeed a buy.

3 BEDROOM BRICK that is nice throughout. Nice kitchen auto. oil heat, shining oak floors, aluminum storms and screens in a brick section. Priced below market value at $11,500 with $1,900 down.

JUST $1,500 DOWN and $55 monthly, including taxes and insurance and this lovely 2 bedroom ranch is yours. Auto oil heat, nicely decorated, large lot near Waterford High. WE ALSO have a nice 5 room bungalow with Knotty Pine kitchen and dinette. Full basement, auto. oil heat, nice rec. room. 1 acre, fenced yard. Only $1,000 down on this one.

THIS LOVELY 3 bedroom ranch is priced at $1,000 below market value for fast sale. Neat and well-decorated. Auto oil heat, aluminum siding, large fenced yard. W. suburban location. Only $11,200 with $1,900 down. Fast possession.

JIM
WILLIAMS

1218 Baldwin Avenue
FE 4-0547 FE 4-0841

COLUMBIA 334
BETWEEN BALDWIN & JOSLYN
OPEN SAT. SUN. 2 TO 5:30
Sparkling new 1-floor 2 bedrm. 50 ft. lot. Convenient location. Low down payment. Only $11,800. Mr. Rae, LI 7-7222.
RISDON REALTORS
712 N. WOODWARD, R. O.

Watkins Hills

Model Homes Now Open Daily For Your Inspection
3-8 P.M.
Select Your Site Now

Drive out Dixie Highway to Watkins Lake Road, then left to Property.

WM. E.
KENNEDY

REALTOR
3097 W. Huron St. FE 4-3569
Open Evenings 'Til 9

SLICE OF HAM

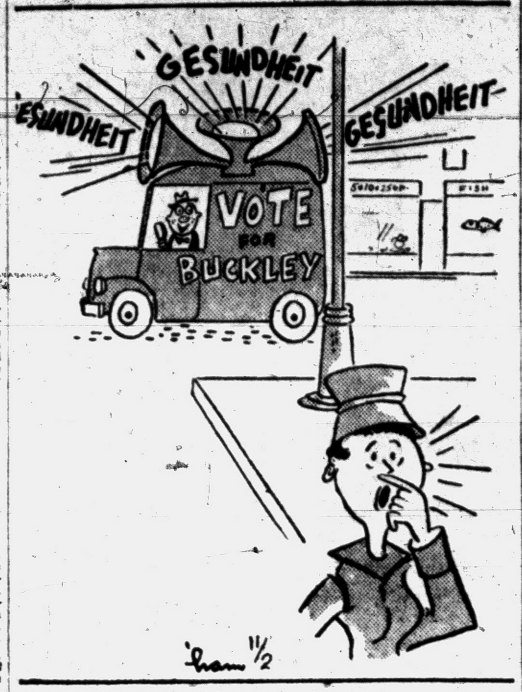

"Ker-chew!!!"

For Sale Houses 43

CHAPIN

We need two 3-bedroom homes on the West Side.
ROBERT CHAPIN, Rltr.
4701 Dixie Hwy. Drayton Plains
OR 3-1223

BY OWNER, 5 ROOM ALMOST completed. Oak floors, knotty pine living room, beach privileges on Williams Lake. OR 3-3800.

BUILDER
We represent a builder who will consider your equity in your present home as partial down payment on a new custom-built home of your choice.
RUSSEL A. NOTT, Realtor
170 W. Pike St. FE 4-5908

4 ROOMS & BATH, $2,000 OR equity. Will take cash, housetrailer or good car as part payment. 2555 Bender, Drayton Pl., off Hatchery Rd.

3 BEDRMS., BASEMENT, LARGE lot, 3 yrs. old. Only $1,600 down. 3 bedrm., nat. fp., tile features. Large lot among the trees. Very low down. 2 bedrms. Lot 75x500. Only $8,400. Easy terms. Broker. OR 3-2257 or OR 3-3751.

MULTIPLE LISTING SERVICE

INCOME — 5 rooms down for owner and 5 rooms up for good rental income. Also room for another apartment. Has very nice kitchen, full basement and 2 car garage. Located near bus line. Call for appointment.

RANCH TYPE — 2 bedroom bungalow with excellent facilities, has carpeted living and dining room, tile bath, auto. heat, aluminum and stone siding with attached 1½ car garage. Must see to appreciate.

WEST SIDE — 2 bedroom bungalow of brick and frame construction. Has tile bath and many other nice features. Will take older home in trade.

Geo. R. Irwin
REALTOR 269 Baldwin Ave
FE 5-0101 or FE 8-0595

$500 DOWN $35 MO. LAKE ORION 2 bedroom modern. Remodeled & decorated.
WALTER GREEN MY 2-5831

NEW CONTEMPORARY HOMES
These are quality built 3 bedroom homes, luxuriously styled with basements designed for the utmost in recreational facilities, easy FHA terms. Call today.

$500 DOWN
You will have to hurry on this 2 bedroom home with lake privileges. Only 5 mi. from courthouse. Full price $5,800.

LAKE PRIVILEGES
2 bedroom Cape Cod home. Featuring large carpeted living room, family dining room, basement with rec. area, 1½-car garage. Large shaded lot. $12,000 range. Will take land contract as down payment.

6 ROOMS, MILFORD AREA
All on one floor. Large modern kitchen, hot water baseboard heat. Garage, nice lot, lake privileges. Close to stores and bus line. Only $2,900 down.

LAKE FRONT SPECIAL
11 large rooms, 4 bedrooms, 2 baths with tile features. Large living room with fireplace. Vestibule entrance, steam heat, full basement. Large 2-car garage. You will want to inspect this value-packed home—priced to sell. $28,000, terms.

Russell Young

REALTOR — BUILDER
412 W. Huron FE 4-4526

MULTIPLE LISTING SERVICE

Commercial Property
On M24 with a well constructed cement block building with no center posts. This is an excellent spot on a busy highway. Immediate possession.

Brick Lakefront
Well constructed 10 room home that is a commercial property. Five bedrooms all large rooms. This is an ideal location on a main highway. Call for further information.

Extra Nice Home
Three bedrooms with a good basement, auto. gas heat, lots of closets. 200 ft. lot, 2 car garage. Good residential area. So much for $2000 down.

Cement Block Bldg.
Two story building with a four room apartment. Nice carpeting on living room. This is a perfect location for a business and living quarters down town location. Total price only $20,000 terms.

LAWRENCE W.
GAYLORD

102 S. Broadway Lake Orion
MY 2-2821

KNUDSEN

Elizabeth Lake
Lake front. 6 rooms & 1½ baths. 80 feet on the lake. Terms.

Edinburgh Dr.
3 bedroom home. Gas heat, 2-car garage and large lot. $9,800 with $2,000 down.

WM. H. KNUDSEN
REALTOR
810 Pontiac State Bank Bldg.
Ph. FE 4-4516; FE 2-8503

ONLY $6,150, TERMS
IMMEDIATE POSSESSION — 2 bedroom home, full basement, automatic oil heat, open kitchen, dining space and living room arrangement. Combination aluminum storms & screens. 150x300 lot, lake privileges on Lake Oakland.

$1,000 DOWN
3 BEDROOM HOME — Oil heat, extra room down for bedroom or family room, 2 blocks from Sears. Call now.

J. R. Hiltz

Realtor
1011 W. Huron FE 4-6181

For Sale Houses 43

8 SANFORD, 7 ROOM MODERN family home. Gas heat. Oak floors. Some carpeting. Well taken care of and clean. 2 car garage. Large lot. $13,000.
Henry Clay, 7 rooms, gas heat. Garage. Nice yard. Fenced. $13,600.
Off Joslyn, 4 rooms, bath, knotty pine kitchen. New breezeway and garage. Unfinished 11x12 room on back. $8,750.
Off Voorheis Rd. 4 rooms, bath, 2 car garage. Call for appointment.

ROSE McLARTY
FE 2-2162 or FE 5-3578

$1,375 DOWN
5 rooms & bath. Basement. Oil furnace. Large lot. Fast possession.

$1,000 DOWN
5 rooms & bath, 2½ acres. Small workshop. 30 day possession.

CUCKLER REALTY
236 N. Saginaw
FE 4-4091

CIVILIANS FHA

Terms
NEW HOMES WITH
LOW LOW PYMTS
Less Than Rent
LOOK WHAT YOU GET
"5"
Rooms with all improvements including: City water, sewer, gas and electric

TOTAL PRICE
$7,000
Monthly Payments
$33.70
PLUS TAXES & INSURANCE

MODEL OPEN
Daily & Sunday 1 to 7
Blaine & High Street
Between
Oakland and Montcalm

Take Oakland Ave. to Blaine, turn right 1 block to High Street, near Montcalm.

Chas. Marotta
BLDG. CO.
FE 8-1546

3 Bedrm. Bungalow
In Drayton Plains
$1,800 down for this immaculate home with 20x12 ft. living rm., sizable kit., large full bath, gas furnace, parquet oak floors. 2 large fenced lots. 2 blocks to bus, stores and schools. Pleasant neighborhood.

Lakefront Home
On Cooley Lake
3 sizable bedrooms. Large den, nice living room, with log-burning fireplace. Full bath, bright cheery kitchen, auto. oil furnace, attached garage. Neat, clean and attractively decorated. Hard sand beach. Furniture if desired. $4,000 down and $85 per month.

Giroux-Franks

GENERAL REAL ESTATE
4395 Dixie Hwy. OR 3-9701
Open until 8—Sun. 1 to 5 p.m.

$550 DOWN
PLUS COST
2 bedroom, den area, large kitchen. 80x135 lot. Youngstown cabinets. FHA $7,300 plus costs. Northeast section of Pontiac, near schools, churches, shopping. Call FE 5-5501 for appointment. Wagner Homes Inc.

WILSON
$500 DOWN
Attractive 2 bedrm. home on corner lot in lake district and lake privileges. Nr. Oxbow Lk.

Good investment for home or business. 5 rm. all modern home, 80 ft. frontage on E. Walton Blvd.

Very well located 1 acre level lot nr. Watkins Lk. with lake privileges on Watkins Lk. $400 down.

All modern 2 bedrm. home on large lot off E. Pike St. in Pontiac. $6,000 cash.

WE TAKE LISTINGS OF ANY KIND — OPEN SUNDAYS
HARVEY WILSON, BROKER
321 W. Drayton St., Lapeer, Mich.
Call J. Hart FE 2-9601

8-Mi. Road-Wyoming
FERNDALE
Modern ranch type, 1 bedrm. apt. All utilities supplied, good transportation. 20673 A. Court, Ferndale. LI 3-0632.

For Sale Houses 43

NICHOLIE

WILLIAMS LAKEFRONT
2 bdrm. bi-level home with auto. heat, oak floors, fireplace, large lot, garage. This home has all the extras you'll want in a lake home. Asking $16,500.

3 BDRM. BRICK—E. MONTCALM
Be settled for Xmas. You'll enjoy this excellent home with oil heat, softener, auto. hot water, incinerator, oak floors. There's a sunroom, fruit room & many other extras. Also garage, paved dr. Owner moving out of town. A real sacrifice with terms.

SMALL FARM, $2,000 DOWN
3 acres, excellent land & 5 rm. nearly new house with bath & bsmt. There's a garage, hen house, paved rd., school bus. Near Clarkston. A fine spot for roadside stand. House needs some finishing but is priced for the investor. Owner moving north.

NICHOLIE
& HARGER CO.
33 W. Huron FE 8-8183
Open Evenings

PRESTIGE LOCATION
On Lake Angelus. Five-year-old ranch with beautifully landscaped 200 foot frontage on the South Shore. Fully equipped kitchen, and utility. Automatic sprinkling system and garage doors. Anderson windows. 1210 Lake Angelus Shores. Call Shirley Bloodhart for appointment.

Benjamin & Stephens, Inc.

250 S. Woodward, Birmingham Mich.
MIdwest 4-3232 JOrdan 4-5728

For Sale Lake Prop. 44

LAKE FRONT LOT ON WALTERS Lk. Lake Orion, MY 2-0940.

LAKE PRIVILEGED LOT, HIGHly restricted area. Ideal for ranch home. $25,000 to $30,000 class sub. 90 per cent built. Call MI 4-6677.

BEAUTIFUL HOME SITES OVERlooking Walters Lake. 80 x 100 ft. lake privileges, $500. Low down payment.
DENNIS O'CONNOR BROKER
MY 2-0940 MA 5-0682

BEAUTIFUL 85 FT. LAKEFRONT lot on Wolverine Lake. $4,950, with $1,450 down. Hannan, LI 4-4900.

WOLVERINE LK., OPEN FROM 1 to 6 Sat. & Sun. 578 Lagun Drive. New 2 bedrm. Western ranch, lot 146 x 230 Studio living rm. Spacious closets, 1½ bath, auto. heat, attach. garage. Storm windows and screens. Price only $15,000 Multi-Lks. Realty, Market 4-1050.

WOODED LAKE LOT. LOWER Long Lake area. $15,000. MI 6-2600 or MA 6-2280.

For Sale Resort Prop. 44A

AU SABLE RIVER CABIN, NEW beautiful 2 bedrm., knotty pine interior, picture windows, 1 acre, large porches. Oscoda County. Red Oak area. Ideal deer hunting. Low down payment. FE 8-0676.

LAKE ST. HELEN, NEW 20X24 log cabin, furnished. Large lot, good hunting and fishing. $2,900. Terms. Phone FE 5-9992.

Sale Suburban Prop. 45A

ROCHESTER HOME SITES:
3 acres on Orion Rd.
2-3 acres on Washington Rd.
1¾ acres on Tienken Rd.
2-3 acre in Judson Park.
5 acres near Lake Orion.

SEPTIC TANK PERMIT WITH EACH.

Shepard Real Estate
Office 1 mi. N. of Walton at Adams
OLive 1-7511

For Sale Lots 46

ATTENTION BUILDERS
E. side of Pontiac. 20 lots, near Longfellow school, city water in. $475 each.
WILLIS M. BREWER
55 N. Parke FE 4-5181
FE 8-0628, MA 5-7581 FE 5-7704

HOMESITE AT CHETOLAH Shores. Privileges on Cass and Elizabeth Lks. Priced from $700 as little as $25 down.
RED HORSE CORP
5019 Cass-Elizabeth Rd. FE 4-2282

2 LOTS 80 FT. ON VICTORY ST. off Mt. Clemens FE 4-1187.

AVON TOWNSHIP. TWO 40 - FT. lots together. Both for $700 cash. Call John Taylor, FE 7-8133.

CHOICE CITY LOTS. $600 EA. OR 3 for $1600. FE 8-2635.

Hammond Lake Estates
Orchard Lake Road
at Middlebelt
145' x 150' $5200
130' x 176' $4900
120' x 150' $4600
Prices include paved street and water system besides full lake privileges on beautiful Hammond Lake. Only a few lots unsold. One block from grade school and shopping center.
Houseman-Spitzley
FEderal 8-1331
Office at model home Orchard Lake Rd. and Birchland.

ROCHESTER AREA
Ideal building site, lot 150 x 477 ft. high and dry, good location. $920 down on easy terms.

CORNER LOT
Corner lot 161 x 164 ft. in Otter Hill Sub., highly restricted, ideal site for tri-level home., good location and lake privileges. Only $3,850 with $1,000 down.

NORTH SIDE
Four well located lots 60 x 193 ft., city water, good roads, nice location. Only $400 each.

AVON TOWNSHIP
Here is a real buy. Three well located lots 40 x 150 ft., good location, some fill needed. Only $600 for all.

EAST SIDE
Corner lot 123 x 97 ft. city water and sewer, high and dry, ideal building site. Only $400.

PALMER DR.
Corner lot 125 x 188 ft., high and dry, section of new homes. Only $500.

ADAMS ROAD
Ideal building site, highly restricted, partly wooded, high and dry, backs on Paint Creek, lot 100 x 779 ft. just the site for a ranch type home. $4,500 on easy terms.

RIVERSIDE DR.
Two well located lots 50 x 115 ft. high and dry, fast growing section. $600 each.

CHURCH SITE
Ideal site for Church building, six lots 40 x 130 ft., City water and sewer, eastside of town, fast developing section. Only $3,400 for all.

K. G. HEMPSTEAD
102 E. Huron St.
FE 4-8284 Eve. FE 5-0510

HOMESITE VALUES
West Side, 100x150, only $250 Dn.
Northwest, 4 acres, $300 Down.
North Side, 100x150, only $120 Dn.
174x160, wooded, only $4300.
100x150, level, $1250 cash.
Wooded, 100x140, only $2200.
3 acres, steam, $500 down.
Southeast area, city water, 120x150, from $2750, terms. Well restricted.

LADD'S, INC.
4386 Dixie Hwy. Drayton Plains
OR 3-4231

OTTAWA DRIVE, 72 FOOT LOT on one of best locations in Pontiac. FE 5-3226.

ROCHESTER AREA, WELL RESTRICTED, 134x200 ft. FE 8-8183.

For Sale Lots 46

BUILD NOW
In our well restricted Waterford Hills Estates. Estimates freely given from our plans or yours.
HERBERT C. DAVIS
4925 Pontiac Lake Rd. FE 8-4311

LOTS
Located on Cloverlawn, 60x220 ft. Level site, $550 with $150 down.

Located on Cory, off Pontiac Lake Rd., 3 lots—40x137 each. $1,650 total.

Located on Log Cabin Trail, 4 lots, 40x160 each. On Canal. $550 each. Terms.

Located on California. Has basement. $1,200 — terms.

Located on Cooley Lake Rd. 3 lots. Water frontage. $8,000 with $2,000 down.

Cooley Lake Rd. 3 lots. Water frontage. $8,000 with $2,000 down.

Located on Eastway, 60x330 feet. —$600 with terms.

CLARK REAL ESTATE
FE 4-6492 or FE 4-4813
Open Evenings & Sundays
Multiple Listing Service

RANCH HOME SITE
Lkwood Sub. at Watkins Lk. 105 x 319 ft. Lk. privileges, exc. neighborhood. $3000 with $900 Dn. Giroux-Franks, 4395 Dixie Hwy. OR 3-9701.

For Sale Acreage 47

30 ACRES
Near Clarkston. River frontage. Excellent building sites. Ideal for private estate or for subdividing. $24,000 — terms.

FLOYD KENT, Realtor
24 W. Lawrence FE 8-6106
Open Eves.
Next to the Consumers Power

49 ACRES OF TIMBER LAND. Suchy Realty, Ortonville.

230 ACREAGE, LARGE BARNS ON M24, FE 2-0635.

2½ ACRES, SASHABAW-MAYBEE. $200 down, FE 5-6032, 3 to 6 p.m.

6 Acres—Wooded
If you like trees, you'll like the natural beauty of this 375x750 parcel in its quiet secluded spot. Only 3 miles west of Pontiac!

CARL W. BIRD, Realtor
503 Community National Bank Bldg.
FE 4-4311 Eves. FE 5-1362

For Sale Farms 48

An Exceptional Farm
60 Bountiful Acres
We have just listed exclusively the finest farm near Pontiac.

THE HOME — 3 bedrooms, plastered walls, oak floors, full basement, modern in every detail.

THE LAND — 40 acres, very tillable, 18 acres of apple orchard, 2 acres of grape vineyard. Live stream on rear of property.

THE BUILDINGS — 2 car garage in excellent repair. 1 building, new in '53 is 60 x 20, cement floor, suited to any purpose. 1 building 40 x 20, cement floor, also adaptable.

THE LOCATION — paved road, 1 mile east of Clarkston.

THE PRICE $21,500, $5,000 down.

A BARGAIN, EVEN FOR THE INVESTOR!

Humphries

REALTOR FE 2-0474 FE 4-7114
83 N. Telegraph Open Evenings
Multiple Listing Service

143 ACRES ON BLACKTOP NR Lapeer. FE 2-9657.
Harvey Wilson, Bkr.

208-ACRE FARM
Heart of Lapeer County. Good hunting & fishing. 8 room owner's home, 3 bedroom tenant home, 80x28, 60x30, & 20x30 barns, 2 silos, 32 stanchions, other buildings $44,000.

J. R. Hiltz
REALTOR
1011 W. Huron Open 9 to 8 FE 8-6181

40 ACRE, 80 ROD ROAD FRONTage, Suchy Realty, Ortonville.

FOR FARMS AND ACREAGE
Call Rutledge, OR 3-1111, FE 4-0003

CLARKSTON AREA, 10 ACRES. Modern house and barns, pond, orchard, tools & grain. 7350 Oak Hill. FE 4-9657.

BY OWNER, 100 - ACRE FARM, near Holly. For information, MY 3-0341 or MY 3-3924

SEVERAL GOOD FARMS AND lake farms, 200 acre golf course for sale.
P. W. DINNAN 66 W. Huron

80 ACRES
In the Thumb area, good 8 room brick home. $7,500 cash. $9,000, terms. $2,500 dn. Call Mr. Harrison, FE 2-0635.

80 ACRES
Baldwin & Hummer Roads, 10 miles north of Pontiac, priced way below market for quick sale. Good terms.

HOME MART

REALTY CO.
1062 W. Huron FE 5-9407

FOR SALE: EMMOND FARM, wooded acreage and Ontonagon River Frontage near Rockland, Michigan. Approximately one hundred acres. Desirable for Sportsmen's Club. Inquire: W. F. Emmond % Walsh & Munro, Ontonagon, Michigan.

LAPEER COUNTY
Beautiful 120 acre farm located on good blacktop road 2 miles east of M24 with modern 7 room home with large kitchen with Youngstown cupboards, large utility room, full bath, gas hot water heater, large barn with asphalt shingle roof, stanchions, gramery, large tool shed, 2 car garage, 2 chicken houses. Gently rolling land, 70 per cent tillable now under cultivation. A real opportunity here for a good farmer. Priced to sell at only $18,500 with reasonable terms. Call for appointment.
Edw. M. Stout, Realtor
77 N. Saginaw St. Ph. FE 5-8165
Open Eves. Till 8:30

40 ACRES
$3,000 DOWN
7 rm. farm house, not modern, basement, large barn, tool shed, milk house, garage and chicken house. 16 miles from Pontiac. Total price $11,500. By appoint. only.

Ridgeway
975 Baldwin Ave. FE 4-6203

WILL SELL OR TRADE EQUITY in 80 acre farm. Modern house, new barn, for 2 bedrm. house in or around Pontiac. Call FE 2-9667 or FE 2-9711.

Rent Farm Property 48-A

90 ACRES, VACANT, 7 ROOM modern house. Big dairy barn. FE 4-6483.

235 ACRES
2 houses on M24, $380 per month. FE 2-0635.

Sale Business Property 49

ALMOST 4 ACRES, APPROXImately 144 ft on Walton Blvd. Extending to railroad with 75 ft. on Joslyn. Priced for quick sale.
K. L. Templeton, Realtor
2339 Orchard Lake Rd. FE 4-4563
After 6, FE 2-9502

2800 Sq. Ft. Plant
SALE OR LEASE. 75 W. WALTON. HIGH CEILING, LARGE DR. EXTRA GRD.
HAP EDWARDS CO.
WOodard 3-6166

Sale Business Property 49

100 FT. FRONTAGE
On Baldwin Ave. No. 885. Zoned Commercial. Last used as a used car lot. Has used car lot office on property. Phone FE 8-1431.

MANUFACTURING BUILDING
Just west of Pontiac on main highway, 5,000 sq. feet. Bus-duct, heavy wiring, automatic heat, fluorescent lighting, 3 lavatories, office. Quick possession. $35,000 with $10,000 down.

PAUL D. HAMMOND
26½ W. Huron St. Realtor
FE 5-7741 Eves. FE 5-4714

Rent Lease Bus. Prop. 49A

BARBER SHOP FOR RENT. 885 Baldwin Ave. FE 2-4788.

HOT SPOT
8 Mile Road-Wyoming
Shopping Center
Outstanding location, for barbecue, cleaners, or hardware store. Practical Home Builders, 13440 W. 7 Mile Rd. Detroit. UN 4-8272.

Business Opportunities 51

2-STALL SUPER SERVICE STATION. Very good location. Low inventory. Call FE 2-9173.

SUNOCO SERVICE STATION FOR LEASE—NEW SASHABAW AND MAYBEE ROADS STATION under construction. We train you with pay until completed. For interview, write Sun Oil Company, P.O. Box 690, Flint, Michigan, or phone CEdar 2-1987.

ATTRACTIVE 2-BAY SUNOCO Service Stations for lease. Located on heavily traveled streets in

Swaps 55

27 FT. 1953 HOUSETRAILER, original owner, with or without furniture, 170 N. Opdyke. Lot 29.

10-INCH JIG SAW FOR 410 SHOTgun. FE 8-0031.

12x30 BINOCULARS. NEARLY new. Trade for large table model TV, in good condition. FE 5-4420.

'49 PLYMOUTH 4 DR. R & H. Want arc welder, steel trailer, cement work ? or sell. Also '41 Ford. $250. MI 4-2856.

12x14 WALL TENT WITH STAKES and poles. Want 6" bench saw. FE 4-8095.

CHINCHILLA BREEDING STOCK for '51 or '52 good car, or terms arranged. Call FE 8-1652 after 5 p.m.

CADILLAC CONVERTIBLE, trade for outboard boat, motor, motorcycle or what have you. FE 5-7080 after 5:30 p.m.

9 ROOMS OF FURNITURE WILL sell or trade for late model car, or housetrailer. 2555 Bender, Drayton Pl. Off Hatchery Rd.

BUILDING LOTS WORTH $200-$400 accepted as trade-in on used cars. H. J. Van Welt, OR 3-1355.

FOR SALE OR SWAP, ANYTHING of equal value, 1 acre of land with house, 4 trailers and 2 trucks. FE 5-6991.

1 PAIR OF BEAGLES 8 MOS. old, one 12 gauge Ithica light weight shot gun. For a bedrm. suite, or sell or $125. Mayfair 6-3779.

FOR SALE OR TRADE, PURE-bred boxer puppies. 8 weeks old, no papers. $20 or trade, OR 3-1825.

NICE HOME. 4 BDRM., 2 BATHS. Completely auto. gas heat. 2 acres. Garden tractor. Trade as down payment on a good business with living quarters. FE 7-8291.

SWAP TWO REGISTERED BEAgle dogs, male and female, and two puppies for a good running pick-up truck. FE 4-4957.

SMALL MACHINE AND WELDING shop, building and equip. To sell or trade for building material or small bulldozer. FE 5-3069.

TRADE ELECTRO-LUX VACUUM cleaner for Washing Machine, in good cond. FE 5-8359. After 5 p.m.

TAPE RECORDER, 12 HP OUTboard motor & baby scales. Want player piano or what have you? 6746 Hatchery Rd.

TOYS, TOYS, TOYS

Barnes Toyland now open, lay aways for Christmas. Trade in your old ice skates on a new pair.

See us for a complete line of fireplace fixtures.

Open Friday evenings till 9—easy parking.

BARNES HARDWARE

143 W. Huron FE 5-8161

For Sale Clothing 56

$300 FUR COAT, FIRST $25 BUYS it. 286 S. Jessie.

BOY'S STORM COAT, SIZE 8, sport shirts. FE 2-7017.

GOOD USED CLOTHING SOLD daily. B & B Auction, 5089 Dixie Hwy., OR 3-2717.

GIRLS OR LADIES, RED WOOL topper $6. Ski pants, $5. White wool topper, $5. Wine velvet suit, $15. Size 9. All like new. OR 3-8402.

GIRL'S WINTER COATS, NAVY storm, size 14, $9; green wool, size 14, $10. Lady's black wool, size 16, $10. Boy's sport coat, size 16, $5. Man's sport coat, size 44, $10. Man's new, $12.75. Spidel expansion watch band, $5. FE 4-3025.

LADEZEE TWEENERS SUIT, baby bunting, baby & boy toddlers clothing, childs size rubber boots. FE 2-8309.

LADY'S PAIR OF RED WOOL hunting pants, size 14, boy's suits and top coats, size 16. FE 4-2546.

LADIES GREY SEAL FUR COAT, sweater with rolled collar (nice for hunting), 2 pr. slacks, blouses, size 14. FE 3-2166.

Sale Household Goods 57

3 DEEP ROSE, ALL WOOL TWIST carpet. Exc. cond. 9 x 12, 9 x 15 with pads. $100 complete. Large 2 piece living rm. suite. FE 4-2600.

17" RCA CONSOLE TV WITH doors. Antenna incl. FE 3-7216.

9-PIECE MAHOGANY DINING room set, $85; radio-phonograph combination, $25; studio couch, $5; plastic lounge chair, $30; 10" TV set, $80; electric train, $25. FE 3-4075.

40" ELEC. RANGE, WARMING oven. Auto. Oven timer. Deep well. $50. FE 5-6251.

1 ROLL AWAY BED INNERspring mattress in good condition. FE 2-3140.

3 ALL WOOL WILTON CARPETS and 3 throw rugs. Used 8 months. $150. FE 4-3806.

9 FT. GE REF., EXC. CONDITION. $65.00. All white Kalamazoo wood & coal range, perfect, $35.00. Warm morning heater, $10.00. EM 3-5557.

17 IN. TELEVISION FOR SALE, good condition, FE 2-8103.

3 PIECE LIVING RM. SUITE, dark green, good condition. Gold metallic studio couch. MA 8-1376.

6-ROOM OIL STOVE FOR SALE OR 3-9404.

3 RECORD PLAYERS, 1, 3 AND 4 speed. FE 5-8755.

5 ROOMS OF FURNITURE, LIKE new. Very reasonable. FE 7-8065.

10 — CU. FT. UPRIGHT FREEZer. Good cond. Ph. Mulberry 9-1006.

6 ROOM WARM MORNING COAL heater. $35. Gasoline range, $10. OR 3-1698.

11 STORM WINDOWS, 28x56, 3 AT 28x47. FE 4-5414. Call after 6 p.m.

6 PIECE MAHOGANY DUNCAN Phyfe dining room suite. Excellent condition. After 4:00, 1012 Fremont. FE 5-2139.

Alcohol 188 Proof

UBBER BASE PAINT, GAL. $3.75

9x12 Felt B. Rugs $3.95

4¼" WALL TILE, 25c

12 x 12 LINOLEUM, $7.20

BYERS, 141 W. HURON, FE 4-3064

9 CU. FT. GE. REFRIG., IRON, toaster, Car bed, car seat, Taylor Tot, maternity clothes, boy's 24" bike, gun type oil burner, OL 2-1686.

6 PC 18TH CENTURY OAK DINing room suite. Reas. FE 2-0609 after 1 p.m.

12 BALL POINT PEN VENDING machines with retractable pens. Will sell cheap. OR 3-6480.

3-ROOM OUTFIT BRAND NEW

Modern, 2 piece suite, 2 blonde step tables, matching coffee table, 2 decorator lamps.

4 piece bedroom suite plus box springs and mattress. 2 vanity lamps, 5 piece dinette, choice of colors.

ALL FOR $289

ONLY $2 WEEKLY

PEARSON'S FURNITURE

42 Orchard Lake FE 4-7881

ANTIQUES, NEXT TO TRAIL'S End Boat Houses, Pontiac Lake, OR 3-4036.

AUTOMATIC WASHER NATIONALLY ADVERTISED Only $149.88 Complete L. A. WAGNER CO. Phone FE 5-9221

ANTIQUES, FURNITURE, GLASS & lamps, 134 E. Howard.

APT. SIZE ELEC. STOVE, GOOD condition. FE 5-5939.

AUTO. KENMORE WASHER. Used 6 times. $100. FE 8-6742.

AUTOMATIC WASHERS: BENDIX, Kenmore, General Electric, Thor, and Westinghouse. Rebuilt. As low as $40.50.

HOY'S REPLACEMENT

86 Oakland FE 2-4021

ABOUT ANYTHING YOU WANT FOR THE HOME CAN BE FOUND AT L&S SALES

A little out of the way, but a lot less to pay. Space heaters, all sizes. Gas and electric refrigerators, ranges and water heaters. Bathroom fixtures, beds, chests, dressers, vanities and springs and mattresses. Living room suites, occasional chairs, tables, lamps, TV sets, radios, rugs, dining room suites. Dinette sets and many other misc. items. NEW & USED. Visit our trade dept. for real bargains.

USE OUR LAY-A-WAY PLAN OR EASY TERMS

UP TO 24 MONTHS TO PAY

We buy, sell or trade. Come out and look around. 2 acres of free parking.

L & S SALES CO.

OPEN DAILY 9 TO 5 AND SUN. 12 TO 5

L & S SALES CO.

4 miles E. of Pontiac, or 1 mile E. of Auburn Heights on Auburn Rd., 3650.

Sale Household Goods 57

APT SIZE ELECTRIC RANGE, 3 pc. blue sectional, Wringer type washing machine, 2 end tables. Phone OL 1-6334.

APT. SIZE ELEC. STOVE, $30. Trailer size oil burner $5. 4 drawer chest $3. Lamp table $4. MA 8-2678 after 6 p.m.

9 CU. FT. COLDSPOT REFRIGerator, exc. cond. 65 Dwight.

APT. SIZE A.B ELEC. RANGE, $35. 54" Simmons coil springs, $5. Gas range, $5. FE 2-9315.

APT. SIZE REFRIGERATOR. Good condition. 253 N. Winding off Elizabeth Lake Rd.

BABY BUGGY LEATHER, EXC. cond. $18. 573 S. Jessie.

BABY BASSINET & PAD, $3; BABY training chair & pad, $3; gray leather buggy, $15. FE 5-8395.

BODART - FRENCH PROVINCIAL bedroom suit, like new. Cost $1,200 will sacrifice $400. Misc. articles also. MU 4-3651 after 6:30 p.m.

BENDIX ELECTRIC DRYER NEW fully guaranteed. Delivery and installed. No down payment, $2 per week. Maytag washer, late model. A-1 condition. $39. Phone MY 3-3711.

BABY CRIB WITH MATTRESS, matching chest. Like new. FE 2-5507.

17" F. A USED CONSOLE TV. $49.95. TV antenna kit. $9.95.

WALTON TV

Walton, Cor. Joslyn FE 2-2257

CASH FOR SMALL RADIOS, working or not. FE 5-6755.

CHROME DINETTE SETS, Assemble these yourself and save: four chairs and table, $69.95 value, $39.95. These are new 1956 designs, famous make, Formica tops, popular colors. Look and compare these terrific values. Michigan Fluorescent, 383 Orchard Lake Ave.

CLEARANCE — USED SEWING machines—need room, sacrifice. 3-slip, electric portables, $10. Machines $15 & up. FE 4-4502.

DINETTE SET, $25; BABY BED, $15; washer, $20. FE 5-9173.

DINING ROOM SUITE. MAHOGany color, 6 chairs. Burt Monore, 95 S. Blvd. FE 3-5464.

9 PIECE WALNUT DINING SET; bed, chest, vanity. FE 2-8508.

FLOOR SAMPLE DUO THERM oil heaters at discount prices.

WAYNE GABERT

121 N. Saginaw FE 5-6189

FREEZER UPRIGHT, ONE OF America's best makes, freezer & food guaranteed for 5 years, $395 value, $279. Slightly scratched in transit. Michigan Fluorescent, 383 Orchard Lake Ave.

FRIGIDAIRE REFRIGERATOR, 9 cu. ft. Good working condition. Only $50.95. Milks. MI 6-1300.

GENUINE ANTIQUE SOFA. RED velvet. FE 2-3482.

GAS RANGE, 36", NICE APPEARance. Center cluster burners. Only $30.95. Milk's, MI 6-1300.

GRAY DAVENPORT $25. INQUIRE at 587 E. Tennyson.

GOOD USED ELECTRIC RANGES ALL NAME BRANDS AND SIZES. SOME LIKE NEW $39.50 AND UP CONSUMER'S POWER CO.

28 W Lawrence FE 5-8151

FOR SALE: ONE WESTINGhouse refrigerator & breakfast set. FE 5-9194.

FREEZERS

We have them. Uprights or Chest types. 12 ft. up to 20 ft.

RCA-WHIRLPOOL

For a real good deal come in and see us now. We take trade-ins and Easy Credit Terms.

KING BROS.

FE 4-0734 FE 4-1112

PONTIAC RD. AT OPDYKE

HOT POINT ELECTRIC RANGE Calrod burners. Nice condition. Only $49.95. Milk's, MI 6-1300.

KALAMAZOO ELEC. RANGE, $100. 40" white cabinet sink, $20. 32 x 36½ kit. window with alum. storm and screen. MArket 4-1765.

KELVINATOR REFRIG. IN GOOD condition. FE 2-7040.

KELVINATOR REFRIGERATOR 6 cu. ft. Good running condition. Only $49.95. Milk's, MI 6-1300.

LINOLEUM PAINT SALE

½ price at Jack's. 277 Baldwin.

MAYTAG, VERY REASONABLE, good condition. MI 4-2115.

MARBLE TOP DRESSER & BED. $30. FE 8-2543.

MOTOROLA TV, 20" MAHOGANY Table model. Nice condition. Only $79.95. Milk's, MI 6-1300.

METAL BUNK BEDS, WITH INnerspring mattress. Like new. $50. FE 4-1365. 201 Willard.

MAHOGANY DINING ROOM suite, 94 E. Howard.

METAL WARDROBE $7
Couch $10
Kneehole desk $15
Blonde bdrm. suit, complete $60
Oil burner ..... $15 up
Easy spin dry washer $25
Kelvinator refrig. $20
Bedsteads ..... $3 & up
Porch gates $3

WE BUY, SELL OR TRADE

OAKLAND FURNITURE CO.

104 S. Saginaw FE 2-8523

NEW DOUBLE MATTRESS AND box springs. With bed and vanity free. $80. FE 5-1029, 454 4th. St.

ADMIRAL TV, A-1 CONSOLE. $25. FE 8-2408.

OIL HEATER. LIKE NEW. $20. EM 3-4779.

RUGS 11 X 13, GREEN TWIST foam rubber pad, practically new also 9x12 rug, coffee table, Wing back chair, excellent condition. LI 4-2083.

REFRIG., FAMILY SIZE. HOTpoint, $85. 2366 Joslyn, Lake Orion.

REFRIGERATOR, ELEC. STOVE & Maytag washer. Sell all for $125 or separate. EM 3-3090.

REMODELING: FOR SALE, ONE GE cabinet dishwasher and sink unit, $100; Waste King disposal, $35; Westinghouse elec. stove, $35; automatic GE washing machine, $50. Phone OR 3-7375.

REFRIGERATOR $35. 21" TV, $65. Complete bedroom suite $100. Elec. range excellent condition $65. Washer $20. Oil heater, $15. FE 5-2766.

RECONDITIONED

Maytag washer $50.50
Coldspot Refrig. $39.50
Apt. Elec. Range $29.50
G. E. Elec. Range $89.50

Clayton's Furn. & Appl.

3065 Orchard Lake Rd. FE 5-9474

REFRIGERATOR, $20.50; SEWING machine, $19.50; kitchen table, $4.95; dining set, $29.50; rocker, $3.95; round gate leg table, $19.50; small buffet, $4.95; baby carriage, like new, $14.95; gas stove, $14.50; elec. stove, $34.50; oil burner, $34.50; large wardrobe, $14.95.

PEARSON'S FURNITURE

42 Orchard Lk. Ave.

SALE 56's

Frigidaire and GE's washers, dryers, ranges, refrig., water heaters, TV's. Crump Electric. FE 4-3573.

TRADE-IN DEPT.

Record, Easy washer $29.95
Guaranteed Easy washer $39.95
Record, Speed Queen washer $49.95
5 pc. wood dinette ext. table $49.95
5 pc. walnut bedroom suite $79.95
3-4 room coal heater $19.95
4-6 room oil heater $49.95
2 pc. living room suite $29.95

WYMAN'S

16 W. Pike St. FE 4-1122

REFRIG. GOOD CONDITION, REAsonable. 2456 Voorheis.

REBUILT WASHING MACHINES. All makes guaranteed. Thyle Electric, 502 N. Johnson. FE 4-5169.

SINGER WITH ZIG ZAG ATTACHment. In good condition, $60. Terms. FE 8-1564.

SINGER CONSOLE, LATE MODEL. Round bobbin. Next payment of $6.50 due December 10. Credit Manager will bring to your home. FE 8-1564.

SINGLE ROLLAWAY BED WITH innerspring mattress for sale or trade for ¾-length bed. 48 W. Beverly.

STOVES, BOUGHT, SOLD, EXchanged. Turner's, 602 Mt. Clemens. FE 2-0801.

TAPPAN GAS RANGE, $45. 4744 Jamm Rd. off Brown Rd.

USED HOT POINT AUTO. WASHer, $69.50.

Used TV, $19.95 and up.

SWEET'S RADIO & APPLIANCE

422 W. Huron FE 4-1133

TRADE MAYTAG RANGES FOR gas ranges. H. B. Munro, 1060 W. Huron.

USED GAS RANGES $19.95 AND up. R. B. Munro Electric Co., 1060 W. Huron.

Sale Household Goods 57

Used Trade-In Dept.

Lounge chair $14.95
Washer $19.95
6 drawer chest, maple $29.95
5 pc. breakfast set $34.50
Vanity chest and bed $59.50
7 pc. dining suite $49.50
Television set blond $59.50
Refrigerator $89.50

MANY ITEMS CONVENIENT TERMS

THOMAS ECONOMY FURNITURE CO.

361 S. Saginaw St. PONTIAC, MICH.

UPRIGHT PIANO, GOOD CONDITION. Call MA 6-3900.

USED REFRIG. $39.95
Used gas stove $20.00
Used washer ..... $ 5.00
Rollaway bed with mattress $16.95
New bunk beds, from $39.95

LORD'S WAREHOUSE

2239 Elizabeth Lake Road FE 5-3741

VACUUM CLEANERS. PARTS, brushes, all makes. 456 Myrtle.

WAYNE GABERT'S FLOOR SAMPLE SALE

Up to 25 per cent discount on all floor sample refrigerators, washers, dryers, gas and electric ranges and TV sets. 2 yrs. to pay. 121 N. Saginaw FE 5-6189

For Sale Miscellaneous 60

3 WHEEL TRAILER, GOOD FOR deer hunting. EM 3-2996.

5" PRECISION OSCILLOSCOPE. 200 Sams Photofacts, Flyback Transformer and yoke checker. OR 3-5421.

46 FORD TRUCK, 1½ TON STAKE bed with dump lift, $350. Shallow well piston pump, $10. Needs some repair. FE 2-9305.

250 BIRCH PLUSH DOOR REjects. Most any size up to 3 ft. 6 to 7 ft., some suitable for table tops, partitions in homes or office, drawing boards. Stop before 10 a.m. or after 4 p.m. or any time Sat. & Sun. 5634 Orchard Lake Rd. 2nd house S. of Walnut Lake Rd.

6 DIAMOND WEDDING RING SET. $30. FE 7-0269.

14 FT CUSTOM BUILT, PARTIally completed plywood utility or housetrailer, 74 N. Telegraph.

12 USED WINDOWS WITH CASEment, frames and storms. Also 2 sets of French doors. FE 2-2255.

19 WOOD STORM WINDOWS AND screens. Mayfair 6-3241.

2 WHEEL TRAILER FE 2-9663

40" ELEC. RANGE, $30; SPACE heater, 2 burner, $30; overload springs, $5 pr. FE 2-6411.

1000 GAL. UNDER GROUND FUEL tank, $100. OL 2-6841.

50,000 BTU FLOOR FURNACE, $25. OR 3-0023 after 6.

200, 1 GALLON COKE JUGS, 5c cents each. FE 4-2613. 470 Auburn.

5 ROOM DUO-THERM OIL HEATer with fan, $30; Kenmore oil hot water heater, $20. OR 3-7669, after 5 p.m.

8" BENCH SAW WITH MOTOR, 1 wheel trailer. Stall shower, Kenmore automatic and conventional washer. FE 8-8565, 47 Thrope.

A HANDY MANS ARC-WELDER 110 — 220 volts. FE 5-8533.

ANCHOR FENCES

No money down. FHA approved. FREE ESTIMATES. FE 5-7471.

52 GAL. ELEC. HEATER, $79.95. 30 Gal. Auto. Gas Heater, $54.95. Cab. sinks & fittings $59.50 up. Laundry trays, stand, faucets $18.95.

SAVE PLUMBING

172 S. Saginaw St.

3x6'8" STORM DOOR, COMPLETE $10. OR 3-3033.

CAL. TROPICAL FISH TANK and wrought iron stand & filter. Also small tanks. FE 3-3975.

AUTO. WATER HEATERS, $44.95; 5 ft. cast iron tubs, $64.95. Reverse trap toilets, $21.11. 3 pc. colored bath tub, toilet and lavatory, $89.95. O. A. Thompson, 80 S. Perry.

40 GAL. OIL HOT WATER heater. Like new. Also coal hot water heater and tank. Call FE 2-8288.

ALUMINUM SIDING

FOR NEW OR OLD HOMES

Forget painting problems forever, beautify and insulate at same time. Reynolds NU-ALUMINUM, only siding guaranteed not to chalk, chip, crack or peel. 24'x26'x8' high home ..... $390 materials only; $490 installed. Call specialists for free estimates. No money down, low monthly payments, 5 years to pay. Also aluminum storm windows, awnings, ornamental iron, buy direct and save.

VALLELY CO.

OLive 1-9941

Auburn & Rochester Rds.

BRICK: Reclaimed — all you want. UNION WRECKING CO. 31245 W. 9 Mile Rd.

ALUMINUM TRAILER WINDOW, 12x20, $3 ea. Built in metal bath tub, damaged, $10; cabinet sink, (old), $10; inside door with casing, $8; boy's bicycle, $12; auto. gas hot water heater, $25; Hollywood bed, $10; office desk, $10; washing machine, $20; lawn mower, $4. West Side Van and Storage, 401 W. Huron St. FE 2-4750.

BAND SAW, CIRCLE RIP SAW, sander, jig saw with mtrs. All in good condition. 72 N. Paddock.

BRIAR HILL STONE, TENN. ledgerock. Glass block. Face brick. Sibley Coal & Supply Co., 140 N. Cass.

BABY BUGGY, $15; 6 STORM windows, $5 apiece; baby shoes, $2. Mouton fur coat, size 14, $15; baby chair, $2. FE 5-6766.

BUILDING

Pre-cut and pre-drilled. Can be used for a garage or storage. This is a new building. $590. For quick sale, $399. 9 N. Telegraph Rd.

BOOK OF KNOWLEDGE. ENCYclopedias. Brand new. Never been used. OR 3-5270.

BULLDOZING AND GRADING. Free estimates. FE 4-5950.

BATHROOM FIXTURES, YOUNGStown kitchen furnaces. Oil, gas and coal hot water and steam boilers. Automatic water heater, hardware, electrical supplies, crock and tile, galvanized copper pipe and fittings. Lowe Bros. Paint. HEIGHTS SUPPLY 2685 Lapeer Rd. FE 4-5431.

4 INCH SOIL PIPE, 5 FT., $3.69. SAVE LUMBING SUPPLY

172 S. Saginaw FE 5-2100

BEEF AND PORK HALF AND quarters. Opdyke Market. FE 5-7941.

COAL FURNACE, STEEL, $15. FE 4-8151.

COLD W. HEATER, $10 SIZE 12, Club S. Suit, $5. Mall 7 h.p. $450 & 5 h.p. saws, $350. Boat winch, $10. 12' boat, $30. FE 4-5081.

CABINET SINKS FROM $59.95. Sinks to build in, from $3.95. Double sinks from $9.95. G. A. Thompson, 70 S. Perry.

DUO-THERM HEATER, DOUBLE fire pot, $65; 220-gal. fuel oil tank, $25; Duo-Therm oil conversion burner and controls. FE 2-8772.

DEER RIFLE — 30-30 SAVAGE. 3 boxes shells, all cost new $45. Washing machine, $20. G. E. ironer, portable, slightly used, $15. 32 Front St. Pontiac.

DOORS

Interior and exterior flush doors, pine grade doors, door jams, door hardware, all at discount prices. Pontiac Plywood Co. 1488 Baldwin Ave. Ph. FE 2-2543.

DON'T LET DAMP WEATHER stop your outdoor painting, use Koton. Warwick's, FE 4-5090.

EVANS DELUXE OIL HEATER, $50. Frigidaire Auto. Washer $25. OL 1-1176.

EXTRA SPECIAL

White Pine Paneling

A REAL BARGAIN ..... 18c ft.

NEW AND USED LUMBER

RECLAIMED BRICK ..... 3c each

We will supply all your building needs—field tile, insulation, sheetrock, roofing, nails, windows, doors, door hardware, plywood, plywood, paints, interior trim.

FREE ESTIMATES AND F H A TERMS.

SURPLUS LUMBER

(& Material Sales Co.)

8340 Highland Rd. (M59) OR 3-7092

OPEN 8-5:30 CLOSED SUN

FOR SALE OR TRADE, STOKER from Fireman with controls in condition, 20 frame Root Honey extractor, trade for gentle horse saddle, West Side Brendel Lake, 837 Sunset at M59, MU 4-0868.

CARNIVAL by Dick Turner



"But I want us to be together always — and we won't be next semester if you don't help me with that math!"

For Sale Miscellaneous 60

Empire

2600 Union Lake Rd. at Commerce EM 3-4148

THE LAKE AREA'S LARGEST WINDOW AND TRIM MFGR.

Flush doors from ..... $ 4.95
Sliding windows from $15.95
Double hung windows from $11.95
Storm windows 2 lite from ..... $ 3.50
Door and window trim $7.00pr
Base $9.00c

FURNACE

Sunbeam oil furnace. Used 1 season. 105000 BTU. $290. Eves. after 6. EM 3-0394. All day Sunday.

FREE STANDING TOILETS. $18.95
21x32 double sinks ..... $ 6.95
Washbowls with fittings $11.95
3 pc. colored bath sets with trim. Factory 2nds, irregulars $99.95

SAVE PLUMBING SUPPLY

172 S. Saginaw FE 5-2100

FOR SALE: DIAMOND RING, $100. Call after 6 p.m. FE 4-7239.

FUEL OIL TANK, WITH LEGS. Gauge, fill cap. $38.75. FE 5-1467.

FIRST QUALITY, 5 FT. BATHtubs, $49.50, B grade toilet, $19.95; 32x21 double sinks, $14.95; hand basins from $10.95. G. A. Thompson, 80 S. Perry.

Garage Doors

Beauty steel overhead factory seconds, all sizes and prices. Large selection, from $35 and up. A modern door on your garage costs less than you think. Let us give you a free estimate.

Yes, we give Gold Bell Stamps.

BERRY DOOR SALES CO.

971 S Paddock FE 2-0203

GRAY DAVENPORT, $25. Inquire at 587 E. Tennyson.

CASH FOR FURNITURE

FE 4-7881

GRAY FRIEZE LIVING ROOM suite, 8 x 10 tent with wooden floor, girl's red Chatham wool coat, size 14, all in excellent condition. OR 3-4092.

GIFTS & NOVELTIES. WHOLEsale. 49 Seneca between 1 & 8 p.m.

GAS SPACE HEATER, 75,000 BTU FE 2-7041.

GOOD TWO WHEEL TRAILER for sale cheap. 246 Mechanic.

Having Trouble With Your Septic Tank?

Camp Cesspool & septic tank cleaner acts quickly & efficiently. Results guaranteed in 12 to 36 hours. No digging or pumping.

CHURCH'S INC.

107 S. Squirrel Rd. FE 2-0233

HOT WATER HEATER, 30 GAL. gas, new, approved for use on Consumers lines, $98.50 and $119.50 values, $49.50 and $59.50. These are slightly marred. Also electric, oil and bottled gas heaters at terrific values. Michigan Fluorescent, 393 Orchard Lake Ave.

HIGH POWERED BINOCULARS, nearly new. Trade for large table model TV or sell for $40. In good condition. FE 5-4420.

HOUSE PAINT

HIGH QUALITY

$1.95 PER GAL— $2.95 PER GAL.

—$3.95 PER GAL. GUARANTEED SATISFACTION

KING BROS.

FE 4-0734 FE 4-1112

PONTIAC RD. AT OPDYKE

JET WATER PUMPS, $69.95 G. A. Thompson, 80 S. Perry.

K GUTTER, 13c FOOT. WARwick's, 2578 Orchard Lake Rd.

KNOTTY PINE PANELING, $145 M Red wood panneling, $220M Fir 2x4's, 6c lin. ft. 2x6's and 2x8's—$95M Sheathing boards—$85 M up

EVERYTHING TO BUILD ANYTHING

BLACKETT'S

BUILDING SUPPLIES

8161 Dixie Hwy. MA 5-5611

LENNOX OIL FURNACE & HOT water heater, $100. OL 1-6568.

LARGE SPACE HEATER AND 275 gal. tank, $75. Also man's size 40-44 red hunting outfit $15. OR 3-6196.

LATE PICKUP BODY BOX, cheap. Complete toilet, stool and tank $10. Electric cook range and warmer for housetrailer, $15. FE 3-9329.

LUXAIRE FURNACES

Oil or gas. New price. No down payment. OR 3-5634.

KENYON HEATING SERVICE

LET US HELP YOU WITH YOUR color painting problems. Hundreds of colors to choose from in rubber base or Jelled Magic, no drip paint; free parking in rear of store. Oakland Fuel and Paint, 436 Orchard Lake Ave. FE 5-6150.

LIONEL & AMERICAN FLYER TRAINS

Authorized factory service and genuine factory parts. Free test on factory analyzer.

TASKER'S 63 W. HURON ST.

LUNT STERLING, SERVICE FOR 8, engraved J. Sacrifice, highest offer. FE 5-1024 after 6.

LIMITED OFFER

Furnaces, oil fired, gun type. Forced air, 84,000 BTU. Complete with controls $297.50. Furnace tank and duct work, ready to install, 5-6 rm. $569. Included with above 30 gal. water heater.

PONTIAC PLUMBING AND HEATING

492 S. Saginaw FE 2-4397

IN STOCK

3", 4", 6", 8" Drain Tile

Sewer Pipe — all sizes.

Complete Crock Grease traps. Lining & wall coping.

BLAYLOCK COAL & SUPPLY CO. 81 Orchard Lake Ave. FE 3-7101

MANUFACTURERS OF

WOOD WINDOWS

OXBOW WINDOW CO.

EM 3-4082

NEW GALVANIZED PIPE

½ in. (21) ft. lengths ..... 12½c ft.
¾ in. (21) ft. lengths ..... 16 1-3c ft.

SAVE PLUMBING SUPPLY

172 S. Saginaw FE 5-2100

METAL TURNING, TREAD CUTting, 6" lathe. 2316 Fairport, Drayton Woods.

OLD GARAGES REPAIRED TO look like new. Lengthen your garage. Put in new garage doors. Terms. FE 4-5654.

PLAYPEN, CRIB MATTRESS, BAby's canvass swing. FE 2-6309.

RELAX-A-CIZOR, NEVER USED, cal. FE 4-2546, between 4 and 8 p.m.

ROOFS AT THEIR WORST PER foot. Wall boxes for duplex plugs, 2¢ ea. Main & range fuse boxes, $9.95. O. A. Thompson, 80 S. Perry St.

For Sale Miscellaneous 60

ROASTER OVEN NESCO, FULLY automatic, cabinet base. $35. OR 3-7858.

SAVE 50 PER CENT ON NEW Duotherm oil heaters, 4-6 room size, $69. reg. $129.95. 5-6 room size, $89. reg. $159.95. Super flow 6-7 room $95 reg. $179.95. Dial MYrtle 3-3711.

PLYWOOD

Cash and carry prices

4'x8'x¼" fir ..... $ 3.60
4'x8'x½" Fir ..... $ 4.75
4'x8'x⅝" Fir ..... $ 6.18
4'x8'x¾" Fir ..... $ 7.00
4'x8'x⅞" Fir ..... $ 7.95
4'x8'x¼" Birch $16.00
4'x8'x⅜" Plyscord ..... $ 3.75
4'x8'x½" Plyscord ..... $ 4.78
4'x8'x⅝" Plyscord ..... $ 6.90

Pontiac Plywood Company

FE 2-2543 1488 Baldwin Ave.

ROYAL OAK WINDOW CASING and trim. Standard size. OR 3-1790.

SALE

PLASTERBOARD SALE

¼" ⅜" & ½" 4x8

now in our warehouse at new low price.

Get our Quality Building Material on your next house job or store.

We carry a full line of Plywood, Insulation, Paneling, Doors, Paints, Hardware, Etc.

PAUL ST CYR LUMBER CO.

6120 BOOIE LAKE RD.

Tel. EMpire 3-7731

SALE 56's

Frigidaire and GE washers, dryers, ranges, refrig., water heaters, TV's. Crump Electric, FE 4-3573.

USED CHAIN SAW, $50. MY 3-5621.

STORMS & SCREENS

Weatherseal brand; best condition; three, glass size, 30"x24" one, 24"x20" door, 3'x6'8"; all for $20; or will sell separately for $5 each. 995 Voorheis Road. Phone FE 5-0716, 7 to 9 a.m., 4 to 6 p.m.

SALE

SHEETROCK

4x8 Sheet $1.35

Fir Plyscore, 4x8x⅜ sheet $4.95
Blanket insulation, 100 sq. ft. $4.25
Twinsulation, 100 sq. ft. $7.80
Zonolite per bag $1.39
Douglas Fir, 2x6, 2x12, 2x14, 2x16 ..... $89.00 M
4x8x¼ fir plywood $3.50
1x12 white pine boards, Ft. 15c
Inside door jams, W. P. $3.95

Soil pipe, galvanized pipe, sewer crock, plaster and hardware.

SAVE UP TO $500 ON MATERIALS FOR COMPLETE HOUSE. EASY CREDIT TERMS.

MAKE SURE IT'S

BURMEISTER

Northern Lumber Co.

8197 Cooley Lake Rd.

Pontiac EM 3-4171 & EM 3-3747

Telegraph & 8 Mile Rd.

Detroit EL 6-4184

STORM WINDOWS AND 6 GALLONS OF NEW ENGLAND RED HOUSE PAINT, NEVER BEEN OPENED, STILL IN ORIGINAL CONTAINERS PHONE OR 3-1491.

SALE

Aluminum combination windows & doors, aluminum & Fiberglas All awnings & storm window sales

FE 4-6089

9 a.m. to 9 p.m.

STEEL 5C PER LB.

Misc., heavy, mild, plate, ¾" to 3" thick.

Misc., light and heavy bar stock.

407 Hadley St

Holly, Mich.

MElrose 7-7481

TRAVERSE DRAPES, LINED. Call after 4 p.m. for details. OR 3-3021.

Talbot Lumber

Plasterboard, Rock lath, Paint, Hardware, Plumbing and Electrical supplies. 1025 Oakland Ave. Ph. FE 4-4595.

SEPTIC TANKS

REINFORCED CONCRETE

FE 4-6428 3872 Elk. Lk. Rd.

300, 1 GALLON COKE JUGS, 5c each. FE 4-2613. 470 Auburn.

TOILETS, $42.50 VALUE, $23.95. Lavatories, $29.50 value, $14.95. Stall showers complete with faucets and curtain, $68. value, $34.45. These are slightly marred. Michigan Fluorescent, 393 Orchard Lake Ave.

TWO LAMP, FOUR FOOT FLUOrescent fixtures, ideal for over work benches, shops, stores and factories, $21.95 value, $9.90. These are factory marred. Call at factory showrooms, Michigan Fluorescent, 393 Orchard Lake Ave.

USED 40 GAL. AUTO. OIL HOT water heater. Jumbo size Guitar with elec. pickup, $1 Allison.

USED OIL AND COAL FURNACES. Floor furnaces. Conversion oil burners and blowers. Wayne Heating Co. 522 N. Main, Rochester, OLive 2-0211.

WOOD AND ALUMINUM COMBInation doors and windows.

FE 4-2521

BENSON LUMBER CO.

WATER TANK, 80 GALLON, $25. Also Neon sign and post, $50. Call FE 2-8270 9 to 12 and 2 to 5.

WOOD STORM WINDOWS, 4, 28½x26; 2 58¼x28¾; 1 46½ x 34; 1 46 x 28. Also 2 storm doors. Good cond. FE 2-7458.

WEATHER SEAL BRAND; BEST condition; three, glass size, 30" by 24"; one 24" by 20"; door, 3' by 6'8"; all for $20; or will sell separately for $5 each. 995 Voorheis Road. Phone FE 5-0716, 7 to 9 a.m.; 4 to 6 p.m.

WOOD STANDARD SIZE GARAGE door. Good cond. $5. FE 4-6974.

Wall Tile 1¢

PLASTIC, ALL COLORS 4¼x4¼

FLOOR SHOP

WEB-COR HI FI TAPE RECORDer. Take over contract, FE 4-8521 or OR 3-7943.

Do It Yourself 61

BOAT AND FLOOR SANDER POLishers, Scrubbers, cement grinders, steamers, etc. FE 5-3144, 240 Baldwin Ave.

FOR RENT

Floor sander — hand sander — furnace vacuum cleaners. Oakland Fuel and Paint, 436 Orchard Lake Ave. FE 5-6150.

PFAFF SEWING MACHINES. Paint. Plumbing. Hardware. Formica. Weekdays. Fri. thru Tues. 8:30 to 6:00 Sun. 10 to 4. Closed Wed. & Thurs.

MONTCALM BUILDER SUPPLY 156 W. Montcalm FE 5-4712

Cameras, Equipment 61A

CAMERAS

Bought sold traded.

EPPERT'S CAMERA SHOP

92 W. Huron FE 5-6613

Sale Musical Goods 62

BEST TRADE-IN ALLOWANCES

Accordions, from $12.95
Guitars & Mandolins $15.95
Harmonicas, $1.00; Bongos $10.95
Elec. Guitars with amp. $75.00
Cornets & Trumpets from $29.50
Banjoes, Drum sets, Sax, Violins.

RENTAL OR EASY PAYMENTS

EDWARD'S OUTLET, 18 S. Saginaw

2 UPRIGHT PIANOS, 1 AT $95 and 1 at $75. Gallagher's, 18 E. Huron, FE 4-0566.

BANJO AND CASE, FE 5-4693, 79 W. Beverly.

BEAUTIFUL SMALL, BLOND Spinet piano, save $200. Gallagher's, 18 E. Huron, FE 4-0566.

BALDWIN PIANO, BLOND ACROsonic. Exc. cond. $600

Boats & Accessories 85

3.6 Firestone Outboard Motor, two years old, $50. Call before 3 p.m. or after 5 p.m. OR 3-3496

18 FT. CHRIS CRAFT, UTILITY, excellent condition, terms. $1350. 243 S. Blvd. E. FE 4-9587.

EXCELLENT VALUES ON NEW & USED BOATS & MERCURY MOTORS. SIGN UP NOW FOR OUR WINTER STORAGE AND PICK-UP SERVICE.
INLAND LAKE SALES
FE 4-7121 3127 W. Huron FE 2-6122

FIBERGLAS MATERIALS TO COVER your boats decks, etc. Fiberglas for windshields. Plastic supplies, wholesale prices.
Open Sat. 9 to 1
FEDERAL REINFORCED PLASTICS
48 W. 14 Mile Rd. at John R. LIncoln 3-4442

FOR BOATING FUN
EVINRUDE MTRS.
See the new 57 models.
Harrington Boat Works
1899 S. Telegraph FE 2-8033

JOHNSON OUTBOARD MOTORS Sales and Service Starcraft & Lonestar boats. Teenee and Little Dude trailers. Everything for the Boat.
OWENS MARINE SUPPLY
396 Orchard Lake Ave.
Phone FE 2-8020

MERCURY OUTBOARD MOTORS parts and service. Shorty Hook's Place, 3739 Orchard Lake Ave.

MERCURY AND CHAMPION OUTboard motors
ANDERSON HARDWARE CO.
2189 S. Telegraph FE 5-9962

12 FOOT, PLYWOOD SPEED boat, $30. OR 3-2000.

Transportation Offered 87

FLY BY AIRLINER. CALIFORnia, $75: St. Petersburg, Tampa, Miami, $39.81; Honolulu, $185; plus tax. Ferry Service Inc. OR 3-1254.

LEAVING FOR UNION CITY, Tenn. touring Harrisburg, Ill. Sat. night or Sunday. FE 5-2783.

TRUCK GOING NORTH PART load either way. FE 2-8806.

TO LOS ANGELES
Take 1 or 2. Age 35-45. Sharp exp. Nov. 10. FE 5-2635.

Wanted Used Cars 88

Always Ready to Buy
Junked and used cars, top $$$ paid.
BAGLEY AUTO PARTS
FE 5-9219 170 BAGLEY ST.

JUNK CARS AND FURNACES. MY 2-5492 or FE 4-4878.

See M&M Motor Sales
For top dollar on late model cars.
2627 Dixie Hwy. OR 3-1603

Bud Shelton Motor Sales
Pays top dollar for late models.
Cor. Auburn & E. Blvd. FE 4-6728

HIGH $$$ Paid
WE PAY TOP DOLLAR FOR SHARP LATE MODEL CARS.
COMMUNITY MOTORS
803 N. Main, Rochester
OPEN 'TIL 10 P.M.
OLive 1-9711

WTD: JUNK CARS & SCRAP service Call FE 4-9582.

SHOP IT
Then Bring it Here
We pay top dollar for sharp cars.
AVERILL'S
2020 Dixie Hwy.
FE 2-9878 FE 4-6896

WANTED SCRAP CARS. Ph. OR 3-4811

HIGH $$$ PAID
BUYING FOR OUT OF STATE DEALS
GLENN'S MOTOR SALES
254 S. SAGINAW ST. FE 4-7371

WE NEED USED CARS AND trucks. Get our prices before you sell.
North Chevrolet's Big Lot in Birmingham
CASH FOR ANY MAKE OR LATE models. Economy, 22 Auburn.

UP TO $50 FOR JUNK & CHEAP cars. FE 2-2606 days or eves.

THE HIGH DOLLAR
For high grade used cars. We need them. Drive the extra miles, it will pay you well. 4540 Dixie Hwy.
H. J. VAN WELT
OR 3-1385

For Sale Trucks 90

FORD F-800
1953 - 1954 AND 1955
132" - 144" 156" - 175"
WHEEL BASES FROM
$1050
LARRY JEROME
ROCHESTER FORD DEALER
OL 1-9711
"FOR MORE THAN 50 YEARS A GOOD PLACE TO BUY"

Wilson GMC
FALL SPECIALS
1945 Ford Pickup
1949 Ford Pickup
1954 Chevrolet Pickup
1954 with utility box
1953 GMC Panel
1953 Chevrolet Sed. Del.
1953 Chevrolet Pkg. Del.
1941 Ford Tractor, 2-ton with 2-speed axle
1953 GMC 2-ton with 2-speed axle
HEAVY DUTY TRACTORS
1955 GMC Diesel, 6-cylinder engine, power steering, twin hydramatic transmission, 1000 x 20 tires.
1956 GMC with the 503 cu. in. gas engine, twin hydramatic, 1000x20 tires and full air brakes.
New & Used Trucks
Oakland at Cass
FE 5-9485

2 TON GMC TRUCK, 1953, 12 FT. PLATFORM, SIDE ENCLOSED. $850.
ROLLY RICH
MELROSE 7-7481

'52 CHEV. 1½ TON STAKE, GOOD condition. No money down.
JEFFREY FORD SALES OA 3-3011

For Sale Trucks 90

1950 CHEV. SEDAN DELIVERY, A-1 shape, take over balance. FE 5-4848.

1951 DIAMOND T, 16 FT., PLATform. New paint motor, full plates, $650. MUtual 4-8085. Milford.

'53 CHEVROLET ½ TON PICKup. Exc. cond. FE 5-0450.

FORD ¾ TON PICKUP 1954, good condition. $775. OR 3-2092.

OLIVER BUICK
1953 GMC PICKUP, ½ ton, good condition, radio & heater. $595. $95 down.

OLIVER BUICK
210 Orchard Lake Ave.
FE 2-8101 Open till 10 p.m.

¾ TON CHEV. PICK-UP. FE 8-3349.

'54 GMC DUMP TRUCK, A-1 Cond. New 920 rubber. Air brakes. Saddle tanks and fifth wheel. EM 3-4515.

FORD TRUCK, '54 1 TON WRECKer. Fully equipped. For information call EM 3-4405.

'55 FORD V-8, ½ TON PICKUP, R & H, 6 ply tires, overload springs. $1050. OR 3-9005.

'56 FORD PICK-UP V8, HEAVY duty, 8 ft. body, 800 miles. Fully equipped. Will trade. OA 8-3314, after 7 p.m.

CHEV. 1950 ½ TON PICKUP, RAdio and heater, turn signals, new truck appearance. Save plenty on this one. Just your car or truck down.

Haskins Chev.
6751 Dixie Highway at M15
MAple 5-5071 Open nites 'til 9

1949 STUDEBAKER PICKUP, RUNning condition $100. MA 4-2037.

'51 STUDEBAKER 1½ TON, $350 cash. 940 S. Cass Lk. Rd. FE 5-7161.

'53 ¾ TON INTERNATIONAL PICK up. In good condition. $595. King Bros. FE 4-0734.

1948 DODGE ¾ TON PICKUP, cheap. 197 S. Johnson.

For Sale Cars 91

'48 AUSTIN, CLEAN THROUGHout. New battery and tires. OR 3-6174.

1950 BUICK 2 DOOR. RADIO & Heater. Dynaflow. No money down, assume payments of $14.66 per month. Call Credit Mgr., Mr. Parks, Midwest 4-7502, Harold Turner Ford.

Bud Shelton
OFFERS

'50 Pontiac 4-Dr. S. Hydra.	$ 95
'50 Ford Tud. Sed.	$ 175
'51 Pontiac Conv. R&H.	$ 245
'51 Ford Tud. Sed.	$ 345
'50 Chev., Pow. Glide	$ 345
'52 Chev. 2-Door.	$ 595
'52 Ford tudor	$ 595
'53 Plymouth 4-Dr.	$ 625
'53 Chev. 4-Dr.	$ 845
'53 Merc. 2-Dr.	$ 845
'53 Ford Customline	$ 845
'53 Ford Vict. Fordomatic	$ 895
'54 Chev. 210, R&H.	$1045
'54 Chev. Bel Air, Pow. Glide	$1145
'55 Chev. V-8, 4-Dr., R&H	$1395

Bud Shelton Motor Sales
Cor. Auburn & E. Blvd. FE 4-6728

SALE
THE small lot with the large values.

1953 Studebaker	$625
1952 Studebaker	$425
1950 Ford	$125
1953 Nash	$650
1952 Nash Sta. Wag.	$525
1950 Chev. Pow. Glide	$375
1951 Hudson	$125
1951 Pontiac, blue	$450
1951 Pontiac, green	$300
Special 1949 Cadillac	$275

FRANKIE & JOHNNY'S MOTOR SALES
222 W. Montcalm
FE 8-3712

EASY ED WILL TOTE YOUR NOTE
Everybody's Credit Is Good Here
DETROIT MOTOR SALES
115 S. Saginaw at Judson

Only Olds Could Be So New!
'57 Oldsmobile
COMING HERE NOVEMBER 9
HOUGHTEN & SON
528 NORTH MAIN ROCHESTER
OLIVE 1-9761

'52 BUICK SUPER A HONEY $695 SAM'S AUTO SALES 724 Oakland

1950 BUICK SPECIAL 2 DOOR, very good, after 5:00 FE 8-6454.

'51 BUICK, ABSOLUTELY LIKE new, $395 full price. $5 Dn., $5 Weekly. FE 8-6851. Dealer.

FINAL CLEARANCE
1956 CHEV. DEMO'S
EXECUTIVE CARS
at
Terrific Savings
2-DOORS — 4-DOORS
Hardtops — Converts.
AS LOW AS
$195
OR YOUR CAR DOWN
UP TO 36 MOS. ON BAL.
TAKE ADVANTAGE OF OUR LOW OVERHEAD LOCATION
BUY WITH CONFIDENCE FROM
HASKINS
CHEVROLET
"Oakland County's Fastest Growing Dealer"
6751 Dixie Highway at M15
MAple 5-5071 Open Nites 'til 9

'50 BUICK 4 DR SPECIAL. EXcel. cond. Take over payments. FE 2-0214. 9 until 5 p.m.

'50 BUICK STATION WAGON, $5 down, $3 a week. Northville 7-35. Dealer.

'50 BUICK H. TOP, ROADMASter. $445. Sam's Auto Sales. 724 Oakland.

'56 BUICK SPECIAL CONVERT. DEMO LOADED WITH EXTRAS. RED, WHITE ORLON TOP, RED LEATHER. SAVE $$$. SEE AT 233 S. SAGINAW

'54 CHEV. DELRAY, POWERglide, exc. cond. $1,095. FE 7-0332.

'51 CHEV. NICE $395
SAM'S AUTO SALES 724 OAKLAND

For Sale Cars 91

'49 CHEV. CARRY-ALL NEW MOtor, snow tires. EM 3-0081.

CHEV. 1952. DELUXE. R & H. Excellent shape. Phone FE 5-7233 after 5:15.

'52 CHEVROLETS
3 to choose from. Take your choice at $595.
HURON MTR. SALES
952 W. Huron FE 2-2641

'54 CHEV. 210, 2 DR. DEL RAY with P.g. 2 tone paint. FE 7-0332.

LIQUIDATING
STOCK — SELLING OUT
BEST OFFER TAKES

'56 CHEV. 210 V-8 POWER GLIDE	
'55 CHEV. BEL-AIR V-8	
'50 FORD, VICTORIA, POWER	
'56 PONTIAC 870 CATALINA	
'54, '53 '51 CADILLAC	
'50 to '53 BUICKS 7 OF THEM	
'53 CHEV. CLUB COUPE, 4 DR.	
'53 & '52 FORDS 4 OF THEM	
'52 DODGE, GYRO. TRANS.	
WE TRADE FOR REAL ESTATE OR LAND CONTRACTS	
'46 CHEV. RUNS GOOD	$65
'51 CHEV. 4 DR. NICE	$295
'51 CHRYSLER, V-8 POWER	$395
'52 FORD, NICE R & H	$495
'51 CHEV. HARD-TOP	$395

MANY, MANY MORE
WE FINANCE
ECONOMY USED CARS
22 Auburn off Saginaw FE 4-2131

'53 CHEVY $595
A nice clean 4-doo with plenty of good service still left in it.
NORTH
CHEVROLET
1000 S. Woodward, B'ham

'56 CORVETT, LIKE NEW, HARD and soft tops, nylon tires, R & H, save $1000. MA 4-1989 evenings.

'53 CHEVIE WAGON
This is a dark green 4 dr. with radio and heater. A locally owned car with very low mileage. If you need a wagon, this is sure to fit the bill!
PEOPLES AUTO SALES
68 Oakland FE 3-2351

'54 CHEV. 2 - DOOR, BLUE & white. Newly painted this month. $950. FE 5-8106.

'52 CHEV., 2 DR. DELUXE. R & H, WW Power Glide $395 Full price, $5 dn., $5 weekly. FE 8-6851, Dealer.

1955 CHEVROLET
Convertible with V-8 engine. Power Glide. Radio, heater and Continental wheel. This one is just like new.
NORTH
CHEVROLET
1000 S. Woodward, B'ham

'53 CHEVIE, BEL AIR 4 DOOR. R & H. Directionals, windshield washers and extra tires. Blue & white. $695. only. Terms or trade. Bill Spence Used Cars, 62 Oakland. FE 5-9297.

CHEVIE '53 2 DR. ALL ACCESS A-1 cond. Priced for quick sale by private owner. FE 2-7724.

'56 CORVETTE, LIKE NEW, HARD and soft tops, nylon tires, R & H. Save $1,000. MA 4-1989, evenings.

1956
CHEVROLET LEFT OVERS
2-DOORS 4-DOORS
WAGONS AND HARDTOPS
Never Licensed or Titled
As Low as
$1495
JUST $95 OR YOUR OLD CAR DOWN AND UP TO 30 MONTHS TO PAY
NORTH
CHEVROLET
1000 S. WOODWARD
BIRMINGHAM

1949 CHEVROLET 2 DOOR, EXC. cond. call after 4 p.m. FE 5-0172.

'53 CHEV. 210, 4 DR. POWER Glide and heater. Exc. cond. Pvt. owner. MI 6-4457.

'52 CHEV., A REAL BUY $495
SAM'S AUTO SALES 724 Oakland

'53 CHEVY $795
4 dr. Powerglide, radio & heater.
NORTH
CHEVROLET
1000 S. Woodward, B'ham

1951 CHEVROLET, 2 DR. RADIO & Heater. No money down, assume payments of $16.88 per month. Call Credit Mgr., Mr. Parks, Midwest 4-7500 Harold Turner Ford.

'53 CHEV., 210, 4-DR., POWER Glide and heater. Exc. cond. Pvt. owner, $895 cash. MA 6-2898.

MUST SELL PROPERTY. HAVE 15 days to sell out at cost.

'51 Ford. Nice	$384
'53 Plymouth deluxe wagon	$692
'51 Chev. R & H	$393
'52 Ford. Fordomatic	$578
'53 Nash Ambassador	$564
'51 Nash	$ 99
'53 Ford, V-8. Sharp	
'52 Pontiac. Sharp	

LARRY'S AUTO SALES
270 W. Montcalm

CHRYSLER '52, $325 OR WILL take trade. OR 3-5774.

1951 DeSOTO CUSTOM 4 DOOR. R&H, W. W. tires, way above average, $399. Dale H. Hughes, Inc. Sales & Service, Dodge & Plymouth Dealer. 2222 Novi Rd. Walled Lake, MA 4-1513.

DODGE '47 CPE. CLEAN, GOOD motor; also a real clean '49 sedan. 197 S. Johnson.

1950 DODGE CORONET, CLEAN, good condition. FE-2-9886.

CAR PAYMENTS TOO BURDENsome? Let us help you adjust to some less expensive model
Lake Orion Motor Sales
M24 AT CLARKSTON RD.
FORD — MERCURY MY 2-2611

'48 FORD 2 DR. GOOD CONDITION. Extra clean. FE 4-8728.

FORD MAINLINE '55 TUDOR, 2-tone blue & white. $1025. FE 4-2861.

1951 FORD 4-DR., RADIO & HEATer, overdrive, very nice condition. Sacrifice. FE 5-2139.

1954 FORD 2 DR. 6 CYL. MAINline.

1949 Ford 2 dr. Both in excellent condition. 472 S. Jessie

'52 FORD CUSTOM, R&H, FORD-O-Matic, no money down, $445.
Jeffrey Ford Sales
OA 3-3011

JACK HAUPT PONTIAC SALES
Clarkston

'53 Cadillac 62, Sharp!
'53 Chevie 210.
'52 Pontiac 8 cr sedan
'53 Pontiac 8 cr. Like new.
'52 Pontiac Hydra. Deluxe.
'53 Pontiac Catalina, Sharp!
'52 Pontiac 4 dr. deluxe.
N. MAIN ST., CLARKSTON
Open nights 'til 9
MAple 5-5566 or MAple 5-1141

MODEST MAIDENS — By Jay Alan

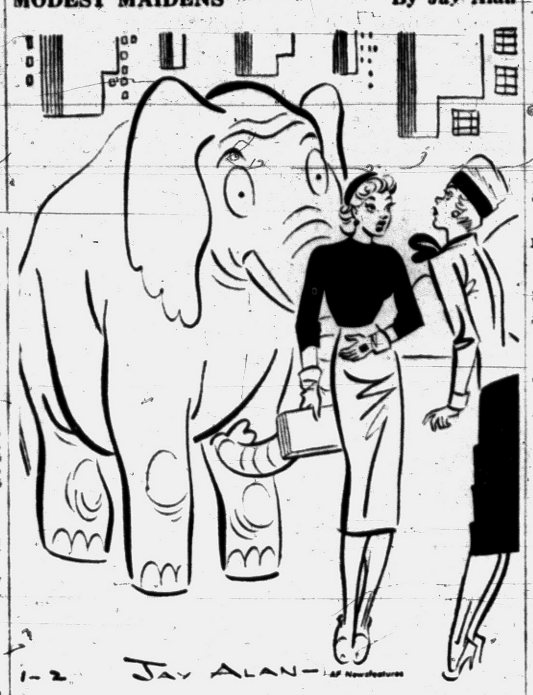

"Somebody left him on my doorstep — I think they're trying to influence my vote!"

For Sale Cars 91

'54 FORD 8, 2 DR. R & H. GOOD car, bargain. EM 3-0081.

'53 FORD 2 DOOR. GOOD CONDItion. FE 2-5142.

'49 FORD 2 DR. '50 DODGE 2 DR. Call after 4. OR3-3788.

'55 FORD CUSTOM 6, 2 DR. R&H, W. W. $1,075. MArket 4-2801.

FOR SALE OR TRADE, 1947 Plymouth in good running shape. $860. FE 4-5449.

WILL ACCEPT
Outboard motors, boats, appliances, guns, cameras etc. As part payment of a good used car, balance easy terms.
BILL SPENCE
USED CARS
62 Oakland Ave. FE 5-9297

'53 FORD $495
Radio & Heater. V-8. $15 Down, long terms
NORTH
CHEVROLET
1000 S. Woodward, B'ham

'49 FORD V8, R&H. GOOD MOtor and body. EM 3-4721.

1949 FORD GOOD ENGINE. $150. FE 5-5562. 41 Thorpe St.

1951 FORD VICTORIA, RADIO & heater. Fordomatic, no money down, assume payments of $27.63 per month. Call Credit Mgr., Mr. Parks, Midwest 6-6550, Harold Turner Ford.

SHARP '54 FORD CUSTOM LINE 4 dr. Power all the way. $1,100. Call Max R. Warren, FE 4-3566.

'55 FORD SED. DEL.
V-8 engine, radio & heater, exceptionally clean, low mileage. $995.
NORTH
CHEVROLET
1000 S. Woodward, B'ham

1952 FORD CUSTOM 8. RADIO & heater. No money down. Assume payments of $28.88 per month. Call Credit Mgr., Mr. Parks, MIdwest 4-7501 Harold Turner Ford.

BARGAIN

'52 Nash 4 dr.	$495
'51 Ford. R & H	$345
'51 Willys Station Wagon	$595
'51 Mercury 4 dr.	$375
'52 Willys 2 dr.	$395

ROGER SALES & SERVICE
FE 2-9555 695 Auburn

1956 THUNDERBIRD, BLACK, 2 tops, Fordomatic, etc. $29.50 EM 3-0394.

'50 FORD, A BARGAIN $195
SAM'S AUTO SALES 724 Oakland

9-PASS. STA. WGN.
1954 Ford, radio & heater, Ford-O-Matic, W-W tires, $1295.
NORTH
CHEVROLET
1000 S. Woodward, B'ham

'53 FORD CUSTOM LINE 2 DOOR V-8. Fordomatic R & H. Directionals. Full price $695. Terms or trade. Bill Spence Used Cars, 62 Oakland. FE 5-9297.

'53 FORD, 2-DR., GOOD COND. OR 3-8153

1953 FORD, 4 DOOR, R & H, clean, low mileage. Call FE 8-6281 after 5:30 p.m.

'55 FORD CUSTOM 6, 2-DOOR, R&H, WW, $1,075. MArket 4-2801.

'49 FORD 2 DOOR. GOOD CONDITION. $225. OR 3-8092

1956 FORD CONVERTIBLE. WILL take old model car or small amount of cash for equity. FE 2-1113 after 4 p.m.

'55 FORD 9 PASSENGER COUNtry Sedan. 10,000 miles. Fordomatic. Paint and chrome like new. FE 5-0632.

FORD '51 2 DR. TAKE OVER 18 notes at $19 mo. $5 down. 43410 Grand River. Ph. Northville. 735. Ask for Earl.

'54 FORD CUST. V8
COUNTRY SEDAN
4 dr. R&H. Ford-O-Matic. W. W., directional signals. 9 passenger.
HURON MTR. SALES
952 W. Huron FE 2-2641

1951 KAISER $195
Beautiful condition. Radio, heater, overdrive. Tires like new.
NORTH
CHEVROLET
1000 S. Woodward, B'ham

HASKINS
SAYS:
HEAVY TRADING AND VOLUME SALES MEANS VOLUME SAVINGS FOR THRIFTY BUYERS.
FULL PRICE

'51 Chev. 2 dr. sedan	$245
'51 Ford club cpe	$295
'52 Pontiac 2 dr. sedan	$295
'51 Buick 2 dr. sedan	$395
'52 Chev. 2 dr. sedan	$395
'52 Nash hardtop coupe	$495
'53 Plymouth hardtop cpe	$695
'53 Chev. Bel Air 4 dr. sedan	$695
'53 Pontiac Hydra. 4 dr. sedan	$795
'54 Chev. 2 dr. sedan	$795
'55 Chev. 2 dr. sedan	$1195
'55 Ford 4 dr. sedan	$1195
'56 Chev. 2 dr. sedan	$1695

MANY MORE TO CHOOSE FROM
AS LOW AS $25 DOWN
OR YOUR CAR DOWN
TAKE ADVANTAGE OF OUR LOW OVERHEAD LOCATION.
HASKINS
CHEVROLET
"Oakland County's Fastest Growing Dealer"
6751 Dixie Highway at M15
MAple 5-5071 Open Nites 'til 9

SEE OUR
"Safe Buy"
USED CARS
CENTRAL
LINCOLN-MERCURY
Cass at Pike Sts.
FE 4-3505

For Sale Cars 91

'51 KAISER HYDRA. $125. '49 Chrysler, $85. EM 3-0623.

KAISER 1952 SEDAN, VERY clean, must sell, 197 S. Johnson.

'56 GMC ½ TON PICKUP, NEW. $1495; '55 Packard, 400, hardtop, 5,000 miles, new car warranty; '50 Packard sedan, nice, $195.
MAZUREK MOTOR
245 S. Blvd. E. FE 4-9587

'55 MERCURY M'CLAIR
Hardtop, Merc-O-Matic, radio & heater, $1,695.
NORTH
CHEVROLET
1000 S. Woodward, B'ham

1948 JEEP, COMPLETE WITH cab and snow plow, hydraulic operated. Good shape. MY 2-0721.

MERCURY '51 MONTEREY HARD top, R & H Mercomatic, WW tires. $1350. FE 2-9083.

1955 MG — PF-1500. EXCELLENT condition. Many extras. 6,500 actual miles. Call 6 p.m. for appointment. MI 4-6677.

'49 NASH AMBASSADOR. $50 AS is or for parts. FE 3-7216.

1954 NASH RAMBLER DELUXE. Continental kit tinted windows, very good condition. FE 8-1941.

OLDS '51 4-SEDAN, HYDR., MANY extras, low mileage, exc., cond., clean. FE 5-5274.

'50 OLDS 4 DOOR R&H. $35 FOR my equity, balance $179 at $18 a month. EM 3-0081.

1952 OLDS, SUPER 88 HOLIDAY, power steering, many extras, low mileage, 1 owner. 411 N. Saginaw

1950 OLDSMOBILE 88 CLUB CPE. Radio & Heater. Hydramatic. No money down, assume payments of $14.68 per month. Call Credit Mgr. Mr. Parks, Midwest 6-6550, Harold Turner Ford.

'52 PACKARD 300 DELUXE. $365. FE 2-8009. 113 E. Rutgers.

'51 PLYMOUTH 4 DR. R & H. Good transportation. $225. FE 8-0100.

'41 PLYMOUTH 4 DOOR. GOOD body, running cond. $75. Parkhurst Trailer Park, Lot 26. Lk. Orion. Wm. Hair.

'55 PLYMOUTH R & H. LIKE new. 14,000 actual miles. OR 3-8932.

METROPOLITAN '56 HARDTOP 10,000 miles. Sacrifice. MA 4-2352.

1950 PLYMOUTH CLUB COUPE. Radio & Heater. W.Wall Tires. No money down, assume payments of $12.88 per month. Call Credit Mgr., Mr. Parks, Midwest 6-6550, Harold Turner Ford.

1956 PLYMOUTH STATION WAGon Sport suburban. 4 dr., radio, heater, push-button drive, car-top carrier, only 10,000 miles. Like new. Cost about $3,500 will sell for $2,100. Call MA 4-1200.

'53 PONTIAC $895
Chieftain 4-Door deluxe 8, Hydramatic, radio and heater. A real special value.
NORTH
CHEVROLET
1000 S. Woodward, B'ham

1948 PONTIAC 4 DR. STAR CHIEF. 14,700 miles. One owner. Clean. FE 2-1647.

'56 PONTIAC STARCHIEF, 4 DOOR hardtop. Loaded. 2350 miles. OR 3-7982.

1956 PONTIAC 4 DOOR CATALINA hardtop. Company official's car. Just two months old. Loaded with extras. A wonderful buy. Phone OR 3-9288.

1956 PONTIAC 4 DR. STARCHIEF. Low mileage. Hydramatic. FE 4-8280.

1956 PONTIAC DOOR CATALINA. Company official's car. Only two months old. Very low mileage. Loaded with extras. Not a scratch on it. A wonderful buy! Tel. OR 3-9288.

'56 PONTIAC STAR CHIEF, 4 door hardtop. A-1 $2,385. EM 3-4613.

'56 PONTIAC, NO. 870 2-DOOR Ca' Power features, low mileage. FE 2-5704.

'56 PONTIAC 870 BLACK CAT. 285 H. P. Strato-Hydro. FE 5-7548.

'52 PONTIAC, A-1 COND., GUARanteed new tires. 262 Auburn.

PONTIAC, '54 STARCHIEF DEluxe, $1200. FE 5-6712 after 5.

1955 PONTIAC STARCHIEF, 4-DR. custom with power features. It's a beauty. Private owner. FE 5-3169.

1948 PONTIAC CONV. GOOD CONdition throughout. $175. OR 3-4814 after 5 p.m.

West Side Used Cars
Drive out where overhead is low and save the difference. Many makes & models to choose from.
923 W. Huron FE 4-2185
West Side Used Cars
Eye Openers

'56 DODGE 4 DR LANCER	Save $ 800
'56 FORD FAIRLANE VIC.	$2145
'56 PLYMOUTH 4 DR.	$1975
'56 FORD CUSTOM 4 DR.	$1595
'55 DODGE WAGON 9 PAS	$1795
'55 DODGE HARDTOP	$1695
'55 CHEV. 4 DR. BEL AIR	$1445
'55 FORD FAIRLANE	$1445
'55 FORD, 4 DR. S. OD	$1395
'55 PLYMOUTH CL. CPE.	$1195
'54 MERC. MONTCL. 4 DR.	$1295
'54 PLYMOUTH HARDTOP	$1045
'53 PLYMOUTH 4 DR. POWERFLITE	$ 695
'52 MERC 4 DR. MERCO	$ 675
'52 PONTIAC 2 DR.	$ 595
'52 PLYMOUTH 2 DR.	$ 495
'51 FORD VICTORIA 2	$ 495
'51 CHRYS. SARATOGA 4 DR.	$ 445
'50 BUICK 4 DR.	$ 425
'50 BUICK SPEC HARD T	$ 395
'50 CHEV. 4 DR.	$ 365
'49 BUICK 2 DR	$ 245
'56 DODGE PICKUP	$1595
'54 DODGE PICKUP	$ 995
'51 DODGE COE 2 TON	$ 395
'50 GMC PICKUP	$ 345
'50 GMC SUBURBAN	$ 495
'49 GMC PANEL	$ 225

RIEMENSCHNEIDER
Dodge
Plymouth
233 S. SAGINAW FE 2-9131

For Sale Cars 91

'48 STUDEBAKER
Commander, with radio and heater. Here's one you must see to appreciate.
NORTH
CHEVROLET
1000 S. Woodward, B'ham

'51 STUDEBAKER 4 DOOR CHAMpion. Good cond. With overdrive. 87 W. Strathmore.

PONTIAC 1956 4 DR. STARCHIEF. Power steering & brakes. Completely equipped. 5,000 mi. FE 2-8379.

1950 PONTIAC 8, 4 DOOR. GOOD motor. $135. Private. EM 3-4696.

'52 PONTIAC CATALINA 2-TONE green paint. Excellent condition. $595. Rogers Sales & Service, 695 Auburn. FE 2-9555.

'48 PONTIAC 8, 2 DOOR HYDRAmatic, R&H, dependable, winterized. EM 3-0081.

CAST
Your Vote
For
Future Security
BY ELECTING ONE OF OUR "GOODWILL" USED CARS, THESE CLEAN LATE MODEL CARS WILL GUARANTEE YOU THE SATISFACTION YOU DEMAND IN A USED CAR PURCHASE.

PONTIAC
'54 Star Chf. Cat. ...$1495
Like new. Radio & heater. W. Walls. Hydramatic.

PONTIAC
'55 Custom Cat. $1945
STAR CHIEF. Loaded. Royal Master tires.

CHEVROLET
'53 Four-Door 210 ..$ 895
Radio & Heater.

FORD
'52 Custom 4-Dr. ...$ 595
Radio & heater.

PONTIAC
'54 Star Chief $1395
CUSTOM 4 DOOR. Radio & heater. Hydramatic. W-Walls.

PONTIAC
'53 Catalina H/T ...$1095
Radio & heater. Hydramatic.

FORD
'55 Cust. Cl. Cpe. ...$1495
A beautiful car.

FORD
'53 Convertible $1095
Radio & heater.

PONTIAC
'54 Convertible $1495
Radio & heater. Hydramatic.

BUICK
'52 Roadm'r 4-Dr. ..$ 495
Radio & heater. Automatic transmission.

PONTIAC
'51 Four-Door .....$ 450
Standard transmission.

CHEVROLET
'55 Two-Door 210 ...$1395
Heat & music.

PONTIAC
RETAIL STORE
"GOODWILL USED CARS"
BEHIND THE POST OFFICE
65 MT. CLEMENS ST. FE 3-7117

Clarkston
CHRYSLER
PLYMOUTH
IMPERIAL
Clearance sale of all new cars and demonstrators.

1949 Plymouth, 4 dr. R & H, cleaner than most 1953 models.

1951 Chrysler Windsor deluxe. Cl. Cpe. Auto. 4-speed trans. R & H.

32 S. MAIN ST. CLARKSTON
Open Evenings—Please
Phone MAple 5-5141

PONTIAC 1956 4 DR. STARCHIEF. Power steering & brakes. Completely equipped. 5,000 mi. FE 2-8379.

"Bright Spot"
AUTO SUPER MKT.

'54 Cadillac Cpe. ...$2895
Hydramatic. Radio & Heater. Power.

'51 Chevrolet .....$ 595
2 Dr. Radio & Heater. Powerglide.

'54 Ford .....$ 995
Radio & Heater. W. Wall Tires. Nice Color.

'52 Pontiac .....$ 895
Station Wagon. Hydramatic. Radio & Heater.

'51 Cadillac 62 Sed. $1095
Deluxe. Radio & Heater. Hydramatic. New W. Wall Tires.

'49 Ford Cl. Cpe. ...$ 295
Radio & Heater. Nice Condition.

'53 Chevrolet .....$ 795
2 Dr. Radio & Heater.

'55 Buick 2-Dr. $2295
Super Riviera. Dynaflow. Radio & Heater. Full Power. W. Wall Tires.

'53 Pontiac .....$ 895
Chieftain Deluxe Sedan. Hydramatic. Radio & Heater.

'51 Mercury Cl. Cpe. $ 395
Radio & Heater.

'55 Olds Super $1895
88 Sedan. Hydramatic. Radio & Heater. Full Power.

JEROME
Olds-Cadillac
Orchard Lake at Cass
FE 8-0488

RENT IT FAST
through Rent Ads! Room, house, apartment, anything — Want Ads give FAST ACTION. Dial FE 2-8181.

For Sale Cars 91

OLIVER BUICK
80 Fine Cars to Choose From

$865
'53 Pontiac
2-DOOR

$1395
'55 Ford
CUSTOM 2-DOOR

$1295
'54 Merc.
HARDTOP

$1895
'55 Buick
SPECIAL 2-DOOR

$695
'53 Ford
2-DOOR

$1995
'55 Pontiac
STARCHIEF CAT.

$1495
'54 Buick
SPECIAL 2-DOOR

$595
'52 Ford
V-8, 2-DOOR

$2095
'55 Olds
HOLIDAY HARDTOP

$995
'54 Chev.
DELUXE 2-DOOR

$795
'53 Buick
4-DOOR

Last Chance to Take Advantage of Our Clearance Sale. Hurry Over to
OLIVER BUICK
210 Orchard Lake Ave.
FE 2-9101. Open till 10

Here's Some Real Values—How Do We Do It?
The SECRET Is VOLUME
And Fast
TURNOVER

(3727)
'55 CHEVROLET Convertible $1445
(3733)
'49 PLYMOUTH 4-Door ..... $ 125
(3730)
'52 FORD 2-Door ..... $ 445
(3729)
'51 FORD Convertible ..... $ 395
(3714)
'55 STUDEBAKER 4-Door ..... $ 995
(3693)
'50 STUDEBAKER Club Coupe ..... $ 195
(3684)
'51 PONTIAC Convertible ..... $ 395
(3627)
'55 DODGE 4-Door $1445
(3623)
'54 CHEVROLET Convertible $1145
(3577)
'50 BUICK 4-Door ..... $ 395
(3530)
'53 BUICK 4-Door ..... $ 895
(3511)
'53 MERCURY Club Coupe $1145

"Cy Owens"
Your Friendly FORD Dealer
147 S. Saginaw St.
FE 5-4101 FE 5-3588
Open 8 A. M. to 9 P. M.

AFTER SEEING OUR FINE SELECTION OF USED CARS,
YOUR VOTE
WILL BE "OK." THEY'RE RECONDITIONED AND GUARANTEED AND THERE
IS
VALUE FOR EVERY DOLLAR YOU SPEND. IT IS
IMPORTANT
NOW — AND AT TRADE-IN TIME.
211 S. SAGINAW

'52 PONTIAC 2-Door 8 ..... $ 645
2 Tone GREEN. Hydramatic. New Covers. Checked and Rechecked for sure

'55 PONTIAC 870 2-Door $1595
2 Tone GREEN & IVORY. Radio & Heater. Hydramatic, Premium W.Wall Tires. Low mileage

'55 CHEVROLET 8 Convertible $1695
2 Tone GREEN. Dark Green Top. Standard Shift. Radio & Heater. W.Walls

'55 CHEVROLET Bel Air Hardtop $1795
RED & IVORY. 8 Cyl. Power Glide. Radio & Heater. W.Wall Tires. Clear Plastic Covers

'54 CHEVROLET 4-Door 210 ..... $ 995
ALL BEIGE finish. Radio & Heater. Very clean throughout.

'52 KAISER Manhatten ..... $ 245
4 Door, Radio & Heater. Needs some body work.

'53 CHEVROLET Bel Air 2-Door ..... $ 945
SUN GOLD & IVORY. Radio & Heater. Power Glide. Covers. It's sharp and ready.

CASS & OAKLAND

'53 PONTIAC 2-Door 8 ..... $ 895
2 Tone BLUE. 20,000 miles. Original Finish. Radio & Heater, Hydramatic.

'54 FORD Custom 8 ..... $ 995
2 Tone WINE & IVORY. 2 Door. Radio & Heater. Ford-O-Matic. Ready to go

'54 CHEVROLET 210 ..... $ 895
BROWN & BEIGE. 4 Door. Radio & Heater. Very clean in and out

'50 BUICK Super 4-Door ..... $ 595
Spotless interior. Radio & Heater. Dynaflow. Like new.

'55 CHEVROLET 4-Door $1445
2 Tone GREY & CORAL. B/Air 6 Radio & Heater. Power Glide. A real buy!

'51 CHEVROLET 2-Door ..... $ 525
Original DARK BLUE. Radio & Heater. Spotless interior. Nice Tires.

And As Usual.
A FINE SELECTION OF
"O. K."
Used Trucks
MATTHEWS-HARGREAVES
"Your CHEVROLET Dealer"
FE 4-4546 FE 5-4161

Enthusiastic Cast Rehearses 'Jack and the Beanstalk'

SYLVANIA AUTHORIZED SERVICE
FE 4-1515
C & V Electro Mart
158 Oakland Ave.

See
RCA VICTOR COLOR TV DEMONSTRATION
TONIGHT
8:30 P. M. to 9 P. M.
HAMPTON ELECTRIC
825 W. Huron FE 4-2525

SERVICE? Yes!
• Tape Recorders
• TV
• Record Players
• Hi-Fi
• Radio
• Inter-Comm. Systems
• P. A. Systems
BLAKE RADIO TV
3149 W. Huron
FE 4-5791

Easy TV Service
PROMPT REASONABLE SERVICE
When You Want It
HAMPTON ELECTRIC
825 W. Huron FE 4-2525

PONTIAC RETAIL STORE
63 Mt. Clemens
brings you
Notre Dame
VERSUS
NAVY
THIS SATURDAY—NOVEMBER 3
CKLW 800 ON YOUR DIAL



See ... Drive ... Compare ... and you'll go PONTIAC

--Today's Radio Programs--

WJR, (760) CKLW, (800) WWJ, (950) WCAR, (1130) WXYZ, (1270) WPON, (1460) WJBK, (1490)

TONIGHT

6:00—WJR, News
WWJ, News by Lewis
WXYZ, McKenzie
CKLW, News, Sports
WJBK, News, McLeod
WCAR, News, Spinorama
WPON, Dinner Serenade
6:30—WJR, Dinner Date
WWJ, Ross Mulholland
WXYZ, Mel Allen
CKLW, Eddie Chase
WBK, Don McLeod
WCAR, Al Crane
WPON, World News
7:00—WJR, Guest House
WWJ, Three Star Extra
WXYZ, Mickey Shorr
CKLW, Fulton Lewis Jr.
WJBK, News; Kasem
WCAR, News, Spinorama
WPON, Call the Tune
7:30—WJR, Guest, Law
WWJ, M. Beatty
WXYZ, Mystery Time
CKLW, Gabriel Heatter
8:00—WJR, Amos & Andy
WWJ, Bob Hope
WXYZ, Show World
CKLW, Counterspy
WJBK, News
WPON, Call the Tune
WCAR, News, Spinorama
8:30—WJR, Workshop
WWJ, Arthur Larsen
CKLW, City Editor
WXYZ, Mickey Shorr
9:00—WJR, News, Jeep
WWJ, Boxing
WXYZ, Mickey Shorr
CKLW, True or False
WJBK, News
WCAR, News, Spinorama
WPON, Soundstage
9:30—WJR, So They Say
WWJ, Sports
WXYZ, Best Bands
CKLW, Bob Carlisle
WPON, Soundstage
10:00—WJR, News, Hickman
WWJ, Job Clinic
CKLW, Gabriel Heatter
WXYZ, Top of Town
WJBK, News; Spirituals
WCAR, News, Spinorama
WPON, Spotlight
10:30—WJR, Robert Q. Lewis
WWJ, News
11:00—WJR, News
WWJ, Witching Hr.
CKLW, News, Sports
WXYZ, Top of Town
WJBK, News, Kasem
WCAR, News, Spinorama
WPON, News & Sports
11:30—WJR, Music
WXYZ, Top of Town
CKLW, Counterspy
WJBK, People Speak
WPON, Spotlight

SATURDAY MORNING

6:00—WJR, Jim Vinall
WWJ, News, Newhouse
WXYZ, Fred Wolf
CKLW, Good Morning
WJBK, News, Reid
WCAR, News, Coffee
WPON, Scramble
6:30—WJR, Voice of Agricit.
WWJ, Bob Maxwell
WXYZ, Wolf
WJBK, News, Reid
WCAR, Coffee With Clem
7:00—WJR, Jim Vinall
WWJ, Bob Maxwell
WXYZ, Fred Wolf
CKLW, Good Morning
WJBK, News, Reid
WCAR, News, Coffee
WPON, Scramble
7:30—WJR, Music Hall
WXYZ, News, Wolf
WJBK, News, Reid
WCAR, Coffee With Clem
8:00—WJR, Jack White
WWJ, Bob Maxwell
WXYZ, News, Wolf
CKLW, News, Good Morning
WJBK, News, Reid
WCAR, News, Coffee
WPON, Scramble
8:30—WJR, Music Hall
WWJ, News
WXYZ, Wolf
CKLW, Sons of Saddle
WJBK, News, Reid
WCAR, Coffee, Revival
9:00—WJR, Wm. Sheehan
WWJ, Minute Parade
WXYZ, McKenzie
CKLW, News, Bud Davies
WJBK, News, Tom George
WCAR, News, Roundup
WPON, News, Ukranian Hr.
9:30—WJR, Guest Star
WCAR, Rhythm Roundup
10:00—WJR, News, Drake
WWJ, Storyland, Musical
WXYZ, Slagle
CKLW, News, Birthday
WJBK, News, Tom George
WCAR, News, M.D. Beall
WPON, News, Polish Hour
10:30—WWJ, News, Monitor
WXYZ, John Slagle
CKLW, Mary Morgan
WCAR, Spinorama
11:00—WJR, News; Pot Tunes
WWJ, Monitor
WXYZ, News, Slagle
CKLW, News, Bud Davies
WJBK, News, Don McLeod
WCAR, News, Spinorama
WPON, Tempo
11:30—WWJ, News, Monitor
WXYZ, Ed McKenzie
WCAR, Spinorama Weekend

SATURDAY AFTERNOON

12:00—WJR, White, Digest
WWJ, News by Cederberg
WXYZ, News, Winter
CKLW, News, Bud Davies
WJBK, News, Don McLeod
WCAR, News, Digest
WPON, Tempo
12:30—WJR, Time for Music
WWJ, You Bet Your Life
CKLW Bud Davies Show
WCAR, News
12:45—WWJ, Music
1:00—WJR, News, Touchdown
WXYZ, Music
CKLW, News, Davies
WJBK, News
WCAR, News, Preview
1:15—WJR, Pigskin Preview
WJBK, MSU vs. Wisconsin
WCAR, MSU vs. Wisconsin
WPON Football
1:25—WXYZ, Game of Week
1:30—WJR, U. of M.-Iowa
CKLW, Pigskin Parade
1:45—CKLW, F'ball Warmup
2:00—WWJ, Fanfare
CKLW, Notre D.-Navy
2:15—WWJ, U of M.-Iowa
2:30—WPON, Tempo
3:30—WPON, Tempo
4:00—WJR, Football Flashes
WXYZ, Football Wrapup
WJBK, News, McLeod
WCAR, News, Spinorama
4:30—WJR, Music Hall
WXYZ, News
CKLW Football Wrapup
WPON, Tempo
4:55 WWJ, Scoreboard
WXYZ, Scoreboard
5:00—WJR, Philip Lenhart
WWJ, Weekend Music
WXYZ, News, Dunbar
CKLW, Stand-By, Sports
WJBK, News, Don McLeod
WCAR, News, Spinorama
WPON, Tempo
5:30—WJR, Music Hall
WWJ, News, Monitor
WXYZ, McKenzie
CKLW, Sports
WCAR, Spinorama Weekend

--Today's Television Programs--

Programs furnished by stations listed in this column are subject to change without notice.

Channel 2—WJBK-TV Channel 4—WWJ-TV Channel 7—WXYZ-TV Channel 9—CKLW-TV

TONIGHT'S TV HIGHLIGHTS

6:00—(7) Soldiers of Fortune. (9) Family Theater. (4) News. (2) Republican State Central Committee.
6:15—(4) Weathercast. (2) News.
6:20—(4) How to Vote.
6:25—(2) TV Weatherman.
6:30—(7) Public Defender. (4) Meet the Candidates. (2) Lions Quarterback Club.
7:00—(7) Kukla, Fran and Ollie. (9) Boston Blackie. (4) Playhouse. TBA. (2) Adventures of Ellery Queen.
7:15—(7) News.
7:30—(7) Rin Tin Tin. (9) Million Dollar Movie. "Centennial Summer." (4) Eddie Fisher. (2) My Friend Flicka.
7:45—(4) News.
8:00—(7) Jim Bowie. (4) Life of Riley. (2) West Point.
8:30—(7) Crossroads. (4) (Color). Walter Winchell Show. (2) Dick Powell's Zane Gray Theater.
8:55—(4) Political.
9:00—(7) Treasure Hunt. (9) In Search for Adventure. (4) (Color) Dinah Shore Show. (2) Vols. for Stevenson. Speech by Adlai Stevenson.
9:30—(7) The Vise. (4) Country Hoedown. (2) Republican National Committee.
9:55—(4) Political.
10:00—(7) Ray Anthony Show. (9) Dangerous Assignment. Brian Donlevy. (4) Cavalcade of Sports. (2) The Lineup.
10:30—(9) Person to Person. (2) Mr. District Attorney. David Brian.
10:45—(4) Red Barber's Corner.
11:00—(7) Soupy's On. (9) National News. (4) News. (2) News.
11:10—(9) Weathervane.
11:15—(7) Film Theater. "Shadow Man." (9) Casey Clark's Jamboree. (4) Patti Page Show. (2) Miss Fairweather.
11:30—(2) Les Paul & Mary Ford.
11:35—(2) Nightwatch Theater.
11:30—(4) Tonight. Jazz pianist Errol Garner.

SATURDAY MORNING

8:50—(2) Meditations.
8:55—(2) On The Farm Front.
9:00—(2) Cartoons For Kids. (4) Industry on Parade. (7) America on Parade.
9:30—(2) Captain Kangaroo. (4) Quiz 'Em. (7) Crusade for Christ.
10:00—(2) Mighty Mouse Playhouse. (4) Howdy Doody Show. (7) Roundup Time.
10:30—(4) I Married Joan.
11:00—(2) Cartoons For Kids. (4) Fury. (7) Popcorn Theater.
11:30—(2) Tales of The Texas Rangers. (4) Uncle Johnny Coons.

SATURDAY AFTERNOON

12:00—(2) The Big Top. (4) Cowboy Theater. (7) Ed McKenzie.
12:30—(9) H. & A. Theater.
1:00—(2) The Lone Ranger. (4) Jimmy Wakely Show.
1:30—(2) Western Theater.
1:45—(4) Frank Leahy Show.
1:55—(9) Big Four Football.
2:00—(4) Lions Prevue. (7) Foreign Intrigue.
2:15—(4) Big Ten Game.
2:30—(2) Football Roundup. (7) Jungle Jim.
3:00—(7) Ramar of Jungle.
4:00—(7) Miky's Movie Party.
4:45—(4) (Color). Colorland.
5:00—(2) Sagebrush Shorty. (4) Mr. Wizard. (9) Space Ranger.
5:30—(7) Bowling Champions. (9) Wild Bill Hickok.

PORTABLE TV
★ General Electric ★ Philco
★ Emerson ★ Admiral
at
HAMPTON ELECTRIC
825 W. Huron FE 4-2525

Aquarium Supplies



BRENDEL'S
2441 Auburn Rd. (M-59)
3 Mi. West of Utica RE 3-6141
Frozen Brine Shrimp in Stock at All Times

Farmers Get $1,240,881 by State Soil Bank Plan

WASHINGTON (AP) — Michigan farmers have received $1,240,881 in the new soil bank program, the Agriculture Department reports.

The department announced yesterday that $139,653,543 had been paid nationally through Oct. 26. The payments were made for land taken out of production for such surplus crops as corn, wheat, rice, peanuts and tobacco.

Schedule Lecturer

ANN ARBOR (AP)—Evelyn M. Duvall, author and lecturer on family relations, will be the featured speaker at the University of Michigan's 27th annual Parent Education Institute Wednesday and Thursday. The theme of this year's institute will be "The Family and the Community."

Fairy Tale Turns Into TV Musical

Celeste Holm Portrays Witch in November 12 Extravaganza

By CHARLES MERCER

NEW YORK (AP)—Sometimes the cast of a television program is swept by an enthusiasm in rehearsal that almost invariably promises a good show.

* * *

This is the case with the cast of "Jack and the Beanstalk" which comes on the home screen via NBC-TV Nov. 12—8 to 9:30 p.m., EST—as this season's third offering of "Producers' Showcase."

"Jack and the Beanstalk" is a musical extravaganza written for television and is based, of course, on the nursery tale which has been traced as far back as 1790—and possibly beyond.

* * *

This information was furnished by Celeste Holm, the beautiful and talented singer and actress who has happily accepted the role of Mad Meggie, the witch.

"The story of 'Jack and the Beanstalk' has even been traced to India," said the bewitching and most un-witchlike Miss Holm the other day as she interrupted rehearsals with Cyril Ritchard and the large cast of the musical.

* * *

"It's a wonderful story, with wonderful music, and as Helen Deutsch has written it, there is something in it for everyone. What used to bother me about the story as a child was the 'why' of it. Why did Jack do what he did and why did—well, there are so many 'whys' that they are finally going to be answered."

Miss Holm, who has been seen most recently on the nation's movie screens in "The Tender Trap" and "High Society," accepted the role for the same and only reason she will take any television role—because she likes it.

Speaking of children's tales, "The Wizard of Oz" will be presented this Saturday evening by



"MAD MEGGIE" — Celeste Holm plays the whimsical "Mad Meggie," who emerges into a beautiful woman, in "Jack and the Beanstalk." The musical production based on the famous fairy tale will be colorcast on NBC-TV's "Producers' Showcase" Nov. 12.

"Ford Star Jubilee" from 9 to 11 p.m., EST, Judy Garland will star in a cast that includes Frank Morgan, Ray Bolger, Bert Lahr, Jack Haley, Margaret Hamilton, Charley Grapewin and Billie Burke.

Girl, 7, Leads Children From Blazing House

MOUNT STERLING, Ky. (AP)—When Cathy Ann Carpenter, 7, was told by her parents to take care of her younger sisters and brother, she did just that.

As flames ate through their three-room home, Cathy led Linda Lou, 5, Coleman, 4, and Peggy Ann, 18 months, to safety.

Fire chief Edgar Stone said a defective flue probably started the blaze.

ACROSS
1 ——— goes the weasel
4 ——— and sound
8 ——— and carry
12 Ginger ———
13 The ——— eye
14 Century plant
15 ——— Galahad
16 Provers
18 High hats
20 Regions
21 Sea eagle
22 Mountain lake
24 Poker stake
26 Spore sacs
27 ——— in, in
30 Frozen dessert
32 Accustomed
34 Angrier
35 Hebrew tribesman
36 Split pulse
37 Chest bones
39 Chills
40 Stead
41 Cow's call
42 Weird
45 Jibed
49 Passing
51 Rage
52 Number
53 Snicker ———
54 Nothing
55 Insects
56 Cat cries
57 Lamprey

DOWN
1 ——— and gone
2 Medley
3 ——— motion
4 The ——— deadly sins
5 State
6 Top prizes
7 High priest
8 Stone heap
9 Toward the sheltered side
10 Rail
11 Nazi Rudolph ———
17 Cooked cereal
19 Soldier's advance money
23 Sour substances
24 Among
25 Irish girl's
26 Eagle's nest
27 Twilled cloth
28 Network
29 Fruit drinks
31 Baseball's World ———
33 In ——— there is strength
38 Hydrocarbon
40 Read between the ———
41 Silent persons
42 Volcano in Sicily
43 Ireland
44 Rave
46 Afresh
47 Iroquoian Indian
48 Farmer in the ———
50 Doctrine

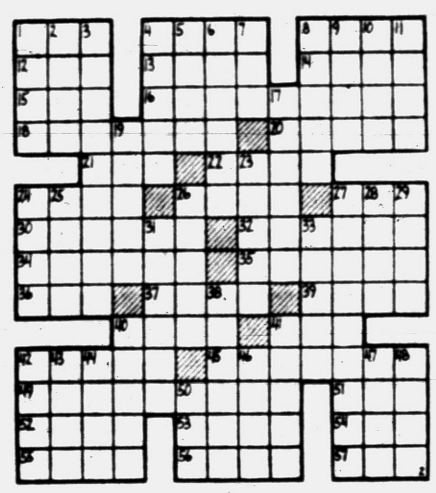

Answer to Previous Puzzle

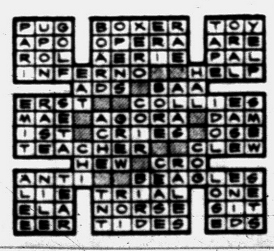

Ward's TV Service
TV, Radio, Car Radio
FE 2-2976 46 N. Hilldale
OPEN EVENINGS

SATTLER'S
RADIO-TV Service
All Work Guaranteed
We handle a complete line of
SYLVANIA
TV's and Parts
2485 Airport Rd.
Cor. Hatchery Rd.
OR 3-3666 OR 3-7823

See the All New
1957 WHIRLPOOLS
at
HAMPTON ELECTRIC
825 W. Huron FE 4-2525

CROSLEY TV
NO MONEY DOWN
158 Oakland FE 2-3781
C & V Electro Mart
Free Home Demonstration



World's greatest tire for mud, snow, ice. Silent Traction when you need it, no whine on dry pavements. NOW IS THE TIME TO BUY FOR THE WINTER AHEAD!
HUNTERS' SPECIAL:
6.70x15 GOLD CUP BLACK
$14.75 Plus Tax With Trade-In
CLYDE'S FRAME AND WHEEL SERVICE
169 Orchard Lake Ave. FE 5-6467

HIGH FIDELITY HEADQUARTERS
Wide Selection of Components
Catalogue "Net" Prices
Attractive Demonstration Room
Expert Guidance—Complete Installation
McCALLUM & DEAN
409 E. Maple, Birmingham MI 4-5230

★ ZENITH ★ MOTOROLA ★ ADMIRAL SERVICE
HOD'S RADIO and TELEVISION SALES and SERVICE
NEW AND USED TV SALES
770 Orchard Lake Ave. Open Fri. Nights 'til 9 FE 4-5841

DeWitt Caulking CARTRIDGES
CAULKING GUNS from $1.89
37c
Insta-lite—1-Burner
CAMP STOVE
$6.95
FUEL—CAN 59c
STURDY ALL STEEL
Wheel-barrow
BALL BEARING WHEELS
$11.95
HEAVY 28 GAUGE, SQUARE K TYPE
EAVESTROUGH
Don't pay more—we will give all you want at this price.
COMPLETE STOCK OF FITTINGS
$1.29 Length 10 ft.
HEAVY BAMBOO BROOM RAKES $1.79
TOM'S HARDWARE STORE
PONTIAC'S FIRST QUICK SERVICE
Open Daily 9-6—Fri. 9-9—Sun. 9-2
905 Orchard Lake Avenue FE 5-2424

TV SERVICE
ALL WORK GUARANTEED
We Feature
Sylvania and Zenith TV
TV ANTENNAS FOR CHANNEL 6 LANSING
For These Lion Football Games
ANTENNAS FOR DETROIT'S NEW CHANNEL 56
Good Used TV Sets Reasonably Priced
STORE HOURS
Weekdays 9 to 6; Fridays 9 to 9
CONDON'S
RADIO & TV SALES & SERVICE
127 S. Parke, Corner Auburn
Call FE 4-9736
Factory Authorized Sylvania Service

At ELECTRO MART
24" Sylvania $299.95
Trade-In 100.00
You Pay $199.95
You May Purchase Your Old Set Back for $1.00 Per Inch
★ Free Delivery
★ Liberal Credit Terms
★ No Money Down
★ Free Service
Call for Free Home Demonstration
No Obligation to Buy

Open 9 A. M. to 9 P. M.
C & V
158 Oakland FE 2-3781
Electro Mart
PLENTY OF FREE PARKING IN REAR

(Political Advertisement) (Political Advertisement) (Political Advertisement)



TEAMWORK is the cornerstone and chief characteristic of the Eisenhower Administration. It has given to America its greatest security, its greatest period of prosperity and its brightest future. BACK THE IKE TEAM ON NOV. 6th.

VOTE STRAIGHT REPUBLICAN

ELECT

WILLIAM S. BROOMFIELD

REPUBLICAN CANDIDATE FOR CONGRESS

Oakland County Republican Committee
Chad Richie, Chairman . . . Jack Hayward, Treasurer

Rail Unions Win Raises, Benefits

Sign Long-Term Pact Geared to Living Costs for 700,000

CHICAGO (AP)—The National Railway Mediation Board announced today that the nation's railroads and 11 nonoperating unions, representing some 700,000 workers, have reached agreement on a long-term wage contract.

* * *

The board said the new pact calls for a first-year wage increase of 10 cents an hour effective yesterday, 7 cents an hour Nov. 7, 1957, and another 7 cents an hour Nov. 1, 1958.

Th railroads agreed to apply an additional 2½-cent wage increase, or $4.25 a month per employe, toward the cost of an employe dependents hospital, medical and surgical plan.

* * *

Negotiators said a cost-of-living escalator clause is provided. Pay rates will increase or decrease a cent an hour for each half-point change in the government's cost-of-living index. Adjustments will be made beginning May 1, 1957, and each six months thereafter.

* * *

Railroad representatives placed the first year cost of the agreement at 330 million dollars when extended to cover both nonoperating and operating employes. The two subsequent 7 cent increases will each add 185 million, the representatives said.

Still in mediation are disputes affecting some 200,000 operating railmen—the Brotherhood of Locomotive Firemen and Enginemen, the Brotherhood of Railroad Trainmen and the Switchmen's Union of North America.

English seaside towns have the jitters about unexploded mines from wartime. The Bomb Disposal Unit has a waiting list of resorts wanting beaches checked.

Ohio Mayor Plans Noisy Get-Out-the-Vote Drive

YOUNGSTOWN, Ohio (AP)—Mayor Frank X. Kryzan, a Democrat, has announced a noisy plan for getting out the vote next Tuesday.

In a proclamation he asked that between 9 a.m. and 6 p.m. —

Fire trucks and police cruisers sound their sirens.

Churches ring bells.

Places with air raid sirens, let 'em blast.

One-half of all U. S. high school students have summer jobs.

Mistaken Identity

WARREN, Conn. (AP) — As long as anyone can remember, there's been no good reason not to call the big yellow cat at Rob's Ridge Farm "Davy Crockett." That is, until recently when "Davy" gave birth to a litter of nine kittens.

HERE NOW! HOME IMPROVEMENT SHOW—NOV. 2-11 STATE FAIR GROUNDS

SEARS ROEBUCK AND CO.

NOW SHOP SEARS 'til 9 P.M. TONIGHT, SAT. & MON.

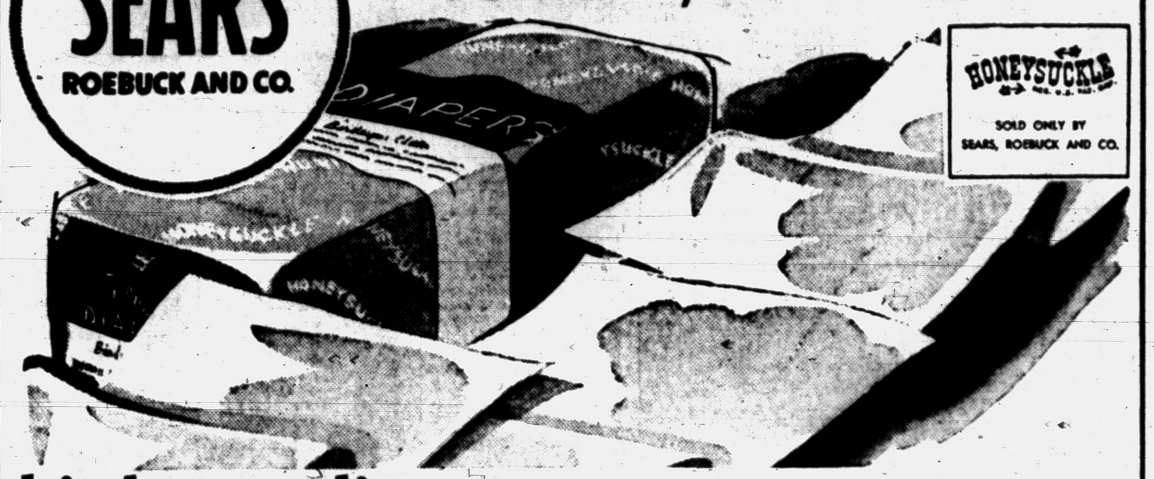

birdseye diapers

You'll want to get the very finest of everything for your baby . . . and birdseye woven cloth is just that! It is the strongest, longest-wearing diaper cloth, snowy-white and soft. Hemmed on all sides (27 x 27-in. before hemming). Treat your baby to several dozen now!

1.98 dozen

Cotton gauze diapers, 3.29 doz.

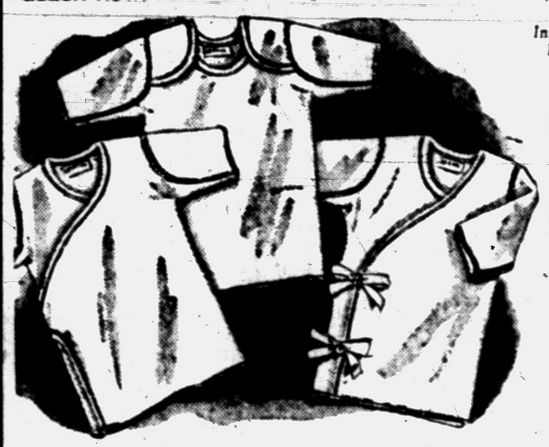

finest there are at any price!

cotton shirts your choice 59¢

Shrink-resistant long or short-sleeve shirts in three styles — tie side, pin back and slip on. All snow-white firmly knit fine combed cotton . . . all with a special "no-bind" underarm construction. Neatly packed in a Honeysuckle cellophane bag. Infant's sizes 3 to 18 mos.

Infants' Wear, Main Floor



a. White cotton quilted pad with bleached filler. 15x17 inches. 49c each

b. Acetate tricot panties with plastic lining. 4 colors. 3-18 mo. 79c

c. Bound cotton crib blanket. 36x50-in. 2.99

d. Receiving blanket in six different colors. 30x40-in. Cotton. 65c each

e. Infants' gown with strings. 28-in. long. In white only. 98c

f. Standard sized fitted crib sheet of cotton percale. 5 colors 1.49



Boyville

SOLD ONLY BY SEARS, ROEBUCK AND CO.

Keep him warm for winter in a fully-lined, water-repellent

B-9 Parka

Priced Low at 15.98 Sizes 8-20

Durable water-repellent combed cotton sateen parka has attached Dynel-lined hood and stylish elastic waist. Dynel hood won't curl and is completely mothproofed. He'll be warm and dry with full weather protection. Choice of charcoal, scarlet, olive drab or navy blue. Shop now at Sears Monday, Friday and Saturday 'til 9.

Boys' Wear, Main Floor

Boyville Wool Plaid Surcoat

Now 14.98

Made for rough 'n' ready wear. Zipper front with two slash pockets. Self belt model. 4-10.





Boyville Corduroy Slacks

Only 4.98

Ideal for school! Washable, warm, long-wearing. Splash and plaid patterns in dark colors. Sizes 10-20.

Jr. Sizes 4-8 ..... 3.98

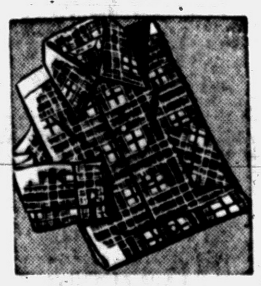

Flannel Shirts

In Large Color Selection

Boyville 1.98

Washfast cotton flannel, in wide selection of plaids, solids, heathertones. Sanforized* (max. shr. 1%). 4 thru 10.

WATCH AND JEWELRY REPAIR



• MAINSPRINGS
• STEMS
• CROWNS
• SET LEVER SPRINGS
• RING SIZING (per size)
• HANDS (per pair)

1.50

EXPANSION WATCH BANDS



"Satisfaction guaranteed or your money back" SEARS

154 North Saginaw Street
Phone FE 5-4171

1956 FRIGIDAIRE CLOSE-OUTS

LAST CARLOAD PURCHASE

Tremendous Price Reductions — But You Must Hurry, Supply Is Limited!

SAVE 2 WAYS—

1. Lower Prices on 1956 Close-Out Models
2. Increased Prices on All 1957 Models



EASY BUDGET TERMS

MODEL SS 101 REFRIGERATOR
Regular $249.95
CLOSE OUT PRICE $199.95

MODEL CP 120 REFRIGERATOR
Regular $509.95
CLOSE OUT PRICE $395.00

MODEL FD 121 REFRIGERATOR
Regular $386.95
CLOSE OUT PRICE $316.95

IMPERIAL DRYER IN COLORS ONLY
Regular $289.95
CLOSE OUT PRICE $219.95

30-Inch FRIGIDAIRE RANGE
Regular $199.95
CLOSE OUT PRICE $169.95

2 ONLY FRIGIDAIRE DISHWASHERS
Reg. $329.95 $240.00

FURNITURE FLOOR MODEL SALE

★ WE MUST MAKE ROOM FOR CHRISTMAS MERCHANDISE ★

Fine quality, beautifully styled furniture made by such famous makers as Valentine Seaver, Aulsbrook, Lazy Boy, Artistic . . .

BEDROOM OUTFITS 20% OFF

TABLE LAMPS 20% OFF

SOFAS — A host of styles to choose from . . . all colors, all fabrics. $139.95 Up

CHAIRS — Hurry, see our entire selection of styles and colors. $19.95 Up

Sofa Beds $79.50 Up

SEALY Innerspring Mattress $29.95 Up

OPEN MONDAY and FRIDAY EVENINGS

CLAYTON'S FURNITURE & APPLIANCES

Telephone FEderal 3-9474
3065 Orchard Lake Road FREE PARKING Keego Harbor