The Weather
Thursday: Partly Cloudy
Details page two

THE PONTIAC PRESS

Home Edition

112th YEAR ★ ★ ★ ★ PONTIAC, MICHIGAN, WEDNESDAY, JULY 28, 1954 —44 PAGES ASSOCIATED PRESS UNITED PRESS INTERNATIONAL NEWS SERVICE 7¢

Senate Passes Atomic Bill as Filibuster Dies

President Says Attacks Aimed at Splitting Allies

Ike Asserts That U.S. Was Defending Rights in Downing of Reds

WASHINGTON (AP)—President Eisenhower said today the Chinese Communist attacks on American and British planes are part of the Red plan to split the Western Allies. He declared the United States means to defend its rights.

The President told a news conference that American rescue planes which were attacked by the Chinese Communists were engaged in legitimate business, he said.

The American aircraft shot down two Red planes after being attacked over the South China Sea.

Eisenhower said he would be more than bitterly disappointed if Congress should adjourn without approving such administration measures as those dealing with foreign aid, farm policy, tax revision, housing and social security.

And he added, in reply to a question, that he feels an increase in the 275-billion-dollar national debt ceiling is inescapable.

He said he is highly pleased with the agreement reached by Great Britain and Egypt on terms for settling their argument over the Suez Canal Zone.

The President expressed the hope that food prices will stabilize if Congress passes the administration bill calling for a flexible farm price-support program instead of the rigid support plan now in effect.

The United States, the President said, must continue to work toward a freer flow of world trade, even though he found it necessary to hike the tariff on certain imported watches up to 50 per cent.

The President said he made a long study of whether to increase the duty on imported watches and concluded that from the standpoint of national defense it was imperative to preserve certain skilled industries in this country. He was referring, he said, to fine tolerance precision instruments.

The President said he was not ready to express his views on the matter of the governments' role in constructing atomic reactors to produce electricity. He said atomic power still costs much more than conventional power and is a matter which needs much more study.

He said he did not know that the issue was raised in a head on fashion by amendments written into the atomic energy bill.

Niagara Falls Rock Cracks on Surface

NIAGARA FALLS, N.Y. (AP) — A surface crack developed today in the rock at Prospect Point, famous observation area at the brink of the American Falls, and the area was roped off in fear that a segment might collapse into the Niagara Gorge.

Engineers from the Niagara Frontier State Park Commission began a detailed survey of the area.

The crack, a foot wide in places, began at the edge of the escarpment about 50 feet downstream from the brink of the falls. It ran back from the edge of the 170-foot high cliff, then turned parallel to the edge and extended back toward the river above the falls.

Eye Disease Takes Sight of Triplets



AP Wirephoto

STRICKEN AT EIGHT MONTHS — An incurable eye disease has left two of these eight-month-old Flint triplet girls blind and the third sightless in one eye. Mrs. Elmer Price is shown with daughters Anita, Debora and Janet (left to right) after specialists said the children were suffering from Retrolental Fibroplasia, a disease which attacks underweight children particularly. The triplets weighed less than three pounds each at birth. Anita still has the use of one eye.

City OKs Use of War Housing

Law Plans to Purchase Units at Crystal Beach; Parkview Fate Pending

Pontiac City Commission last night granted permission for the continued use of Parkview and Crystal Beach federal wartime housing units here provided they are brought in line with the city building codes.

Units at Crystal Beach were approved for use in their present Lake Street location.

Some 46 families at Crystal Beach and 22 at Parkview face eviction Aug. 1 by the government which is abandoning the projects built in the early 1940s as temporary housing for war workers.

The resolution was passed on request of former Mayor Arthur J. Law who said he hopes to purchase the Crystal Beach units and bring them up to standard "within a year's time if possible."

On July 15 Law offered to buy the land on which the buildings are located from the Pontiac Board of Education which owns 14 acres of the 40-acre tract outright and controls the rest by lease.

Last night Law said the commission's action was needed to clear the way for purchase of the buildings from the Public Housing Administration.

The former city official said he planned to make repairs while the units remained occupied, using income from the units as his primary source of funds.

Law's plan only would provide continued housing for Crystal Beach residents as no person or group has yet announced a program for purchasing and converting the Parkview units.

Rhee Proposes Invasion of Communist-Held Asia

WASHINGTON (AP) — South Korean President Syngman Rhee proposed today that an Asian army of more than two million men, backed by U. S. guns, planes and ships, launch a counterattack on Communist China.

In a speech prepared for delivery before a joint session of Congress, the fiery 79-year-old Korean leader said:

"Let us remember that peace cannot be restored in the world half Communist and half democratic.

"Your momentous decision is needed now to make Asia safe for freedom, for that will automatically settle the world Communist problem in Europe, Africa and America."

Rhee has long advocated resuming hostilities in Korea to drive the Communists out of the northern half of his divided land. But this appeared to be the first time he proposed an all-out at-

(Continued on Page 2, Col. 2)

Chances for Cooling Showers Are Slight

Weather forecasters reported today a "slight chance" of showers late today and Thursday afternoon, but emphasized the possibility was slim.

They did say, however, that thundershowers are expected to bring relief from the two-week drought Friday.

With two consecutive days of 90-degree weather, the U. S. Weather Bureau foresees little change of temperature Thursday. It forecasts a low of 68 to 72 tonight and a high of 90 to 94 tomorrow.

Yesterday's temperature ranged from 64 to 92 degrees. A high of 90 was recorded Monday. The mercury rose from 75 at 8 a.m. today to 89 at 2 p.m. in downtown Pontiac.

Swede Linked to Berlin Case

Crime Expert Reported Investigating Dr. John's Disappearance

BERLIN (AP)—Harry Soedermann, a Swedish crime specialist, was reported today to have arrived in Berlin for an under-cover investigation of the disappearance of Dr. Otto John, former West German security chief.

West Berlin newspapers said he planned to contact Ernst Wollweber, head of the East German state security police. Official confirmation was lacking. Soedermann could not be located at West Berlin hotels.

Soedermann was reputed to be the man who arrested Wollweber in Sweden in World War II for sabotage of Allied shipping. The Swedish government refused a Nazi request for Wollweber's extradition.

Soedermann served at one time as adviser to the West German federal criminal police.

West German newspapers said his present mission is private and not an official assignment from the West German government or the occupation Allies.

The Communist radio disputed this point and chided Sodermann in a broadcast today. Red Radio Berlin said: "In its helplessness, the Bonn government has now enrolled the services of a Swedish crime expert known as 'Revolver Harry'."

John, 44, vanished in the Soviet sector of Berlin the night of July 20. The Communists announced later that he went to East Berlin voluntarily to work for German unity. The West German government contends John was trapped into the Soviet sector.

West Berlin police, meanwhile, announced they would arrest the doctor friend who accompanied John to East Berlin if the doctor returns to the Allied sectors.

Report on Fishing in Sport Section

Jack Patterson's fishing report from northern resort areas appears on page 32 in the Pontiac Press sport section today. His articles will continue daily for the rest of the week in the sports pages of the Press.

U.S. Demands That Red China Punish Airmen

Sends Harshly Worded Note to Protest Commie Plane Attacks

WASHINGTON (INS) — In one of its strongest diplomatic actions of modern times, the U. S. has demanded that Communist China punish the airmen who shot down an unarmed British airliner last week.

The note, acclaimed as a sign that the State Department is "tired of being pushed around," also pressed the Red regime to pay damages and to guard against any similar incidents in the future.

The department's statement was labeled a "most vigorous protest." It called the attack on the British airship and the later battle in which American search planes had to shoot down two attacking Communist fighters a "barbarous and lawless" deed on the part of the Reds.

The harshly worded note came shortly before the Soviet news agency Tass charged that the Navy search planes were carrying out "a serious new provocation by the United States in the Far East."

The Tass statement claimed that the U. S. utilized the shooting down of the British plane in the south China Sea as an excuse for "a provocative attack aimed at maintaining a state of tension in the Far East."

In Washington, Sen. Alexander Wiley (R-Wis), Foreign Relations Committee chairman, accused the Reds of using the "big lie" technique once more.

He commented: "They admit shooting down the British plane and then try to blame us for their ruthless conduct."

Sen. Homer Capehart (R-Ind), a member of the foreign relations group, said that "from now on this means we're going to retaliate as we should have done when the Communists attacked us over the Yalu."

On a softer note, Sen. J. William Fulbright (D-Ark), also a member of the Foreign Relations Committee, urged that "Americans be very calm" and get to the bottom of the situation before acting.

Another counter-charge by the Peiping regime came from Lon-

(Continued on Page 2, Col. 4)

British to Leave Suez Canal Zone

Agreement to Remove Troops Causes Uproar in Churchill's Party

LONDON (AP) — Prime Minister Churchill sought today to quiet a rebellion in Conservative party ranks over the British-Egyptian agreement to pull Britain's troops out of the Suez Canal zone by the middle of 1956.

An all-out showdown in Parliament could place the fate of his government in the hands of the Socialist opposition.

Churchill met with his Cabinet this morning to set the stage for a debate on the pact—and decide whether to demand a vote of confidence.

Conservatives hold an over-all majority of 20 in the House of Commons. A rebel bloc of 40 Conservatives has threatened to bolt and vote against any settlement that means British evacuation of the Suez.

The Prime Minister was reported moving fast in an attempt to announce a new British-American-French guarantee to all countries of the Middle East, including Israel, against any aggression from Egypt or elsewhere before the debate takes place.

Parliament adjourns Friday for a summer recess. Churchill is known to be anxious to clear the issues before then. There were indications the agreement signed in Cairo last night will be brought up tomorrow.

The British press greeted the Suez agreement with mixed feelings.

Osman's Town & Country, Tel-Huron
Open every night 'til 9 p.m.

Senator Knowland Reports



AP Wirephoto

AFTER THE BATTLE — Sen. William F. Knowland (R-Calif), Senate majority leader, talks to President Eisenhower at the White House this morning, fresh from his victory in pushing the administration atomic energy bill through the Senate after days of round-the-clock debate.

No Water Restrictions Due for Pontiac as Heat Soars

No water restrictions are forseen in Pontiac, City Water Superintendent Joseph Gable said today.

While Detroit and some South Oakland County cities labored under strict water restrictions, Pontiac and surrounding areas are feeling no inconvenience. Only Birmingham in the immediate Pontiac area is restricting water use.

Gable said Pontiac's 21 wells are standing up well and no sprinkling bans are in sight.

He said Tuesday's 92-degree temperatures brought the year's greatest strain to the city water system when more than 20 million gallons were pumped. Normally, Gable said, about 12 million gallons are pumped in a 24-hour period.

The water superintendent credited two additional wells sunk this year and a rejuvinated pumping system with averting a serious water shortage.

For the 12th straight day, Birmingham has pumped more than five million gallons of water, bringing the total for the end-of-July heat wave to over 61 million.

For the fourth night in a row residents have been requested to shut off water on the sounding of the city fire siren, and officials say response has been good. Pressure, officials say, has dropped off to about 25 pounds, well below the normal 42.

A sprinkling ban in Royal Oak, first imposed May 26, when no sprinkling was allowed between 2 and 9 p.m., was tightened yesterday when officials banned sprinkling between 5 a.m. and 10 p.m.

(Continued on Page 2, Col. 1)

OK Gas Service Expansion Plan

Consumers Power Gets Approval for Heating Units by MPSC

Preliminary paper work toward adding 12,442 new gas space-heating customers in Oakland and sections of Wayne and Macomb counties was started today by Consumer Power Co.'s southeast division.

The action followed a Michigan Public Service Commission ruling yesterday that gave the utility firm permission to add a total of 25,000 new customers throughout the state.

Nearly half of the total was given the southeast division, which covers the cities of Pontiac, Birmingham, Royal Oak, Bloomfield Hills, Hazel Park, Ferndale, Farmington, Northville, Livonia, Mt. Clemens, Plymouth, St. Clair Shores and Wayne.

David H. Gerhard, manager of the southeast district with headquarters in Pontiac, said applicants are being asked to confirm their desire for gas space-heating.

When the confirmations are received, customers will be added on a first-come-first-serve basis until the quota is filled.

The state commission approved Consumers Power's allocation method and gave the firm permission to make unrestricted sale to commercial and industrial customers without first seeking commission approval.

In seeking the additional customers, company witnesses testified in Lansing that the firm had enough new gas to supply the new customers without cutting into supplies for present customers.

The company said as of July 2 it had 61,704 applications for gas space-heating service, making the quota method of allocation necessary.

Nowak Denaturalization Rests With U.S. Judge

DETROIT (AP)—The government's denaturalization case against former State Sen. Stanley Nowak was in the hands of Federal Judge Frank A. Picard today.

Government attorneys rested their case yesterday against the native of Poland. Nowak faces possible deportation for alleged failure to report membership in the Communist Party when he became a citizen in 1938.

Pass Foreign Aid Bill

WASHINGTON (AP)—The House formally passed and sent to the Senate today a bill appropriating $5,208,419,979 to finance the foreign aid program for the present fiscal year.

Approval Ends 13 Days of Talk on Power Issue

Measure Now Faces Return to the House for Compromises

WASHINGTON (UP)—The longest filibuster in history is over. It ended dramatically Tuesday night when the Senate suddenly passed the administration's atomic bill after 13 days of stormy debate.

Both sides claimed at least a partial victory today and all senators breathed a sigh of relief that the grueling all-night sessions were over.

The measure — approved 57 to 28—would let private industry produce atomic power and permit freer exchange of atomic information with U. S. allies. It was altered from its original form by a series of Democratic-sponsored amendments which hobbled some of its provisions.

It now goes to the House which is expected to send it immediately to a House-Senate conference committee to work out differences between the versions approved by the two houses.

The stubborn struggle between administration forces led by Senate Republican Leader William F. Knowland Calif) and the bill's determined foes, mainly Democrats, suddenly collapsed in the early evening in a vote on final passage began at 8:35 p. m. EST.

Although the long debate, had been marked by occasional bitter flarepups, the atmosphere was friendly and forgiving when the final showdown came. The packed galleries joined in the laughter and cheers in an overlooked violation of Senate rules.

Sen. Bourke B. Hickenlooper (R-

(Continued on Page 2, Col. 6)

Emerick Honored for Safety Work in Indianapolis

Robert W. Emerick, director of public relations, Pontiac Motor Division has been presented the Indianapolis Safety Council's "Osa" for outstanding safety accomplishment during his three-year chairmanship of the Indianapolis Safety Council.

This award, which has been given only once before in the 15-year history of the council, is a statuette, a replica of Emerick created by Fenton Stewart, Indianapolis Star magazine artist.

In presenting the award, H. J. Lacy, president of the Indianapolis Safety Council, said "Bob Emerick has shown he has a deep personal interest in the conservation of life and prevention of needless destruction of people and property through accidents."

Emerick was regional manager of General Motors public relations in Indianapolis seven years prior to his transfer to Pontiac last November.

Cleary Hits at 'Soapy's Lip Service' as Candidates Boost Campaign Tempo

By THE ASSOCIATED PRESS

Michigan political candidates drove nails into platform planks and each other yesterday as the campaign tempo increased in the final week before the primary election.

Secretary of State Owen J. Cleary, Republican party candidate for the governor's nomination, hammered away at Democratic Gov. Williams.

Cleary, speaking at Kalamazoo, declared Williams is going by the wrong nickname.

It should be "Lippy" not "Soapy," he said, because Williams has given "only lip service" toward a solution of a multitude of state problems.

In another address at Battle Creek Cleary said those who watch Williams' "antics at queen-crownings, barn dances and ribbon cuttings, get the illusion you are simply seeing the governor of Michigan in his lighter moments."

Actually, he added, "Soapy has no heavy moments . . . the illusion that this is a governor is one of the most appalling deceptions in our political history."

Cleary declared that Williams is bossed "by the shadow governor of Michigan—Gus Scholle,"

president of the Michigan CIO council.

But the Republicans were not the only candidates who applied the hammer.

Patrick V. McNamara, Democratic candidate for the U. S. senatorial nomination in the Aug. 3 primary, pounded the Republican administration in a Detroit address.

McNamara slammed the Republicans as "those who years ago fought against free education and are now fighting against flood control and power development of our great rivers."

McNamara referred to the atomic energy bill which he said would force the Atomic Energy Commission to purchase electric power at a higher price from

(Continued on Page 2, Col. 3)

In Today's Press

Birmingham	2
Bob Considine	15
Caine Mutiny	26
Comics	37
County News	3
David Lawrence	6
Dr. George Crane	6
Editorials	6
Emily Post	20
Hal Boyle	27
Markets	38
Patterns	18, 20
Sports	30, 31, 32, 33, 34
Theaters	26
TV-Radio Programs	43
Want Ads	38, 39, 40, 41, 42
Women's Pages	16, 17, 18, 19, 20

Osman's Town & Country, Tel-Huron
— Open every night 'til 9 p.m.

Passed by U. S. Senate

Major Provisions of A-Bill

WASHINGTON (UP)—Major provisions of the Senate Atomic Energy bill with House differences noted in parenthesis:

International: The measure permits the negotiation of bilateral agreements to share atomic know-how and materials for research in peacetime uses of the atom. It sets the background for negotiation—by treaty—of President Eisenhower's proposed world "atomic pool" for peaceful purposes. It allows the Defense Department to give certain non-nuclear information about the use of atomic weapons to a friendly nation or regional defense organization.

Electric power: It permits private organizations to own and operate atomic reactors. It allows them to lease and use nuclear materials in those facilities, to produce them, but not to own them.

The Atomic Energy Commission and certain other federal agencies could make power from the atom and sell it if it is needed for the atomic program. (The House version would preclude the AEC from developing power except as a byproduct).

Preference in buying atomic-generated power would be given to public bodies and rural electric cooperatives and in some cases private utilities where there are no public power facilities in the area.

It bars the AEC from reimbursing a corporation under a power contract for federal income taxes. (The House measure did not include this provision.)

Patents for use of atomic energy would be issued on a non-exclusive basis and would be available to all comers on a royalty basis for 10 years. They could not be used to promote monopolies or be awarded to violators of anti-trust laws.

(The House measure would issue patents in the regular manner, with a requirement that the applicant state he did not make the discovery while working on a government atomic project.)

City Planning Board Will Recommend 3 Bowers St. Lots Be Bought for Park

From Our Birmingham Bureau

BIRMINGHAM — The city planning board last night agreed to recommend rejection of a petition calling for a change from single family residence zoning to business zoning on three Bowers street lots.

At the same time, the board voted to recommend to the city commission that the city consider acquiring the property for use as a neighborhood park, as suggested by 86 area residents.

The residents had opposed the zone change from the first, and had countered with the park proposal.

If the land is obtained by the city, it would act as a buffer between the businesses on the south side of Bowers street, and the residences north of Bowers, Robert S. Boatman, city planning director, said.

The property in question is bounded by Forest, Elm, and Bowers streets and Adams road.

No action was taken on a request to rezone 2½ acres of property at Lincoln avenue and Southfield road from single family to terrace dwellings.

The board decided an analysis of all Southfield frontage from 14-Mile road to Lincoln avenue should be made by Boatman before action is taken on the rezoning request. Boatman will report his findings at the next meeting.

No further action was taken on a new sign ordinance.

E. M. Rader appeared before the board, and outlined plans for erecting several one-story apartments on the west side of Eaton road, between Lincoln avenue and Villa streets. He said he would petition the City Commission to rezone the property, which is now zoned single family.

* * *

Birmingham's Civil Air Patrol unit will play host to another group of overseas visitors when six Chilean cadets arrive at Selfridge Air Force Base tomorrow.

The CAP here hosted eight female CAP members from Alaska, a CAP lieutenant and a WAF lieutenant two weeks ago.

This is the third year visitors have come to Birmingham in the CAP exchange program sponsored by the Air Force. In previous years, young cadets from Portugal and Great Britain were here.

* * *

A trip to Detroit's Belle Isle is on schedule for YMCA Da-Y program participants tomorrow. They will visit the children's zoo and the model sailboat basin on the island.

No Restrictions Due on Water in Pontiac

(Continued From Page One)

under threat of fine. The city's 70,000 residents are supplied through the Detroit water system and three wells. Officials said residents are allowed to spray lawns on an even-odd house basis after 10 p.m.

No restrictions have been enforced in Waterford Township, Rochester, and Berkley where residents are supplied by centrally-located wells.

A spotcheck of communities north of Pontiac reveals that private wells are not being taxed. Auburn Heights, Sylvan Lake, Keego Harbor, areas all supplied by private wells, report no shortages.

Los Angeles Added to President's Tour

WASHINGTON (AP) — President Eisenhower has added a Los Angeles appearance to his schedule of speeches in advance of the November election.

He will address a political rally in Hollywood Bowl Sept. 23.

Eisenhower has said he intends to get around the country before November to talk of his administration's two-year record. But he has disclaimed any plans to campaign for individual candidates.

The President will fly to Los Angeles from Oregon, where he'll speak earlier in the day at ceremonies at McNary Dam.

OKs Tax Distribution

LANSING (AP) — Aud. Gen. John B. Martin today vouchered $9,494,293 for payment to local units of government as the state intangibles tax distribution for the fiscal year ending June 30. The per capita distribution is $1.49 to the cities, townships and villages on the basis of 1950 census figures.

Return Highway Money

LANSING (UP)--The Mackinac Bridge Authority today returned $24,057 to the State Highway Department out of $171,001 appropriated for that agency's funds for preliminary work in connection with financing the $96,400,000 Straits span.

The Weather

PONTIAC AND VICINITY — Partly cloudy and continued warm tonight and Thursday. Low tonight, 68 to 72. High Thursday 90 to 94. Southwesterly winds 5 to 10 miles tonight and 12 to 20 miles Thursday.

Today in Pontiac

Lowest temperature preceding 8 a.m. 71.
At 8 a.m. Wind velocity 2 m.p.h. Direction: Southwest.
Sun sets Wednesday at 7:56 p.m.
Sun rises Thursday at 5:21 a.m.
Moon sets Wednesday at 7:08 p.m.
Moon rises Thursday at 4:58 a.m.

Downtown Temperatures

6 a.m.	71	11 a.m.	84
7 a.m.	73	12 m.	86
8 a.m.	75	1 p.m.	89
9 a.m.	79	2 p.m.	89
10 a.m.	80		

Tuesday in Pontiac
(As recorded downtown)

Highest temperature	92
Lowest temperature	64
Mean temperature	78
Weather—Fair.	

One Year Ago in Pontiac

Highest temperature	84
Lowest temperature	61
Mean temperature	72.5
Weather—Fair.	

Highest and Lowest Temperatures This Date in 82 Years

100 in 1932 — 54 in 1891

Tuesday's Temperature Chart

Alpena	70	65	Milwaukee	89	69
Brownsville	100	78	Minneapolis	87	68
Buffalo	80	67	New Orleans	87	75
Cadillac	85	62	Omaha	93	72
Cleveland	93	67	Phoenix	109	81
Denver	88	61	Pittsburgh	90	66
Fort Worth	101	79	S. S. Marie	72	62
Gd. Rapids	88	65	Traverse City	85	69
Houghton	68	59	Washington	93	70
Los Angeles	92	69	Baltimore	93	68
Lansing	89	65	Seattle	69	60
Marquette	72	64	Tampa	80	72

Van Atta Denies Board Charges

Ousted Waterford Chief Says He Cooperated With Hubbell, Others

Ousted Waterford Township Chief Frank Van Atta today denied charges of disloyalty and failure to cooperate with other law enforcement departments leveled at him by members of the township board Monday.

"They say I was disloyal in failing to cooperate with other police departments, but you can check with any police outfit as to whether I cooperated with them. I mean the State Police, the Federal Bureau of Investigation, the Pontiac City Police, the Lapeer County Sheriff's Department, and even Oakland County Sheriff Clare Hubbell's office," Van Atta said.

"If my department had any information that would help them, it was turned over to them. In fact a week before I was fired, all the Oakland County sheriff's cars were busy, and I delivered a message about a sick child from St. Joseph Mercy Hospital to Davisburg for them," he added.

Van Atta was fired by a majority of the township board July 19 for taking part in the county race for sheriff, up for vote at the primary election Aug. 3.

Van Atta contends that his firing was the result of favoring the wrong candidate for sheriff, Frank Irons instead of incumbent Clare Hubbell.

Rhee Suggests Army for Counter-Attack

(Continued From Page One)

tack on the Chinese mainland itself.

He did not call for the use of U.S. foot soldiers.

Rhee's call to arms ran counter to U.S policy, expressed by both President Eisenhower and Secretary of State Dulles. Both said publicly last week the United States does not favor resumption of the Korean War.

"The American Air Force as well as the Navy would be needed to insure the success of the counter-attack on the Red Chinese regime," Rhee said, adding: "But let me repeat, no American foot soldiers."

He said a million and a half young Koreans ask for nothing better than to fight for the cause of human freedom, their honor and their nation."

If Russia rushed its own ground forces into the battle for China, Rhee said it would justify the destruction of the Soviet centers of production by the American Air Force before the Soviet Hydrogen bombs had been produced in quantity."

"I am aware that this is a hard doctrine," he said. "But the Communists have made this a hard world in which to be soft is to become a slave."

Rhee opened his address by thanking the American people for saving his helpless country from destruction.

Bighearted City Youngsters Give Polio Benefit

Who says the younger generation isn't what it used to be? If some of our Pontiac youngsters are any example, they're getting better all the time.

Six boys and girls gave a polio benefit yesterday without any adult help. Even the idea was their own.

They are Bonnie and Debbie Marlowe, 145 Mohawk, Sandy, Jackie, and Billie Griffin, 164 Mohawk, and Martha Sousanis, 167 Mohawk. Their ages are from 7 to 13.

For days ahead they made posters and collected odds-and-ends for prizes. They planned the games and concessions. It was a full-scale production.

They must have done a good job, because Tuesday from 1 to 3 p.m. about 75 children showed up at the Marlowe backyard to enjoy the "Carnival."

There were soft drink and popcorn stands. Besides the games, one of the little girls gave a magic show, and there was even a "zoo," consisting of a dog and a left-over Easter rabbit.

At the end of the day, when the children had collected over $5, they remembered one of their classmates who had died of polio. The money is going to the polio fund.

It looks like these kids are getting off to a pretty good start.

Candidate Cleary Plans County Tour

Republican gubernatorial candidate Owen Cleary will conclude his campaign in Oakland County Friday with a 15 car caravan stumping 10 localities.

He will speak briefly at Milford at 8 a.m.; Commerce at 9:30; Walled Lake at 9:45; Novi at 10:30; Farmington at 11 a.m.; and Oak Park at 11:45 a.m.

Cleary will deliver a major campaign address at a luncheon at Bill's Northern, in Berkley, and continue on to speak in Royal Oak at 2 p.m.; and Ferndale at 2:45.

He will present a blanket to the winning horse in the first race at Hazel Park Raceway, opening the season, and will wind up the trip with a reception at Bloomfield Hills Country Club, where Republican ladies from the Birmingham Bloomfield area will meet him.

Pontiac Skaters 2nd

DENVER, Colo. (UP)—Ricky Martins and Sylvia Ritchie of Pontiac, Mich., placed 2nd Tuesday in the juvenile dance division of the amateur roller skating championships at Mammoth Garden.

Candidates Increase Tempo of Campaigns

(Continued From Page One)

private power companies than from the Tennessee Valley Authority.

(The senate passed the bill later last night, 57-28, with both Republican Sens. Ferguson and Potter voting in favor of passage.)

Meanwhile, Donald S. Leonard, another candidate for the Republican Party's nomination for governor, returned to Wayne County from a tour of the upper peninsula.

Leonard, one-time State Police commisisoner and recent head of Detroit Police, said that if he took over Gov. Williams' seat in Lansing, he would give full support to a special state police detail to combat Michigan subversives.

Leonard said the Reds have gone underground to get away from government crackdowns. But, he said, they are only biding their time until public sentiment against them diminishes.

Philip A. Hart, candidate for the Democratic nomination for lieutenant governor, was to return to Detroit today following a whirlwind Western Michigan tour.

At New Buffalo Hart declared "the solution to the present recession is to get needed money to the worker where it immediately becomes purchasing power."

And to advance the cause of the working man, Hart advocated 1—Increased unemployment compensation. 2—$1 minimum wage law. 3—Labor elations act for Michigan. 4—State labor mediation law for public employes. 5—A modernized labor safety law.

Leon Paddock Dies; Formerly of Pontiac

Word has been received here of the death of Leon A. Paddock, 75, former Pontiac resident. He was construction consultant for the Empire State Building, Radio City Music Hall and Chrysler Building in New York. He also was president of American Bridge Company from 1931 to 1946.

He died Tuesday after a long illness.

Besides his widow he is survived by a sister Miss Louise Paddock of Pontiac.

Spokane Citizens React to Rumors of Gold-Digging

SPOKANE, Wash. (AP) — Glenn Aiken, working a bulldozer in a residential district yesterday, attracted the usual number of youngsters who pestered, "what'er ya doin', mister?"

"Digging for gold," Aiken advised.

The kids told their mothers who told other mothers. The story soon left the neighborhood and moved downtown. The Better Business Bureau, stockbrokers and city officials started getting calls.

The report was that gold had been found, that stock was for sale. Property owners were to get a fifth interest.

City Hall quickly dispatched an emissary to the scene.

"Gold?" gasped Aiken. "That was a joke for the kids. I'm helping put in a lawn."

City Officials, Moody Honored

Gibford, Race, Former Senator Remembered by Commission

Memorial resolutions were passed last night by Pontiac City Commission honoring former Sen. Blair Moody and three one-time city officials who also died recently.

The local men commemorated were Alfred L. Smith, former city building inspector, and Charles Gibford and John A. Race, both former city commissioners.

Moody was cited as a man "dedicated to the cause of good government, sound principals, justice and fair play for all . . . remembered for his sincerity, his honesty of purpose and for his interest in the problems of local, state and national government."

Smith was characterized as doing "a good job while in office and was fair and just in all his decisions in dealing with the public." He was also remembered for his work "in rebuilding the All Saints Episcopal Church after the disastrous fire of several years ago."

Gibford was seen as giving "unselfishly of his time and efforts to the welfare and interests of the community and the city," and aiding Pontiac's change "from a small town to a metropolitan city."

Race was remembered for serving the city during the depression years "at a time when the problems of government were multiplied . . . John will be remembered as a conscientious hard-working commissioner who always held the best interests of the city at heart."

Copies of the resolution were ordered sent to families of the men honored.

U.S. Calls on Reds to Punish Airmen

(Continued From Page One)

don where reports said the Soviet satellite has accused the U. S. pilots of taking the Red planes "by surprise," of strafing Polish cargo ships in the same area, and of attacking a Chinese Communist "aircraft vessel."

The State Department refused to comment on these reported protests.

Meanwhile, the aircraft carrier Yorktown was reportedly steaming from Honolulu to the China Sea to join her sister ships Hornet and Philippine Sea in patrolling the Hainan Island area off the south China coast where the air battles took place.

In the air near that island Red China's Russian-built MIG fighters and U. S. Navy jets on escort duty —still operating on "standard instructions" to be "quick on the trigger" — were streaking through the skies.



United Press Photo

FLYING VISITOR FROM IRELAND—Mrs. Ellen Wynee, 85, of Tralee, County Kerry, Ireland, arrived in Boston yesterday, completing the first plane ride she has ever taken. Mrs. Wynne, flying alone all the way from Shannon, plans a six-month vacation with relatives in the Boston area. Here Pan American stewardess Betty Bay of Zurich, Switzerland, points out sights at the Boston Airport.

Pontiac Deaths

Mrs. Josephine Kimmery

Funeral for Mrs. Josephine Kimmery, 69, of 1763 Cass Lake Rd. will be Thursday at 2 p.m. from Pursley Funeral Home. The Rev. Paul R. Havens, pastor of First Methodist Church, will officiate and burial will be in Oak Hill Cemetery.

Born at Mundy Center, Nov. 4, 1884, she was the daughter of Mason and Ida Slaught Hopkins and the widow of Mr. Kimmery.

She came to Oakland County 45 years ago from Grand Blanc.

She is survived by a brother, George of Lapeer.

Muriel A. Lloyd

Graveside service for Muriel A. Lloyd, infant daughter of Donald A. and Muriel Smith Lloyd of 148 Cherokee Rd. will be Thursday at 11 a.m. in Oak Hill Cemetery. The Rev. C George Widdifield, pastor of All Saints Episcopal Church, will officiate.

The baby was born prematurely July 21 and died Tuesday in St. Joseph Mercy Hospital.

Besides her parents she is survived by a brother, Jeffery and grandparents, Mr. and Mrs. Harlan Smith and Mr. and Mrs. Charles F. Lloyd.

Willis McCarty

Willis McCarty, 86, of 3361 Harbor Ct., Milford, died at Pontiac General Hospital at 5 a.m. today. He had been ill several years.

Born in Knox County, Ind., Dec. 2, 1867, he was the son of Joseph and Katherine Stevens McCarty. He married Lucy J. Shannon in Petersburg, Ind. in 1887. She died in 1947.

Coming to Oakland County from Bicknell, Ind. 11 years ago he has spent some time visiting his children here.

Surviving are three daughters, Mrs. Russell Currie of Milford, Mrs. Alfred A. Goodson of Dearborn, Mrs. Arthur O. Smith of Pontiac and a son, Ray S. of Carlsbad, N. M.; one grandson and two great-grandsons.

The body will be at the Voorhees-Siple Funeral Home until Thursday evening when it will be taken to the McClure Funeral Home at Bicknell for service and burial there.

Force of Habit Conquers Wrenn at Commission

City Engineer Lewis M. Wrenn let the force of habit get the best of him last night at Pontiac City Commission meeting.

Former Mayor Arthur J. Law, who worked with Wrenn as a city commissioner from 1942 until his defeat for re-election this year, asked the engineer a question.

"I don't know right off hand, Mr. Commissioner," said Wrenn.

"Thank you, Lewis," said Law.

Senate OKs A-Bill, Ending Filibuster

(Continued From Page One)

Iowa), sponsor of the Senate version, said, "It's a good bill. The only bad amendment is one which puts the Atomic Energy Commission in the power business."

He referred to a provision to let the AEC generate power on its own and sell any in excess of its own needs.

Republican Sens. John Sherman Cooper (Ky) and William Langer (ND) and Sen. Wayne Morse (Ind-Ore) joined 25 Democrats in opposing the bill on the final vote. Many Democrats who fought hard against some of its provisions voted for its final approval.

It was passed by a combination of 44 Republicans and 13 Democrats.

The long-debated measure, passed by the House Monday, permits greater atomic exchange with U.S. allies and lets American industry produce atomic power.

But much of the prolonged Senate debate centered around an order by Eisenhower for the AEC to contract with Dixon-Yates, a private utility group, to produce power for the Tennessee Valley Authority.

After a bitter fight, the upper chamber wrote in specific authority for the disputed contract. But it later adopted an amendment by Sen. Albert M. Gore (D-Tenn) to prevent the federal government from exempting any corporation under such a contract from paying federal income taxes.

When the Senate finally recessed at 8:57 p.m. EST last night, it had spent 180 hours and 50 minutes in consideration of the atomic bill. The debate began July 13.

Although the 13-day debate did not approach a record for Senate consideration of a bill, the Senate set one mark with an 85-hour and 48-minute session, broken only by one 25-minute recess, that ran from last Wednesday at 10 a.m. EDT until almost midnight Saturday.

Candidate Identified Incorrectly by League

Richard Kuhn, one of six candidates for Republican nomination to the State senate, today called attention to an error in the Oakland Citizens League bulletin regarding candidates, issued this week. The bulletin lists William S. Broomfield as an incumbent. Broomfield is now a state representative, rather than an incumbent senator.

Kuhn objected to manner of collecting information for the League's rating of candidates. "I was not interviewed," he said, "and the only contact was when a young lady dropped into my office and picked up literature. I don't think the League has done a thorough job."

Wind sails were tried for propelling railway cars during the 19th century.

Warning Issued on Check Artists

Construction Company Payroll Blanks Passed at Gas Stations

Oakland County gas station owners were warned today to be on the lookout for a batch of 1,000 stolen payroll checks being cashed here and in Wayne County.

Robert Miller, chief investigator for the prosecutor's office, said the checks, drawn on the Security Bank of Lincoln Park, were stolen June 30 from Buford Covington of the Covingtry Construction Co., River Rouge.

"The thieves are cashing the checks for about $100 each after purchasing some small item in a gas station on the pretense they need the article for their stalled auto," Miller said.

"A check protector has been used to fill in the checks and the men have meagre identification which has been accepted in two Pontiac stations and one in Birmingham," Miller said.

The checks are usually made payable to Richard Mudd, according to Miller, and are an orange color.

Seek Chicago Girl Missing for 5 Days

EVANSTON, Ill. (UP) — Police searched today for Prudence Platt, 15, attractive daughter of a well-to-do family who has been missing from home since an all-night teenage party Saturday.

She was believed to be barefoot and penniless.

A lie test Tuesday confirmed the story of William Wennlund, 19, a filling station attendant, who was the last person known to have seen the missing girl. He told police he had dropped her off at a drugstore early Monday morning after she had driven with him to return his brother to Fort Campbell, Ky.

Prudence is the daughter of Henry R. Platt, Jr., vice president, secretary and treasurer of the Traux-Traer Coal Co., and former vice president of the Continental Illinois National Bank and Trust Co.

Man Admits Assault

Lee A. Bowman of 26 Bagley St. pleaded guilty to felonious assault today before Circuit Judge George B. Hartrick and was returned to Oakland County Jail when unable to post $100 bond. Judge Hartrick set Friday for sentencing. Bowman admitted hitting a companion with a tire iron last May 27 during an argument.

Explosion Causes Burns

BIRMINGHAM—Mrs. Lula Caldwell, 32, of 1694 Holland St., was treated at St. Joseph Mercy Hospital, Pontiac, yesterday, for first and second degree burns to her hands and face after a gas stove explosion in her home, police reported today.

Reds Promise Inquiries

HONG KONG (AP) — Humphrey Trevelyan, British charge d'affaires here said today Red China has promised to make inquiries at Hainan on the possibility of additional survivors from a British airliner shot down off the island Friday.

Hospital Blood Shortage Acute

Two Patients Require Transfusions as Bank Supply Dips to 6 Pints

Pontiac General Hospital today sent out an emergency call for blood donors for two patients as its blood bank and American Red Cross blood supplies ran almost dry.

"The blood situation is getting more critical every day," Dr. John Mara, hospital pathologist, said. "We have a half-dozen pints of blood on hand. We should have over 100." He said it's the first time in his seven months at the hospital that Pontiac General has had to appeal for blood volunteers.

Dr. Mara said blood is urgently needed today for a middle-aged man, waiting to have a lung removed, and a woman suffering constant bleeding from cancer. Both have common blood types—one has "O" blood, the other "A."

Dr. Mara said four donors had given blood by mid-morning and another six had promised blood later. He urged anyone who can give a pint of type "O" blood to call the hospital blood bank.

Local Red Cross executives admitted blood supplies are "dangerously low" in the five-county area supplied by Detroit Regional Blood Center.

Mrs. Mildred E. Bennett, executive secretary of Oakland County Red Cross chapter, said 103 pints of blood donated in Royal Oak yesterday will reach Detroit blood center shelves today, but won't meet the need for long. "We hope any group or organization that can furnish a hundred donors will call us for a Bloodmobile visit right away," she said. "This is a dangerous blood shortage."

Finder Handed $100 for Return of $100,000 Check

NEW YORK (AP)—Stanley Russell exchanged a $100,000 check today for one worth only $100—and came out ahead.

Russell found the $100,000 check on a street yesterday after a Union Dime Savings Bank messenger had lost it.

He notified the institution which soon ascertained that it was made out to the Chase National Bank and could not be cashed by anyone else. Russell was asked to return it when convenient.

* * *

So today, after taking it home overnight for his wife and three daughters to have a look at such a rarity, the 45-year-old manager for a typewriter sales agency called at Union Dime's offices.

He was greeted by bank president J. Wilbur Lewis, who handed him another check for $100. Lewis explained that it was not a reward but "just to show our appreciation for the trouble given you."

Russell replied with his thanks, and then arranged to open an account of his own at the bank. First deposit—$100.

Swedes Prepare Early

STOCKHOLM (AP) — Pupils in the top class of Stockholm's public schools have air raid defense classes—first aid for the girls, fire fighting for the boys. The state pays the cost.

FOR ALL OF YOUR TRAVEL NEEDS...

Samsonite Luggage



Anyway you figure it—you can't beat Samsonite. It travels well. It looks best. It costs less, whether you buy one piece or a set.

All these exclusive Samsonite Features: Made to "take" rough handling. "Better-than-leather" finishes wipe clean with a damp cloth. Carries clothes wrinkle-free.

Fashionable Colors
Styled for Ladies
$17.50 to $35.00
Styled for Men
$19.50 to $35.00
Gold Initials Free

$1.00 will hold your layaway 'til wanted.

PHILIP'S
LUGGAGE
SPORTING GOODS
79 N. Saginaw St.



AP Wirephoto

HUGE TIMBER FOR NORTHERN SHRINE—The Rev. Allen J. Babcock, right, bishop of the Grand Rapids Catholic diocese, stands beside a 14-ton, 55-foot-long California redwood timber donated for erection as a crucifix at an Indian River shrine. Shown from left: Rev. Charles Decker, pastor at Indian River; Rev. Charles Brophy, founder of the shrine; Tom Keller and his father Miller Keller (white shirt), donors of the timber; and Bishop Babcock.

Be sure to get a Hudson deal and save

IT'S A BIG
TRADE-IN JAMBOREE

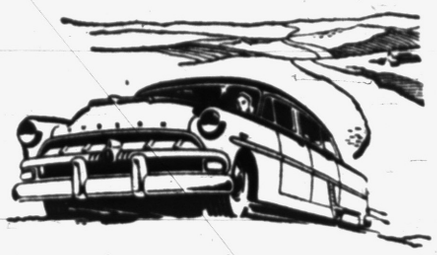

Best trade-in anywhere on your car!
Enjoy a new Hornet or Wasp or Jet

SEE YOUR NEAREST HUDSON DEALER



AP Wirephoto

'SHOCK TREATMENT'—To curb the toll of dead and maimed on Michigan Highway accidents, state police are passing out an illustrated 18-page book, called "Death on the Highway" to motorists stopped for traffic violations. Sgt. Bert Yunger of the Battle Creek Post shows the vividly true pictures in the booklet to Trooper Peter Shimkus. Three insurance firms have underwritten the cost of the booklet.

Beautiful Formica Dinettes

Available in Chrome or Wrought Iron



Tables made to order, any size or shape, including round, square and oval. 26 colors and patterns to select from. Tables are equipped with self-storing leaf. Chairs are upholstered in Comark material—84 colors and patterns — 16 different styles. All chrome is triple-plated, including copper, nickel and chrome.



Odd Chairs $6.95 AND UP

Open Nites 'til 8:30

Made to Order
ANY SIZE STYLE SHAPE
$49.95 AND UP
Lifetime Guarantee on All Chrome
BUY DIRECT and SAVE ⅓

Metalmasters Mfg. Co.
4436 North Woodward Near 14 Mile Road
Daily 10 A. M. to 8:30 P. M. LIberty 9-3011

Ethiopian Emperor Arrives in Greece

CORFU, Greece (AP) — Emperor Haile Selassie of Ethiopia arrived on Greek soil today aboard the Yugoslav frigate Galeb. The Greek cruiser Elle and the island's defense guns greeted him with 21-gun salutes.

The Emperor went directly to the Orthodox church of St. Spyridon for prayer, then sailed for Athens. He is due there tomorrow for a state visit to King Paul.

Since his recent visit to the United States, Haile Selassie has been an official guest of President Tito in Yugoslavia.

Death Pays Double Call on Couple in Baltimore

BALTIMORE (AP)—Mrs. Mae A. Rutter Bien, 49, under treatment for a coronary impairment, was warned several months ago that a sudden shock might be too much for her.

Her husband, Charles B. F. Bien, 63, and apparently in good health, died yesterday after a heart attack in their home.

Mrs. Bien collapsed when her husband was stricken. She died five minutes later.

Southern Dems McClellan, Ellender Win Primaries

By THE ASSOCIATED PRESS

Sen. Allen J. Ellender coasted to a fourth term in Louisiana's Democratic primary yesterday and Sen. John L. McClellan (D-Ark.) held a slender majority against his first primary opposition in 12 years.

The Democratic nomination in either state almost always means election.

McClellan, his bespectacled face a familiar sight to televiewers of the Senate's McCarthy-Army inquiry, bid strong to wreck the comeback attempt of former Gov. Sid McMath. McClellan helped beat McMath's bid for re-election as governor two years ago.

Although leading McMath by a good margin, McClellan's majority was shaved by votes going to two other candidates. Failure to poll a majority would postpone a decision on McClellan's third-term try until a runoff with McMath Aug. 10.

* * *

Ellender won over two opponents in Louisiana, repaing a big margin in rural districts though losing in Neew Orleans. The state's biggest city gave a hometown nod to Frank B. Ellis, Democratic national committeeman and Ellender's No. 1 opponent.

* * *

In Oklahoma's runoff primary yesterday, State Sen. Raymond Gary won the Democratic nomination for governor, topping William O. Coe by 17,000 votes. But a major upset saw Lt. Gov. James E. Berry turned out of office for the first time in 20 years. Berry's try for a sixth term was spoiled decisively by Cowboy Pink Williams, a rancher whose fame was built on a strange name and a tongue-in-cheek hassle with Post Office officials over "obscene" political postcards.

Both Gary and Williams trailed in the first primary—Williams by 70,000—but came back with the strength to win in the runoff.

In all three states, incumbent congressmen seemed assured of renomination, though Rep. Harris (D-Ark.) was pressed.

* * *

In Arkansas, Gov. Francis Cherry appeared headed for a runoff with Orval Faubus, weekly newspaper publisher, in his try at reelection. Cherry's plurality was big but two other candidates deprived him of a majority.

In Oklahoma, the Republican Senate nomination to oppose Democratic Sen. Robert Kerr went to Fred Mock, an attorney and political newcomer. He topped Raymond Fields, Guymon publisher and party stalwart.

The famous Vale of Kashmir in India is only about one-half the total area of Yellowstone national park.

LOUIS SPADAFORE SONS

197 OAKLAND AVE. **SUPER MARKET** FREE PARKING

Young Tender Beef	Young Tender Beef	Young Tender Beef	Pure Ground Beef	Young Tender Beef
RIB STEAK	**Round STEAK or T-Bone STEAK**	**SIRLOIN STEAK**	**Hamburger**	**POT ROAST** Blade Cut
39c lb.	59c lb.	49c lb.	29c lb. 4 lbs. $1.10	35c lb.

Pillsbury Cake Mix	Campbell's Pork, Beans	TREET	King Nut Yellow Oleo
Chocolate, White, Yellow			
3 Pkgs. 89c	3 16 Oz. Cans 29c	12 Oz. Can Only 39c	Only Lb. 19c

Lean, Meaty	Del Monte or Bliss	Hudson Paper	Velvet Brand	2 cans Ajax Cleanser and Medium Size Pkg. FAB
SHORT RIBS	**COFFEE**	**NAPKINS** 3 80-Count Pkgs.	**Ice Cream** ½ Gal.	All for Only
19c lb.	99c lb. Tin	27c	79c	19c

Try SIMMS for Your
BEST Possible PICTURES



Developing AND PRINTING
Bigger—Better—Brighter
SUPER-SIZE Prints 4c
All Standard Rolls One Low Price



Bring your films to Simms for faster service . . . sharper prints . . . greater savings.

SIMMS BROTHERS
98 N. Saginaw —Main Floor

SINUS SUFFERERS

New Mino tablets to be taken internally offer fast relief from the miseries of sinus blockage and sinus drainage.

100 Mino Tablets $2.98

SIMMS BROTHERS
98 N. Saginaw —Main Floor

Simms **20th Anniversary Sale** Does Not Start Officially Until 9 a.m. Friday---



. . . but we don't mind if you come in tomorrow and "browse among the bargains" that are already on display and watch us hard at work slashing prices.

Thursday Shoppers Can Buy Many Items at "SALE" Prices

sure — we'll be busy
. . . moving racks
. . . reducing price tags
. . . unpacking new merchandise

---but NOT too busy

to take care of any bargain hunting customer that can't wait for the sale to start Friday!

Watch This Page Tomorrow

For full details on Simms Birthday SALEebration!

Pontiac's Bargain Store Since 1934
SIMMS BROTHERS
98 North SAGINAW St.

SHOCK YOUR FRIENDS TODAY

They'll see you looking much lovelier than you looked yesterday



More than astonishing. It's astounding! In 20 seconds you appear to have suddenly grown an entirely new and flawless skin. Lanolin Plus Liquid Make-Up covers the sins of your own skin that well. And it makes you look so pert and vivacious because each of the five shades is a living color that looks alive. Also, Lanolin Plus Liquid Make-Up helps make your skin softer and smoother looking. $1 plus tax.



Lanolin Plus LIQUID MAKE-UP

NEW

THE SMALLEST, LIGHTEST HEARING AID IN ZENITH'S HISTORY!

As powerful as some hearing aids at least twice its size. Comfort! Convenience! Operates for just 10c a week on one tiny battery only $100

Bone conduction accessory at moderate extra cost.

Easy time-payment plan available.

FRED N. PAULI CO.
28 West Huron
FE 2-7257

(Advertisement)

Helps Heal and Clear ITCHY ECZEMA

Zemo antiseptic promptly relieves itching of surface eczema and skin rashes. It stops scratching and so aids faster healing. Buy *Extra Strength* Zemo for stubborn cases. zemo

(Advertisement)

FALSE TEETH That Loosen Need Not Embarrass

Many wearers of false teeth have suffered real embarrassment because their plate dropped, slipped or wobbled at just the wrong time. Do not live in fear of this happening to you. Just sprinkle a little FASTEETH, the alkaline (non-acid) powder, on your plates. Hold false teeth more firmly, so they feel more comfortable. Does not sour. Checks "plate odor" (denture breath). Get FASTEETH at any drug counter.

Flanders Wants Voting Definite

Vermont Senator Seeks Positive Expression on Censure of McCarthy

WASHINGTON (AP) — Sen. Flanders (R-Vt) said today "senators can't claim neutrality" on his resolution proposing a formal vote of censure against Sen. McCarthy (R-Wis).

Flanders told newsmen he is determined to press his resolution to its promised vote on Friday. He said he will contend then that any senator absent from the roll call without good reason will have "voted to dodge" the issue.

He said senators in effect "have to vote 'yes,' 'no' or 'dodge-it,'" on the resolution.

Sen. Knowland of California, the Senate Republican leader, has promised that Flanders can have a vote on the issue Friday, possibly in the form of a motion by Knowland to kill the resolution. Such a motion is not debatable.

Flanders said he hopes, however, to get time to make a speech to "pinpoint" some of the reasons he thinks the Senate should declare that McCarthy has been guilty of conduct unbecoming a senator as chairman of the Senate Investigations subcommittee.

Flanders said he has "assurances from the Democratic side" that Democrats won't use the issue as an excuse for a long debate to prolong this session of Congress. He said he expects Knowland will let the resolution come up Friday as scheduled, and "I expect a vote on it the same day."

Sen. Capehart (R-Ind) has announced he may offer an amendment proposing that the Senate also censure Flanders for unbecoming conduct in his attacks on McCarthy. Flanders said he has heard about that "and I will ask that Sen. Capehart's amendment be rejected."

There was no further comment from McCarthy, who says he attributes Flanders' blasts at him to "senility."

Lover of Birds Started Career in Pennsylvania

NORRISTOWN, Pa. (UP)—John James Audubon arrived on a nearby farm from his native France at the age of 18 and began a career which made him world-famous for the study of bird life.

It was in 1804 that the youthful Frenchman came to Pennsylvania at the bidding of his father, a retired French naval officer.

Young Audubon, however, showed little interest in working a lead mine which his father hoped would make the family wealthy.

During his first spring on the farm Audubon spent his time sketching peewees, small olive-colored birds. Soon he became interested in other species and before long he was working on his famous folio of American bird life.

Audubon was a pioneer at placing strands of fine wire on birds' legs. He was fascinated with the ability to trace their movements from one section of his farm to another. He also was skilled in taxidermy.

His wife, the former Lucky Bakewell, once said: "It's impossible to monopolize his time. I have a rival in every bird."



HOME-MADE—Gene McGee, 21, gets around Dallas, Tex., in his own transportation. It's a car with a 1923 engine on a 1927 frame with a "home-made" body. Gene gets plenty of fresh air and has added an umbrella to keep himself cool on hot days.

Caution Urged in Caring for Hot Weather Victims

LINCOLN, Neb. (UP)—Caution should be used in giving first aid for ailments due to summer heat, according to Helen Becker, extension health specialist at the University of Nebraska.

Miss Becker emphasized that first aid should never be given unless you determine, with a thermometer, the victim's temperature.

If the temperature is 105 or higher, give first aid for sunstroke, she said. If it is around 102, don't do anything unless it begins to rise.

When a person collapses in hot weather, the specialist said, he should be moved to the shade and any tight clothing loosened. If his skin feels hot, he probably has sunstroke or heatstroke — "but do not give first aid until you are sure."

For sunstroke or heatstroke, put a pillow under the victim's head, and cool him quickly by soaking his clothes with cold water, covering him with wet sheets or bath towels, or put ice packs around his head, neck and body.

The victim should be fanned and someone should rub his arms and legs to keep blood circulating. A cold bath should be prepared while waiting for the doctor.

A person struck with heat prostration should have his head kept low, and his body should be kept warm. Even though the weather is hot, cover him with blankets and put hot water bottles around him. Rub his arms and legs, she said. If he is conscious, give him hot tea or coffee.

Of course, the first thing to do in any instance is to call a competent doctor.

Each New Yorker Needs $2,254.09 for Debt

ALBANY, N. Y. (UP) — If you had $2,254.09 in your pocket — you and every other man, woman and child in New York state — you could pay off the state's debt to the federal government.

That is the estimate of the Citizens Public Expenditure survey, a private taxpayer's group.

The organization says the state's share of the national debt is $33,888,000 or $2,254.09 per person.

Ad Brings Results

WALLINGFORD, Conn. (UP)—It pays to advertise. Joseph Lewis lost $5 on a street. After on insertion of an ad in a newspaper he got the money back, by mail.

Radar Allows Weather Forecast Observations

RANTOUL, Ill. (AP) — A radar designed especially for weather observation is being installed at Chanute Air Base. It will permit students and forecasters to scan clouds within a 250-mile radius of the base.

Similar equipment is to be installed throughout the United States, Brig. Gen. Thomas S. Moorman Jr., chief of the Air Force's Air Weather Service, says.

'Peanuts' Prove Painful

SANFORD, Fla. (UP) — Four civilian employes were hospitalzed briefly after they sampled "peanuts" from a tree at the naval air station here. A physician said that R. De Witt Hunter, Eddy Mossman, Albert Hickson and Bobby White had been eating tung nuts, used in the manufacture of paint. Each nut is equal to four big doses of castor oil.

Portrait Painting Relaxes Patrolman

FITCHBURG, Mass. (AP)—Veteran of two hitches in the Army, including nearly five years' war service which won him a master sergeant rating, Patrolman Emery J. Robichaud, a traffic cop, wields paint brush and palette—painting pictures—on his off time.

Robichaud, who found his hobby at 40, hunts subjects, between times, with a small camera. He says, "Handling traffic all day can be pretty nerve-wracking but when I get home, I am completely relaxed when I pick up my brush and begin to paint. It's like being in an entirely different world."

A portrait he painted of Massachusetts' Governor Christian A. Herter resulted in his being retained by the Worcester County Bar Assn. to paint a picture of the late Judge Ralph W. Robbins which now hangs in the Leominster court house. Now he gets numerous requests for portraits.

Lunch Comes Early

FAIRMONT, Minn. (AP) — A city employe took a hasty glance at the clock and blew the "noon" whistle. Workers all over town reached for their lunch buckets or started home for the noon hour—at 11 a.m.

SINGER ELECTRIC PORTABLE SEWING MACHINE

CALL NOW! YOU CAN SAVE $30 OR MORE!



$29.50 AS LITTLE AS $1.25 WEEKLY

Completely reconditioned Parts by Vac & Sewing Machine Supply Co.

Written 5 YEAR GUARANTEE

- NEW POWER-PACKED MOTOR
- NEW 5-SPEED FOOT CONTROL
- NEW AIRPLANE-TYPE LUGGAGE CARRYING CASE
- NEW SIGHT-SAVER SEW LIGHT

WE COME TO YOU ABSOLUTELY WITHOUT OBLIGATION CALL NOW

FE 2-9143

FOR FREE HOME DEMONSTRATION!

LADIES! A BONUS OFFER FOR YOU —FOR A LIMITED TIME—COMPLETE SEWING COURSE AT NO EXTRA COST WITH YOUR PURCHASE

Vac and Sewing Machine Supply Co.
379 S. Saginaw St.
Open Tuesday & Friday 'till 9 P. M.

LIBERAL TRADE-IN ALLOWANCES • CALL NOW

BICYCLE CLOSE-OUT SALE!

Boys' and Girls' 26-Inch



COLUMBIA BICYCLES $36.95

WHILE THEY LAST!

IF IT IS A HOBBY . . . . . YOU ARE LOOKING FOR, WE HAVE IT!

Tile Craft	Tole Craft	Copper Tooling and Accessories
Clear Tile 4¼" and 6". Also 6" Paint-by-Number Tile.	Letter Boxes, Waste Paper Baskets, Service Trays . . . all Paint-by-Number pictures.	Aluminum tray etching and Accessories.

WOODEN PLATTERS & BOWLS — COLOR PENCILS & DEKALL PAINTS
UNGAR WOOD BURNING SETS, and Separate Plaques
PLANES, BOATS, RACE CARS, GAS ENGINES, ELECTRIC MOTORS, ARROW LEATHER LACING KITS
AIR CHAMP (Fixed Crystal Sets), No Batteries or Electricity Needed!
BASKET WEAVING MATERIAL, the Reed and Different Size Bottoms

SCARLETT'S BICYCLE SHOP
20 E. LAWRENCE ST. **FE 2-7221**
FREE PARKING IN REAR OF STORE

Waite's is tops **SALE**

SAVE *to 1.42 on fine quality*

Imported Scissors

3½" -- 4" -- 5" and 6" sizes **77c**



Fine imported scissors and shears for dozens of every day uses. Strong drop forged steel precisely made to give you years of service, sharpened to retain their cutting edges indefinitely. Hurry in today for complete selection of the very pair you need!

Regular 2.69 **Dressmaker Shears!** 7"-7½"-8"-9" . . . skillfully made in straight or bent type. **1.27**



We invite you to visit our new enlarged "Sewing Needs Center."

Waite's Notions—Air Conditioned Street Floor

AIR CONDITIONED FOR SHOPPING COMFORT

Waite's is tops

Repeat of a Sellout!

SAVE! 11.00 *Special Purchase Sale* *Regular* **26.95!**

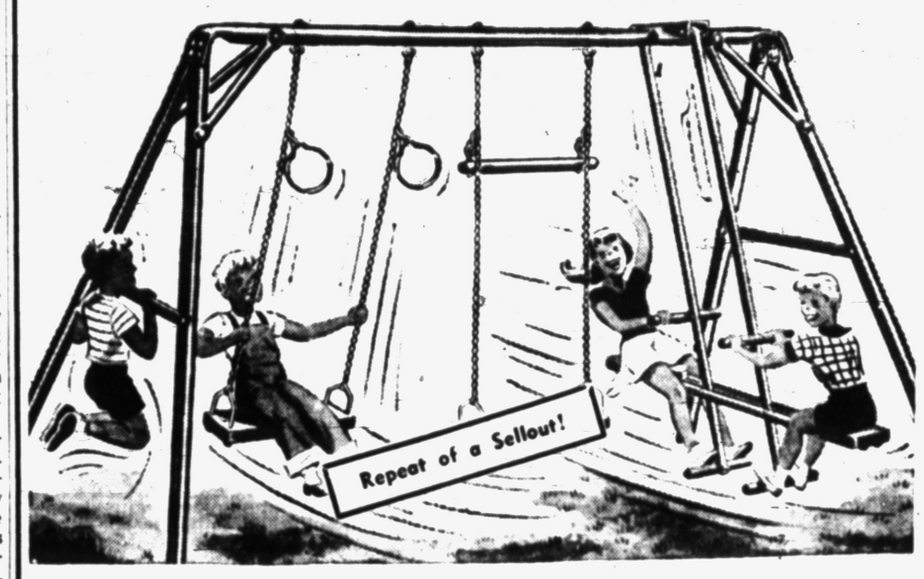

8 Play Skyrider Gym

$1 Down Delivers! **15.99**

Now you can own your own safe private playground all summer long! Buy your children a safe — long lasting — sturdy gym with non-tilt seats, 1,200 lb. test chain. Ball bearing hangers all in weather resistant finish also plated bolts and hardware. 7 ft. clearance for roomy spacing of swings and sky ride. Get your children one today while they last!

Waite's Outdoor Toys—Air Conditioned Fifth Floor

First time ever! Now at Waite's!

MAGIC PERMA-PLEATS

(our cotton that never needs ironing)



- *Permanently pleated!*
- *Washes in a wink!*
- *Full bolts!*
- *36" wide!*

1.49 *yard*

Waite's is first with new Magic Perma-Pleats . . . the only cotton ever made with fluted pleats that keep, come wash or warm weather; hold their colors . . . and wonder of wonders, never need ironing. Whatever you sew, whether it's a sundress or a squaw skirt . . . just swish it through the suds, hang it up, and watch that mass of pleating dry into place. Hurry in today!

Garden Print:	*Purple background*
Conversation Print:	*Navy, Red, Black*
Abstract Print:	*Green background*
Border Print:	*Black background*

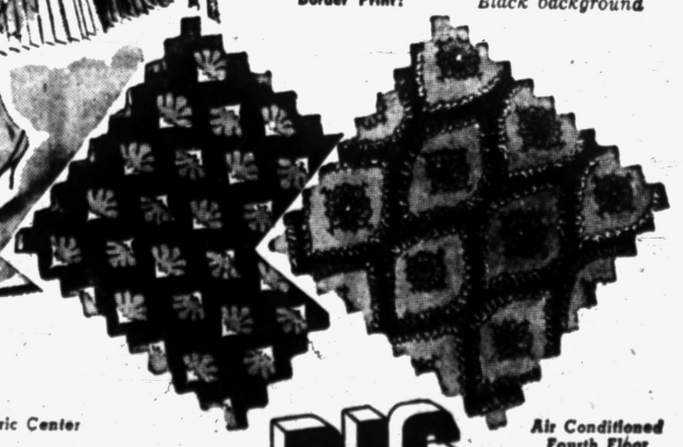

Waite's Fabric Center *Air Conditioned Fourth Floor*

WAITE'S HAS MORE BIG SAVINGS

AIR CONDITIONED FOR SHOPPING COMFORT

Waite's is tops

Get a valuable bonus with every Appliance purchased this week only!

A free gift just for coming into the department!

And the savings are tops in town!

BONUS APPLIANCE SALE!

SPECIAL!

BONUS!
with every
Washer
A 9.98
Cory Coffee Brewer & Warmer
or a 19.98
(Electric) **Hand Mixer**



SPECIAL!

. . . BONUS!
with every
REFRIGERATOR

Big 39.95 Revereware Set.. Revere's famous 11-Pc. Copper-Clad Gift Set!



SPECIAL!

BONUS!
with every
TV Set

An attractive, handy TV table lamp!

with every
Sewing Machine
9.98 Value . . . Famous White Button Hole Worker!



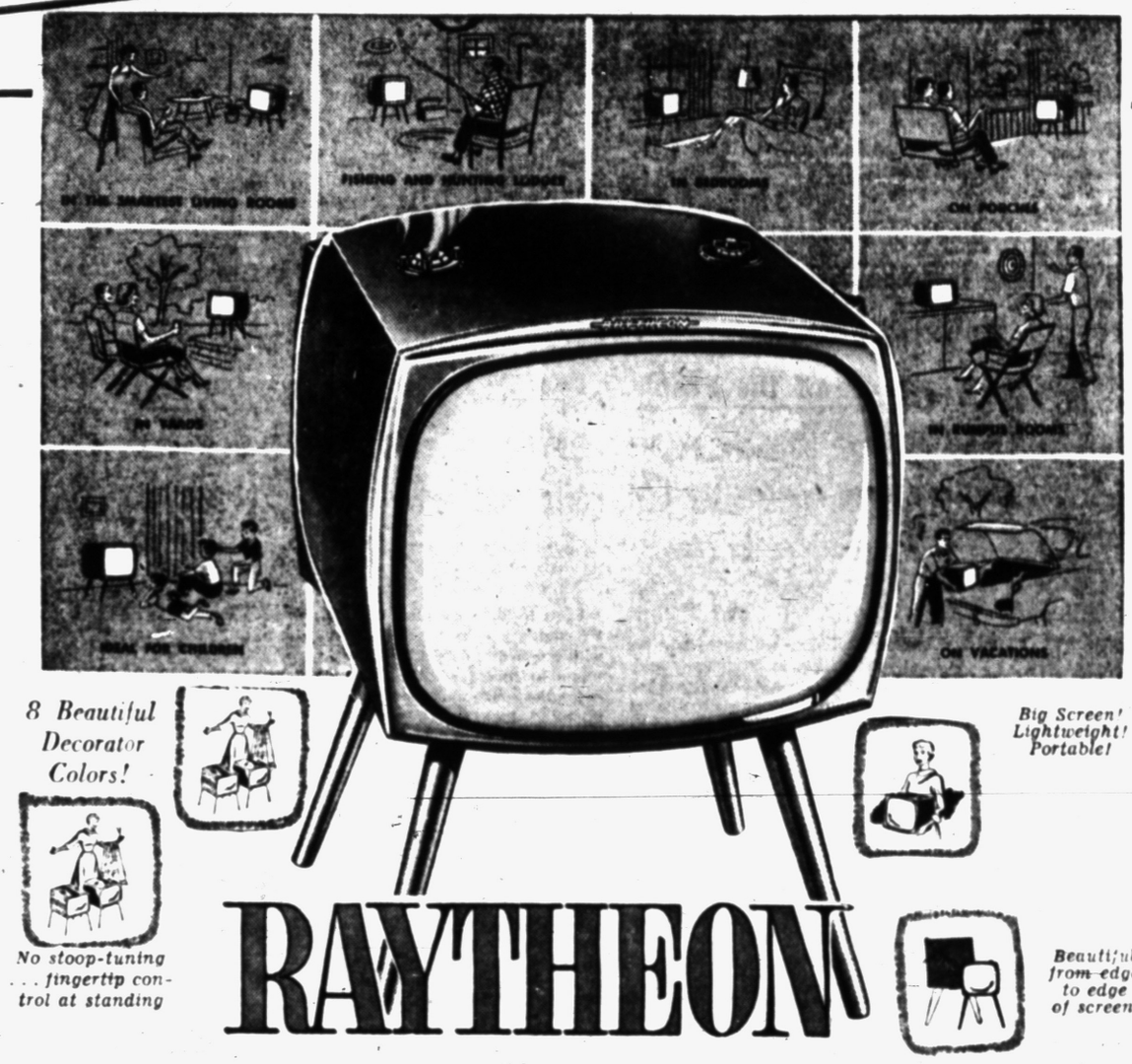

8 Beautiful Decorator Colors!

No stoop-tuning . . . fingertip control at standing

Big Screen! Lightweight! Portable!

Beautiful from edge to edge of screen.

RAYTHEON

Decorator Colored 17-in. Television

- **Match any interior decorating scheme! Green, Gold, Brown, Black, Silver, Blond!**
- **Stand-up tuning ends the bends . . . all controls at fingertip level!**
- **ONE BIG BEAUTIFUL PICTURE . . . clear, steady, fully defined edge to edge!**
- **Ideal for modern, efficiency apartments, space saving homes!**

139.95

PAY NO MONEY DOWN!
Join Waite's Budget Credit Club Today!

FREE BONUS, TOO!
An attractive, handy T.V. Table Lamp!

CALL FE 4-2511 FOR A FREE TRIAL!
At absolutely no charge to you . . . a free home demonstration at your own convenience!

Waite's Television—Downstairs Store

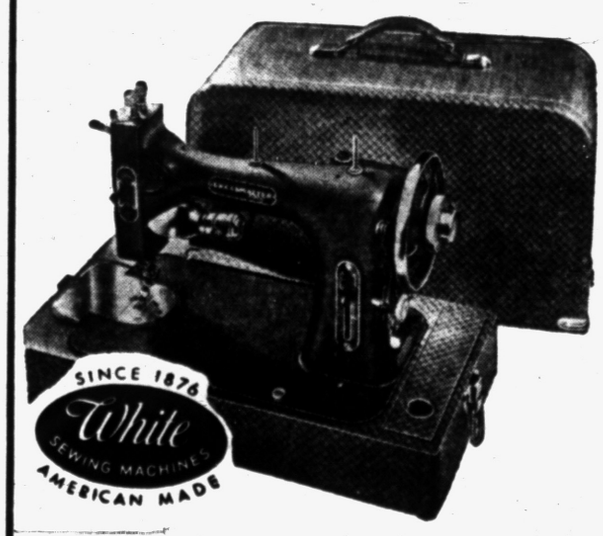

SAVE *$20! A Reg. $119! Portable*

Sewing Machine

- Full rotary machine
- Forward and reverse
- Non-glare finish
- Powerful air-cooled motor
- Lifetime guarantee
- Full set of 14 attachments
- ABC sewing manual and course
- 1 yr. free service

$99

FREE! *9.98 Value . . . Famous White Button Hole Worker . . . with your purchase!*

Waite's Sewing Center—Fourth Floor

New 1954 models of deluxe

HOOVER CLEANER



FREE!
A 16.95 Value!
A wrought iron lamp stand & magazine rack when you trade in your old sweeper!



Plus: A 4 piece carving set . . . A 7.98 value **FREE!**

- Triple acting with patented rug vibrator!
- Faster—deeper more thorough cleaning!
- Disposable bag . . . with sturdy outer cover!
- Built-in dirt finder light!

As Low As $84.95

Waite's Sweepers—Downstairs Store

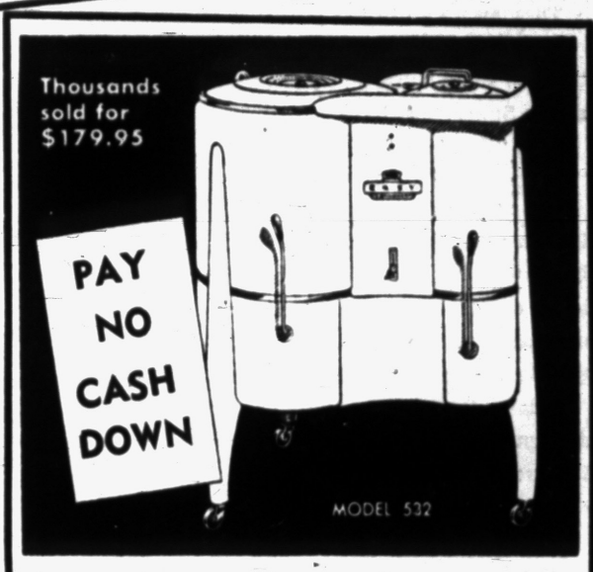

SAVE *$40! A Reg. 179.95 Deluxe*

EASY SPINDRIER

No Money Down!
Plus Free Bonus!
139.95 *and your old washer*

- 2 tubs work at once . . . saves time and work!
- Automatic overload switch for trouble free operation
- Gleaming enamel finish! Easy rolling casters!
- Gentle agitator action in one tub . . . work saving spin drier in the other!
- Trade your old washer in today . . . take advantage of these big savings!

Call FE 4-2511 for a Free Home Demonstration . . . Today!

Waite's Washers—Downstairs Store

SAVE *$70! A Reg. 269.95 Famous*

9.5 Family Size

KELVINATOR REFRIGERATOR



Sorry No Bonus On This Model Kelvinator!

No Trade Necessary!
Pay No Money Down!
199.95

- Built to Kelvinator's world famous standards of quality!
- Modern full-width freezer chest and sliding meat tray!
- Exceptional storage space and frozen-food keeping space!
- Spacious door shelves, extra space for tall bottles!
- Top-quality porcelain interior . . . steel cabinet . . . rich permalux finish!

Waite's Refrigerators—Downstairs Store

THE PONTIAC PRESS

Pontiac 12, Michigan

Reg. U. S. Patent Office — Daily Except Sunday
Published from The Pontiac Press Building
Harold A. Fitzgerald, Publisher
Conrad N. Church, Editor — Horace F. Brooks, Advertising Manager — Russell Barrett, Nat'l Adv. Mgr.

Entered at Post Office, Pontiac, Mich. as second class matter

MEMBER OF THE ASSOCIATED PRESS

The Associated Press is entitled exclusively to the use for republication of all local news printed in this newspaper, as well as all AP news dispatches

The Pontiac Press is delivered by carrier for 40 cents a week; where carrier service is not available by mail in Oakland and adjoining counties it is $12.00 a year; elsewhere in Michigan and all other places in the United States $20.00 a year. All mail subscriptions are payable in advance. Phone Pontiac FE 2-8181.

MEMBER OF AUDIT BUREAU OF CIRCULATIONS

WEDNESDAY, JULY 28, 1954

Oakland Court House

Tuesday we go to the polls.

This newspaper believes in building the new court house on Telegraph Road as the Supervisors have decided.

Vote "YES" on the bond issue.

★ ★ ★

The Oakland County Bar Association is torn apart and the issue is confused by a wide variety of suggestions and legal opinions that contribute to the over all chaos but spell no part of a solution. Pontiac City lawyers may well lay claim to having delivered the first authentic case of the time honored witticism: "organized confusion."

They're divided. Out-of-the city lawyers seem to unite on the Telegraph Road location. This will give all attorneys and their clients a chance to park and catch their breaths. It will free downtown traffic from some of the current cars. It will help alleviate congestion.

★ ★ ★

Rebuilding on the current site will cost the taxpayers over two million dollars more than the Telegraph Road location. Surely this is worthy of consideration.

Sufficient additional delays on the part of Pontiac attorneys may result in moving the Court House to Royal Oak. The matter of the new county building has been kicked about and made a political issue for six or eight years. Now the Board of Supervisors has decided.

★ ★ ★

Let's support the move.

Let's vote "YES."

It's high time SOMETHING is done. Nothing has been the rule of the day long enough.

One local attorney grasped a microscope in each hand and came up with the pronouncement that the downtown location could not be sold for business property. He seems to stand alone but he contributes added confusion.

When astute attorneys really give something the old college try, they can prove almost anything illegal.

The Press believes the current solution is the best one at hand.

Let's support the Board.

Vote "YES."

And *VOTE.*

A Challenge to Pontiac

In a thought provoking address before the Kiwanis Club, City Parks and Recreation Director David R. Ewalt outlined a $3,500,000, ten year park program for Pontiac.

No one present was left in doubt about the need for development of 13 existing and proposed recreation centers in the City.

★ ★ ★

Pointing out that attendance at City parks is 60 per cent above last year, Mr. Ewalt said there was an increasing tendency in Pontiac for people to seek recreation near home. This has become the choice of many who don't want to brave heavy traffic to reach more distant parks.

Then came the challenge of his address—his statement that this program could not be realized without generous cash donations by individuals and industries. There is ample precedent for such a method of financing a municipal recreation program.

★ ★ ★

For example, Muskegon in the last six years has spent $3,500,000 for recreational facilities. Most of this money, Ewalt said, came from private sources. Similarly, parks in Kalamazoo have been donated by local industry and in Flint, the Mott Foundation has provided funds.

It will be noted that the park director made no plea for indoor facilities because these are adequate at present and no doubt will expand with the school building program. But growing park attendance indicates that it may not be long before all outdoor facilities will be taxed far beyond capacity.

★ ★ ★

Pontiac is pitifully lacking in adequate parks and those we have need much improvement. Parks in many a smaller community in Michigan and Ontario put ours to shame. Because the need is urgent, we commend Mr. Ewalt's address to the thoughtful consideration of industrial and community leaders able to do something about it.

Turkey's Floating Fair

Into New York's magnificent harbor and straight to Pier 88 has sailed an unusual argosy.

It's the 10,000 ton Turkish passenger ship *Tarsus.* Aboard it are 500 Turkish business, financial, cultural and government leaders. Most of the available deck and interior space is occupied by displays of the products of Turkish arts, crafts and industry.

★ ★ ★

The Turkish government and that country's national travel association are sponsoring the visit of this floating fair. Their aim is to acquaint New Yorkers with the products of this vigorous Near East country and stimulate demand for its goods and for travel there.

★ ★ ★

Because Turkey is now a staunch ally, we hope the *Tarsus'* visit here not only will be profitable for the voyageurs but will stimulate their desire for American goods.

The Man About Town

Sentiment Change

Army Inductions Now With the Entire World at Peace

Daffynition

Quartet: Four people, each of whom thinks the other three can't sing.

First army induction in Pontiac with the world at peace took place Tuesday, when the local draft boards sent their July quotas. There was a marked change in the atmosphere that has surrounded previous inductions. **The 40** odd young men were as happy as if leaving for a vacation. There was no evidence of sorrow among the dozens of parents and other relatives and friends on hand for the send off. As one father put it, "He only is doing his duty, and it is the best thing that ever happened for him." Thanks for the many gifts which the young men received from local organizations were made by

Delmer Ray Selvala,

leader of the Pontiac City group, and by

Kenneth H. MacQueen Jr.,

leader of the group from out-county.

Well, I stick my neck out so often and so far I seem to have no hesitation in doing it once more. In case you want to know the name of the next manager of the Detroit Tigers, I'll let you know who it is.

George Winters received serious consideration but I understand he has been sidetracked in favor of Bobby Bragan.

Currently, Bobby is managing the Hollywood Stars in the Coast League.

Since June 19 fresh tomatoes from his own garden have been on the family menu at the home of

S. W. Christie

of 36 Miller St. He started them as potted plants early last spring. And

Mr. and Mrs. Willard F. Taylor

of 30 North Tasmania Ave., now have ripe tomatoes grown in the regular way.

As proof of the size of the wheat crop in this area, it is necessary for some of the grain elevators to receive it on a 24-hour schedule every day.

In speaking of large Oakland County families, there's

Mr. and Mrs. James Hopson

of Holly, to whom their fifteenth child was born the other day.

Even the hollyhocks are going skyward. In the yard of

H. S. Griswold

at 12 Gingell Court, they're approaching the 12-foot mark.

Verbal Orchids to—

Mr. and Mrs. Frank A. Cochrane

of 710 East Pike St.; fifty-first wedding anniversary.

Mr. and Mrs. George F. Ruby

of 205 South Jessie St.; fifty-first wedding anniversary.



Peace In Our Time

Voice of the People

The Joy Experienced From Godly Living Cannot Be Obtained in Any Other Way

(Letters will be condensed when necessary because of lack of space. Full name, address and telephone number of the writer must accompany letters but these will not be published if the writer so requests, unless the letter is critical in its nature.)

Most everyone will agree that we are living in a most unhappy age. That the whole world is very upset and no one seems to know what is going to happen or how soon complete destruction of civilization, as we know it, will occur. If we continue to ignore God's immutable laws, as we have been doing, there is only one answer, we will bring destruction upon ourselves.

There is a certain joy in leading a Godly life that can be obtained in no other way. There is peace and satisfaction in our soul that can never be felt by leading a selfish, greedy and unGodly life.

Even if there were no hereafter and our spiritual life ended with our bodily death, it is much wiser to live a Godly life and enjoy the peace and contentment of mind that comes with the same for the short period of time that we are on earth.

The Divine Power is everywhere. Truly as the Bible says the Kingdom of God is in man and if we listen to Him, the spiritual part of man will grow, then when the time comes for the material body to return to the dust of the earth, the spiritual body will return to God. The more this spiritual body has grown in God's way, the happier we will be in the future home.

Ralph T. Keeling

Rt. 4, Pontiac

Looking Back

15 Years Ago

DR. WILLIAM J. MAYO, famed surgeon, dies at 78.

ONLY FOUR polio cases in county.

20 Years Ago

ARMY FLIERS seek stratosphere record, 70,000 feet is goal.

HOME OWNERS Loan corporation puts ban on campaigning by its employes.

City Should Cut Weeds on East Wilson Street

I have lived here 30 years and am very proud of Pontiac. I've paid taxes 12 years and am glad to pay them because I know for what they are used. I do have a complaint, however.

The city weed cutter either doesn't know what he's supposed to do or the official who does the hiring didn't hire the right man for the job. On East Wilson from Sanford to Going Street the weeds are 4' high from the sidewalk to the street. The Wilson school ground was cut but only half of it done.

In other words, I don't mind paying, and I pay plenty, but I do like to see the things get done for which I pay.

Mrs. Lucille Brown

400 E. Wilson

THOUGHT FOR TODAY

O Lord, thous knowest: remember me, and visit me, and revenge me of my persecutors; take me not away in thy longsuffering: know that for thy sake I have suffered rebuke.—Jeremiah 15:15.

★ ★ ★

Affliction is a sort of moral gymnasium in which the disciples of Christ are trained to robust exercise, hardy exertion, and severe conflict.—Hannah More.

Case Records of a Psychologist

Boys, You Must Use Psychology on Girls When Asking for That Last Minute Date!

Janet offers a problem to you boys of dating age. So be sure you study the strategy below, for it is almost fool-proof when you are forced to ask a girl for a date at the last minute. Girls usually resent this last-minute stuff, but the technique described below will get you out of your difficulty gracefully.

By DR. GEORGE W. CRANE

Case L-369:—Janet J., aged 19, is a college coed.

"Dr. Crane, I have a problem," she began with a smile that belied her words.

"Boys often call me for a date at the last minute. And they'll bluntly begin by saying: 'Do you have a date for tonight?'

"That is embarrassing to a girl, for if she says 'no,' then it makes her appear unpopular.

"So can't you tell boys how to use better psychology when they telephone a girl for a date?"

Janet has raised a good point. Most boys are sluggish about asking for dates far in advance.

Instead, they'll goof around with other fellows all day and play ball till almost supper time.

Then somebody may suddenly suggest they all get dates and go to the movies. But they may stall around even then till they eat their evening meal before they finally get on the phone.

So it is often nearly 7 p. m. before they work up their courage to put in a call.

"Have you got a date?" then they bluntly inquire of the girl.

And the average coed is just like Janet in not wishing to appear



so unpopular that she is easy to date at the last minute.

So why don't you boys protect the vanity of the girl, even if you insist on stalling around so late in making your request?

"Hello, Janet," you should begin, and I recommend that you memorize this technique just as a star salesman memorizes his sales talk.

"One of the fellows has just suggested a double date for tonight and has asked me to go along. (This is good buck-passing strategy).

"I didn't know about the plans till just now, so I hope you'll pardon my calling you this late.

"But if you can get out of any previous plans you have made for this evening, I'd certainly like to have you go to the movies with me. What do you say?"

You will note that the above technique protects the pride of the girl, for you suggest that she may already have plans, and then ask her to break them.

Actually, she may have had no previous plans. But it is a compliment to her to have you intimate that she did have.

And if she had a tentative engagement with a girl friend or with a member of her family, she'll probably break it, for a boy friend generally rates above girl friends and kin folk on such occasions.

"But suppose the girl is already dated with some other boy?" a young fellow may ask.

Well, even in that case you get credited with asking her, though she may be forced to decline.

And to ask a girl for a date is an automatic compliment, so she will feel more kindly toward you afterwards.

Therefore, don't feel humiliated or downcast because a girl can't accept your request for a date, especially when you call so late.

Next time, simply try to date her further in advance. But most boys will still be very careless about this asking in advance. And often an emergency occurs when they really must call at the last minute.

So use this strategy to protect her ego and make it easier for her to accept with honor.

Aunt Het



7-28

Nothin' is new except names. The old folks used the same method, but it was called common sense then and now it's psychology.

David Lawrence Says:

Red China's Plane Attack Violates Freedom of Sea

WASHINGTON— The Red China government has declared war on all airplanes of every nationality on the high seas which travel over waters even beyond the usual territorial limits of three miles from the shore line.

* * *

This is comparable to the famous declaration by the Kaiser's government in 1917, which threatened to destroy any shipping it pleased on the high seas—a pronouncement that led to American participation in World War I in defense of the rights of American citizens to travel in international waters on the passenger ships of any nation, neutral or belligerent.

* * *

News of the momentous step taken by the Red China government in defiance of international law was revealed for the first time in a speech by Anthony Eden, British foreign secretary, to the House of Commons in London.

Eden said that on July 23, after the unarmed British airliner was shot down—admittedly by fighter planes from Red China — 30 miles from Hainan Island in Southeast Asia, the British authorities in Hong Kong notified by radio the Communist airfield at Canton, China, giving details of the number and type of rescue planes that would be engaged in rescue work and in searching the area for survivors.

But an hour later, Eden now discloses, the Red Chinese replied that, while a British flying boat would be allowed to remain in the area, any other war planes which entered the area would be fired upon without further warning.

Three days later — July 26 — American planes which were protecting rescue vessels and planes were attacked 13 miles from Hainan, which location is well outside territorial waters. The American planes fired back and shot down two Communist planes.

This means that the Red China government deliberately ordered the attack and hence that there was nothing accidental about the encounter with the American planes which were engaged in a mission of mercy.

There is no information as to whether the American naval authorities in Southeast Asia received word from the British in Hong Kong concerning the threat to fire on all planes except the one they specified would be immune.

Even if such word had been received, it is doubtful whether the United States government could accept as lawful the assumption by the Red China government of authority to say what ships or planes could or could not travel the waters or the air, respectively, beyond territorial limits.

The fact is the American ships were there on an errand of rescue and that the Red Chinese fliers had already killed three American citizens, including two small children, who were traveling on the British passenger airplane.

The United States historically has never yielded its view that the seas are free. The British government for many decades has firmly upheld what is known as "the freedom of the seas."

Indeed, the right of armed as well as unarmed ships to approach and land on the shores of countries with which no state of war has been declared is inherent in the relations of governments in time of peace. The fact that a government is not recognized for diplomatic purposes does not mean it has a right to regard a government which denies recognition as in the same status as one that is at war.

By all the rules of international law, the Red China government has committed an act of war against the United States because the firing on American military planes was deliberate and was the result of an effort to extend authority beyond the territorial limits.

In days gone by governments which have been subjected to such an unfriendly act would not necessarily declare war but might land marines or troops in some port as a reprisal until such time as full satisfaction was granted by the offending government.

There have been some other incidents close to Siberian territorial waters when American unarmed planes engaged in weather observations have been fired upon but, presumably because no vigorous action was taken in reprisal then, the Communists in Asia evidently believe that none will ever be forthcoming.

So far as Congress is concerned, the unanimity of opinion as revealed in patriotic expressions by leaders of both parties indicates that American officials feel that public opinion will be with them if it becomes necessary to assert American rights in Southeast Asia.

The Peiping radio is filling the air waves with charges about American "aggression" in a desperate effort to confuse the issue in the court of world opinion.

But the Communists admitted the first attack, and the fact that they gave orders to fire on any search planes three days later is officially revealed. So evidence of the guilt of the Peiping government is conclusive.

(Copyright 1954)

Baering Down

By ARTHUR "BUGS" BAER

(International News Service)

Latest spotter of escadrilles of aviating soup tureens is a Canadian citizen. He gandered a 144-piece dinner set of cumulous china interplanetting in a good neighbor policy of spin-the-plate.

This boy had his optic nerve wired for high-angle kibitizing. He saw a cafeteria platter from outer-parking waiting for the Northern Lights to change.

It was rather far north for a California smudge-pot. He says he didn't have too many drinks as far as he can remember. We suffer from the same fermented aphasia.

The china clippers from the stratosphere were flying the grand crockery route. The Canadian affirms the passenger list included a three-man crew. Each one was 13 feet tall and had six arms.

The Brooklyns could use a short-stop built like that right now. They lost six straight to much smaller Giants.

The three Martians landed at the moment Mars was nearest to the Earth's orbit. The Canadian cit was not frightened by the super-muggs on planet-leave. What scared him was they were smuggling in an out-size Moonie during a total eclipse of broadway's neon signs.

This etherized character was seventeen feet fall, had ten arms and cannot miss jumping center on the Minneapolis Lakers.

They're real ceiling-denters on Mars and Jupiter but so far their visits have been boiled down to touch-tag. They haven't voted yet.

Portraits

By JAMES J. METCALFE

A resolution is a pact . . . With God or with yourself . . . The promise of your heart and soul . . . That fills a certain shelf . . . You cannot change or juggle it . . . Or qualify its name . . . But as you said it with your lips . . . It must remain the same . . . It may have been on New Year's Day . . . Or later in the year . . . Whatever time you made it you . . . Were hopeful and sincere . . . It is a promise you can break . . . as often as you care . . . But may you always be contrite . . . And let your mind be fair . . . Just do not try to circumvent . . . Your pledges old or new . . . Each resolution is a test . . . Of whether you are true.

(Copyright 1954)

Injection Method of Treating Hernia Works Fine for Those Who Must Work

By WILLIAM BRADY, M.D.

The finest current textbook on hernia (Watson's Hernia, 3rd ed., Mosby, '48) devotes about 600 pages to the conventional treatment of hernia and 60 pages to ambulant treatment.

The conventional treatment is of course hospitalization and operation.

Ambulant treatment is a series of weekly or semi-weekly injections administered in the doctor's office, and this does not entail hospitalization or loss of time from ordinary work.

Ambulant treatment of hernia (rupture, breach) says this recognized authority, "has much to commend it for small hernias in those not doing heavy manual labor."

The Surgeon General of the United States Army announced in 1942, policies concerning recommendations for waiver for limited service officers:

"2. The following may be recommended for general military service with waiver:

"History of operation or of injection treatment for inguinal or small ventral hernia, provided examination three months or more following operation, or following the last injection, shows a satisfactory result."

Operators who assure prospective patients that the injection treatment is "no good," "was tried out years ago and discarded as useless" or "is too dangerous" should take the surgeon general of the United States Army aside and tell him the facts of life.

Because the injection treatment is ambulatory, practically painless, and no general anesthetic is necessary, says Dr. Watson, a cure is available for many people who otherwise would never attempt it. The author states:

"I have many who come to the office to take the injection during their lunch hour, returning to work almost immediately others take it when their work is finished for the day and they are on their way home, facing a long ride or driving their own car . . .

"The comfort of the patient is the first consideration. The injection must be painless, and it is, when the proper technique is carried out. Painlessness depends mainly on two things: the choice of solution and the method of administering it.

"If the patient is to take his treatments regularly he must be assured and certain he will not be hurt, otherwise he will avoid the injections and a cure will not be effected . . .

"Because of the fact that 75 per cent of patients treated by the injection method are between 50 and 80 years of age it is impossible to make an accurate comparison of the recurrence rate with that following operation.'

"Nearly all of the statistical tables of postoperative recurrence are made up of adults 20 to 50 years of age . . ."

Signed letters, not more than one page or 100 words long, pertaining to personal health and hygiene, not to disease, diagnosis or treatment, will be answered by Dr. Brady if a stamped, self addressed envelope is enclosed; etc.

(Copyright 1954)

Winthrop Jr. to Visit Father

Rockefeller Boy Begins First of Introductory Visits With Parent

RENO (AP) — Five-year-old Winthrop Rockefeller Jr. will get acquainted with his millionaire father while his mother, Bobo, waits for her Nevada divorce.

Winnie—whose father hadn't seen him since 1950—swam and played with the 42-year-old oil tycoon yesterday. Bobo termed it the first of "a period of introductory visits."

Rockefeller flew secretly to Reno Monday for the first time since agreeing to a 5½-million-dollar divorce settlement with his wife last month. Bobo, a coal miner's daughter, reached the million-dollar bracket with the aid of two society marriages. She was not with young Winthrop when he met his father yesterday.

• • •

She said: "One of the things I insisted upon in our (divorce) agreement was a period of introduction to his son. I'm afraid he wouldn't even know the child if this wasn't done.

"He has to know his own son."

Under the agreement Bobo gets complete custody of the boy but Rockefeller, she said, will have at least eight visits with him while she sits out the required six weeks Nevada residence.

After the divorce Rockefeller will have visiting rights.

Bobo's residence will be fulfilled the first week in August, but she told newsmen she was in no hurry to file for divorce.



REVERSAL — Democratic minority leader Sen. Lyndon Johnson, of Texas, threw his weight behind the GOP effort to get an early vote on the atom power bill. He previously was in complete approval with the history-making filibuster holding up a vote on the measure.

British Political Labor Leaders to Tour Japan

TOKYO (AP) — The newspaper Asahi Evening News said today the Japan visit of "anti-American, pro-Communist Aneurin Bevan" of the British Labor party "could create turmoil, if not havoc, among Japanese workers. . . ."

The English language newspaper said the "political effects" of the visit of Bevan, former British Prime Minister Clement Atlee and other Labor party leaders "will be great."

The British Laborites are planning to come to Japan Sept. 2 after a visit to Red China.

Bank Embarrassed After Bold Holdup

PEVELY, Mo. (AP)—The Bank of Pevely had to make arrangements to get money from a St. Louis bank so it could open today. Two robbers made off with every cent in the bank yesterday.

They took $40,174, bank officials said.

"The first I knew about it was when one of the men climbed over the top of the tellers' cage—about eight feet high—and looked into the loan department," said William A. Weber, 38, the cashier.

Weber and four other employes were ordered into a vault, but the robbers left the door partially open to give them air.

The escape car was found abandoned on a country road 3½ miles from this community of 300 about 25 miles south of St. Louis.

(Advertisement)

CANCER

"Can you help me overcome 'cancerphobia'? I became aware of a 'lump' and worried myself into a dreadful state, though my doctor has repeatedly said it is not cancer." This question is answered by Dr. Norman Vincent Peale in the new issue of LOOK magazine. See how Dr. Peale's advice on personal problems can help you. Get LOOK today.

GO FIRST TO Neisner's 5¢ TO $1.00 STORES 42 N. SAGINAW ST.

Woman, 31, Diets Thin

COURTLAND, Minn. (AP) — Without any gimmicks, pills or strenuous exercise, Lillian Ginkel, 31, says she lost 255 pounds in 19 months. Miss Ginkel weighed 485 pounds before she trimmed her food intake to 800 calories a day.

Incurable Disease Blinds Flint Triplets

FLINT, Mich. (AP)—An incurable eye disease has left two 8-month-old triplet girls blind and the third sightless in one eye.

The children are Anita Sue, Janet Kay and Debora Lynn Price, daughters of Mr. and Mrs. Elmer Price of Flint.

The triplets each weighed less than three pounds at birth—last Nov. 25.

Their mother only recently noticed Debora and Janet were blind. Mrs. Price told doctors the girls didn't reach for things like other children do.

Specialists at University Hospital in Ann Arbor said the triplets were suffering from retrolental fibroplasia. They said the disease attacks underweight children particularly.

Only Aspirin At Its Best Carries This Name St. Joseph Of Highest Quality

FEDERAL'S

OPEN 3 NIGHTS TO 9 MONDAY, FRIDAY and SATURDAY

JULY SALES!



SALE! Fashion-wise summer DRESSES

Smart buys for thrifty shoppers! Sunbacks, cool sleeveless styles . . frosty sheers, some with their own slips! No-iron nylons, Dacrons, crisp cottons, linen-look rayons! Yes, all your favorite fabrics in white, pastels, dramatic dark shades! 9-15; 10-20; 16½-24½.

3.44

SALE! Easy-on-the-budget COTTONS

Smart cottons at a record-breaking low Federal price! Smooth percales, no-iron seersuckers, crisp Kriskays . . . in sunny colors and gay prints. Choose sunbacks, boleros, cool sleeveless styles! Choose several from this collection of cottons. 12-20; 38-44; 16½-24½. Some super sizes in the group.

1.88



SALE! High style, low cost BLOUSES

88c

A special group of popular styles in Sanforized cotton! All first quality. Choose your favorite style, favorite neckline! White, pastels, prints to top your skirts, slacks, shorts! 32 to 44 in group. Shop Federal's and save.



Save up to 50%! Women's and children's SHOE CLEARANCE!

1.55

Here's your chance to really save on spring and summer shoes! In one big swoop, we must clean house! Come in early while selections are biggest! Women's sizes 4-9; children's sizes 5½-8, 8½-12, 12½-3. White, colors. Leathers, straws, linens in the group.

FEDERAL dept. stores SAGINAW AT WARREN, PONTIAC OPEN MON. FRI., SAT., NIGHTS TO 9

MONTH END Reductions! At McCandless'

YOU WILL SAVE $100 and MORE WHEN YOU CARPET YOUR HOME

with this Lovely Random textured all wool Wilton Carpet

12-Foot Broadloom

Colors — Gray and Toast

Regularly Priced at $11.95 Sq. Yd.

NOW ONLY— $9.95 Sq. Yd.

Save $2.00 Per Sq. Yd.

Heavy Weight Linoleum

With color that goes all the way through.



For 3 Days

You can save 50c per square yard on this beautifully patterned linoleum.

Reg. $2.79 8 Colors $2.29 Sq. Yd.



KenFlex

The new Asbestos Tile that has been combined with vinyl plastic to give added beauty and perfect installation for concrete floors. 30c Sq. Ft.

KenFloor FOR WOOD FLOOR

An all vinyl tile that will sparkle for years and years with little care. 9 x 9 tiles. 17c ea.

McCandless'

Pontiac's Oldest Locally Owned and Operated Floor Covering Firm!

11 N. Perry St. FREE PARKING FE 4-2531



Save at Kroger on Sugar for Canning

MICHIGAN MADE PIONEER BRAND BEET

Sugar

Buy plenty now for canning . . . freezing fruits . . . for summer drinks. Get this big value in sugar now at your Kroger store.

10 lb. Bag 89c

Kroger Catsup A favorite brand for flavor from the best of tomatoes — 6 14-oz. Bots. $1

Cut Wax Beans Kroger-Picked young and tender and fresher flavor! — 5 No. 303 Cans 89c

Kroger Corn Kroger Golden Bantam Cream Style. Tender, Sweet Corn — 6 No. 303 Cans 89c

Kroger Peas Kroger Garden Sweet Packed Vine-fresh for finer flavor — 6 No. 303 Cans 89c

Sliced Pickles Vlasic Sliced Cucumber Pickles for Sandwiches — 32-Oz. Jar 39c

Can-A-Pop Easy to drink — Easy to store. In 4 delicious flavors. Grape, Orange, Root Beer and Cherry. — 6 12-Oz. Cans 59c

Luscious Light
Kroger Donuts
Serve Coffee and Doughnuts at lunch time or breakfast. Your choice—Plain or Sugared.
Package of 12 — 15c
Peppermint Candy Wonder Creme
Cake . . . Each 69c

Cigarettes . Old Gold, Lucky Strike, Chesterfields, Camels, Phillip Morris, Kools, Dunhill, Fatima and Embassy. Buy now at Kroger and save. . 5 PKGS. $1

KRAFT MEDIUM FRANKENMUTH
Cheese



lb. 59c

Tub Butter Country Style . . 2 lb. Tub $1.39
Fresh Milk Borden Standard Carton . . ½ Gal. 37c
Cottage Cheese Fairmount 2 lb. Ctn. 43c



New! Maxwell House
Instant Coffee
15c OFF ON LARGE JAR
New Low Price . . . . . 6-Oz. Jar — 1.84
Regular Price $1.99



Dole SLICED Pineapple

Dole PINEAPPLE Crushed, Tidbits, or Chunk. Your Choice. — 3 No. 211 Cans 55c

Quick-packed for you in Hawaii. The finest Pineapple that grows. Make a Cottage Cheese Pineapple Salad or a Pineapple Up-Side-Down Cake for supper. — 10 Slice Can 25c

Pineapple Juice Libby 3 46-oz. cans $1
Salad Dressing Kroger pt. 29c

WOODBURY SOAP
Bath Size—1 Cent Sale . . . . . 4 Bars 39c
Regular Size—1 Cent Sale . . . . . 4 Bars 29c

Peanut Butter Swift's "Oz" 11-oz. jar 39c
Duncan Hines French Dressing Recipes 1 and 2 — 8-oz. bot 37c
Steak Sauce Dawn Fresh with Mushrooms — 2 6-Oz. Cans 21c
River Brand Rice . . 1-lb. pkg. 17c
Kroger Bread Tastes Better! . . 1-Lb. Loaf 15c

SAVE 20c on next purchase of 2 large or 1 giant Fab with coupon in giant package



Large FAB Pkg. 30c
Giant FAB Pkg. 72c

SAVE 10c on next purchase of 2 large or 1 giant Fab with coupon in large package

Star Kist Tuna Chunk Style 6½-oz. Can 35c
Beef Hash Broadcast Corned Beef Hash . . . 1-lb. can 29c
Beef Stew Broadcast . . . . 1-lb. can 33c
Dried Beef Broadcast . . . 2½-Oz. Jar 33c
Baby Meats By Swift — 2 3½-oz. jars 45c

First of the Season
Home Grown.. morning fresh



HOME GROWN GOLDEN BANTAM
Sweet Corn 6 Lge. Ears 29c

This corn is put under ice the minute it is picked in the field, and delivered to the Kroger Stores. Completely iced until it is sold to you. This is your assurance of maximum freshness and peak flavor.

Blueberries Delicious served with cereal and cream — Pt. 29c
Onions or Radishes Crispy Fresh — 2 bun. 15c
Apricots For canning and freezing— 12-lb. Lugs $2.29

JUICY and SWEET
Cantaloupe
Jumbo 27 size
2 for 47c

STORE HOURS:
Monday thru Saturday
9 a.m. to 9 p.m.

Corned Beef Swift's 12-oz. Can 49c	**Vienna Sausage** Swift's 4-oz. Can 19c	**Chili** Swift's Chili Con Carne 16-oz. Can 27c	**Hash** Swift's Corned Beef 16-oz. Can 29c	**Pork Sausage** Swift's 10-oz. Can 51c	**Prem** Swift's 12-oz. Can 49c	**Swift'ning** Swift's Shortening 3 lb. Can 85c	**Sunbrite** Cleanser 2 Cans 19c
CHIFFON FLAKES for Your Washing Lg. Pkg. 30c		**Duz** Duz Does Everything Lge. Pkg. 30c	**Tide** Tides In—Dirt's Out Lge. Pkg. 30c	**Breeze** Washing's A Breeze Lge. Pkg. 31c	**Peanut Butter** Swift's 20-oz. Jar 59c	**Sandwich Steak** Swift's 12-oz. Can 53c	**Roast Beef** Swift's 12-oz. Can 53c

We reserve the right to limit quantities. Prices effective through Sat., July 31, 1954

Open 9 A.M. to 9 P.M. Monday Thru Saturday

IT'S COOL  AT KROGER'S AIR-CONDITIONED STORES

Kroger Leads Again! New Low Price on Fresh Pork!

KROGER FRESH 7-RIB CUT

Pork Loins

Only the youngest, leanest, tenderest Porkers are chosen for Kroger Pork Roasts. Cut from 8 to 12-lb. Loins.

lb. 38c

Again Kroger leads with a New Low Price! And here is a value you can't afford to miss. Crisp, sweet, Hygrade "Old Fashioned" brand Bacon is the ideal companion for any breakfast.



NEW LOW PRICE
Ground Beef
Made from a tried and true formula! The finest!
3 lbs. $1
lb. 39c

Fresh, Lean **Spare Ribs** lb. 63c

Sliced Bacon Hormel Dated. A Flavorful, lean and tender Bacon lb. 75c

Sliced Bacon Hygrade Sweet'nized for a better taste lb. 73c

Sliced Bacon Ends Hormel—An economical buy at Kroger—lb. 35c 3 lbs. $1

Bacon Squares The finest Bacon for seasoning. Belly wrapped lb. 39c

Corned Beef Hygrade. Surprise the family with Corned Beef and Cabbage tonight. Tender, lean beef seasoned and spiced just lb. 69c

Sliced Bacon Hygrade "Old Fashioned" Brand lb. 55c

Two U.S. Govt. Grades...Commercial or Choice

U. S. GRADED "COMMERCIAL"

BUDGET STANDARD CUT BEEF

Good nourishing beef at a money-saving Kroger price

IDENTIFIED WITH THE YELLOW AND BLACK LABEL

AVAILABLE AT THIS STORE ONLY... 178 NORTH SAGINAW

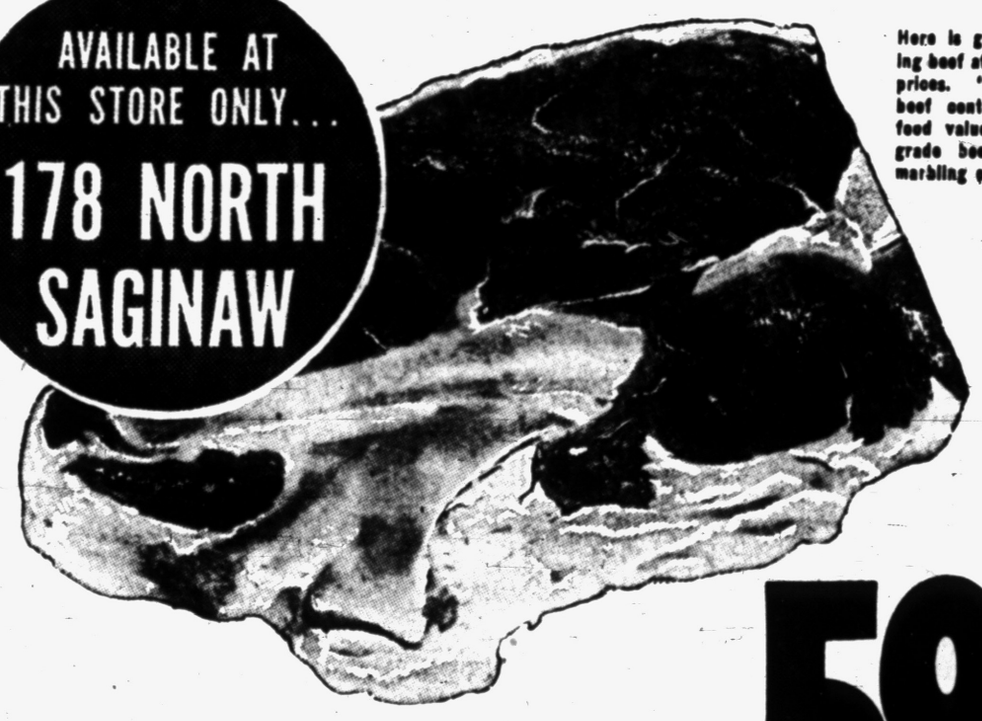

Here is good nourishing beef at Kroger Low prices. "Commercial" beef contains all the food values of higher grade beef, has less marbling of fat.

U. S. GOVT. GRADED "COMMERCIAL"
Sirloin Steak lb. 59c

Standard Cut
Rib Roast . . . . . lb. 53c

U.S. Gov't "Commercial" Boneless
Beef Stew . . . . lb. 59c

Chuck Roast . . U.S. Gov't Graded "Commercial" Beef Standard Blade Cut . . lb. 43c

Plate Boiling Beef The finest for soups, braizing or broiling lb. 15c

Hamburger . Ground fresh daily, the economical meat buy for picnics, snacks or meat loaf . . . lb. 37c . . 3 lbs. 95c

U. S. GOVT. GRADED "CHOICE" KROGER-CUT

Tenderay BEEF

Tender 10 Times out of 10

IDENTIFIED WITH THE BLUE AND WHITE LABEL

Here is the world's tenderest fresh beef! Because the Kroger Tenderay method makes the finest U.S. choice grade beef tender without ageing.

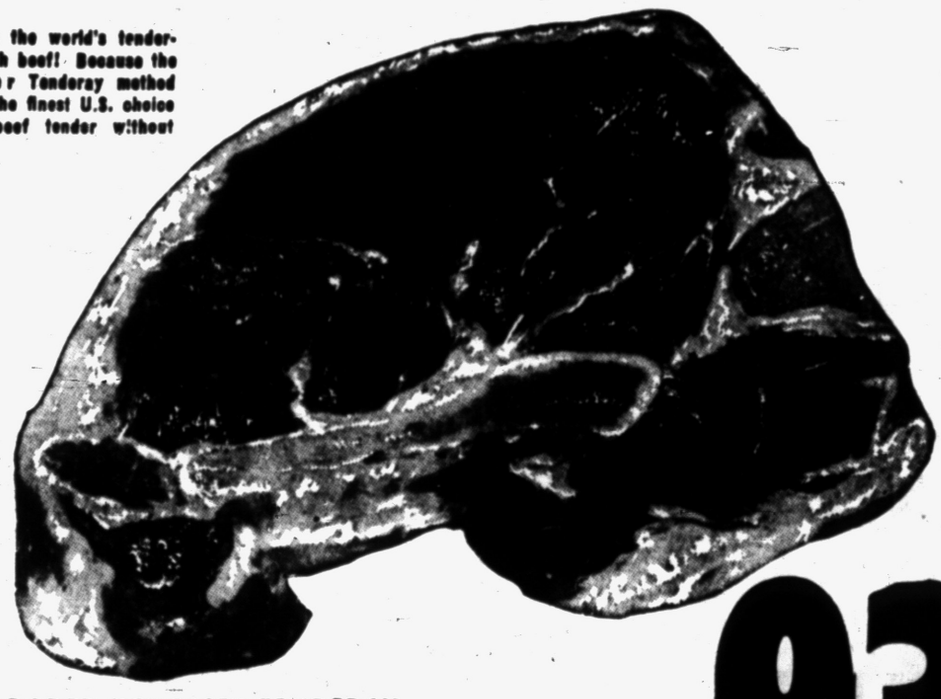

U. S. GRADED "CHOICE" TENDERAY
Sirloin Steak lb. 93c

Hygrade "Old Fashioned" Brand Sliced
Beef Bacon 8-oz. pkg. 43c

Glendale or Nichols Fess
Ring Bologna . . . lb. 43c

Chuck Roast . . U.S. Gov't Graded Choice Beef Kroger Cut Tenderay Blade Cut . . lb. 49c

Canadian Bacon Rose Brand Sliced Vac-Wrapped 6-Oz. Pkg. . . 59c

Weenie Weenies Glendale The Kiddies Favorite Lunch time Snack . . Pkg. 43c

SHOP KROGER FOR ALL YOUR FOOD NEEDS AND LIVE BETTER FOR LESS

IT'S COOL AT KROGER'S AIR-CONDITIONED STORES

Kroger Helps You Buy More for Your Money!

Four species of the walnut are native to North America.

(Advertisement)

Housework Easy Without Nagging Backache

Nagging backache, loss of pep and energy, headaches and dizziness may be due to slow-down of kidney function. Doctors say good kidney function is very important to good health. When some everyday condition, such as stress and strain, causes this important function to slow down, many folks suffer nagging backache—feel miserable. Minor bladder irritations due to cold or wrong diet may cause getting up nights or frequent passages.

Don't neglect your kidneys if these conditions bother you. Try Doan's Pills—a mild diuretic. Used successfully by millions for over 50 years. It's amazing how many times Doan's give happy relief from these discomforts—help the 15 miles of kidney tubes and filters flush out waste. Get Doan's Pills today!

Physicians Advised to Shun Fat Fees

DEDHAM, Mass. (AP)—The Norfolk County Medical Society advises its physician-members in its current medical news publication how to arrive at a fair fee for all patients.

It emphasized, "The fee should have no bearing whatsoever on the physician's need or lack of money or the patient's willingness to overpay."

The article said: "If the very wealthy wish to throw their weight around, the physician should consider what he might lose in prestige by accepting an honorarium in excess of the established fee."



AP Wirephoto

17 YEARS LONG—Edith Grindstaff, 20, of Ann Arbor, entered a beauty parlor (left) with hair 32 inches long. At right she holds her braids after they were lopped off. She had refused to have her hair cut since the age of three because her grandfather was fond of her long tresses.

House to Pass Foreign Aid Bill

$5 Billion Measure to Be OK'd Today, Sent to Senate

WASHINGTON (AP)—Already tentatively approved without major change, a $5,208,419,979 bill to finance the foreign aid program awaited a formal House roll call today.

Assured passage will send it to the Senate, where it will join a separate measure authorizing the program. The Senate planned to take up the House-passed authorization today, its long fight over atomic energy legislation finally ended.

* * *

Preliminary approval of the appropriations measure after seven hours of House debate yesterday brought from Majority Leader Halleck (R-Ind) a prediction that the House would be ready to adjourn finally by the end of this week. However, it must wait for the Senate, whose leaders now are shooting for Aug. 7 adjournment.

Biggest cuts approved by the House included $430,479,554 in new and old funds for general military assistance to non-Communist nations and 169 million for direct support of military forces already in existence.

The first sugar cane grown in what is now the United States was produced in Louisiana in 1771.

USED TELEVISION

Admiral 16 Inch Combination TELEVISION SET . . $199.50

Westinghouse 10 Inch Comb. TELEVISION SET . . $75.00

10 Inch TELEVISION SET . . $29.95

12½ Inch TELEVISION SET . . $49.95

TERMS—$5.00 WEEK!

HAMPTON ELECTRIC COMPANY

825 W. Huron FE 4-2535

Austin-Norvell Agency, Inc. INSURANCE

Ralph Austin Ralph Norvell

Since 1920 70 W. Lawrence FE 2-9221

The "Jewelry of Your Eyes"!

PERSONALITY GLASSES

Like earrings for your ears, pearl strands for your lovely neck, your eyes demand the beauty of a flattering frame. You'll be amazed how smart our new frames can look on you!

FOR MEN and WOMEN



$11.00 Complete with Frame & Lenses

WHY PAY MORE

• 1st QUALITY LENSES!
• FULLY GUARANTEED!
• SHOP US and COMPARE!
• 1 to 24-HOUR SERVICE!
• FROM YOUR PRESCRIPTION!
• NO APPOINTMENT NECESSARY

YOUR MONEY BACK IF YOU ARE NOT SATISFIED!

SUN GLASSES ONLY $11.00
Bifocals If Needed—Only $3.00 More
Repairs and Special Frames at Savings
SAFETY GLASSES AT SAVINGS

NU-VISION OPTICAL CO. DISPENSING OPTICIANS

Open 9 - 5:30 Friday 'til 9 | Rooms 2 and 3 15 W. Lawrence St. | Phone FE 2-2895

Boy Arsonist Caused $600,000 Damages

BURBANK, Calif. (AP)—A 13-year-old boy, recently released from Juvenile Hall after a year's detention for arson, is back in custody after setting another fire.

Police said he caused nearly $600,000 damage in 15 fires last year. They included a $250,000 lumber yard blaze and a $300,000 warehouse fire. A condition of his release was that he have 24-hour supervision at home.

French Telephone Girls Work With Stopwatch

PARIS (AP)—Words were being rationed by France's telephone system today.

With the annual end-of-July migration to seaside vacation spots in full swing, the telephone lines to the Riviera were overworked. Operators cut off all conversations after six minutes. Delays in putting through calls from Paris to Nice ranged up to an hour.

Bicycling became popular in the U. S. in the 1870s.

Hospital Is Host to New Workers

17 Resident Doctors, Interns Join Staff at St. Joseph

St. Joseph Mercy Hospital this week welcomed its new group of 17 intern and resident doctors—eight more than it had last year.

"Our hospital has been approved for intern and residency training in all specialties," said Harold Brady, assistant hospital administrator. "This attracts a greater number of interns and residents here."

New interns include Dr. Kurt Baier of Germany; Dr. Arthur Kenedy, Ireland; Dr. Sergio Leal and Dr. G. D. Maza, Mexico; Dr. Edworth C. McPhe, Wayne University; and Dr. Robin Markam, Scotland.

New residents are Drs. David A. Barbour and William B. Stel, Scotland; Dr. J. W. Finn, Ottawa, Canada; Dr. Goetz J. Klem, Germany; and Dr. Erich Kuschke, South Africa. Returning residents are Dr. Thomas Sansone, Ottawa; Dr. Joseph Seltzer, Toronto; and Dr. Merle A. Childers, Wayne University.

Some 75 couples turned out for a reception party and dance for the new interns Saturday night. A pantomime by Miss Janet Mance, student at the hospital's McAuley School of Practical Nursing, followed music by St. Joseph's Student Glee Club and the men's choir of St. Vincent De Paul Church. Sister Mary Janice, McAuley School director, cut the "welcome" cake.

Dr. John Hubert, St. Joseph's post chief of staff, was chairman of the affair, with Sister Mary Janice as co-chairman. Committe chairmen included Harold Brady, publicity; Miss Adele Blasko, decorations; Miss Patricia Miner and Miss Barbara Coyle, orchestra; Dr. Sansone, invitations; and Miss Martha Modrich, refreshments. Dr. Felex Kemp, chief of staff; hospital staff doctors and the Sisters of Mercy served as a reception committee.

General Takes Tests for Retirement Board

WASHINGTON (AP) — Maj. Gen. Kirke B. Lawton, who figured in the McCarthy-Army ros, is undergoing physical tests here to determine whether he should serve to retirement age next November or be retired now.

Lawton met with a physical evaluation board at the Army's Walter Reed Medical Center yesterday. His series of checkups will be completed tomorrow, an Army spokesman said in answer to inquiries. The board will then make its recommendation.

Haiti is the only Negro republic in the western hemisphere.

It's MASONRY



BRIKCRETE

• 6 BEAUTIFUL COLORS
• MODERNIZED and STREAMLINED
• GIVES YOU "DEAD AIR" INSULATION

Free Estimate Will Amaze You at Its LOW COST!

Complete Line of:
★ Windows
★ Colored Slabs for Patios
★ Cement Steps
★ Cement Blocks
★ Chimney Caps
★ Precast Sills

FHA and VA Approved

OPEN EVERY EVENING and SATURDAYS

DIXIE Brikcrete Corp.

5421 Dixie Hwy., Drayton Plains

Phone OR 3-2345

You are Invited to Visit Our New Store

QUALITY • SERVICE • VALUE

at 932 West Huron Street

(Half Block West of Telegraph)

SERVING YOU WITH FINE CARPETS and FURNITURE

FREE PARKING IN OUR OWN LOT NEXT TO STORE!

STORE HOURS:

Monday—Tuesday—Wednesday—9:30 Until 6 P. M.
Thursday—Friday—Saturday—9:30 Until 9 P. M.

BUDGET TERMS

Modern CARPET & FURNITURE Co.

932 West Huron—Half Block West Of Tel-Huron Shopping Center

Phone FEderal 5-9211



Prove it to yourself . . .

This dependable automatic

HANDLEY-BROWN GAS WATER HEATER

. . . will save you time, work and make living more enjoyable!

It will be the most AUTOMATIC APPLIANCE in your home . . .



NEW SPEEDMASTER MODEL Only...

$114.75 WITH 5 YEAR WARRANTY

10% DOWN • 24 MONTHS TO PAY

MG-3224-45

CONSUMERS POWER COMPANY

Bazley's Thursday SUPER SPECIALS!!

78 North Saginaw Street

Tender Beef **CUBE STEAK.... 59c lb.**

This Valuable Coupon Entitles the Bearer to a 1-lb. Limit, Fresh

REMUS BUTTER... Good Thurs. Only **49c lb.** With Any Purchase

Lost Pilot Surprises Ball Game Audience

KALAMAZOO, Mich. (AP)—George Gruchacz, 30, of Detroit, landed his single-engine private plane on the Dickinson Ball Field in Kalamazoo last night.

Gruchacz surprised 40 spectators watching an amateur baseball under the lights. He was unhurt and the plane undamaged. He landed several hundred yards from the diamond in the public park.

Gruchacz explained to police he had lost his way on his flight from McKinley Airport, near Mt. Clemens, to Saugatuck on Lake Michigan



United Press Photo

SERVES FOUR-FOLD PURPOSE—Though seemingly a little off-course in its midwest location, this lighthouse serves a four-fold purpose. It is located in the back yard of Mr. and Mrs. Glen Durbin of Bement, Ill. Their son Ronald points out that, besides guiding in friends for steak fries, the light illuminates the picnic area and serves as a birdhouse for wrens. Bottom of the structure is used as storage space for bonfire wood.

Ryukyus' Have 769,291

NAHA, Okinawa (AP)—The Ryukyus government reports a population of 769,291 in the island chain which formerly belonged to Japan but how is administered by the United States. No previous population figures are available.

Nearly half the Ryukyus population lives in southern Okinawa, where the United States maintains a military base.

Knight to Marry Monday

SACRAMENTO, Calif. (AP) — California's Gov. Goodwin J. Knight will be married Monday to Mrs. Virginia Carlson in Beverly Hills.

VOTE-YES!

★FOR New Oakland County Court House and Office Building.

★FOR Efficient, Modern, Compact and Effective County Governmental Operation.

★FOR Present and Future Needs.

Sponsored by: Board of Supervisors Special Building Committee

You Can't Expect to Conduct 20th Century Business in Oakland County With 19th Century Facilities!

VOTE AUGUST 3rd

$5.00 for your Old Handsaw

When you buy this New

Porter-Cable Homemaster Tools

Electric Saw ...$49.50

Allowance for Your Old Saw ... 5.00

YOU PAY ONLY **44.50**

Powerful Motor 6" Blade

INTRODUCTORY OFFER

LIMITED TIME ONLY

Bring in your old handsaw and we'll apply $5.00 against the purchase price of your new Porter-Cable 6" Saw! But hurry—this offer good only as long as our supply of Saws lasts!

Now—Everybody Can Saw the Easy Way!

Here's a new, low-priced electric saw produced by America's outstanding portable tool maker. Designed especially for "do-it-yourself" homeowners and "weekend carpenters." Features powerful AC/DC motor. Safety blade guard. Depth and tilt adjustments. Ball-bearingequipped. COMPLETELY GUARANTEED. An absolutely essential tool for economical home maintenance... one that pays for itself in no time at all!

FACTORY GUARANTEED! For nearly 50 years Porter-Cable — maker of this big value saw — has been building quality electric tools that can really "take it." Every Porter-Cable Saw is backed by an iron-clad guarantee against defects in material or workmanship.

Try It FREE for 10 Days!

Do-It-Yourself! Hundreds of Uses Save on Carpentry Bills!

Try it FREE for 10 Days!

Take this new Porter-Cable saw home. Use it for one week — at our risk! If you don't agree it's the handiest tool you ever owned, bring it back. We'll refund your money immediately!

Summer Hours:

Independent HARDWARE STORE

MON., THURS., FRI., 8 to 8

TUES., WED., SAT., 8 to 6

KEEGO HARDWARE WAREHOUSE

20 Osmun St. FREE PARKING FE 2-6506

McCarthy to Speak at Cohn Testimonial

NEW YORK (AP) — A testimonial dinner will be given tonight for Roy M. Cohn, and the sponsors say there is room for only a fraction of those who want to attend.

Cohn, a key figure in the recent Army - McCarthy hearings, resigned as chief counsel for the Senate investigations subcommittee after the hearings ended. Sen. Joseph R. McCarthy (R-Wis), chairman of the subcommittee, will be speaker.

Tonight's dinner had been planned before Cohn's resignation. The Joint Committee Against Communism in New York, which organized the Cohn testimonial, said it had to turn down 5,500 applications for tickets.

About 2,000 are expected to attend the dinner in the Hotel Astor at $7 a plate.

Needle Found in Foot; Swallowed 76 Years Ago

SANTA ANA, Calif. (AP)—A physician removed an inch-long needle yesterday from the right foot of Guy J. Gilbert, 83.

Gilbert recalled he accidentally swallowed the needle 76 years ago in Angola, Ind. About six months ago he began feeling a dull ache in the foot.



It's the Hit that's writing New History

TAKE a look, if you please, at the car and the styling that are changing historic sales standings.

Take a look at the beauty and the buy called Buick—the car that is forging ahead to new sales heights in the 1954 market.

Take a look at the new best seller that has moved into the "Big Three" of the nation's top sales leaders—into that very exclusive circle that for two decades has held only the so-called "low-price three."

For today, as national sales figures for the first five months reveal, Buick is outselling *all* other cars in America except *two* of these "low-price three." *And each new month firms Buick's new position.*

It takes solid worth to bring this about—a lot more automobile per dollar in Buick than in other cars.

But it also takes the glamorous new tomorrow styling that is Buick today. It takes the highest V8 horsepowers, Series for Series, in all Buick history. It takes the room and comfort and ride and handling that are Buick's proud tradition.

And it takes a range of cars to satisfy a wide range of people—with prices that most people can well afford. So you find the low-priced SPECIAL, the high-powered CENTURY, the extra-spacious SUPER, and the custom-built ROADMASTER—the four big reasons for Buick's tremendous sales success.

Come in for a demonstration and you'll see what we mean.

With the years-away styling of this glamor car, you'll be way ahead at resale time. And right now you're money ahead with the big trade-in allowance our volume sales can bring you. Drop in this week.

Buick Sales are Soaring!

WHEN BETTER AUTOMOBILES ARE BUILT BUICK WILL BUILD THEM

OLIVER MOTOR SALES

210 Orchard Lake Ave. Phone FE 2-9101 Pontiac, Michigan

The LION STORE'S Preview for Fall

$1.00 Holds Any Sweater in Layaway!



Famous Name *Select Lambs Wool* **SWEATERS**

In twelve new fashion colors — Tan Heather, Westminster Green, White, Hi Navy, Horizon Blue, Oak Leaf, Black, Flame Poppy and Orange Glow.

SHORT SLEEVE PULLOVER $3.98

LONG SLEEVE CARDIGAN $5.98

LONG SLEEVE PULLOVER $4.98

Entire Stock of MEN'S, WOMEN'S and CHILDREN'S **Summer Clothing and Shoes**

⅓ to ½ Off *All Sales Final No Layaways*

Lion STORE

Charge All Your Purchases at No Extra Cost!

Park Free Rear of Store While Shopping!

San Benson Says:

MEN SAY NICE THINGS TO WOMEN ---WOMEN SAY NICE THINGS TO MEN . . .



and it's always about the nice clothing in Sam Benson's store they're talking about . . . plus $$$ Savings . . .

SAM BENSON

OPEN EVERY NITE 'TIL 9 P. M.



MAKE THOSE PLANS COME TRUE . . .

Come in today and let us help you with a home loan — long term mortgages and land contracts available to fit your needs.

MORTGAGES — LAND CONTRACTS

PONTIAC FEDERAL

A Mutual Savings & Home Loan Association

16 E. LAWRENCE

Washington Pen Situation Tense

Uneasy Silence Follows Passive Resistance in Walla Walla

WALLA WALLA, Wash. (AP)—An uneasy quiet settled over the State Penitentiary early today and the state patrol sent additional men here to reinforce guards watching for any outbreak of violence among some 1,500 hunger-striking prisoners.

The silence was broken by occasional warwhoops from "toughies" in the segregation wing, but Warden John Cranor said a near-midnight check showed most of the inmates, who were locked in their cells after they had passed up the evening meal, were retired for the night.

• • •

Guards concentrated their watch on the segregation wing, housing the prison's most hardened criminals.

"If there is any trouble, it will be here," said Lawrence Delmore Jr. former Alcatraz prison official who will replace Cranor when Cranor retires Sept. 1.

• • •

The hunger and sitdown strike described by Cranor as a "passive resistance" move caused chiefly by idleness, started in the prison laundry Monday. By noon yesterday it had spread to virtually all the men within the prison walls. Cranor said the minimum security prison outside the walls and the women's section were not affected.

"Only 62 per cent of the inates are employed and those idle are doing a lot of beefing," Cranor said.

(Advertisement)

Ugly Eczema No Joke

The itching torment of eczema is enough to make anyone wretched and anxious for relief. Sufferers from itching eczema, pimples, angry red blotches or other irritating blemishes, get Peterson's Ointment, 45c all druggists. One application must delight you or money refunded. Also for itching feet, cracks between toes.

BED BUGS

One Full Year Guarantee

From Houses, Apartments, Rooming Houses. Remain out only three hours. No signs used.

Rox Ex Company

1014 Pont. St. Bk. Bldg. FE 4-9402



HAM ON THE HOOF — Pretty Mary Anderson holds a beribboned suckling pig given to her at the Kewanee, Ill., centennial, scene of the world's largest free pork barbecue. Mary was queen of the centennial.

Tobacco Men Outline Plans for Research

NEW YORK (AP)—The tobacco industry research committee has outlined a three-fold program on the basis of which it will award funds for scientific study of tobacco and its effects on smokers.

Dr. Clarence Cook Little, scientific director of the committee, said yesterday that research will be conducted in these three areas:

"1. Study of the physical and chemical composition of tobacco and accompanying products.

"2. Study of tissue changes in humans and in animals under various conditions.

• • •

"3. Study of smoking and other tobacco habits and of the emotional and physical makeup of smokers."

Little said the committee's advisory board is reviewing applications for specific research projects. The committee was set up this year with an initial fund of $500,000 provided by cigarette manufacturers, tobacco growers and warehouse associations.

Formation of the committee was announced following reports that cancer was linked to cigarette smoking. Validity of these reports has been questioned by tobacco industry spokesman and others.

WKC Reduced $40

NEW 1954 Admiral

Brand New . . BEAUTIFULLY STYLED

LIST PRICE $199.95

You Pay Only $159.95



BIG 21-INCH PICTURE!

$5 DOWN delivers

- Brand-new 1954 Model
- Big 21-inch screen at a price you would ordinarily pay for a 17-inch set
- Acromatic self-focusing picture tube
- Single dial UHF-VHF all-channel tuning
- Rich mahogany-color cabinet

2 Years to Pay On WKC's Budget Plan!

WKC Phone FEderal 3-7114

108 NORTH SAGINAW

ALL STYLE ADMIRAL TELEVISION SETS REDUCED Proportionately

NOTICE OF SPECIAL ELECTION

To the Qualified Electors:

NOTICE IS HEREBY GIVEN, That a Special Election Will Be Held in the County of Oakland, State of Michigan

TUESDAY, AUGUST 3, 1954

TO THE QUALIFIED ELECTORS OF THE COUNTY OF OAKLAND, STATE OF MICHIGAN:

NOTICE IS HEREBY GIVEN, that a Special Election will be held in the County of Oakland, State of Michigan on Tuesday, the 3rd day of August, 1954, from 7:00 o'clock in the forenoon until 8:00 a'clock in the afternoon, Eastern Standard Time, to vote upon the propositions set forth in the following resolution adopted by the Board of Supervisors of said County on the 18th day of January, 1954, to wit:

"BE IT RESOLVED BY THE BOARD OF SUPERVISORS OF THE COUNTY OF OAKLAND, MICHIGAN, AS FOLLOWS:

1. That said Board of Supervisors deems it expedient and necessary for the said County to erect a County Building in the City of Pontiac, Michigan, to house the Courts and general county offices (sometimes hereinafter referred to as the "improvement"). That said Board of Supervisors does hereby declare the said improvement to be a permanent improvement, and hereby determines to make the same and to defray the cost thereof by the issuance and sale of Bonds, as hereinafter provided.

2. That said Board of Supervisors does hereby adopt the estimate of Four Million Five Hundred Thousand Dollars ($4,500,000) made by the Special County Building Committee, as the amount needed to pay the cost of said improvement and does hereby determine to finance such cost by the issuance of bonds in the principal sum of Four Million Five Hundred Thousand Dollars, ($4,500,000). The said Board of Supervisors does hereby determine that the estimated period of usefulness of said improvement is thirty (30) years and upwards.

3. That for the purpose of paying the cost of said improvement, there shall be borrowed on the faith and credit of the County of Oakland, the sum of Four Million Five Hundred Thousand Dollars, ($4,500,000) and the bonds of the County issued therefor, which bonds shall be sold at not less than par, shall bear interest at not to exceed 3½% per annum payable semi-annually, and shall be payable serially as shall be determined by the County Board of Supervisors, the first maturity to be not more than two (2) years and the last not more than twenty (20) years from the date of issuance; provided, that the said Board of Supervisors shall adopt such supplemental and/or additional resolutions as shall be necessary to effect the issuance and sale of said Bonds, when and if the issuance of said Bonds shall be approved by the electors.

4. That the proposition of the issuance and sale of said bonds shall be submitted to the electors of the County of Oakland, qualified to vote thereon, at a special election to be held on the 3rd day of August, 1954, (the same being a date coincident with county-wide primary election within said County of Oakland) from 7:00 o'clock A. M. to 8:00 o'clock P. M., Eastern Standard Time, which proposition shall appear upon the ballots or voting machines in the following form:

"Shall the County of Oakland, State of Michigan, borrow the sum of Four Million Five Hundred Thousand Dollars ($4,500,000) and issue and sell its full faith and credit bonds therfor, for the purpose of paying the cost of erecting a county building in the City of Pontiac, Michigan, to house the courts and the general county offices, said bonds to bear interest at a rate not to exceed 3½% per annum payable semi-annually and to mature serially as shall be determined by the County Board of Supervisors, the first maturity to be not more than 2 years and the last not more than 20 years from the date of issuance?"

5. That nothing contained in this resolution shall be construed to permit the making of said improvement or the borrowing of said sum of $4,500,000 and the issuing of the bonds of the county therefor, until the foregoing proposition shall have been approved by a majority of the electors of the county, qualified to vote thereon and voting at said special election.

6. That for the purpose of paying the principal and interest on said bonds and providing a reserve therefor, it is necessary that the tax rate limitation in the County of Oakland be increased by ½ of 1 mill for a period of twenty (20) years from 1954 to 1973, both inclusive, and that the proposition of such increase shall be submitted to the electors of the County of Oakland qualified to vote thereon, at said special election, which proposition shall appear upon the ballots in the following form:

"Shall the limitation on the total amount of taxes which may be assessed each year against property in the County of Oakland, State of Michigan, for all purposes except taxes for the payment of interest and principal on obligations incurred prior to December 8, 1932, be increased as provided in Section 21 of Article X of the Constitution of Michigan, for a period of 20 years from 1954 to 1973, both inclusive, by 1/20th of 1% (50c per $1,000) of assessed valuation as equalized, for the purpose of paying principal and interest on, and establishing a reserve for, bonds aggregating not to exceed $4,500,000 in principal amount to be issued to pay the cost of erecting a county building in the City of Pontiac, Michigan, to house the courts and the general county offices?"

7. That the County Clerk shall call said special election in accordance with the terms of this resolution and any resolution supplementary thereto.

8. That this resolution is adopted pursuant to the provisions of Act No. 118, Michigan Public Acts of 1923, as amended, and acts supplementary thereto.

9. That all resolutions and parts of resolutions, insofar as the same may be in conflict herewith, are hereby rescinded.

MR. CHAIRMAN, I move the adoption of the foregoing resolution.

Motion was seconded by Supervisor Barnard.

VOTING: AYES: 64 NAYS: 3. CARRIED.

The following statement has been received by the County Clerk from the County Treasurer as to previously voted increases in the total tax rate limitation affecting taxable property in the County of Oakland, to-wit:

County Treasurer's Statement

As Required by Act 293 of the Public Acts of 1947

I, Charles A. Sparks, County Treasurer of Oakland County, State of Michigan, do hereby certify that according to the records in my office as of June 14, 1954, the total of all voted increases in the tax rate limitation above the 15 mills established by Section 21, Article X of the Constitution of Michigan, affecting the taxable property in the County of Oakland, is as follows:

PUBLIC CORPORATIONS

	Millage Increase	Years Effective
County of Oakland	None	
Township of Bloomfield	1.00	1952 to 1956 Incl.

SCHOOL DISTRICTS

Romeo Community School District	6.00	1951 to 1966 Incl.
	4.00	1952 to 1955 Incl.
	8.00	1954 to 1970 Incl.
	4.00	1954 to 1963 Incl.
School District No. 5, Addison Township.	8.00	1950 to 1969 Incl.
Rochester Community School District.	3.00	1953 to 1957 Incl.
	9.75	1954 to 1973 Incl.
(Brooklands) School District No. 3, Avon Township, Oakland County, Michigan — now part of Rochester Community School District.	13.00	1950 to 1969 Incl.
School District No. 10 Fractional of the Townships of Avon, Troy, Pontiac and Bloomfield.	13.00	1949 to 1968 Incl.
	4.00	1954 to 1955 Incl.
	8.00	1956
	12.00	1957 to 1973 Incl.
School District of the City of Birmingham.	6.50	1950 to 1969 Incl.
	3.50	1952 to 1956 Incl.
	4.50	1953 to 1972 Incl.
Bloomfield Hills School District No. 2 Fractional	7.50	1949 to 1963 Incl.
Townships of Bloomfield, Troy and West Bloomfield	8.50	1954 to 1958 Incl.
And City of Bloomfield Hills	10.00	1959 to 1973 Incl.
Township School District of Brandon Township.	8.00	1953 to 1955 Incl
	14.00	1954 to 1964 Incl.
Walled Lake Consolidated School District.	6.00	1949 to 1959 Incl.
	6.00	1951 to 1965 Incl.
	10.50	1953 to 1972 Incl.
Township School District of Farmington Township.	12.50	1952 to 1970 Incl.
	2.50	1954 to 1956 Incl.
	3.25	1954 to 1955 Incl.
	9.00	1956 to 1973 Incl.
School District No. 5 Fractional of the Townships of Farmington, Livonia and Redford	5.00	1951 to 1955 Incl.
	14.50	1952 to 1971 Incl.
Goodrich Area School District	15.00	1952 to 1961 Incl.
Grand Blanc Township Unit School District.	5.00	1951 to 1970 Incl.
	10.00	1953 to 1972 Incl.
Holly Area School District	9.30	1952 to 1967 Incl.
Clarkston Community School District.	6.00	1951 to 1970 Incl.
	3.00	1951 to 1970 Incl.
	1.00	1951 to 1970 Incl.
	10.00	1954 to 1973 Incl.
Township School District of Lyon Township.	8.00	1953 to 1970 Incl.
	8.00	1954 to 1973 Incl.
Huron Valley School District	10.00	1953 to 1964 Incl.
Northville Public Schools School District.	6.00	1951 to 1955 Incl.
	5.50	1954 to 1973 Incl.
School District No. 8 of the Township of Novi.	8.00	1950 to 1966 Incl.
School District No. 5, Fractional of the townships of Oakland and Addison.	4.00	1953 to 1954 Incl.
	8.00	1953 to 1954 Incl.
School District No. 3 Fractional of the Townships of Orion, Oxford, Oakland, Addison, Brandon and Independence.	9.00	1949 to 1968 Incl.
School District No. 5 of the Township of Oxford.	6.00	1951 to 1968 Incl.
School District of the City of Pontiac	2.50	1953 to 1957 Incl.
School District No. 1 of the Township of Royal Oak.	10.00	1953 to 1957 Incl.
School District No. 3 Fractional	5.00	1950 to 1969 Incl.
Royal Oak and Southfield Township and City of Oak Park.	10.00	1951 to 1970 Incl.
	4.00	1952 to 1971 Incl.
	6.50	1953 to 1972 Incl.
School District No. 4 Fractional of the Townships of Royal Oak and Troy.	6.00	1951 to 1970 Incl.
	9.00	1954 to 1973 Incl.
School District of the City of Royal Oak.	5.00	1952 to 1955 Incl.
	7.50	1956 to 1971 Incl.
	5.00	1954 to 1958 Incl.
School District of the City of Berkley	5.50	1953 to 1969 Incl.
	4.50	1953 to 1972 Incl.
	2.00	1953 to 1962 Incl
School District No. 8 of the Township of Royal Oak.	3.00	1950 to 1969 Incl.
	2.00	1950 to 1954 Incl.
	2.00	1950 to 1954 Incl
	5.00	1952 to 1956 Incl.
	5.00	1954 to 1958 Incl.
School District of the City of Ferndale.	3.00	1950 to 1954 Incl.
	3.00	1950 to 1968 Incl.
	3.00	1951 to 1955 Incl.
	1.40	1953 to 1968 Incl.
	.40	1953 to 1968 Incl.
	.30	1953 to 1968 Incl.
School District No. 10, Royal Oak Township	12.50	1951 to 1970 Incl.
	7.50	1953 to 1972 Incl.
School District No. 11 Fractional of the Townships of Royal Oak and Troy.	13.50	1953 to 1972 Incl.
Township School District of Southfield Township.	6.30	1949 to 1968 Incl.
	4.00	1952 to 1971 Incl.
	4.50	1953 to 1972 Incl.
School District No. 4 of the Township of Springfield.	19.00	1949 to 1968 Incl.
School District No. 6, Township of Springfield	5.00	1951 to 1955 Incl.
Troy Township School District	11.00	1949 to 1968 Incl.
	5.40	1953 to 1954 Incl.
	8.10	1955 to 1972 Incl.
School District No. 9 Fractional Townships of Sterling and Troy, Counties of Macomb and Oakland	11.00	1952 to 1956 Incl.
Township School District of Waterford Township* (including annexed School Districts No. 1-2 of the Townships of White Lake and Waterford)	23.10	1954 to 1958 Incl.
	18.10	1959 to 1968 Incl.
	10.40	1969 to 1971 Incl.
	5.00	1972 to 1973 Incl.

*In said annexed School District No. 1-2 for the years 1954 and 1955 there is an extra 3.00 Mill Increase on property, and for the year 1969 there is an extra 7.60 Mill Increase on property in said annexed School District No. 1-2

School District No. 5 Fractional West Bloomfield Township and Sylvan Lake City.	12.00	1952 to 1971 Incl
School District No. 7 of the Township of White Lake.	6.50	1949 to 1961 Incl.
	11.00	1951 to 1970 Incl.

CHARLES A. SPARKS
Treasurer of Oakland County
LLOYD M. SIBLEY
Deputy
LYNN D. ALLEN
Clerk of the County of Oakland
CLARE L. HUBBELL
Sheriff of the County of Oakland

DATED: JUNE 28, 1954

THE PONTIAC PRESS

WEDNESDAY, JULY 28, 1954 PONTIAC, MICHIGAN THIRTEEN

Quest for County Courthouse Space Began Long Ago

By PATRICIA A. WOOD

Oakland County's struggle for a new courthouse is an old story —older than some of the folks who will decide Aug. 3 whether it gets a new $4,500,000 building.

For 30 years, the county has been outgrowing office space faster than it could rent, borrow and remodel buildings — and its offices have been shunted all over Pontiac.

Oakland was a "toddler" of a county, with just 45,000 people (one-tenth its present population) when the present courthouse was built in 1904.

Before 20 years ran by, the county was cramped.

The American Red Cross, during World War I, built an addition on the south side of the courthouse where its workers made bandages. When the war was over, the Red Cross gave the space to the county.

In 1920 voters okayed a $375,000 bond issue for a new jail and soon the sheriff and his prisoners moved out of the old jail at Huron and Wayne streets.

Cramped county officials pounced on the vacated jail. The welfare division, board of auditors, prosecutor, drain commissioner and school superintendent, who had been renting a floor of Pontiac State Bank Building, moved in. The school man lost the shuffle: He wound up in the adjoining barn where the sheriff had kept his horses.

Supervisors in 1924 talked of asking voters for funds for a six-story office building back of the present courthouse — but never did. Funds were approved for several institutions during the 1920's but no office building.

They talked of buying a site behind the courthouse for a new headquarters, but supervisors pointed out the Huron-Wayne corner didn't have any room for off-street parking or later additions to buildings.

Then the county found out it couldn't get rid of the present courthouse anyway.

Col. Stephen Mack, head of the "Pontiac Company" which founded this town in the 1800's, gave the courthouse site at Huron and Saginaw streets to the county. The colonel's deed said if anybody ever used the land for anything but a courthouse it would revert to the company. Mack's heirs and the county battled through the courts for two years until the Michigan Supreme Court cleared the title in 1928.

In 1929, the county tried twice to sell the courthouse for $1,000,000 for a head start on a new courthouse-office building. Businessmen, perhaps reading signs of the coming depression, wouldn't buy.

Then Robert Herndon, a Detroit and Pontiac realtor, offered to give the county land in Waterford if it would build a courthouse on it within two years. The county didn't take his offer—perhaps it, too saw the depression coming.

For the next few years, the county needed every cent it could get to pay its workers and put food in the hands of jobless people standing in breadlines. The U. S. Government offered free labor to build a courthouse if the county could raise $114,000, to buy lumber, brick and block, but depression-stricken voters, behind on the taxes they were already paying, turned down the proposal.

By 1937, economic skies were clearing.

Supervisor Cass B. Waters of Holly suggested the county levy a special tax of 10 cents on each $1,000 worth of property and save the money toward a future courthouse. Supervisors turned down the idea.

Then the county made one of the sharpest real estate bargains in local history — and solved its space problem for the next 10 years.

Pontiac Masonic Temple, a five-story building at 1 Lafayette St., was up for sale for delinquent taxes early in the 1940's. The county took it over for $72,000 in back taxes, really only about $35,000, as the county just paid the taxes due Pontiac City and Pontiac Schools and wrote off the debt owed itself.

Now the county hopes its people will solve the building problem once and for all.

The county is asking voters Aug. 3 for a tax of 50 cents a year on each $1,000 worth of property as equalized — about $1.50 a year on a Pontiac home assessed at $3,000.

The tax will bring in $4,500,000 for a new courthouse-office building at the county "service center" at Telegraph Road and West boulevard — next door to the county infirmary, contagious hospital, children's home, welfare offices and market.

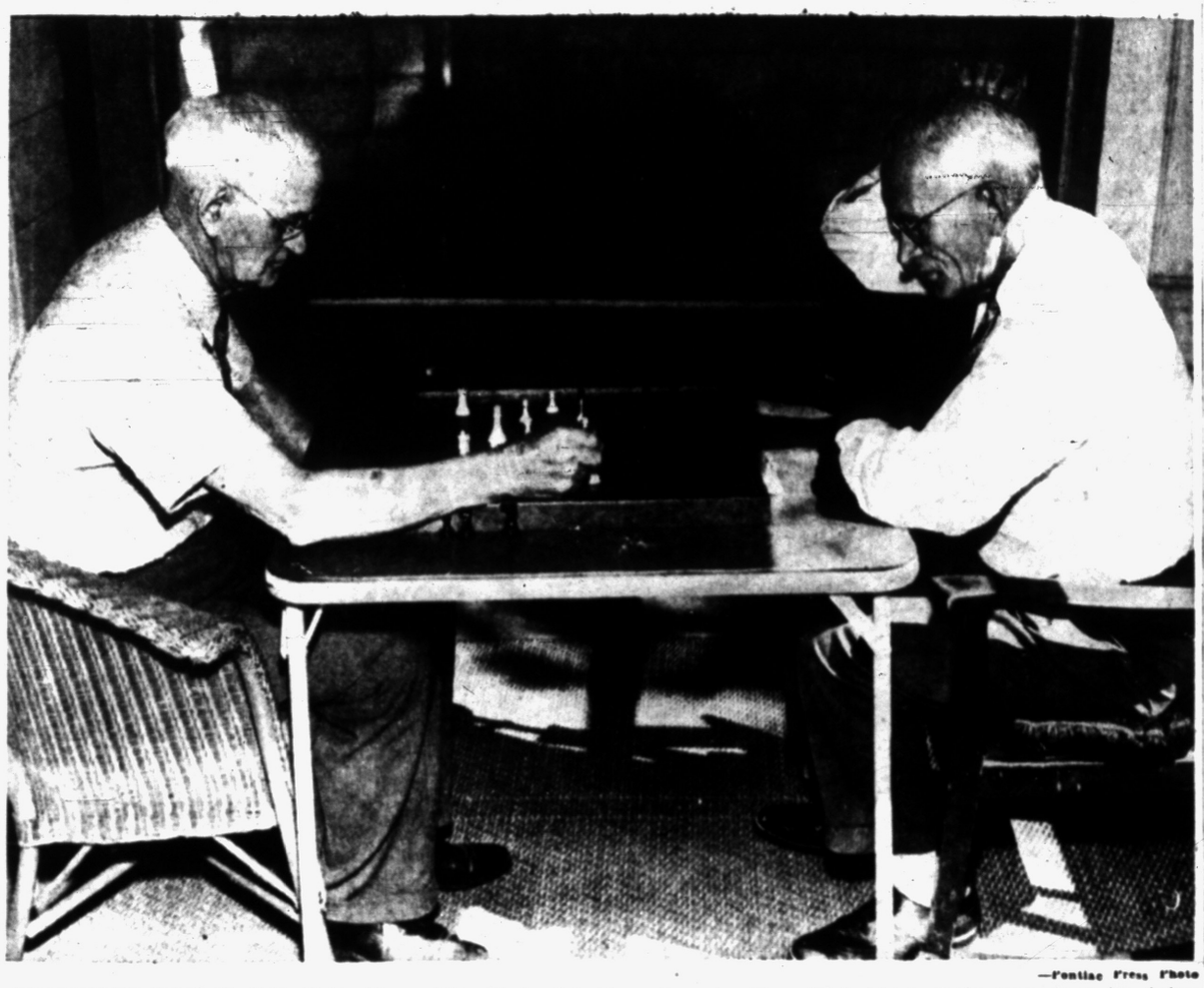

—Pontiac Press Photo

EXPERIENCE WINS—Claud E. Webb, 63, scratches his head in wonder at how his father, John Webb, 88, of 31 Thorpe St. can still beat him at chess. Claud, who is in Pontiac on vacation from Sarasota, Fla., didn't win a single game from his father for the first four or five years he played, but now he says that he can win almost one match out of every three.

Commission Defers Charity Ordinance Again

Order Hearing for Next Week

Commissioners Approve Assessment Revisions for Street Paving

Pontiac City Commission last night agreed on a second one-week deferral of discussion on the proposed ordinance which would require licensing of charitable fund-collecting drives in the city.

The ordinance is designed to assure that the major portion of donations are used for the purpose for which they are collected.

Some changes were made this week in the original draft of the ordinance as presented July 20 by the Pontiac Chamber of Commerce and commissioners said they needed another week to study the altered version of the planned law.

In other business, commissioners deferred action one-week on approving changes in the plats of Cheryl Gardens and Linda Vista Subdivisions.

A public necessity was declared for completion of sanitary and combined sewer construction in parts of Kinney and Stanley.

A reassessment was ordered to correct a mistake in the original assessment for construction of curb, gutter, drainage and related work on Irwin from Going to E. Boulevard.

Engineer's cost estimates were accepted and public hearings set for Aug. 10 on planned construction of curb, gutter and related work on:

Mansfield from Joslyn to Laurel, S. Francis from Pike to Chandler and James K. from Voorheis to the city limits.

A public hearing was held and a special assessment roll ordered prepared for Aug. 10 on construction of combined sewer in:

Second from Ivy to Laurel, Laurel from Second to Third and Third from Joslyn to Highwood.

Public hearings were set for Aug. 10 on special assessment rolls for work including:

Grading, graveling and culvert construction on Highwood from Sheffield to Princeton, Princeton from Highwood to the east line of Glenwood Estates Subdivision and Laurel from Sheffield to Princeton.

Sanitary sewer construction on the north side of Perry from Arlene to Madison.

Curb, gutter and drainage construction on W. Hopkins from Baldwin to Stanley and on Linden from James K. to Smith.

Confirmation was deferred on special assessment roll for construction of combined sewer on Columbia from Barkell to 400 feet east.

Special assessment rolls were confirmed for two-inch blacktop construction on:

Whittemore from Sanford to E. Boulevard.
Judson from Shirley to Sanford.
Collingswood from Wall to the north end of the street.
Chandler from Mariva to E. Boulevard.
Cottage from Saginaw to Perkins.
Center from Osmun to Cottage.
Center from Auburn to Whittemore.
S. Edith from Whittemore to Osmun.

Special assessment rolls were confirmed for construction of curb, gutter and drainage on:

Stout from Green to Palmer.
Hovey from Cottage to Osmun.
Hazel Bend from Belmont to Jessie.

Construction of curb, gutter and drainage on Smith from James K. to Josephine was reinstated on the public improvements program on request of residents of the area.

Lot 431 of Walton Boulevard Park Subdivision was sold to Stanley Jaruzel of 141 W. Hopkins St. for $500.



United Press Photo

HIGH FLYING BIKE — A bike with a birds eye view provided a bit of comedy at a recent charity air show given in Sussex, England, by the Royal Navy. Ridden by a top-hatted airman, the bike was airborne around the field by a helicopter.



United Press Photo

PORTRAIT OF INNOCENCE — Bill and Ben, youthful residents at Brighton Aquarium, Brighton, England, are the picture of innocence as they pose for one of their first portraits. But, according to aquarium officials, the two brothers are as mischievous as any young chimps their age.

Indochina Chief Faces Big Fight

Ngo Dinh Diem Must Rally Viet Nam Forces for Peace Battle

SAIGON, Indochina (AP)—The horrors of war are giving way to an uneasy peace in the Indochina state of Viet Nam, but for a shy little man of 53 the battle is just beginning.

He is Ngo Dinh Diem, "the honest man" who became premier barely a month ago. An ardent nationalist, he was chosen by chief of state Bao Dai to rescue the nation in its darkest hour. He returned from France and four years of self-imposed exile. He arrived too late on a stage where the secenery already was in place.

* * *

Diem's job is a staggering one:

1. To rally the full support of the 13 million Vietnamese living in the non-Communist zone.

2. To bolster his military defenses to prevent the Vietminh from overrunning the country if they should choose to do so.

His immediate problem is to transfer as many people from the North as wish to come and to encourage those now living in the South to remain in place.

* * *

His second problem, self-defense, is linked closely to solution of the first. Vietnamese say there will be a greater tendency to support the army if they know they are shouldering arms in an honest cause. Diem has the support of the army chief of staff, Nguyen Van Hinh, an aggressive officer who was given little scope for action under the previous administrations.

Chess Player's Holiday

Father, 88, Takes Visiting Son, 63, for a Rooking

What happens when a chess player takes a holiday?

When his name is Claud E. Webb and he is vacationing with his 88-year-old father, the answer is simple: He plays chess!

Claud Webb, 63, of Sarasota, Fla., admits his vacation could be more enjoyable from the chess-playing standpoint. For his father, John Webb of 31 Thorpe St., regularly beats him.

The reason father generally beats son over the checkered board also is simple. John has been playing 50 years, his son only 7.

The elder Webb recalls great matches with Chief Assistant Prosecuting Attorney George Taylor and the late Kim Sigler, former governor of Michigan. Sigler was able to gain a split with Webb as they both won one game and drew one.

Claud, a real estate agent in Florida, says that he didn't win a single game from his father for the first four or five years they played, but now he is gaining more experience as president of the Sarasota Chess Club.

Given a few more years of practice, Claud said he believes he might be able to break even with his father. John Webb chuckled.



KENT T. LUNDGREN

Recently elected new commander of the American Legion in Michigan is Kent T. Lundgren, of Menominee.

U.S. Watchmakers Praise Tariff Boost

WASHINGTON (AP)—President Eisenhower has raised the tariff on many watches manufactured abroad but a spokesman for U.S. watchmakers says most Americans will still buy Swiss imports.

The President's decision nonetheless was received with pleasure by the domestic industry and criticizd from other quarters.

* * *

Eisenhower announced the first major tariff boost of his administration late yesterday. Effective today except on shipments already in transit and cleared through customs by Aug. 26, it hikes the duty as much as 50 per cent on watches with no jewels or no more than 17 jewels.

The effect will be to raise imported watch prices $3.50 to $5.

The Federal Tariff Commission had recommended the increase. It said heavy imports were hurting the American industry.

* * *

The White House said raising tariffs also would keep the industry in shape to produce watch movements and other precision devices "necessary for national defense."

Paul F. Mickey, vice president of the American Watch Manufacturers Assn., said the tariff increase gives American producers "a chance to survive" in the face of a flood of Swiss watches that has "literally strangled our industry."

On the other hand, CIO President Walter Reuther labeled the move "tragic" and said it would antagonize "countries whose friendship we seek."

Wives Have Rights

NAUGATUCK, Conn. (UP) —Rebuked for interrupting a speaker at a public meeting, Mrs. William Woermer explained, "It's all right —he's my husband."

Battle Predicted on Dividend Tax Cut

WASHINGTON (AP)—A new fight shaped up today over a tax cut on dividends to delay at least briefly scheduled final action by the House on President Eisenhower's vast tax revision program.

Up for passage was a compromise 1,000-page bill which would rewrite most revenue laws and reduce taxes an estimated $1,363,000,000 this fiscal year—more later. The Senate has still to act on the compromise.

House Democrats said they would seek to strike from the bill a disputed provision to permit taxpayers to subtract 4 per cent of their dividend income from the tax payment they otherwise would make.

Republican leaders said they thought they could beat this move, but the vote might be very close.

Democrats have attacked the dividend tax cut for months, charging it is an unjustified special benefit for wealthy persons. The Eisenhower administration and congressional Republicans have defended the move as a step to encourage business investment, bolster the economy and eliminate what they term "double taxation."

* * *

The compromise version would slice taxes on dividends an estimated 204 millions the first year, 362 millions in later years.

Depreciation—Business firms could get much more rapid tax deductions for depreciation of new plants and equipment; 323 millions the first year, much more over the next few years.

Medical Expenses—Taxpayers could deduct medical expenses above 3 per cent of their income, instead of 5 per cent as now; maximum deductions doubled up to $10,000 for a family; 80 million dollars.

* * *

Child Care Expenses—Couples with less than $4,500 income, and all single heads of households, could deduct up to $600 of expenses of caring for children under 12 or other dependents while they work; 130 million dollars.

Retired Persons—Could deduct up to $1,000 of retirement income; applies to all persons over 65 and to retired government workers under 65, such as school teachers or policemen; 141 million dollars.

Dependents—Parents could count as dependents children under 19, or older children in college, even if children make more than $600 (forbidden now); 75 million dollars.

Physical Stress of Woman's Life May Cause Cervix-Cancer, Doctor Warns

SAO PAULO, Brazil (AP) — The physical—and perhaps emotional—stresses in a woman's life were suggested today as a possible cause of cancer of the cervix, one of the greatest killers among the disease's many forms.

The theory was advanced to the sixth International Cancer Congress by Dr. Ernest Ayre of the Cancer Institute at Miami, Fla.

The cervix is the neck or lower part of the uterus or womb. It is one of the most common sites of cancer among women.

* * *

Dr. Ayre gave this explanation of his concept, which he said involved a kind of chain-reaction irritation of the cells forming the tip of the cervix:

It may begin with an inflammation in the uterus continuing for a long time. The inflammation causes the release of mucous which has been found to contain the female sex hormone.

The cervix normally is exposed to this hormone at only certain times each month. But continuous exposure could well be an additional irritant to the cervical cells. The mucous secretion also is possibly alkaline enough to affect some cells.

* * *

Ayre said the process could cause scar tissue to form at the critical site. Such tissue would deprive some cells of nutrients necessary for health and force them to live at a disadvantage, which perhaps would be enough to turn them cancerous.

The specialist said emotions can affect the glandular and nervous system, and emotional stress could also affect adversely the cervical cells.

The great possibility of cancer prevention lies in learning how cancer begins and interrupting the process, Ayre said. He told the congress the most practical present preventive is the regular examination of cells which always are being cast off from the cervix. In such examinations, experts can watch for signs of changes which indicate the cells are cancerous.

Parents Set Pattern

BRUNSWICK, Maine (AP)—When their first child was born six years ago, Mr. and Mrs. Doue Albert Gagne named him Doue Albert. As their other babies arrived, they stayed right with the initials D. A. G. Now they also have David Alfred, 5, Dennis Armand, 4, Daniel Arthur, 3 twins Doris Ann and Donald Antohony, 2, and Dominic Andre, 8 months.

War Booms Dry Sells

TOKYO (AP) — Ten million dry cells "made in Japan" supplied United Nations troops throughout much of the Korean fighting. As a result, Japan has a booming dry cell industry. U. S. Army rejections run less than 1 per cent.

It started, Army officials say, because dry cells deteriorate during shipment to the Far East.

Mobile Voice of America Station Floats in Aegean

WASHINGTON (AP) — For two years a sleek white Coast Guard cutter, the Courier, has been anchored off the island of Rhodes in the Aegean Sea — a floating radio station broadcasting the American story to the Near East and southern Russia.

An old Navy cargo ship, the only such vessel afloat in the world today. Her antenna, a retractable device which can shoot up to 172 feet, is pulled into the air by a small balloon which floats at 740 feet.

For 12 hours each day the call goes out: "This is the Courier, seaborne relay base for the Voice of America." The call is in 16 languages, including Turkish, Arabic, Persian, Urdu, Ukrainian and Russian.

* * *

The Courier staff's first job is to make friends for America in the Near East countries. Its second job is to beam the American story behind the Iron Curtain into southern Russia.

Programs to the Near East are concentrated between 6:30 p.m. and 10 p.m., when citizens of the area collect in coffee houses to talk and listen. They especially like light music, drama and short stories.

Programs to Russia start after midnight when people with hidden radios can take the chance of listening.

* * *

Capt. O.C.B. Wev, the Courier's commanding officer since she was commissioned, feels certain the message is reaching an increasing audience. Discussing the Courier in Washington, on his way to a new assignment as chief intelligence officer for the port of New Orleans, he said:

"This spring we noticed the Russians were particularly anxious to jam our programs to the Ukraine. We don't think they succeeded because we use so many channels at different times of the day.

"But their jamming ties in with the rumors we have from other sources that the Communists are having trouble controlling the people of the Ukraine."

* * *

Voice of America staff checks show that letters from the Near East have trebled since the Courier dropped anchor at Rhodes. From Iran, alone, 2,326 letters commenting on Voice programs came in during April.

The Courier, 338 feet long and weighing 5,800 tons, has a crew of 87 enlisted men, 10 officers and 3 Voice radio technicians. Her programs are written in New York and Cairo.

Detroit Negro Given Appointment to U.N.

WASHINGTON (AP) — Charles H. Mahoney, Detroit attorney, has been appointed to serve as a U. S. representative at the ninth session of the United Nations General Assembly.

President Eisenhower announced Mahoney's appointment yesterday in naming the complete 10-man delegation to the session scheduled to start Sept. 21.

Mahoney, 67, is the first Negro to be appointed U. S representative to the U. N.

In Detroit he told newsmen:

"It is one of the greatest honors ever given to a member of my race."

Mahoney, a Republican, is president of the Great Lakes Life Insurance Co. and a former commissioner of the Michigan Department of Labor and Industry.

Mustangs broken to the saddle sold for about $10 to $12 in early Texas.

MID-SUMMER CLEARANCE



Simply Adorable!

in Summer's PET COLORS

At ease or on the go, you'll love the foot-flattering style, the cool cushioned comfort of B. F. Goodrich Sun-steps . . . fascinating fabric casuals in Summer's most adorable PET COLORS.

B.F.Goodrich Sun-steps



Reduced To $2.95

Todd's Shoe Store

20 W. Huron



Both For $12.95

Matching Wedding Bands, handsomely tailored bands in 14K yellow gold.

Jewelry Department

GEORGE'S NEWPORT'S

SPECIALS THURSDAY, FRIDAY, SATURDAY — OPEN FRIDAY EVENING 'TIL 9 P. M.

JULY CLEARANCE SALE

July Sale 7-Pc. Sofa Bed Group!

Easy Terms

Sofa Bed Suite!



Only $15 DOWN

7-Pieces— Sofa Bed and Chair, 2 attractive End Tables, Cocktail Table, 2 beautiful Table Lamps

ONLY $144.88 Easy Terms

7-Pieces in ALL!

Have a living and bedroom all-in-one with this beautiful sofa bed suite. At night the good looking sofa opens into a comfortable bed for two. With chair bed you get sleeping space for 3 people in this matching living room ensemble. Spacious built-in storage boxes. Both chair and sofa are covered with durable furniture cover. Hurry!

TREMENDOUS BEDDING SALE at JULY SALE SAVINGS



$2 DOWN

HOTEL SPECIAL

Innerspring Mattress

Twin or Full Size Matching Box Spring Same Price!

ACA woven striped heavy-duty ticking. Felt padding, and heavy insulation for extra comfort. Handles and ventilators. Built to rigid hotel specifications to give extra comfort and extra wear. Has 180 coil springs. Look at these savings. Don't compare this mattress with the cheap ordinary mattress made up for sales

JULY CLEARANCE on SOFA BEDS

ONLY $59.88

EASY TERMS

$5 Down

Attractively Styled



Smart Sofa by Day! Bed for Two at Night!

SOFA BED

Upholstered in a fine furniture cover for long wear and lasting beauty. Resiliently spring filled for years of service. Really comfortable! Opens into a roomy bed for two and has a concealed bedding compartment.

Store Closed 1 P. M. Wednesday During July and August!

Free Parking at Both Stores for Our Customers

You Can Use One Account for Purchases at Both Our Stores!

Delivery Free

BE SURE TO ASK for WYWAN'S Blue Trading Stamps. Hold for Valuable Premiums.

WYMAN'S FURNITURE Pontiac's Progressive STORES

18 W. Pike St. —2 Stores— 17 E. Huron St.

Only Phillips offers this "First" in Motor Oils!



The toughest standard ever set up for automobile motor oil is the Mil-0-2104 Supplement 1 test. New TROP-ARTIC is the *first* all-weather motor oil to meet the requirements of this test. It is an oil which will serve you winter and summer . . . *an oil so good it can double the life of an automobile engine!*

Compared to ordinary motor oils, new TROP-ARTIC reduces wear 40% or more. It cuts oil consumption 15% to 45%. It keeps pistons and rings cleaner. It saves you money by increasing gasoline mileage.

Phillips 66 TROP-ARTIC is a superior *all-weather* oil ... S.A.E. 10W—30. It flows instantly for easy starting at sub-zero temperatures, and yet it retains the film strength necessary to prevent engine wear under *high* temperature driving conditions. Any car, in any climate, at any time of the year will perform better with Phillips 66 TROP-ARTIC.

—another Phillips 66 Exclusive

Flite-Fuel FOR YOUR CAR

Phillips 66 FLITE-FUEL is the new gasoline—the *only* gasoline with the added super aviation fuel component Di-isopropyl.

FLITE-FUEL gives you increased power, higher anti-knock quality and greater fuel economy. You get all the special benefits of famous *controlled volatility* plus the *clean burning* qualities resulting from the use of natural and aviation gasoline components.

FLITE-FUEL and TROP-ARTIC are perfect companion products. They *go together* for better engine performance.

PHILLIPS PETROLEUM COMPANY

SEE YOUR PHILLIPS 66 DEALER

Phillips 66

Phillips 66 Products Are Distributed in Pontiac and Vicinity by:

ECONOMY OIL CO. — 3389 Dixie Highway, Pontiac, Mich.

FUEL OIL FILL-UP TIME IS HERE!

It will pay you to check our summer fill prices—Phone OR 3-1281. A budget system and treated fuel oils for your Convenience. Holdens Red Trading Stamps given with cash sales.



You'll make a hit with an

Orange Blossom

If her ring is to be a surprise you are bound to be right with an Orange Blossom. Their reputation for beautiful styling and fine quality is generations old. Their cost is no more than ordinary rings. Let us show them to you.

Optometrists—Jewelers

REDMOND'S

81 N. Saginaw St. FE 2-3612

Since 1911



DE WITT

DAVIS

Funeral Home

44 STATE AVE.

PHONE FEderl 2-4732

Vote August 3rd for

WELSH

Wm. A.

U.S. CONGRESS---18th District

Democrat

Former U. S. Government Attorney with experience in five (5) different government departments. Former Public Administrator of Oakland County. Democratic nominee for Prosecutor of Oakland County in 1950. Attorney for Troy Township 1948-1949. 23 Years experience as a practicing attorney in Michigan. Product of Universities of Georgia, George Washington and Georgetown, LL. M. and LL. B. Veteran.

Expert in Veterans' Affairs. Friend of Labor

The Only Independent in the race

Bob Considine Says:

Eagle Still Has His Claws; Britain Fumbled the Ball

NEW YORK (INS)—The passing show—

Two toughts come to mind in the wake of the shooting down by our Navy fliers of two Red Chinese planes that tried to interfere with the Navy's search for survivors of a shotdown British airliner in the South China Sea.

1.—The reaction in Congress and through the country indicates that there has seldom been more wholehearted and widespread approval of an act of retaliation. The news was a heartening reassurance to many that Uncle Samson still has muscles, though slow to anger.

2.—Why didn't the British send warships to the area? It was a British plane that was brutally shot down, not an American — though six of the 18 passengers and crewmen aboard were American. An Anglo-American show of force might have done more good in that part of the world than a dozen high-level diplomatic meetings in Washington and London.

Ireland (pop. 4,000,000) has conducted a searching study of its "complex and disturbing" population problems. Findings: "While the population of most other countries has increased, the population of Ireland, which is now only half of what it was 100 years ago, has remained stable over the past three decades.

"The marriage rate in Ireland is one of the lowest in the world and about a quarter of the population never marry at all—a proportion which is far higher than that for any other country.

"Yet, Ireland, which has a relatively small stable population maintains an emigration rate comparable to that of such overpopulated countries as Italy."

The study shows that the population decline began with the "great famine" of 1846-47. A further decline emerged from the crop failure in 1879-80. The loss of population between 1911 and 1926, the study decided, was "probably due to the first World War and the political changes of the 1920's." The Irish population has not changed since 1926.

The Irish census of 1940 showed that the number of persons of Irish origin (born in Ireland or with at least one parent born in Ireland) in the United States was 2,788,187. Most of these had lived in the rural sections of Ireland, but 90 per cent of them lived in U. S. urban centers. The great loss of population in Ireland has been in the rural areas.

My friend Rex Smith of American Airlines was not impressed by the gripe from a Miami commercial airline pilot printed here the other day. He writes:

"The recent pilot dispute concerned only nonstop pilots. We repeat: They fly 85 hours a month. They work 10 days and they have 20 days off. Our nonstop pilots average 22 hours between each leg of their flights . . . The pilot who wrote you seems like a hard-luck fellow to me. I think he's wrong in claiming that the Pilots' Association is solely responsible for the current safety regulations. These regulations were instituted by pilots, the government, the companies and the manufacturers. Everybody."

Recently wrote a little piece about a child of ours whose daily postcard from his camp invariably read, "Dear Mom and Pop, I am having a nice time at camp. I hope you are having a nice time not here. Your loving son, Dennis."

Dennis doesn't read me. But another boy took the piece to him. I gather Dennis didn't like it. He has made a radical change in his cards. They now read, "Dear Mom, I am having a nice time at camp. I hope you are having a nice time not here. Your living son, Dennis."

Atom Scientists Use Costly Can Opener

RICHLAND, Wash. (INS)—Scientists use a $1,900 can opener at the Hanford atomic energy plant when they open radioactive containers.

H. J. Bellarts, General Electric engineer at the A-plant, said the task of opening the can is "fantastically complicated."

The special can opener is used when materials must be irradated in an atomic pile. The materials are placed in aluminum cans, which are then welded shut. After irradiation is complete, the "hot" materials must be removed from the cans.



RESCUER—Capt. Jack T. Woodyard, of Washington, D. C., piloted U.S. Air Force amphibian plane in a daring rescue off Red China's Hainan Island of survivors of a British airliner shot down by fighter planes. This photo was made in 1950 as he stood beside an SA10 amphibian. He flew an SA16 Albatross in the South-China sea rescue, picking up nine persons, one of whom died aboard his craft.

The Danube is 1,750 miles long and drains an area of 320,200 square miles.

Rangers Warn Tourists

MANISTEE (UP)—U. S. forest rangers warned tourists in Northern Michigan today to be careful with cigarettes, matches and campfires while in the woods because forests are becoming dry. Manistee National Forest officials said Northern Michigan has received no appreciable rainfall since July 10.

Bloodhound in Budget

EUREKA, Calif. (UP) — Sheriff Charles Raab asked the supervisors to include two bloodhounds in Humboldt County's budget because more people are getting lost.

Final Week **Pauli's Semi-Annual Sale**

Close-out on many $6.95 to $8.95 Pied Piper Shoes! Mothers, this is an excellent shoe for the children to start back to school with. Sizes include AA-A-B-C-D.

Priced as Low as $2.99

Special Table LADIES' SHOES, Odds and Ends $1.00 per foot

Red Cross
- PUMPS
- STRAPS

WOMEN'S SHOES $5.80

Wedgies
- COBBIES
- ORCHILDS

Regularly Priced from $9.95 to $15.95

MEN'S SHOES
100 Pairs Walk-Over, Many A and AA Included
$7.95

Fortune -- Pedwin
Foot Pal
$5.95 to $8.95

20% Off on Most Summer Shoes
SHOP IN AIR-CONDITIONED COMFORT

PAULI'S SHOE STORE

Serving Pontiac for Over 75 Years
35 N. Saginaw St.

Cleans Bathrooms *Instantly!*

New Pine-Scented **SNO-BOL**

CONTAINS MIRACLE DETERGENT

(makes water wetter)

Have a fresh bathroom...fresh as all outdoors...with the pleasant aroma of the pine woods.



OPENS DRAINS Safely!

Sno-Bol unclogs drains with no harm to septic tank systems. Leaves a fresh pine aroma.



CLEANS TOILET BOWLS Instantly!



Swish...and it's clean. Brush Sno-Bol under rim, around bowl. Removes stains and odors immediately...leaves bowl snow-white. The clean pine scent lingers.

CLEANS COPPER UTENSILS...CLEANS GLASS, TILE and EARTHENWARE

Makes copper gleam. Wonderful for fish bowls, tiles, ceramics. Follow easy directions. Bottle marked in ounces for proper amounts to use.



SAVES HOUSEWORK.
SAFE IN SEPTIC TANKS.
REMOVES RUST STAINS IN TOILET BOWLS.

Contains No Abrasives. • At All BETTER Grocers!

DEODORIZES WITH FAST SUDSING ACTION!





You trust its quality for many reasons

The delicious and refreshing flavor of Coca-Cola was born of imagination and knowledge 68 years ago. And through the years the quality has been maintained by constant vigilance of those who produce Coca-Cola.

Your confidence in the wholesome goodness of Coca-Cola is our reward! Here are safeguards of the quality you enjoy in each frosty bottle of Coke:

1. The water is treated and made neutral to taste to protect the delicate flavor of Coca-Cola.
2. Ingredients in Coca-Cola are the finest obtainable in the markets of the world. Nine sunny climes contribute good things to its delightful taste.
3. Chemists in syrup plants make continuous tests for strength, taste and purity.
4. The Coca-Cola Company holds classes in quality control and plant operation for bottling plant personnel.
5. Traveling laboratories, manned by graduate chemists and engineers, criss-cross the nation, bringing to bottling plants the latest refinements in quality control.

Have a Coke today...and you'll understand how time, vigilance and patient care safeguard the quality you trust in Coca-Cola.

YOU ARE INVITED... *to visit our bottling plant. Why not arrange to drop in with the children and see for yourself why Coca-Cola comes to you pure as sunlight. Call FE 5-8101*

DRINK Coca-Cola

BOTTLED UNDER AUTHORITY OF THE COCA-COLA COMPANY BY

THE COCA-COLA BOTTLING COMPANY OF PONTIAC

"Coke" is a registered trade-mark.

© 1954, THE COCA-COLA COMPANY

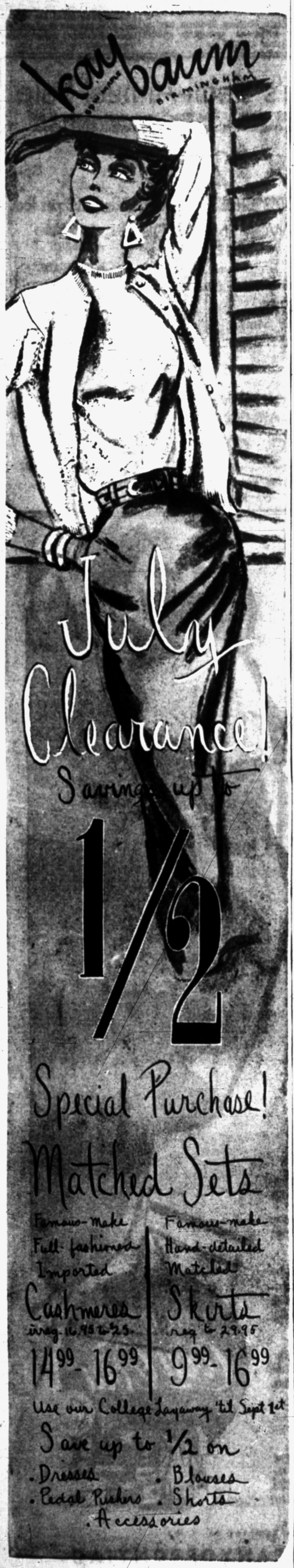

Take Inventory of Beauty

Editor's Note—Today is the seventh day of the Anita Colby beauty series—or Inventory Day. There will be three more weeks with daily installments of the column.

By ANITA COLBY

All the way through this course—and for as long as you're interested in being an interesting person, which I hope is for life—use Wednesday as your Inventory Day. Check your assets—and take out your liabilities and look them in the face. Enjoy your progress, congratulate yourself on improvements—that's your credit side. Make some definite plans about that debit side.

Inventory Day

Take this first Wednesday. Today can you say you feel more *alive* than you ever have in your life? You ought to. You're cleaner, healthier, shinier, *more vital* —if you've followed your course.

You've scrubbed off old skin, sloughed off old habits, lost some old pounds. Those were debts. What's on the program for next Wednesday's lost debts. What should you change, correct, exile?

I'm sure you've improved your skin—your posture—your will power. Just as you exercised your mental muscles every time you turned down a chocolate soda or completed your nightly beauty routine.

You are working, and thinking, your way out of mediocrity. This way you make the pattern of your life beautiful—you make yourself beautiful.

No Ugly Women

There isn't an ugly woman in the world—not even a homely girl. There are undiscovered women, unrealized girls—who have not had the drive and determination to create beauty within themselves—to uncover the hidden charms that every single woman possesses.

I repeat again and again—you can be singularly and gloriously lovely, your own special kind of a beauty. And you'll find the way to do it—you've already begun.

Always remember—there is a basis for beauty that cannot be manufactured—genuine peace with yourself. This is the most important thing I can ever tell you: CONTENTMENT IS A WOMAN'S BEST COSMETIC.

The look of happiness on your face will be worth all the makeup tricks you can ever learn. Then, there is no ersatz for the bloom of health—this must shine from within. You can't put it on with a brush.

The Glow of Love

And finally, perhaps the most beautiful look in the world is the glow on the face of a woman in love. You'll have to take care of falling in love yourself. All I can do is help you to become lovable.

Then even though I can't guarantee delivery of a man at your feet by the end of this course—I'd be tempted to bet on it. If you've really and faithfully worked.

One of the most satisfactory ways to take your weekly inventory is to take it out-of-doors. Take a good long walk. If it can be in the country—good. If not, your city parks and drives, its lakes and hills, will give you sun and soil and wind. Drink in the sparkle of fresh air.

Let Nature Help You

Let nature help you get out of yourself and next to God. Feel this grandeur in the roll of sun and moon and stars—in the turn of the seasons. Now you get a perspective on yourself and your own problems. You are now your own personal rehabilitation center.

This is the time to actively cultivate your soul. Give it a good spiritual exercise. Do some reading, perhaps some of the homely parables in Father James Keller's "THREE MINUTES A DAY"—or the golden meditations in James Allen's "AS A MAN THINKETH".

Concentrate on the message for you in books like these and try to assimilate the high aspirations, the unselfish attitudes. Look at your own reactions and relations with others in the light of this goodwill, tolerance and understanding.

This is how you clean out cobwebs—eradicate worries—belittle your own troubles.

Review Past Week

After you've walked and thought awhile, and feel blown clean, face yourself with a review of your past week—or month—or year. Can you say that you've put honest and sufficient effort into improving yourself?

Can you say, this week, you've actually made strides in your course? I'd like you to grade yourself on your past week's performance. It will help you to see how close you're coming to your own ideal.

For the next month—and for years ahead, whenever you feel you aren't progressing, aren't developing —read over this list of questions and give yourself a mark. Keep this as a little refresher course in the future—a sort of brake to be applied whenever you feel you are running downhill.

Be Honest With Self

Grade yourself from 1 to 10 for *degree of accomplishment*. Be fair—be honest with yourself. If you will keep your marks for each week of the course, you can compare them and see if the habits of beauty are growing easier for you. As you repeat them daily they'll begin to become second nature.

So be truthful on your first try—make an honest estimate of how close to or far from perfection you come on each question. Then add your total at the bottom—and compare totals over the weeks to come.

Some of the things may seem trivial—but they all add up to a life habit—the habit of realizing your full potential for beauty, for charm, for happy living.

Your Weekly Score

1. **Have you followed the basic principles of the course—diet, exercise, rest?** _____
2. **Have you intelligently done your daily 1, 2, 3 beauty routine?** _____
3. **Are your teeth, hair, hands and clothing well-groomed?** _____
4. **Can you do your exercises well? See muscular improvement?** _____
5. **Do you practice good posture constantly, and back it up with a daily deep-breathing session?** _____
6. **Can you relax completely to relieve tension—of mind and body?** _____
7. **Are you breaking your bad habits, tidying up your mind?** _____
8. **Are you widening the horizon of your interests, your friends, your habits and cultural pursuits?** _____
9. **Do you find your viewpoint, your effectiveness as a person improving with your physical appearance?** _____
10. **Have you found—or re-found—a true, living, working faith?** _____

TOTAL _____

How close to 100 per cent? Work to bring up your weekly mark.

(From "Anita Colby's Beauty Book.")



Married Saturday in Emmanuel Baptist Church were Thelma Veatch and Melvin Shultz. She is the daughter of Olin Veatch of Baldwin avenue and Mrs. Gilbert Williams of Central avenue, and Mr. and Mrs. Clarence Shultz of Pequea, Pa., are his parents.

MR. and MRS. MELVIN B. SHULTZ

Thelma Veatch Repeats Vows at Evening Wedding

Palms, candelabra and bouquets of white flowers decorated the altar of Emmanuel Baptist Church Saturday evening when Thelma M. Veatch spoke her wedding vows with Melvin B. Shultz.

The bride's parents are Mrs. Gilbert Williams of Central avenue and Olin Veatch of Baldwin avenue, and Melvin is the son of Mr. and Mrs. Clarence Shultz of Pequea, Pa.

Chantilly lace over skinner summer satin was fashioned into the gown that was chosen by the bride for the 7 o'clock ceremony.

The bodice featured a Peter Pan collar and long sleeves, and the full skirt ended in a long train.

A coronation crown trimmed in seed pearls and rhinestones held a fingertip veil of illusion net trimmed with lace. The bride carried a lace-covered Bible with a pale pink orchid. She wore the bridegroom's gift of pearls.

Mrs. Carl Niemi of Drayton Plains, matron of honor, wore a floor-length gown of nylon organza over orchid taffeta. She carried a bouquet of white carnations with pink radiant roses.

The other attendants included Norma Veatch, the bride's sister, and Mrs. Kenneth Veatch, the bride's sister-in-law. They both wore gowns of nylon organza over pale green taffeta. Their bouquets were composed of starlight carnations and pink radiant roses.

Eugene Groff of Strasburg, Pa., was best man and ushers included Kenneth Veatch and Donald Hall.

A dusty rose lace gown with white accessories and corsage of pink lilies and pink carnations was worn by the bride's mother when she greeted guests at a reception held in the Knights of Pythias Hall.

The bride changed to a rose jersey dress with white accessories and an orchid for a honeymoon trip to northern Michigan and Pennsylvania.

They will reside in Lancaster, Pa., where the new Mrs. Shultz is a senior at the Lancaster School of the Bible.

The bridegroom attended Trinity College in Clearwater, Fla., and was graduated from the Lancaster School of the Bible.

Waterproof Bags Offer Protection to Holiday Gear

If frequent picnics and trips to the beach or pool are the order for summer fun in your family, better take stock of the way you'll travel.

Unnecessary wear of fine luggage should be prevented at all costs—salt water, sun and sand are injurious to all but the very sturdiest suitcases, so plan to substitute wherever possible.

Inexpensive zipper bags with separate waterproof pockets are ideal for bathing suits, towels and sports accessories. They come in a wide variety of colors and covers to suit every taste. Color-wise, it's smart to select something bright or unusual for quick identification on the beach or at parcel checking desks.

Packing a picnic lunch can be tedious, but not with one of the new fitted food carriers; some are equipped with plastic dishes and tableware, others hold sandwiches and liquids at a constant temperature for long periods of time.

The choice of construction is wide, from leather through canvas, metal straw and plastic—including those which even have special fixtures to hold the container over the back of an automobile seat for long motor trips. A careful selection will give you a picnic kit to use for many seasons to come.

Do Not Strain the Pocketbooks of Bridesmaids

When you're planning your wedding, asking a loved sister or a dear friend to act as one of your bridesmaids should be a thrilling experience — for both of you. Make sure that the honor is not a mixed blessing.

It can be a mixed blessing since you control two factors which can make a girl happy or sad about her appointment — fashion and finance.

First, it is your job to choose a dress which is becoming to her and which she will enjoy wearing. You will note that we do not say—let her choose her own dress.

This apparently thoughtful gesture often leads to difficulty, for it is hard to get several girls to decide on one dress they all like. This spells trouble for the bridal consultant at the store where you select your dresses, and hurt feelings among the attendants themselves.

Instead, shop carefully, keeping in mind the coloring and "dimensions" of the girls and select a dress which will make them all look as pretty as possible.

Your second job is to think of their pocketbooks, since they will pay for their own outfits. If you know a girl well enough to ask her to be one of your attendants, you should be able to judge, within a few dollars, how much she can easily afford.

So keep your selection within the reach of the girl whose budget is smallest.

Check on Dandruff

Don't assume that your shoulders are clear of powder and dandruff. After brushing, check in the mirror to see that nothing mars the appearance of your dress.

Flowery Perfume for Sweet Type

After spending a pleasant weekend in the country, you'll probably want to include a thoughtful gift along with your thank-you note to your hostess.

If you are having difficulty in choosing a gift to express your gratitude for this brief, but restful vacation, remember perfume is always a wise choice.

Remember, perfume is a small voice, but it speaks volumes of charm for its wearer.

Because of the magic of the modern perfume laboratory, you have a vast and varied collection of perfumes to choose from. A single bottle may contain 50, 60, or even as many as 300 different ingredients.

However, your hostess' type must be kept in mind when selecting a perfume for her. The scent must be right and must harmonize with her personality. Many women like and use one particular perfume over a long period of time. Then, it becomes their trademark.

When buying perfume, you should "try" it on. That is, ask the salesgirl to put a drop of one fragrance on your left wrist and a drop of a different fragrance on your right wrist.

To Be September Bride

Beryl M. Wilson Honored

Beryl M. Wilson, bride-elect of John D. A. Knoblock, was honored by the prospective bridegroom's grandmother, Mrs. F. D. Knoblock, at a luncheon Monday in the Detroit Athletic Club.

To speak her wedding vows with John on Sept. 3 in Kirk in the Hills, Beryl is the daughter of Mr. and Mrs. A. Glenn Wilson of Alice avenue. He is the son of the F. D. Knoblocks of Bloomfield Hills.

Beryl announced that John's sister, Barbara, will be maid of honor and bridesmaids will include Virginia Houle of Franklin and Pat Bunker of Eureka, Calif.

Besides the couple's mothers and the attendants, guests at the luncheon were Mrs. Paul McConkie, Mrs. Ralph Scheel, Mrs. George Dickson, Mrs. Walter Kleinert, Mrs. Donald Conner, Mrs. William Stockwell, Mrs. Frank Koepel, Mrs. Arthur Hunt and Mrs. Kenneth Burnett.

Mrs. Theodore Lodigensky, Carolyn Woolfenden, Pat Allen, Sue Hall and Carolyn Luttrell completed the list.

Mrs. McConkie will honor Beryl at a luncheon and shower Aug. 5 in the McConkies' Bloomfield Hills home.

Gold Star Chapter Gathers at Picnic

American Gold Star Mothers Chapter 10 was entertained at a picnic luncheon at the home of Mrs. Duncan McVean on the State Hospital Grounds Tuesday afternoon.

Special guests for the affair were Mrs. Zelpha DeWitt and Mrs. Bessie Brown.

Rack Is Handy

A simple rack hung on the back of a high chair is a good place to keep a soapy washcloth and hair brush. Then you'll waste no time restoring your baby's neatness after meals.



ELEANOR JULIA KOEHMSTEDT

Mr. and Mrs. V. P. Koehmstedt of Maida, S.D., announce the engagement of their daughter, Eleanor Julia of Arcadia court, to W. Earle Hardigree of Drayton Plains. He is the son of Mr. and Mrs. J. H. Hardigree of Union Point, Ga. No date has been set for the wedding.

A
Entire Stock of Summer
DRESSES SKIRTS
SWIMWEAR BLOUSES
SHORTS JEWELRY
SEPARATES HANDBAGS
COATS TOPPERS
1/3 to 1/2 Off
All Sales Final—No Layaways!
Alvin's
Park Free in Rear
Telegraph at Huron
Open Every Night 'til 9 — Saturday 'til 6:30 — Sunday 2 to 5


Short 'n' Cool
HAIR CUTTING and STYLING by TONY and CARL
Individually styled to flatter your facial contours
NEW HAIR DRYING COMFORT
Like the sun and the breeze of a soft Summer's Day!
BEAUTAIRE
Air-Conditioned Hair Dryer

Tony's
Riker Bldg. Rear of Lobby
FE. 3-7186

The First Steps to Short Styling Is the Shape and Curl!
Short Curl Permanents from $6.50

No Appointment Necessary
IMPERIAL Beauty Salon
20 E. Pike St. FE 4-2878

Donald Smith Family Vacations in Canada

Colliers Return Home After 4 Years in Venezuela

Mr. and Mrs. Stephen Collier recently returned to their home on West Square Lake road after residing in Venezuela for the past four years. They were accompanied from South America by their children, Betty and Robert.

Betty is now on Cape Cod, Mass., where she will spend the summer and Robert is stationed with the Army at Ft. Monmouth, N. J.

* * *

Dr. and Mrs. Donald W. Smith of Spence street and daughter, Sally Jane, who is stationed with the WAVES at San Diego, Calif., recently returned home after spending two weeks visiting at Ipperwash Beach, Canada, at the summer home of Iama Hook.

The Smiths were also accompanied by another daughter and son-in-law, the Richard Heymanns of West Iroquois road, and children Tommy, Ricky and Janet. Mr. Heymann's parents, the Carl F. Heymanns of Oneida road, visited them at the cottage.

* * *

The Harry Pearces of Oneida road have as their guest for a week Rosslyn Hough of Newton, Iowa. Miss Hough arrived in Pontiac following a tour of Washington, D. C., New York and Connecticut. The Pearces entertained five guests at a dinner party Tuesday evening in honor of their houseguest.

* * *

Mr. and Mrs. P. E. Cartwright and children, Ronald and Joan, have returned to their Birmingham home after spending a week vacationing at Londo Lake near Hale. They were the houseguests of the John C. Hales of Saginaw.

* * *

Mrs. Orval G. Fairbanks and Jan and Steve have returned to their home on Niagara avenue after spending 10 days touring New York City, Cape Cod and Boston. They also visited Niagara Falls, Harvard University and West Point.

* * *

Joel Thome, son of Dr. and Mrs. Maurice Thome of James K boulevard, has just returned from Interlochen Music Camp where he attended the all-state band session.

* * *

Mr. and Mrs. Robert E. Nienstedt celebrated their 25th wedding anniversary Sunday with an open house held in their Oriole road home.

* * *

Lt. and Mrs. C. E. Rehm of San Antonio, Tex., are spending several weeks visiting with their parents, the C. H. Rehms of Watkins Lake and Mrs. Dan Richey of South Marshall street.

The senior Rehms will hold an open house Sunday from to until 5 o'clock in honor of their son and daughter-in-law. When their visit is over, Lt. and Mrs. Rehm will return to Lackland Air Force Base where he has been an aviation cadet instructor for the past two years.

Dr. and Mrs. Richard E. Olsen of Franklin road are parents of a son, Richard, born July 25 at St. Joseph Mercy Hospital.

* * *

Out-of-town guests here for the Saturday wedding of Geraldine Saigeon and Robert E. Poppy were her grandmother, Mrs. Mary Russell of Snover, and his grandmother, Mrs. Sarah Massey of Boston.



ELSIANN RUSSELL

Mr. and Mrs. Morley L. Russell of Maxwell road are announcing the engagement of their daughter, Elsiann, to Robert McQueen, son of the Malion T. Dunns of West Longfellow avenue. No date has been set for the wedding.

Clean Bookcases

Take a second look at your glass-enclosed bookcases. If you can't see the titles clearly, it's time to use some soap and water on the glass. Sponge the panes on both sides with soapsuds; then rinse well and wipe dry, rubbing the glass in one direction only to avoid streaking.



Marimont Baptist Church was the setting for the Saturday wedding of Geraldine Saigeon and Robert Poppy. Her parents are the George Saigeons of Cottage street and he is the son of Mr. and Mrs. Guy Poppy of Vinewood avenue.

MR. and MRS. ROBERT E. POPPY

Geraldine Saigeon Wed

The Rev. Ralph Montague of Hadley performed the ceremony Saturday evening whtn Geraldine Saigeon became the bride of Robert E. Poppy in Marimont Baptist Church.

A gown of white satin, net and lace was chosen by the bride, who is the daughter of Mr. and Mrs. George Saigeon of Cottage street. She wore the bridegroom's gift of pearls and carried a bouquet of red roses and stephanotis.

The bridegroom's parents are Mr. and Mrs. Guy C. Poppy of Vinewood avenue.

Joan Kissock wore a blue gown and carried a bouquet of carnations as maid of honor. The other attendants were Gayle Hubbuck and Donna Goldsworthy.

The bridesmaids wore light green and purple gowns, respectively, and both carries yellow carnation bouquets.

Guy Poppy of Paxton, Ill., was best man and Ervin Saigeon and Charles Poppy seated the guests. Cecil and Sara Poppy, sang the bridal recital.

A navy blue and pink suit was chosen by Mrs. Saigeon for her daughter's wedding and Mrs. Poppy was attired in beige.

The new Mrs. Poppy chose a light blue suit with white accessories for her wedding trip to northern Michigan. A reception was held in the church parlors immediately following the ceremony. They will reside in East Lansing.



So Wonderful for Summer!
SHORT, COOL 'n' SMART
Cutting & Styling by Oscar!
LANOLIN ENRICHED
Permanent
$5.00
No Appointment Necessary!
OPEN WEDNESDAY, THURSDAY & FRIDAY EVENINGS by APPT.
PARISIAN BEAUTY SHOP
7 West Lawrence — Over Old Prof's Book Store — FE 2-4959

Quality furniture
Bonafide August Sale Savings!
WILLETT
SOLID ROCK MAPLE — SOLID CHERRY
10% Off
A bonafide savings of 10% on fine quality nationally known Willett solid cherry and solid maple . . . now is a fine time to start your ensemble or add to a present one. This is a real SALE . . . and the savings of 10% applies even if we do not have the particular piece you want right in stock . . . All special orders are 10% off, too.
Willett Solid Lancaster County Maple in bedroom, dining room and living room pieces all at 10% off . . . Willett Transitional solid cherry in the new brown tones . . . and Willett Solid Wildwood cherry . . . all at 10% savings. Our stock is complete but be sure to come early for best selection in all groups.
Sofas • Chairs • Rockers
10% Off
Upholstered sofas, chairs, love seats and rockers are reduced 10% . . . each article is a carefully selected hand-made . . . superbly crafted piece . . . almost all are rubber cushioned.
High back Boston Rockers, platform rockers, occasional chairs, fireside chairs and wing chairs . . . a wonderful assortment to select from . . . and all are finest quality and good values every day . . . even better at 10% off.
Terms!
15% down, as long as 24 months to pay . . . lowest carrying charge . . . through the Community National Bank.
WIGGS
24 W. HURON
Open 'til 9 Friday

Open tonight 'Til 9
A FINER Bloomfield ASHION SHOP
Park at Our Front Door — 1662 S. Telegraph Rd.
It's not too late for "Wonderful Buys"
Buy for now . . . your vacation . . . for next season!
in summer suits, dresses, formals and play clothes!
July Clearance!
ALL SALES FINAL! NO RETURNS!
Summer Dresses
VALUES TO 29.95
$8 $12 $16
Cottons! Prints! Nylons! Jerseys!
Juniors'! Misses'! Briefs!
White Stagg and Summer Poplin Play-Clothes Reduced
Shorts Were 2.95 $2.19
Pedal-Pushers Were 5.50 $3.59
Halters Were 1.95 $1.35
Skirts Were 5.95 $4.15
Jackets Were 6.95 $4.79
Golf Caps Were 2.95 $1.00
Formals, Cocktail Dresses 1/3 OFF
Cotton, Nylon, Mesh Gloves
Values to 3.00
Navy! Black! Colors! $1.00
White Porcelain Jewelry
Flower Earrings
1/3 OFF
Final three days!
Semi-Annual
Summer Clearance
Final Reductions on Famous Brands!
Andrew Geller . . . Carmelettes
Barefoot Originals . . . Capezio
Sandler . . . and Others
$6 $8 $11
Entire Stock Joyce Casuals
$4 And $5 Were to 12.95
Famous Make Summer Suits
Were 25.00
$15
Navys! Blacks! Pastels!
Juniors', 9 to 15
Misses', 10 to 20
Briefs, 12 to 20
Half-Sizes
Famous Make Swim Suits
Were to $16.95
$8 And $12
Cottons! Failles! Lastex!
Smartest Summer Bags
Black Patent! Straw and Cane!
$3 And $5
Were to $7.95
Black and Navy Faille Coats
Were to 22.95
$11 And $14

Authors Become Speechless When They Try to Tell How They Write

Then They Won't Resent Criticism

Give Children the Chance to Correct Own Mistakes

By MURIEL LAWRENCE

One afternoon 13-year-old Kay was sent to the grocery by her mother. The shopping list included three pacakes of lemon gelatin, but they weren't in the paper bag she brought home.

"Where's the gelatin?" asked her mother.

"Isn't it in the bag?" countered Kay. "Then I guess Mr. Mark forgot to put it in, Mother."

"Did you forget to check what he put in the bag against your list?" her mother asked.

Kay didn't answer this question. Instead, she said irritably, "OK. OK. What do you want me to do?"

"What I want you to do about a mistake is not important," said her mother. "What you want to do about it is."

After a minute, Kay went out again. When she returned with the gelatin, she wasn't nearly so grump as you would imagine. "Well, there's your aspic salad," she said, throwing the bag to her mother.

Catching it, her mother smiled. "Yes, here with a daughter I love very much," she said.

Kay flushed with pleasure. "I did forget to check the list," she said. "Shopping for eggs and stuff bores me."

Could we note that admission of her mistake came voluntarily? Like you and me, she found it easy to acknowledge it when she was given her own power to correct it.

Once an old lady who is dear to me said this: "I very much doubt whether we should ever point out other people's mistakes to them unless we endow them with the power to correct them."

If we could keep this in mind, we would find correction of childhood easier. It's because we so often forget to draw on their capacity to correct themselves that children develop great resentment at criticism.

We want mistakes put right, quick—one, two, three. So we take over their correction.

We say, "Go right back to the store and get me that gelatin." Or we say, "Honestly, I don't know where your head is. All right, just get out of my kitchen."

Whether our child gets gelatin or gets out of the kitchen, she leaves us with a feeling of loss. The self-respect that belongs to her as the solver of her own problem has been stolen from her.

She leaves us sullenly, struggling with our suggestion that she is a careless, disappointing person.

And since this fear will look like angry defiance to us, we will think, "Dear oh, dear, will someone tell me what to do with this girl who can't take criticism?"



A tiny tyke lends a helping hand in her own small way with her own small broom. Mom, as always, is ready to capture the priceless pose. A camera is an ideal gift for the lady of the house, who can take snapshots which will make a treasured family history.

Avoid Rug Grooves

Before sudsing looped, pile or hooked rugs, baste a six-inch strip of muslin along one edge. Then, when you hang the rug to dry, you can fold the muslin strip over the line and fasten it with pins so that there will be no grooves made in the rug itself.

Smooth Eyebrows

A bit of petroleum jelly rubbed on your eyebrows nightly will train them to beautiful smoothness in just a couple of weeks.

Comfort Essential When Choosing Child's Clothes

By CAROL LANE
Woman's Travel Authority

Clothes, it has been said, make the man. Clothes also can make or break the car trip for your children this summer.

The cardinal principle in picking your child's travel wardrobe is to remember his comfort. If his clothes are comfortable and cool, he won't wiggle and squirm so much or interfere with your driving. To select the right wardrobe for your boy or girl, for either a long or a short trip, look for labels like "crease-resistant," spot-resistant," "washable" and "needs no ironing." These terms are found in the "miracle fabrics," as well as in acetate, cotton and specially-treated rayon.

For boys, select slacks of Orlon, Dacron or nylon blends in either light-weight gabardine or flannel. If you don't plan to stop at "dress-up" restaurants, denim slacks and matching jackets will fill the travel bill perfectly. For girls, slacks of the same fabrics make a comfortable travel costume, too.

Mary Margaret McBride Says:

Deadlines Help in Creation of Column

Impelled by curiosity or ambition, one or the other, a Cleveland, Ohio, reader inquires flatly, "How do you write a column?"

To which I must frankly answer that I don't know exactly, but I think a deadline helps me most. Being compelled to turn in a certain amount of copy at a certain time is a great goad to creation.



Miss McBride

This seems an inadequate answer to such a question but I find I am no more inarticulate than many of my fellows on this subject. Hardly any writer has a pat retort when he is asked how he writes, but all are sure that the process is much more painful than the layman could ever believe.

I remember once quizzing McKinlay Kantor, the novelist, about a rumor that he'd turned out a 100,000-word book in seven weeks.

"Yes," answered Mac lugubriously, "seven weeks and 49 years."

I questioned one of our most famous playwrights the other day on how one writes a whole play. He replied: "You don't write a whole play. You write bits, starting with a germ, and you don't pick that up walking around trying to find it, either.

"And believe me, if there were any other way I could make a living, including driving a truck, I'd do it."

George Simenon, the prolific French writer who now lives in America, readily admitted that he wrote one book in nine days. It seems this isn't even unusual for him.

"I have to write fast because I'm not able to stand the strain for a longer time," Simenon told me. "After nine or ten days I have to stop and rest because I suffer so with each character. And so the novel has to be finished by then because I can never go back. I've even had to throw away a novel because I'd been interrupted.

Novelists seem to become strangely involved with their characters. Author Simenon says that he actually feels he's in the skin of the person he's writing about. In real life, too, he meets people and knows their stories by some kind of strange intuition even when they haven't told him.

James Jones, who wrote the famous "From Here to Eternity," got into the headlines once because, parked in a Middle-Western trailer camp, he wouldn't open his door to a reporter who came for an interview.

"I was living with some new characters and nothing could be allowed to interrupt my getting well-acquainted with them," he explained in a reasonable tone as if the facts ought to be clear to anybody.

So you see, Cleveland reader, it wouldn't do you any good, even if I told you how to write a column. You simply have to work it out, often in considerable anguish of spirit.

Marriage License Applications

Mike Toteff, 1210 Leinback
Jessie Cagle, 1066 Meadowlawn

Leonard R. Zeigler, Birmingham
Barbara A. Harris, Rochester

Marion J. Ewer, 459 S. Marshall
Gloria D. Bennett, 60 E. Blvd. N.

James H. Carmel, Bloomfield Hills
Patricia S. Joy, Grosse Pointe

William R. Studt, 2227 Overridge
Betty S. Vaughn, Drayton Plains

Nathan M. Parrar Jr., Farmington
Francis G. Estep, Livonia

James F. Grappin, 387 Going
Nora D. Martell, 119 E. Howard

Ernest R. Schomer, Hazel Park
Jean E. Cagel, Royal Oak

Charles R. Whittaker, 19 Moreland
Josephine M. Elliott, Detroit

Robert A. Brabant, Ferndale
Margaret J. Kladas, Ferndale

Glenn R. Stevens, Berkley
Joanne M. Fielding, Berkley

Curtis L. Well, Royal Oak
Elisabeth A. Jones, Detroit

Albert C. Eddy, Rochester
Donna M. Blasitz, Utica

Richard N. Overton, 1931½ South Blvd.
Christina Neal, 1931½ South Blvd.

Judd D. Green, Northville
Lynda M. Harnden, Novi

Peter J. Jaruzel, 141 Hopkins
Ethel F. Ogg, 8271 Elizabeth Lake Rd.

Alexander Herd, Royal Oak
Frances A. Chitty, Berkley

William R. Lindall, Farmington
Janet E. Nadeau, Detroit

Harry J. Zapinski, Royal Oak
Shirley Calderon, Royal Oak

Elsworth C. Geilker, Clawson
Mannie A. Maxwell, Royal Oak

Clayton G. Fisher, Ferndale
Theresa H. Troesch, Ferndale

Robert G. Hawe, Royal Oak
Alice L. McLatchey, Royal Oak

Floyd C. DeFrain, Detroit
Lillian W. Neely, Novi

Darrell L. Gerow, Keego Harbor
Arlene J. Trim, Keego Harbor

Gilbert B. Peters, Walled Lake
Susann B. Smith, Detroit

Joel A. Englund, 4059 Motorway
Helen M. Vidlund, 33 Hudson

Lewis L. Harris Jr., 28 Maple
Betty J. Williams, 802 Highland

Francis M. Chatfield, Royal Oak
Betty P. White, Berkley

Ronald W. Murphy, Milford
Janet J. Genack, 7815 Locklin

George G. Buckner, Farmington
Ruth E. Foster, Detroit

Donald S. Frye, Detroit
Joan N. Vaughn, Clawson

Richard C. Neelands, Clawson
Frances M. Rhodes, Clawson



4705
12—20
by Anne Adams

What to wear? Mom-to-be, don't worry! Whip up a new top or skirt in a day with this sew-easy pattern! For casual wear, sew the checked version with or without the Peter Pan collar. For cool comfort on 90-degree days, choose the scooped-neck, cone-shaped top. Make it in a glamour fabric too, for evening! Send now!

Pattern 4705: Misses' Maternity Sizes 12, 14, 16, 18, 20. Size 16 skirt, 2 yards 35-inch; top with pockets, 3 yards; ¼ yard contrast.

Send 35 cents in coins for this pattern — add 5 cents for each pattern for 1st-class mailing. Send to Anne Adams, care of 137 Pontiac Press Pattern Department, 243 West 17th St., New York, 11, New York. Print plainly name, address with zone, size and style number.

Manners MAKE FRIENDS



The hostess asked her guests to wear casual sports clothes to a party. But one couple disregarded her advice and came dressed to the teeth.

It's as poor taste to go to an informal party looking as though you had expected to be entertained at the Ritz as to go to a dress-up affair wearing clothes suitable for a barbecue.

Tots' Clothes Taste Formed in 4 Years

By the time a child reaches the age of four, he has developed tastes in clothes. Baby's ideas will be formed by the comments he hears you and others make.

So, making your comments carefully, you can train him to prefer appropriate clothing. But do give consideration to his preference. Never force him to wear anything that makes him feel self-conscious.

Thompson's
SPECIAL HIGH POTENCY
B-COMPLEX VITAMINS
FOR CHILDREN'S & ADULTS
100 TABLETS $2.00
NATURAL HEALTH FOODS
58 Wayne FE 4-4061

Neumode
☆ HOSIERY ☆
82 N. SAGINAW STREET



Sale!
THIS WEEK ONLY
Sheer Nylons 79¢
2 pairs $1.50
all perfect new stock
all 51 gauge, 15 denier
☆dark seam ☆self seam
SPECIAL FEATURE!
"BOBBY SOCKS" "Tops" in Style and Wear from 39¢ to 59¢

STAPP'S . . . Strictly for Babies



This week we are featuring shoes strictly for babies . . . first-steppers!
A FREE GIFT for every baby this week with its First pair of shoes!



Soft White -- In Widths
A high shoe designed by Mrs. Day to fit the narrow-medium-wide feet. Soft soles.
$2.50



Intermediate Sole
Another Mrs. Day shoe for the Baby first putting weight on his feet. Comes in fitted widths.
$3.50



Hard Sole First Steppers
Mrs. Day made this style to help those early steps become firm and confident and comfortable. Support where needed.
$5.25



Weather-Birds New Sole
Extends from toe to high behind the ankle to give support and assurance to first steps. Sizes 2-6. White only.
$4.25

Every pair carefully fitted by trained shoe folks.

STAPP'S
JUVENILE BOOTERY, 28 E. Lawrence St.
and at our
FAMILY SHOE STORE, 928 W. Huron St.
(This Store Open Thursday, Friday, Saturday Nights)

Beauty Clinic
By Edythe McCulloch
What About Your Feet

Preparation for the summer vacation always includes the hair, skin and wardrobe. But what about your feet? Tired, aching feet can ruin what might be a perfect vacation.

Daily foot care begins with soaking them in tepid water, then dry and massage. A good exercise is to rotate your big toes in a circular motion for a few minutes. Finish by dusting with talcum powder.

Exercises which consist of wiggling your toes and raising up on the balls of your feet are helpful if done each day. Of course, it is important to have your shoes fit properly. Three pairs of shoes make a good summer wardrobe. Low heels for lounging, medium heel for walking and high heels for dancing.

Phone Edythe McCulloch Beauty Shop, FEderal 2-7431, 605 Pontiac State Bank.

FINE FURNITURE
Deserves Good Workmanship and Materials When You Reupholster



Sofas Re-Upholstered
As Low As $75.00
Call Today and Save on Manufacturer-to-You Prices!
william wright
Furniture Makers and Upholsterers
"all work guaranteed 5 yrs."
270 Orchard Lake Ave.
FE 4-0558

Birmingham TRAVEL SERVICE
We'll Plan Your Tour Free!
Phone MI 4-5711
Tickets, Reservations to Anywhere
379 Hamilton, Birmingham
Grace Plummer Reilly

smartly different...
VERNON'S Hawaiian Coral



Vernon's unique HAWAIIAN CORAL... a contemporary design beautifully keyed to modern living... features delicate shadings of soft brown, clear yellow and sea green on a creamy background. Hand-painted underglaze... guaranteed against crazing or crackling... colors cannot mar, fade or wash off in your dishwasher or with years of use.

16-Piece Starter Set only $10.95
BASIC SERVICE FOR 4
ALSO COMPLETE OPEN STOCK

DIXIE POTTERY
5281 Dixie Hwy. (Near Waterford) OR 3-1894
For Your Convenience Open Daily and Sun. 10 A.M. to 9 P.M.



Married Saturday in St. Patrick Church were Janet Genack, daughter of Mr. and Mrs. Bernard Genack of Locklin drive, and Ronald W. Murphy. He is the son of Mr. and Mrs. William Murphy of Edgewood drive.

MR. and MRS. RONALD W. MURPHY

Janet Genack Becomes Bride in St. Patrick Rite

Janet Joanne Genack chose a gown ofw Chantilly-type lace over tiers of nylon tulle when she spoke her marriage vows Saturday morning with Ronald W. Murphy in St. Patrick Church on Round Lake road.

The bride's parents are the Bernard Genacks of Locklin drive, and Mr. and Mrs. William Murphy of Edgewood drive are Ronald's parents.

The bodice of the bridal gown was designed with a sweetheart neckline. The lace bolero jacket had long sleeves and a coronation-style lace tiara held the veil. The bride carried a mother-of-pearl prayer book with a white orchid, trailing stephanotis and white streamers. She wore the bridegroom's gift of pearls.

Margo Blanke, the bride's cousin, was maid of honor and the only attendant, wearing a gown of angel blue net with a matching picture hat. She carried a cascade bouquet of baby pink rosebuds.

The bridegroom's brother, Robert Murphy, was best man. The ushers were John Armbruster of Detroit and John J. Blanke of Saginaw, the bridegroom's cousins.

A charcoal grey chiffon dress with shocking pink accessories and a corsage of Johanna Hill roses centered with white gardenias was worn by the bride's mother when she greeted guests at a garden reception held at the Genack home.

Mrs. Murphy wore a print dress of yellow chiffon with beige accessories and a corsage of Johanna Hill roses centered with a white gardenia.

After the reception the bride changed to a pink linen suit with white accessories for a honeymoon trip to northern Michigan. Upon their return the newlyweds will reside in Brendel Heights.

Be Daisy Fresh With Washable Beach Clothes

If you choose washable beach accessories, you'll have no trouble maintaining that neat, "fresh-as-a-daisy" look.

Your beach bag should be waterproof, washable and large enough to hold everything you'll need for a day at the beach. Some of this year's bags include a pouch to hold your wet bathing suit, cap and towels. By placing your wet beach articles into this pouch, you'll protect the other articles in your beach bag.

A smart idea would be to include some shampoo along with your make-up and suntan oil. Then, you'll be able to give your hair a quick shampooing after your swim. In addition to shampoo, you'll need some bobby pins for a quick set and a pretty nylon scarf as a cover-up for your pincurls.

On your return from the beach, treat your accessories to a quick sudsing. Starting with your bathing suit. Dunk it in warm soapsuds, rinse it several times, then hang it in an airy, shady place to dry.

Wash your bathing cap, rinse it, then wipe it dry. Make certain it's completely dry before you put it away.

Use a well-sudsed, soft brush for your sunglasses, too. You'll remove all traces of sand or suntan-oil which may have accumulated in them.

Finally, after removing everything from your beach bag, give it a good sudsing. Rinse it in lukewarm water and let it finish drying outdoors.

Launderable Clothes

Bedding and towels from a sickroom should be laundered in very hot soapsuds and rinses — and separate from the general family washing.

Light Shoes May Injure Young Feet

Sizzling Pavement Calls for Sturdy Footwear

Summer is rough on children's feet, particularly youngsters who spend their vacation days in the city—and that means most children, since only a small percentage of them go away to camp.

If your child is one of the millions who will be playing most of the summer on sizzling pavements and hard-surfaced playgrounds, you should give some thought to what he's wearing on his feet.

Too many children are permitted to shed their regular shoes at the first sign of hot weather. When parents allow them to spend the next few months in sneakers or the like, they're laying the groundwork for foot troubles. Although sneakers may be acceptable for tennis or other sports played on grassy surfaces, they give little support to active young feet.

To keep youngsters' feet strong and healthy during vacation time, foot doctors recommend that children wear lightweight summer shoes made of leather, top and bottom, suited for the "hard-play" months.

The extra-supple leather uppers and resilient leather soles are put together with the same careful attention to fit and comfort as the regular winter-weight shoes. The lighter leather "gives" easily when the summer heat and humidity cause feet to swell, and the natural fibers of leather keep the feet cool by allowing air to pass through to the inside.

Today, all children's shoe stores carry lightweight leather shoes that not only conform to all the rules of summer health and comfort, but also meet the younger set's demand for the latest thing in fashion.

For the tricycle brigade of both sexes, there are leather sandals in a wide variety of colors, while older girls will step lightly in one or two-strap leather pumps which come in gay shades to go with their summer outfits.



Married Saturday in Cleveland, Ohio, were Edith Wilting and Robert Bower. She is the daughter of the A. L. Wiltings of Cleveland, and the William Bowers of Summit avenue are his parents.

MR. and MRS. ROBERT J. BOWER

Couple United in Ohio Rite

At a 3 o'clock ceremony Saturday in the Christian and Missionary Alliance Church of Cleveland Ohio, Edith Norma Wilting became the bride of Robert James Bower.

She is the daughter of the A. L. Wiltings of Cleveland, and the William C. Bowers of Summit avenue are his parents.

The bride approached the altar wearing a gown of embroidered nylon with a hoop skirt. Her illusion veil was fingertip-length and she carried a bouquet of white orchids and stephanotis on a white satin-covered Bible.

The matron of honor, Mrs. Paul Lehman of Nyack, N. Y., the bride's sister, wore yellow nylon with matching headband.

Bridesmaids Mary Lynne Bower, sister of the bridegroom, and Dolores Dorn, niece of the bride, were similarly gowned in aqua nylon.

William A. Bower of Drayton Plains was best man for his brother. Seating the guests were Sam Wilson of Claridon, Ohio, and Jim Bersche.

After the reception the bride changed to a red and white linen suit with a corsage of red roses for a short trip through the East.

GIVE SPECIAL CONSIDERATION TO YOUR HAIR IN SUMMER . . . IN STYLE AND CONDITION.
Permanents from $5.00
CALLIE'S BEAUTY SHOP
11 N. Perry St. Phone FE 2-6361 Opposite Hotel Roosevelt

PARAMOUNT BEAUTY SCHOOL
11½ S. Saginaw, Eagle Theater Bldg., Pontiac, Mich.
Enrollments Available in Day or Evening Classes.
Write, phone or call in person for Free pamphlet.
PHONE FEDERAL 4-2352



Mid-Summer Specials!
$15.00 Permanents Now $10
$12.50 Permanents Now $ 8
COLD WAVE $5
MACHINE or MACHINELESS
Including Any Style-Cut
New Mobile Cutting "Multi-Curl" Haircut $1.50
Shampoo and Set $1.75
Open Wednesday All Day—Friday 'til 9 P. M.
NO APPOINTMENT NEEDED! IMMEDIATE SERVICE!
Andre Beauty Salon
2nd Floor Pontiac State Bank Bldg.—Ph. FE 5-4490.

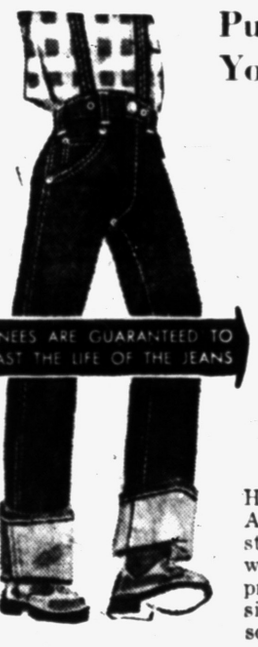

Put Your Young Buckeroo in
Billy the Kid's
KNEES ARE GUARANTEED TO LAST THE LIFE OF THE JEANS
SAF-T-NEE TEX ANS
Here is a jean made for American boys! Texas styling, plus that extra wearing quality . . . and proportioned styling for size. They fit and wear so much better. Sizes 4-12.
Guaranteed by Good Housekeeping
$2.98
THE MARGARET ANN SHOP
In the Riker Building 36 W. Huron

NEW SMART SPHISTICATED STYLES in Our SUB-TEEN DRESSES



Many of New Bates Disciplined fabrics . . . they release creases . . . resists dirt . . . stay fresh.

The dream of every young heart to be as smartly dressed as her older sister comes true in these wonderfully styled new Sub-Teeners for fall. Dark prints, cottons with metallic trim. Shirtwaist, meddie top, tie neck and a host of other styles you must see and try on. Sizes 10-14.
5.98 to $10.98
Come in now . . . make lay-a-ways for school. We like to spend just oodles of time helping you with your selections and now we can do that so much better than later when the rush begins.
THE MARGARET ANN SHOP
In the Riker Building. 36 W. Huron

PARKING AREA FOR YOUR SHOPPING CONVENIENCE
Month End . . .
CLEARANCE
NOW IN PROGRESS!
Entire Stock of Summer Fashions Drastically Reduced for Immediate Sale!
COATS SPORTSWEAR DRESSES
SUITS HANDBAGS LINGERIE
ROBES JEWELRY HOSIERY
SHOES BOYS' WEAR GIRLS' WEAR
BLOUSES CHILDREN'S SHOES INFANTS' WEAR
Shop Early for Best Selections
SUMMER STORE HOURS:
Monday Thru Friday
9:30 A. M. Until 5:30 P. M.
Closed All Day Saturday
Thru August 14
Jacobson's
MAPLE AT BATES BIRMINGHAM

Absorbs Paint Odor

Hasten the disappearance of the odor of paint from a newly redecorated room by setting a pail of water in it.

Religious Recordings

—Featuring—

The Blackwood Bros. Quartet

50 Different Recordings From Which to Choose

Blackwood Bros. were recently featured on a National TV Program. *Hear Them Today!*

CHRISTIAN LITERATURE SALES

39 Oakland FE 4-9591

(Advertisement)

Mrs. Arlen WHY DO YOU PREFER BLUE BONNET?



Mrs. Richard Arlen, wife of the well-known movie star, loves the outdoor sun and sports of Sherman Oaks, Calif.

"I'll take smooth-spreading BLUE BONNET every time! After struggling with other spreads that tear the bread, it's a delight to find one that spreads so smooth and easy—right out of the refrigerator! I insist on BLUE BONNET for *sunny-sweet* Flavor, *extra* Nutrition and Economy, too!"

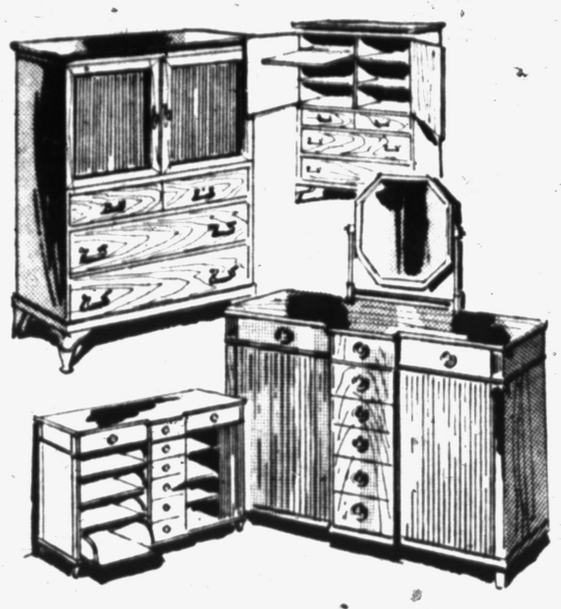

In Cabinet Chest for Bedroom

Inches Do Work of Feet

By ELIZABETH HILLYER

Do you know how to plan a small bedroom so it's as uncrowded and useful and handsome as a big one?

To be uncrowded, the room must contain a mimimum of furniture. To be useful, there must be plenty of storage space. And to be handsome, the furniture there must be particularly well designed.

The best single problem solver for the small bedroom is a big and beautiful cabinet chest that provides generous and well-organized storage space.

Furniture like this knows very well how to make square inches do the work of square feet.

Here are two new designs for fall which increase their capacity by standing tall — those added inches of height make a big difference but require no more floor area that lover chests.

One, sketched at top, is 54 inches tall and is fitted with sliding shirt trays as well as with four drawers.

The other is 43½ inches in height and has a row of drawers between shelf and tray compartments.

Maybe It's Just a Line

Girl Should Not Depend on Boy's Marriage Talk

By ELIZABETH WOODWARD

"Dear Miss Woodward: I'm 16, and I like a boy who is 22. When he first became interested in me, I wasn't sure of my feelings for him so I was aloof.

"Now that I have discovered how very much I like him, I find he has been dating a girl from a neighboring town.

"He has asked me several times to marry him but I told him I wasn't old enough to get married. Should I believe him? I'm all mixed up."

You'd like to believe that his interest in you is still as strong as when he first asked you to marry him, wouldn't you? You'd like to believe that he is waiting for you to get around to deciding how you really feel about him. You'd like to believe that he wouldn't profess his affection for you if he didn't mean it.

But the girl in the neighboring town has you puzzled. She complicates the issue and has you all mixed up. You wonder why he should take her out or be in the least interested in anyone but you. Does it mean that his talk of marriage was just pretty speeches?

It wouldn't do to take that talk too seriously. Maybe it was his way of trying to attract you. After all, you'd been aloof, you'd been rebuffing him, indifferent and cool.

And he's apparently a boy who believes in having more than one string to his bow. While he was waiting for you to "come to," he began dating another girl. And why shouldn't he? After all, there was no understanding between you.

Your relationship with him was in a state of flux. And until you have a chance to get it more set, there's no point in counting on him, or on his affection.

If and when you mean more to him than any of the other girls he knows, you'll hear about it. And that, you might take seriously.

"Dear Miss Woodward: I met a girl a few weeks ago and now I understand that she is in love with me.

"I like her very much but everyone seems to think I'm too old for her. She is just 20 and I am in my middle 30s. Should I tell her that I like her?"

Why commit yourself until you know what you want to do about it all? You can date her, get well acquainted with her, enjoy her friendship—but don't give her too much to count on until you're sure you have something to offer her.

Reduce Gradually

Reduction of weight should be slow — two to five pounds a month if you want to prevent wrinkles and baggy skin. Remember, the slower you lose, the easier it will be to keep your weight down. After four or five months of reducing, rest for a few months, then continue.

May Sister Offer Home for Shower?

Yes, if Friends of Bride Are Actual Hostesses

By EMILY POST

A girl writes: "My sister is going to be married soon and two of her friends would like to give her a shower. However, both these girls live in small apartments and cannot accommodate the number of guests they would like to invite.

"Would it be proper for me to offer to let them have the shower here, or might this in any way suggest that I had a hand in giving the party, which I certainly don't want anyone to think."

Answer: So long as the invitations are sent out in their names, it's definitely their party and there is no objection to their giving it at your house.

Dear Mrs. Post: My bridesmaids want to wear strapless evening type dresses at my wedding. This will be in church in the late afternoon. The idea is, of course, to have stoles of tulle which they will wear on this occasion. Will it be proper or too decolette?

Answer: Stoles in the afternoon are very unsuitable and strapless gowns in church unthinkable! Afternoon dresses as elaborate as you please but not evening dresses at a wedding.

Dear Mrs. Post: My parents are giving a large dinner party soon to announce my engagement. Will you please tell me how and when the announcement is made, and also by whom?

Answer: Usually toward the end of dinner when the table is cleared for dessert, the father of the bride-to-be rises and proposes a toast, something such as: "I propose we drink to the health of Mary and the young man she has decided to add permanently to the family, John Brown" or "To our Mary and her John."

Dear Mrs. Post: My daughter is going to be married within a month and we are planning to have the reception on our lawn. Under these circumstances, would it be permissible to use fancy paper plates instead of my good china?

Answer: Certainly, if you do it yourself. If you have a caterer, he can bring his china.

Look Your Best by Colette

IF tweed needs hat—



Velvet is a safe choice with tweeds. Not all tweed outfits are smart with a matching hat in tweed—can look homemade.

Miss N. H. — Tweedy fabrics, tweedy trims on hats give depth and dimension that are soft, feminine and flattering. If your tweed suit is of a vivid, bold pattern, satin or velvet in a dark tone is more intriguing.

Rub Away Specks

After applying mascara, use a cotton-tipped stick to rub away specks on the lids.



To lighten the visible hair on her arms this girl is using a non-ammonia hair lightener that blondes the hair quickly.

Through Work and Ingenuity

We Make Our Own 'Lucky Breaks'

By ANNE HEYWOOD

So-called "lucky breaks" are not things which life hands us on a silver platter. They are things which we dig up for ourselves, and often they are lying right under our noses.

But you can't convince some people of this. They think their whole destiny is involved in the lucky break or the unlucky break, and they are not going to make a move to help fate along.

Marion was not one of those. She made her own lucky break.

Marion was a clerk in a personnel department. She got her job right after leaving school and continued to study in the field at night, determined to get a college degree.

Meantime, her job was very dull. She handled the application cards for the company, which was a huge one.

She sorted applications, filing the clerks under one section, the engineers under another, the writers and advertising people under another.

She did the laborious filing, but, unlike many file clerks, she did it conscientiously and well, assuming all responsibility for it. And, in addition, she actually examined the forms she was filing.

One day, after she'd been there for about a year and had finished a good night course in human relations, Marion found out that the company welcomed suggestions from employes and really paid attention to them. So she decided to submit one.

She had noticed that the application blanks were very old-fashioned, the same ones the company had been using for 27 years.

They asked for a lot of information that was never used, unnecessary questions which annoyed the applicant, wasted everybody's time and filing space.

She also noticed that the firm was beginning to hire older workers and she thought it was a mistake to ask "Age?" right at the beginning of the blank.

Why not rewrite the whole application blank, eliminating unnecessary questions and putting "Age?" in a lower position, so it would be less discouraging to the older worker?

Maybe it would simplify operations and make the applicant happier.

Marion's suggestion was acted upon. Marion was promoted, and everyone said, "Isn't she lucky?"

(Copyright, 1954)

PETUNIA!

To WHO It May Concern (or Whom): Keep dusting cloths In every room!



Good idea, Petunia! Then it's no chore to give a brisk whisk and set the room to rights quickly.

BISHOP-BRACKEN

Answer to Previous Puzzle

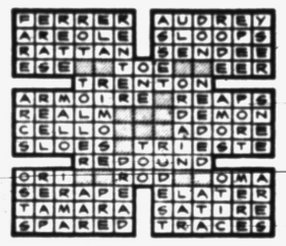

ACROSS

1 Body of water
5 Jason's ship
9 The —— Sea
12 Russian river
13 Kind of light
14 Female sheep
15 Ranchers
17 Swamp
18 Make happy
19 Tentacles
21 Sea eagle
23 Sailor (coll.)
24 Ocean (ab.)
27 Unusual
29 Groups of players
33 Eluder
34 Show
36 Distant
37 Spears
38 Raise an anchor
39 Foreteller
41 Worm
42 Weight of India
44 Sand
46 More morose
49 Poetry muse
53 Every one
54 Demands
56 Liner —— de France
57 Italian city
58 The seven
59 —— Vegas, Nevada
60 Repose
61 Ancient Irish capital

DOWN

1 Bait
2 Lake in Asia
3 River flowing into the Volga
4 Choice
5 Blackbird of cuckoo family
6 Jacket worn by sailors
7 Blood
8 Beginning
9 Allusion
10 Pitcher
11 Liars
16 Kind of weasel
20 Classical language
22 Nostrils
24 Impudent
25 State
26 Corset covers
28 Lamprey fisherman
30 High cards
31 Sailor's meal
33 Drugged
35 Changes
40 Herons
43 More mature
45 Have confidence
46 Post
47 Spanish jar
48 Gaelic
50 Region
51 Rip
52 Greek mount
55 Place

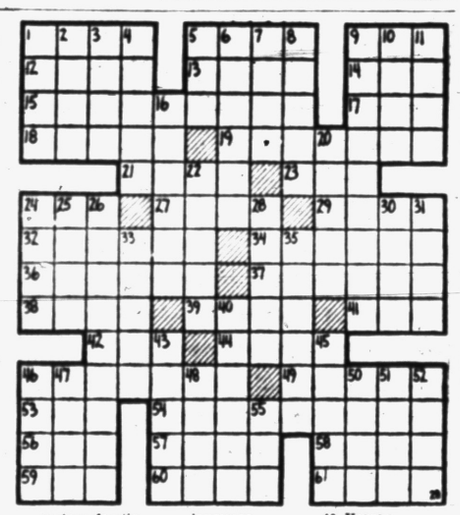

(Advertisement)



ONION TEST PROVES ARRID BEST!

New Vanishing Cream Deodorant With Chlorophyll! RUB IT IN— RUB ODOR AND PERSPIRATION OUT!

If you want dramatic proof that Arrid gives more complete protection against underarm odor than any other leading deodorant, try this simple test: Rub a slice of onion on your hand. Then rub in Arrid with Chlorophyll. When the green color vanishes the onion odor's gone. And that's exactly what will happen to perspiration odor and perspiration, too, when you use Arrid daily. Get soft, creamy Arrid with Chlorophyll today.

RUB ONION ON!

RUB ARRID IN!

ONION ODOR'S GONE!

ARRID with CHLOROPHYLL

ARRID with non-staining **CHLOROPHYLL**

43¢ plus tax

(Advertisement)



733 SIZES 6—14

by Laura Wheeler

By LAURA WHEELER

Girls will love a squaw skirt and blouse for now! Make another version for school with embroidery. Use remnants, rickrack, or braid for a gay skirt.

Pattern 733: Girls' Sizes 6, 8, 10, 12, 14. Tissue pattern, embroidery transfers. State size.

Send 25 cents in coins for this pattern — add 5 cents for each pattern for 1st-class mailing. Send to 124 Pontiac Press Needlecraft Department, P.O. Box 164, Old Chelsea Station, New York 11, New York. Print plainly your name, address with zone, pattern number, size.

Kidney Bean Salad Holds Its Flavor

Dish May Be Kept for 3-4 Days, Says Mrs. Ragsdale

By JANET ODELL
Pontiac Press Food Editor

Wouldn't you like to make a salad that tastes better after it has stood for a time? You can make Kidney Bean Salad in the morning and have it just right to eat by dinnertime.

Mrs. W. Hudson Ragsdale of Watkins Lake is today's contributor. Since she has a full-time job, she says there's very little time to enjoy their lakefront.

She is president of the Pontiac Panhellenic group and belongs to the Zeta Tau Alpha alumnae group in Detroit.

KIDNEY BEAN SALAD
Mrs. W. Hudson Ragsdale

1 egg yolk, or 1 small whole egg
1 teaspoon sugar
½ teaspoon salt
1 tablespoon butter
¼ cup vinegar
½ cup cream (scant)
1 can red kidney beans
1 small onion, sliced

Cook egg, sugar, salt, butter and vinegar together until mixture thickens, stirring constantly. When cold, add cream; stir and add kidney beans and sliced onion.

Let stand several hours before serving, for best flavor. This may be kept in the refrigerator and used over a period of three or four days with no loss of flavor.

LITTLE LIZ



The only thing a girl's bathing suit leaves to the imagination is what she would look like with clothes on.



For Summer Band School!

Get a new Conn for faster progress in Summer Band School! They're easier to play . . . you'll advance more rapidly. Conn instruments are the "Choice of Champions" the world over. Come in and see the many excellent Conn instruments right away!

CABLI MUSIC CO.

Pontiac's Locally Owned Home of Conn Instruments & Baldwin Pianos and Organs

119 North Saginaw St. FE 5-8223

1. Hormone Activity
2. Survival Factor
3. Vigor Factor

VIOBIN WHEAT GERM OIL

Heart response, physical endurance increased when 200 men, including university wrestlers and swimmers, a fraternity, a group of middle-aged men were given VioBin Wheat Germ Oil with exercise.

The average diet has little or no unrefined vegetable oil. It's just common sense to include VioBin Oil in your diet.

Please Include 30c Parcel Postage and 3% Mich. Sales Tax

NATURAL HEALTH FOODS

58 Wayne FE 4-4061

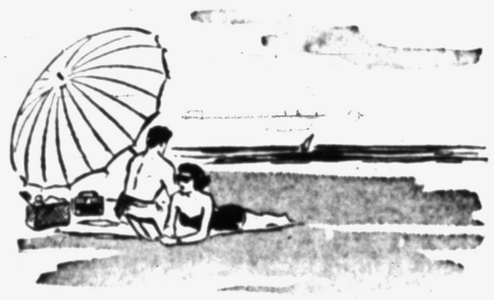

HAS YOUR JEWELRY SURVIVED THE SUMMER?

Is there danger of losing your diamond because the prongs have become loosened? Is your watch misbehaving because of the rigorous use it has had?

Then bring them in for a check-up. A new prong on your ring might save you irreparable loss. An oiling or adjustment might save the fine mechanism of your watch.

You can leave your jewelry at our Service Departments with the utmost confidence that it will be put into first-class condition after the wear and tear of an active, outdoor Summer.



$90 including Federal tax

Split-Second Timing

and smart designing in a *Girard Perregaux* that might well be the answer to what to give him for a special time. Round of case (ten karat gold-filled), it has a seventeen-jewel movement that is a marvel of accuracy - and sweep-second hand.

Charge accounts available

The Store Where Quality Counts

FRED N. Paul COMPANY

28 W. Huron St. FE 2-7257

Gregg Shorthand Accounting Typewriting

Comptometer and Calculator

NEW CLASSES MONDAY, AUG. 2

Day, Half-Day and Evening

Many mature women attend the Business Institute. The demand for this type of office worker far exceeds the supply. Those interested are invited to call or phone FE 2-3551. Our counselors will be glad to plan with you.

VETERAN APPROVED

The Business Institute

7 West Lawrence Street, Pontiac, Mich.

Call in Person or Return This Ad for Bulletin.

Name ..... Address .....

Luggage that's made for Vacationing

LADIES' COSMETIC CASES	$4.95 up	CAR PACKS	$6.00 up
LADIES' WEEKEND CASES	$8.95 up	MEN'S 2-SUITERS	$19.85 up
		MEN'S COMPANION	$12.85 up

Kimmins Leather Goods

14 W. HURON FE 2-2620

HERE'S PROOF...

A&P Saves You Money On *Top Quality* FRUITS and VEGETABLES!

COME SEE COME SAVE AT A&P

A&P

IT'S NATIONAL VEGETABLE WEEK!

Compare A&P's fruit and vegetable prices with others. See how much A&P can save you! Then come see what a wide variety of fresh and frozen fruits and vegetables you can choose from at A&P! Take home your favorites and see how delicious they taste! Whether you prefer your fruits and vegetables fresh-picked or fresh-frozen, you'll find every bite a real delight, thanks to A&P's high quality standards. Come see . . . come save at A&P!

Customers' Corner

We Mind Our P's and Q's . . .

But the "Q" comes first . . . "Q" for Quality, that is! Because at A&P Quality is *never* sacrificed to Price!

We have high standards at A&P, and every item sold in our stores must meet our rigid requirements. We never stock inferior merchandise in order to meet or maintain a certain price level.

That's why we can *guarantee* every single item we sell. And that's why millions of shoppers (who know *their* P's and Q's) depend on A&P to bring them *good* food at the lowest possible prices.

Won't *you* come see . . . come save . . . at A&P?

CUSTOMER RELATIONS DEPARTMENT
A&P Food Stores
420 Lexington Avenue, New York 17, N. Y.

CALIFORNIA 24-30 SIZE
Pascal Celery . . . . STALK **19c**

CALIFORNIA VINE-RIPENED—36-SIZE
Cantaloupes . . . 3 FOR **49c**

MICHIGAN CULTIVATED
Blueberries . . . PINT BOX **29c**

HOME GROWN 48-SIZE HEADS
Lettuce . . . . . EACH **10c**

Fresh Carrots TOPS REMOVED 2 1-LB. CELLO BAGS 25c
Fresh Corn HOME GROWN . . . . 6 EARS 29c
Fancy Cucumbers . . . . . 3 FOR 25c
Yams NEW CROP . . . . . 3 LBS. 29c

Southern Peaches RED RIPE 2 INCHES AND UP 3 LBS. 38c
Seedless Grapes THOMPSON . . . . . LB. 29c
Green Beans HOME GROWN . . . 2 LBS. 29c
Apricots for Canning . . . . 12 LB. BOX 1.98

FROZEN FOOD BUYS

LIBBY'S—10-OZ. PKG. 15c
Peas . . . . . 7 FOR **1.00**

LIBBY'S—10-OZ. CAN 23c
Strawberries 4 FOR **89c**

Lemonade LIBBY'S—6-OZ. CAN 15c . . . . 7 FOR 1.00
Orange Juice FLORIDA GOLD 6-OZ. CAN 15c . . 7 FOR 1.00

Spinach BIRDSEYE . . . . . 2 14-OZ. PKGS. 39c
Squash BIRDSEYE . . . . . 2 10-OZ. PKGS. 39c



"SUPER-RIGHT" BLADE CUT
Chuck Roast LB. **35c**

OVEN-READY—5-7-LB. AVG.—BELTSVILLE
Turkeys . . . . . LB. **49c**

ALLGOOD BRAND RINDLESS
Sliced Bacon . . LB. PKG. **55c**

Frankfurters POPULAR BRANDS—SKINLESS LB. 45c
Beef Rib Roast "SUPER-RIGHT" 7-INCH CUT . . . LB. 59c
Frying Chickens WHOLE OR CUT UP . . . . LB. 53c
Sliced Bacon "SUPER-RIGHT" LEAN, FANCY . . . . LB. PKG. 67c
Canned Hams ARMOUR'S STAR 6¾-LB. CAN 7.29

Liver Sausage FRESH OR SMOKED . . LB. 53c
Spare Ribs FRESH, TASTY . . . . . LB. 63c
Roasted Sausage MICKELBERRY . . . LB. 63c
Luncheon Meat 4-VARIETY PACKAGE . . . . LB. 69c
Ground Beef "SUPER-RIGHT" QUALITY GUARANTEED FRESH LB. 39c

TOPS IN FISH AND SEA FOOD VALUES

Fresh White Bass PAN-READY . . . . LB. 29c
Shrimp MEDIUM SIZE ESPECIALLY SELECTED . . . . . LB. 53c
Cleaned Smelts LAKE MICHIGAN FROZEN . . LB. 29c

Halibut Steaks PINE FOR BROILING LB. 43c
Fresh Swordfish Steaks . . . . . LB. 59c
Highliner Fillets COD, HADDOCK OR OCEAN PERCH LB. 33c

SAVE 19c — — JANE PARKER COOKIES — — SAVE 15c

OATMEAL OR FUDGE **Cookies 2** PKGS. **39c**

DATE GEMS OR RAISIN **Cookies 2** PKGS. **43c**

Angel Food Cake JANE PARKER REG. 59c VALUE . . LARGE RING 49c
Danish Filled Nut Ring REG. 39c VALUE EA. 29c
Jane Parker White Bread . . . 20-OZ. LOAF 17c
Sandwich Cookies FOUR TASTY VARIETIES . . PKG. OF 12 19c

Apple Streussel Pie JANE PARKER REG. 49c VALUE 8-INCH SIZE 39c
Potato Chips JANE PARKER CRISP, FRESH . . . . . 1-LB. BOX 59c
Hot Dog Rolls OR HAMBURGER ROLLS . . . PKG. OF 12 25c
Dinner Rolls JUST HEAT AND SERVE . . . . . PKG. OF 12 15c

SULTANA—DELIGHTFULLY FLAVORED
Salad Dressing QT. JAR **35c**

Bartlett Pears SULTANA . . . . 3 29-OZ. CANS 1.00
Iona Peas . . . . . 15½-OZ. CAN 10c
Cut Green Beans IONA . . . . . 15½-OZ. CAN 10c
Iona Tomatoes . . . . . 3 15½-OZ. CANS 35c
A&P Grape Juice . . . . . 24-OZ. BOT. 29c
Stokely's Catsup . . . . . 2 14-OZ. BOTS. 35c
Beef Stew HORMEL'S DINTY MOORE . . . . . 24-OZ. CAN 39c
Chili Con Carne BROADCAST WITH BEANS . . . 16-OZ. CAN 25c
Cucumber Pickles DAILEY SLICED . . . 15-OZ. BOT. 25c
Asparagus L & K BRAND . . . . . 2 14½-OZ. CANS 45c
dexo Shortening . . . . . 3 LB. CAN 77c
Iona Tomato Juice . . . . . 46-OZ. CAN 19c
A&P Peaches SLICED OR HALVES FREESTONE 3 29-OZ. CANS 1.00
Apple Sauce A&P FANCY . . . . 2 16-OZ. CANS 39c
Pie Cherries RED SOUR PITTED . . 2 19-OZ. CANS 43c
Grapefruit Juice A&P . . . . . 2 46-OZ. CANS 39c

OUR OWN
Tea Bags . . . . PKG. OF 48 **39c**

Stuffed Olives SULTANA . . . . . 10½-OZ. JAR 49c
Prepared Spaghetti ANN PAGE 2 15½-OZ. CANS 27c
Suregood Margarine . . . . . 2 1-LB. CTNS. 43c
Sparkle Gelatin 7 FLAVORS . . . 4 3-OZ. PKGS. 25c
Grape Jelly ANN PAGE . . . . . 12-OZ. GLASS 19c
Golden Corn A&P WHOLE KERNEL OR CREAM STYLE 2 16-OZ. CANS 25c
Sultana Shrimp MEDIUM SIZE . . . . 5-OZ. CAN 39c
Maine Sardines KEYLESS . . . . 3 3¾-OZ. CANS 25c

SWIFT'S OR BANQUET WHOLE
Chicken . . . . . 3¼-LB. CAN **1.09**

IONIA HALVES
PEACHES . . . . . 2 29-OZ. CANS **49c**

Pillsbury Flour . . . . . 5 LB. BAG 49c
Bisquick BETTY CROCKER . . . . . 40-OZ. PKG. 39c
Cake Mixes BETTY CROCKER . . . 3 PKGS. 1.00
Armour's Chopped Beef . . . . 3 12-OZ. CANS 1.00
Luncheon Meat AGAR'S . . . . . 12-OZ. CAN 37c
Boned Chicken BANQUET BRAND . . . 5-OZ. CAN 29c
Townhouse Crackers HEKMAN . . . 1-LB. BOX 33c
Rinso Blue . . . . . 21-OZ. PKG. 30c 44-OZ. PKG. 59c
Charcoal LIGHT HOUSE BRAND . . . . . 4 LB. BAG 25c
Master Brand Mustard . . . . . PT. BOT. 16c
Kretschmer Wheat Germ . . . . . 12-OZ. BOT. 29c
Star Kist Tuna CHUNKS . . . . . 6½-OZ. CAN 33c
Ritz Crackers . . . . . 1-LB. BOX 33c
Sprite LIQUID DETERGENT . . . . . 12-OZ. BOT. 27c
Bull Dog Bluing . . . . . 2 2-OZ. PKGS. 15c

FRESH CREAMERY 90 SCORE
Silverbrook Butter
1-LB. PRINT **59c**

Sunnyfield Butter 93 SCORE . . QTR'D LB. PRINT 65c
Wisconsin Blue Cheese . . . . . LB. 59c
Mild Cheddar Cheese WISCONSIN LB. 49c
Cottage Cheese RISDON'S . . . . . LB. CTN. 19c
Ice Cream CRESTMONT VANILLA OR NEAPOLITAN . . . ½-GAL. SLICE PAK 79c
Orange Sherbet CRESTMONT—IN PLASTIC GLASS PT. 29c

B & M Beans . . . . . 28-OZ. GLASS 35c
Durkee's Fluff MARSHMALLOW TOPPING . . . 7½-OZ. JAR 25c
Baby Foods BEECH-NUT STRAINED . . . . 4 4¼-OZ. JARS 39c
Bosco . . . . . 24-OZ. JAR 53c 12-OZ. JAR 31c

TREESWEET PURE
Lemon Juice 2 5½-OZ. CANS **25c**

Ivory Soap PERSONAL SIZE . . . 4 CAKES 23c
Woodbury HALF PRICE SOAP SALE BATH SIZE 3 FOR 33c 3 REG. CAKES 23c
Tide . . . . . REG. PKG. 30c GIANT PKG. 72c
Lux Soap BATH CAKES . . . . 2 FOR 23c
Felso . . . . . 2 18-OZ. PKGS. 43c
Fels Naptha LAUNDRY SOAP . . 3 BARS 25c

BLEACHES AND DISINFECTS
Roman Cleanser
GAL. BOT. **49c** **2** QT. BOTS. **31c**

AUGUST ISSUE
NOW ON SALE!



still only 7¢

Get Yours Today!

- **"fun for children"** . . . songs to sing, games to play, magic tricks, cut-outs, puzzles, riddles and lots of other wonderful things for boys and girls.
- **new, low-cost cheese mix** you can make yourself. This brilliant new recipe feature tells you how—and gives you 26 wonderful ways to use it.

From cover to cover, interesting reading galore. It's America's biggest magazine value!

THE A&P MAGAZINE
Woman's Day

GET THE FINE FLAVOR YOU PAY FOR ...GET THE VALUE YOU WANT!

Once coffee is ground, it loses flavor faster . . . so in-the-bean A&P Coffee is *never* factory ground. When you buy, your choice of *three* freshly-roasted blends is Custom Ground *before your eyes* just right for *your* coffeemaker, to give you all the fine flavor you pay for. One sip will tell you . . . *this* is the flavor . . . this is the *value* . . . you've been looking for! Enjoy it!



Mild and Mellow **EIGHT O'CLOCK**
Rich and Full-Bodied **RED CIRCLE**
Vigorous and Winey **BOKAR**

YOUR CHOICE! LB. BAG. 1.19 3-LB. BAG 3.51

DELICIOUS...HOT OR ICED!

Flavor-Perfect PRICED TO PLEASE!

Here's mayonnaise to win you praise . . . made of fine salad oil with egg yolks, vinegar, pure lemon juice and artful seasonings. Such delicate fresh flavor!



Ann Page **MAYONNAISE** PT. JAR **29c**

French Dressing ANN PAGE . . . PINT BOT. 25c
Elbow Macaroni ANN PAGE . . . . LB. PKG. 19c
Black Pepper ANN PAGE . . . . 2-OZ. TIN 19c
Pork & Beans ANN PAGE . . . 2 16-OZ. CANS 25c

All prices in this ad effective thru Sat., July 31

AMERICA'S FOREMOST FOOD RETAILER . . . SINCE 1859

A&P Super Markets

THE GREAT ATLANTIC & PACIFIC TEA COMPANY

City Has First Polio This Year

First Death Reported in County 8-Year-Old Royal Oak Boy

Pontiac reported its first polio case of 1954, a 5-year-old girl, last week as polio took the life of an 8-year-old Royal Oak boy—its first Oakland County victim this year.

No general increase in polio is shown on reports from Pontiac and Oakland County Health Departments, however. Pontiac's polio case and the county's six cases brings this year's total to 29 to date.

The county department's report released by Dr. John D. Monroe, director, showed increases in measles and whooping cough.

Measles struck 22 people, compared with 17 the week before. Eleven youngsters developed whooping cough, twice the previous week's number.

The county report, covering all the county except Pontiac, follows in full:

	Past Week	Week Ending July 17, '54	July 25, '53
Chicken pox	9	5	4
Measles	22	17	35
Pneumonia (all forms)	1	0	0
Poliomyelitis	6	6	7
Scarlet fever	1	4	2
Tuberculosis (all forms)	7	0	0
Whooping cough	11	5	3
Mumps	27	26	17
Rubella	2	3	2
Hepatitis	3	1	0
Bacillary Dysentery (Shigella sonnei)	1	0	0

Pontiac City Health Department's report for last week, also released by Dr. Monroe, lists only a handful of new cases of any disease.

No new cases of chicken pox, Rubella (German measles), whooping cough or rabies are shown on the city tally, which reads as follows:

	Past Week	Week Ending July 17, '54	July 25, '53
Chicken pox	0	2	4
Gonorrhea	5	4	11
Measles	4	3	0
Mumps	4	3	1
Poliomyelitis	1	0	1
Salmonella (Typhoid fever)	1	0	0
Scarlet fever	1	1	0
Tuberculosis	1	0	0
Whooping cough	0	0	3

Prefers Police to Mom

CHICAGO (UP) — A 2-year-old boy wept in protest when his mother attempted to retrieve him from the custoday of police Tuesday. Police officers had given the lost boy the full tretement—ice cream, cookies and approving pats on the head.

Indians to Sell to China

HONG KONG (UP)—An Indian trade delegation announced today it has closed a deal to sell 4½ million pounds of tobacco to Communist China. Prices were not disclosed.

Recent Births

Below are recent births reported to Pontiac City Health Department. The father's name is given for each child.

Boys

Noah J. Pearnow, Rochester
Leo F. Stone Jr., Lake Orion
Leslie H. Dean Jr., Waterford Twp.
Claude R. Holsworth, Avon
Dean H. Olds, 261 Pioneer
Leroy Thomas, 641 Franklin
Robert W. Austin, Lake Orion
Ronald D. Roberts, Farmington
Benjamin R. Eastridge, Waterford Twp.
Enrique Garcia, 296 Fourth
Harry D. Long, Bloomfield
Ronald A. Pincomb Sr., Birmingham
Robert O. Atherton, 464 Whittemore
Oliver L. Priess, W. Bloomfield
Clifford G. Goodson Sr., 552 Meadow
Clarence D. Franklin, 55 Clovese
Elmer E. Higginbotham, 401 N. Paddock
Eddie Logan, 383 Branch
Norman F. Schwandt, Rochester
Thurley E. Allen, 161 Navajo
Walter R. Daugherty, Waterford Twp.
Noah A. Stutesman, W. Bloomfield
John H. Vanderlind, 276 Auburn
Nicanor P. Oantu Jr., 270 Franklin
John D. Gregory, 106 Glenwood
Roy H. Todd, Waterford Twp.
Harold C. Elliott, Clarkston
Ronald D. Schemel, 175 Bassett
Elliott Williams, Pontiac, gen. del.
James M. Clark, Waterford Twp.

Girls

Leroy V. Wingett, Lake Orion
Harlan White, 560 Nebraska
William E. Eastham, Waterford Twp.
Jack E. Kelly, W. Bloomfield
Ronald C. Reed, 69 Whitfield
Jerry D. Limbaugh, 42 Fregent
Darwyn J. Monfville, Lake Orion
Laverne D. Rudd, Pontiac Twp.
Claude E. Zanoni, Waterford Twp.
Theodore L. Shuler, Waterford Twp.
Robert D. Chambers, Waterford Twp.
Isaac O. Vinyard, 1180 Meadowlawn
Robert West, White Lake
James H. Rohn, Waterford Twp.
Clifford R. Russ, Pontiac Twp.
Gerald T. Schraw, 670 Boyd
Honey B. Henry, 555 Arthur
Kenneth W. Velay, Waterford Twp.
Prentiss B. Wood, 437 W. Huron
Robert Boatright, Keego Harbor
Gerald V. Williams, Waterford Twp.

Deaths Last Night

CLIFFSIDE PARK, N. J. (AP)—Italo Marchiony, 86, believed to have been the originator of the ice cream cone in 1896.

PITTSBURGH, Pa.—Leon A. Paddock, 75, a steel company official who directed steel fabrication and erection for the Empire State Building, Radio City Music Hall and the Chrysler Building in New York.

ITHACA, N. Y.—The Rev. Lester C. Revoir, assistant to the president of Linfield College, McMinnville, Ore.



WILL TALK — British Ambassador Sir Roger Makins along with John Foster Dulles will plan a reply rejecting Russia's bid for a European security conference. They regard the offer as an effort to block the European Defense Community.

Asks Ban on Commies

BOGOTA, Colombia (UP)—President Gustavo Ofjas Pinilla asked the nation's Constituent Assembly last night to bar internaional communism from Colombia.



DID YOU KNOW IT?

Nothing says YOU like your letters!

The paper you use can add the finest intimate touch to the letters you write. Why not choose yours to mirror your own individual charm.
We offer for your use the famous

WHITE & WYCKOFF
Distinctive Writing Papers

made in a variety of delightful designs and colors and at surprisingly modest prices, too.

Why not come in and see our offerings. We'll be delighted to show them to you.

General Printing and Office Supply
17 W. Lawrence Pontiac

PRESS THE KEYS
PULL THE HANDLE
PRESTO... YOUR TOTAL!



ONLY $89.50

IT'S THE TROUBLE-FREE

Smith-Corona
ADDING MACHINE

Everything you need at an amazingly low cost. Colorspeed keyboard; error control; instant tape-eject, heavy duty performance.
See it demonstrated

General Printing and Office Supply
17 W. Lawrence Pontiac

COLE'S "MERCHANT" FILE

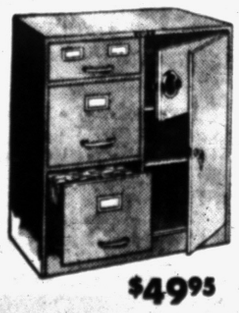

Contains a secret vault, two ball-bearing letter files, a drawer for 3 x 5 or 4 x 6 cards plus a lock and key storage compartment. Heavy gauge steel. 30½" wide, 32½" high, 17" deep.
No. 1370 $49.95
Cole gray or green finish.

With plunger-type lock that automatically locks all drawers.
No. 1370PL $57.45

$49.95

General Printing & Office Supply
17 W. LAWRENCE ST., PONTIAC

Police Report 2 Strange Deaths

Arizona Neighbors Die in Shooting, Accident During Same Night

PHOENIX, Ariz. (UP)—Two mysterious deaths at suburban Scottsdale were being investigated today with the possibility of murder being involved.

Last night Vernon Donn Frederick, 36, Scottsdale service station owner and city councilman, was shot to death in the living room of his home.

About midnight Mrs. Faye Demand, 29, plunged her 1954 Cadillac convertible into a nearby canal, the sheriff's office reported. After her body had been extricated, Dr. Daniel Condon, Maricopa county coroner, reported he found no wate in her lungs.

William F. Demand, 35, proprietor of a Scottsdale photo shop and husband of the dead woman, was taken into custody at 3 a.m. and held for investigation in connection with the Frederick shooting.

Frederick's wife, Dorthay Marie, said she found her husband doubled up on the living room floor when she was awakened by what sounded like a scuffle.

* * *

Only a fence and swimming pool separate the Frederick and Demand homes.

Several witnesses said Mrs. Demand's car was traveling only about 10 miles an hour when it went into the canal.

Consider Leaving Ellis Island Quarters

WASHINGTON (UP)—Ellis Island, New York City's gateway to immigrants since 1892, may be abandoned in favor of a shore location in New Jersey.

Immigration Commissioner Joseph M. Swing recently looked over government properties at Edgewater, N.J., as a possible site for a new immigration center, the Justice Department said yesterday.

Fifteen Democratic House members from New York contended in a letter to Atty. Gen. Brownell that "it would cost one million dollars just to build detention quarters" at Edgewater. They called the Ellis Island location "very desirable."

Longest Balkans' Bridge to Join Greece, Turkey

ANKARA, Turkey (UP)—Turkey and Greece are going to build the Balkans' longest bridge across the Maritza River between the two NATO allies.

The semi-official Anatolia News Agency announced the foundations for the 2,600-foot steel and concrete structure will be laid Aug. 20.

The bridge will have 35 spans.

Olympic Stadium Burns

STOCKHOLM, Sweden (UP)—The Stockholm Olympic stadium, built for the 1912 international games, was damaged by fire early today. About 5,000 seats were destroyed and damage was estimated at $40,000.

(Political Advertisement) (Political Advertisement)



Vote Again for a Pontiac Man

Richard D. KUHN
STATE SENATOR

★ Pontiac Representation Is Needed In the Senate
★ Best Qualified

Vote Republican

BIG Food Buys FOR THE BUDGET-WISE!

We Reserve the Right to Limit Quantities!

Large EGGS 49c Doz.

Fresh Butter 55c Print lb.

Ice Cream ½ Gal. 87c

Sliced Bacon 49c lb.



PET MILK
Tall Can
2 for 25c

CUBE STEAK 79c Lb.

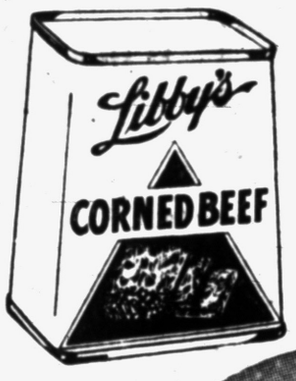

Libby's CORNED BEEF 43c 12 Oz. Can

Brook's Tangy CATSUP 19c 12 Oz. Bot.





Birds Eye Frozen
STRAWBERRIES
3 10 Oz. Pkgs. $1.00



Birds Eye Frozen
CHICKEN PARTS
89c lb.



Birds Eye Frozen
PEAS
2 10 Oz. Pkgs. 35c

BREAST-O'-CHICKEN HI-PROTEIN TUNA
3 CANS $1.00 CHUNK STYLE



KEYKO MARGARINE
2 Lbs. 55c



Beech Nut Strained BABY FOOD
3 JARS 29c

Treesweet LEMON JUICE
2 5½ Oz. Cans 27c



BISQUICK
Large 40 Oz. Package 39c

VAL-U-WAY FOOD STORES

ALWARD'S MARKET	DAVEY'S MARKET	FRANK'S MARKET	FULKERSON GROCERY	WEST ACRES STORE	FELICE QUALITY MARKET	JOHNSON'S MARKET	FRANK RIZZUTO'S MARKET	TENUTA'S SUPER MARKET	THE TRADING POST	COMMUNITY SUPER MARKET
339 Wilcox Rochester	1012 Main St. Rochester	2701 Elizabeth Lake Road Pontiac	8990 Pontiac Lake Road Pontiac Lake	7321 Commerce Road	220 S. Telegraph Road	113 - 5th St. Rochester	856 Oakland	3515 Sashabaw Drayton Plains	3405 Ormond Rd. White Lake	3286 Auburn Ave. Auburn Heights

C'MON OUT and JOIN the FUN at

Tel Huron's JULY Jamboree

A MONTH-LONG CELEBRATION of VALUES!

Come! Shop! Save!

You Can WIN this Wonderful VACATION in MIAMI!

Any One Can WIN!

"Entry Blanks and Entry Boxes in all Tel-Huron Stores!

Delta-C&S AIR LINES

WIN

AN ALL-EXPENSE

VACATION IN MIAMI

Via DELTA-C&S Airlines





Delta-C&S Millionaire Dream Vacation

Fly Delta-C&S to Miami via luxurious scheduled flights



Stay at one of the fabulous MIAMI BEACH Hotels. Sightseeing . . . Swimming . . . two meals a day and many other vacation wonders are yours—at no cost to you!



WIN THIS ALL EXPENSE TRIP FOR TWO

Nothing to buy . . . just pick up an entry blank in any store in Tel-Huron. Fill it out and drop it in the convenient box in any store in Tel-Huron.

Shop and Save during the JULY JAMBOREE at these Leading Tel-Huron Stores!

CUNNINGHAM'S
Pic 'n' Pay Drug Store
LINDA LEE
Women's Wear
MURRAY SISTERS
Beauty Studio
OSMUN'S
Town & Country Store
SANDER'S
Retail Confectioners
SHOE BOX
Family Shoe Store
S. S. KRESGE
Your Family Thrift Centre
BOSTON SHOES
Ladies' Fashion Shoes
UNITED SHIRT
Complete Men's Furnishings
WINKLEMAN'S
Fine Fashions for Women
WONDERLAND
Infants' and Children's Wear
WRIGLEY'S
Super Market

HELP US SELECT

"MISS PONTIAC"

Sponsored by the
PONTIAC JUNIOR CHAMBER OF COMMERCE
and
THE TEL-HURON SHOPPING CENTER

FINAL SELECTION

SATURDAY EVENING

On the Platform at the "Center"



The five lovely young ladies will compete for the title and prizes in the Miss Pontiac contest . . . judges will select the winner Saturday night. Be on Hand to Watch the Proceedings!

Lots of Parking Space for Shopping and Attending the Celebration Finals.

Your Watch
- Cleaned
- Adjusted
- Regulated

$4.50

Expansion Watch Bands
Ladies'—Men's
Special $1.95

Georges-Newports
Jewelry Dept.

(Advertisement)

Give Your Feet An Ice-Mint Treat

Don't groan about tired, burning feet. Don't moan about callouses. Get busy and give them an Ice-Mint treat. Feel the comforting, soothing coolness of Ice-Mint driving out fiery burning . . aching tiredness. Rub Ice-Mint over those ugly, hard old corns and callouses, as directed. See how white, medicated Ice-Mint with soothing lanolin helps soften them up. Get foot happy today the Ice-Mint way.

For Office Supplies See
BACKENSTOSE BOOK STORE
15-17 E. Lawrence St.

Pontiac's Most Complete Selection of
Unpainted Furniture
The
Pick and Paint Store
143 Oakland Ave. FE 4-9562

Hal Boyle Finds:

Heart Beats and Falsies Occupy Asthma Specialist

NEW YORK (AP)—Facts, fancies and figures from an oddity almanac in a modern world:

Let's start off with the girls, since they interest everyone. Are "falsies" really necessary? Even girls torn by doubt, or stern feminine honesty, now have a choice in their solution. A manufacturer has come out with a brassiere coated with a thin layer of foam rubber to achieve a desired silhouette, and claims he is doing very well overseas from Belgium to Peru.

Do you know how often your heart beats? If you live the biblical span of 70 years, it will pulse between two and three billion times. The encyclopedias are chary of saying how often the average human heart beats. They don't want to worry you, but mine checks 75 when I am not worried, and 100 plus when the boss is looking. But they will tell you that a horse's heart beats 30 times a minute, these are the ones I bet and lose on; and a mouse races his pumper 500 to 1,000 times every 60 seconds.

You probably never bothered to think about how the great Shell Oil Co., got its tag. Well, back in the 1830s it was a small general trading company that, among other things, earned a fast buck by importing sea shells from the orient to make mother of pearl. Then it stumbled into oil, and quit worrying about the button market.

The almanac editorial: Last winter, as usual, we warned our readers against the spreading prevalence of the common cold, which year after year begins more and more to resemble "virus X," an ailment for people who, for personal reasons, prefer to catch an uncommon cold.

Now we summon our subscribers to a concerted attack on ragweed, which many of our friends say causes them to suffer from hay fever, a disease they say is an allergy.

Personally, we think that a guy who gets a common cold in the winter, and insists on calling it "virus X," is naturally subject to hay fever, which we ourselves believe is a summer cold. But you can't deny a friend the pleasure of making his own malady mysterious.

So do your neighbors a good turn. Attack and destroy ragweed—root, stalk and pollen—wherever it leers a green head. There is no market for the suff anyway.

(Editors Note: This issue of the oddities almanac is skipping its usual science department notes because the man assigned to this field took a new wonder drug and, as we go to press, is still too sick to describe its benefits to mankind.)

Almanac long-range weather forecast: Hot air storms, spreading across entire country and reaching a peak just before autumn elections; followed by cooling showers.

Schools May Obtain Federal Surplus Items

LANSING (UP)—Michigan public schools are eligible to receive items of suprius federal property, the state department of public instruction told school officials today.

School administrators needing surplus equipment are asked to contact the puchasing division of the state department of administration.

Hunger Reports Refute Russian Crop Records

TOKYO (AP) — Peiping radio asserts that Red China produced a record crop of 165 million metric tons of grain in 1953, exceeding the old mark set in 1949 by more than 50 million tons. Despite this, reports have persisted of hunger in China. The Nationalists have dropped leaflets over the mainland saying the reason food is short is because it is being sent to Russia and other Iron Curtain countries.

Petroleum is produced in 26 of the United States.

Volcanic Mt. Popocatepetl is 17,888 feet high.

Newspaper Crystal Ball Predicts Stork's Move

FREDERICKSBURG, Va. (AP) — Mrs. Carl Joseph LaMonica picked up a newspaper and read — to her amazement — she had become the mother of a girl. The next day she lived up to advance notice —went to the hospital, became the mother of a girl.

The hospital explained it wasn't in the habit of giving out such announcements ahead of the stork. In this case it was a mixup of records. The lady who had the first girl was another Mrs. LaMonica — Mrs. Guida Louis LaMonica.

In the southwestern desert regions of the United States, as much as 100 inches of water will evaporate in a year's time.

Walk Proves Lengthy

MALTA, Mont. (AP) — Anita Little, 12, and her dog walked until they were lost in the rugged badlands along the Missouri River. They walked all night. Fifty men started searching in the morning and a plane spotted the girl. But she followed her dog out of the badlands to a highway and safety before rescuers reached her.

YOU ALWAYS SAVE AT
Cunningham's DRUG STORES
SALE DAYS THRU SUNDAY
LOWER PRICES EVERY DAY
YOU ALWAYS
SAVE at CUNNINGHAM'S
SHOP AT YOUR NEIGHBORLY CUNNINGHAM'S
DRUG STORE — EVERYDAY — SHOP OFTEN
— SAVE MORE

FELS NAPTHA 3 FOR 20¢
9¢ BAR · LIMIT 6 · BUY NOW AND SAVE

SOOTHE SKIN 2 FOR 59¢
A McKESSON LOTION · 49¢ SIZE

AJAX CLEANSER 12¢
PERFECT FOR CLEANING

BOOK MATCHES 11¢
CARTON OF 50 - REGULAR 18¢ ONLY

Wolverine Brand
'Giant-Pak' STATIONERY
39¢
100 pieces—60 sheets of paper—40 envelopes—personal size.

A Delicious Party Treat
CASHEW NUTS
1-Lb. Bag Salted 59¢
Buy several bags, they're fresh.

Limit 2
KLEENEX 300 Sheets 19¢

Reg. 98c Value
Sport Caps Ass't Colors and Sizes 69¢

Cellu-Pak
Shelf Paper Waterproof 14"x25 ft. 21¢

Waffle Weave
Dish Cloths Extra Large Size 2 for 25¢

RAINBOW
LAWN SPRINKLER Reg. $2.00 Value $1.69

For the Kids
Sand Pail with Shovel Real Buy for 29¢

Reg. 50c Value
6-FOOT RULER Flexible Plastic 39¢

Color King
2-Pc. ASH TRAY SET Gold Tone or Sapphire 59¢

Reg. $1.49 Value
WEDGE CUSHION Ass't Colors $1.33

Sparkling Clear
WATER GLASSES 10 Oz. 2 for 9¢

Ivory or Black
BABY BEN ALARM CLOCK Plain Dial $5.95

KNICKERBOCKER
SHAMPOO and BATH SPRAY
Adjustable faucet connection lets it fit any size faucet. Anti-kink coils stops wild spray. Rubber shampoo brush.
89¢

SUMMER SERVICE SPECIALS!

Sturdy Construction
LAWN TABLE All Metal $1.98
Measures 19"x18½"

Folding Faucet
PICNIC JUG Reg. $4.95 Value Only $3.77
One gallon capacity.

¾ Gallon Capacity
ICE JAR & Cover
Non-Breakable Durable Plastic 89¢

Gentle As A Lamb
PAMPER Shampoo by Toni
Leaves your hair silky smooth, soft as a cloud, more manageable.
$1.00

$5.00 Value
TEAPOT Coffee Server Hot Pad $1.99

Safety
NIGHT LIGHT Plug-In Type 59¢

Handy Metal
CORK SCREW 10c Value 4¢

Electric
HAIR DRYER $4.95 Value $4.49

Snap-Back With
Stanback TABLETS TIN OF 12 23¢

For Flawless Skin
NOXZEMA CREAM 40c Size 29¢

PRICES GOOD AT BOTH STORES
★ 29 N. SAGINAW (Downtown Store)
★ TEL-HURON SHOPPING CENTER

A FAMOUS "LINE-UP"
Cunningham's dependable prescription service . . . The famous names in drugs you will find on our pharmacy shelves . . . The conscientious, registered pharmacist ready to serve you. Have your prescription filled at Cunningham's

For A Good SPORT!
CASTING ROD
4½ ft., precision-built steel rod with chrome plated guards and tip. $1.98
Level-Winding REEL 100 Yard Capacity. Click Brake $2.49

Handy to Carry With You
CAMP STOOL
You'll Want Several 79¢
Heavy duty duck canvas seat for comfort. Sturdy legs for long wear.

ORIGINAL HAND-PAINTED Golden Star
20-Piece—Service for 4
Reg. $9.95 Value! $3.29
Genuine hand painted set in a complete service for four.

Zero Electric FANS
8-inch blade. Powerful silent motor, rubber covered cord. 1-year guarantee. $4.29

Osmun's

CLEARANCE OF SUMMER CLOTHING and FURNISHINGS

Year 'round and Tropic
MEN'S SUITS— NOW 29.88 To 49.88
Values to 95.00

SLACKS— NOW 6.88 Ea. 3 Prs. 20.00
Values to 12.95

SPORT COATS— NOW 24.88
Values to 45.00

Downtown Store Only!
Short sleeved GAUCHO SHIRTS . . . NOW 1.88
Values to 4.95

Entire Stock of Short Sleeved
SPORT SHIRTS— NOW 20% Off

Arrow Summer Weight
DRESS SHIRTS— NOW 20% Off

Entire Stock of Summer Weight
PAJAMAS— Values to 6.95 . . . NOW 2.88 And 3.88

Entire Stock of
MEN'S ROBES— NOW ⅓ Off

Entire Stock of
STRAW HATS— NOW ⅓ Off

100% Dacron Long Sleeved
SPORT SHIRTS— NOW 3.88

Men's Casual Jackets NOW 6.88 To 10.88
Values to 22.95

Available at Both Our Downtown and Tel-Huron Stores

Osmun's

Downtown Store
51 North Saginaw
Open Friday Night 'til 9 P. M.

Town & Country
Tel-Huron Center
Open Every Night 'til 9 P. M.

TEL-HURON

JULY JAMBOREE

. . . see these specially purchased bargains—just in time for your Vacation Needs!

Children's Favorite

KLICKETTES

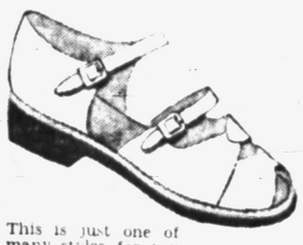

Reg. $3.99

This is just one of many styles for you to choose from. All leather in assorted colors. Styled with plenty of freedom for happy young feet. Sizes from infants' to large 3.

$2.88

Men's Rul-of-California

Casual Oxfords

Made with canvas upper and comfortable, long-wearing crepe sole and heel. Brown or Navy Blue. Sizes 6 to 12



Reg. $4.95

$3.44

Women's CASUALS and ESPADRILLES Reg. $3.99 $2.88

Children's Tennis Oxfords Reg. $1.99 $2.49 $1.77

PLENTY OF FREE PARKING

THE SHOE BOX

Men's—Women's—Children's Better Shoes

TEL-HURON SHOPPING CENTER

JUNCTION of TELEGRAPH and HURON ROADS



United Press Photo

FIRST U. S. JET TRANSPORT — A Boeing 707, first U. S. Jet transport, streaks over snow-capped Mt. Rainier in first photographs. The four-jet plane has already flown to altitudes above 42,000 feet and at speeds greater than 550 mph. on its maiden flight earlier this month.

Boston Firm to Move From Potential Target

BOSTON (AP) — A technical firm says it is planning to move 50 miles to Fitchburg to "get out of the potential bomb target area of Boston."

Robert G. Dexter of Barkley and Dexter Co. and the Barkley and Dexter Laboratories, Inc., machinery designers and electronics researchers, said yesterday the firm will move to Fitchburg in February.

There are 360 islands and islets in the Bermuda chain.

BUY A NEW CHEVROLET—TODAY'S *BEST BUY* IN SAVINGS!

priced below

ALL OTHER LINES OF CARS



In '54, as for years before . . . MORE PEOPLE ARE BUYING CHEVROLETS THAN ANY OTHER CAR! Official Nationwide R. L. Polk & Co. Registration Figures

Try it and you'll tell us that you get

THE BEST OF THE BIG FOUR—PERFORMANCE, APPEARANCE, ECONOMY, PRICE!

Only Chevrolet—the lowest priced line—gives you all these "Best Buy" values

Buy it for less! Chevrolet's the lowest-priced line. Drive it for less! Chevrolet's high-compression power delivers *both* finer performance and money-saving gas mileage. Enjoy it more! Chevrolet's exclusive features mean extra pleasure and extra satisfaction for you. Come in and prove it to yourself—here's the *most*, and *best*, for your money!

Highest Compression Power—You get finer performance and important gas savings because Chevrolet has the highest compression power of any leading low-priced car!



Fisher Body Quality—You get smarter styling — greater comfort, safety, quality — with Body by Fisher. And Chevrolet's the only low-priced car that has it!

Full-Length Box-Girder Frame—Only Chevrolet in its field gives you the extra strength and protection of a *full-length* box-girder frame!



Safety Plate Glass—No other low-priced car gives you the finer visibility of safety *plate* glass all around in sedans and coupes!



Biggest Brakes—Smoother, safer stops with less pedal pressure. That's what Chevrolet gives you with the largest brakes in its field.

Famed Knee-Action Ride—Chevrolet gives you the only Unitized Knee-Action on any low-priced car—one big reason for that finer big-car ride!

No Other Low-Priced Car Can Match All These Other Conveniences and Advantages! First-in-its-field automatic features (optional at extra cost): Zippy, thrifty Powerglide automatic transmission; Power Steering; Automatic Front Window and Seat Controls (Bel Air and "Two-Ten" models); Power Brakes (Powerglide models)—plus crank-operated ventipanes—one key for all locks.

CHEVROLET

Now's the time to buy! Get our BIG DEAL! Enjoy a New Chevrolet!

MATTHEWS-HARGREAVES, INC.

34 Mill St. and 211 S. Saginaw St. Pontiac, Michigan

MONTH-END CLEARANCE!

Starting Thursday 9:30 A.M.

DRESSES formerly $6.95 to $10.95 sale $3

DRESSES formerly $10.95 to $14.95 sale $5

Dress and casual cottons, sleeveless cottons, some sunbacks with jackets. Prints, stripes, solid color broadcloths. Dark and light backgrounds. Junior, misses' sizes.

SHORT COATS formerly $19.95, $22.95 sale $7

Kurls, hopsacking, nylon short coats at tremendous savings.

LONG COATS formerly $19.95, $25, $29.95, $39.95 sale $12

Failles, kurls, suedes, boucles, zibelines and fleeces. Select yours from wanted styles at this wonderful savings price.

RAYON SUITS formerly $22.95, $25 sale $7

Reps, flannels, checks. Suits in the silhouettes you want.

SKIRTS formerly $3.98, $5.95 sale $1.99

Cotton skirts twirling in unpressed pleats. Stripes and prints; sizes 22 to 28. Variety of colors.

BLOUSES formerly $2.98, $3.98 sale $1.97

Sleeveless cottons in patterns and solid colors. Scoop and convertible necklines. 30 to 36.

SHORTS formerly $1.98, $2.98 sale $1.59

Cottons and cotton gabardines. Assorted colors, styles. Sizes 22 to 30.

T-SHIRTS formerly $1.59, $1.98 sale 99c

Patterned and solid color shirts in cotton and cotton knit. Small, medium, large.

SUN TOPS formerly $1.98, $2.95 sale 99c

Cotton Halter Bras in sizes 32 to 38; cotton knit tubes in small, medium, large.

cotton plisse

SLIPS formerly $2.98, $3.98 $1.99 and $2.98

Shadow panel slips, some with camisoles and regular straps. Nylon lace trims. White in broken sizes.

BROKEN SIZES AND COLORS

Winkelman's

Tel-Huron Shopping Center, Pontiac

OPEN TO 9 P. M. THURSDAY, FRIDAY, SATURDAY

By Herman Wouk

The Caine Mutiny

Copyright

Synopsis: Willis is a naval officer on board a dirty, old, converted minesweeper called the Caine. He is a college man, and he left a girl named Mae Wynn behind him in New York. He doubts his feelings toward her, because of her lower standards. Capt. Queeg, the commanding officer of the Caine, is disliked by his men. They feel he is incompetent. Lt. Maryk, the first officer, keeps a record of the captain's queer actions, and reads up on Navy Regulations. He finds that a subordinate officer, under certain conditions, can take over a ship. The steam south to avoid a typhoon but it overtakes them and Capt. Queeg, frightened, gives orders that Lt. Maryk countermands, in order to save the ship. He tells the captain that he is being relieved under Article 184. Queeg complains but the men obey Lt Maryk.

CHAPTER 25

Watery sunlight of a misty San Francisco morning, falling on the desk of Capt. Theodore Breakstone, USNR, district legal officer of Com Twelve, illumined a sheaf of long white sheets of paper ruled on either side with a blue line: the report of the board of investigation into the unauthorized relief of Lieut. Comdr. P. F. Queeg, commanding officer of the U.S.S. Caine.

Capt. Breakstone could not recall a case that had unsettled and depressed him more. The inquiry had been a botch.

The recommendations were stupid. The facts of the case, so far as they had been uncovered, were a hideous tangled mess.

He heard a tapping on the glass partition between his cubicle and the clattering office full of desks, files, and blue-shirted Waves. He swiveled around, throwing the papers on his desk. "Hello, Challee. Come in."

A lieutenant commander walked in through the open dorrway. "I've thought of a guy, sir—"

"Good. Who?"

"You don't know him, sir. Barney Greenwald—"

"Regular?

"Reserve, sir. But a pretty red-hot officer. Fighter pilot. Lieutenant—"

"What the h—l does a fly boy know about law?"

"He's a lawyer in civilian life. I'm sure he's the guy for us, sir."

"What makes you so sure?"

"Well, sir, Maryk is a dead pigeon, the way I see it, and Barney goes for that kind of case." Challee paused. "I guess you'd call him odd in a way. Very odd. He's from Albuquerque. Barney is interested as h—l in the Indians. You might say he's nuts on the subject.

"He specialized in Indian cases after getting out of law school—won a lot of them, too. He was working up a pretty good general practice in Washington, before he joined up—"

"What was he, ROTC?"

"No, V-7, then switched to air."

Capt. Breakstone laced his fingers together and cracked his knuckles. He swiveled from side to side. "Ch—t, can't we get a regular? If there's one kind of smell we don't want to have hung on this case, it's regulars versus reserve."

"I talked to eight guys, sir, on the list you gave me. It's a hot potato. They're afraid of it."

"H—l, somebody's got to defend the case. Get this Greenwald up here."

Lieut. Greenwald came to Capt. Breakstone's office late that day. After a brief, grumpy questioning the legal officer gave him the Caine folder. Next morning when the captain came to his cubicle he found the skinny pilot waiting outside, slumped on a chair.

"Well, come on in, Greenwald. Think you can handle the case?" He took off his raincoat and draped it on a hanger, noticing that the folder lay on his desk.

"I'd rather not sir."

Breakstone glanced around in annoyed surprise. The pilot stood awkwardly in the doorway, looking at his shoes. He had a loose, adolescent mouth and a pale face, curly brown hair, and long dangling hands.

"What's the matter? Case too tough for you?"

"Well, I don't want to waste your time with my opinions on it, sir—seeing that—"

"I'm asking you to waste my time. Sit down. Challee told me you were a great one for defending the underdog—"

"These men are no underdogs, sir. They deserve to get slugged."

"Oh, you think so? Well, frankly, so do I, but they're still entitled to a good defense, and they can't find themselves counsel, so—"

"I think they'll be acquitted. That is, sir, if there's a halfway intelligent defense—"

Breakstone arched his brows. "Oh, you do?"

"Keith and Stilwell certainly will be. So will Maryk, if the case is handled with any brains. I guess I could get them off."

The legal officer was baffled by this arrogance, expressed in hesitant, diffident tones by the slouching lieutenant. "Please tell me how."

"Well, the charge is absurd, for one thing. Making a mutiny. There's no question of force or violence or disrespect. Maryk was damned careful to stay on legal ground.

"He misapplied Article 184 to commit a mutinous act, but the article's there in the books. The toughest charge that could possibly stick would be conduct to the prejudice of good order or discipline—as I say, though, it's none of my affair—"

"Don't forget you're reading the board of investigation's recommendations, Greenwald, not the formal charge. I'm drawing up the formal charge, and as a matter of fact it is conduct to prejudice."

He pressed the buzzer, and lit a cigar with gestures of short temper. Lieutenant Commander Challee came to the doorway.

"Yes, sir? Hello, Barney—"

"Challee, your friend here seems to think the case is too easy or something. He can lick you with one hand tied behind him, only he doesn't want to, or words to that effect—"

"Capt. Breakstone, I'm sorry I ever got involved," said Greenwald. "I just don't want to defend these Caine people. Capt. Queeg obviously is not crazy. The psychiatrist's report proves it.

"These fools find a paragraph in Navy Regs that gives them ideas, and they gang up on a skiper who's mean and stupid—as a lot of skippers are — and make jackasses of themselves, and put a ship out of action.

"I'm a damn good lawyer and a very expensive one, and I don't see contributing my services to get them acquitted. If you've—"

"You'r pretty g-dd--m cocksure about getting an acquittal," said Breakstone, chewing his cigar.

"They can be gotten off."

"Lt. Greenwald, nobody can compel you to defend these birds," said the legal officer. "But you seem to be pretty red hot on principles, to hear you talk. I trust you believe in the principle that the worst criminal is entitled to the best defense?"

Greenwald looked down at his fingernails, his boyish mouth loosely open, his eyes sad. "Are you going to try all three?" he asked.

"Maryk first. We'll hold off on the Keith and Stilwell cases till we see what happens. That's what I'm recommending to the admiral, anyway. He generally does what I say."

"When will the court-martial start?"

Breakstone looked to his assistant, who said, "I think we can get it on in two weeks, sir, if Capt. Blakely's available to preside. He said he'd let me know this afternoon."

When Greenwald went out, his big hands swinging, Challee said "He'll take the case, sir."

"Queer buzzard," said the legal officer. "Looks so futile and apologetic, but he has a damn high opinion of himself."

"He's a good lawyer," said the assistant. "But he won't get Maryk off."

* * *

Willie Keith was on his way to New York in a plane. He had asked for leave for only one reason. He was going home to break with May.

It was a miserable errand on which he was embarked. He could hardly bear to think about it. In the end he drew the curtains, pushed back his chair, closed his eyes, and lost himself in sickly revolving thoughts of the Caine.

In the privacy of his dark bunk, Willie had whispered to himself, "the Caine mutiny, the Caine mutiny," savoring the ring of the phrase.

He had anticipated confronting an array of admirals across a green-covered table, justifying his act with quiet poise, with irrefutable facts.

But in San Francisco when the investigation at last began while the Caine rested in dry dock, there were no admirals and no green table, there was only a cross-xamination by a little man in a litle office.

As Willie talked,h is irrefutable facts turned into slippery, badly described anecdotes which discredited himself, not Queeg.

After the passing of five uneasy days h. was summoned to the office of Capt. Breakstone. The investigation report was placed in his hand. He came to the words about himself with a sense of struggling in a nightmare; it was like reading a doctor's report that he was dying:

Recommendation (3)

That Lieutenant (junior grade) Willis Seward Keith USNR be brought to trial by a general court-martial on the charge of making a mutiny.

To be continued



HUNT YOUTH — A six-state alarm is out for Daniel Wood, Jr., 12-year-old from Grey, Me., who disappeared from his home after notifying his mother that he had gotten a job with a "magaz ne salesman."

Early Work Arrival Dismissed by Firm

SYRACUSE, N. Y. (UP) — It doesn't always pay to get to work ahead of time. It might even get you fired.

The foreman of the Fairmount Food Co. noticed one of the company's trucks missing. It had been loaded with $30,000 worth of butter.

After an alarm was sounded, police located the vehicle near the Onondaga Indian Reservation The driver was in the truck, fast asleep. Police awakened and questioned him.

He didn't steal the truck, he said. He decided to get an early start on his trip but became sleepy on the way and pulled off to the side of the road.

The company decided not to press charges, but since the butter cargo had been exposed to spoilage, the driver was fired.

TV SERVICE
Prompt & Courteous
PHONE
FE 4-2525
HAMPTON ELECTRIC COMPANY
825 W. Huron

(Advertisement)

In series of DOCTORS' TESTS
90% OF CASES OF PILES' PAIN RELIEVED!
SWELLING REDUCED WITHOUT SURGERY!
In 9 out of 10 cases of simple piles, tested by doctors, amazing Pazo Ointment stopped bleeding, reduced swelling, healed cracking . . . shrunk piles WITHOUT SURGERY! Pain was *stopped* or materially reduced. Pazo acts to soothe, relieve itching *instantly*. In tubes, also modern Suppositories. Get Pazo® for wonderful fast relief. *Now also in new STAINLESS form.*

Art Steel
Safety Officette
Filing and Storage Cabinet
ONLY YOU KNOW YOUR COMBINATION
SECRET COMBINATION
- Gray enamel finish
- Made of heavy steel
- Three spacious storage shelves
- Outside strong door with lock
- Secret compartment with combination lock

$45.95

MITCHELL Typewriter
OFFICE EQUIPMENT CO.
STATIONERS • BUSINESS OUTFITTERS
123 North Saginaw St. Phone FE 2-4831

What was that noise?



It's good to know, at a time like this, that you have an extension telephone close at hand. It makes you feel safer, less alone, protected.

You'll save steps and avoid lost calls, too, with an extension telephone beside your bed—and in the kitchen too! And when friends visit, it gives you privacy on your telephone calls.

Extension telephones cost only a few cents a day. For extra telephone convenience, call our Business Office and order yours now.

MICHIGAN BELL TELEPHONE COMPANY

TRY THESE
Wrigley Values
for QUICK-FIX FOODS





Greenfield's
Famous Old Fashion
DINNER LOAF
Ready-to-Serve Hot or Cold
1½ Lb. Average
69¢ lb.

FAIRMONT'S
- Orange Grapefruit
- Fruit
- Cherry
- Waldorf

SALADS
14-Oz. Reusable Plastic Bowl with Cover
39¢

SWANKIE-FRANKIE
Combination Offer
HYGRADE'S
SWEET'NIZED
BACON
PLUS
HYGRADE'S
SKINLESS
FRANKS
½-lb. Bacon
1-lb. Franks
Both For Only
79¢

HYGRADE'S — Thoroughly Cooked
CANNED PICNICS
4¼-lb. Can
$3.39

PESCHKE or GLENDALE
BOLOGNA
RINGS or LARGE
Any Size Piece
Lb. 45¢

MICKELBERRY — Fresh or Smoked
LIVER SAUSAGE
Any Size Piece
Lb. 49¢

Plumrose Brand
CANNED HAMS
- Ready to Serve
- Imported
- Boneless

2-lb. Can
$2.39

FAIRMONT'S Creamed
COTTAGE CHEESE
1-Lb. Ctn.
23¢



I'm "Branded" and I Love it...

with Brand Name Products from

Wrigley's



CARNATION or PET MILK

9 TALL CANS **$1.00**

Rap-In-Wax	QUALITY WAX PAPER	2 Large Rolls	39c
Ken-L-Ration	DOG FOOD	24-Oz. Jar	24c
Bosco Syrup	12-Oz. Jar 33c	24-Oz. Jar	55c
Pink Salmon	GLACIER ALASKA	1-Lb. Can	39c
Shedd's Ezy	FRENCH DRESSING	8-Oz. Bottle	21c
1000 Island	SALAD BOWL DRESSING	8-Oz. Jar	19c
Royal Gelatin	• CHERRY • RASPBERRY • STRAWBERRY	2 Banded Pkgs.	13c
Marshmallows	FIRESIDE WHITE or COLORS	1-lb. Cello	25c
Orange Drink	FRESH 'N RICH	Giant 46-oz. Can	23c
Apple Pie Filling	WILDENESS COMPLETE	No. 2 Can	29c
Cherry Pie Filling	WILDERNESS COMPLETE	No. 2 Can	29c

20c WORTH OF COUPONS INSIDE
BETTY CROCKER'S
Pie Crust Mix 2 Banded Pkgs. **38c**





Naturally Tender, Table Trimmed

ROUND or SWISS STEAKS

Prime or Choice **79c lb.**

Freshly Ground GROUND BEEF	For Meat Loaf or Hamburgers	Lb.	39c
Michigan Milk-Fed VEAL ROASTS	Rump or Sirloin Cut	Lb.	49c
Tender Delicious VEAL BREASTS	For Pocket Roast with Dressing	Lb.	23c
Michigan Milk-Fed VEAL ROAST	Knuckle Bone Removed	Lb.	43c
Tender Delicious VEAL CHOPS	Meaty Blade Shoulder Cuts	Lb.	49c
Rich in Essential Minerals SWORDFISH STEAKS		Lb.	69c
Fresh Lake Erie WHITE BASS FILLETS		Lb.	39c



Tender Young **PORK LOIN ROAST**

1st 7 Rib Cut

45c lb.



TOP FROST ICE CREAM All Flavors Half Gal. **89c**

LILY Brand Small Pullet GRADE "A" EGGS Doz. in Ctn. **39c**

For Poaching and Boiling

EARLY GARDEN
DEL MONTE PEAS 3 303 Cans **49c**

The Most Digestible Shortening You Can Buy
SWIFT'NING SWIFT'S SHORTENING 3-Lb. Can **69c**

Deluxe Quality—VANITY FAIR
FACIAL TISSUE White or Pastel 2 300 Ct. Pkgs. **29c**

STOKELY'S Finest or DEL MONTE
FRUIT COCKTAIL 5 303 Cans **$1.00**

Delicious—PURE FRUIT
BEDFORD JELLY • Grape • Plum • Apple • Elderberry • Crabapple 5 10-Oz. Reusuable Tumblers **$1.00**

SALAD BOWL—Smooth and Creamy
SALAD DRESSING Pint Jar 29c Quart Jar **43c**

CALIFORNIA VINE RIPENED
CANTALOUPES

JUMBO 27 SIZE **2 for 49c**



Michigan CULTIVATED **TRU-BLU-BERRIES** **29c** Pint

Yams	U. S. No. 1 Puerto Rican	4 lbs.	39c
Grapes	California Thompson Seedless	lb.	29c
Cherry Pie	Cottage Frozen	9-Inch Pie	79c
Lemonade	Top Frost Giant 12-Oz. Can		29c
Shrimp	South Coast Breaded Faintail	10-Oz. Pkg.	59c



TOP FROST *FROZEN* **Chicken Pie** 3 8-Oz. Pkgs. **85c**

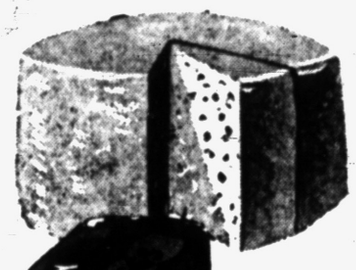

Michigan Mild Cheese **PINCONNING** **45c lb.**

93 SCORE BUTTER	Wrigley's Old Fashion Country Churn — AA	1-lb. Ctn. in Qtrs.	65c
CREAMERY BUTTER	HOLLYBROOK	1-lb. Print Double Wrapped	59c
CHEESE FOOD	Delcrest	2-lb. Econ. Loaf	75c
INSTANT PREAM	Instant Cream	Equal to 1 Pint Cream Tin	29c
ALL SWEET MARGARINE	Yellow	1-lb. Ctn. in Qtrs.	31c

We reserve the right to limit quantities.

These prices effective through Saturday, July 31.



• 59 SO. SAGINAW • 398 AUBURN
• 45 SO. TELEGRAPH
OPEN THURSDAY, FRIDAY, SATURDAY TILL 9 P.M.
• 536 NO. PERRY Open Thur.-Fri. 'til 9 P.M.

MEL-O-CRUST – Plain or Sugared
DONUTS

This Week's Bakery Special

2 Pkgs. of 8 **45c**

Detroit Tackles Teen Violence

Police, Judges to Use 'Woodshed Psychology' on Young Toughs

DETROIT (UP)—Detroit police and judges began applying "woodshed psychology" today to stamp out teenaged mob violence.

"It's time we stop coddling these bullies and put an end to their violence," said Police Commissioner Edward Piggins after a top-level conference with his aides.

He told his officers to use "whatever force necessary" to break up teenaged gangs which have staged armed brawls, attacked city park visitors and terrorized neighborhoods.

Piggins invoked his "get tough" policy after meeting with Mayor Albert E. Cobo and other city officials. The conference was called after a new flare-up of hooliganism which landed more than a score of young toughs in court.

Five youths who participated in an armed free-for-all at Northern High School playground last Friday night appeared Tuesday before Recorder's Judge Gerald W. Groat. They pleaded innocent and were held under $2,500 bond each pending examination Aug. 5.

The five were charged with carrying a dangerous weapon with unlawful intent, a felony which carries a maximum five-year prison term.

Police said they believed the five were linked with the "Shaker" gang, a notorious group of teenaged hoodlums said to number about 300 members.

Piggins said he ordered his men to disband all such gangs throughout the city. He said police would enforce the city's curfew ordinance, state liquor laws and another state law which makes it a misdemeanor for minors to smoke in public places.

Piggins received the immediate support of Judge Nathan J. Kaufman of Probate Court's Juvenile Division.

"Justice will not be administered from this court in terms of the age of the offender after this," Kaufman said.

Kaufman said his court would waive jurisdiction "wherever the offenses are characterized by premediation and violence normally attributed to an adult."

Cadillac Is Visited by Bunyan Trophy

CADILLAC (UP) — The governor's Paul Bunyan Trophy, awarded each year to winner of the Michigan-Michigan State football game, arrived in Cadillac Tuesday to be displayed during this city's Paul Bunyan Days celebration Aug. 2-8.

Officials of the Cadillac Chamber of Commerce promptly took out an insurance policy for $1,700 to cover the controversial trophy during the time it will be displayed here.

"We don't want to take any chances," said Fred Bochs, secretary of the chamber. "There'll be hundreds of Michigan alumni in town during the celebration and you never know what might happen."

County Deaths

Joseph Ott

OXFORD — Service for Joseph Ott, 64, of 2954 Farmers Creek Rd., will be held at 2 p.m. Thursday at the Allen Funeral Home, Lake Orion. He died at home Tuesday.

Mrs. Chester Manning

LAPEER—Service for Mrs. Chester Manning, 72, of 941 Calhoun St. will be held at 1:30 p.m. Saturday at the Baird Funeral Home, with burial in Imlay City Cemetery. She died Tuesday at home.

Mrs. Anna E. Kirkpatrick

BERKLEY — Rosary service for Mrs. Anna E. Kirkpatrick, of 699 Columbia Ave., will be held at 8 p.m. Friday and prayer service at 10 a.m. Saturday at Sullivan and Son Funeral Home, Royal Oak. Requiem Mass will be sung at the Shrine of the Little Flower with burial in Holy Sepulchre Cemetery. She died Tuesday at home.

Mrs. John J. Draft

ROYAL OAK — Requiem Mass will be sung at 9:30 a.m. Friday at the Shrine of the Little Flower, Royal Oak, for Mrs. John J. (Lillian) Draft, 52, of 4526 Tonawanda Ave., with burial in White Chapel Memorial Cemetery. She died Monday.

Surviving are her husband, four daughters, Mrs. Fred Barber, Mrs. Loring Tilden and Barbara Ann, all of Royal Oak, Mrs. Mario Samario of Chicago, Ill., and a son, Cpl. Howard Draft, in Japan.

Anthony Czerwiec

WARREN TOWNSHIP — Rosary service for Anthony Czerwiec, 67, of 3883 Poplar Dr., will be held at 8 p.m. Thursday, with prayer service at 8:15 a.m. Friday at the Hopcroft Funeral Home, Hazel Park. Requiem Mass will be said at 9 a.m. at St. Mark's church, with burial in Mt. Olivet Cemetery. He died Monday at home.

Charles W. Callahan

FERNDALE — Service for Charles W. Callahan, 49, of 1841 Troy St., will be held at 2 p.m. Wednesday at the Ashley Funeral Home, Hazel Park, with burial in Oakview Cemetery. He died Monday at his home.



United Press Photo

DOG BAR—A snack bar for pooches is a service offered by a Vienna, Austria pet shop. When hot and tired after a shopping trip with their masters, the dogs can stop at the bar and refresh themselves with free food and fresh water. Sign over the feeding place reads "Dog Bar."

MSC Boasting Prettiest Coeds

Challenges Any College to Match 'Tremendous Beauty' of Its Queens

EAST LANSING (UP) — Michigan State College students today challenged any college in the world to match the "tremendous beauty" of its coeds.

The students, charged with the summer heat and realization that MSC coeds are making clean sweeps of notable beauty contests, said they will issue a formal open challenge as soon as the Student Congress convenes in September.

"Let's face it, Michigan State coeds possess tremendous beauty," Congressman Jim Bill of Lansing, said. "They're great—so great, in fact, I'm engaged to one.

"I can hardly wait to get a resolution before congress proclaiming our girls the cutest creatures in the world and challenging any college in the world to call us liars."

The resolution should get a landslide vote. Coeds dominate the congress.

Buildup for the drive to proclaim MSC beauty began July 16 when Janice Somers, a brown-haired 19-year-old coed from the Chicago suburb of Elmhurst, was crowned "Miss Michigan."

Janice, the 1954 Miss Big Ten, and Dee Means, the 1953 Miss Big Ten, have given Michigan State top throne among Western Conference glamour girls ever since the contest was inaugurated.

Student promoters also point with pride to former national cherry queen Mary Lonn Trapp.

"We're well-stacked in beauty," Art Underwood, manager of the campus newspaper said, "and I think we should let the world know it."

Underwood proposed erection of a sign at the campus entrance proclaiming "Michigan State College Home of the best looking girls in the world."

Missionary Completes Eskimo Language Tool

OTTAWA, Ont. (UP)—Now you too can speak Eskimo!

The Rev. Arthur Thibert, after 27 years in the arctic, has produced a 4,000-word dictionary much like the Spanish-made easy texts Americans use in Latin America.

The Roman Catholic missionary says his aim is to provide a suitable tool for missionaries and others working in the arctic. The dictionary is elementary, he adds, since the Eskimo language is full of gimmicks. A single root word may have 160,000 variations.

Tax Collection Costly

COLUMBU, Ohio (UP)—It cost the state 36 cents yesterday to collect 1 cent in sales tax revenue. Furniture dealer John Glancy of Goshen in southern Ohio sent a check for a penny by registered mail. State Treasurer Roger W. Tracy had to pay 36 cents postage due.

Senators Echo Majority

WASHINGTON (UP)—Michigan Republican Sens. Ferguson and Potter voted with the majority last night as the Senate voted, 57-28, for passage of the atomic energy bill.

Drayton Church Names Student Assistant Pastor

DRAYTON PLAINS — A student at Pittsburgh Xenia Seminary has been engaged by the session of the Community United Presbyterian Church in Drayton Plains as assistant to Pastor W. J. Teeuwissen Jr.

Harvey Beach a native of Drayton Plains, will act in this capacity for the coming year. Beach's major area of responsibility will be in the youth program.

He attended Clarkston High School and Sterling College in Kansas prior to entering Pittsburgh-Xenia Seminary.

Lawn Party Nets $202

WESTACRES—Mrs. Roger Zucchet, announced the net profit of $202 from the lawn party sponsored by the Little Flower Guild of Our Lady of Refuge Church. The party was held at Mrs. Zucchet's home on Sweetbriar Rd., recently, with approximately 100 persons attending.

Roy Lindahl to Preach at Presbyterian Church

DRAYTON PLAINS — Roy Lindahl Jr., son of Mr. and Mrs. Roy Lindahl of Lance Ct., Drayton Plains, will be the guest preacher at the Drayton Plains Community United Presbyterian Church Sunday morning.

Roy is enrolled at Pittsburgh-Xenia Seminary, having completed his pre-theological work at Monmouth College in Illinois.

Veterans' Council Meets August 5 in Ferndale

The regular meeting of the Oakland County Council of Veterans will be held Aug. 5 at the Canadian Legion Post 71 home in Ferndale.

Discussions will center on the proposed moving of the Court House office building to Telegraph Rd., with members from 40 veteran posts represented at the gathering.

The Great Salt Lake and Dead Sea are the two bodies of water on the earth saltier than the oceans.



MR. AND MRS. WILLIAM STUDT

Betty Sue Vaughn Is Wed in Evening Church Rites

DRAYTON PLAINS—Betty Sue Vaughn became the bride of William Robert Studt, in an evening ceremony Friday at Christ Lutheran Church.

Betty's parents are the Ernie Vaughns of 4826 Rossiter St., Drayton Plains, and William is the son of Mr. and Mrs. William J. Studt of 2227 Overridge St., Williams Lake.

The bride approached the altar in a ballerina length gown of white satin and lace. She wore a fingertip length veil and carried a bouquet of glamellias and roses with white mum streamers.

Mrs. Norman O'Brien was her sister's matron of honor and Marcille Shell and Phyllis Berry were her bridesmaids.

Serving as best man was Thomas Studt. Ushers were Max Stamp and Bill Tomlinson.

After a reception held in the church parlors, the new Mrs. Studt changed into a brown and white dress with white accessories for the wedding trip.

Williams is a graduate of Ferris Institute and is affiliated with the Phi Sigma Chi fraternity.

Inspection Law Legality Upheld

Ingham Circuit Court Backs State Ruling on Red Sour Cherries

LANSING (AP) — Circuit Judge Charles H. Hayden today upheld the legality of a state regulation requiring the inspection of red sour cherries for canning and processing.

A group of growers from the Benton Harbor, Traverse City and Oceana County areas had protested the regulation at a hearing held at the Ingham County Circuit Court May 12.

Another group of growers, including members of the State Cherry Commission, appeared to speak in favor of the regulation.

The regulation requires that not less than 88 per cent of the red sour cherries used for canning and processing should meet the standards of U.S. grade No. 1.

Judge Hayden held that the regulation was not in conflict with the constitution and was not harsh, arbitrary or unnecessary.

His opinion also held that it served the best interests of the cherry industry since the regulation was asked for by the majority of the Cherry Growers Association.

2 Breakin Suspects Waive Examination

Two Pontiac men charged with a drugstore breakin Monday night both waived examination and were bound over to Oakland County Circuit Court yesterday when they appeared before Pontiac Judge Cecil McCallum.

Richard W. Hubner, 27, of 111 Draper Ave., and Robert Evans, 28, of 445 E. Pike St., were returned to the county jail after failing to post $1,000 bonds each. They are scheduled for arraignment Monday morning.

Hubner, according to Pontiac Police, was arrested in Evans' apartment about midnight when the caretaker tipped off police that a man had run from the store and into the apartment. Evans was found sleeping in his car, parked in a Birmingham filling station.

O'Hara Probe Extends

DETROIT (UP)—An additional six months has been tacked on the term of Judge John P. O'Hara's one-man grand jury probing relationships between gamblers and the Detroit Police Department. Detroit Recorder's Court Tuesday extended the term of the one-man grand jury from Sept. 15 to March 15. The extension was granted at the reuest of Judge O'Hara.

U.S. to Step Up Aid to Egyptians

More Assistance Will Result From Settlement of Suez Problem

CAIRO, Egypt (UP)—The United States has promised a substantial military and economic aid program for Egypt to start in the near future as a result of her Suez base agreement with Britain, informed sources said today.

* * *

For the last three years Egypt has been getting only comparatively small Point Four technical assistance from the United States.

Ambassador Jefferson Caffery played a leading role in the behind-the-scenes talks which led to the British-Egyptian agreement last night.

* * *

One of the unwritten commitments to Egypt in return for the base agreement, an informed source said, is a quick start on American military and economic aid. Caffery was reported exchanging cables with the State Department today on the subject, urging a start as soon as possible.

* * *

Col. Anwar El Sadat, a member of Egypt's Revolution Council, said last night Egypt expected U.S. military aid to double the strength of the Egyptian army within five years. Informed sources said plans already have been discussed for supplying arms to Egypt, but they discounted talk of a big build-up in the size of the army.

The United States will emphasize economic aid, since Egyptian Premier Gamal Abdel Nasser is expected to devote most of his energies to increasing the amount of irrigated land for overcrowded Egypt and an industrial project now that the emotional problem of British troops in Suez has been settled.

* * *

Since 1951 the United States has spent approximately four million dollars on Point Four aid in Egypt and there now are 42 American technicians working on projects.

Last spring an additional 10 million was earmarked for rural improvement programs, including irrigation of lands which now are unproductive desert.

White Lake Elects New Zoning Board Officers

WHITE LAKE — At its first meeting held last night, the White Lake Township Zoning Board elected Percy Stowe chairman, and Charles Harris secretary.

The board will begin work immediately on an interim zoning ordinance which the township board has requested and which will be in force during the time the regular ordinance is being prepared.

Westacres Sets Series of Meets on Master Plan

WESTACRES — The board of directors of the Westacres Activities Assn. has scheduled a series of neighborhood meetings to discuss with residents the master plan for the development of the area and adjoining property as proposed by Oakland Housing, Inc.

Residents of the southeast section will meet Friday, northeast section Aug. 4; southwest, Aug. 6; and northwest, Aug. 11.

Following these meetings the regular quarterly meeting of the association will be held at the clubhouse Aug. 20.

University Surveys Unions in Politics

CHAMPAIGN, Ill. (UP) — The issue of union participation in politics stirs up as much debate within unions as without, a university of Illinois survey discloses.

Union members tend to disagree with each other as well as with union policy on the question of political action, according to a report by Ruth Alice Hudson and Hjalmar Rosen of the university's Institute of Labor and Industrial Relations.

The survey showed rank-and-file membership is divided about equally on whether or not a union should take any part in politics.

But 55 per cent of the members and two-thirds of the stewards agree with the union's policy of political action.

The majority feels that any political action should support candidates who back legislation favorable to labor, the report said.

Union members said they approved discussion of political candidates and issues at local meetings but do not want to be told how to vote.

They also said they prefer to make up their own minds about contributing to a union political fund.

Body Found in Lake

CHEBOYGAN (AP) — The body of Edward Leach, 55, of Detroit, was recovered Tuesday from Mullett Lake. Leach was missing since early Sunday morning when he left his cottage at Mullett Lake to go fishing in an outboard motorboat. The boat was later noticed operating in circles with no one in it.

Gas Worker Drops Dead

DETROIT (AP) — A Michigan Consolidated Gas Co. employe, Thomas Brown, 40, died at East Side General Hospital Tuesday after suffering from heat and over-exertion. Brown collapsed while digging an excavation.

Fire Destroys Building

MOUNT CLEMENS (UP)—A six alarm fire raged for five hours in downtown Mount Clemens Tuesday night, injuring a fireman and destroying the 3-story Donaldson Building. The Donaldson Building, housed a furniture company and several stores.

Plan Red Cross Drive

MIDLAND (AP)—A joint fund raising campaign by the Midland Community Fund and the Midland County Red Cross Chapter will be staged in October. The agreement on the joint campaign was reached Tuesday.

Richardson Farm Dairy
7350 Highland Rd.

PASTEURIZED NOW 35¢ Half Gallon

HOMOGENIZED NOW 37¢ Half Gallon

SKIMMED NOW 25¢ Half Gallon

Guaranteed
DRAYTON JEWELERS
Watch Repair
A. J. DEXTROM, Prop.
3 Doors North of the Bank

EXCLUSIVE FURNISHINGS
L AND G FURNITURE APPLIANCES
In the Heart of Drayton Plains
3526 Sashabaw OR 3-1711

A Good Used Car?
Try
COMMUNITY MOTORS
Rochester
and SAVE

REX Cleaners
4525 Dixie Hwy.
388 Nelson
277 Baldwin
Mt. Bridwell, Owner

DRY CLEANING
with a
"Dapper Difference"
TRIP AHOY! Remember that cleaned clothes go better.
Phone
OR 3-7362
FE 4-6171

(Political Advertisement) (Political Advertisement)



Do You Know Your Neighbor?
Louis Dorman, Jr.
Asks for Your Vote for Republican Representative From This District
He is a Native of Waterford Township.
He is a business man and a veteran.
He will be a good representative at Lansing.
Vote for a Man Who Will Work for You.
PRIMARY, AUGUST 3rd

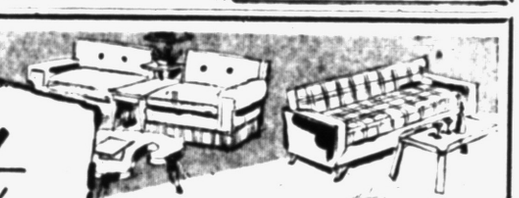

August SALE of quality furniture
10% to 50% Off
WILLETT - WHITNEY - PINE SHOPS - LUXURY

WILLETT

1 Lancaster Maple chest on chest Regular $175.50.. $110.00

3 Lancaster Maple lamp tables Regular $30.50 ..... $19.75

1 Golden Beryl Dough Box. Regular $38.50 $27.50

1 No. 204 Golden Beryl Dinette Chair Regular $24.50..... $16.50

1 54 inch Buffet with hutch top, Wildwood Cherry Regular $266.00 .. $197.50

2 Drop leaf Pembroke Lamp Table, Wildwood Cherry. Regular $53.00 $35.00

1 Drop Leaf Night Table, Wildwood Cherry. Regular $48.50..... $32.50

1 Vanity Bench, Wildwood Cherry. Regular $30.00 ..... $19.50

2 No. 206½ Arm Chairs, Golden Beryl Regular $31.50..... $22.50

2 No. 206 Side Chairs, Golden Beryl. Regular $23.50..... $15.75

ODD PIECES

5 piece Chrome Dinette Set, green plastic chairs, gray top table 30x40 extension 48". Reg. $124.50 $79.50

Maple Chest and full size bed. Reg. $37.00 $79.50

1 Open Arm Occasional Chair covered in yellow plastic, mahogany finish Regular $39.50..... $19.75

5 LUXURY ROCKERS
Floor Samples
$79.50

4 Ladder Back Chairs, black lacquer finish. Regular $19.50..... $14.75

3 Maple Ladder Back Chairs. Reg. $14.50 $5.00

ALL PICTURES ½ PRICE

Living Room Pieces

1 Stratford Sofa, small figured top cover in brown and gray. Regular $319.00 $239.00

1 Lawson Sofa, brown textured fabric. Regular $219.00 $179.50

1 Upholstered Occasional Chair, red damask cover, mahogany trim Regular $74.50 .... $59.50

1 Ladies Lounge Chair, red frieze cover, foam rubber cushion Regular $119.50..... $89.50

5 Luxury Rockers, floor samples. Reg. $89.50 $79.50

1 Upholstered Occasional Chair, green damask cover, spring and rubber Regular $94.50..... $69.50

2 Host and Hostess Chairs, mahogany trim. Regular $59.50..... $42.50

1 French Provincial Love Seat, green tweed cover, fruit finish. Regular $265.00.. $159.50

1 2 piece sectional sofa, tight seat, beige cover, spring and rubber. Regular $229.00 $197.50

MANY LAMPS AT ¼ OFF!

You Will Enjoy Shopping at
DRAYTON HOME FURNISHINGS
"THE FRIENDLY STORE"
Drayton Plains OR 3-2300
Open Friday Evening 'til 9:00 Plenty of Free Parking

COMPARE and You Will SEE WHY ... YOU ALWAYS SAVE MORE AT

DAY IN, DAY OUT... ITEM FOR ITEM...

SO TAKE ADVANTAGE OF TOM'S ...

TERRIFIC FOOD BARGAINS

FROM WED., JULY 28 THRU TUES., AUG. 3

ALWAYS THE BEST FOR LESS at

TOM'S

NORTHWOOD MARKETS



STAR-KIST
CHUNK STYLE
TUNA FISH
For Salads, Sandwiches and Casseroles
Star-Kist CHUNK STYLE READY FLAKED Tuna
CAN **29c**

BIG SAVINGS ON...
CRISCO


VEGETABLE SHORTENING
3 LB. CAN
79c

BROOK'S
Catsup Flavor—Pork and
BEANS


TALL 300 CANS
3 FOR **25c**

888
ORCHARD LAKE ROAD
1 BLOCK EAST OF TELEGRAPH
OPEN DAILY 9 A.M. 'Til 9 P.M.
OPEN SUN. 9 A.M. 'TIL 5 P.M.
We Reserve the Right to Limit Quantities

FRESHER, TASTIER PRODUCE!



CALIFORNIA
Fancy Sweet
Seedless GRAPES
29c lb.

MICHIGAN CULTIVATED
BLUEBERRIES PT. BOX **29c**

HOME GROWN STRINGLESS
GREEN BEANS 2 lbs. **29c**



New.. Softer..
Northern TOILET TISSUE
Tom's Special Low Price!
3 ROLLS **23c**

TREESWEET PURE
LEMON JUICE 2 5½ OZ. CANS **25c**

PFEIFFER'S CONCENTRATED
LOGANBERRY Punch 12 OZ. BOT. **21c**

SAVE 10c ON UNCLE BEN'S
CONVERTED RICE LARGE 28 OZ. BOX **39c**

HEINZ STRAINED
BABY FOODS 4 JARS **39c**

NABISCO—CRISP FRESH
PREMIUM Saltines 1 LB. BOX **25c**

LA CHOY
BEAN SPROUTS 2 303 CANS **25c**

LA CHOY
Chinese NOODLES 303 CAN **15c**

WEAREVER
ALUMINUM FOIL 25 FT. ROLL **27c**

PUREX
POWDER BLEACH 12 OZ. JAR **39c**

CRANBROOK
Whole Kernel
Golden CORN
TALL 303 CAN **10c**

CRITE'S BEST
Tender Delicious
Sweet PEAS
TALL 303 CAN **10c**

SILVER BROOK
Hand Packed
TOMATOES
TALL 303 CAN **10c**

HOMOGENIZED
Evaporated
PET MILK
2 TALL CANS **25c**

10c OFF ON
Giant Size
SURF
SALE PRICE INCLUDING THE 10c OFF **49c**

PAW PAW
Pure Concord
GRAPE JUICE
24 OUNCE BOTTLE **29c**

BIRDS EYE
10 Oz. Chopped BROCCOLI
11 Oz. SPINACH
12 Oz. Whipped Potatoes
12 Oz. Cooked SQUASH
YOUR CHOICE 2 PKGS. **39c**

SEABROOK FARMS
10 OZ. PKG. **PEAS**
or 9 oz. Pkg.
FRENCH FRIES
3 PKGS. **49c**



SWANSON TURKEY
TV-DINNER PKG. **79c**

SNOW CROP Frozen
ORANGE JUICE
GREAT BIG 12 OZ. CAN **29c**

Here's MEAT Your Family Will Enjoy!



FRESH LEAN AND TENDER
PORK LOIN Tasty Rib Cuts **43c lb.**
MEATY LOIN END....Lb. 59c

CENTER CUT PORK CHOPS
79c lb.

U.S. GRADED CHOICE QUALITY BEEF
STEAKS
Tom's Tender, Flavor-Rich Beef!



ROUND SIRLOIN SWISS **79c lb.**

U.S. CHOICE QUALITY BEEF
CHUCK ROAST **39c lb.**
Tender, Tasty Blade Cuts!



ARMOUR'S STAR
Sugar Cured
SLICED BACON
1 LB. TRAY PKG. **69c**

PETER'S GRADE 1 SKINLESS
FRANKS
1 LB. PKG. **45c**



PETER'S FINEST GRADE 1 BEER OR COOKED
SALAMI
½ LB. PKG. **29c**

LAND O' LAKES Sweet Cream


BUTTER
1 LB. CTN. IN QTRS. **65c**

WILSON'S
COTTAGE CHEESE
1 LB. CTN. **19c**

LAND O' LAKES
DRY MILK
2 16 OZ. CANS **65c**

"MY OWN"
MARGARINE
2 1 LB. CTNS. **41c**

MONARCH
TOMATO JUICE
GIANT 46 OZ. CAN **23c**

WHITE HOUSE
CHERRY or Apple
PIE MIX **29c** LARGE 24 OZ. JAR

FRESHRAP
WAXED PAPER
LARGE ROLL **19c**

MONARCH PURE
BLACK PEPPER
LARGE 8 OZ. CAN **79c**

DELSEY COLORED
TOILET TISSUE
2 ROLLS **25c**

Chick's Strong Finish Beats Wally for Title

By HUGH FULLERTON JR.

ST. PAUL, Minn. (AP)—At the age of 39, with the years beginning to show in greying hair and a slight paunch, and three down to a younger opponent, Chick Harbert learned not to make the same old mistakes—and won his first National golf title.

* * *

It was in a jocular spirit that Harbert, the one-time boy wonder, now merely a part-time tournament player and vice president of a club manufacturing concern, said before the PGA tournament began:

* * *

"If I reach the final I'll probably make the same danged mistakes I did when I went to the finals before."

* * *

It looked as if that prediction might come true yesterday, when Chick knocked his second shot of the 1954 PGA final against his suburban Detroit neighbor, Wally Burkemo, out of bounds into a corn field.

For three holes he was the same old Chick, the fellow who could hit them a mile but often hit a half-mile into the rough. He was under a tree on the second hole, but recovered. He fought the rough and buried his ball in a sandtrap for a double bogey seven on the third. And when Burkemo birdied the fourth, Wally was 3-up and well on the way to a successful defense of the title he won last year.

* * *

That's when Harbert stopped making mistakes and started playing the kind of golf of which he is capable at his brilliant best. For the next 30 holes, he never was over par and he lost only two of them. At the finish it was Chick who came out on top by a 4 and 3 margin.

* * *

It was the ninth time Harbert had tried for the PGA title—he said afterwards it felt like the 90th. And it was his third trip to the finals. He tried to match his booming, uncontrolled drives against Jim Ferrier's putter in 1947 and lost. Five years later he hit a wild drive under a tree at Louisville and lost to Jim Turnesa.

"It's the only National title I've ever won. Naturally, I think it's the most important," Harbert said. "Wally is a great player and a great fellow to play with."

* * *

The first thing Chick did after returning to the clubhouse was to put in one phone call to his wife in Farmington, Mich., a Detroit suburb, and another to his parents in Sarasota, Fla.

"It's my mother's birthday," he explained, "and when I called this morning all she said was 'Tell him to be sure to read my wire.' I got it at noon."

Then he showed the telegram which said:

"Congratulations. Hope you win this one for your mother's birthday present. We are praying for you." (signed) Mother and Dad."

"I was completely exhausted yesterday. I couldn't have gone an extra hole against Tommy Bolt. But I feel wonderful today," Chick grinned.

Harbert said he thought the 10th hole was the turning point of the match. That was when we wedged one-up for par, the second straight hole he had won. He also took the 11th to square the match and from there on there was no stopping him.

* * *

Burkemo, also played fine golf except for a flurry of wild shooting from the 10th through the 15th in the morning, where he had three bogeys and lost three holes. From there on he shot 19 holes in three under par and couldn't gain an inch.

Harbert plans to make his next tournament appearance in the Michigan Open, a tournament he first won as an amateur in 1937 with a then-record total of 268. He also will shoot for the rich Tam O'Shanter prizes, but otherwise his program is uncertain.

"I have a slight heart condition and I do just what the doctor tells me," he explained.

Final round cards:

MORNING ROUND

Par out	445	343	544	—36
Harbert	*47	343	443	— *
Burkemo	*45	343	444	— *
Par in	445	343	444	—35—71
Harbert	445	343	434	—34— *
Burkemo	555	353	434	—37— *

AFTERNOON ROUND

Harbert out	335	343	544	—34
Burkemo out	445	343	444	—35
Harbert leads 2 up				
Harbert in	344	333		
Burkemo in	444	343		

Harbert wins 4 and 3

'Man-to-Beat' Maxwell Trails in All-Army Test

By HERB ALTSCHULL

WASHINGTON (AP)—Billy Maxwell, the former National Amateur champ, says he's going after the country's top professionals on the winter circuit this year.

The hard-swinging Texan, the man to beat in the All-Army golf tournament which moved into its second round today, will add a lot of life and color to the pro circuit after completing his Army training in November. He turned professional last February while on military duty, has played in three tournaments and finished in the money twice.

* * *

Billy shot a 1-under-par 71 in the first round of the All-Army tournament yesterday over the 7,028-yard layout at Woodmont Country Club, but that wasn't good enough to take the opening lead.

* * *

The No. 1 spot was shared by Clifton Harrington, a Negro from Pinehurst, N.C., and Bill Maca of Kingsville, Tex., with 70s. Tied with Maxwell at 71 was Richard Yost, of Portland, Ore., Oregon Amateur champion of 1950.

The 40 golfers in the running for the Army title, nevertheless, still were rating 25-year-old Maxwell the man to beat.

The Seniors' Division, matching Army men over 45, goes into the quarter-finals today with Lt. Gen. Floyd Parks, Commanding General of the 2nd Army, and Lt. Gen. George Decker, Comptroller of the Army who shot a 71 yesterday, favored to meet for the title Friday. Parks is a two-time winner of the event.

Red Run Pair Leaders in U.S. Amateur Trial

By H. GUY MOATS

Fourteen top amateurs of the Michigan Metropolitan district, plus three more from the Grand Rapids area qualified yesterday for the forthcoming U.S. Amateur Golf Championships at Country Club of Detroit.

In the Detroit district none was able to beat par, out of a field of 107 players, who split their qualifying rounds between Oakland Hills and Birmingham Country club layouts.

Medalists for the tours here were a pair of stalwart Red Run shotmakers, Dick Whiting and Tom Draper. They shared the low card of 145 for the 36 holes.

The Grand Rapids threesome comprised Dr. Wendell R. Aldrich of Angola, Ind., (71-68—139, five under par); Dick Norton, (73-68—141) and Harold, hometown favorite, with 71-74—145, one over.

The rugged Birmingham layout and the tough Oakland course gave most of the players a real time. Whiting carded a 69 at the Hills after shooting 76 at Birmingham. Draper fired 73-72 for his rounds.

It took 152 or better to get in the qualifying list, and a playoff was necessary to determine the alternates.

Behind Whiting and Draper was Fred Kammer, with 146 (75-71), Tommy Sheehan of Oakland Hills with a 147; Glen Johnson of Grosse Ile had 148, Glenn Norrie, also of Grosse Ile, and Ray Palmer of Detroit had 149s.

Five were tied at 150. They included Lloyd Martz, who made the day's biggest comeback with 81-69—150, Art Olfs Jr., Bob Whiting, brother of Dick, Bill Mann and Bill Holt. Bob Babbish and Tom McMahon, with 152s completed the list of qualifiers.

Chuck Kocsis, Clem Hensen, Ralph Ellstrom and Indianwood's Al Moreau Pontiac) were the alternates.

The qualifiers, alternates and other leaders follow

QUALIFIERS

Dick Whiting	76-69—145
Tom Draper	73-72—145
Fred Kammer	75-71—146
Tom Sheehan	75-72—147
Glenn Johnson	74-74—148
Glenn Norrie	73-75—148
Ray Palmer	75-74—149
Bill Mann	76-74—150
Bill Holt	75-75—150
Lloyd Martz	81-69—150
Art Olfs Jr	79-71—150
Bob Whiting	75-75—150
Bob Babbish	76-76—152
Tom McMahon	74-78—152

ALTERNATES

Clem Jensen	79-74—153
Charles Kocsis	81-72—153
Ralph Ellstrom	75-78—153
Al Moreau	77-76—153

OTHER LEADERS

Harvey Woodward	76-78—154
Ben Smith	78-76—154
Ed Dayton	80-75—155
George Linklater	83-72—155
Frank Connolly	73-82—155
Dave McHarg	81-72—155
Wally Ivers	78-78—156
Bill Nettle	79-77—156
Jim Funston	77-79—156
Don Mead	75-81—156

Ex-National Junior Champ Leads Amateur Qualifiers

NEW YORK (AP)—A former National Junior champion from Amarillo, Tex., Rex Baxter Jr., fired a torrid 133 to lead a near record field yesterday for qualifying berths in the National Amateur golf tournament.

* * *

Competing over the 6,233-yard par 71 Lubbock Country Club, Baxter cut nine strokes off par as he toured the layout in 69-64.

* * *

He topped more than 1,200 aspirants at 38 qualifying sites.

The Amateur championship will be played at the Country Club of Detroit Aug. 23-28 with 173 qualifiers coming from yesterday's rounds plus 27 exempt golfers.

Baxter finished four strokes ahead of his nearest rival.

Pat Schwab, whose father is a veteran professional from Dayton, Ohio, took the runner-up spot with a 137, including a hole-in-one.

Schwab, 21-year-old senior at the University of Florida, played at Cincinnati's Camargo Country Club and sliced three strokes off par as he fired a 67-70 at the 6,523-yard par 70 course.

His hole-in-one was on the 136-yard 11th hole of the afternoon round. His eight-iron shot hit in front of the pin, bounced past and then skidded back into the cup.

There was a 3-way tie for third at 138 between Frank Stevenson Jr., captain of the University of Georgia golf team, Tom Beech of Milwaukee and Murrell Tripp of Lubbock.

Last year's leader, Gene Dahlbender of Atlanta, shot a 74-68—142 at Atlanta. He failed to come close to his previous mark of 134.

* * *

A scattered few of the top amateurs failed to make the grade. Jimmy McHale, former Walker Cup team player from Philadelphia, failed to qualify at the Skokie Country Club in Chicago. He shot a 77-77—154, 10 over par.

* * *

Two of the East's leading players were casualties. Joe Gagliardi of New York, a finalist in 1951 and Ray Billows of Poughkeepsie, N.Y. who has been in the final round three times, both blew their chances.

A new champion will be crowned. Last year's winner, Gene Littler of San Diego, Calif., has turned professional.

The exempt list includes six former Amateur champions—Charles Evans Jr., Willie Turnesa, Dick Chapman, Stan Bishop, Sam Urzetta and Charles Coe.

5 Sports Pages in Today's Pontiac Press

Remember?

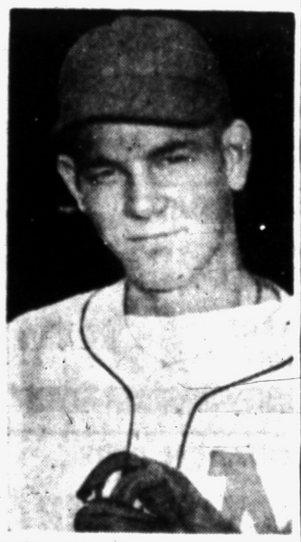

One of the finest athletes in Pontiac High School sports annals, today's personality spent 8 years in professional baseball (minus service time), and at one time was one of the Detroit Tigers' most promising chattels. His parents still reside in Pontiac. His identity is revealed on today's final sport page.

Braves' Record Worst

The worst won-lost record in the major leagues in the past 20 years is the 38 games won and 115 lost posted by the Boston Braves during the dismal season of the 1935 schedule.

Four Nines End Softball Action

GMC Defeats Louie's; Stadium Inn Tramples CIO in Windups

Four teams finished regular-season play in the City Men's Softball League last night.

General Motors, which clinched the Men's League championship last week, ended the season with a 16-2 mark after downing Louie's Tavern, 8-3, Tuesday. J. C. Jenkins homered for the winners in the 4th, with the bases empty.

Second place Stadium Inn dumped CIO No. 594, 8-1, behind the 4-hit pitching of Ed Miller. Ray White hit a 2-run homer for Stadium Inn in the 4th.

Louie's	020 000 1—3	5	2
GMC	010 133 x—8	9	1

Hall, Neely and Timmons, Sheldon and Osika, O'Shaunghnessy.

CIO	100 000 0—1	4	3
Stad Inn	000 224 x—8	10	1

Wright, Baddler and Davis, Stilwell, Miller and Webster.

Pirates Suffer Heavy Losses

Pittsburgh Newspaper Says $1,800,000 Lost in Rickey Regime

PITTSBURGH (AP)—Al Abrams, Sports Editor of the Pittsburgh Post-Gazette, said today the Pittsburgh Pirates have lost approximately $1,850,000 since Branch Rickey became general manager four years ago.

In the first of a series of copyrighted articles entitled "A Factual Report on the State of the Pirates," Abrams said the club is "staggering under a financial load which could lead to eventual disaster and sale of the club."

Golf Tourney Winner Embarrassed by Shot

CHARLESTON, S. C. (AP) — Hobart Manley, Savannah, Ga., amateur golfer, won the Azalea Invitation tournament here but he had an embarrassing scare during one round.

He pulled a drive into the trees to the left of the fairway. The ball rested in soft earth so he took a wedge and hit what he thought was a perfect shot to the green.

But imagine his surprise when he looked down and saw a new golf ball in his divot. His mighty stroke unearthed someone else's lost ball. It had been buried in the ground.

Wins Contest Easily

DANIELSVILLE, Pa. (AP) — Everett Marsh won the presidency of the Danielsville Izaac Walton club the easy way. Marsh was the only man to catch a legal fish in the Lappawinzo fishing contest here. He hooked a 12-inch rainbow trout by the tail. He was named president of the club shortly thereafter on the basis of his catch.

4-State Firemen Assist Orioles

BALTIMORE (AP)—The Baltimore Orioles aren't exactly burning up the American League but they had a promise of help today from hundreds of fire departments in four states.

Firemen from Maryland, Delaware, Pennsylvania and Virginia are cooking up a plan to sell out 52,000 seats in Memorial Stadium for one of the club's last home games in September.

League Leaders

AMERICAN LEAGUE

BATTING—Noren, New York, .364; Minoso, Chicago, .324; Mantle, New York, .321. Rosen, Cleveland, .319; Avila, Cleveland, .317.

RUNS—Minoso, Chicago, 81; Mantle, New York, 77; Fox, Chicago and Yost, Washington, 70; Avila, Cleveland, 68.

RUNS BATTED IN—Minoso, Chicago, 76; Rosen, Cleveland and Berra and Mantle, New York, 74; Cleveland, 72.

HITS—Fox, Chicago, 128; Minoso, Chicago, 121; Busby, Washington, 117; Mantle, New York, 110; Vernon, Washington, 108.

DOUBLES—Vernon, Washington, 22; Minoso, Chicago, 20; Boiling, Boston and McDougald, New York, 18; six tied with 17.

TRIPLES—Runnels, Washington, 13; Vernon, Washington, 12; Minoso, Chicago and Mantle, New York, 10; Tuttle, Detroit, 9.

HOME RUNS—Doby, Cleveland and Mantle, New York, 20; Rosen, Cleveland, 18; Sievers, Washington, 17; Williams, Boston and Vernon, Washington, 15.

STOLEN BASES—Jensen, Boston and Rivera, Chicago 14; Minoso, Chicago, 12; Busby, Washington, 10; Michaels, Chicago, 9.

PITCHING—Reynolds, New York, 10-1, .909; Feller, Cleveland, 8-1, .889; Consuegra, Chicago, 12-3, .800; Morgan, New York 7-2, .778; Trucks, Chicago, 14-5, .737.

STRIKEOUTS—Turley, Baltimore, 113; Trucks, Chicago, 105; Pierce, Chicago, 87; Wynn, Cleveland, 86; Coleman, Baltimore, 81.

NATIONAL LEAGUE

BATTING—Snider, Brooklyn, .365; Mueller, New York, .343; Moon, St. Louis, .338; Schoendienst, St. Louis, .337; Musial, St. Louis, .336.

RUNS—Musial, St. Louis, 81; Mays, New York, 79; Snider, Brooklyn, 78; Schoendienst, St. Louis, 77; Moon, St. Louis, 75.

RUNS BATTED IN—Musial, St. Louis, 90; Hodges, Brooklyn, 87; Snider, Brooklyn, 84; Mays, New York and Jablonski, St. Louis, 80.

HITS—Schoendienst, St. Louis, 136; Mueller, New York, 136; Snider, Brooklyn, Bell, Cincinnati and Moon, St. Louis, 135.

DOUBLES—Bell, Cincinnati, 29; Snider, Brooklyn and Schoendienst, St. Louis, 28; Kiner, Chicago and Hamner, Philadelphia, 24.

TRIPLES—Snider, Brooklyn, 9; Hamner, Philadelphia and Scoendienst, St. Louis, 8; Moon, St. Louis, 7; Gilliam, Brooklyn, Mays, New York and Musial, St. Louis, 6.

HOME RUNS—Mays, New York, 35; Sauer, Chicago, 29; Kluszewski, Cincinnati and Musial, St. Louis, 28; Hodges, Brooklyn, 26.

STOLEN BASES—Bruton, Milwaukee, 20; Pondy, Chicago, 16; Temple, Cincinnati, 15; Moon, St. Louis, 12; Mathews, Milwaukee, 8.

PITCHING—Antonelli, New York, 14-2, .875; Davis, Chicago, 7-2, .778; Meyer, Brooklyn and Lawrence, St. Louis, 7-3, .700; Grissom, New York, 9-4, .692.

STRIKEOUTS—Haddix, St. Louis, 118; Roberts, Philadelphia, 117; Erskine, Brooklyn, 100; Antonelli, New York, 93; Spahn, Milwaukee, 90.

TUESDAY'S HOME RUNS

Limmer 2, Power, A's; Bolling, Belardi, Tigers; Fitz Gerald, Vernon, Senators; Jensen, Red Sox; Rosen, Wertz, Indians; Musial, Moon, Cardinals; Rhodes, Mays, Giants; Baker, Sauer, Cubs; Robinson, Snider, Dodgers; Schell, Morgan, Ennis, Phils.

2 More Titles Determined in Junior Leagues

L-C Wraps Up Class E Championship; 3-Way Tie in Knothole

By BILL MARTIN

Regular season championships were decided in two more divisions of the City Junior Baseball League yesterday.

Unbeaten Lytell-Colegrove wrapped up the Class E title by winning its 7th consecutive victory, 12-3, over Police. Chuck Gillis and Rod Kolb smashed home runs for the winners.

Knothole National race ended in a 3-way deadlock, with Orioles, Vollmars and Senators all winding up their schedules with identical 8-2 records. Orioles handed Vollmars their 2nd setback yesterday, 5-1, behind the 3-hit pitching of Staley. Senators outlasted Red Sox, 23-14, in a 23-hit 4-inning slugfest.

Don Nicholie Realty moved into a tie with idle Pontiac Police for the lead in Class D by edging Lytell-Colegrove, 9-8. Nicholie overcame a 8-6 deficit by scoring three runs in the final frame. Griff's Grill remained in contention in the "D" race by dumping Mets, 9-2.

Class F Co-leader Boys Club Americans won their 8th victory in nine starts, 18-8, over Welden's. Phil Litherland and Bill Skinner shared a 3-hitter. Majestic beat St. George, 17-8, in another "F" tilt.

In Knothole American contests, Whitfield Cubs defeated GMC, 12-10, and Yankees edged Tigers, 9-8.

CLASS D

L-C	402	200	0—8	7	2
Nicholie	204	000	3—9	6	1

Kruskie, Feil and Larkin; Jones, Kebler, Poe and Gary.

Mets	100	100	0—2	2	3
Griff's	013	005	x—9	9	3

Weeks and Boyer; Johnston and McLarty.

CLASS E

L-C	100	440	3—12	9	2
Police	000	101	1—3	5	6

Graves, Nester and Kind; Cushinberry and Flannigan.

CLASS F

Weldon's	032	210—	8	3	3
BC American	540	207—	18	19	5

Willis and Lew is; Litherland, Skinner and Johnson.

Majestic	002	807—	17	12	4
St George	203	300—	8	5	6

Wolfe and Long, Harding, Nicholas and Savas.

KNOTHOLE

Whitfield 12, GMC 10
Yankees 9, Tigers 8
Orioles 5, Vollmars 1
Senators 23, Red Sox 14

Now It's Burkemo Aiming at Harbert

ST. PAUL, Minn. (AP) — Wally Burkemo won't have to wait long—only until Friday, in fact—for a chance to even a score against Chick Harbert.

Both Burkemo and Harbert have said they would compete in the Michigan Open tournament, which starts Friday at the Lakepoint Golf Course in Detroit.

The Michigan Open will be contested Friday through Sunday. It is a 72-hole medal play tournament.

Harbert is defending champion.

New Lights Are Added in Baltimore Stadium

BALTIMORE (AP)—When the Baltimore Orioles open their home stand at Memorial Stadium next Tuesday, there shouldn't be any complaints about the lighting of the playing field.

Four new 210-foot light towers with 670 lamps have been added to the existing 632 lamps. The new lights were turned on for the first time last night and engineers were satisfied with the volume.

On several occasions this season, the Orioles and their opponents alike have complained about the poor lighting in the stadium—blaming it for misjudged fly balls, errors and lost games.

Ex-Major League Hurler Scores a 'Hole-in-One'

BURLINGTON, N. C. (AP) — Wes Ferrell, former major league pitcher, shot a hole-in-one on the Alamance Country Club course here. It was a drive of 162 yards.

Ferrell, who hurled for 15 years in the majors leagues, also scored an ace in basball. In 1931 he pitched a no-hit no-run game for Cleveland against the St. Louis Browns. The score was 9-0.

Grid Interest High

According to a recent survey 29 per cent of men and 9 per cent of women in the United States are interested in intercollegiate football.



AP Wirephoto

NEW PGA CHAMPION — Here is Chick Harbert, center, 1954 PGA champion, with cup which is emblematic of the title. Congratulating him is Walter Burkemo, right, as Horton Smith, PGA president looks on. Harbert defeated Burkemo, 4 and 3, for the title yesterday.

Earle Mack Lists Differences With Brother Roy as A's Family Smoldering Feud Blazes Brighter

PHILADELPHIA (AP)—The smoldering feud with the Philadelphia Athletics official family—the Macks—blazed a little brighter today with brother Earle listing some of his differences with brother Roy over management of the club.

The two elder sons of Connie Mack now are openly at odds. Roy, executive vice president, is seeking sole control. Earle, vice president and general manager, says he never seriously considered selling his share.

* * *

But both were stressing the same theme: I want to keep the club in Philadelphia.

* * *

Earle, usually the quiet man of the tribe, spoke out publicly yesterday in the wake of Roy's earlier statement that they were near an agreement for an option under which Roy would buy Earle's shares but Earle backed down.

Said Earle, expressing reluctance "since I do not believe this is the time for such lack of harmony within our organization:

"First of all, when my brother and I gained control of the club it was my understanding that Roy would handle the business end and the handling of the playing end would be my responsibility. This was not so, as it was not until the departure of Arthur Ehlers (former general manager, who shifted to Baltimore) that I actually became active in the running of our player organization.

"Under these circumstances, I found it difficult to operate, but despite conditions I have never seriously considered selling out to Roy.

"It is my hope that if at all possible the club should remain in Philadelphia."

* * *

Another statement, from Roy, firmly agreed with Earle's hope, but was at odds on the sale possibility. Said Roy:

* * *

"My dad and brother want to get out and I am trying to buy them out. I think we will be able to get together by the time we have our next board of directors meeting on Aug. 11.

"If I acquire full control, the club will be in a more favorable position to bring in new money and new blood—from local sources.

Silver Lake Golf Loop Holds Outing Tuesday

Silver Lake Women's Golf League held its weekly outing Tuesday.

Low net honors in Flight A went to Mrs. Fred Stimpert of Watkins Lake, while Mrs. Albert Looney of Pontiac, had the low gross score.

Flight B low net was taken by Mrs. William Merritt of Drayton, and Mrs. William Palmer of Watkins Lake had the low gross. Mrs. Richard Schwach won the low putt event with 18 putts.

Dykes Gets Surprise

PHOENIX, Ariz. (AP) — Jimmy Martinez of Glendale, Ariz., scored a surprise unanimous 10-round decision over Bobby Dykes of San Antonio, Tex., last night in an outdoor fight here.

Martinez was outweighed by four pounds, 157 to 153.

There were no knockdowns. Dykes suffered a cut over his left eye in the fourth round and Martinez' nose bled intermittently.

A crowd of more than 4,000 attended.

Bullfighter Pay High

Top ranking bullfighters in Europe are paid from $4,000 to a high of $10,000 for each performance.

Miami's FIL Club to Continue Play

MIAMI, Fla. (AP)—The Class B Florida International League is dead but Miami may still have a baseball team, whether the fans want it or not.

Robert J. Reidy, the wealthy Chicagoan who owned the Miami FIL franchise, made a bid yesterday to buy the Jacksonville Beach team of the Class D Florida State League and move it here for the remainder of the season.

Joins Villanova Staff

PHILADELPHIA (AP)—Ken Kavanaugh, a great end at Louisiana State and later for the Chicago Bears, has been named end coach of the Villanova University football team.

Kavanaugh is the first new assistant named to aid Head Coach Frank Reagan who was chosen to replace the resigned Art Raimo.

Bell Rings in Field

CINCINNATI (AP) — Gus Bell is taking his fielding seriously this year. The Redleg centerfielder led all National League outfielders in errors last season with 11. Up to the end of June this season he had committed only one miscue. That was in the first game of the year.

Major League Results

AMERICAN LEAGUE

	Won	Lost	Pct.	Behind
Cleveland	66	29	.695	—
New York	65	31	.663	2½
Chicago	62	47	.626	6
Washington	47	51	.446	23½
Detroit	41	54	.432	25
Boston	38	56	.404	27½
Philadelphia	35	59	.372	30½
Baltimore	34	63	.351	33

TODAY'S GAMES

New York at Chicago, 1:30 p.m.—Reynolds (10-1) vs. Pierce (5-7).
Philadelphia at Detroit, 2:00 p.m.—Kellner (5-11) vs. Aber (4-3).
Boston at Cleveland, 7:30 p.m.—Brown (1-5) vs. Wynn (13-7).
Washington at Baltimore, 7:00 p.m.—Porterfield (10-7) vs. Coleman (9-12).

TUESDAY'S RESULTS

Detroit 3-3, Philadelphia 2-8
Cleveland 6, Boston 3
Chicago 4, New York 0
Baltimore 7, Washington 5

THURSDAY'S SCHEDULE

New York at Chicago, 1:30 p.m.
Philadelphia at Detroit, 2:00 p.m.
Boston at Cleveland, 7:00 p.m.
Washington at Baltimore, 1:00 p.m.

NATIONAL LEAGUE

	Won	Lost	Pct.	Behind
New York	62	36	.633	—
Brooklyn	60	38	.612	2
Milwaukee	54	45	.531	10
Cincinnati	49	50	.495	13½
St. Louis	47	48	.495	13½
Philadelphia	46	48	.489	14
Chicago	40	55	.421	20½
Pittsburgh	31	66	.320	30½

TODAY'S GAMES

Chicago at Brooklyn, 7:00 p.m.—Cole (1-2) vs. Meyer (7-3).
St. Louis at New York, 12:30 p.m.—Poholsky (2-3) or Staley (6-7) vs. Liddle (4-2).
Cincinnati at Philadelphia, 7:00 p.m.—Fowler (8-5) vs. Simmons (8-9).
Milwaukee at Pittsburgh, 7:30 p.m.—Burdette (4-11) vs. Littlefield (5-4).

TUESDAY'S RESULTS

Brooklyn 7, Chicago 6
St. Louis 7, New York 4
Philadelphia 8, Cincinnati 2
(Only games scheduled)

THURSDAY'S SCHEDULE

Chicago at Brooklyn, 12:30 p.m.
St. Louis at New York, 12:30 p.m.
Cincinnati at Philadelphia, 7:00 p.m.
Milwaukee at Pittsburgh, 12:30 p.m.

The major leagues have had seven left-handed catchers.

Win Over Elks Assures Jets Share in Title

Tuesday Victory Gives Winners 13-3 Record for 'A' Season

Pontiac Jets assured themselves of at least a share of the City Class A Baseball League regular-season championship yesterday by beating cellar-dwelling Elks No. 723, 10-4.

Victory brought the Jets' record to 13 victories and three losses with two games to play. Second-place GMC has an 11-5 mark.

League leaders hammered Elks' pitcher Nevis Trevino for 14 hits, including four extra base blows. Elks held a brief 2-1 lead in the 2nd inning, but Jets came back to score three runs in the following frame and were never again in trouble.

Russ Lothery, the winning pitcher, was relieved by Octave LeDuff in the 5th. Trevino went all the way for the losers.

JETS	AB	R	H	ELKS	AB	R	H
Russell, 3b	5	2	2	Osley, 2b	4	0	0
Davis, ss	5	2	2	Peet, rf	2	0	0
Cox, cf	5	2	2	Nelson, ss	4	0	1
Booker, 1b	4	1	4	Hunt, 3b	3	0	1
Seay, lf	4	1	0	Lofton, c	4	0	0
Jenkins, rf	4	0	0	Zeroma, 1b	4	1	1
Avery, 2b	4	1	3	Brooks, cf	3	2	2
Johnson, c	4	0	0	Smith, lf	3	1	1
Lothery, p	3	0	0	Trevino, p	3	0	1
LeDuff, p	1	1	1				
Hagyard, 3b	0	0	0				
Moore, rf	0	0	0				
	39	10	14		30	4	9

Jets	103	022	2—10
Elks	020	101	0— 4

E—Davis, Booker, Nelson, Osley 3, Lofton, Zeroma, Smith, 3b—Booker, 2b—Cox, Russell, Avery, Smith 2. SO—Lothery 4, LeDuff 2, Trevino 8. BB—Lothery 3, LeDuff, Trevino. W—Lothery. L—Trevino. U—Pearsall and Allen.

Mays 'Fattens' Up on Cardinal, Dodger Hurling

Giants' Slugger Has 16 of 35 Homers Off Two Teams

By BEN OLAN

NEW YORK (AP)—Willie Mays is fattening up on the pitching of the Brooklyn Dodgers and St. Louis Cardinals in his bid to clip Babe Ruth's home run record. Of the 35 homers hit by the New York Giants' outfielder, nine have been against the Dodgers and seven off St. Louis pitching.

Willie, who is eight games ahead of the Bambino's record 1927 pace, has clubbed the remainder of the National League mound staffs at this homer rate: Milwaukee 5, Chicago and Pittsburgh, 4 each and Cincinnati and Philadelphia, 3 apiece.

* * *

Observers who claim the American is the "pitchers league" have the shutout statistics to back them up. Of the 115 big league whitewashings, the American has produced 60 and the National 55. Mike Garcia of Cleveland, Virgil Trucks of the Chicago White Sox, Allie Reynolds of the New York Yankees, Robin Roberts of the Phillies and Johnny Antonelli of the Giants are the individual leaders with four apiece.

* * *

Emphasizing the poor turnouts for the home games of the Philadelphia Athletics is the fact that only five times in 42 home appearances, have the A's drawn better than 10,000 fans. Their largest crowd was 19,930 on April 25 with the Yankees. The smallest was 1,092 against Baltimore on June 4.

* * *

Boston's Ted Williams and Mickey Vernon of Washington, both former batting kings, are the only American Leaguers who've produced as many as five hits in a game this year. Williams came up with five hits against Detroit on May 16 and Vernon did it against Baltimore on June 18.

* * *

Pee Wee Reese, never a .300 hitter in 11 National League campaigns with Brooklyn, has his best chance to go over the coveted mark this year. The veteran shortstop is batting .311 with 108 hits in 347 at bats. His high major league mark was .284 in both 1946 and '47.

Jones Favored to Trip Johnson in TV Bout

NEW YORK (AP)—Bobby Jones, who hit the headlines by twice beating Gil Turner and then turning down an alleged $15,000 bribe offer for his fight with Joey Giardello, is a 2 to 1 favorite to whip Trenton's George Johnson tonight at Madison Square Garden.

The 10-rounder, practically a studio show for television (CBS), will start at 10 p.m. (EDT).

Feast or Famine

NEW YORK (AP) — Alvin Dark, shortstop and captiain of the New York Giants, went from a feast to famine in the hitting department. After getting five hits in five trips to the plate against the Cubs on May 14, Wark failed to hit safely his next 22 times at bat.

Wertz Looms Large in Tribe's Pennant Plans

By JOE REICHLER
Associated Press Sportswriter

Hank Greenberg, whose player deals during the past few years have backfired more often than a 1929 jalopy, finally appears to have found a "live one" in Vic Wertz. Each day, the slugging outfielder-first baseman looms larger and larger in the Cleveland Indians' pennant plans.

* * *

Last night, for instance, Wertz slammed a home run and double and drove in three runs as the Indians whipped Boston 6-3 for their 14th victory over the Red Sox in 15 decisions. Two other games ended in ties.

The triumph boosted the Tribe's lead to 2½ games over the New York Yankees who were shut out by Chicago's Virgil Trucks 4-0.

It was a bad night all around for New York as the St. Louis Cardinals thrashed the Giants 7-4 after Brooklyn's onrushing Dodgers had won a 7-6 slugging bee from the Chicago Cubs. The turn of events caused the Giants' once handsome seven-game bulge over Brooklyn to dwindle to a mere two in the space of six days.

In other games, the Philadelphia Phillies whipped the Cincinnati Reds 8-2, Baltimore defeated Washington 7-5 and Philadelphia's Athletics beat Detroit 8-3 after the Tigers had won the opener of the twi-night twin bill 3-2. Milwaukee and Pittsburgh were not scheduled.

* * *

With Al Rosen adding a homer, his 18th, Bob Lemon had an easy time registering his 12th triumph despite yielding 10 hits. Ted Williams failed to hit safely ending his 14-game hitting streak.

* * *

Trucks, the strong-armed Chicago righthander, handcuffed the Yankees with five hits as he turned in his fourth shutout and 14th victory of the season. It was the third straight time he has beaten the world champions. Harry Byrd, who beat the Sox at Yankee Stadium last week, was tagged for eight hits including two each by Phil Cavarretta and Jim Rivera.

The Dodgers, powered by home runs off the bats of Duke Snider and Jackie Robinson gave Don Newcombe an early 6-0 lead but the big righthander lost most of it and it took a neat relief job by Billy Loes to pull the Dodgers through by a one-run margin.

Hank Sauer smashed his 29th four-bagger for the Cubs.

Wally Moon and Stan Musial led a late St. Louis drive to bring the Cardinals up from a 2-0 deficit to an easy victory over the Giants. Moon, the spectacular Redbird rookie centerfielder, smashed four hits including his 10th homer and Musial cracked his 28th four-bagger with two mates aboard as rookie Brooks Lawrence gained his seventh victory, in relief.

* * *

Robin Roberts became the first 15-game winner in the majors as the Phils submerged the Reds under a barrage of home runs. Del Ennis, Bobby Morgan and Danny Schell reached the seats to give the ace righthander an early 8-0 lead.

* * *

Sparked by Billy Hunter's triple and two singles, the Orioles snapped Washington's six-game winning streak with a 13-hit attack. Every Baltimore batter hit safely except pitcher Duane Pillette who gained his ninth victory. Pillette won the only three games in Baltimore's recent 22-game road trip.

Pitcher Ruben Gomez of the New York Giants holds a B. S. degree in physical education from the University of Puerto Rico.

Irquois was the only American-bred horse ever to win the Epsom Derby in England. His victory came in 1881.

Don't Pick Up Clubhead With Wrist Movement

By SAM SNEAD
Don't Pick Up Clubhead

Two essential physical features of a good golf swing are pictured today. Notice (A) that the player is keeping his left arm straight, right down through his wrist.

In other words, his left arm and the shaft of the club still form a practically straight line at this stage of the backswing. And his wrists aren't broken. That's fine.

The idea is that you should



A.

never pick the clubhead up from the ball with any movement of your wrists and hands. The club must be swung away with a combined movement of your shoulders, arms and hips.

A slight forward press will help you "rebound" into the correct backswing. The second feature is dramatized by the dotted line. Even at this point in the backswing, the right shoulder is lower than the left shoulder.

The fact that the right hand is placed lower on the shaft than the left accounts for this, but if you pick up the clubhead your shoulders will get even much too quickly. So, the next time you're out on the course, keep these two points in mind. In golf—all's well that starts well.

Successful Jockey Makes Top Trainer

OCEANPORT, N. J. (AP) — Two season ago Porter Roberts was one of the leading jockeys at Monmouth Park. Now the 39 - year-old Kentuckian is back as a successful trainer.

One of his star fillies is the 2-year-old Menolene. She is the star of the Dickey Stable, having won the Gulfstream Dinner Party, Singing Tower and Rancocas stakes this year.

Roberts, who rode such horses as El Mono, Stymie, Mar - Kell and Third Degree, still weighs 112 pounds. He holds an advantage over many trainers in that he can exercise his own horses when he chooses to do so.

Bumpy's Mark Okayed

NEW YORK (AP) — The National Collegiate Athletic Association this week approved 28 swimming records set during the just-ended 1953-54 season. Marks include a 150 yard medley record of 1 minute 29.5 seconds set by Burwell "Bumpy" Jones, of Pontiac and the University of Michigan.

Chicago Boat Wins Race to Mackinac

MACKINAC ISLAND, Mich., July 28 (AP)—Taltohna, a 45-foot Chicago cutter, Tuesday slid in with a rain squall to win the slowest Chicago-Mackinac yacht race since 1920.

Taltohna, owned by Edward Tolman of the Chicago Yacht Club, was the ninth boat to finish the race. Its corrected time was 61 hours, 15 minutes, 33 seconds. Its actual time was 68:50:12.

First across the line was Wendell Anderson's Escapade, a 72-foot yawl out of Detroit. Escapade was the fleet's scratch boat and had to give time to all other boats.

Mays Gives Durocher Birthday Four-Bagger

NEW YORK, July 28 (AP)—It was Leo Durocher's 48th birthday but it could hardly be called his day. The Giants took it on the chin 7-4 from the Cardinals. It was the New Yorkers sixth straight defeat.

The only lining to Leo's cloud was Willie Mays who cracked out his 35th home run in the ninth inning. The homer put Mays eight games ahead of Babe Ruth's 1927 pace when he broke the record with 60 homers. Ruth didn't hit his 35th until his 106th game, Aug. 15. It was only Mays 98th game last night.

Stars Lose Dohoney

LAFAYETTE, Ind. (AP)—End Don Dohoney, former Michigan State college star lineman, has been excused from the College All-Star team because of an injury suffered in practice with the Chicago Cardinals.

Dahoney was late in reporting to the All-Stars from the Cardinal camp. Physicians for the All-Stars examined him and decided against risking further injury in practice and play with the All-Stars.

Nature of the injury was not disclosed.

1919 Game Fast

The fastest nine inning game in major league history was played in just 51 minutes in 1919 by the New York Giants and the Philadelphia Phils.

(Advertisement)



When you drive 1,400 miles a month through big city traffic, you ordinarily can't set any gasoline mileage records.

But Joseph Slawek, insurance salesman, 3814 Irving Park Road, Chicago, has boosted his city gasoline mileage to 18.6 miles per gallon—a saving of 1¼ gallons of gas in every tankful.

He makes this saving by using New Super Permalube Motor Oil. Change to New Super Permalube at your Standard Oil Dealer's today.

MOTOR OVERHAUL



No Money Down
Easy Pay!
MECHANICAL REPAIRS
— — — OR OTHER
Now . . . with the cooperation of Your Local Independent Garageman

Drop in and ask us about our Credit Plan
FE 2-9111

Pontiac Piston Service Co.
102 S. Saginaw St.
FREE PARKING IN REAR

$AVE ½
On Your Tire Bill



Recaps Save You Money

Bring your worn tires into our shop. We will apply a new tread of fresh, live, long-wearing rubber guaranteed to deliver thousands upon thousands of miles, and you save ½ the cost you would pay for a new tire.

We Loan You a Tire FREE while yours is being recapped. Drive in—save money.

Toughened with long-wearing Cold Rubber FULLY GUARANTEED

Pulver TIRE CO.
GOODYEAR TIRES
25 Pine St.
1 Block North of Pontiac Press
FE 4-2505

Huddik's
Fifteen N. Saginaw
PONTIAC, MICH.

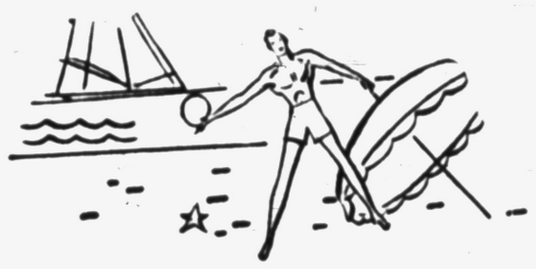

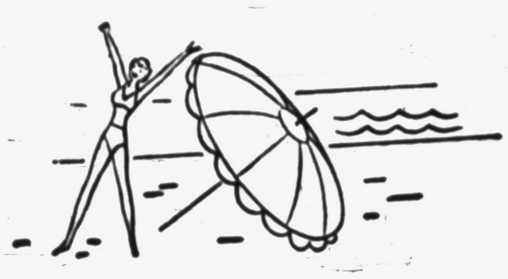

Summer Clearance

Again Huddik's offer you this one-only Summer Clearance of famous name men's clothing. Summer Suits, Swimming Trunks, Sport Shirts . . . . Every item reduced during this clean - sweep clearance. Tremendous savings are yours if you hurry down now!

Society Brand
TOPCOATS
Values to $92.50
$69.85

Society Brand
SUITS
Values to $105.00
NOW
$69.85

Hathaway Batiste Madras Shirts
Reg. $6.50 NOW $4.89
White and Colored

ARROW, HATHAWAY
SPORT SHIRTS
Short Sleeves
Values to $5.50 . . . . . NOW $3.89
Values to $5.00 . . . . . NOW $2.89

Towne House
TOPCOATS
Values to $65.00
$49.85

ENTIRE STOCK HATHAWAY
COLORED SHIRTS
REDUCED

Straw Hats ½ Off

ONE TABLE of ODDS and ENDS
SPORT SHIRTS ½ Off

ALL JARMAN
SUMMER SHOES ⅓ Off

Calvert
SUITS
Values to $85.00
NOW
$59.85

Entire Stock
of
SPORTCOATS
NOW
20% OFF

ALL $2.50
NECKWEAR
NOW $1.69 --- 2 for $3.29

ALL $1.50
NECKWEAR
NOW 89¢ --- 2 for $1.69

Towne House
SUITS
Values to $65.00
NOW
$49.85

AAA

38 years of tested dependability

Thirty-eight years ago this week there was organized in Michigan what has become the greatest automobile club in America, with a Board of Directors that has, year after year, *without compensation*, devoted its energies to make it so.

These men, the directors of the Automobile Club of Michigan, promise you in this 39th Club year a continuance of every possible effort to make motoring a better and safer thing, and to make the personal advantages, privileges and protection of Club membership ever more valuable to the motor car owner. *You can depend upon them.*

AUTOMOBILE CLUB of Michigan

IT PAYS (AAA) TO BELONG

VISIT OR PHONE YOUR NEAREST OFFICE

E. F. ALSTON — FE 4-1496
63 N. Perry Street — FE 2-9255

D. C. Brown MI 4-7394
J. G. Moffat OR 3-2313
R. L. Taft FE 2-8019
E. L. Long FE 3-7612
R. W. McNalley OL 2-7741
C. R. Wilson MI 4-5181
Norlyn Schoof MY 2-4661
E. G. Tynan FE 4-2801
R. A. Warken FE 2-6540
Virgil Keener Holly 7-4331

Conservationists to Settle Controversy

High Scoring Quintet

Merrimack College, located in North Andover, Mass, scored a total of 238 points in two consecutive basketball games in 1951-52 against Portland Junior College and The Babson Institute teams.

Lake Trout Fishing Up

By JACK PATTERSON

GRAND MARAIS — The eastern part of the Upper Peninsula has had a pretty slow season up until very recently. The weather has not been any too choice and fishing generally hasn't been up to snuff. Things are picking up now though and most resorts are substantially filled. Some types of fishing seems to be improving too. At Grand Marais we saw trollers bringing in lake trout up to 27 pounds and the daily take, particularly of big fish, seems to be on the upswing.

Ran into Mr. and Mrs. Edward Erskine of Farmington who have been giving Alger County trout streams a good working over. Fly fishing in the Sucker, and Two-Hearted Rivers and in Grand Marais creek is definitely off. Lots of fish but hard to tempt. Bass fishing is rather slow in the area, too.

Being a die-hard at heart and since the weather had settled down into an all day rain we decided to prove that little effort will produce fish whether the fishing is good or whether it isn't. Strung up a spinning rod and took off through the shing-tangled along the Sucker. About half an hour of wearing waders was enough and we hung them on a bush and fished wet thereafter. Took some small brook trout but nothing to get excited about. About the only thing we proved is that it's awful hot down in the alder thickets in July.

Fishermen planning to use minnows for bait in this area would do well to bring them along. They are almost unobtainable locally.

At Munising we found the lake trout trollers doing very well with fish in the 30- pound class coming in regularly.

Around Manistique trout fishermen are faring better than their opposite numbers farther east. Most of the streams in the district are producing fair to excellent fly fishing. In this area the tourist business is also enjoying the long awaited upswing.

Some nice brown trout are coming from the recently opened streams in the Seney Wildfowl Refuge near Germfask. Fishing is a little on the rough side but reported to be worth it. For one reason or another there seems to be a definite shortage of Pontiac and Oakland County people in this region.

Will Act Upon Trout Fishing Laws Changes

Matter Is Scheduled for August Meeting of Commission

LANSING (AP)—The state conservation commission is expected to act at its Aug. 12-13 meeting on controversial changes in trout fishing regulations.

Three public hearings have been held on the proposals.

The suggested changes include:

1—On portions of the east branch of the Fox River, the Boardman and the Little South Branch of the Pere Marquette, that fishing be limited to artificial fly baits, that the creel limit be reduced to five and that the size limit be increased to eight, nine or 10 inches;

2—A recommendation to the legislature that the trout season open on the second Saturday in May and close on Labor Day, and that the statewide creel limit be reduced from 10 to eight trout.

3—The experimental "flies-only" rule on the South Branch of the Au Sable be extended downstream to the mouth of the river.

4—That experimental regulations now in effect on the North Branch of the Au Sable be continued another year.

5—That a section of the main stream of the Au Sable—somewhere between Burton's Landing and the mouth of the South Branch—be restricted to flies for bait and a larger size limit.



TO FISH OR NOT TO FISH — A solution for fish conservation seems to be in sight if more gals enter the field dressed in the attire shown above. Despite their hardy reputation, it would take a hide-bound angler to pay much attention to the fish.

Michigan Outdoors:

Great Lakes Untapped as Tourist Attraction

By MORT NEFF

Once again highways are filled with vacationing visitors to Michigan—and the license plates prove that many have traveled thousands of miles for a glimpse of our "Water Wonderland." Each year tourist traffic gets heavier, and while the motor car manufacturing business may still rate number one in the state, the tourist dollars are jingling louder and longer every year in a bid for top honors.



NEFF

Actually that tourist dollar is even more important to the state than factory payrolls in the automotive center—for it is spread through every corner of Michigan by the sight-seeing visitor.

Resort operators find that the first question from the average around here?" The fabled waters of our trout streams, the call of more than 11,000 island lakes mean more than scenic beauty to the tourist.

With this annual tidal wave of angeling pressure, we're hard pressed to keep pace with the demand, especially in our trout streams. Bass, pike and panfish seem to be able to maintain populations despite the pressure, but not so with trout streams.

That's why our Fish Division feels if necessary to plant one million legal sized brook, brown and rainbow trout every spring in a vast "put and take" system. What percentage of this huge total is recovered by the fishermen is wide open to some fancy guesswork.

There is a notable lack of other than private fishing craft available along the Great Lakes—and here is a source of fishing for tourists that's almost untapped. Perch fishing in Lake Mighigan and Lake Huron offers unlimited fun—but "party" boats are few and far between. Resorts along the lakes might do well to look into this angle as a new attraction.

Beach House Is Planned at Warren Dunes Park

LANSING (AP)—The state conservation department reports that it will start work immediately on a beach and toilet building at the Warren Dunes State Park south of St. Joseph.

The $26,000 building will be completed this fall and will become part of a later and larger bathhouse. About $15,000 worth of sewage and water supply work also will be completed this fall.



—Pontiac Press Photo

WHAT IS IT? — Bob Jerome of White Lake Township can't decide whether the fish he is holding is a whitefish or a cisco. He clubbed the 3-pound speciman with an oar and hauled it out of Brendel Lake Monday morning. Whitefish and ciscoes are members of the same family and appear very much alike. Whitefish have been taken infrequently in waters in this area, while ciscoes are comparatively plentiful.

Detroiter Wins Skeet Crown

John Jenkins Captures Over-All Championship in Open Shoot

Detroiter John Jenkins won the coveted over-all championship of the 4th annual Chief Pontiac Open skeet shoot last weekend at the Oakland County Sportsmen's Club.

Jenkins and Ed Scherer of Waukesha, Wis., tied for top honors with identical 387x400 scores, but Jenkins won by a single bird a 100-bird shootoff using guns of four different gauges.

Scherer won the all-gauge title with 100 straight hits and the .20 gauge crown with another perfect "100." Jenkins copped the .410 bore championship with 94x100.

Other titlists:

Detroit Gun Club 5-man team (489x500); Bill Brown Sr., Doc Sperry, 2-man team (198x200); Hamp Curry, Caro, 28-gauge (97x100); Bill Brown Jr., D-trout, all-gauge junior (92x100); Mrs. Carola Mandel, Chicago, all-gauge women's (99x100).

Plans Channel Assault

ATLANTIC CITY, N.J. (AP)—Tom Park, winner of the 26-mile Atlantic City Centennial swim, said he plans to make an assault late in August on Florence Chadwick's record for crossing the Catalina Channel off California.

The Catalina event is the next major swim for the 39-year-old Canadian father of two, who beat fellow countryman Cliff Lumsden by 100 yards in the marathon Island yesterday.

Forest Fires Consume 44 Acres in Michigan

LANSING (AP)—Last week's forest fire toll in Michigan was 44 acres in 46 fires, the state conservation department reports.

The department said 3,102 acres have been damaged by fire so far this year, compared with 5,069 acres at the same time last year.

Sickle's Image Tops Big Field in Matron Stakes

CHICAGO, July 28 (AP)—Sickle's Image, one of the gamest mares in racing history, heads an overnight field of 15 named for today's $30,000-added Arlington Matron.

The mile fixture at Arlington Park for fillies and mares will provide some tough competition for the 6-year-old daughter of Sickletoy-Ariel Image.

Sickle's Image, owned by Clarence Hartwick of Oxford, Mich., is topweighted as usual, with 124 pounds.

Her main challengers will be Mrs. Henry J. Damm's Arab Actress, Harry J. O'Shead's Good Call, W. Arnold Hanger's entry of Intencion and Rica Rosie, Mrs. Herbert Hertf's Mimi Mine, Duntreath Farm's Dixie Flyer, Mrs. Charles Silver's Lavender Hill, Mrs. Virginia Shwab Jr.'s Vixen Exit and W. L. Huntley's Rosemary B.

Also trying to grab a slice of the gross purse of $35,620 will be Martin and McKinney's Night-Phara, Reverie Knoll Farm's Best Maid, Louis L. Haggin II's Sally Catbird, Mrs. E. Kendall Wells' Centenaire and Lewis J. Tutt's Jenjay.

Net to the winner will be $21,780.

Migratory Bird Hunting Dates Are Set by U.S.

WASHINGTON, July 28 (AP)—Secretary of the Interior McKay Tuesday announced bag and possession limits to apply during the 1954-55 season for the shooting of doves, rails and gallinules.

He also approved the specific dates for hunting seasons selected by the various states under basic regulations announced July 12. These basic regulations fixed Sept. 1 and Jan. 10 as the starting and closing dates for hunting those migratory birds.

Detailed regulations for the hunting of migratory waterfowl, coots, jacksnipe and woodcock are to be issued during the latter part of August.

The new regulations approved in final form prohibit the use of salt to lure or entice doves within gunshot range. Use of block salt was permitted last season.

Experts Seek Clue to Age of Old Crow

LANSING (UP)—Death of a 26-year-old tame crow in Charlotte recently sent the experts thumbing through records to determine the "oldest" bird in Michigan records.

Records show a 16-year old European barn swallow, a 14-year-old wild crow, and several blue-jays ranging from 10-15 years old.

Most birds of the crow-class rarely live more than five years, the conservation department reported.

Pontiac Motor Golfers Beat Flint Linksmen

Pontiac Motor's golfers defeated D. C. Sparkplug of Flint, 39-37, in a handicap match at Bald Mountain Golf Course last weekend.

Forty-three men competed on each team with two points being awarded the winner of each match. Rube Wideman fired a 1-under-par 70 to take medalist honors. C. Miller of Flint and Ed Wasik of Pontiac had 72s.

Jim Mortenson won low net honors with 74-12 for 62. A total of 37 prizes were presented. Ed Jones, Ross DeBolt and Harold Haskins were in charge of the tourney.

Sports Calendar

TODAY

BASEBALL

CLASS A—CIO vs. Oliver (Wisner, 5:30).

CLASS D—Rochester vs. Mets (Columbia-Joslyn south, 5:30); Griff's vs. Lytell-Colegrove (Columbia-Joslyn north, 5:30).

CLASS F—Rosebud vs. Lytell-Colegrove (Washington, 5:30).

AMERICAN LEGION—Birmingham Reds at Berkley; Huron Valley at Birmingham Blues.

SOFTBALL

CITY MEN'S C-V vs. Moose (Beaudette, 8:30); Foster vs. Milford (Northside, 8:30).

CITY GIRLS—Avondale vs. GMC (Beaudette, 7); Giles vs. Gingellville (Northside, 7).

WATERFORD—Drug vs. Richardson (Men's, Drayton, 8:30); White Brothers vs. Inter-Lakes (Junior playoffs, Drayton, 6:30).

RACING

Hardtops at Pontiac M-59 Speedway, trials at 7, racing at 8:30 p.m.

THURSDAY

BASEBALL

CLASS A—GMC vs. Jerome (Wisner, 5:30).

CLASS D—Griff's vs. Clarkston (Columbia-Joslyn south, 5:30); Police vs. L-C (Columbia-Joslyn north, 5:30).

CLASS F—Boys' Club Americans vs. Williams Lake (Washington, 9).

KNOTHOLE—GMC vs. Ateroflate (Columbia-Joslyn south, 9); Whitfield vs. Tigers (Columbia-Joslyn south, 11).

BABE RUTH LEAGUE TOURNEY—Huron Valley vs. Northwest No. 1, (1 p.m.); Kalamazoo vs. Adrian (3 p.m.); Berkley vs. Birmingham (5 p.m.) At Beaumont Field.

SOFTBALL

CITY MEN'S—Drive-In vs. Birmingham (Beaudette, 8:30).

MEN'S EXHIBITION—Shaw's Jewelers vs. Stadium Inn (Northside, 7); Shaw's vs. GMC (Northside, 8:30).

CITY GIRLS—Shaw's vs. Avondale (Beaudette, 7).

WATERFORD—Gidley vs. Dixie (Men's, Drayton, 8:30); Dell's vs. Williams Lake (Little League playoffs, Drayton, 6:30).

TENNIS

Finals, Orchard Lake CC doubles tournament, 4:30.

Take the simmer out of summer!



VICTOR Room Air Conditioner

The "hottest" buy in cool, cool comfort

Compare and you'll choose Victor:
- 3-dimensional no draft cooling
- Complete pollen, dirt, dust removal
- Extra big, easy-to-change filter
- Smart, new fashion styling
- Extra quiet, extra economical
- Fingertip, push-button controls
- Exhausts, dehumidifies, ventilates
- 5 Year Warranty protection

$319.95

½ HP Model shown above

See the VICTOR Air Conditioner TODAY

EAMES and BROWN

55 East Pike St. Phone FE 3-7195

Brake Reline Special!

Ford, Chevrolet, Plymouth $14.95

$19.95 Value!

OTHER CARS, $24.95 VALUE Now $16.95

ALIGNMENT, $7.95 VALUE Now $5.95

Pay as Little as $1.25 a Week



GOODYEAR SERVICE STORE

30 South Cass FE 5-6123

get your car set for...

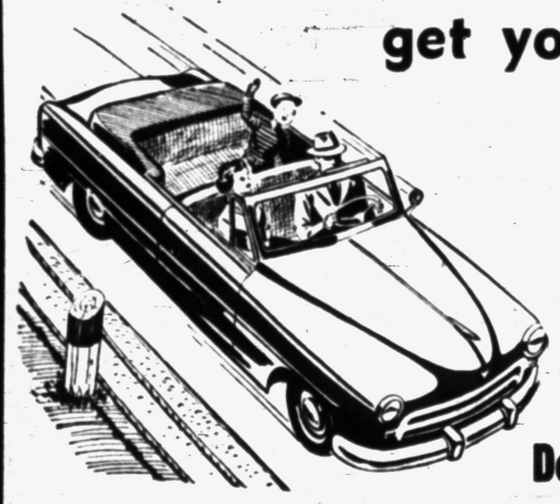

SAFE VACATION DRIVING!

Don't Let Bad Tires Ruin Your Trip!

WE NEED USED TIRES!

Special Exchange Prices:

U.S. ROYAL Air Ride		U.S. ROYAL "8"		THE U.S. TIRE	
6.70-15	$14.95	6.70-15	$18.67	6.00-16	$11.95
7.10-15	$17.62	7.10-15	$20.63	6.50-16	$15.95
7.60-15	$20.20	7.60-15	$22.59	6.70-15	$13.95
8.00-15	$23.19	8.00-15	$24.68	7.10-15	$14.95

FREE Wheel Balance WITH EACH TIRE PURCHASED

BRAKE RELINE!

Ford, Chevrolet . . $15.95

Pontiac $17.95

IF YOU DON'T KNOW TIRES— IT PAYS TO KNOW YOUR TIRE DEALER!

DON R. MacDONALD, Inc.

U.S. ROYAL TIRES

U. S. Tire Distributors for 31 Years!

370 South Saginaw St.

Across From Economy Furniture FE 5-6136 or 7

U.S. ROYAL TIRES

$5.00 for your Old Handsaw

When you buy this New Porter-Cable Homemaster Tools Electric Saw ...$49.50



With the Famous Porter-Cable KICKPROOF CLUTCH

Allowance for Your Old Saw ... 5.00

YOU PAY ONLY 44.50

NO MONEY DOWN! Just $1 a week!

INTRODUCTORY OFFER

LIMITED TIME ONLY

Bring in your old handsaw and we'll apply $5.00 against the purchase price of your new Porter-Cable 6" Saw! But hurry—this offer good only as long as our supply of Saws lasts!

Now—Everybody Can Saw the Easy Way!

Here's a new, low-priced electric saw produced by America's outstanding portable tool maker. Designed especially for "do-it-yourself" homeowners and "weekend carpenters." Features powerful AC/DC motor. Safety blade guard. Depth and tilt adjustments. Ball-bearingequipped. COMPLETELY GUARANTEED. An absolutely essential tool for economical home maintenance... one that pays for itself in no time at all!

Do-It-Yourself! Hundreds of Uses Save on Carpentry Bills!

FACTORY GUARANTEED! For nearly 30 years Porter-Cable — maker of this big value saw — has been building quality electric tools that can really "take it." Every Porter-Cable Saw is backed by an iron-clad guarantee against defects in material or workmanship.

Try it FREE for 10 Days!

Take this new Porter-Cable saw home. Use it for one week — at our risk! If you don't agree it's the handiest tool you ever owned, bring it back. We'll refund your money immediately!

Forster Tool & Supply Co.

766 Woodward Ave. FE 2-0237

STARCRAFT metal boats



Johnson Outboard Motors

Teenee Boat Trailers

Everything for the Boat

OWEN'S MARINE SUPPLIES

880 Orchard Lake Ave. FE 2-8020

Stengel Unperturbed Over Hose Victory

By TOM BRANAGAN

CHICAGO (AP) — The Chicago White Sox were one-up with two to go today as they took on the New York Yankees in the second game of a do-or-die three-game series with the defending champs of the American League.

* * *

The Sox manager, Paul Richards, reiterated his pre-series statement that the Comiskeys could win "easily" this series against the only team that holds the upper hand over them this season.

This view was pooh-poohed by the New York manager, Casey Stengel, who said that although Richards' view is "very interesting" the White Sox have given "no indication" so far that they can do it.

Richards' optimism was based on the Sox performance last night, when Virgil Trucks shut out the Yanks with five hits for a 4-0 victory. Trucks, winning his 14th game of the season—most any American League pitcher has recorded thus far—never was in any serious trouble.

The Sox triumph was witnessed by 53,067 fans—largest crowd of the season and the third largest in Comiskey Park history.

Richards said after the shutout that it was an indication that his third place White Sox have been "outlucked" against the Yankees in 1954 and that the 11 victories in 17 games by the New Yorkers was no indication of the true merits of the two teams.

"Sure, the Yanks are the team we have to beat," said Richards. "But don't forget that the Cleveland Indians have eight games more to play with New York and we have only three, after this series. That means if we can continue beating the second division clubs like we have, we have a good chance of sailing right past these two leading clubs while they knock each other off."

* * *

Stengel viewed Richards' hope for a series sweep as "strictly dreaming."

* * *

Richards turned to his southpaw ace, Billy Pierce, to produce the second Sox victory of the series today, despite the fact injury plagued Billy is a three-time loser to New York who hasn't been able to beat the Yanks this season.

Pierce, whose over-all record against all opposition is 5-7, was to be opposed by the Yanks "Junkman" Ed Lopat, who has an 8-4 record on the year.



TOPPLES RECORD — Groom holds chestnut son of Nasrullah who sold for $86,000 during last night's Keeneland yearling sales to topple 26-year-old price record. F. J. Adams, Ft. Worth, Texas, purchased the colt. AP Wirephoto

Track Profits Help to Fight Delinquency

California Okehs Idea Designed to Assist Juveniles

DEL MAR, Calif., July 28 (AP)—The ornate little Del Mar Turf Club Tuesday got the official green light from the State of California to become the only race track in America whose net profits will be dedicated in a drive against juvenile delinquency.

Chief deputy Atty. Gen. William V. O'Connor, speaking over the track's loud speaker to the fans, announced that the California Horse Racing Board has formally approved the steps taken toward this end and had granted the new regime a temporary license to operate the seaside track.

At a press conference it was announced that Texas multi-millionaires Clint W. Murchison and Sid Richardson have already bought approximately 6,100 shares of the 7,000 total shares. This represents an outlay of around 2½ million dollars.

Under their plan, 90 per cent of the profits of the track will go directly to their new project, Boys, Inc., which will help needy youngsters and fight juvenile delinquency.

Veterans' Team Takes Revenge Over MP Nine

COLORADO SPRINGS, Colo. (AP)—It was some time in coming, but a band of vengeful veterans finally settled a grudge of long standing at a recent city softball game.

The Veterans of Foreign Wars team blanked the opposition, 18-0, as a pitcher Hugh Stout twirled a no-hitter. The losers? The Military Police team from nearby Camp Carson.

FISHING TACKLE SALE!

SHAKESPEARE SPINNING OUTFIT
- Shakespeare Reel
- Shakespeare Spin Line (100 yards)
- Deluxe 2-Piece Glass Rod
- Shakespeare Spinning Booklet

COMPLETE OUTFIT $15.95

SAVE UP to 40%

MITCHELL — AIREX — ZERCO — SHAKESPEARE
SO. BEND — RECORD — STARO — OCEAN CITY
HEDDON — GLADDING — CORTLAND

$160 Aqua Lung $137.57
$16.00 Shakespeare Marhoff Reels ... $9.95
Trolling Reels $9.49

WILSON SPALDING CROYDON
GOLF EQUIPMENT

Registered Golf Set
- 4 Matched Irons
- 1 Deluxe Wood
- Golf Bag, Complete

$22.95

PHILIP'S FINE LUGGAGE, SPORTING GOODS
79 NORTH SAGINAW STREET

First Injuries Are Reported in College All-Star Camp

LAFAYETTE, Ind. (AP)—The first injuries have been reported in the camp of the College All-Stars, training for their Aug. 13 football game with the pro-champion Detroit Lions.

John Carson, 200-pound end from the University of Georgia, has a bruised foot; Gary Knafelc, Colorado end, has a pulled thigh muscle, and Bill McHenry, Washington & Lee center, has a sprained ankle.

None of the injuries is serious and Head Coach Jim Tatum of Maryland, expects the trio to be ready for the Lions.

The squad has been drilling early in the morning—starting at 6:45 a.m.—and again in the evening. Tatum set up this routine to avoid the baking Indiana sun during workouts.

Agganis Grid Star

First baseman Harry Agganis of the Red Sox baseball club was formerly a football star and All-American playing for Boston University.



SPECIAL — Bobby Thomson is pinch-hitting for the Braves in a specially built high top shoe, which braces the ankle the outfielder broke in a spring exhibition game.

Chapman Is Charity Game Batting Star

OAKLAND, Calif. (AP) — Sam Chapman is a charitable guy. The former outfield star for the Philadelphia Athletics staged a one-man batting show for the Oakland Oaks in a recent Pacific Coast League game. The proceeds of the contest went to the Children's Hospital here.

The 36 year old slugger accounted for nine runs in a 15-2 rout of San Diego. He hit a homer two doubles and a single.

Promising Young Hurler

BERLIN, Md., July 28 (AP)—Local folk are saying, without fear of contradiction, that 17-year-old Herm Rogers of nearby Frankford, Del., shows some promise as a baseball pitcher.

Rogers, who pitched Berlin to a 5-4 15-inning victory over Snow Hill on Sunday, struck out 32 batters.

True, he gave up 15 hits, but seven of them were bunts or scratch singles.

Earlier this season, he pitched a no-hit game and has two one-hitters to his credit. His record is 4-2.

TUESDAY'S STARS

PITCHING—Virgil Trucks, Chicago White Sox, gave up five hits, recording his fourth shutout of the season and 14th victory of the season as the White Sox turned back the New York Yankees 4-0.

BATTING—Wally Moon, St. Louis Cardinals, collected four hits in five attempts, including a home run and double to drive in two runs as the Cardinals defeated the New York Giants 7-4.

Wally Post of the Cincinnati Redlegs keeps a scrapbook of his own playing career.

It's Time Out!



"Pshaw! Your movies of Junior in the 100 yd. dash won't be hardly anything, Ed—he was only running 8 seconds!"

MSC, Irish Grid Tilt, Oct. 16 Now a Sellout

SOUTH BEND, Ind. (AP)—A complete sellout of all 56,338 seats for Michigan State's football game at Notre Dame Oct. 16 was announced today by Notre Dame's ticket manager, Robert Cahill.

Cahill said that only once before—the 1947 Army contest—was capacity reached for a home game without benefit of public sale.

TONIGHT!
HOT ROD RACES
8:30 P. M.
A Full Program Plus Demolition Duel
MIDGETS
Saturday Night
PONTIAC M-59 SPEEDWAY
(3 Miles West of Airport)

DISTRIBUTOR of
Service Station Equipment
- Globe Hoists
- Champion Air Compressors
- Bink's Spray Equipment
- ARO Lubrication Equipment
- Atlas Lathes and Saws
- Proto Tools
- Heinwerner Hydraulic Jacks
- Chicago Pneumatic Tools

Automotive Machine Shop Service and Rebabbitting
"Parts Headquarters for the Doctor of Motors"
PONTIAC MOTOR PARTS
84 South Perry St. Phone FE 2-0106

MONTH-END CLEARANCE
OF NEW FIRST LINE TIRES
UP TO 50% OFF
PRICE IS EXCHANGE AND INCLUDES ALL TAXES AND WHEEL BALANCE

This Is What You Pay — No Extras!

Size	Make	New Price	You Save	Sale Price
2—670x15	US Royals	$24.43	$ 9.30	$15.13
5—670x15	Good Year	$29.68	$ 9.99	$19.69
15—710x15	Firestone	$27.02	$10.31	$16.71
3—710x15	Firestone wsw	$32.83	$11.07	$21.76
1—760x15	US Royal	$29.58	$11.29	$18.29
5—760x15	US Royal "8" wsw	$35.92	$13.13	$22.79
2—800x15	Firestone	$32.51	$12.40	$20.11
10—800x15	Firestone wsw	$39.46	$13.25	$26.17
15—820x15	US Royal "8" wsw	$41.11	$19.81	$21.30

Special From Our Service Department
WHEEL BALANCER
Scientific wheel balancing adds thousands of miles to your tires; stops shakes and steering wheel shimmy.
$1.85 per wheel including weights
WHEEL ALIGNMENT
adds thousands of miles to your tires
Reg. $8.50 $6.85

Store Hours: 8 A. M. to 6 P. M. Monday Thru Saturday
451 S. SAGINAW ST.
Just North of Wilson Ave.



JULY CLEARANCE SPECIALS

Look What Famous Make NYLON LEADERS SPINNERS BOBBERS 35c to 45c Values
1c Will Buy Thurs.-Fri.-Sat.

3 DAYS ONLY
Thurs. - Fri. - Sat.

SAVINGS to 50% or MORE

ENTIRE STOCK Famous Make Casting BAITS Reduced 30%

Target Arrows 19c

Complete Stock Heddon--Hl Shakespeare Casting-Fly RODS 40% OFF

$6.95 Value Hood's Sport Shoes $3.79
Men's--Women's Bass Weejun's LOAFERS $7.95
Bass GOLF SHOES $7.95

Casting Lines 69c
Level Fly Line 69c
Card of 6 Snell Hooks 5c

Reg. $3.95 Level Wind Casting Reel Now 99c

Open Fri. 'Til 9 P.M.
The SPORTS SHOP
Everything For The Sportsman
FORMERLY MAC ROGERS
16 South Cass FE 2-7621

Gromek Wins 12th as Tigers Split Bill

Gidley Takes Win on Erratic Pitching

Gidley Electric took advantage of erratic pitching on the part of four Richardson Dairy hurlers last night to break a 13-game losing streak in the Waterford Men's Softball League.

Richardson starter Glenn Hagyard and relievers Earl Lamberton, Dick Radke and Wimp Caswell gave up a total of 20 bases on balls, nine wild pitches and a balk and hit two batters as Gidley won, 23-5.

In Junior League playoffs, Day's Sanitary beat Drug 9-6 on a 4-run rally in the 7th.

Gidley	552 341 3—23	9	2
Richardson	100 010 3— 5	8	5

Shafto, Parmenter and Lesar, Hagyard, Lamberton, Radke, Caswell and Lamberton, Richardson, Keyser.

Can Call for Lights

Major league baseball umpires are allowed to call for lights during a daylight game whenever, in their opinion, additional illumination is needed.



MATHIAS BECOMES MARINE —Marine Second Lieut. Bob Mathias, Olympic track star, smiles as he heads for another class at the Marine Corps School at Quantico, Va., where he is taking a 21-week basic course at the start of a two-year tour of duty in the Corps.

Florida Boy Looms as Top Threat in Junior Net Test

KALAMAZOO (AP) — A Florida teen-ager may bring California a national tennis championships this week.

Jerry Moss, 2nd ranking junior in the National Junior 18-and Boys tournament here, blossomed as a player on the courts of Florida. Now he's listed as a resident of Modesto, Calif., where he attends junior college.

Moss already has won the Western Junior title. And in the current nationals he has lost just two games in four sets.

Today, the Florida-brand Californian meets George Mandel of Astoria, N.Y., in the 3rd round. Yesterday he trimmed David Healey of Rochester, Minn., 6-1, 6-1.

Mike Franks of Los Angeles, top seeded junior, apparently is suffering no ill effects from a recent bout with pneumonia. He took the court for the 1st time yesterday to blitz Karl Hirshman of Malverne, N.Y., 6-1, 6-2.

* * *

Franks, a junior finalist last year, meets Robert Riley of Kansas City, Mo., in 3rd round play.

* * *

Three sentimental favorites still are in the running in boys singles. They are Bobby Siska, 11, of San Francisco; Paul Palmer, 12, of Phoenix, Ariz., and Jerry Dubie, 14, of Hamtramck, Mich.

Majors' Top 10

Leading batsmen (Based on 225 at bats)

NATIONAL LEAGUE

Player, Club	G	AB	R	H	Pct.
Snider, Bklyn	95	370	78	135	.365
Mueller, N.Y.	97	397	62	136	.343
Moon, St L.	93	399	75	135	.338
Schoendienst, St L.	94	409	77	138	.337
Musial, St L.	94	336	81	123	.336
Bell, Cin.	99	408	72	135	.331
Mays, N.Y.	95	358	79	116	.324
Robinson, Bklyn.	78	250	39	81	.324
Jablonski, St L.	94	379	52	122	.322
Hamner, Phil	93	161	55	114	.316

AMERICAN LEAGUE

Noren, N.Y.	76	250	39	91	.364
Minoso, Chi.	100	374	81	121	.324
Mantle, N.Y.	90	343	77	110	.321
Rosen, Cle.	84	296	68	95	.319
Avila, Cle.	84	334	68	106	.317
Fox, Chi.	100	412	70	128	.311
Busby, Wash.	92	376	53	117	.311
Bauer, N.Y.	76	257	50	78	.304
Fain, Chi.	65	235	30	71	.302
Finigan, Phil	75	260	37	78	.300

NATIONAL LEAGUE

HOME RUNS		RUNS BATTED IN	
Mays, N.Y.	35	Musial, St L.	90
Sauer, Chi.	29	Hodges, Bklyn.	87
[illegible]ski, Cin.	28	Snider, Bklyn.	84
[illegible], St L.	28	Mays, N.Y.	80
Hodges, Bklyn	26	Jablonski, St L.	80

AMERICAN LEAGUE

HOME RUNS		RUNS BATTED IN	
Doby, Cle.	20	Minoso, Chi.	76
Mantle, N.Y.	20	Rosen, Cle.	74
Rosen, Cle.	20	Berra, N.Y.	74
Sievers, Wash	16	Mantle, N.Y.	74
Williams, Bos	15	Doby, Cle.	72
Vernon, Wash	15		

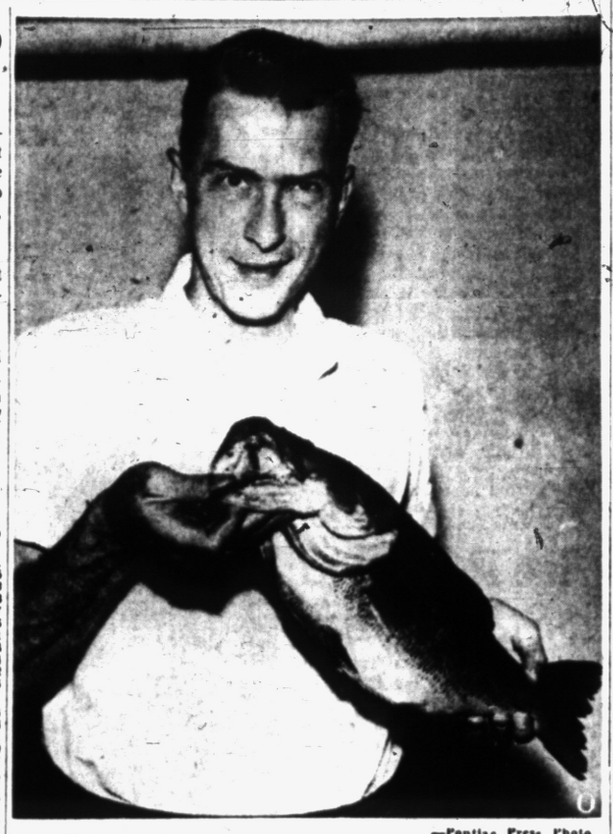

—Pontiac Press Photo

REAL LUNKER — One of the season's real lunkers took over the lead today in the Pontiac Press Big Fish Derby. The big bronzeback, a largemouth, was taken at midnight last night on White Lake by Bruce Reynolds, (above), who was casting with a 4-pound test line on a spinning outfit. The fish gave him a 10-minute battle. It weighed 6½ pounds to edge the big one turned in by Leonard's Michael Kolnick, by a single ounce. The new leader was 21½ inches long and 18 inches around. It was Reynold's all-time biggest fish, he reported today.

Stops A's With Six-Hit Effort; Garver Misses

Steve Appears on Way to Win 20 Games; Now Has 2 Months to Go

By JOE FALLS

DETROIT (AP)—Before the season started, you probably could have gotten 100 to 1—perhaps 1,000 to 1—that Steve Gromek of the Detroit Tigers would be a 20-game winner.

Now, with two months to go, the veteran righthander stands a good chance of becoming Detroit's 1st 20-game winner since 1948, when Hal Newhouser turned the trick with a 21-game season.

The 33-year-old Gromek hung up his 12th victory last night, scattering six hits to beat the Philadelphia A's 3-2 in the first game of a twi-night doubleheader. A's won the nightcap 8-3, routing Ned Garver with a 13-hit attack.

Figures are dull but in Gromek's case they are exciting. In 1945, he won 19 games for the Cleveland Indians but that was a war year, a time when baseball was at rock bottom, and nobody took Gromek's record seriously.

He beat the Yankees six times that year but players like Tut Stainback, Herscel Martin and Bud Metheny were New York regulars in those days. The DiMaggio's, Henrich's and Keller's were in the armed forces.

Gromek's 19 wins looks especially weak in the following years when he won only 5, 3, 9, 5, 10, 7, 7 and 7 games. That's hardly the mark of a good pitcher, although it must be pointed out that in Cleveland he operated under the shadow of the Indian's' "Big Four"—Bob Feller, Bob Lemon, Early Wynn and Mike Garcia.

There is no such shadow in Briggs Stadium. Gromek, indeed, is the star of the Tiger staff. Given a chance to work regularly, he has blossomed into one of the soundest pitchers in the league.

The home run ball almost ruined him last night. Gromek had a three-hit, 2-0 shutout going into the 9th. With one away, Lou Limmer and Vic Power exploded successive home runs and Philadelphia tied the score, 2-2.

But in the bottom of the 9th Bill Tuttle broke up the game with a two-out single to center, scoring Bob Wilson from 2nd.

Brilliant in the opener, Tigers were sad sacks in the nightcap. They fell behind 8-0 to Philadelphia's Marion Fricano before they solved him for a run in the 7th—Wayne Belardi's 8th home run. They added two more in the 8th on Ray Boone's triple but by then it was far too late to catch the Mackmen.

FIRST GAME

PHILADELPHIA	AB	H	O	A	DETROIT	AB	H	O	A
Jacobs, 2b	4	1	2	5	Kuenn, ss	5	3	0	1
Limmer, 1b	4	1	8	1	Tuttle, cf	4	1	2	0
Power, lf	4	2	2	0	Delsing, lf	3	1	5	0
Valo, rf	4	0	1	0	Boone, 3b	4	2	2	7
W Wilson, cf	4	1	3	1	Belardi, 1b	3	1	6	0
Finigan, 3b	4	0	4	3	aBertoia	0	0	0	0
Demeastri, ss	3	1	3	3	Drapo, 1b	0	0	2	0
Robinson, c	3	0	2	1	Kaline, rf	4	2	1	0
Bishop, p	3	0	1	1	R Wilson, c	4	1	3	0
					Bolling, 2b	4	1	2	1
					Gromek, p	4	1	0	1
Totals	33	5	x26	15	Totals	35	13	27	10

a—Ran for Belardi in 8th
x—Two out when winning run scored

Philadelphia	000 000 022—2
Detroit	001 100 001—3

R—Limmer, Power, Delsing, R. Wilson, Bolling. E—Kuenn. RBI—Bolling, Boone, Limmer, Power, Tuttle 2, Kaline. Delsing. HR—Bolling, Limmer, Power. S—Delsing. DP—Demeastri, Jacobs and Limmer; Limmer, Robertson, Finigan, Jacobs, Wilson and Finigan, Finigan and Limmer. Left: Philadelphia 4, Detroit 9. BB—Bishop 2, SO—Bishop 2, Gromek 3. R-ER—Bishop 3-3, Grymek 2-2. W—Gromek (12-9). L—Bishop (0-3). U—Rommel, Stevens, Napp and Chylak. T—1:54

Pop Warner Seriously Ill in Coast Hospital

PALO ALTO, Calif. July 27 (AP)—Glenn S. (Pop) Warner, 83, all-time great football coach is in Palo Alto Hospital where doctors describe his condition as serious but not critical.

Warner entered the hospital a little more than two weeks ago and left after being operated on for a tumor of the throat. He quickly re-entered the hospital last Wednesday and has since had three blood transfusions, the last Monday.

Today's Identity

An all-state basketball star at PHS in 1940, today's figure joined the Tigers' farm system with Muskegon (in whose uniform he is shown in this 1941 picture. He later saw action with Beaumont and joined the Tigers late in the 1942 season. He concluded a minor league career with Dallas in 1949 and now lives in the Texas city where he is in supervision at an aircraft factory. He's Roy Clark.

Jersey Joe Underdog

Jersey Joe Walcott was a 1-10 betting underdog when he won the world heavyweight boxing title from Ezzard Charles in a ring in Pittsburgh in 1951.

Expensive Chestnut!

Fabulous Price of $86,000 for Yearling Son of Nasrullah Sets U.S. Turf Record

LEXINGTON, Ky. (AP)—A fabulous $86,000 bid for a chestnut son of Nasrullah, a record American price for a thoroughbred yearling, echoed from Kentucky's bluegrass horse country to Texas today.

F. J. Adams of Fort Worth, retired oil executive, bought the colt for the Adams Syndicate from the consignment of Clifford Mooers Walnut Springs Farm.

His bid last night topped by $11,000 the price that had stood for 16 yearlings for a yearling sold in the United States.

Adams, a newcomer to the Breeders' Sales Co. summer auctions, is retired vice president of the Gulf Oil Corp. and Gulf Refining Co., and a director of the Southwestern Exposition and Fat Stock Show in Fort Worth.

* * *

The sales, so far exceeding two and three-quarters million dollars, end today with 90 untried colts and fillies slated for the sales ring.

Dispersal of horses belonging to the late Royce G. Martin, Toledo, Ohio, auto parts executive who owned Woodvale Farm, is set Thursday.

The contending bidder for the Nasrullah-Lurline B. colt was A. E. Reuben of Toledo, Ohio, master of Hasty House Farm. Reuben gave $23,100 for a yearling from the Mooers' consignment in the 1952 summer sale and the colt, Hasty Road, became the leading money winner among juveniles in 1953 and captured the Preakness this spring.

* * *

The old record for a yearling was the $75,000 which Eastland Farm Syndicate gave in 1928 for New Broom, a son of Whisk Broom II-Payment. The youngster sold at Saratoga from the consignment of a Kentuckian, Mrs. Thomas J. Regan of Fayette County.

* * *

Keeneland's previous high was $66,000, paid in 1943 by William Helis for Pericles, a colt that found his way to the winner's circle only a couple of times.

MOTORS FACTORY REBUILT



Installed In One Day AND NEW!!!

NEW LOW PRICE
NO DOWN PAYMENT
NEW CAR GUARANTEE

Buick, Chevrolet, Hudson, Dodge, Ford, Oldsmobile, Pontiac, '38 to '47 DeSoto, Chrysler and Plymouth.

Free Towing—No Block Deposit

Motor Exchange Co.
401 S. Saginaw St. Ph. FE 3-7432

Firestone

SLASHES PRICES ON ALL PASSENGER CAR TIRES DURING GIGANTIC

JULY TIRE SALE

IF YOU NEED NEW TIRES BUY NOW and SAVE at the lowest prices we have ever offered

Firestone STANDARD

Buy 1st Tire at Regular No-Trade-In Price of $13.15
Get Second Tire for Only....

SUPER-BALLOON SIZE ALSO REDUCED

7.77 6.00-16 Plus Tax and your two recappable tires



Firestone CHAMPIONS

BUY 1st TIRE AT REG'LAR NO-TRADE-IN PRICE OF $14.95
GET SECOND TIRE FOR ONLY..

8.88 6.00-16 Plus Tax and your two recappable tires

BLACKWALL TIRE SIZE	Regular no-trade-in price 1st tire**	Get 2nd tire for ONLY
6.00-16	$14.95	$ 8.88*
6.70-15	16.95	9.88*
7.10-15	18.80	10.88*
6.50-16	20.15	11.88*

WHITEWALL TIRE SIZE	Regular no-trade-in price 1st tire**	Get 2nd tire for ONLY
6.00-16	$18.30	$10.88*
6.70-15	20.75	11.88*
7.10-15	23.05	13.48*
6.50-16	24.70	14.28*

* Plus tax and your two recappable tires ** Plus Tax

TOP QUALITY Firestone DeLuxe CHAMPIONS

Used as Original Equipment on America's Finest Cars

Buy 1st Tire at Regular No-Trade-In Price — Get Second Tire at Special Sale Price

BLACK SIDEWALLS—SIZES REDUCED		
Sizes	Regular no-trade-in price 1st tire**	Get 2nd tire for ONLY
6.00-16	$20.60	$10.30*
6.70-15	22.60	11.30*
6.40-15	21.55	10.78*
7.10-15	25.05	12.53*
6.50-16	25.40	12.70*
7.60-15	27.40	13.70*
8.00-15	30.10	15.05*
8.20-15	31.40	15.70*

WHITE SIDEWALLS—SIZES REDUCED		
Sizes	Regular no-trade-in price 1st tire**	Get 2nd tire for ONLY
6.00-16	$25.25	$12.63*
6.70-15	27.70	13.85*
6.40-15	26.40	13.20*
7.10-15	30.70	15.35*
6.50-16	31.10	15.55*
7.60-15	33.55	16.78*
8.00-15	36.85	18.43*
8.20-15	38.48	19.23*

* Plus tax and your two recappable tires ** Plus Tax

YOUR OLD TIRES WILL MAKE THE DOWN PAYMENT Low As 75¢ A WEEK

FIRESTONE STORES

140 N. Saginaw FE 4-3553 146 W. Huron FE 2-9251

World's best trucks! offer...a better deal for the man at the wheel with...



Ultramodern Power-Dome V-8's
Dependable thrifty 6's
Easiest handling
Super-comfortable cabs
Easiest loading

TODAY... ask your nearby dependable Dodge truck dealer for further proof that he has the truck to fit YOUR JOB!

DODGE "Job-Rated" TRUCKS

RIEMENSCHNEIDER BROS.

232 South Saginaw Pontiac, Michigan

Auto Safety Glass
Replaced Properly, Quickly
FREE—1 LB. COFFEE
with windshield or door glass replacement
Hub Auto Glass Co.
122 Oakland Ave. FE 4-7066

DRESS BETTER FOR LESS!

Boys' Short Sleeve Sport Shirts... 59¢ (Just a few left) S-M-L. 2 for $1.00

Men's Slip-Over Sport Shirts Reg. $2.95 $2.25 Jersey knit. Tan, blue, gray, rust. S-M-L.

Men's Swim Trunks Reg. $2.95 $1.94 French style. White, blue, black. S-M-L.

Men's T-Shirts Reg. $1.49 79¢ S-M-L. Assorted colors. 2 for $1.50

Cool, Comfortable Men's Straw Hat $1.49 (Just a few left)

MEN'S CAPS Tan, green, brown, blue. Sizes 6⅝, 7⅝. 49¢

MEN'S DAVE'S BOYS'

158 N. SAGINAW ST. (Next to Sears)

All Metal Foot Lockers $6.95 Up plus tax

We're rolling out the red carpet for our colossal GRAND OPENING





STORE HOURS 9 TO 9
THURSDAY, FRIDAY, SATURDAY

ADVERTISED IN **LIFE**

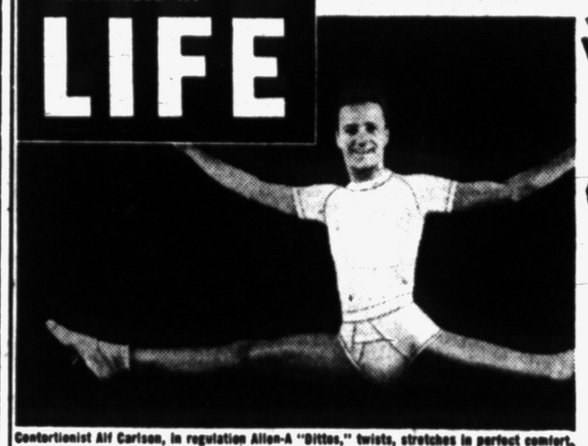

Contortionist Alf Carlson, in regulation Allen-A "Dittos," twists, stretches in perfect comfort.

HUMAN PRETZEL PROVES ALLEN-A "DITTOS" CAN'T BIND OR BAG!

"Dittos" T-shirts and briefs are marvelously free-stretching at every point of strain. The exclusive Allen-A cut means no pull, no bind. Soft, durable combed-cotton knit.

ALLENIZED*— won't shrink out of shape or size.
"DITTOS — they second your motion."®

*Reg'n applied for

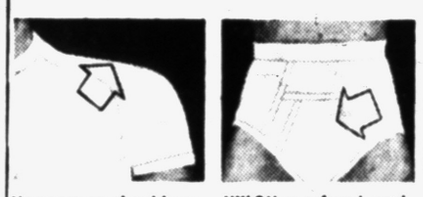

No seam on shoulders— Contour shoulder gives smoother line, no pull or strain. Nylon 2-ply re-enforced collar. T-Shirt

NYLON re-enforced crotch, self-adjusting. Full overlap for complete coverage. Taped front gives gentle support. Brief

Allen A®

3 pairs $2.85

Men's Sanforized
DUNGAREES
Full Cut Extra Fine Quality
1.49
We Reserve the Right to Limit Quantity



MEN'S SHORTS T-SHIRTS
Reg. 69¢ **39c**

Men's Satin Stripe
Handkerchiefs
Reg. 19c
ONLY **9c**

Grand Opening Special!
PAPER MATE BALL-POINT PENS
$1.69 Value **$1**

Fancy Oval
WASTE PAPER BASKETS
Grand Opening Special!
16c

Grand Opening Special!
EXTRA FINE QUALITY
COTTON PRINTS
Reg. 49c Yard **29c Yd.**



FOR THE KIDDIES
LIQUID BUBBLE *Reg. 10c* **6c**

GAYLOR'S RUBBER TIP
BOBBY PINS *Reg. 25c* **14c**

Hardwood
Clothespins *Reg. 29c* **14c**

Dressing Combs *Reg. 10c* **4c**

Genine Gottschalks *Reg. 10c* **7c**

BIB or FULL CUT
APRONS Metal Sponge *Reg. 59c* **39c**

Handy 10-Quart
GALVANIZED PAIL
Grand Opening Special
39¢



Fruit of the Looms
TRAINING PANTS Sizes 2-4-6 *Reg. 29c* **6 for $1**

Infants' Flannelette
GOWNS & KIMONOS
Regular 59c
OR
Receiving Blankets 1st Quality **3 for $1**

PLANTS FOR THE
LADIES
PRIZES and FAVORS Galore for Our Grand Opening With Our Compliments!

Lots of worth-while gifts just to make friends and have you visit our new lovely modern self-serve 5c to $1 store.

JUST REGISTER AS YOU COME IN!

FIELDCREST
La France®



1 *Three Pairs of matched lengths* that wear longer — look better.
2 *Knitted to Fit* stockings that eliminate garter strain binding — bursting.
3 *Stockings that are treated* with a snag-resist finish.
4 *New Flexible Seams* that s-t-r-e-t-c-h straight stay straight.

Box of 3 Pairs **$2.85**



ALARM CLOCKS *Regular $3.25 .....* **$1.69**

Grand Opening Special!
Muffin Tins *Reg. 39c* **19c**

Grand Opening Special!
Bread Pans *Reg. 29c* **19c**

Aluminum 6-Cup
PERCOLATOR *Reg. $1.29* **69c**

Birdseye Brand 1st Quality
DIAPERS
1 Doz. to the Package **$1.39** Pkg.
Regular $2.49

We Wish to Thank the Following Contractors for a Job Well Done:

General Electrical Contractor
PAUL TORRETTA
3370 Greenwood — FE 4-0089
Auburn Heights, Michigan

General Electric Contractor
BORDEVUX HAMILTON
FE 7-7061

Signs Built by
TOM'S SIGN SERVICE
2920 Grant St. — FE 5-9712
Pontiac, Michigan

Lumber and Brick
CHURCH, INC.
107 Squirrel Rd. — FE 2-0233
Auburn Heights, Michigan

Heating and Cooling
O'BRIEN Heating & Supply
371 Voorheis Rd. — FE 2-2919
Pontiac, Michigan

Flooring and Paint
EPPLER Lumber & Supply
70 Squirrel Rd. — FE 3-9011
Auburn Heights, Michigan

Our Mondern Self-Serve Store Fixtures by
Holsinger Mfg. Co.
Bay City, Michigan

SHORT'S 5c to $1 Store

3345 AUBURN ROAD — AUBURN HEIGHTS, MICHIGAN

New Lake Theater
420 Pontiac Trail
WALLED LAKE
AIR CONDITIONED
On Our Wide Miracle Screen in CinemaScope
"PRINCE VALIANT"
with James Mason and Janet Leigh
—ALSO—
"GYPSY COLT"
with Ward Bond

Mae, Mr. America Open at Las Vegas

LAS VEGAS, Nev. (AP) — Mae West opened a two-week stand at the Sahara Hotel last night, selling the same kind of sexy entertainment that launched her career 30 years ago.

She appeared with half a dozen muscle men, including Dick Dubois, Mr. America of 1954, and a large crowd seemed to like what it got. This consisted of double-entendre dialogue and some songs, notably "Frankie and Johnnie," which Diamond Lil sang with Dubois.

The 60-year-old Miss West wore a black sequinned gown which fully covered the bosom but left bare a not-too-trim midriff.

"Hot" Club Burns Down After Midnight Show

DALLAS, Tex. (AP)—Abe's Colony Club—where Christine Jorgenson, the former GI, is the current attraction—advertised the entertainment as "hot."

The place burned down early today soon after the final midnight performance. There was no estimate of the damage.



THE BLACK SHIELD—Tony Curtis portrays Myles of Falworth and Janet Leigh plays Lady Anne of Mackworth in Universal-International's CinemaScope Technicolor production, "The Black Shield of Falworth." A thundering story of 15th century knighthood, cast include David Farrar, Barbara Rush and Herbert Marshall.

Ida Lupino Will Be Seen Next in Prison Film

By DOROTHY MANNERS
(for Louella Parsons)

HOLLYWOOD (INS)—Ida Lupino parks her independent producer title to go to work for another producer, Brynie Foy, as one of the stars in "Women's Prison" at Columbia.

This is the first picture Ida has made, except under her own independent set-up banner with Collier Young, in several years.

"Women's Prison" is about the few remaining penal institutions in the country which still have men and women prisoners under the same roof. Most states now maintain separate prisons for men and women. Cleo Moore is also in the lineup and Fay tells me there will be others.

Ida plays the well-educated but sadistic supervisor of the women's side of the prison wall under Lew Seiler's direction.

William Holden was at the Angleterre Hotel in Copenhagen when Bill Perlberg and George Seaton caught up with him via transatlantic 'phone about "The Magnificent Devils" (formerly "Magnificent Bastards").

Before you start screaming that Clark Gable is THE only guy to play Colin Black, hardbitten Marine raiders commander in Lucy Herndon Crockett's best seller, let me get in my two cents: I think Bill Holden can play anything—even a role seemingly written for Gable.

Bill is a particular pet of the producing team of Perlberg and Seaton having been in their two most recent, "Country Girl" and "The Bridges of Toko-Ri."

* * *

If you think for a moment that Claudette Colbert hasn't extraordinary talent and style as an artist you should hear the large groups surrounding her oil painting, "Melinda," on exhibition at the Festival of Arts in Laguna Beach.

Claudette has caught perfectly the beauty of a little redheaded girl with serious blue eyes and a slightly sunburned nose. Van Johnson, Gladys Robinson, Lew Ayres and Lionel Barrymore all have interesting paintings in the

* * *

Hollywood in shorts: The State Department is enthused about Joe DiMaggio's idea of taking a good will baseball team to Italy for exhibition games. Haven't heard how Marilyn feels about it.

Bobo Rockefeller is talking to travel agents about a long ocean trip following her Reno divorce.

Dale Robertson and Mary Murphy resuming their romancing at the Saratoga.

WALLED LAKE PARK
the Picnic Wonderland!
Tuesday—Thursday
ALL RIDES 10c
FREE PARKING


BLUE SKY DRIVE-IN
WEDNESDAY and THURSDAY
Here is the screen at its greatest...

RITA HAYWORTH
STEWART GRANGER
SALOME
Co-Starring CHARLES LAUGHTON

JET-POWERED THRILLS!
SKY COMMANDO
starring DAN DURYEA
co-starring Frances Gifford Touch Connors

TONIGHT
BIG JAM SESSION
MANNY'S
Ringside Bar
Cor. Eliz. Lk. Rd. and Huron St.

Nationally Recommended
OLD MILL TAVERN HOTEL
WATERFORD MICHIGAN
AAA RECOMMENDED
- Fresh Sea Foods
- Prime Steaks
- Chicken and Turkey Dinners
- Delicious Specialties

LUNCH—DINNERS
Open Every Day!
Banquet Room
Phone:
OR 3-1907 OR 3-9303

NEW SWINGS! SLIDES! TEETER TOTTERS!
WATERFORD DRIVE-IN THEATER
THE FAMILY DRIVE-IN
Hey, Kids, Free Boat Rides & Color Cartoons
Cor. Williams Lake-Airport Roads — Box Office Opens 7:30 P. M.
TODAY and THURSDAY
ALAN LADD
The toughest jumper of them all hits the silk to hit the enemy! It's the year's big adventure!

COLOR BY TECHNICOLOR
PARATROOPER
PLUS
THE SON OF ROBIN HOOD!
CORNEL WILDE
The BANDIT of SHERWOOD FOREST

Eagle
COOL Phone FE 5-8331 COOL
On Our New Giant Screen!
TODAY THRU SAT!
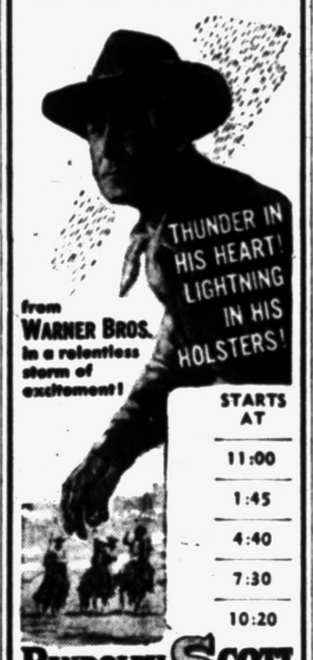
THUNDER IN HIS HEART! LIGHTNING IN HIS HOLSTERS!
from WARNER BROS. in a relentless storm of excitement!
STARTS AT
11:00
1:45
4:40
7:30
10:20
RANDOLPH SCOTT
THUNDER OVER THE PLAINS
COLOR BY WarnerColor
LEX BARKER · PHYLLIS KIRK
—ALSO—
Into the Jaws of Death!
Magnificent in color by TECHNICOLOR
CHARGE OF THE LANCERS
starring COUDART · ARMONT
AT— 12:20-3:20-6:10-9:00
SUN.— "His Majesty O'Keefe" & "It Should Happen To You"

IT'S ALWAYS COOL AT THE STRAND
DOORS OPEN 10:45 A. M.
Strand
HELD OVER!
Now Thru Friday!
On Our Giant PANORAMIC Screen
THAT Picture! THAT Dance!

HOWARD HUGHES presents
JANE RUSSELL
THE FRENCH LINE
color by TECHNICOLOR
An EDMUND GRAINGER Production
RKO RADIO
FEATURES AT: 12:34 — 3:40 — 6:46 — 9:35 P. M.
ALSO

SIX BLACKED-OUT HOURS that branded him... KILLER!
MARK STEVENS · JEAN KENT in
THE BIG FRAME
RKO RADIO
FEATURES — 11:22 — 2:28 5:35 — 8:41

AIR CONDITIONED
EAT MORE LUNCH
921 W. Huron St. Next to Huron Theatre
EVERY DAY LOW PRICES
Fish & Chips, Salad, Bread & Butter..... 50¢
Pork Chops, Salad, Bread & Butter..... 80¢
Half Fried Chicken Salad, Bread and Butter..... 1.10

GUIDE TO Dining
IN AND AROUND PONTIAC
DELICIOUS FOODS CHOICE WINES AND LIQUORS
—FAMILY STYLE DINNERS—
SPORTSMAN INN
On U-10—At Waterford, Mich.
Phone OR 3-9325

"The TOMAHAWK"
. . . Roadhouse Style Dinners . . .
FEATURING: Chicken — Spare Ribs — Shrimp
Our Specialty: FILET MIGNON . . . $2.90 Complete Dinners
Monday Reservations Available for Parties or Banquets
Auburn Road (Under New Management) FE 3-9119

RAEL'S DRIVE-IN RESTAURANT Just Past City Airport 6225 Highland Road
Serving Dinners and Snacks in Our Dining Room or in Your Car
Featuring ★ ITALIAN SPAGHETTI ★ Fish 'n' Chips ★ ½ Fried Chicken ★ Fried Shrimp ★ Pork Chopettes

Home Cooking Like Mother Used to Make!
Home Made Bread and Pastries
FRANK & ESTHER'S LOG CABIN
577 Auburn Near East Blvd.
Open 5 A. M. to 8 P. M.
Closed Sun. & Mon. at 8 P. M.

Scrib's DRIVE-IN
130 S. Telegraph
Dick & Jim Invite you to DINE & DANCE
FRI. - SAT. - SUN.
Chief Red Bird and His Band
Steaks - Chops Beer - Liquor

JACK, SADIE and JACK JR.
Still Serving Those
WONDERFUL MEALS
JACK O' HEARTS BAR 'N GRILL
2528 Dixie Hwy.
"HOME OF FAMOUS SALADS"

MALONE'S DRIVE-IN RESTAURANT Baldwin at Montcalm
Super-Thick Malts, 30c Pork Bar-B-Que, 35c
Hot Dogs, 20c
Open 7 Days a Week' New Management 11 A. M.-12:30 A. M.
Sunday 5 P. M.-12:30 A. M.

Henry's Bloomfield Inn
Parties
For Reservations Phone FEderal 5-0009 2420 S. Telegraph Rd. at Orchard Lake Rd.
★ Only Spot in Oakland County that Has Band 6 Nights a Week
★ Dancing and Entertainment Nightly
★ Fine Foods, Cocktails, Wines, Beer
★ Open 4 p. m. to 2 a. m. Daily except Sunday.

Good Food — Friendly Service
Catering to Banquets and Private Parties
PURE FOOD RESTAURANT and BAR
• Breakfasts — Luncheons — Dinners
988 South Saginaw—Across from Jerome Motor Sales
Open 6:30 A. M. to 2 A. M.—Closed Sunday
BEER — WINE — LIQUOR

AIR-CONDITIONED
HURON
WED. and THURS.
ROOTIN', TOOTIN' MUSICAL!

Doris DAY
Howard KEEL
Calamity Jane
TECHNICOLOR
—PLUS—

Forbidden
starring TONY CURTIS JOANNE DRU

WHERE GOOD FRIENDS MEET
• BEER
• WINE
• CHOICE LIQUORS
• DELICIOUS COCKTAILS
LIBERTY COCKTAIL LOUNGE
85 North Saginaw

COOL PHONE FEDERAL 2-4851 COOL
OAKLAND
MODERNLY AIR-CONDITIONED
Giant PANORAMIC Screen
NOW SHOWING Thru THURSDAY!

HERBERT J. YATES presents
JOAN CRAWFORD
as the woman who loves
"JOHNNY GUITAR"
starring STERLING HAYDEN · MERCEDES McCAMBRIDGE · SCOTT BRADY
TRUCOLOR by CONSOLIDATED · A REPUBLIC PICTURE
This Feature at—2:51 - 6:22 - 9:58
ALSO
AT- 1:21-4:52-8:28 Joan LESLIE In "FLIGHT NURSE"
STARTING FRIDAY!!
OUT OF THIS MEETING OF STRANGERS COMES ENTERTAINMENT HISTORY!

WARNER BROS. presents WILLIAM A. WELLMAN'S
The High and the Mighty
FROM THE SENSATIONAL TWO-YEAR BEST-SELLER!
MAY A dressy doll whose slips were showing!
NELL Still burning with honeymoon fever!
SALLY A girl who lived in a world of whistles!
DAN A man with nine lives—starting on ten!
IN CINEMASCOPE
WARNERCOLOR AND STEREOPHONIC SOUND
JOHN WAYNE · CLAIRE TREVOR · LORAINE DAY · ROBERT STACK · JAN STERLING · PHIL HARRIS · ROBERT NEWTON · DAVID BRIAN
THE HIGH AND THE MIGHTY by ERNEST K. GANN
with PAUL KELLY · SIDNEY BLACKMER and introducing JOE AVEDON · KAREN SHARPE · JOHN SMITH
SCREEN PLAY BY ERNEST K. GANN

KIDDIES! FREE! PONY RIDES BOAT RIDES
PONTIAC DRIVE-IN Theatre
CHILDREN UNDER 12 YEARS FREE!
Open 7:15 P.M. Dixie Hwy. (US-10) 1 Blk. N. Telegraph FE 5-4500 Starts at Dusk
HELD OVER! BY THE REQUEST OF MANY FOR TONIGHT ONLY!
IT'S TERRIFIC! ON OUR GIANT SCREEN!
IT BEGINS WHERE "The Robe" LEFT OFF!
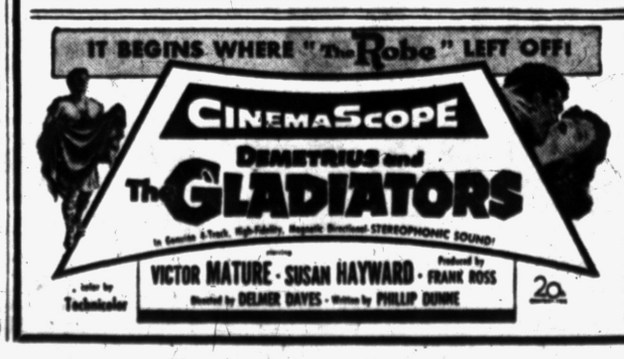
CINEMASCOPE
DEMETRIUS and The GLADIATORS
In Cinelite 4-Track, High-Fidelity, Magnetic Directional STEREOPHONIC SOUND
starring VICTOR MATURE · SUSAN HAYWARD · FRANK ROSS
Directed by DELMER DAVES · Written by PHILLIP DUNNE
Color by Technicolor
20th Century-Fox
. . . ALSO . . .
BARBARA STANWYCK · FRED MacMURRAY
FRENZY FLOODS THE CANYONS!
The Moonlighter
with WARD BOND · WILLIAM CHING · IRVEN BUSCH
produced by JOSEPH BERNHARD · ROY ROWLAND
released by WARNER BROS.
COLOR CARTOON

Army Sending Dedicated Officer to College for PhD

By LAURA Z. HOBSON
International News Service

FT. RILEY, Kansas (INS) — "Each year the Army chooses about two per cent out of 100,000 officers," said First Lt. John Adams Wickham of the 10th Infantry Division, "and sends them to various colleges and schools—I'm one of the lucky two per cent this year."

He was leaving next morning for two years at Harvard, to take his PhD in political sciences.

I'd seen the blond, blue-eyed young man a lot since our arrival, for he was one of our host's two aides, and as I listened to his story and his plans, I thought, "he's one of the ones born to be lucky."

A descendant of the great John Adams, second president of the U. S., son of an Ohio lawyer, he was born at Dobbs Ferry, N. Y., in 1928, and at 18 went to West Point. In 1950, after graduation, he was sent to Berlin with the 6th Infantry; there the commanding officer, then Colonel P. D. Ginder, took him on his staff.

"When General Ginder got his first star," Lt. Wickham said, "he cabled he wanted me in Korea as his aide, but the Army said no. I volunteered, but the war ended before I got there. I became paratrooper later, with the 11th Airborne, and I made ten jumps."

I asked how he felt about the ten, scared, not scared, or what?

"I liked it," he said, laughing. "The psychiatrist at West Point said maybe I wasn't so sane, liking to jump. Anyway, last January down at Camp Polk, I finally became General Ginder's aide. Now that's about over."

I told him the fine things the general had said about his ability.

"I'm a dedicated man," the lieutenant replied flatly, surprising me a little, "what I have to offer is the best in Army life, because I am dedicated."

Did he ever have any conflict about staying in the Army? I wouldn't quote him, I said, if he'd rather not, but certain things he'd said now and again had made me wonder.

"I've had plenty of conflict, and you can say so," he said, surprising me again. "John I. McCloy, U. S. high commissioner in Germany when I was there, is a family friend—he urged me to go to Harvard business school and into business. He's in banking now—that was a big one to think over. But we've got to have a good Army—that's where I belong."

Needing no prompting, he went on to the minus sides of an Army career. "The curse of seniority," he said. "I can't be promoted to captain, no matter how good I am, until I've lived long enough. That ought to change, if the Army's going to draw good men in peacetime.

"There ought to be more pay, a larger sense of achievement," he raced on. "Better housing — it's frightful now for family life, and stability of assignment, so a man can settle in one place and raise children with some continuity.

"The Army just has to offer more incentives—enhance the prestige of the soldier. But in peacetime, he's a Tommy Atkins, a nobody—rank doesn't help him much either."

Once more I asked if he'd prefer not being quoted. "Don't hold back a word," he said. "This should be told over and over, until things improve enough to attract the best men—and then hold them. Out of my own class of 672 men, 50 died in Korea but 60 more resigned, to go into other fields."

Not Lt. John Adams Wickham. After he gets his PhD, he's all set for West Point once more, to teach social sciences, world economics, and cultural backgrounds of other lands, to new crops of West Pointers.

"The soldier diplomat," said this positive young man of 26, "is going to be essential in this world. Perhaps can help turn out a few."

I wished him well at Harvard and after. And I thought, "not just lucky. Dedicated, as he said."

Ex-Israeli Army Officer Gets 3 Bachelor Degrees

CARBONDALE, Ill. (AP) — Zamier Bavel, 25, former captain in the Israeli Army, now a student at Southern Illinois University, is receiving three bachelor degrees this year—in music, mathematics and education. In his two years at the school, he has maintained a straight "A" average.

Among his accomplishments:

Performed as concert violinist in Israel and at the University in its Symphony Orchestra, qualified for the Olympic team broad jump and won honors in track events.

For diversion, he plays chess, at which he's an expert.

SIDE GLANCES — by Galbraith



"That must be a lovely couple you work for across the street—but I suppose they have their quarrels just like the rest of us, don't they?"

BOARDING HOUSE



SPUR LINE



CAPTAIN EASY — by Leslie Turner



THE BERRYS — by Carl Grubert



OUT OUR WAY



ENJOY A LITTLE LIFT!



Feel refreshed
Chew Wrigley's Spearmint Gum.
Lively flavor cools your mouth.
Freshens taste — moistens throat.
Satisfying, long-lasting.

keep a package handy in purse or pocket
WRIGLEY'S SPEARMINT CHEWING GUM
Refreshing • Delicious
AI-134

THE EASY WAY
To
Buy, Sell, Rent,
Trade, Hire, etc.
Is to
Place a Quick Action
DAILY PRESS
WANT AD
Ask for the Want Ad Dept.
DIAL FE 2-8181

FRECKLES AND HIS FRIENDS — by Merrill Blosser



BOOTS AND HER BUDDIES — by Edgar Martin



DONALD DUCK — by Walt Disney



CISCO KID — by Jose Luis Salinas



NANCY — by Ernie Bushmiller



ALLEY OOP — by T. V. Hamlin



DIXIE DUGAN — by McEvoy and Strieber



GIVING THEM THE AIR — Webster-Roth



GRANDMA — by Charles Kuhn



Soybeans Hit by 7 Cent Loss

CHICAGO (AP) — All grains turned lower in fairly active dealings on the Board of Trade today.

Soybeans lost around 7 cents at times as quite heavy profit-taking entered this pit following the sharp gains in the two previous sessions this week. Elsewhere, wheat continued to show the acute weakness noticed in yesterday's session while feed grains retreated for small losses.

Wheat near the end of the first hour was 1¼ to 1⅝ lower, September $2.07, corn ¾ to 1¼ lower, September $1.62½, oats unchanged to ⅜ lower, September 74⅛, rye ¾ to 1¾ lower, September $1.15, soybeans 4¼ to 5¾ lower, September $3.18¾ and lard 30 cents lower to 10 cents a hundred pounds higher, September $15.15.

Grain Prices

CHICAGO GRAIN

CHICAGO (AP)—Opening grain:

Wheat		Dec	1 20¾
Sep	2 07⅝	Mar	1 23¼
Dec	2 12	May	1 28
Mar	2 13⅝	Soybeans	
May	2 11	Sep	3 19½
Corn		Nov	2 96½
Sep	1 62½	Jan	2 98
Dec	1 57¼	Mar	3 00
Mar	1 61	Lard	
May	1 62¾	Sep	15 05
Oats		Oct	14 10
Sep	74	Dec	13 75
Dec	76	Soybean Oil	
Mar	77¾	Sep	13 48
May	76⅛	Oct	12 54
Rye		Dec	12 30
Sep	1 15¾		

Poultry

DETROIT POULTRY

DETROIT (AP)—Prices paid per pound f. o. b. Detroit for No. 1 quality live poultry up to 10 a.m.

Heavy hens 22-24; light type 18; heavy broilers or fryers (3-4 lbs); whites 28; reds 28; gray crosses 27-28; Barred Rocks 27-28½. Capons 4½-5½ lb. 38. Turkeys, young heavy type hens 33.

CHICAGO POULTRY

CHICAGO (AP)—Live poultry steady; receipts 856 coops; f.o.b. paying prices unchanged to 2 higher; heavy hens 16.5-20; light hens 14-15; fryers or broilers 24-30; old roosters 13.5-14; caponettes 29-31.

STOCK AVERAGES

Compiled by The Associated Press

	30 Indust	15 Rails	15 Util	60 Stocks
Net change	— 2	+ 2		
Noon Wed.	178.6	99.0	63.2	132.2
Previous day	178.8	98.8	63.2	132.2
Week ago	175.4	97.1	63.0	130.2
Month ago	173.7	93.7	60.4	127.2
Year ago	138.3	85.1	52.5	106.0
1954 high	178.8	99.0	63.3	132.2
1954 low	143.9	77.6	55.4	108.0
1953 high	181.8	93.6	55.8	116.3
1953 low	130.2	73.5	50.5	99.5

DETROIT STOCKS

(Hornblower & Weeks)

Figures after decimal points are eighths

	High	Low	Noon
Baldwin Rubber*	13	13	14
D & C Navigation*	13	13	14
Gerity-Michigan*	2 4	2 4	2 5
Kingston Products*	2 3	2 3	2 7
Masco Screw	2 7	2 7	2 7
Midwest Abrasive*	5 4	5 4	6
Rudy Mfg*	4 5	4 5	4 6
Wayne Screw*	1 3	1 3	1 4

*No sale; bid and asked.

MARKETS

Produce

DETROIT PRODUCE

DETROIT (UP)—Wholesale prices on public farmers' markets reported by the Bureau of Markets:

Fruits. Apples, Dutchess, fancy, 4.50 bu; No. 1 3.00-3.50 bu; apples, Transparents, fancy, 4.50 bu; No. 1, 3.00-3.50 bu. Apples, Red Birds, fancy, $4.00 bu; No. 1, 3.00-3.50 bu; Cherries, sweet, No. 1, 6.00-6.50 16-qt case. Raspberries, black, No. 1, 6.00-7.00 24-pt. case; Huckleberries, No. 1, 3.00-3.25 for 12 pints.

Vegetables: Beans, green, flat, No. 1, 2.00-3.50 bu; beans, green, round, No. 1, 2.00-3.50 bu; beans, green, Kentucky Wonders, No. 1 5.50-6.00 bu; beans, wax, No. 1 3.00-3.50 bu. beans, Roman, No. 1, 4.00-4.50 bu; Beets, No. 1, .65-75 doz bchs; topped, No. 1, 1.25-1.75 bu. Broccoli, fancy, 2.50 ½ bu; No. 1 1.50-2.00 ½ bu. Cabbage, No. 1, 1.25-1.75 bu; cabbage, red, No. 1, 1.50-2.00 bu; Cabbage sprouts, No. 1, 1.00-1.50 bu. Carrots, No. 1, 75-90 doz bchs; carrots, topped, No. 1, 2.00-2.25 box. Celery, No. 1 3.50-4.00 crt; celery, No. 1 1.00-1.25 doz. Corn, sweet, fancy, 3.50 5 doz. Cucumbers, hothouse, No. 1 1.25-1.75 doz; Cucumbers, dill size, No. 1, 4.00-4.50 bu; silcers, No. 1, 3.00-3.25 bu. Pickles, 5.00-6.00 bu. Dill, No. 1, 75-1.00 doz bchs. Eggplant, No. 1, 3.00-3.25 ½ bu. Kohlrabi, No. 1, 1.00-1.50 bu. Leeks, No. 1, 1.50 doz bchs. Onions, green, No. 1, .65-.85 doz bchs. Parsley, curly, No. 1 .75-.90 doz bchs; parsley root, No. 1, .75-.85 doz bchs. Peas, No. 1, 3.00-3.50 bu. Peppers, Cayenne, No. 1, 2.50-3.00 pk bskt; hot, No. 1, 1.50-2.00 pk bskt; sweet, fancy, 7.00 bu; No. 1, 5.50-6.00 bu. Potatoes, new, No. 1, 1.80-2.00 50-lb bag. 3.50-4.50 100-lb bag; Radishes, red, fancy, 1.00 doz bchs; No. 1, .50-.75 doz bchs; Radishes, white, fancy, 1.00 doz bchs; No. 1, .60-.75 doz bchs. Rhubarb, outdoor, No. 1, .60-.75 doz bchs. Squash, Acorn, No. 1 4.50-5.00 bu; Tomatoes, hothouse, No. 1, 2.50-3.50 14-lb bskt; tomatoes, outdoor, fancy, 3.00 14-lb bskt; No. 1, 2.00-2.50 14-lb bskt. Turnip, No. 1, .75-1.25 doz bchs. Turnip, topped, No. 1, 1.50-2.00 bu.

Lettuce and salad greens: Endive, No. 1, 1.00-1.25 bu; Endive, bleached, No. 1, $2.25-3.00 bu. Escarole, No. 1, 1.25-1.50 bu. Escarole, bleached, No. 1, 2.50-3.00 bu. Lettuce, butter, No. 1 2.00-2.25 bu. Lettuce, head, No. 1, 2.00-2.50 3 doz crate; Lettuce, head, No. 1, 1.00-1.25 bu; Lettuce leaf, No. 1, .75-1.00 bu. Romaine, No. 1, 1.00-1.25 bu.

Greens: Cabbage, No. 1, .75-1.00 bu. Collard, No. 1, 1.00-1.50 lb. Mustard, No. 1, 1.25-1.75 bu. Sorrel, No. 1, 1.00-1.50 bu. Spinach, No. 1, 1.50-2.00 bu. Swiss Chard, No. 1, 1.00-1.50 bu. Turnip, No. 1, 1.00-1.50 bu.

DETROIT EGGS

DETROIT (AP)—Eggs, f.o.b. Detroit, cases included, federal-state grades:

Whites—Grade A jumbos 39-46, wtd avg. 62½; large 54-56, wtd. avg 55½; medium 45-48, wtd. avg 47½; small 28-33, wtd. avg 32; grade B large 49, peewees 23.

Browns—Grade A jumbo 57-65, wtd avg 61; large 52-55, wtd avg 54½; medium 43-47, wtd. avg 46; small 33; grade B large 48, grade C large 29, peewees 23.

Checks 24.

CHICAGO BUTTER AND EGGS

CHICAGO (AP) — Butter steady; receipts 1,125,415; wholesale buying prices unchanged; 93 score AA 56.5; 92 A 56.5; 90 B 54; 89 C 50; cars: 90 B 54.5; 89 C 51.

Eggs irregular; receipts 8,551; wholesale buying prices 2 lower to 2 higher; U.S. large 44-41; U.S. mediums 35; U.S. standards 36; current receipts 26; dirties 21.5; checks 20.

Wholesale Food Prices Drop Sharply This Week

NEW YORK (AP)—Wholesale food prices as measured by the Dun & Bradstreet index dropped this week to the lowest point since Feb. 16.

The index fell to $7.14 from $7.23 a week ago. On Feb. 16, the index stood at $7.11. A year ago this week it was $6.70. The index represents the total cost at wholesale of one pound each of 31 foods in general use.

SIGNATURE • CAR • FURNITURE

LOANS

for Spring-Summer needs

- Vacation expenses
- Car or home repairs
- Shopping expenses
- Doctor bills

$20 to $500

One-day service. No endorsers needed. Simple requirements. Monthly repayment plans Up to 20 months to repay. Phone or stop in today for fast, friendly service!

HOUSEHOLD FINANCE

Corporation of Pontiac

3½ South Saginaw St.

The Kay Bldg., 2nd Floor

PHONE: FEderal 4-0535

Loans made to residents of nearby towns

DON'T GAMBLE... GET



AUTO INSURANCE

Crawford-Dawe-Grove

Insurance of All Kinds

716 Pontiac State Bank Bldg. Ph. FE 2-8357

Stock Trading Brisk, Higher

NEW YORK (AP) — The stock market was slightly higher on balance today although considerable regularity occurred in several key sections.

Gains and losses went to around 2 points at the most with the plus signs predominating.

Trading was brisk throughout and the pace was well ahead of yesterday's 2,690,000 shares.

The shares of domestic watch makers were strong after President Eisenhower approved a 50 per cent boost in tariffs on imported watches.

Railroads provided the backbone of improvement in the list, and trading in the carriers was extensive. Oils were ahead.

Steels, which with the rails helped to boost yesterday's market ahead, were ragged today, and minus signs cropped up among recent leaders in the aircrafts, motors, chemicals, and electircal equipments.

Among key stocks going up were U.S. Steel, American Telephone, Atlantic Coast Line, Standard Oil (NJ), Allied Chemical, North American Aviation, Vanadium, General Dynamics, and Pullman.

New York Stocks

Adams Ex	30 7	Int Harv	31 6
Admiral	24 5	Int Nick	43 4
Air Reduc	27	Int Paper	78 2
Alleg L Stl	32 6	Int Silver	50
Allied Ch	94	Int Tel&Tel	21 3
Allied Strs	47 5	Jacobs	6 3
Allis Chal	62 4	John Man	73
Alum Ltd	67 2	Jones & L	25 4
Alum Am	85	Kelsey Hay	23 4
Am Airlin	14 7	Kennecott	85 4
Am Can	46 4	Kimb Clk	71 2
Am Cyan	52 5	Kresge SS	30 4
Am Gas & El	27 6	Kroger	49
Am Loco	16 7	Lehn & F	17 7
Am M & Fdy	28 2	LOF Glass	35 7
Am Motor	10 4	Lib McN&L	11 3
Am N Gas	46 4	Ligg & My	62
Am Rad	18 3	Lockh Alrc	36 7
Am Seating	30 5	Loew's	16 4
Am Smelt	39 3	Lone S Cem	44 6
Am Stl Fd	27 3	Lorillard	24 2
Am Tel & Tel	172 4	Mack Trk	19 2
Am Tob	59 5	Marsh Field	31 3
Am Woolen	22 4	Martin Gl	25 5
Anac Cop	39 6	May D Str	34 5
Armco Stl	51	Mead Cp	39 1
Armour & Co	10	Mid Con Pet	81 6
Asdd Dry G	25 6	Mid Stl Pd	31 2
Atchison	118 6	Monsan Ch	88
Atl Cst Line	121	Mont Ward	68 7
Atl Refin	34	Motor Pd	19 4
Atlas Pdr	46 2	Motor Wheel	23 3
Avco Mfg	9 1	Motorola	42 2
Bald Lima	9 7	Mueller Br	27 6
Balt & Oh	25 7	Murray Cp	23 7
Beech Nut	34	Nat Bisc	41 6
Bendix Av	61	Nat Cash R	85
Benguet	1	Nat Dairy	82
Beth Steel	78	Nat Gyps	34 4
Boeing Air	53 7	Nat Lead	53 1
Bohn Alum	20 1	Nat Steel	56 3
Bohd Stra	14 3	Nat Thea	4
Borden	70	NY Air Brk	19 7
Borg Warn	66	NY Cent	21 7
Briggs Mf	39 2	Nia M Pow	31 7
Brist My	22 6	Norf & West	42 5
Brun Balke	16 2	No Am Av	39 6
Budd Co	13	Nor Pac	56 4
Burroughs	20 7	Nor Sta Pw	15 4
Calum & H	9 6	Nwest Airlin	11 3
Camph Wy	22	Ohio Oil	62 4
Can Dry	13	Olyiver Cp	11 1
Can Pac	27	Owens Ill Gl	90 6
Capital Airl	10 6	Packard	3 1
Carrier Cp	56	Pan Am W Air	11 2
Case Jl	15 2	Panh E EPL	73 7
Cater Trac	62	Param Pict	32 7
Celanese	21 5	Parke Da	32 1
Cen Ill PS	24	Pa RR	16 6
Cert-teed	19 5	Pepsi Cola	15 4
Ches & Oh	38 2	Phelps D	42
Chi & NW	12 3	Philip Mor	39 2
Chile Cop	29	Pillsby Mills	43 7
Chrysler	62 1	Pit Plate G	37 1
Cities Svc	96 1	Proct & G	84 5
Clark Equip	48 4	Pullman	58 4
Climax Mo	54 4	Pure Oil	38 2
Cluett Pea	33 1	Radio Cp	33 5
Coca Cola	119	Rem Rand	21 1
Colg Palm	52 2	Reo Motors	27 1
Col Gas	14 1	Repub Stl	61 2
Con Edis	46	Reyn Met	77 2
Con Oil	31 3	Rey Tob B	38 1
Con GE	31 3	Rock Spg	21
Consum Pw	47 2	Safeway St	43 5
Cont Bak	21 7	St Jos Lead	39 4
Cont Can	73 6	St Reg Pap	30
Cont Mot	10 2	Sear AL RR	60
Cont Oil	65 3	Sears Roeb	66
Corn Pd	78 1	Shell Oil	48 3
Cruc Stl	28 1	Simmons	34 4
Curtiss Wr	11 6	Sinclair O	41 7
Det Edis	32 6	Socony Vac	43 1
Dis C Seag	32	Sou Pac	45 4
Doug Aire	88	Sou Ry	30 1
Dow Chem	42 2	Sperry	64
Du Pont	135	Std Brand	36 3
Eagle P	22 6	Std Oil Cal	61 6
East Air L	27 6	Std Oil Ind	107
East Kod	60 2	Std Oil NJ	87 7
El Auto L	35 3	Std Oil Oh	39 4
El & Mus In	2 4	Stevens JP	25 6
Emer Rad	12 5	Stew Warn	21 6
End Johns	28 2	Studebaker	18 2
Erie RR	17 6	Suther Pap	44 7
Ex-Cell-O	69 4	Swift & Co	48 2
Freept Sul	63 4	Sylv El Pd	37
Frueh Tra	28 7	Texas Co	73 5
Gen Baw	9 5	Tex G Sul	101
Gen Elec	44	Thomp Pd	73
Gen Fds	76	Timk R Bear	46 7
Gen Mills	70	Tran W Air	17 7
Gen Motors	80	Transamer	35 2
Gen Ry Sig	32 4	Twent C Fox	22 3
Gen Refrac	22 5	Un Carbide	81 6
Gen Shoe	30	Unit Air Lin	36
Gen Tel	35	Unit Aire	62 1
Gen Time	32	United Cp	5 7
Gen Tire	39 1	Unit Fruit	51 2
Gillette	66 3	US Lines	16 4
Goebel Br	7 5	US Rub	39
Goodrich	94 4	US Smelt	48 4
Goodyear	75	US Steel	55
Grah Paige	1 3	US Steel pf	158 2
Gt No Ry	32 6	US Tob	17 2
Gt West S	19 4	Van Raal	29 7
Greyhound	12 6	Walgreen	25 1
Gulf Oil	53 6	Warn B Pic	17 5
Hayes Mf	33	W Va Pulp	33 2
Holland F	15 4	West Un Tel	45 3
Homestk	42 2	Westg A Brk	25
Hooker El	82 4	Westg El	69 7
Hook El pf	101	White Mot	36 4
Houd Her	15 4	Wilson & Co	9 3
Ill Cent	51	Wisc El Pw	33
Indust Ray	48 2	Woolworth	44 1
Inland Stl	84	Yale & Tow	45
Inspir Cop	39 5	Yngst Sh & T	53 6
Interlak Ir	15 3	Zenith Rad	90

First public library in New York City was established in 1697.

News in Brief

James W. Wicox, 42, of 7045 Pinewood Ct., Birmingham, paid a $100 fine and $20 costs after he pleaded guilty to reckless driving Tuesday before Sylvan Lake Justice Joseph J. Leavy.

Orion Township Justice Helmar G. Stanaback ordered Chalmer Lynch, 40, of 1364 Grinnell St., Pontiac, to pay $10 court costs after Lynch pleaded guilty to speeding Tuesday.

James Kelly, 30, of Farmington, paid $5 court costs Tuesday after he pleaded guilty to driving without an operator's license before West Bloomfield Justice Elmer C. Dieterle.

Re-elect Clare Hubbell Sheriff, Republican. Vote August 3rd. Adv.

Elect Elias — State Senator — Democrat. Adv.

If your friend's in jail and needs bail. Ph. FE 5-5201. C. A. Mitchell.

Diamond Rings, 20% Off. Georges - Newports, Jewelry Dept.

Suggests Private Output of 3 Items

WASHINGTON (AP)—Secretary of the Interior McKay is urging that the government turn over to private industry its facilities for producing three important defense items—helium, titanium and zirconium.

McKay announced last night he had approved the recommendations of a five-man survey team that these steps be carried out as soon as possible.

In the case of zirconium and titanium—often called wonder metals — the team suggested, however, that the government continue production until private industry can produce more of the vital metals.

U.S. Steel's Fairless Eyes Operating Level

NEW YORK (AP) — Benjamin F. Fairless, board chairman of United States Steel Corp., believes his own company and the steel industry will operate at between 70 and 75 per cent of capacity for the rest of the year.

The outlook for the nation's economy is "good, for peacetime," says Fairless. So far as immediate prospects for U. S. Steel are concerned, Fairless says:

"I look for a pickup, so far as operations are concerned, in late August and early September."

Livestock

DETROIT LIVESTOCK

DETROIT (AP)—Hogs—Salable 250. Market not established, asking higher.

Cattle—Salable 400. Sixty-five to 75 per cent fresh receipts cows, highly aggressive trade for cows, strong to 25 cents higher; other classes cattle mostly steady; few sales mostly good to low choice fed steers and yearlings 20.00-23.00; higher choice and prime absent; scattered sales utility and commercial steers and heifers 12.00-16.00; bulk utility and commercial cows 9.50-12.00, latter price paid very freely; canners and cutters mostly 8.00-10.00; mixed cutter and utility cows 10.00-11.00; bulk utility and commercial bulls 12.50-15.00; under 900 lb. cutter bulls down to 9.00.

Calves—Salable 200. Market not established; receipts mostly vealers grading low choice and below.

Sheep—Salable, 150. Receipts mostly slaughter lambs and yearlings; market opened steady; small lot choice and prime native spring lambs 22.00-23.00; short deck mostly choice 96 lb. shorn yearlings 16.00; sheep scarce.

CHICAGO LIVESTOCK

CHICAGO (AP) — Salable hogs 7,000; active; butchers and sows unevenly 25-50 higher; choice 180-240 lb 22.50-23.00 with several loads and lots choice No 1 and 2s 200-215 lb. 23.00-23.25; one lot 23.30; 250-270 lb 21.50-22.50; 280-325 lb 19.5-21.5; some 160-175 lb weights 21.50-22.00; choice 330-400 lb sows 18.00-18.50; lighter weight sows 16.75-18.50; 425-600 lb sows 14.00-16.25; good clearance.

Salable cattle 14,000; calves 400; steers steady to 25 higher; choice and prime grades active; heifers slow; mostly steady; cows active; strong to mostly 25 higher; bulls steady to 50 higher; vealers steady to 1.00 higher; a few loads of prime 1225-1435 lb. steers 26.00-26.75; bulk choice and prime grades 25.00-25.75; high commercial to low choice steers 17.50-22.75; three loads high choice to mostly prime 1022-1097 lb heifers 25.00; most good to high choice 18.00-22.75; utility and commercial cows 9.75-13.50; canners and cutters 8.00-10.25; most utility and commercial bulls 12.00-14.50; good heavy beef bulls 11.50-12.50; good and choice vealers 15.00-18.00; cull to commercial 8.00-14.00.

Salable sheep 1,000; spring lambs and yearlings steady to 50 higher; slaughter sheep about steady; good to prime native spring lambs 19.50-22.00; cull to low good grades 18.00-19.00; a deck of choice and prime 109 lb No 1 skin yearlings 16.50; deck of mostly good 86 lb 15.00; cull to mostly good slaughter ewes 3.00-4.00.

Business Notes:

September Steel Upturn Likely

National Weekly Says Mills Can Expect Rise in Warehouse Orders

NEW YORK (AP)—Prospects for a September upturn in steel business are "brighter than ever," the Iron Age, national metal-working weekly, said today.

"Producers are cheered by reports that the long downtrend of warehouse business has been reversed," said the publication. "Despite an expected dip resulting from July vacations, steel mills can expect more orders from warehouses. About one-fifth of all steel produced is sold through warehouse distributors.

"An early start on new car models is expected to bolster steel demand from the auto industry by September. The auto industry accounts for another fifth of steel consumption."

Iron Age said plant-wide vacations of steel users "are exerting more impact on the market than most experienced steel men can remember," but the summer slump "is not proving as bad as some in the industry feared it would be. Although some experienced observers thought the ingot rate would drop to 60 per cent of capacity or less during July or August, that now seems highly unlikely."

Steel production this week, it was noted, is scheduled at 64½ per cent of rated capacity, down one percentage point from last week's revised rate.

Michigan's Weather Spurs Harvest Job

LANSING (UP) — Two weeks of generally fair weather have spurred harvest operations on Michigan farms but growing crops need rain, the Federal-State Cooperative Crop Reporting Service said today in its weekly agricultural summary.

Wheat harvesting progressed with great speed this week and now is underway throughout the lower peninsula. County agents' reports as of July 24 indicated 60 per cent of the wheat crop has been cut or combined with several counties reporting a 90 to 95 per cent harvest. Most winter rye harvesting was completed a few days earlier.

Row crops continue to look good although some fields are beginning to show signs of moisture shortage.

C. J. Borum, agricultural statistician, said reports indicate more than 15 per cent of the corn crop has reached the tassel stage.

Borum said Michigan's sweet cherry harvest is nearly completed and sour cherry harvesting is well peak volume in the northwest section. Blueberry picking will be at its peak by end of the week.

Foreign Exchange

NEW YORK (AP) — Foreign exchange rates follow (Great Britain in dollars, others in cents):

Canadian dollar in New York open market 2 15/16 per cent premium or 102 93¾ U.S. cents off 1/32 of a cent.

Europe: Great Britain (pound) 2.81 15/16, unchanged; Great Britain 30 day futures 2.81 29/32, unchanged; Great Britain 60 day futures 2.81 25/32, unchanged; Great Britain 90 day futures 2.81⅝, unchanged; Belgium (franc) 1.99⅝, unchanged; France (franc) .28⅝ of a cent, unchanged; Germany (western) Deutsche Mark) 23.85, unchanged; Holland (guilders) 26.42, off .00¼ of a cent; Italy (lira) .16⅛ of a cent, unchanged; Portugal (escudo) 3.50, unchanged; Sweden (krona) 19.34, unchanged; Switzerland (franc) (free) 23.32, unchanged; Denmark (krone) 14.50, unchanged.

Far East: Hong Kong dollar 17.00, unchanged.

Notice of Intention to Construct Curb, Gutter, Drainage and Related Work on Francis Street from Pike Street to Chandler Avenue.

You are hereby notified that at a regular meeting of the Commission of the City of Pontiac, Michigan held on the 27th day of July 1954 by resolution, it was declared to be the intention of the City Commission to construct curb, gutter, drainage and related work on St. Francis street from Pike street to Chandler avenue at an estimated cost of $2,781.63 and that the plan, profile and estimate of said improvement is on file for public examination.

It is further intended to construct said improvement in accordance with the plan, profile and estimate, and that the cost thereof shall be defrayed by special assessment according to frontage and that all of the lots and parcels of land fronting upon either side of St. Francis street from Pike Street to Chandler avenue shall constitute the special assessment district to defray $1,208.00 of the estimated cost and expenses thereof and that $1,573.63 of the estimated cost and expenses thereof shall be paid from the Capital Improvement Fund.

NOTICE IS HEREBY GIVEN

That the Commission of the City of Pontiac, Michigan will meet in the Municipal Court on the 2nd day of August 1954 at 8 o'clock p.m. to hear suggestions and objections that may be made by parties interested.

W.O. 6715
Dated: July 28, 1954.

ADA R. EVANS,
City Clerk.
July 28, 1954

Notice of Intention to Construct Curb, Gutter, Drainage and Related work on Mansfield Avenue from Joslyn Avenue to Laurel Street.

You are hereby notified that at a regular meeting of the Commisston of the City of Pontiac, Michigan held on the 27th day of July 1954 by resolution, it was declared to be the intention of the City Commission to construct curb, gutter, drainage and related work on Mansfield avenue from Joslyn avenue to Laurel street at an estimated cost of $12,146.75 and that the plan, profile and estimate of said improvement is on file for public examination.

It is further intended to construct said improvement in accordance with the plan, profile and estimate, and that the cost thereof shall be defrayed by special assessment according to frontage and that all of the lots and parcels of land fronting upon either side of Mansfield avenue from Joslyn avenue to Laurel street shall constitute the special assessment district to defray $10,013.44 of the estimated cost and expenses thereof and that $2,133.31 of the estimated cost and expenses thereof shall be paid from the Capital Improvement Fund.

NOTICE IS HEREBY GIVEN

That the Commission of the City of Pontiac, Michigan will meet in the Municipal Court on the 2nd day of August 1954 at 8 o'clock p.m. to hear suggestions and objections that may be made by parties interested.

W.O. 6714
Dated: July 28, 1954.

ADA R. EVANS,
City Clerk.
July 28, 1954

Notice of Intention to Construct Curb, Gutter, Drainage and Related Work on James K Boulevard from Voorheis Road to City Limits.

You are hereby notified that at a regular meeting of the Commission of the City of Pontiac, Michigan held on the 27th day of July 1954 by resolution, it was declared to be the intention of the City Commission to construct curb, gutter, drainage and related work on James K boulevard from Voorheis road to City Limits at an estimated cost of $22,118.25 and that the plan, profile and estimate of said improvement is on file for public examination.

It is further intended to construct said improvement in accordance with the plan, profile and estimate, and that the cost thereof shall be defrayed by special assessment according to frontage and that all of the lots and parcels of land fronting upon either side of James K. boulevard from Voorheis road to City Limits shall constitute the special assessment district to defray $11,308.54 of the estimated cost and expenses thereof and that $10,809.71 of the estimated cost and expenses thereof shall be paid from the Capital Improvement Fund.

NOTICE IS HEREBY GIVEN

That the Commission of the City of Pontiac, Michigan will meet in the Municipal Court on the 2nd day of August 1954 at 8 o'clock p.m. to hear suggestions and objections that may be made by parties interested.

W.O. 6718
Dated July 28, 1954

ADA R. EVANS
City Clerk.
July 28, 1954

Death Notices

KIMMERY, JULY 27, 1954, JOSEphine, 1763 Cass Lake Rd., Keego Harbor, Mich., age 69; beloved sister of George Hopkins. Funeral service will be held Thursday, July 29, at 2 p.m. at the Pursley Funeral Home with Rev. Paul Havens officiating. Interment in Oak Hill Cemetery. Mrs. Kimmery will lie in state at the Pursley Funeral Home.

LLOYD, JULY 27, 1954, MURIEL A., 148 Cherokee Rd., beloved infant of Mr. and Mrs. Donald A. Lloyd; dear sister of Jeffery Lloyd. Graveside service will be held Thursday, July 29, at 11 a.m. from Oak Hill Cemetery. Arrangements by Sparks-Griffin Funeral Home.

McCARTY, JULY 26, 1954, WILLIS, 3361 Harbor Ct., Milford, Mich., age 86; beloved father of Mrs. Russell Currier, Ray S. McCarty, Mrs. Alfred A. Goodson and Mrs. Arthur O. Smith. Mr. McCarty will lie in state at the Voorheees-Siple Funeral Home until Thursday evening at which time he will be taken to the McClure Funeral Home, Bicknell, Ind., for service and interment in I.O.O.F. Cemetery, Bicknell, Ind. Arrangements by Voorheees-Siple Funeral Home.

OTT, JULY 27, 1954, JOSEPH, 2754 Farmers Creek Rd., Lapeer County, Oxford, Mich., age 64, beloved husband of Mrs. Mary Ann B. Ott; dear father of Peter Ott and Mrs. Earl (Mary) Blumerich; dear brother of Nicholas Ott, Mrs. Lena Lambrecht, Mrs. Ludwig Morhard and Mrs. John Baches. Funeral service will be held Thursday, July 29, at 2 p.m. at Allen's Funeral Home, Lake Orion, with Dr. Mont C. Oliver officiating. Interment in White Chapel. Mr. Ott will lie in state at Allen's Funeral Home, Lake Orion, Mich.

Card of Thanks 1

DURING OUR RECENT BEREAVEment — our wonderful friends, neighbors & family doctor were a veritable tower of strength. They, as we, felt a personal loss and their kindness and heartfelt sympathy will be treasured by us as an honor to our departed husband & father & as a true yardstick to measure the length of goodness & the width of compassion, which abounds in the world we live in today. Mrs. Helen Liebeskind & Son.

IN GRATEFUL APPRECIATION for the kindness and sympathy shown me in my recent bereavement. The family of the late K. C. Whitmeyer wishes to publicly thank all whose messages, cards, flowers and offers of assistance helped to lighten my sorrow. Special thanks to Dr. Marbach for his comforting remarks. Mrs. J. C. Whitmeyer.

WE WISH TO THANK OUR MANY friends and neighbors for their expressions of sympathy shown us in the loss of our son, Raymond Meachan Jr. We especially thank Mr. and Mrs. Coates of the Coates Funeral Home in Dryston Plains and all our friends of the Yellow Cab Plant. Mr. and Mrs. Ray Meachan an Son.

In Memoriam 2

IN LOVING MEMORY OF CLYDE H. Sargent who passed away 2 years ago today Sadly missed by wife, children and grandchildren.

IN LOVING MEMORY OF FLOYD E. Bump
A wonderful daddy, husband, and friend
One who was better, God never made
A wonderful worker so loyal and true
One in a million, That Daddy was you
Just in your judgment, always right
Honest and liberal ever upright
Loved by your friends and all whom you knew
Our wonderful Daddy.
That Daddy was you.
Sadly missed by wife Gladys, sons Kenneth J., Donald M., and Joyce L.

Flowers 3

SCHAFER'S FLOWERS
122 AUBURN FE 2-3172

2 French Girls Ride a Scooter Coast to Coast

LOS ANGELES (AP)—Two vacationing French girls have completed a motor scooter trip here from New York City. One of them, Christiane Magontier, 21, reports:

"Because you attract attention on a motor scooter, you learn so much about people—especially the men."

She and her companion, Christiane de Beauchaine, 27, said yesterday they received two marriage proposals during their 26-day journey.

Both girls are governesses for families connected with the United Nations. Before they came to the United States 10 months ago, Miss Magontier attended a Paris school and Miss De Beauchaine was a bank clerk.

They sold their scooter after arriving here to pay for transportation back to New York, where they resume their jobs Aug. 1.

Stroke Hospitalizes Royal Oak Justice

Royal Oak Township Justice Richard V. Broder, 56, is reported in critical condition today at North General Hospital, Detroit, after suffering a stroke Monday while at work.

Broder, a judge in the township for the past 20 years, was admitted to the hospital yesterday. Hospital authorities said he suffered a cerebral hemorrhage. His daughter, Mrs. George Cory, of the township, said her father suffered the stroke at his first day back to work after a two-month medical leave.

Natural hot water from many of Iceland's volcanic springs has been piped to provide heat for office buildings, private homes and public swimming pools.

Notice of Intention to Construct Curb, Gutter, Drainage and Related Work on James K Boulevard from Voorheis Road to City Limits.

You are hereby notified that at a regular meeting of the Commission of the City of Pontiac, Michigan held on the 27th day of July 1954 by resolution, it was declared to be the intention of the City Commission to construct curb, gutter, drainage and related work on James K boulevard from Voorheis road to City Limits at an estimated cost of $22,118.25 and that the plan, profile and estimate of said improvement is on file for public examination.

It is further intended to construct said improvement in accordance with the plan, profile and estimate, and that the cost thereof shall be defrayed by special assessment according to frontage and that all of the lots and parcels of land fronting upon either side of James K boulevard from Voorheis road to City Limits shall constitute the special assessment district to defray $11,308.54 of the estimated cost and expenses thereof and that $10,809.71 of the estimated cost and expenses thereof shall be paid from the Capital Improvement Fund.

NOTICE IS HEREBY GIVEN

That the Commission of the City of Pontiac, Michigan will meet in the Municipal Court on the 2nd day of August 1954 at 8 o'clock p.m. to hear suggestions and objections that may be made by parties interested.

W.O. 6718
Dated July 28, 1954

ADA R. EVANS
City Clerk.
July 28, 1954

Funeral Directors 4

Donelson-Johns

FUNERAL HOME

"DESIGNED FOR FUNERALS"

Voorhees-Siple

FUNERAL HOME

Ambulance Service Plane or Motor (WE 2-8378

Cemetery Lots 5

CHOICE 4 SITE LOT, MEMORIAL Cross Section, White Chapel. FE 4-0985.

SINGLE GRAVE IN SECTION 4, Perry Park Cemetery. FE 2-9317.

WHITE CHAPEL — LOT NEAR Polar Bear. MU 4-6192.

BOX REPLIES

At 10 a.m. today there were replies at the Press office in the following boxes:

3, 6, 9, 10, 18, 25, 26, 55, 57, 58, 64, 67, 68, 69, 70, 75, 78, 79, 80.

The Pontiac Press FOR WANT ADS

DIAL FE 2-8181

From 8 a.m. to 5 p.m.

All errors should be reported immediately. The Press assumes no responsibility for errors other than to cancel the charges for that portion of the first insertion of the advertisement which has been rendered valueless through the error. When cancellations are made be sure to get your "kill numbers." No adjustments will be given without it

Closing time for advertisements containing type sizes larger than regular agate type is 12 o'clock noon the day previous to publication

Transient Want Ads may be canceled up to 9:30 the day of publication.

CASH WANT AD RATES

Lines 1 Day 3 Days 6 Days

2	$1.25	$1.86	$2.52

Help Wanted Female 7

GIRL OR WOMAN TO LIVE IN, no laundry. $15 a week. Ph. FE 5-5145

HOUSEWIVES EARN $3 TO $5 hourly holding dress and lingerie parties. No experience necessary. OR 3-7148.

MAN WITH WELL BEHAVED BOY desires housekeeper. Would like home to be more attractive than salary. Write Pontiac Press Box 6

HOUSEKEEPER AND COOK — Country home located near Metamora. Permanent position. Give references and salary expected in reply. Box No. 39 Pontiac Press.

NEW PLAN PAYS UP TO $25.00 an afternoon or evening at home. Write HARFORD FROCKS Dept. MC-143, Cincinnati 25, Ohio.

RELIABLE PERSON FOR CARE of children. Live in. FE 4-6731.

RELIABLE WHITE HOUSEKEEPER over 50, for Doctor's home with 2 children, 7 yrs. & 2 mos. Live in Wed. & Sun. off. $35 a wk. LIberty 8-2210 from 9 to 5 or LIncoln 3-4248.

SELL JUST 30 BOXES EXCITING new Color-photo Christmas Cards spare time. $1.00 profit per box! Big line. Catalog Shopping Plan. Bargain specials while they last. Assortments on approval. MIDWEST, 1113 Washington, Dept. 361, St. Louis, Mo.

WOMAN FOR HOUSEWORK. MAY be married or single. Separate apartment furnished plus wages. Perfect setup for retired pensioned couple. Call FE 5-8315 after 12 noon only.

WANTED
2 CHRISTIAN SOUTHERN GIRLS TO SING IN TRIO. PREFER SOMEONE WITH SOME MUSIC EXPERIENCE. FOR INFORMATION WRITE BOX 105 PONTIAC PRESS.

WAITRESS NEEDS A LADY EXPERIENCED in women's alterations and fitting 40 hr. week. Pleasant working conditions. Apply Personnel Office, fifth floor.

WANTED: GIRL TO CUT AND sew. Must be experienced in furniture work. FE 4-0559

WANTED EXPERIENCED WAITress, Don's Drive In, apply in person after 5 p.m.

WOULD LIKE YOUNG WHITE woman for baby sitting while both parents work. Can have baby. Room and board for both plus $5 a week. Move in permanently. More for home than wages. Ph. Ortonville 13F13

WE NEED AN INTELLIgent aggressive young lady for general office and secretarial work. Wages are not high to start but you will prosper as we prosper. If you like work, know how to talk to public and would like to become a confidential secretary, you are the girl we are looking for. Write to Box 2, Pontiac Press.

2 WOMEN FOR INTERESTING work. Full or part time. Phone and some use of car necessary. FE 5-0426.

2 WOMEN WITH CAR AND TELEphone to demonstrate toys and plastics on the party plan. Exceptional earnings. Call FE 5-8952.

Help Wanted 8

RED RASPBERRY PICKERS. Mondays, Wednesdays, Fridays. Pick them for yourself, or for me. Al Johnston, northwest corner Sashabaw and Seymour Lk. Rd.

RASPBERRY PICKERS BOYS and girls over 14 yrs. Call FE 4-4029 after 3 p.m.

STEADY WORK
GOOD PAY
Wanted: Salesman or woman who is not satisfied with present work or income. We need someone to fill the place of men and women in your territory who have been promoted and have been earning up to $150 a week and more. Take orders for your work clothing for entire family. $1,000 actual sample line furnished. No investment, write Northwestern Corp., 403 Nicollet Ave., Minneapolis, Minn.

SALESMEN OR WOMEN
The opportunity to make good money with a future promotion and security. We have an opening for men and women ambitious, with one of the largest direct consumer organizations in the country. No investment. Contact Harold Metzger, at Hotel Waldron, Room 32, from 6 to 9 p.m.

WANTED SEVERAL GOOD agents. Rea Estate, P. W. Dinnan & Son 66 W. Huron.

Instructions 9

ACCORDIONS LOANED FREE TO beginners. Lessons given at your home. Accordions also sold, all sizes at factory prices. OR 3-0466

Work Wanted Male 10

A-1 CARPENTRY AND PILE work. FE 5-8954.

BRICK AND STONE WORK WANted, Fireplace, FE 5-6975.

BOY 16 WOULD LIKE ANY KIND of work. Full time. FE 4-9431.

CARPENTER DON'T KNOW IT all. Only 40 yrs. of exp. FE 7-0274.

CEMENT WORK
Foundations, basement floors, driveways, sidewalks and cheap labor. MY 3-0702.

CABINET WORK, GARAGE BUILDing remodeling. Call after 6 p.m. FE 3-6294

CARPENTRY, CABINETS, REmodeling & siding. D. M. Wright. FE 4-0720.

COMFORT ENGINEERING BY Hoose. 24 hr. guaranteed commercial and domestic sales, service and insulation. REFRIGERATION, AIR-CONDITIONING, GAS AND OIL HEAT, AUTOMATIC WASHING MACHINES. 433 Midway. FE 2-5598, or OL 2-3886

CABINET MAKER AND CARPENter. Kitchens a specialty. FE 2-2539.

EXPERIENCED PAINTER WANTS work by hour or job. FE 2-4038.

COLLEGE STUDENT DESIRES summer employment. OR 3-9289.

MAN 20 YEARS OLD WANTS plenty of steady work, lots of overtime, steady worker, dependable, experienced in construction, truck driving, painting, tractor driving, shop work, sewer work, gas station work. FE 4-4752.

MAN WANTS WORK, FULL OR part time, no car. FE 2-9278.

PAINTING WANTED BY ELDERly man, FE 5-6838.

PLUMBING WORK WTD., REAsonable. FE 5-1016

YOUNG MAN DESIRES PART time work of any kind. FE 7-0241.

3 BOYS 19 WANT WORK OF ANY kind. FE 2-2638.

Work Wtd. Female 11

COLORED WOMAN DESIRES Tues., Wed., Thurs., Fri., house work. $8 day, plus fare or $30 week. FE 4-7149.

COLORED LADY WANTS DAY work. General cleaning, 5 days a week to live in. FE 3-1878.

GIRL DESIRES WORK AFTER 6 p. m. FE 4-1265.

GIRL ATTENDING BUSINESS college, desires part time work as Doctor's receptionist. FE 4-2064.

HOUSECLEANING BY THE HR. or baby sitting by the week. References. FE 2-1725.

HIGH SCHOOL STUDENT DEsires summer employment, preferably as veterinarians helper FE 2-8818.

LADY DESIRES WORK BY DAY or week. FE 8-0770.

LADY WISHES DAY WORK, housework, by day or week. FE 8-0770.

MIMEOGRAPHING, TYPING secretarial service. EM 3-3842.

NURSE AVAILABLE, TRAINED, practical Doctor reference. FE 8-1247.

RELIABLE WHITE GIRL DESIRES baby sitting. FE 5-7438.

REGISTERED PRACTICAL NURSE for private duty 20 years experience. MA 6-3244.

WILL BABY SIT DO HOUSEwork, vicinity Auburn-E. Blvd. Call after 3 p. m, FE 5-7369.

WASHINGS AND IRONINGS WANTed, FE 5-7169.

WASHING AND IRONINGS ALSO curtains. Pickup and deliver. FE 4-3138.

WASHINGS AND IRONINGS DONE in my home, East side. FE 4-1304.

WASHINGS & IRONINGS, WORK guaranteed. OR 3-2924.

Building Service 12

ATTENTION: COMPLETE REMODeling & modernizing service. Attic rooms, recreation rooms, dormers, additions, complete apartment alterations, custom building. FHA financing. FE 4-5470.

A-1 Carpenter
Remodeling of all kinds, additions, attics, breezeways, siding etc. FHA terms. References.
EM 3-2362

A-1 FLOOR LAYING AND SANDing. Reasonable. MA 5-9641.

BRICK, BLOCK, CEMENT WORK and fireplace. FE 2-2468.

BRICK, BLOCK AND CEMENT work, also chimneys. No job too large or too small. Guaranteed work. Ph. FE 4-8894

B & J TRENCHING
Footing, field tile and water lines. OR 3-7640.

BLOCK LAYING AND CEMENT work, FE 7-6421 or FE 7-9971.

BUILDER RESIDENTIAL, COMmercial or remodeling. Your plans or ours. MYrtle 3-0923.

CARPENTER WORK
Alterations and custom building. OR 3-2579

CARPENTER WORK, ALTERAtions, modernizations, also custom building. OLive 2-1221

CEMENT WORK A SPECIALTY. Floors, drive ways, sidewalks and steps. Free estimates. FE 2-8070.

CEMENT WORK, DRIVEWAYS, patios, and floors. FE 2-5703.

CARPENTERY, BLOCK AND Cement work, etc. FE 5-0782.

CEMENT WORK: RESIDENTIAL & commercial; free estimates. Raymond Commins. FE 4-9366

CUSTOM BUILT HOMES, REMODeling 20 yrs. experience. FE 4-0045.

COMPLETE LINE OF MASONRY. Brick block & stone. EM 3-5182.

D & M
BUILDING SERVICE
14 by 20 arage $575
20 by 20 garage $750
Complete including cement and overhead doors. F. H. A. terms. OR 3-2276.

E. G. HUBARTH
Commercial and residential contractor, building of all kinds, masonry our specialty. FE 4-5907.

FLOOR SANDING, LAYING, FIN. R. Gardner 491 Central FE 2-7519.

FLOOR LAYING, SANDING AND finishing 10 years experience. Modern equipment. John Taylor phone FE 4-0424.

FLOOR SANDING OLD FLOORS a specialty. Carl Bills. FE 2-5789.

CEMENT WORK, ALL KINDS. Free estimates. Jensen, FE 2-2340

GENERAL BUILDING REPAIR, Brick stone and cement work. Plastering and tile work. FE 4-2290.

GUARANTEED ROOFS ALL kinds. Est. 1916. A. Hugus 353 N. Cass. FE 3-3021, FE 3-8948.

HOUSE MOVING FULLY equipped L. A. Young. FE 4-8450.

HOUSE RAISING
OL 8-3669

House Raising & Moving
General building, excavating and grading. FE 2-2721.

JOE FLEMMING FLOOR LAYing sanding, finishing. 155 Edison. Ph. FE 2-4405.

MASON ALTERATIONS & REpairs All kinds EM 3-4879.

MASON & CEMENT WORK, FREE estimate. Our work guaranteed. A. J. Webster & Son OR 3-9402.

PLUMBING AND HEATING H. S. Compton & Son FE 4-3767 OR 3-8839.

PLASTERING NEW & REPAIR FE 2-2936 EVENINGS

R. G. SNYDER, FLOOR LAYING, sanding and finishing. Phone FE 5-0592

REMODELING
GARAGES AND MODERNIZATION
FREE ESTIMATES—TERMS
STOPPERT & CECIL
4380 Dixie Hwy. Drayton Plains
OR 3-7721 If no answer OR 3-2420.

Building Supplies 12A

FOR YOUR MASON CALL FE 5-2069 Brick veneer, basements, ornamental and fireplace work, good stone work.

12,000 USED BRICKS
OR 3-7538

Business Services 13

ACE TREE REMOVAL, TRIMming. Free estimates. FE 3-7188

ALL MAKES OF FOUNTAIN PENS repaired by factory trained men at our store. General Printing & Office Supply Co., 17 W. Lawrence St. Phone FE 5-0135

ALL MAKES OF
REFRIGERATORS
WASHING MACHINES
IRONERS & MOTORS
REPAIRED
PHONE FE 4-2569
Walton's 51 N. Parke

APPLIANCE SERVICE
We service all makes of refrigerators, washers, radios, cleaners, and all types of small appliances. ROY'S 96 Oakland Ave., FE 2-4021

A & B TRENCHING
Footings, water lines, field tile, FE 5-9961

BLOOMFIELD WALL CLEANERS. Walls and Windows cleaned. Ph. FE 2-1631.

EXPERT TREE TRIMMING & REmoving. FE 7-6822

ELECTRICAL WIRING, RESIDENtial, industrial commercial. Free estimates. Highfield Electric. FE 5-9393.

EXPERT TREE TRIMMING & REmoval. Ph. FE 5-6593 or OR 3-2000.

ELECTRIC MOTOR SERVICE REpairing — Rewinding. 218 E. Pike Ph. FE 4-7981

EAVES TROUGHING
Furnace repairs all makes FE 5-6973. French's Heating & Sheet Metal

ELECTRICAL
SEWER CLEANING
Sinks Sunday Serv., Ph. FE 4-3012

MPRINTING, ADDRESSING, stuffing envelopes, MA 6-1711.

HOUSE MOVING AND RAISING equipment for all moving jobs. L. A. Young, FE 4-8450.

HOUSE MOVING HOUSE RAISing, block, brick and cement work of all kinds, FE 5-0424.

LAWNS SPRAYED FOR WEEDS and crabgrass. FE 2-0967.

PLASTERING
Carl Buxton FE 4-0028.

PLASTERING
D. Meyers EM 3-8830 FE 4-1938

PLASTERING ALL TYPES. Excellent work. Guaranteed. Reasonable. OR 3-2797.

PLASTERING
FE 5-0628 E. 5-0925, Leo Lustig

ROBERT H. CHAPIN PLUMBING and heating Phone FE 5-3479.

SPECIALTY FURNACE CLEANING and repair, FE 4-0967.

SAWS MACHINE FILED
Manley Leach, 10 Bagley

SUBURBAN SEPTIC TANK cleaners, Lake Orion, MY 3-6431.

TREE TRIMMING AND REMOVAL. Free estimate. FE 4-3805, FE 7-6822.

Foot Specialist 15A

DR. A. A. KANTER, FOOT SPEcialist 1½ S. Saginaw St. FE 3-7526

Dressmaking, Tailoring 16

ALTERATIONS AND DRESSMAKing. 48 years experience. FE 5-7082

ALTERATION AND DRESSMAKing. FE 4-6952, 2505 Garland.

DRESSMAKING AND ALTERAtions FE 5-2768 16 Palmer

Garden Plowing 16A

ALL POWER LIFT EQUIPMENT Garden plowing, discing, and leveling. FE 4-3371.

EDMUNDS SON
Garden Plowing Bulldozing
Mowing and Leveling
FE 2-6531 OR 3-9691

Laundry Service 18

LACE CURTAINS PLAIN OR RUFfled beautifully finished. Pontiac Laundry, Ph. FE 2-8101.

FOR FAMILY LAUNDRY SERVice, Ph. Pontiac Laundry, FE 2-8101.

Landscaping 18A

TREE TRIMMING AND REMOVing. Free estimates. FE 7-6822.

LAWNS SPRAYED FOR WEEDS and crabgrass. FE 2-0967.

LIGHT DOZING STONE, GRAVEL and fill. Maple 5-2704

LET US PUT NEW LIFE IN YOUR lawn with ammonium sulphate. Results guaranteed. C. Mills. FE 5-2190.

S. H. STAMP & SON
Finish grading and lawn preparation. FE 5-5058.

Moving & Trucking 19

AA-1 MOVING & TRUCKING OR pickup & delivery. Good service at reas rates. FE 7-0759 anytime.

INCINERATORS CLEANED. Ashes & rubbish hauled. Clean up. FE 4-8134.

LIGHT HAULING, HANDY-MAN work, Reasonable. FE 2-3664

LIGHT TRUCKING AND DUMP truck service. Black dirt and fill dirt. FE 7-6539, FE 4-9280.

LIGHT TRUCKING AND HAULING OR 3-2128.

LIGHT HAULING, IMMEDIATE service. FE 5-7972.

LIGHT AND HEAVY TRUCKING. Rubbish hauled. FE 5-0603.

LIGHT HAULING, ODD JOBS, cheap. FE 2-7750

MAN WITH ¾ TON TRUCK wants work. Call anytime FE 4-8421.

REDUCED RATES
Large Van to serve you Smith Moving. FE 4-4864.

VET WITH 2 TON STAKE TRUCK wants hauling. FE 4-4088

SUDDEN SERVICE—ASHES, RUBbish and light trucking. FE 4-6079.

O'DELL CARTAGE
Local and Long Distance Moving
Phone FE 5-6806

VOLLMAR MOVING AND STORage Agents for N. American Van Lines. Large vans anywhere in United States. Quick service. FE 4-8562 341 N. Perry

TRUCKING AND HAULING RUBbish. Anytime. Cheap. FE 3-9296.

Trucks to Rent
TRUCKS, TRACTORS
AND EQUIPMENT
½ Ton Pickups 1½ Ton Stakes
And Dump Trucks
Pontiac Farm and
Industrial Tractor Co.
FE 4-0461 FE 4-1442

Painting & Decorating 20

A-1 PAINTING, PAPERHANGING paper removing. Estimates. FE 4-6918.

A-1 PAINTING INTERIOR & EXterior, 10 per cent disc for cash. Work guaranteed. Free estimates. FE 4-9205

A-1 PAINTING REASONABLE. Phone FE 5-5006.

COMPLETE SERVICE. PAINTING wall washing, paper cleaning. Reasonable. FE 5-2211.

COMPLETE PAINTING, WALL washing, paperhanging & cleaning building maintenance, CASH OR TERMS. Tupper, OR 3-7061.

INTERIOR AND EXTERIOR painting done. Rasonable. No job too big or too small. Free estimates. FE 2-1922.

PAINTING AND DECORATING, also light hauling. Free estimates. FE 8-0895.

PAINTING COMMERCIAL, PApering & paper removed. Chas. White, OA 8-3807 or FE 2-9756.

PAINTING INSIDE & OUT. FREE estimates, FE 2-5137.

PAINTING AND DECORATING, Inside and out. References, free estimates, FE 4-2651.

PAPERING PAINTING
RESIDENTIAL & COMMERCIAL
SATISFACTION ASSURED
J. WILLAMS FE 5-6164.

WOMEN WANT WALL WASHING painting OR 3-2284

WALLPAPERING AND PAINTING Call for estimate, FE 4-0255.

WALL WASHING AND PAINTING. Anytime FE 7-6679.

WANTED PAINTING, INTERIOR or exterior. Work guaranteed. Free estimates, FE 4-0754 or FE 4-5972

Photos & Accessories 21

TREASURED PHOTOS COPIED and restored. LoPatin Studio, 12 E. Pike FE 4-7391.

35 MM ARGUS A-4 FLASH CAMera with equipment. Also 16 mm movie projector and film. OR 3-0266.

Physio-Therapy 21A

SCIENTIFIC SWEDISH MASSAGE. Special Foot Technique 72 Elm St. FE 4-2851

Television Service 22

DAY, NGHT TV SERVICE
FE 5-1296 FL 5-6390.
M. P. STRAKA

GUARANTEED TV REPAIR ANY make. FE 4-9736. ANDY CONDON'S Radio & TV

HOME SERVICE CALLS
DAY OR NIGHT
MITCHELL'S TV
448 E. Pike FE 2-2871

Typewriter Service 22A

TYPEWRITERS RENTED
Mitchell's, 123 N. Saginaw St.

TYPEWRITERS AND ADDING Machine repairs. Expert work. General Printing and Office Supply Co. 17 W. Lawrence.

Upholstering 23

CUSTOM MADE DRAPERIES, slipcovers, expert workmanship. Large selection of fabrics. Ruth Kellogg, 617 Central. FE 2-6340. On vacation, returning July 30th.

WAKELEE CUSTOM UPHOLSTERing, 8174 Cooley Lake Rd. EM 3-6611. Free estimates.

DAVENPORT, $54.95; CHAIR, $34.95; top quality workmanship guaranteed. Free estimates. OR 3-6076.

DRAPES, SLIPCOVERS, MATERials, Beadie FE 5-1927.

FURNITURE REFINISHING, Antiques a specialty. FE 8-7322.

SLIPCOVERS, DRAPES AND BEDspreads. Your material. FE 5-5797.

THOMAS UPHOLSTERING
34 S. TELEGRAPH FE 5-8888

Lost & Found 24

ANYBODY 'ROUND FIND "BILLy"? Billy, a blue parakeet, flew from his domain Friday. Please contact OR 3-6127 if you know his whereabouts.

LOST: JUNE 27, CHARTREUSE parakeet. Reward. Farmington 2548J1

LOST: $150 SAT. NIGHT VICINITY of Monroe St. to Elks Club. Vacation pay. Liberal reward. FE 2-2041 or FE 5-1350.

LOST: BLUE PARAKEET. REward. 259 S. Shirley. Phone FE 2-7967.

LOST: MAN'S TAN BILLFOLD, vicinity Rochester or Pontiac. Return valuable papers and pictures. Reward. Duane C. Sprague, Ortonville, Route 1.

LOST: MAN'S BLACK CORDUROY zipper jacket with badge in pocket, July 17. No questions asked. Reward. FE 4-2198.

Notices & Personals 25

ANY GIRL OR WOMAN NEEDING a friendly advise, contact Mrs. Vernon Vie Ph. FE 2-8734 Confidential. The Salvation Army

BETTER USED CLOTHING SELLing our sale continues. THRIFT SHOP, 192 S. Saginaw.

FRED ELIAS
Be sure to visit Bob in jail—he tried to hang an Elias sign on what turned out to the "Law."—Claire.

COLD WAVE SPECIAL
End curl with styling. $6.50. Dorothy's, 500 N. Perry FE 2-1244

COLD WAVE SPECIAL, $5.75 COMplete. Dorothy's 500 N. Perry FE 2-1244.

DAINTY MAID FOR SUPPLIES Mrs. Burnes FE 2-8814 or Mark

IF YOUR DRINKING HAS BEcome a problem contact Alcoholics Anonymous P. O. Box 551.

KNAPP SHOES SIZES 5 TO 16. Widths AAA to EEEE. 60 North Shirley FE 4-4086.

KNAPP SHOES
OR 3-1592

PRIVATE DETECTIVE SERVICE FE 3-3128.

ON AND AFTER THIS DATE, July 28, 1954, I will not be responsible for any debts contracted by any other than myself. Phillip E. Dibble, 3658 Samuel St., Rochester, Mich.

ON AND AFTER THIS DATE, July 28, 1954, I will not be responsible for any debts contracted by any other than myself. Myron J. Rose, 73 Poplar St., Pontiac, Mich.

SMOOTH, SAFE AND SIMPLE home rug cleaning is what Fina Foam offers. It's tops. Waite's Notions.

WANTED: PERSON TO TRANSlate letters in Polish. Write Pontiac Press, Box 68.

ON AND AFTER THIS DATE, 6-27-54, I will not be responsible for any debts contracted by any other than myself. W. W. Beck, 207 Oliver St., Pontiac, Mich.

ON AND AFTER THIS DATE, 7-26-54, I will not be responsible for any debts contracted by any other than myself. John A. Simpson, 2500 N. Longview, Rochester.

PAUL SUTTON FOR CO GRESS committee. Inquiries an contributions, P.O. Box 136, Royal Oak.

REDUCE AND RELAX
Results with every visit. Fast, safe and scientific. FE 4-4131.

100 WEDDING INVITATIONS $7.50. Free wedding consultations. OR 3-6822 or OR 3-6473

Wtd. Child, to Board 26

ONE CHILD, EXCELLENT CARE, licensed home. FE 5-9075.

Wtd. Household Goods 27

LET US BUY IT OR AUCTION IT for you. OA 8-3681.

ONE OF PONTIAC'S LARGEST furniture buyers, cash waiting. FE 4-7881.

FURNITURE NEEDED
Entire home or odd lots. Get the top dollar. Will buy outright or sell it for you. B. B. Community sale. Ph. OR 3-2711

WANTED TO BUY ALL TYPES of furniture. Ph. FE 2-8623.

WANTED FURNITURE
If you have anything for sale and want prompt courteous service and the highest price in cash, call
L & S SALES CO.
OAKLAND COUNTY'S LARGEST USED FURNITURE BUYER.
FE 3-2866

Wtd. Miscellaneous 28

BULLDOZER USED, IN GOOD condition. HD5, TD9, or D4 acceptable. Call Bundy Construction Co., FE 4-4589.

WANTED CUSTOM COMBINING Ottie War, 3600 Sherwood Rd. Seymour Lake.

Wanted to Rent 29

BIRMINGHAM BUSINESS man, wife and son require 2 bedroom house or apartment in Birmingham, Pontiac, or Royal Oak vicinity. Excellent references. Call Mr. Chapell, MI 4-7811.

6 MONTH RENT IN ADVANCE for 6 or 7 room house. FE 4-6618.

Couple with 4 mos. old baby desire 5 or 6 room unf. house. Reasonable rent. Will give excellent care. FE 8-1215.

DESIRABLE FAMILY WITH grown children desires 3 or 4 bedroom home. FE 2-0239.

FREE SERVICE TO ALL LANDlords. Qualified tenants furnished. RUSSEL H. YOUNG, RENTAL AGENCY, FE 4-1444.

FREE TO LANDLORDS LISTINGS needed. Pamfle rental agent. FE 4-2583.

4 OR 5 RM. FURN. HOUSE IN or near Pontiac, 1 child, 4 mos. Not over $75. FE 5-3567 after 6:30.

4 TO 6 ROOM HOUSE. FURnished, 1 child expecting another. Pontiac vicinity reasonable. FE 2-5863.

FACTORY WORKER WIFE & 3 children desire 4 or 5 room unfurnished house, not over $80 a month, preferably outside city. FE 5-3701.

Wtd. Transportation 31

WANTED: RIDE FROM LAKE Orion to Pontiac, 8 days a week, 9 to 5:00 p.m. Would like ride on Saturdays, also. Phone MY 2-6300.

Wtd. Contracts, Mtgs. 32

CASH FOR CONTRACTS IF YOU plan to sell your land contract. Phone us. We have plenty of funds at reasonable discounts. Bring your abstract and land contract. Ask for Mr. Clark
CAMERON H. CLARK
Realtor Open Eves.
1362 W. Huron FE 4-6492

CASH FOR SEASONED LAND CONtracts on modern homes.
CAPITOL SAVINGS & LOAN CO.
75 W. Huron St. FE 4-0661

CASH PROMPTLY
Get a cash loan of $25 to $500 here promptly. Phone first for a loan in a single trip. Write or come in if more convenient. You'll like the friendly neighborly way we do business here.
PROVIDENT LOAN
and Savings Society of Detroit.
7 W. Lawrence St., Pontiac
FE 2-9249

CONTRACT AGREEMENT FOR sale 1952 model 40 ft. housetrailer. May be seen at 3300 Elizabeth Lake Rd.

IMMEDIATE CASH FOR YOUR land contract or equity in your home.
K. L. Templeton, Realtor
2339 Orchard Lake Rd. FE 4-4563

TO GET THE MOST FOR YOUR land contract Realtor Partridge is the "bird" to see. 43 W. Huron St., Ph. FE 2-6316.

5% MORTGAGES
ON FARMS OR SUBURBAN, from ½ acre with 100 ft. frontage, no appraisal or closing fees.
B. D. CHARLES
Equitable Society, 1717 S. Telegraph
FE 4-0521; Eves. FE 5-6891

$ Unlimited $
for buying land contracts. Fast courteous action. For immediate results call Mr. Johnson, or Mr. Joll personally
A. JOHNSON, Realtor
FE 4-2533
1704 S. Telegraph Rd.

SLICE OF HAM

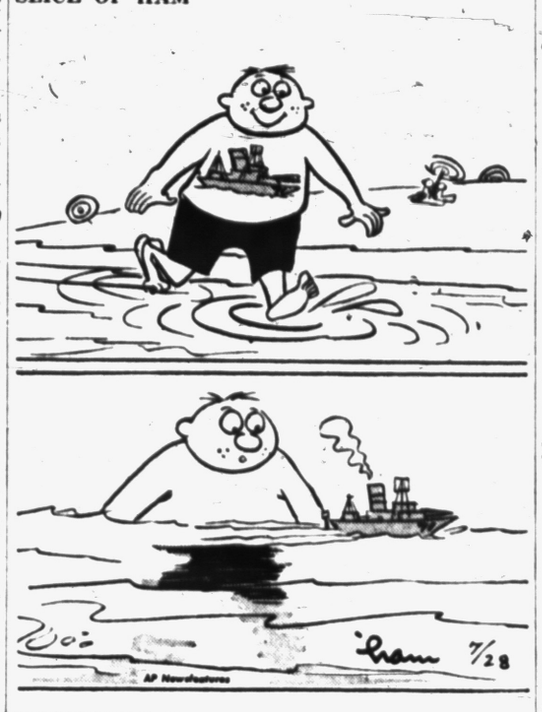

Wtd. Contracts, Mtgs. 32

Cash Settlement
Do you want a fast deal on your land contract? Lowest discount in Oakland County. Bring in your contract or call. FE 5-0340 and ask for Ted McCullough
STONE REALTY
919 Joslyn FE 2-0340
9 to 8 p.m. Daily Sun. 1 to 5

CASH FOR LAND CONTRACTS H. J. Vanwelt 4840 Dixie Hwy. OR 3-1358.

WE HAVE
$200,000
At our disposal to purchase new or seasoned land contracts for our clients. See me before you sell. ASK FOR BOB MAHAN

YOU BUY IT—WE'LL INSURE IT
MAHAN
REALTY CO., REALTORS
Open Evenings and Sundays
1075 W. Huron Ph. FE 3-8283

WE ABSOLUTELY HAVE TO HAVE SOME LAND CONTRACTS
$1,000,000.00 READY AND WAITING FOR YOU
NICHOLIE AND HARGER CO.
Open 8:30 'til 8:30
33 W. Huron St. Ph. FE 5-8183

Wanted Real Estate 32A

Call a Specialist!
When You Want to Sell Real Estate!
Financial problems call for a banker, medical problems call for a doctor and property disposal for a real estate specialist. List with us if you have a real estate problem.

For sure results See—
WHITE BROS.
Phone OR 3-1872 or OR 3-1709
Open 9 to 8 Sun. 1 to 5

CASH IN 24 HOURS
For your equity in your home or farm. Call us on the phone, we will be at your home within 1 hour. Get our offer before you deal. We mean business!
EDW. M. STOUT
77 N. Saginaw St. Ph. FE 5-8165
Open Eves. 'til 8:30
LISTINGS WANTED
RUSSELL A. NOTT, REALTOR
170 W. Pike FE 4-5905

GREEN LAKE OFFICE
(ON GREEN LAKE)
"HEDQTRS. FOR ALL LAKES"
Cottages, Homes, Lots and Estates
Since 1926—LIST IT HERE
NORMAN F. RICE
7070 COMMERCE RD. EM 3-4413
WOodward 5-7764 Ringo Here

YOU WANT ACTION
MAHAN HAS BUYERS
The demand is great. Our sales force is exceptional. We need your listing and will certainly do our utmost to please you. Our 17 years of satisfactory Real estate dealings in Pontiac assures us that you will be satisfied. We handle all details for financing and closing. Call us today to list your property.

To Buy—To Sell—To Trade
YOU BUY IT—WE'LL INSURE IT
MAHAN
REALTY CO., REALTORS
Member Co-op Real Est. Exch., Inc.
FE 2-0263
Open Eves. 'til 9—Sun. 10-4
1075 W. Huron
NEXT DOOR TO BRANCH POST OFFICE

CASH FOR YOUR HOME OR EQUITY
If you plan to sell your home or equity and want IMMEDIATE action, call US. If your price and terms are satisfactory to us, we will buy your equity. CAMERON H. CLARK, Realtor, 1362 W. Huron. Open Evenings. Phone FE 4-6492.

HAVE BUYERS FOR
2 bedroom home. Close in. $750 down.

3 berooms with activities room an extra living quarters around Rochester. $10,000 down.

2 bedroom home on west side. Brick preferred. $4,000 down.

3 bedrooms with basement for colored. $1,000 down.

2 bedroom home for colored. $650 down.

Call J. A. Taylor, Realtor, FE 4-2544.

Wanted Real Estate 32A

ACTION ON YOUR LISTING
Geo. L. Scales, Realtor, FE 2-5011

CASH FOR EQUITIES
We have investors now buying equities in medium priced, well-located homes. Call us for immediate action.
ROY KNAUF, Realtor
26½ W. Huron FE 2-7421
OA 8-3339

Wanted Listings
Wanted good west suburban lake property. We have clients waiting to purchase 2 and 3 bedroom homes, and can give you good service if the price and terms are right.
F. C. Wood Co.
REALTOR
Cor. of Williams Lake Rd. & M-59
OR 3-1235 Office Open 9-8

LISTINGS WANTED
Buyers Are Waiting
We Buy Sell or Trade
H. C. Newingham, Broker
381 S. Marshall

TRADES
Larger homes for smaller, city property for suburban or farms. homes for homes, large down payments are scarce, trade your equity. Trades made to satisfy all parties concerned. Call us, no obligation.
DORRIS & SON
REALTORS CO-OP MEMBERS
752 W. Huron FE 4-1557

WILL BUY OR LIST YOUR LAKE property. Purchasers waiting.
R. F. McKINNEY
Office 8800 Commerce Rd.
Ph. Pontiac EM 3-3311 or UNiv. 1-5798

Johnson
(HAS DONE IT AGAIN)
That's right folks, we have sold over 90 per cent of our listings and are desperately in need of all types of property to sell. For quick and courteous action, Call
Office Open 9-8
A JOHNSON, Realtor
FE 4-2533
1704 S. Telegraph Rd.

WANTED LAKE FRONTAGE. Improved or vacant within 20 miles radius of Pontiac. Have modern 27 ft. housetrailer 8x14 ft., attached rm., reasonable, will trade or buy. Ft. 1-5619

Rent Apts. Furnished 33

1 ROOM WITH KITCHENETTE, furnished Adult only. 405 West Huron. FE 5-7584.

2 FURNISHED ROOMS, KITCHENette, gentlemen. 124 S. Johnson FE 5-8444.

SCHOOL STREET, 2 AND BATH. Heat, lights and gas. FE 2-7420.

2 LARGE ROOMS, PRIVATE ENtrance 1 or 2 quiet children, welcome. $15 per week. FE 2-2181

2 ROOMS ON BUSLINE. PRIvate entrance. Adults only. 286 S. Jessie

2 ROOM APT. FURNISHED. FE 5-8952

2 ROOMS, KITCHEN, BATH, child welcome. 431 N. Perry

2 ROOMS ON BUS LINE. PRInished. Adults. $15 a week. Call FE 2-8290 after 5 p.m.

2 ROOM APARTMENT COMpletely furnished. Close to Fisher Body. 820 Baldwin.

2 ROOM CLEAN CLOSE IN Washing. FE 5-1690

2 BEDROOMS KITCHEN. 342 ORchard Lake Rd.

2 ROOMS, UPSTAIRS PRIVATE entrance. FE 4-2936.

3 ROOMS AND BATH. ADULTS. FE 2-7797

3 ROOMS AND BATH, PRIVATE entrance, Adults. 201 W. New York.

3 RM. APARTMENT BABY WELcome. FE 2-4957.

3 ROOMS FURNISHED. NO CHILdren. FE 5-9835

3 ROOMS AND BATH. 192 WHITtemore, Couple only.

2 ROOMS AND BATH W. SIDE Private entrance. FE 4-2684

3 LARGE ROOMS, 1ST FLOOR private entrance & bath. FE 5-6506

3 ROOMS, PRIVATE ENTRANCE Tots welcome. 189 S. Jessie.

3 ROOM APT. PRIVATE ENtrance. Adults only. 639 Peacock off Joslyn.

3 ROOMS PRIVATE BATH. PART furnished. Adults only. Close to bus stop. 285 Whittenmore.

4 ROOM UPPER, 2 ROOM BASEment. Partly furn. 343 Irwin.

ON SCHOOL, VICINITY. LIVING room, bedroom and light cooking privileges. FE 5-1706.

COUPLE, PRIVATE ENTRANCE and bath, on bus line. FE 4-2847.

COMFORTABLE FURNISHED apartment. Close to town. See manager. Better Apartments, 86 Cottage.

CLEAN 4 ROOM APT., PRIVATE entrance, share bath with landlady. References OR 3-8647 between 9 and 12 a.m. only.

IN TOWN MODERN 2 ROOMS, single person preferred. FE 5-4436.

NEW BRICK TERRACE 3 ROOMS and bath. Furnished or unfurnished. Heat and hot water furnished. Private entrance. MUtual 4-2382, Milford.

BEAUTIFULLY FURNISHED 4 large rooms and bath, utility and television. References required. 127 W. Lawrence.

COZY MODERN LAKEVIEW apartment. Adults. MY 2-9281

FURNISHED APARTMENT IN country. Children welcome. 335 Waldon off M-24.

HOUSES AND APTS. ALL KINDS Family rental agent. FE 4-2583.

NEW FURNISHED 3 ROOM BRICK in vicinity of Walled Lake. MA 4-2686.

WALLED LAKE, 1 BEDROOM, modern kitchen, bath, hot water, $65-70 month. 230 S. Pontiac Trail, TOwnsend 8-3821.

FURNISHED APARTMENT, PRIvate entrance and laundry privileges, OL 2-8823.

FURNISHED APARTMENT, COUple only. FE 7-6157.

LARGE 2 ROOM LAKEFRONT. Young baby welcome. MY 2-1981

NEWLY FURNISHED 4 ROOM apartmen, with garage. West side. Reply Box 72.

4 ROOMS FIRST FLOOR. EVERYthing furnished. 2 private entrances. Share basement, garage, bath. No drinkers. Adults only. 62 Ruth.

FURNISHED APARTMENT. COUple only. Private bath and entrance. FE 5-3036.

Rent Apts. Unfurnished 34

1½ ROOMS, HOUSEKEEPING room, suitable for 1 or 2 adults. All utilities furnished. FE 2-5236.

2 ROOMS DOWNTOWN. INQUIRE 22 Auburn, Office in rear.

2 ROOM APT. BABY WELCOME. 630 Wesbrook.

2 ROOMS, FIRST FLOOR, WORKing couple only. FE 4-3135.

2 Room Apt. 164 Judson. See Mr. Esil or call LIncoln 6-2607.

2 ROOMS, PRIVATE BATH. FE 4-0808.

3 ROOM APARTMENT FOR rent, 203 Orchard Lake. Inquire apartment 203.

3 NICE ROOMS, PRIVATE FRONT entrance, No children. OR 3-7671.

3 ROOM LOWER APARTMENT. No children. 22 Bliss. FE 4-9641.

3 ROOMS AND BATH, NEW, clean, East Side, one child considered. No laundry. $75. FE 2-0488.

4 ROOMS, REFRIGERATOR, stove and utilities furnished. Adults only. 28 Putnam.

4 ROOMS, LOWER, 2 BEDROOMS, heated, newly decorated, on Lake Orion, references. Adults only. MY 3-5173.

APARTMENT FOR RENT. 851 Haynes St., Birmingham, MI 4-0748.

COUPLE ONLY, 2 ROOMS, PRIvate entrance, FE 5-3674.

NEWLY DECORATED 5 ROOMS and bath, 18 S. Parke.

Rent Apts. Unfurnished 34

NEWLY DECORATED 3 ROOM upper on bus line. Private bath and entrance. All utilities furnished. FE 3-8833 after 5 p.m.

NEW CONSTRUCTION, 1 BEDrm., kitchenette, private entrance and bath. Baby in crib invited. 142 W. Columbia.

LOWER FLAT 4 LARGE ROOMS and bath. Lovely location. Write Pontiac Press, Box 3.

UPPER 4 ROOM APT. NO DRINKing. Ortonville 6R3.

PRIVATE ENTRANCE AND BATH, 3 rooms. Adults only. 50 Ellwood.

SIX ROOMS AND BATH, WEST side. One year lease. Ask for Mr. Bateman. Bateman & Kampsen Realty FE 4-0528, 377 S. Telegraph Rd.

For Sale Houses 43

5 ROOM MODERN, FULL BASEMENT, gas furnace, fenced yard, Venetian blinds. $6100, $1625 down, or $3025 down furnished, balance $60 a month. 511 Omar, FE 5-8381.

CINDER BLOCK HOUSE BASEMENT well and septic tank. Interior unfinished. $4500 cash. OR 3-6477.

CLAWSON G.I. HOME. 3 BEDrms. Corner location near school. 1405 Custer. $9,500. LIncoln 6-4370.

CLEAN AND NEAT 4 AND BATH. Sun porch, basement and garage. Automatic heat and hot water. Reasonable. EM 3-8878.

DO IT YOURSELF

New house in Crescent Lake Estates. 24x32. Basement, well, 4 piece bath. Finished on outside and little to do on inside. $1,350 down

DIXIE LAKE

Modern 4 room bungalow with basement. Oil heat and large lot. Close to beach. $1,200 down.

CARROLL G. PORRITT

26½ West Huron FE 2-7124
Eve. call FE 2-7262

DRAYTON PLAINS

3 rms., cellar dug and wall in for 2 more rooms. Water, lights, gas and septic tank. $2500 with $750 down to right party. Levi Buck, FE 4-2072.

DANDY BUNGALOW
$1,500 DOWN

Our best buy. All white attractive 2 bedroom bungalow with large entry hall, full basement, gas heat, automatic hot water, finest of oak floors and plastered walls, storm windows and screens, white picket fenced lot. Total price $7,500.

SIX NEAT AND CLEAN ROOMS ONLY $7,950

Located near Otter Lake, just off Cass Lake Road. Attractive home in excellent condition, one bedrooms down, bath down, 2 bedrooms up, new Timkin oil-fired hot water heating system, garage, nice shaded lot. Owner leaving state.

OUTSTANDING HOME
SIX ROOM BUNGALOW

$2,500 down to reliable client. Ideal home—no steps to climb—3 dandy bedrooms, lovely bath and kitchen, gas a.c. heating system, breezeway and 2 car garage. Approx. one acre of land. Drayton Area. $11,600 total price.

FOUR BEDROOM HOME
ST. FRED'S AREA

Large family home, ideal for roomers. A-1 condition inside and out, full basement, gas heat, garage. Lot 90x180. An exceptional buy at $11,600 or trade on 2 bedroom bungalow

LAKEFRONT BUNGALOW
$1,500 DOWN

Newly painted, gray shingle home, nice living room, stone fireplace, two dandy bedrooms, lovely kitchen and dinette, full basement, oil a.c. heat, 80 ft. on lake. Payments are $65 a month.

WE SELL—WE TRADE
DORRIS & SON
REALTORS CO-OP MEMBERS
752 W. Huron FE 4-1567

DONELSON PARK

BRAND NEW 1½ STORY HOME IN THIS VERY EXCLUSIVE RESIDENTIAL DISTRICT. WE OFFER YOU THE VERY LATEST IN MODERN LIVING. LARGE SPACIOUS LOT, FULL BASEMENT PRICED AT ONLY $14,800. TERMS. LOCATED ON OLD ORCHARD NEAR VOORHIES RD. OPEN FOR YOUR INSPECTION FROM 3 TO 8 P.M. WM. A.

KENNEDY

REALTOR
Open Evenings 'til 8 p.m.
3097 W. Huron FE 4-3569

ELIZABETH LAKE ESTATES

Ideal location for a real family home, 18 ft. living room, large bedroom and lavatory down, natural fire place, dining room, kitchen breakfast nook, and 2 large bedrooms and complete bath up. Oak floors and trim, stoker fed steam heat, water softener, 2 car garage, deep lot, fruit, flowers, and shade, substantial down payment.

PAVED STREET

East side modern 6 rooms, garage, nice fenced yard, screened porch, near store, bus and school. Quick possession. $7400 Fair down payment.

NORTH

5 room bungalow, garage, gas heat, 4 lots, $1000 down.

ROSIE McLARTY
FE 3-2162

GILES

"Helpers"

Here's a chance to have income to "help" on the monthly payments. House consists of 1 4-room and 1 3-room apt. Located in the city. Invest $2,000 down. The full price is only $8,000.

Wanted
A Bargain Hunter

Who is interested in getting the finest value on today's market in an older 3 bedrm. home. Carpeted wall to wall in living and dining rooms. Modern kitchen, automatic gas furnace, heated and glassed-in porch. Large garage, cement drive. $8,700 with terms.

Big Family?

If so, this is just the home for you. This home contains 5 bedrooms, full basement, oil furnace. Good north side location. 2 lots and the down payment is only $2500. Let us show you this home TODAY.

GILES REALTY CO.
92 W. Huron FE 5-6175
Open 9 'til 9

GOOD 2 BEDROOM MODERN home Terms. FE 4-4919, evenings

GI RESALE $2,500 DOWN. FE 5-7890.

GATEWAYS to HAPPINESS

PIONEER HIGHLANDS
PRIVILEGES ON SYLVAN

Built in 1950, paved street, fully insulated brick ranch type with 3 bedroom, tile bath, vestibule entrance with closet to spacious 23 ft. living room with dining L, wall-to-wall carpets, picture window, compact kitchen with tile drainboards, and vent fan, full basement, space for recreation, gas heat, aluminum storms and screens, paved drive, fenced back yard, emerald lawn with beautiful shrubbery. Webster Washington Jr. High district, ½ block to Sylvan Lake. Offered at $18,750, terms. AN EXCEPTIONAL HOME IN AN EXCELLENT LOCATION.

CHILD HAVEN

OVERLOOKING WALTERS LAKE. Ideal, bright, modern 5 room, 3 bedroom and bath home. Built in 1953, kids need lots of room to play on safe residential street. School bus at the door. You'll love the L-shaped 22 ft. living room, the sparkling 18 ft. kitchen with tile walls, complete with new electric stove, utility room with washer and dryer. 4 huge picture windows overlooking the still waters of beautiful Walters Lake. Offered at $12,750, terms. AN IDEAL HOME FOR YOUR FAMILY. CALL NOW

A GOOD BUY
UPPER STRAITS LAKE

This west side ranch type home offers 4½ rooms with 2 bedrooms and bath, storms and screens, oil heat, breezeway to an attached garage, 2 nicely landscaped lots, privileges on Upper Straits Lake. Offered at $8,995, terms. IT'S NEAT AND TIDY.

To Buy—To Sell—To Trade
YOU BUY IT—WE'LL INSURE IT

MAHAN

REALTY CO., REALTORS
Co-operative Real Estate Exchange
FE 2-0263
Open Eves. 'til 9. Sun. 10-4
1075 W. Huron
NEXT DOOR TO BRANCH POST OFFICE

For Sale Houses 43

DRAYTON WOODS

3 bedroom ranch type with carport. Built in 1953. Oil heat, ven. blinds and carpet. Large lot, shrubbery, fruit trees. Terms.

BENJAMIN R. BACKUS
18 W. Huron Street
Phone FE 4-1892 Eve. FE 8-0317

1 DAY POSSESSION

AND LOW DOWN PAYMENT
To qualified buyer on this modern waterfront 2 bedroom bungalow. A good Keego Harbor location $7500 full price.

Jack Loveland

2189 Cass Lake Rd., Keego Harbor
FE 2-4873 FE 4-1661

EXCLUSIVE DRAYTON WOODS Wooded ranch sites, custom builder will build to suit your plans or ours. Model on Silver Lake near Walton Blvd., just north of Silver Lake Rd. Cogen Builders, OR 3-7869, LI 5-0143.

4 FAMILY APT.

2-4 rooms, 2-3 rooms, furnished. Exterior new, new oil automatic hot air furnace. Separate meters. Lot 60x200 on paved street, close in. Price $15,000, terms.

PERRY PARK

5 rooms, partly modern, attached garage, near school. Priced $3,850 terms.

Russell A. Nott, Realtor
170 W. Pike St. FE 4-8905

EQUITY IN 3 BEDROOM HOME with lake privileges. EM 3-3146

HOMES & COTTAGES

WALLED LAKE AREA
Lake Land Realty Co.
824 Pontiac Trail Walled Lake
HOLIDAY FARMS
ORlando 3-1101

5763 Pickbourne off Carroll Lake Rd., near Commerce Rd. 5 rooms, $3,500. $500 down, $50 month. Immediate occupancy. Call E. Rader, LIncoln 6-2607, LIncoln 5-2825.

3 ROOM MODERN BUNGALOW, 2 car garage with breeseway. Our equity $1500 FE 4-5020.

10 ACRE HILL ESTATE

Four bedroom contemporary design in hills near Rochester. Built for his own use by plant executive who has been transferred out of state. Priced to sell quick at $24,500. Very favorable terms if desired.

J. A. Taylor

REALTOR—INSURANCE
106 Oakland Ave FE 4-2544
Open Eves Free Parking

Handy to G.M.C.

Large 2 bedroom home, full basement, paved street. Big generous living and dining room, stoker heat, automatic hot water, 75x150 lot. Make your appointment today

Cute and Spotless

3 bedroom home, convenient north side location, paved street, dining room, automatic heat and hot water, 2 car garage. Excellent condition throughout. You'll like it.

The Low Down

On this small 2 bedroom home is only $1,000. Price includes sufficient furnishings to set up housekeeping; stove, refrigerator, bed, living room suite, washing machine, dryer. Don't let this one get by you. Call now

H. Delos "BUD" NICHOLIE
Real Estate and Insurance
49 Mt. Clemens St FE 5-1201
Eve. Mr. Allen FE 3-3370

Humphries

For that third bedroom finish off the floored attic in this G.I. bungalow. 4½ rooms on first floor, modern kitchen and bath, plenty of closets. Gas heat and hot water, full basement. Yard nicely landscaped, fenced too. Full price $9,250, reasonable terms

Humphries

Neighborhood is important, too! This very attractive 29x32 bungalow was built in 1949 and is well located in this restricted west suburban subdivision. Wonderful rm. arrangement. Lots of closets and storage. 13x18 living room, 12 ft. bedrooms. Bruce flooring. Oil heat. Screened patio adjoining the double garage, overlooks back lawn. Shade trees and evergreens beautify the 80x140 ft. setting. FAIRLY PRICED — $11,900 with $4,000 down.

Humphries

On Markle Street we have a large home with 5 rooms and bath on main floor and an extra basement bedroom. Separate entrance to second floor living room, kitchen, bedroom and bath. Oil heat. 2 nice lots. $2,500 down will buy it!

Humphries

REALTOR FE 2-0474
83 N. Telegraph Rd. Open Evenings
Co-Operative Real Estate Exchange

INCOME INVESTMENT

6 ROOM HOME—plus $30 per mo. income from small house in back. 50 ft. of Commercial property on W. Huron. 1½ blocks frm Tel-Huron Shopping Center. 232 ft. deep, reasonable price. Call now

$1,200 DOWN

BEAT THE HEAT—Lake privileges, lot 75x100 ft., 3 room house just right for inexpensive living

BEAUTIFUL BRICK

7 ROOMS IN OTTAWA HILLS—Everything in good order, call for appointment.

J. R. HILTZ
REALTOR
FE 5-6181 1011 W. Huron St.
Open Eves

IN SYLVAN VILLAGE. NEAR lake. 5 rooms and sun porch, full basement, gas heat, double garage, fenced, nice shade and lawn. Near school and transportation. Can have immediate possession as we are leaving city. FE 4-1861.

IN OXFORD

4 bedroom home with 1 bedroom and complete bath kitchen, dining room, living room down, 3 bedrooms and semi-bath up. On nicely landscaped lot 50x250. $2,500 down. See H.A. Fritz, 49 W. Burdick St., Oxford, Mich., salesman for—

Johnson

FOR BETTER HOMES

MOVE RIGHT IN

This 4 room modern home with attached garage in Sylvan Lake Village with privileges on Sylvan Lake. Completely furnished including TV set. Full price $12,000 with substantial down payment.

INCOME

This property consists of 2 seven room apartments in Keego Harbor, bringing $100 per month. Also a 1½ car garage all on a nice lot 50x100. Best of all the full price is only $6,000 with $1,000 down.

LAKEFRONT

Nine room home on Long Lake in Lake Orion. Divided in 2 apartments. Has a nice high and dry basement with new oil furnace and automatic hot water. Also a garage. This is a steal at only $8,750 with very good terms.

OFFICE OPEN 9-8

A. JOHNSON, Realtor
FE 4-2533
1704 S. Telegraph Rd.

For Sale Houses 43

IMMACULATE TERRACE INSIDE and out. E. Blvd. $5,800 full price. Cash to mortgage. Excellent income property. FE 2-7173

KENT

Established 1916

4½ ACRES. New 3 bedrm. home all on 1 floor. Modern kitchen, 18 ft. living room, tiled bath, full basement with AC oil heat. Scenic view overlooking lake. Immediate possession. Near Lakeville $12,900 with $3,500 down.

FLOYD KENT, Realtor
24 W. Lawrence Open Eves
FE 5-6106
Next to Consumers Power

KNUDSEN

Auburn Ave. Zoned Commerial

1½ story house, situated on large lot. Could be used for home and business. Reasonable at $10,500

West Side

8 room family home with 5 rooms and lavatory on the 1st floor, 3 bedrooms and bath up. New gas furnace, carpet and drapes, also large glassed front porch

WM. H. KNUDSEN
REALTOR
510 Pontiac State Bank Bldg.
Ph. FE 4-4816 Eve. 2-3750

KINZLER

Pioneer Highlands

Right in the heart of this fine community and with park and lake privileges. 6 room frame bungalow with 2 bedrooms and bath down and 2 bedrooms up. Full basement with oil heat. 1½ car garage. Price $13,500, terms

Indian Village

Large 5 room bungalow, plus stairway to attic for 2 additional rooms. Gas heat. Beautiful flower garden. To include carpeting in 2 rms. Price $13,850, terms. Eve. phone FE 4-1972

G. I. Veterans Att.!

Newer 2 bedroom bungalow with stairway to expansion attic. Full basement. All newly decorated. Nice lawn, shrubbery and flowers. Price $8,950 with $900 down, plus G.I. mtge. costs. $2,800 down to non-veteran.

Brick Bungalow

Only $1,500 down, 5 room and bath bungalow west of city on paved road. Full basement — recreation space. 1½ car garage. Bus at door. Call now!

Picturesque Lake Front

Well located on a secluded site. 158x200. Individually designed 2 level ranch home. 6 nice rooms, 1½ baths, panneled recreation room and 2 stone fireplaces. Attached 2 car garage. Oil heat. Widow owner.

John Kinzler, Realtor
670 W. Huron St FE 4-3525
If no answer, Ph. FE 3-0829
Open Eves 'til 8
Co-operative Real Estate Exchange

LAKEFRONT

New house on beautiful Lotus Lake. 2 bedrooms. Utility. Delco heat. $2500 down.

LIVE IN COUNTRY

2 acres 5 room modern, across from Waterford High School. Only $1,000 down.

INCOME

1 year old, 4 family, 3 bedrooms with 2 baths for owner. Excellent residential area. Must be seen to be appreciated.

ADAMS REALTY CO.
182 Auburn Ave. FE 4-3363

4 ROOM HOME ON WALTON RD. $3,700. Buchy Realty FE 4-3142

LAKEFRONT

You want to live on a lake and own a 140 ft. sandy beach? Do you need 3 bedrooms? We are offering for the first time spacious 5 bedroom home situated on a very beautiful 140x228 ft. landscaped lot with flowers, shrubs, evergreens and tall stately oak trees. There is a large living room. Stone fireplace. Spacious kitchen and dining space. Full bath. 30 ft. screened in porch. 3 bedrooms on main floor, and 2 up. A 1½ car garage. Part basement. This home has oak floors and is of very sturdy construction. All furniture and boat goes with this real buy. The full price is $14,900, cash

2 FOR 1

BUSINESS & LIVING QUARTERS
Here's your chance to go into that small business you've been thinking about—you can sell your present home and live and work under 1 roof. There's a cute, cozy modern apt. in rear with separate entrance.
The store in front is 22'x30' facing busy Walton Blvd. and is located just 6 mi. west of Pontiac on a corner that has plenty of parking space. A splendid opportunity for most any small business like TV service, milk depot, Fix-It shop and many more too numerous to mention in this ad. Full price is $7,950 with $2,000 down. Shown by appointment

WHITE BROS.

Phone OR 3-1872 or OR 3-1769
Open 9 to 8 Sun. 1 to 5.

LAKE ORION

2 bedroom home with convenient kitchen 3 piece bath, full basement. Good furnace. Lot 100x228. Only $1,200 down.

3 BEDROOMS

Yes, all on one floor, 3 piece tile bath, full basement with stoker heat. 115x94 lot. Only $6,850 total price.

$1500 DOWN

Neat and clean 2 bedroom bungalow. Full size dining room, nice bath. New furnace and water heater. Excellent shady lot. See this!

LIST HERE — START PACKING
CORT M. IMBLER
1111 Joslyn FE 4-9524
Daily 'til 8—Sunday 2 to 6
Co-operative Real Estate Exchange

Lake Front

Newly decorated year around 2 bedroom bungalow with oil heat, electric hot water, glassed in front and rear porches and another room that can be used as a third bedroom. $7,500 with $1,500 down.

Huntoon Lake
$450 Down

Large 2 bedroom bungalow on lot and a half. Complete on exterior with cedar shakes and brick face. Very attractive home in good location. Priced for quick sale at $5,450.

Williams Lake Rd.
$395 Down

Two bedroom bungalow complete on exterior only. Price includes well and septic tank.

F. C. Wood Co.
REALTOR
Corner of Williams Lake Rd. & M-59
OR 3-1235 Office Open 9-8

CARNIVAL by Dick Turner



"Gone! Dat's what comes of leavin' da keys in da car!"

For Sale Houses 43

HOUSES AND INCOME OF ALL sizes. P. W. Dinnan & Sons, 66 W. Huron

LAKE ORION

3 rooms. Bath. Oil furnace. Electric hot water. Lakefront $2000 down.
WALTER GREEN MY 2-5831

MODERN HOME MIDDLE Straits Lake. $850 down. $75 monthly. Immediate occupancy.
Lake Land Realty Co.
824 Pontiac Trail, Walled Lake

MODERN LAKE HOME, IN LAKEville, 5 rooms and bath, 2 lots. $9000. OA 8-3701.

MOVING EAST. ONLY $17,200 buys this new lovely brick veneer ranch type home. 6 rooms, full basement, gas heat, ceramic tile bath, screens, traverse drapery, range, refrig., bedroom set. Everything new. FE 2-2641

MORRISON-HEUGH CO.
172 West Ann Arbor FE 5-5521

MILLER

VETERANS

Going over your rent receipts? Makes quite a good sized stack, doesn't it? The total involved would make a solid down payment on your own home.
We have existing homes—finished new homes—and shells on which you can do your own finishing. Practically your choice of locations. These can be financed with low down payments.

NORTH

4 rooms with bath, 2 bedrooms. Utility room. New oil furnace. Automatic hot water. Near bus and schools. Wall to wall carpet in living room. Fenced front yard. Unfinished attic with folding stairs. Excellent value at $2,000 down.

NORTH

Warm in winter—cool in summer. 4 rooms and bath, cinder block home. Near schools and bus. Full basement. Garage. Fully insulated. Good condition inside and out.

STONE

STONE REALTY CO.
9 to 8 p.m. daily; Sun. 1 to 5
910 Joslyn FE 2-0253

NEAR ROCHESTER, 2 BEDROOM ranch home, substantially completed. Living room 26 ft. Lot size 100x250. Will sacrifice $6,500. OL 2-7326

NORTH SIDE

An excellent buy if you are in need of a 5 room modern home convenient to stores and bus. Full basement with auto. oil furnace and water heater. Garage. $6,950 with terms.

NEW G. I. HOMES

$1,375 down includes mortgage cost. 3 bedroom face brick homes on large west suburban lots. Plastered walls, oak floors, picture windows, marble sills, tile bath, choice of room colors and tile. Full divised basement, oil furn. and auto. water heater.

HAYDEN

86 E. Walton Blvd FE 8-0441
Realtor Open Evenings

NORTH SIDE

9 rooms, and 2 full baths completely remodeled and redecorated. New gas furnace. Ideal for large family, father or son, and family.
R. J. VALUET, Realtor
Co-operative Real Estate Exchange
345 Oakland Ave. FE 5-0693
Open Eves. 'til 8:30

NEAR CRESCENT LAKE

See this large new 2 bedroom bungalow, large living room, oak floors, plaster, painted walls. Full basement, oil furnace, lake privileges. Terms arranged.
PONTIAC REALTY CO.
737 Baldwin FE 5-8275

NEAR EASTERN JR

Ideal family home with 6 rooms clean as a pin. Plastered walls, full dining rm., basement, stoker heat, glassed in front porch, 2 car garage. Fenced back yard, new siding, and close to bus. $10,450

OFF CRESCENT LK. RD

In choice subdivision. Three bedrms., spacious living rm., nice kitchen with separate dining space, oil heat, aluminum siding, and large lot, 1 year old. $2,100 down and balance on 4 per cent mortgage

LOW DOWN PAYMENT

Vacant. Five rooms, full basement, nicely landscaped with lots of fruit, berries, and flowers. About 1 acre.

IRWIN & ROSA

REAL ESTATE
269 Baldwin Avenue
FE 5-0101 FE 2-8544 FE 2-2161

NEW, LARGE 3 BEDROOM COUNtry home. Cut stone. Approx. 2 acres. Full basement. EM 3-2239

Near the Lake

Two bedroom bungalow in beautiful North Shore Subdivision at Lower Straits Lake. Neat and clean inside and out. ½ lots, lovely large bath, huge living rm., very modern kitchen, glassed in porch, utility room and automatic oil heat. Good fishing and swimming in pleasant surroundings. A bargain at $7,950

Lake Front Home
WATKINS LAKE

Perfect sand beach — no drop off — large well landscaped lot 50x350 ft. Beautiful lawn & shade trees. Neat and clean 2 bedroom home with fireplace, screened porch and 2 car garage $4,000 down and $65 per month. Quick possession

Just a Nice Home

In an A-1 neighborhood near Williams Lake. Large well landscaped lot with 1948 snow white frame with breezeway and huge 2 car garage. Exceptionally neat and attractive. Two large bedrooms, large living room, ceramic tile bath, and high and dry basement. Another dandy, folks at $15,000 with only $4,000 down.

PAUL A. KERN, Realtor
31 Oakland Ave. FE 2-9209
"Real Estate Since 1919"

For Sale Houses 43

NEW RANCH TYPE, 5 ROOMS and bath, full basement, inlaid linoleum throughout. 2 lots 80 ft. on road, 108 ft. on water, fenced, fish in your own back yard, only 4 miles west of town, some work to be done, but a bargain at $12,600, terms. FE 4-4050.

O'NEIL

$6450—Paved street location close to St. Mikes. 6-room frame bungalow on corner lot, plastered walls, full bath, oil furnace, 1½-car garage. Priced to sell. Requires large down payment.

WATKINS LAKE—Definitely a ranch type home, built in '53. The "Best" in workmanship and material. Thermopane picture window in the 19' living room, 2 spacious bedrooms, a deluxe kitchen with garbage disposal, full tile bath, attached garage. Can't beat the price of $12,500

SPENCE STREET—5 lovely rooms down, one up with space for 2 more. Plastered painted walls, oak floors, tile kitchen and bath, full basement, garage, too. $11,995.

BRICK—Yes, we have one of those popular 3-bedroom bricks overlooking beautiful Hammond Lake. Tile bath, tile kitchen, sandstone fireplace. Select oak floors, plastered painted walls, "pickled" woodwork. Oil furnace in the full basement. Storms and screens, paved drive. It has everything. $17,950

$1400 DOWN!! Furnished! 6-room, newly decorated, paved street. Living room, dining room, kitchen, 3 bedrooms, full bath, full basement. Practically new furnace and water heater. Better see this one today. $7950 total.

WHAT'LL YOU HAVE? — North, east, south, or west, city or suburban? We can help you. Call FE 3-7103

RAY O'NEIL, Realtor
75 W. Huron Open 9-9
Phone FE 3-7103 or FE 4-4178
Co-operative Real Estate Exchange

PIONEER HIGHLANDS LAKEFRONT

Four bedroom ranch brick home. 32 ft. carpeted living room, natural fireplace, breakfast room, snack bar, all electric kitchen, picture window overlooking Sylvan Lake. 12x16 knotty pine sunroom. Basement with 2 car garage, recreation room, natural fireplace, mahogany bar, complete kitchen, powder room and shower room. Screened pagoda, cement breakwater and 40 ft. dock, 4 years old. For price and terms, ask for Mr. Freeman.

BIRMINGHAM

2 bedroom home in the exclusive location with full tile bath, full basement, auto. oil heat, storms and screens, and priced to sell for only $12,500, with terms.

PINE LAKE

5 room bungalow featuring 2 bedrooms, full bath, stairway to floored attic, screens and storms, lap siding, 1½ car garage, glassed in front porch, and priced to sell for only $8,500 with terms.

Russell Young

REALTOR
412 W. Huron St. FE 4-4525
Open Eves. 'til 9 Sun. 'til 5

PLANT YOUR DOLLARS

Watch them grow. Four 3 room apartments close to N. Saginaw, good rental district. Oak heat, this income will give you good return on your investment. Call FE 4-9584 for further information.

KEEGO HARBOR

8 room home all newly decorated, 4 bedrooms, basement, large screened porch, garage, cement drive. Only $9,500 with terms. Call FE 4-9584.

If you fail to see anything that strikes your fancy, give us a ring. We have a variety of homes in Pontiac & vicinity in all prices.
LAWRENCE W.

GAYLORD

Open 9 to 9 136 East Pike St
FE 4-9584

Partridge

IS THE "BIRD" TO SEE

STRICTLY SUBURBAN

A new 4 room and bath plus utility room ranch home located west of town near the lakes. All plastered interior with oak and tile floors. Beautiful corner lot 100x125 ft. Concrete floor 2 car garage with enclosed breeseway to house. Oil forced air heat & storms & screens all around. Priced for quick sale at only $10,750 full price.

TIP-TOP

Yes, this home is in tiptop condition inside and out. Has 6 rms. in all including 3 bedrooms. Located on paved street right in town near stores, school and bus service. Has full basement, oil heat and screens and storms. Full price only $8,900 on terms.

INVITATION TO LIVE

In a house beautiful. Spacious living room with unusual stone and quartz fireplace. A second fireplace and barbecue combination on recreation porch. Extra large dream kitchen with knotty pine cupboards, rubber tile floor and dining area. ½ acre fenced yard. All tile bath. Certainly a very reasonable offering at only $16,800 full price.

WARD E. PARTRIDGE, REALTOR. FE 2-8316
43 W. Huron open Eves. 7 to 9

For Sale Houses 43

NICE 4 BEDROOM, 6 ACRE FARM, near Clarkston at 9180 M-15, all modern, full basement, stoker heat and blower, 4 fruit trees, grapes, rhubarb and berries. Hen coop, 14x22, garage 24x24. Plenty of shrubs, 1½ acres of woods. $10,500 cash or terms. MA 5-4008

PERSONALIZED HOMES
By PAMFER FE 2-1806

UTICA. MUST SELL 2 BEDROOM ranch, 3 lots. Venetian blinds and drapes. Bargain $7,950 with $1,500 down. REpublic 2-6988.

$800 Down

Livingrm., 2 bedrms., kitchen and utility. New auto. gas H.W. heater plus gas stove. See it today.

Nr. St. Mike's

Large 8 rm. home on good paved street. Has livingrm., diningrm., kitchen, parlor and part bath dn., 4 bedrms. and full bath up. Full bsmt., HA heat, gas water heater, 2 car garage. Only $10,600

G.I.

3 bedrm. ranch type home. 75x184 ft. lots, excellent location. Aluminum or brick siding, plastered walls, AC oil heat. As low as 4% per cent down including mortgage costs.

John K. Irwin

REALTOR
Since 1925
101½ N. Saginaw Street
Phone FE 2-4031 Eve. FE 2-1804

$750 DOWN

4 rooms, bath, basement with oil heat, ½ acre out Auburn.

Brand new 3 bedroom ranch type on 1-3 acre lot, with lake privileges. Only mortgage cost to G.I.

JIM WRIGHT, Realtor
Co-operative Real Estate Exchange
345 Oakland Ave FE 5-9441

SMALL DOWN PAYMENTS

$525 DOWN 8 miles W. of town on canal front lots leading to wonderful cedar island lake. 4 rooms, part bath and fireplace 2 lots.
$400 DOWN. 21 acres on paved road, small lake on property, 16x18 log cabin.
$750 DOWN. Close to the great Fisher body plant. 4 rooms and full bath and full basement.
$475 DOWN. West of town. 16x20 basement home with fireplace plus a large 4 car garage with overhead doors. Only $3000.
$495 DOWN. Located 7 miles north of Rochester, near beautiful Cranberry lake & with lake privileges. 4 rooms and utility and bath room. Large garden spot.
$700 DOWN. 4 lots and new 4 room home that needs finishing. located east of Pontiac near Crooks road.

Edw. M. Stout, Realtor
77 N. Saginaw St
Open eve till 8:30
Ph. FE 5-8165

$62 PER MONTH

includes taxes & insurance. 5 room home, two bedrooms on 1st floor, attic could be two more bedrooms. Ceramic tile bath & kitchen, new gas furnace. Call FE 4-9584 to see this today.

$5,500 TOTAL PRICE

4 room house with three lots West suburban. Good neighborhood. Call FE 4-9584.

WE HAVE OTHERS TO BUY OR TO SELL
LAWRENCE W.

GAYLORD

Open Eve. & Sunday 136 E. Pike St
FE 4-9584

SAM WARWICK HAS 3 NEW 3 bedroom houses in Sylvan Lake $11,700. 1823 Warwick. Open Sunday.

$450 DOWN

New 3 bedroom home. Near school, grocery, restaurant and bus line. By owner, FE 2-4855.

3 BEDROOM

Cedar shake ranch home. Insulated breeseway. Garage, plastered walls, hardwood floors, full tiled bath. F.A. heat. 167 by 138 corner lot on M-15. Growing community. Good spot for beauty shop, barber shop, etc. $3,300 down.

20 ACRES

7 room modern, full bath, new F.A. furnace, basement, garage, chicken coop, brooder house, 12 stall barn. $11,000.

C. PANGUS 1919 M-15
Ph. Ortonville 132, Reverse Charges

$250 DOWN: LARGE 2 ROOM house out Auburn. Full price $2,800.

$800 down; 20x40 cement block on M15 for home or business. Not completed.

$750 down; 4 room strictly modern on M-15. Will take a 27 ft. housetrailer as down payment.

$1,500 down; New 4 room oak floors, plastered walls hot water, utility.

$650 down; Waterford on pavement, 3 room, stool and lavatory, nice lot.

$1,000; 5 room and utility, large attic, 2 shaded lots 1 block to Lotus Lake. Hurry on this one.

GEO. MARBLE, Realtor
6261 ANDERSONVILLE RD.
WATERFORD
PHONE OR 3-1268

STOUT'S

BEST BUYS TODAY

BRICK BUNGALOW
$1,500 DOWN

A sensational buy east of Pontiac near S. Blvd. and Crooks road. Includes 2 lots well landscaped and towering weeping willow trees. The good-looking brick bungalow has living room, kitchen, dining room, 3 bedrooms, bath, oak floors, 12x12 utility room with expensive oil furnace. You will get the buy of a lifetime here at only $7,500. Hurry.

40' RANCH HOME

You will fall in love with this little gem the minute you step in the front door to the 26' living room with recessed picture window, the 2 spacious bedrooms have double closets with sliding doors, tiled bath, smart kitchen, large utility room with oil heat, etc. Large lot. West suburban location. At only $2,000 down you can't beat it.

OTTER LAKE CANAL

Brand spanking new, situated on 2 fenced canal lots. 24x38 2 bedroom bungalow with attached garage. Full basement with oil furnace. Tiled bath. Will sell at a bargain price of $12,600 on terms, or consider home with acreage in trade.

$1,000 DN.—600x300 LOT

Near the Blue Sky Theater with that large garden spot that you have always wanted the cozy vacant home has living room with big picture window, 2 bedrooms, streamlined kitchen, mod. bath, utility, auto. oil furnace, electric hot water. Nothing else like it available for this low down payment and close to schools.

8-FAMILY INCOME

Close downtown on a paved street and mostly furnished. $5,000 yearly income plus a lovely apartment for the owner or caretaker. Large lot and garage. Seller will accept land contracts as down payments as he is leaving town.

Edw. M. Stout, Realtor
77 N. Saginaw St. Ph. FE 5-8165
Open Eves till 8:30

For Sale Houses 43

2 BEDROOM MODERN HOME, wanted equity in small balance. FE 4-4210.

SMART BUYS

Fruit Man's Paradise

15 acres of very tillable soil with 81 apple trees, 200 peach trees, 400 grape vines, 4 bedroom modern house. Automatic heat. All this for $18,000 with terms.

Lakefronts

Two 3 bedroom lakefront homes $7,250 and $14,500, terms.

CRAWFORD

53½ W. Huron FE 4-1549

Templeton

SOUTH EAST SIDE

3 bedrooms. Strictly modern, full basement, good heating, completely furnished. Only $1,750 down. Balance $50 per month.

INCOME

Brick veneer & stone 5 room modern Street-level 3 room modern on lake level. On Lake Orion. Automatic oil heat. Boat house. $13,500 with substantial down payment. Reasonable offer accepted.

K. L. Templeton, Realtor
2330 Orchard Lake Rd. FE 4-4563
Open Eves.

This Week's Specials

$750 DOWN

Cute 2 bedroom cottage on 4 secluded lots. Plenty of shade. Modern except for heating plant. Balance $60 per mo.

$1200 DOWN

on this quality 3 bedroom starter home. Ranch type 26x40. Interior partially completed. Rough wiring, plumbing, septic system and well in. Conveniently located to center. Balance $80 per mo.

$1500 DOWN

Brand new ranch type home with lake privileges. Living room, kitchen, 2 bedrooms, full bath, utility room with automatic oil furnace, electric water heater and laundry trays. Asphalt tile floors. Interior newly decorated. Payments $87.50 per mo.

EMBREE & GREGG
1565 Union Lake Rd.
EM 3-4393 or EM 3-3251

TO BUY TO SELL REALTOR Partridge IS THE "BIRD" TO SEE

TRIPP

Lakefront Buy

Excellent sand beach—ideal for children—good fishing and boating—plus a 2 bedroom log home. Cozy living room with log-burning fireplace. Spacious sun room, kitchen and dinette, tile bath, practical utility room. Oil heat, fully insulated. Perfect condition. A buy at $11,500 — monthly payments $55, 4 per cent interest.

Excellent East Side Location

1½ story frame on one of the most desirable streets on east side. 3 bedroom home — 4 rooms on first floor, 1 bedroom, hall and large storage area up. Attractive kitchen with spacious dining space. Plastered walls tastefully decorated. All oak floors. Fully insulated. Full basement, oil heat, fenced yard with shrubs and shade. Priced at $11,250. Terms. Shown by appointment.

Priced to Sell

Only $2,800 down on this hand-picked "buy of the month." In a choice west side paved street location, too. 24' living room, full dining room—a grand kitchen with natural finish cupboards! 2 bedrooms, cedar storage closet, tiled bath. Full basement, gas heat. "Casaloric" — and other "plus" features! a matchless value at $10,800—don't put it off—call us today!

Leslie R. Tripp, Realtor
22 W. Lawrence Street
Open Evenings
FE 5-8161 or FE 3-1196

3 BEDROOM RANCH TYPE home. On lot 100x325. See P. W. Dinnan & Son, 66 W. Huron. Real Bargain.

$4,950

Suburban 5 rooms and bath. Oil furnace. Lot 60x200. Reasonable. Terms.

INCOME

$225 per month. Close in location. Only $8,900 with $2,000 down.

$1,500 DOWN

Excellent 7 room home. Has 2 full baths. Basement. Oil heat. Large lot, 3 car garage. Better see this one!

CUCKLER REALTY
236 N. Saginaw FE 4-4091
Eves. FE 5-8312 or OR 3-6893

WEST SIDE

3 BEDROOM bungalow, 13x24½ living and dining area. Carpeted master bedroom 11x12, stoker heat, screened front porch, only ½ block to City Hospital. Terms can be arranged.

NORTH END

2 BEDROOM, full basement with gas heat, expansion attic for third bedroom, 1½ car garage, fenced lot, paved street. $11,500, and terms can be arranged.

IVAN W.

SCHRAM

FE 5-5091 or FE 5-2564
26½ W. Huron St. Realtor
Co-operative Real Estate Exchange

VACANT

9 room terrace. Modern. Maynard Ct. $7500, $750 down or would consider trade.

WILLIS M. BREWER
ROOSEVELT HOTEL
FE 4-5181
Eves. FE 5-7704 or EM 3-4898

30x20 CEMENT BLOCK BLDG. Electricity, gas, city water, stool, clean neighborhood, near Pontiac Motor, stores, bus line. $4,000. FE 5-3545.

TO BUY TO SELL REALTOR Partridge IS THE 'BIRD' TO SEE

THE BEST DEAL WE HAVE OFfered in a long time. 1 5 room apartment and bath, 1 4 room apartment and bath, 1 3 room apartment and bath, basement with steam heat throughout. All are rented. 24 by 50 garage or workshop. Lot 70 by 230. On Pontiac Trail at Walled Lake. $15,900. Half down.

CARL ALGRIM
Wixom, Mich. MArket 4-1444

5 ROOM MODERN. $1,000 DOW

Business Opportunities 51

BARBER SHOP, 2 CHAIRS, FULLY equipped, A good business. $1200. Phone FE 4-4075, after 7 p. m.

FOR RENT: GROCERY STORE and lunch room. Year around business on main highway close to Pontiac. Building suitable for other small business. OR 3-1375.

FOR RENT—EXCELLENT LOCATION for small business or business and home together only 1 block from Tel-Huron. Call J R. Hiltz—Realtor. FE 5-8181.

FOR RENT BAIT AND TACKLE shop with boat livery on four lane highway. Doing a good business. 5 miles from courthouse. OR 3-13781

Grocery & Meat Market

Located in fast growing lake community. Good year around business. A real bargain and an opportunity at $11,000 including inventory. Will lease this store at $130 per mo. including lights and heat.

EMBREE & GREGG

1565 Union Lake Road
EM 3-4393 or EM 3-3251

GULF SUPER SERVICE

For lease, modern, well located. This is a good opportunity to go in business for yourself. Call L. H. Cole Oil Company FE 3-9173.

HARDWARE STORE NEAR LAPEER. Suchy Realty, Ortonville, FE 4-3142.

LIFETIME OPPORTUNITY

Wholesale business income. No selling. Just deliver to accounts. One of the world's best advertised products. Not vending. Security for you and yours. Car and about $1,100—$2,200 cash required. Write for local interview giving phone. NATIONAL SPECIALTY CO. 7603 Forsyth, St. Louis 5, Mo.

Partridge

IS THE "BIRD" TO SEE

BIRMINGHAM BEAUTY SALON

Exclusive salon in excellent location in Birmingham. Plenty of customer parking. Very good equipment and lease. Definitely a rare offering. Everything goes at only $4,000 down.

BEER

and grocery store in one of the best locations in the county. Thousands of cars by your door daily and plenty of parking, too. What a wonderful spot for a party food and cheese store. Truly a once in a lifetime opportunity. Easy to handle at only $4,100 plus inventory.

DRIVE-IN

A busy drive-in that has excellent year 'round business. Both inside and curb service in the summer. Showing good gross that can easily be increased. Only $1,500 down for business, fixtures and equipment.

WARD E. PARTRIDGE

OFFICE OF NATIONAL BUSINESS BROKERS CLEARING HOUSE OFFICES IN PRINCIPAL CITIES COAST-TO-COAST

World's Largest

43 W Huron FE 2-8316

TO BUY TO SELL — REALTOR Partridge is "THE BIRD" to see.

RESTAURANT LIVING QUARTERS and equipment. Excellent income. Curb service. Corner of 2 hwys OR 3-9355 after 8:00 p.m.

TRENCHING - LOADING DIRT
Custom Farming - Grading

The Ferguson tractor and Allied equipment enable us to supply your needs if you desire to enter this type of business. New and used equipment at terms you can afford.

BLACKETT, INC.

YOUR FERGUSON DEALER
OR 3-1209
3434 Dixie Hwy., Waterford

Trivets and Rice Beer?

You can sell these and many other unusual foods, wines etc in this up to the minute country store. The customers are tops and the profits prove the value. Requires a person with imagination and some experience in the specialty merchandising. Inventory down and an excellent lease No. 225.

IT'S A GOOD ONE

An 8 month liquor bar located in the Thumb. It's an ideal man & wife proposition with a good living in return. Requires only $8000.00 down on business and equipment. Call for appointment to see No. 2097.

STATE-WIDE

Real Estate Service Of Pontiac
Pontiac State Bank Bldg.
John A. Landmesser, Broker
FE 4-1582 FE 5-0978

Sale Land Contracts 52

BALANCE $6600. PAYMENTS $70 per month. Discount $1000. FE 3-3123.

Money to Loan 53

(State Licensed Lenders)

CASH PROMPTLY

Get $10 to $500 quickly on car, furniture or note. We've been making friendly loans since 1906. Phone or come in today. Provident Loan and Savings Society. FE 2-9249.

Up to
$500 CASH
for You Today

30,000 FAMILIES IN PONTIAC and Oakland County have borrowed from Buckners in the last 37 years.

BUCKNER'S IS THE OLD RELIABLE Up - TO - DATE LOAN COMPANY WHERE YOU ARE ALWAYS WELL TREATED.

When illness comes: When there are layoffs or short time employment you will be glad you are dealing with Buckner's where you are always sure of kind and considerate treatment.

BETTER BE SAFE THAN SORRY

You can obtain up to $500 today or any day, at Buckner's for a short time or take up to 24 months to repay on low monthly payments. The charge is less than you think.

BORROW THE CASH YOU NEED AT

Buckner

FINANCE COMPANY

Above Walgreens FE 4-0541
Corner N. Saginaw and Huron Street Pontiac.
Also Drayton Plains 439 Dixie Highway Across from Post Office Phone OR 3-1221.

Friendly Service
WHEN YOU NEED

$25 to $500

We can help you with your money problems. You can get up to $500 and repay in small monthly payments. Telephone us or call at our office.

STATE

FINANCE CO.
FE 4-1574
702 Pontiac State Bank Bldg.

SAVE ENERGY! Find a place to live the easy way through the Want Ads!

Money to Loan 53

(State Licensed Lenders)

LOANS

$25 to $500 $25 to $500

Community Loan Co.
30 E. Lawrence
FE 2-7131
Friendly service

$100

Phone FEderal 3-7181

On Your Name Only

QUICKLY

Money for vacations, past-due bills, any worthy purpose. Good credit is all you need. Other amounts $25 to $500. In one day.

GENERAL PUBLIC LOAN CORPORATION
69 W. Huron Street

LOANS

Extra Fast Service

You can borrow $20 - $500 quickly on signature car, or furniture. Loans made without endorsers for any worthwhile purpose. Up to 20 months to repay.

HOUSEHOLD FINANCE

Corporation of Pontiac
31½ South Saginaw St., Kay Bldg. 2nd floor Phone: FEderal 4-9535

LOANS $25 TO $500

Baxter & Livingstone
64 W. Lawrence St. FE 4-1836

Need Money?

It's as near as your telephone. Just call.

FE 5-8121

For auto financing, refinancing, payment debts or any other worthy purpose most loans are completed on your first visit and in a few minutes liberal repayment plan.

Home & Auto Loan Company

407 Community National Bank Bldg.
Hours 9 to 5: Saturday 9 to 1

TEAGUE FINANCE CO.
202 N. MAIN
ROCHESTER, MICH.

LOANS $25 TO $500
AUTOS
LIVESTOCK
HOUSEHOLD GOODS
Ph Rochester OL 6-0711, OL 1-9791

GET CASH QUICKLY

Up to $500

1946 to 1953 cars. Bring your title. Most deals closed in 30 minutes. Loans also made on furniture. Signature and other securities.

OAKLAND LOAN CO.

FE 2-9206

202 PONTIAC STATE BANK BLDG

Mortgage Loans 54

LOW INTEREST

Unlimited funds on single family dwelling mortgage canceled, should borrower die. See

H. G. PETERSON

1310 Pontiac State Bank Bldg.
Phone FE 5-8406 or FE 5-6772

MORTGAGES

Attention Brokers & Builders
F.H.A.
G.I.
CONVENTIONAL

Personal Service

Russell H. Young, Inc.
412 W. Huron St. FE 4-4525
Open Eves. 'til 9 Sun. 'til 5

Swaps 55

BEAUTIFUL 1948 PONTIAC Streamliner, $495. Consider trade. OR 3-7301.

BUILDING LOT. 80X170, PAVED street and sidewalk. Northwest edge of Pontiac. Trade for car or sell. MA 5-3802.

4 DR. CHIEFTAIN PONTIAC SEDAN 1953. Hydramatic. Radio. Trade for land contract. WILLIS M. BREWER ROOSEVELT HOTEL. FE 4-5181 or FE 5-7704

EXCHANGE YOUR LAND CONTRACT (where you have sold property) for late model car & cash. H. J. VanWelt. OR 3-1355.

1951 CHEVIE PICK-UP. VERY good. Will take cheap car in trade, 82 E. Ypsilanti. FE 4-9174.

EXCHANGE MEDIUM PRICED cars for building lots up to $800. H. J. Van Welt. OR 3-1355.

GENTLE RIDING HORSE AND saddle, swap for deep freeze or electric sewing machine or MM camera, power tools or what have you? FE 4-5950.

ONE FLOOR HOME IN MODERN housing for larger house, Lake or suburban property considered. FE 4-9193.

SWAP 9x12 RUG AND PAD FOR A lot or cash. 624 Markle.

TRADE YOUR LAND CONTRACT for real house, mortgage, equity, furniture, auto for new or used well known good housetrailers

TRAILER EXCHANGE
60 S. Telegraph Open Eves.

TRADE IN YOUR OLD LAWN mower on a new lawn boy rotary power mower. Several good used power mowers for sale, cheap. Easy parking. Barnes Hardware, 742 W. Huron St.

WILL TRADE '42 PONTIAC FOR outboard motor, boat or wood working tools. MY 2-1611.

WILL SWAP OR SELL '40 FORD deluxe, excellent condition, for jeep. Will pay difference. 2875 Newberry, off Clintonville Rd.

WHITE SEWING MACHINE, 42 Hudson, breakfast nook, garden tractor. Trade or sell. EM 3-2008.

WILL TRADE '48 AUSTIN WITH good conditioned new tires for deepfreeze or cash. OR 3-4239.

For Sale Clothing 56

A LARGE SELECTION OF MEN'S new suits.

$25

Some slightly soiled, some odd lots. All sizes available. Osmuns downtown store only.

Big Remodeling Sale

LADIES YEAR AROUND SUITS $18
All wool coats $25
Odds and ends including blouses, skirts, swim suits & sweaters at below cost prices

Osmun's Downtown Store Only

LADIES DRESSES, TAILORED and dressy style, Persian lamb cap, boys top coat, suit and slacks, size 12, EM 3-4556.

For Sale Clothing 56

SIZE 18, LIGHT BLUE FORMAL. Smallest to 1 year size little boy's suits. FE 4-9748

WEDDING GOWN & VEIL, 12-14, also brown dress, velvet trim, size 14, never worn. Other dresses suitable for student, size 14. 739 Menominee.

Sale Household Goods 57

APT. SIZE KELVINATOR REfrigerator. FE 5-0588, between 6 and 7 p.m.

ANTIQUE PLATFORM ROCKER. OR 3-1677.

A BEAUTIFUL VENEER WARDrobe. Excellent condition, 65" tall, 22" deep and 40" wide. Phone FE 2-9393, after 5 p.m. please.

APARTMENT GAS RANGE, $29.50 and up. Munro Electric, 1060 W. Huron.

ABOUT ANYTHING YOU WANT CAN BE FOUND AT L & S. New garden cultivators, 59c up; new lamps, $3.50 up; used lamps, $3.50 down; beds (all sizes) $3 up; refrigerators, $25 up; ranges, (gas and elec.) $5 up; TV sets, $37.50 up; radios, $5 up; Miller chrome dinettes, $49.50; chests, new and used $5.95 up; bedroom suites, $49.95 up; living room suites, $12.95 up; dining room suites, $19.50 up. Complete line of Seal Rite color tint paints. Use our easy lay-a-way plan.
WE BUY, SELL OR TRADE ANYTHING. COME OUT & SHOP. 2 ACRES OF FREE PARKING. OPEN 9 TO 5:30 DAILY. FRI. NIGHT 'TIL 9.
3345 Auburn Rd.
1 mile east of Auburn Hgts.
FE 2-2866

APT. SIZE ELECTRIC STOVE. FE 5-4440

BICYCLES, BOY'S ENGLISH made 3 speeds, hand brakes, $58.95 value $43.95. These are slightly transit marred Michigan Fluorescent, 393 Orchard Lake Ave.

BENDIX AUTOMATIC WASHER, excellent condition. 37 Seneca.

BEDROOM SUITE, MODERNISTIC design, limed oak, complete set. Famous makes. Assemble these yourself and save more than half retail price. Michigan Fluorescent, 393 Orchard Lake Ave.

BARGAINS

2 piece living room suite	$22.00
Odd davenport	$10.00
Breakfast set	$15.00
Small dresse	$ 6.00
Walnut bedroom suite	$59.00
Washer	$25.00
Electric range	$20.00
Gas range	$10.00

We buy, sell and exchange
Oakland Furniture
104 S. Saginaw FE 2-5523

BREAKFAST SET, $14.50. APT. electric stove $19.50. Studio $10. Car bed $1.95. Kitchen cabinet $9.95. Vanity 3 way mirror, $9.50. Large electric range $29.50. Apt refrigerator $44.50. Gas stove $19.95. GE vacuum sweeper $5. Large office desk $39.50. Baby bed $8.95. Davenport and chair $15. Dresser $11.95. Dining table $8.95. Steel wardrobe $6.95. Coal or wood cook stove $19.95. Beds. Springs. Mattresses. Furniture of all kinds. Bank Furniture, 42 Orchard Lake. Next to Farmer's Gas Station. Free Parking. FE 4-7881.

BABY CRIB, DELUXE MODEL, air-foam mattress. Like new. $35. OR 3-8841.

BED STEAD, $5. DRESSER, $6 and desk $6. FE 5-1260.

CHROME DINETTE SETS. Assemble these yourself and save. 4 chairs and table, $69.95 value, $39.95. These are brand new 1954 models. Famous make Formica tops. All popular colors. Come in, look, compare and be convinced of these extraordinary bargains. Michigan Fluorescent, 393 Orchard Lake Ave.

BOTTLE GAS

Installed in your home for $22.77 complete. Kenyon Fuel-gas 5269 Dixie Hwy. OR 3-2491.

CASH FOR FURNITURE OR tools. Phone OR 3-2717.

CROSLEY SHELVADOR, 9 CU. ft. late model) repossessed. Pay balance at $14 month. MY 3-3711

DINING ROOM SUITE, CHIFFOrobe and large chair. FE 2-8865

DAVENPORT, CHEAP. GOOD condition. 1540 Paulsen Rd. OR 3-2250.

ENTERPRIZE TABLETOP GAS range. Will sell or trade for electric range. MA 4-2905.

ELECTROMASTER STOVE. GOOD condition. FE 7-0761.

FOR SALE GUARANTEED REfrigerators ..... $39.95 up
Wringer washers ..... $19.95 up
Spinner washers ..... $69.95 up
Vacuum cleaners ..... $7.95 up
Roy's 96 Oak and FE 2-4021

FLORENCE GAS RANGE, $60. FE 5-6213.

FRIGIDAIRE 7½ CU. FT. EXCELlent condition. $55. 139 Illinois. FE 5-8822.

FULL SIZE GAS STOVE, $30. FE 4-2655 or 51 Kimball.

FRIGIDAIRE REFRIGERATOR FE 5-3585

FLOOR MODEL
One of each

Philco Range $239 Now	$199.95
Frigidaire food freezer $439.95 Now	$339.95
GE Washer $299.95 now	$239.95
Ironrite Ironer $308.95 Now	$275.95
Domestic Sewing Machine $279.95. Now	$219.95
Youngstown Sink	$ 99.50

CRUMP ELECTRIC
3465 Auburn FE 4-3573

FULL SIZE TRAILER BED AND 2 box springs. Good condition. Call Mr. Wild, FE 5-6151.

9 PIECE OAK DINING ROOM set. $125. Good condition. FE 2-0540, after 4 p.m.

6 FT. FRIGIDAIRE REFRIGERAtor, like new. 78 Norton.

FEATHER BED, NEW TICKING. FE 4-4056.

FUMED OAK DINING RM. suite. Refectory type table, opens up to 8 ft. long. 4 regular chairs and 2 host chairs. All in excellent condition. A Bargain. Also 2 glass-top coffee tables. Phone FE 2-7705.

FOR SALE: ONE OAK DINING room suite. FE 4-6166.

2 RUGS, ONE 12x11 AND ONE 7x9. Karpen davenport and chair, almost new. Hollywood bed, complete. Occasional chair. FE 5-6643.

GATELEG TABLE, MARBLE TOP coffee table, Cherry lamp table. MY 3-4308.

GAS STOVE, A. B. C. USED. $20. OR 3-8373.

GAS STOVE, KELVINATOR REfrigerator, perfect condition, $50 each. OL 6-2886.

GAS AND ELECTRIC RANGES. Used. Low as $12. OR 3-2491.

HOUSE HEATER, 220 GAL. OIL tank, bed, electric and gas plate, radio etc. 775 Winding South. Elizabeth Lake Estate.

HOUSEHOLD FURN. REASONable. 58 S. Tasmania.

HOME OWNERS EARN A NEW app ance. Furnish leads on appliances, furniture and carpeting. Call FE 5-2981.

GARLAND GAS RANGE, 36" wide, Excellent condition. Only $39.95. MI 6-1300.

36" GENERAL ELECTRIC RANGE IN PERFECT CONDITION. HAS AUTOMATIC TIMER, CLOCK, LIGHT, OUTLETS AND DEEP WELL. FE 4-3789.

A LARGE SELECTION OF MEN'S new suits.

$25

Some slightly soiled, some odd lots. All sizes available. Osmuns downtown store only.

Big Remodeling Sale

LADIES YEAR AROUND SUITS $18
All wool coats $25
Odds and ends including blouses, skirts, swim suits & sweaters at below cost prices

Osmun's Downtown Store Only

LINOLEUM, 9x12, $3.95

Outside and inside paint, gal. $1.98. Jack's Linoleum, 183 N. Perry.

MODEST MAIDENS By Jay Aian



"But, Mildred, you can't yell for a life guard yet, you're not even in the water!"

Sale Household Goods 57

LIVING ROOM SUITE, 2 PC. $65. GE washing machine, $25. FE 5-4689.

LEAVING STATE 5 ROOMS FURniture. Some old, some new. All reasonable. Also parakeet, cage and stand, 16 h.p. Johnson Outboard motor 2217 Alco Dr., east side of Oakland Lk. OR 3-8644.

LEAVING TOWN. MUST SELL ALL steel Gray-Rite desk and chair, nursery furniture, Babee-Tender, dinette sets, sofa bed, clothing and other items. 644 Bates St. Birmingham. MI 6-0037.

MOVING WILL SELL PERFECT condition G. E. refrigerator and Rendix dryer, Simmons sofa bed, Rattan sofa, pictures and draperies. MI 4-0167.

New Furniture Specials

Sofa beds $39.50. Innerspring mattresses $19.95. Cotton mattresses $11.95. Rollaway beds, complete $16.95. Maple bunk beds, springs and mattresses, $59.95. Hollywood bed frames $7.95. 9x12 ported 9x12 rugs, $27.95. 9x12 rug pads $5.95. White house paint $2.29 gal. Unfinished chests of drawers $6.95 up. Maple finished bedroom suites $59.50. Bank Furniture, 42 Orchard Lake Ave.

NORGE WASHER, PORCELAIN tub, excellent condition. Reasonable. MAple 5-3691.

NOW IS THE TIME TO SELECT that good used washer at $14.95, or a range at $19.95, a refrigerator at $39.95 and a TV at $39.95.
THE GOOD HOUSEKEEPING SHOP
51 W. Huron FE 4-1555

MATTRESSES AND HOLLYWOOD beds, all new, you save. Closed on Sat. Huberg 63 Williams, FE 5-8633.

PHILCO'S SUMMER SPECIAL $70 saving. $249.95 Deluxe Tappan plus $40.00 Royal Chef outdoor grill. Both for $219.95. 10 per cent down. Budget buying. Phillips Petroleum Co., 2650 Orchard Lake Rd. FE 3-9195.

PRACTICALLY NEW DROP LEAF table. $40. 87 Mechanic, apt. 202.

RCA TELEVISION, 12½ INCH TAble model. Good picture. Only $50.95. MI 6-1300.

SQUARE TOP MAYTAG, BALOON rolls. FE 4-6169.

SINGER SEWING MACHINE, electric, $100. 3 pc. maple bedroom suite, $65. Philco console TV, $75. 10½ x 12 ft. rug $20, misc. FE 7-0819.

TWIN BEDS WITH INNERSPRING mattress. Perfect condition. FE 2-3853.

TILT BACK CHAIR, GLASS TOP coffee table, fourposter bed and vanity dresser in mahogany. FE 2-2198.

VACUUM CLEANERS, BRUSHES, belts and bags. 956 Myrtle.

USED SERVEL GAS REFRIGerator $75. 8 Munro. 1060 W. Huron.

USED VACUUM CLEANERS. Tank & upright, $5 to $10. 158 Oakland Ave.

USED REFRIGERATORS. EXCELlent condition. Can deliver. FE 2-1427.

USED FRIGIDAIRE, 10.6 CUBIC foot '52 model. Freezer shelf $199.95.
General Electric '47 $119.95.
Kelvinator, 17 ft. $89.95.
Norge 5 cubic ft. $49.95.
Open evenings. Terms.
Hampton Electric.

USED TRADE-IN DEPARTMENT

Washer	$19.95
Lounge chair	$19.95
Studio couch	$24.50
Gas range	$29.50
Refrigerator	$49.50
9x12 rug and pad	$49.50
8 piece dining room suite	$59.50
Vanity chest and full size bed complete	$89.50

MANY OTHER ITEMS
CONVENIENT CREDIT TERMS
THOMAS ECONOMY FURNITURE CO.
361 S. SAGINAW

USED FURNITURE INCLUDING marble top furn. From 3:30 p.m. on. FE 2-3847.

STOVES BOUGHT SOLD & EXchanged. Turner's 602 Mt. Clemens. FE 2-0701.

16" CONSOLE TV $49.95
Outside antenna kits $9.95
WALTON TV
FE 2-2257 Joslyn Cr. Walton

21" MAHOGANY TWO TONE console television. Inquire at 3441 Mill St., Auburn Heights.

USED WASHERS RECONDItioned, $15.95 up. Gas ranges, $14.95 up. Electric water heater, $49.50. Used vacuum $10.95. Used Frigidaire refrigerator, $79.95. GE refrigerator like new, $139.95.

CRUMP ELECTRIC
3465 Auburn FE 4-3573

WESTINGHOUSE AUTOMATIC washer. Good condition. Only $79.95. MI 6-1300.

WANTED SMALL RADIOS, WORKing or not. FE 2-2674.

WHITE PORTABLE SEWING MAchine. Good condition. $50. Grixdale, Elizabeth Lake.

WESTINGHOUSE ELECTRIC DRYer. Late model. Only $85. MI 6-1300.

6 ROOMS OF GOOD USED FURniture. 180 Washington.

16.6 CU. FT. BEN-HUR DEEP freeze, excellent condition. FE 2-1344.

3 WICKER CHAIRS AND TABLE, $12. FE 5-1125.

WAYNE GABERT'S Trade-in Specials

Used A B gas range	$10.00
Used Easy washer	$12.95
Full size gas range A-1	$33.00
Norge washer, rebuilt	$39.00
Frigidaire refrigerator 5 cubic foot	$39.00
Cold Spot refrigerator, 6 cu ft A-1	$69.00
Kelvinator 7 cu. ft. sealed unit, A-1 shape	$79.00

8 CU. FT. 1950 FRIGIDAIRE REfrigerator with freezer chest. A-1 condition. MA 5-3141.

5 ROOMS OF COMPLETE FURNIture, for further information call FE 8-1376, 182 S. Edith.

6 FT. KELVINATOR REFRIGERAtor, good condition; mahogany kidney shaped desk. FE 7-6751.

WURLITZER JUKE BOX PLAYS 24 records. $85. 48 cun Triculator, complete electric unit, $25. Remington Typewriter, $30. Porch shade, 10'x7', $10. Ride-A-Mower power lawn mower $85. 2 table lamps, both for $10. Hoover vacuum cleaner and attachments, $45. 2 blond living room tables, both $15. Everything in excellent condition. FE 4-6016.

8 PC. DINING ROOM SUITE, GAS stove, beds, spring, mattress. FE 8-1222.

For Sale Miscellaneous 60

ASPHALT DISTRIBUTOR FOR road work, small cement mixer, dump trailer with pickup box, midget racer frame, rear end springs and wheels 1940 Chevie pickup, mechanics special, $125. A-1 Welding and Machine Co., 8317 Highland Rd.

APARTMENT SIZE GAS RANGE, four burner $129.50 value, $69.95, slightly scratched also several full size ranges in electric and gas at extraordinary values. Michigan Fluorescent, 393 Orchard Lake Ave.

ANTIQUE DISHES AND FURNIture. Birds & cages. Some clothing. 23 Lexington Place.

ADMIRAL 16 INCH COMBINAtion, used, $199.50. Terms. Hampton Electric, 825 W. Huron, FE 4-3525.

ALWAYS WRECKING

Sale on used building materials. A million feet of good sound lumber, doors, plumbing, sash, brick. Union Wrecking Co., 31240 W. Eight Mile Road, phone Farmington 0268 or KEnwood 5-1660.

ALDRICH OIL BURNER AND controls. FE 2-9783.

ALUMINUM COMBINATION doors, for $35. No. 9 N. Telegraph or FE 4-2575.

ALL PAINT DISCOUNTED
9x12 LINOLEUMS, $1.98

Inside-Outside Paint	$1.25 gal
10c 9x9 Inlaid Tile	6c
4½ FT. WALL TILE	9c
GOLD SEAL LINOLEUM	$4 OFF
39c Plastic Wall Tile	16c sq. ft.
$4.50 Enamel Paint	$1.95 gal

Harolds, 140 S. Saginaw
FE 2-5450 Free Delivery Free

ALUMINUM COMB. DOORS
Best Quality - Easy To Install
Garage Doors - Remodeling
PITTSBURGH PAINTS
Oakland Home Improvements
4175 Dixie Hwy. OR 3-4101

Air Compressors

Gas cement finishers, sewer cleaners, sanders, chain and skill saws, dirt conveyors

CONE'S RENTAL
1251 Baldwin FE 2-0077

ANCHOR FENCES

FHA approved. No money down. Ph FE 5-4962 for free estimates.

ANGLES, CHANNELS, BEAMS, pipe, reinforcing rods, basement posts, complete line of structural steel. New and used. Typhoon Steel Co. 135 Branch St. (across from American Forging & Socket.) FE 4-9583.

BATHROOM FIXTURES, SOIL pipes and fixtures, automatic oil and gas water heaters, oil and coal furnaces, steam and hot water boilers, oil fired.

HEIGHTS SUPPLY
2685 Perry St.
Phone FE 4-5411

BEFORE YOU INVEST IN A water softener, investigate the Reynolds - Shaffer Ball-O-Matic. No down payment. Small monthly payments. FE 4-9073 FE 4-3873.

BUY 5 GALLONS GLIDDEN O-S white at regular price. Get $10 worth of painting tools for $1. Warwicks FE 4-5090.

BRICK, PLASTER BOARD, I-beams, windows, 2x4's. FE 4-5260.

Blackett's

BUILDING SUPPLIES

2x4's, 2x6's, 2x8's	$95 per M.
Sheathing boards	$90 per M.
¼-inch utility plywood	$4.50 sheet
24x20 double hung windows with air tight aluminum weatherstrip and balances	$15.50

We handle a complete line of building materials in one or more grades at reasonable prices.
4161 Dixie Hwy. Clarkston
MA 5-5811

BE READY FOR YOUR GAS FURnace permit. A Timken silent-automatic gas conversion burner. Used less than a year. All necessary parts. Call Rochester, OL 6-1731, after 6 p.m.

CLOTHES, POSTS, STEEL, 4 HOOK pr. $11.46. Surplus Lumber Co. 8340 Highland Rd. OR 3-7092.

CONVERSION GAS FURNACE. Like new. $55. FE 5-3378.

CHEAP. VISOR. DINING SUITE, doors, 4 white wall tires, box spring, mattress. FE 5-5814.

CEMENT BLOCKS

Immediately delivered. 84 Sheffield. Ph FE 5-6401 or FE 5-7275.
Russell Lemon

CASH FOR FURNITURE
FE 4-7881.

EVERY SAT. & SUN. ONLY. Liquidation sale, General Warehouse, 467 S. Saginaw, Pontiac.

FREE-STANDING TOILETS $17.95. Wash bowls with fittings ... $11.95. 21x33 double sinks ... $10.95. Factory Irregulars.
SAVE PLUMBING SUPPLY
100 S. Saginaw FE 5-2100

38" EXHAUST FAN WITH AUTOmatic shutters, $40.00. 1 Million BTU stoker in good condition, $75.00. General Printing & Office Supply, 17 W. Lawrence St., Pontiac.

DEEP WELL PUMP, NO. 502 Deming. Excellent condition. FE 7-7901.

WALK-IN COOLERS

built to order. FE 4-7402 days and FE 4-8811 after 6 p.m.

DAYTON SHALLOW-WELL JET Pumps ... $78.95
DuPont flat wall paint ... $2.79 gal.
DuPont interior semi-gloss ... $3.79 gal.
McBride Hardware
Open Sundays 9-12
1927 Auburn Rd. (at Crooks)
FE 2-0392

30 GALLON GAS HEATERS, $55. 52 gallon electric heaters $87.50. G. A. Thompson, 80 S. Perry.

FUEL OIL TANK, 275 GALLON, 15 in. legs, gauge, fill cap and vent, delivered complete $36.50. FE 5-1467.

FANS, FANS, FANS, WE HAVE all sizes, all types. At terrific values. $3.95 up. Michigan Fluorescent, 393 Orchard Lake Ave.

FAIRBANKS MORSE SHALLOW well pump, completely auto., in excellent condition, $85. FE 5-3639 or see Robert Newman at 53 E. Ann Arbor.

Your Immediate Wish Promptly Delivered . . .

If your immediate wish is for a home of your own, a car, furniture, appliances, Classified Ads deliver it right to your home!

Yes, Want Ads are the easy way to get what you want. To fill a need even faster, place a "Wanted" Ad describing your want. Then folks offering what you're looking for approach YOU.

For a helpful ad-writer dial FE 2-8181.

For Sale Miscellaneous 60

FOR SALE 12 LARGE BOXES OF ceramic tile. H. P. Sutton. MY 2-6432.

FACTORY 2NDS, DOUBLE SINKS, $10.95; wash basins, $9.95; Toilets, $19.95. G. A. Thompson, 80 S. Perry.

FOR SALE 36, 3X12, 14 FT. LONG. Also other timber. H. P. Sutton. MY 2-6432.

G & M COMPANY

Lawnmowers sharpened, saws filed, joiner knives, plain irons, chisels, etc. all work guaranteed. FE 5-7835. 2529 Opdyke Rd.

GARAGE DOOR 16 x 7, TRACK type, $50; 12½" Crosley console TV, $40. OR 3-2694.

GARAGE DOORS
for new and old garages
Steel—Aluminum—Wood
GREAT LAKES
OVERHEAD DOOR CO.
2010 DIXIE HWY. FE 4-3654

Garage Doors

9 by 7 no. 2 $40.00 up to $74.00. See the new Berry Detroiter. Detroiter no. 1 8 by 7 $52.00. Detroiter no. 1 9 by 7 $59.50. Detroiter no. 1 16 by 7 $110.00. We give free estimates and do garage front remodeling. Free delivery.
371 S. Paddock FE 2-0203
BERRY DOOR SALES CO.

HEAT YOUR HOME

For less with an H C LITTLE fully guaranteed automatic floor, utility room, or basement duct-type, oil furnace. Now at reduced prices. It lights itself and burns No. 1, 2 or 3 oil. So simple you can install and service it yourself. Hundreds in use in this area. Demonstrations daily. PETROL HEAT SERVICE. Associated with Trailer Exchange, 60 S. Telegraph, across from Tel-Huron center. Open eves. and Sun. P.M.

KITCHEN CABINET SINKS, BEAUtiful 42 in. model, $95.00 value, $59.50. Slightly marred in transit, also several 54 in. and 66 in. models at terrific values. Michigan Fluorescent, 393 Orchard Lake Ave.

LUMBER

BUILDING SUPPLIES

Gym swings, real value; Barbecue carts ... $24.95. Barbecue grates, pr. $4.95. Fyro grills, $19.95. Picnic tables, $24.00. Lawn furniture by Goshen; Boats, 12 ft. plywood, $75.00. Clothes posts, steel, $5.95; Culverts for driveways; Fence posts & pickets; Berry Brock & drain tile; Ceiling tile & pipe, 10c; Insulation 100 ft. $4.50. White pine, Cedar, and Redwood panelling, 18c and up. Flooring red oak, 8 grades, 11c and up. 1 carload Sheetrock 4 ft. x 8 ft. ⅜" C & C $1.35; 2x4 up to 20 ft. and 1 ft. 3c; roof boards, 6" to 12" wide; doors, large assortment, window & window walls. Plywood interior and exterior fir, white pine birch, Weldtex, wedgewood surfwood; roofing and siding; wood shakes, now only $16.50 sq.; quality merchandise all under cover for better homes.

Paul St. Cyr Lumber Co
6120 Bogie Lake Rd. Tel now at EM 3-2731.

LACLARC WEAVING LOOM, 45" Complete with shuttles, etc. Reasonable. MI 4-6640.

LADIES' SAMSONITE LUGGAGE. Wardrobe and overnight bag. Like new. FE 2-2196.

LAVATORIES COMPLETE WITH faucets, $24.50 value, $14.95. Also toilets, bathtubs, shower stalls at terrific values. These are crate marred. Michigan Fluorescent, 393 Orchard Lake Ave.

¾ TON NEW AIR CONDITIONER, $349.95. Demonstrator model, $249.95. Terms. Hampton Electric, 825 W. Huron, FE 4-3525.

H. C. LITTLE AUTOMATIC OIL floor furnace 75,000 BTU. 5135 Dixie Highway, Drayton Plains.

HOME OWNERS: ALUM. AWNings factory price. FE 4-6089.

HEARING AIDS, $50 TO $200 AND accessories. Rules, FE 2-7900.

HOLLINGSHEAD VARIETY STORE 7 miles out Baldwin. Armstrong floor covering and Mac-O-Lac paints. Phone FE 7-7845.

IRON FIREMAN OIL BURNER, blower & furnace. OR 3-0640.

JUST ARIRVED!
One Carload of CEMENT
DICKIE LUMBER CO.
2495 Orchard Lake Road

MEDICINE CABINETS, LARGE 20 in. mirror all metal cabinet, $7.95 value, $3.95. Slightly marred. Also large selection of medicine cabinets with and without lights. New sliding triple door units at exceptional bargains. Michigan Fluorescent, 393 Orchard Lake Ave.

MAC-O-LAC
PENNY PAINT SALE

Mac-O-Lac House paint $5.95 gal. Buy 2 gallons and get a 4" paint brush free.
Mac-o-lac latex rubber satin paint ... $6.39 gal.
pan or roller ... 1c
1 gal. paint & roller or pan $5.30

FLOOR SHOP
Open 9-9 99 S. Saginaw St.

MYER'S PUMPS

Deep and shallow well jet pumps. $99.50 up. Low cost insulation. No money down. Used jet pump. Centrifugal pumps for lawn sprinkling. Plastic pipes.

KELLY'S HARDWARE
3994 Auburn at Adams FE 3-8811

NO DOWN PAYMENT ON REbuilt or overhauled motors. 1 year to pay. Pontiac Piston Service, 109 S. Saginaw.

NEW SET OF ENCYCLOPEDIA Britannica. Cost $365, sell for balance due, $191. Payable at $14.75 a month. OR 3-7061.

NEW AND USED
Furniture, refrigerators, bottled gas and all kinds bottled gas, oil and electric heaters, stoves and appliances for housetrailers and cabins. Cash or terms.
TRAILER EXCHANGE
PETRO HEAT SERVICE CO.
60 S. TELEGRAPH CO.
Open evenings & Sundays P.M.

NEW
Extruded aluminum doors, $35 and up. Aluminum windows from $14.95. Fiberglass awnings. FE 4-6078.

NEW GALVANIZED PIPE
½ in. (21 ft. lengths) ... 10c ft.
¾ in. (21 ft. lengths) ... 13c ft.
SAVE PLUMBING SUPPLY
100 S. Saginaw FE 5-2100

USED - TRADE IN DEPT.
Guaranteed Washer ... $38.95
Table Top Gas Range ... $59.95
6 pc. dining rm. suite ... $69.95
Studio Couch ... $19.95
3 pc. Living Rm. Suite ... $29.95
5 pc. Wood Brkfst. Set ... $19.95
8 pc. Wood Brkfst Set ... $24.95
Chest of Drawers ... $ 8.95
SMALL DOWN PAYMENT
FREE PARKING
Wyman's 18 W. Pike Only

1-3 H. P. JET PUMPS, $69.50
1-3 H. P. Deep well jet pumps with 12 gal. tank $112.50.
G. A. Thompson, 80 S. Perry.

1½ INCH PUMP, 3½ H.P. GAS engine, 3¼ h.p. electric motor. Sell together or separate. FE 5-2419.

OUT BUILDING 8X14, TAR PAper roof $10. 2775 Pontiac Rd. OR 3-1122 after 9 a.m.

Plywood

All kinds plain & decorative. Kitchen cabinet doors - drawers made to order.
PONTIAC PLYWOOD CO.
1488 Baldwin Ave. FE 2-2543

READY MIX CEMENT $1.20 BAG
READY MIX MORTAR $1.15 BAG
WHITE CEMENT AND LIME
5 gal. can foundation coat ... $2.75
BLAYLOCK
COAL & BUILDING SUPPLY CO.
81 Orchard Lake Ave. FE 3-7101

REFRIGERATORS, LAST YEAR'S 1953 models, one of America's best brands. Perfect. New, guaranteed for 5 years, buy a new refrigerator for a little more than a used machine. Michigan Fluorescent, 393 Orchard Lake Ave.

ROCK HOUNDS

Cabachons, mineralites, mineral & fluorescent specimens, silver slabbing and cutting material.

TASKER'S
63 W. Huron FE 5-6361

VENTILATING FANS FOR KITCHens $49.95 value at $29.95. Also large selection of door chimes at extraordinary values. Michigan Fluorescent, 393 Orchard Lake Ave.

For Sale Miscellaneous

Auction Sales 77

AUCTION ANTIQUES

Sat., July 31, 10 a.m. sharp, 2194 Jackson Ave., Ann Arbor, Mich. Sale will last till everything is sold. Complete furnishings from a 12 room estate in Clinton, Godfrey's storage, several other estates. Several antique sofas, chest of drawers, marble top dressers, marble top tables, commodes, several antique chairs, walnut drop leaf tables, oriental rugs, old grandaphone, clocks, mirrors, desks, oil lamps, hanging lamps hand painted dishes, cut glass, colored glass, copper and brass pieces, 2 samovars. Over a 100 box lot of dishes, A 1,000 and 1 other items. Many good collectors pieces. Lunch served all day. Broadway Auction House. Bob Perry, auctioneer. Phone NO 2-5176.

AUCTIONEER W. S. BILL NAGY, any type auction, anywhere. Office phone, 636 Lapeer.

FURNITURE AUCTION, SAT., July 31, 12:30 p.m. for 4115 Groveland Rd., one mile north and 2½ miles W. of Ortonville. Contents of an old country home, furniture, dishes, refrigerator, washer, apt. gas stove, farm hand tools, farm sold, everything goes. John J. Bailey, proprietor. J. A. Arnold, and R. J. Hickmott auctioneers. OA 8-2226 or OA 8-2159, Oxford.

HAVING SOLD MY FARM, I WILL sell at public auction on the premises located 4 miles north on M-19 and 3 miles west of Richmond or 4 miles northeast of Armada at 28049 School Road on Thursday, July 29, beginning at 9 a.m. 50 head of outstanding registered Holstein cattle including 33 milk cows in high state production and 15 heifers due soon. If you want good cattle don't miss this sale. Full line of A-1 farm implements, including two Farmall M tractors, Farmall C tractor with all equipment, Farmall H tractor plows, drags, Massey-Harris 7 ft. combine, hay and corn choppers, bale elevators, chopper wagons, lime spreader, corn planter, air compresor, grain drill, manure loader, 3 12-can milk coolers, Surge 5-unit milkers, complete. Chevrolet 2-ton truck with 2-speed axle, steel box, and hoist, and many other items. Metamora State Bank, Clerk; Paul Hillman and Joe Koss, acutioneers. B. J. VerHoven, Prop.

WE WILL AUCTION ALL YOUR merchandise. Tylers, MY 3-1521.

For Sale Housetrailers 78

AMERICAN, GENERAL, CONTINental, Westwood, 14 ft. to 39 ft. mobile homes. Many floor plans to choose from. Ask about our rental purchase plan on used trailers. Genesee Sales, 2101 Dixie Hwy.

37 FOOT INDIAN HOUSETRAILer. Must sacrifice, cash sale. May be seen at 9260 Cooley Lk. Rd. EM 3-9157.

27 FT. MODERN $300, AND TAKE over balance due of about $1500. Donald Lon Glenview Trailer Ct., 2300 Shimmons Rd. Pontiac.

NATIONAL 22 FOOT AND BATH. Nearly new. 344 W. Huron.

Oxford Trailer SALES

To see the latest see Stuarts with Jolousie windows, walk through bathroom and sliding wardrobe doors, aluminum combination storm door and screen, a roof that will carry 5 ton.

Also see New Generals, Yellowstones, Holly, Skylines, Tini-Homes and Great Lakes. Used trailers sold on rental plan, 6 per cent up to 36 months. New trailers, only 8 per cent up to 60 months.

Parts and accessories.

Mile South of Lake Orion, on M-24. MY 2-0721.

'48 MODEL, 28 FT. CONTINENtal, excellent condition, toilet and hot water, 8 ft. refrigerator, $300 for my equity balance of $1,050. $39.25 monthly. FE 2-7720, 313 S. Paddock.

Parkhurst Trailer Sales

Save on these fine mobile homes. All '54's will be sold at used trailer prices.

NEW MOON, RICHARDSON, MICHIGAN ARROW 22 FT. TO 45 FT. ALSO MODERN TRADE-INS, PRICED FAR BELOW PRESENT MARKET. LIBERAL TERMS.

1540 LAPEER RD. 1 MILE NORTH OF LAKE ORION. MY 3-4611

1950 24 FT. PACEMAKER, GOOD condition. MA 5-3880.

Pontiac Chief

MOBILE HOMES

23 ft. to 45 ft. in length. Up to 8 years to pay.

You can buy a Les Hutchinson reconditioned trailer as low as $100 down.

Hutchinson's Trailer Sales

4615 Dixie Hwy., Drayton Plains
Phone OR 3-1201
Also Corner 11 Mile & Woodward
Royal Oak, LI 5-2801
2830 S. Dort Highway, Flint

NEW AND MODERNIZED USED trailer on rental purchase plan. Good low prices, used ones as little as $50 down. Move in immediate. Why pay rent?
TRAILER EXCHANGE
60 S. Telegraph Rd.
Open Eves. and Sunday p.m.

22 FOOT PALACE, CLEAN LIKE new, 3 bedrooms. Heat and cooking stoves, and sink and icebox. EMpire 3-3582.

18 FT. TRAVEL CAR HOUSEtrailer, excellent condition. Good tires, brakes, $475. MY 2-0352.

'53 GENERAL 28½ FT. ALL EXtras. Small equity. Take over payments. Parkhurst Trailer Ct. Lot 108 from 5 till 8 PM.

21 FT. PALACE, GOOD CONDItion. Sleeps 4. Just right for that vacation trip! Good rubber, good traveler, good price. MY 2-6931.

34 FOOT PONTIAC CHIEF '53. Will take 1-3 of equity for quick sale. You pay balance. MA 5-4142, evenings, EM 3-2633.

Trailer Exchange

(Established Since 1932)
ANDERSON
Royal, Champion, Beemer, Tini-Homes and many other new and used 1 and 2 bedroom models. 11 to 44 ft. Choose your own floor plan. Lowest possible terms. New trailers as little as ¼ down as long as 5 years to pay and as low as 5 per cent finance rates.

PARTS—SERVICE STORE

Everything for the trailer from wheels to roof, inside and out.
60 S. Telegraph
Across from Tel-Huron Center
Open Eves. and Sunday P. M.

1950 22 FT. PONTIAC CHIEF with bath. $350 down and take over payments. Lot 17, Gordon's Trailer Park, 3390 Elizabeth Lake Rd.

WANTED HOUSETRAILER HITCH for a late model Pontiac car. Reasonable price. FE 2-0047.

Auto Accessories 80

ATTENTION

We are wrecking 1949 to 1953 cars and trucks. We have several late model low mileage, used engines. Transmission & rear axles. Good selection of body parts, trim & bumpers. Used tires and tubes.

SCHRAM AUTO PARTS

2539 Dixie Hwy. FE 4-4533

DUAL CARBURETORS AND MANifold, for '41 to '52 Buick. FE 8-0709.

LOUIE'S AUTO PARTS
Open Eves. 7 days a week.
Starters and generators ... $6.50
Rebuilt springs ... $7.50
Lots of used parts for '46 cars and up.
886 Oakland Ave. Ph. FE 4-4513

FIND IT IN THE WANT ADS! Yes, look in Classified for a job, a place to live, a business — anything!

Auto Accessories 80

AUTO GLASS

We specialize in safety auto glass. Install while you wait.
FREE: ONE POUND COFFEE to a customer with each door glass or windshield. Hub Auto Glass Co. .22 Oakland Avenue. FE 4-7066.

AUTO PARTS
New—Rebuilt—Used
For all makes and models. 20 per cent discount to all GM employes.
Open 7 days week
HOLLERBACK'S
Auto Parts
340 Baldwin FE 3-9477

DUAL CARB. MANIFOLDS AND carburetor for '49 to '53 Olds. 199 Clifford.

WRECKING FOR PARTS, '41 Ford. Perfect motor, transmission, and rear end. OR 3-0823. Call after 6 p.m.

Auto Service 81

EXPERIENCED MECHANICS. Saves you money on any repair job on motors, clutches, transmissions, rear axles, brakes, starters, generators, carburetors. Ph. FE 5-1121. Reliable garage. 28 W. Walton Blvd. across from Lowrie Lumber Co.

REPAIRS, BUMPING & PAINTING
FREE ESTIMATE
ALL MAKES OF CARS
PAYMENT PLAN
BRAID MOTOR SALES
PHONE FE 2-0186
30 Years Fair Dealing
Cass at West Pike St.

CRANKSHAFT GRINDING IN THE car cylinders rebored. Zuck Machine shop, 23 Hood. Ph. FE 2-2563.

Sale Motor Scooters 82

'53 Eagle.
OR 3-2451.

'54 EAGLE $50 DOWN. $6 WEEK. New & Used Cushman Scooters. 13 S. Paddock. FE 4-4246.

'52 AMBASSADOR. JUST OVERhauled. $75. FE 5-4353, 841 Stanley Avenue.

'53 CUSHMAN - EAGLE MOTOR scooter, $275. Top condition. 1468 Courtland, Rochester ¼ mile east of Rochester Road off E. Tienken.

SALSBURG SCOOTER, 6 HP., 63 Elizabeth Lake Ave. Call after 5 p.m.

'51 WHIZZER SPORTSMAN. GOOD condition. FE 4-5253.

'49 CUSHMAN ACCESSORIES. EM 3-4269.

53 CUSHMAN EAGLE, PERFECT condition. OA 8-3455.

For Sale Motorcycles 83

ENGLISH MOTORCYCLES, GERman scooters. 231 E. Pike St.

FOR PARTS AND SERVICE ON your Harley Davidson see Harley Davidson Sales Co. 372 S. Saginaw.

'49 HARLEY DAVIDSON, 74 OVERhead. $450. Will take car or motorcycle on trade. 4611 Hatchery Rd., Drayton Plains.

For Sale Bicycles 84

BOYS ENGLISH BIKE $35. GOOD condition. FE 5-0654.

BOY'S AND GIRL'S BIKE, $20 each. MY 2-4792.

GIRLS 26" WESTERN FLYER, ORiginal paint. FE 2-7690.

GIRL'S BICYCLE. GOOD CONDITion. FE 4-4087.

Boats & Accessories 85

14 FT. PLYWOOD BOATS, $40 AND up.

BAGLEY AUTO PARTS

170 Bagley St. FE 2-2544

ALUMACRAFT BOATS
Evinrude motors, Penn Yan boats, Michigan Propellers for all motors. Get our package deal on boats and motor. 20 per cent off on demonstrators.
MARINE SALES AND SERVICE
422 S. TELEGRAPH

ASSEMBLED BOATS, 12 FOOT painted, ready for water, $45. 12 foot car top, $60. 14 foot, 14 inch side, clear redwood, $50. 7600 Elizabeth Lk. Rd.

BOAT, 14 FT. DELUXE MOLDED plywood. Mercury hurricane motor, remote control, MI 4-6653.

CANOE, CANVASS, 17 FEET. EXcellent condition. $95. Midwest 6-1429.

EVINRUDE MOTORS
New and used motors. Kelly's Hardware, Auburn at Adams, Auburn Heights.

FIBERGLAS YOUR BOAT. FREE estimate on labor and material. MA 5-3941.

EVINRUDE MOTORS
Chris-Craft boat kits, trailers. Tony's Marine Service; new phone number, FE 8-0112.

CHRIS CRAFT, 1947 UTILITY. ENgine and hull in excellent condition. FE 3-9641.

CENTURY BOATS AND BOAT-trailers, aluminum boats, portable docks. Inland Lakes Boat & Motor Sales. FE 3-6122.

LIGHTWEIGHT OUTBOARD. EXcellent condition. Half price. Extras. FE 2-7537.

MERCURY MTRS., AQUA-QUEEN Kauffman, Yellow Jacket boats.
GENESEE SALES
2101 Dixie Hwy

MARTIN 100 OUTBOARD MOTOR. Good condition. 596 W. Huron, call after 6:00 p.m.

14 FOOT ALUMINUM BOAT, large outboard motor. Boat equipped with steering wheel. Excellent condition. MY 2-0373, Lake Orion.

14 FT. THOMPSON RUNABOUT with 33 1-3 HP Evinrude motor. OR 3-1770 after 6 p.m.

FIBERGLAS

Boats, covering kits, or we will do it for you. Guaranteed. Summer prices in effect. Open daily 9 to 5:30 p.m. Tuesdays and Wednesdays 7 to 9:00 p.m.

WANDA BOAT CO.

32650 Northwestern Hwy. near 14 mi. Road. Phone MA 6-6159.

GOOD LOOKING 16 FT. CHRIS Craft, 60 HP. $900 complete. FE 2-4998.

JOHNSON OUTBOARD MOTORS. Starcraft aluminum boats. Tee-Nee trailers. Everything for the boat.
OWENS MARINE SUPPLIES
396 Orchard Lake Ave. FE 2-8020

MERCURY OUTBOARD MOTORS. Switzer Craft & Yellow Jacket Boats.
Master Craft Trailers
SHORTY HOOK'S PLACE
At Pine Lake. Ph. FE 3-5260

MERCURY OUTBOARD MOTOR, super Hurricane 10 with quickie lower unit. Mechanically perfect. Best offer takes. MI 4-7563.

NEW ROW BOATS FOR SALE. FE 5-8782.

NEW 12 FOOT ROW BOATS, painted and caulked. $50. MAple 5-8861.

SAIL BOAT SNIPE CLASS. A-1 condition. $250. EM 3-4011.

SAILBOAT, LIGHTNING CLASS, well equipped. Reasonable. MI 4-2113 eves.

WE KNOW OUR BOATS! FOR THE most complete boating service
HARRINGTON BOAT WORKS
1899 S. Telegraph FE 2-8031
Open Evenings and Sunday

14 FT. PLYWOOD BOATS, $40 and up.

BAGLEY AUTO PARTS

170 Bagley St. FE 2-2544

1953 SCOTT ATWATER 10 HORSEpower. Used only 3 tanks of gas. Like new. See at 144 Oakland Ave. 9:30 to 5:30.

16 FT. CENTURY INBOARD, 75 h.p. motor. Trailer included. FE 8-1166.

Transportation Offered 87

LEAVING THUR. FOR S. E. MISsouri, returning Sun. night. Share driving and expenses. FE 8-0953.

TRANSPORTATION PAID TO CAlifornia. Drive cars. FE 4-5139.
PONTIAC DRIVEAWAY SERVICE
53½ Union St.

TRUCK GOING NORTH, PART load either way. FE 5-6806.

Wanted Used Cars 88

See M&M Motor Sales

For top dollar on late model cars.
2627 Dixie Hwy. OR 3-1603

SCRAP OR CHEAP CARS. OR 3-4511.

SELLING YOUR CAR? LIST IT with us. FE 2-9191.

THE HIGH DOLLAR

for high grade used cars. We need them. Drive the extra mile. It will pay you well. 4540 Dixie Hwy.

H. J. VANWELT
OR 3-1355

Top Price for Your Car

AVERILL'S 2020 DIXIE HWY.
FE 2-5078 FE 4-5696

Wanted Used Cars 88

WANTED JUNK CARS. FE 3-9477.

MUST HAVE CARS. 22 Auburn.

WANTED

2,000 used cars. Top dollar for sharp cars.
BUCK'S AUTO SALES
589 Auburn Ave.

WTD. JUNK CARS AND SCRAP iron. FE 4-0582. Eves. after 5:30 and Sundays call FE 5-4839.

YOUR CAR—WILL BRING MORE cash at GLENN'S MOTOR SALES. Used Car Lot because we urgently need a variety of late model cars. Don't pass up our top dollar consideration for clean, late model cars. Stop in today at 254 S. Saginaw St. You'll be glad you did.

For Sale Used Trucks 90

"A-1" TRUCK BUYS
CY OWENS
147 S. Saginaw FE 5-4101

'47 INTERNATIONAL, PACKAGE delivery. Good condition. Suitable for camping, hunting cabin. EM 3-2080.

1953 GMC DIESEL TRACTOR, 471 motor with job. Sell or trade what have you. FE 7-0383.

1953 DODGE 1 TON EXPRESS pickup, 8 ply tires, 4 speed transmission. OR 3-1992, after 4.

'50 CHEVIE PICK-UP TRUCK, good condition. Call FE 2-7563.

1951 470 GMC TRACTOR, FULLY equipped 2-34 ft. flat bed trailers, single axle, vacuum brakes. Can be seen at 489 E. Madison.

Trucks and Tractors

1951 Ford F-8
1952 Ford F-7
1952 Ford F-8
1953 Ford F-600

TRACTOR OR DUMP EQUIPMENT AVAILABLE FOR ANY OF THE ABOVE UNITS

LARRY JEROME

Rochester Ford Dealer
PH. OL 1-9711
"FOR MORE THAN 30 YEARS A GOOD PLACE TO BUY."

5 26 FT. SEMI-VANS, VERY GOOD condition. $600 each. Hutchinson Trailer Sales, Drayton Plains.

SPECIAL
1949 Ford Panel.....$195
WILSON GMC
809 S. WOODWARD
FE 4-4451

1949 INTERNATIONAL PICK-UP. 2459 Joyce Rd. FE 7-0818.

'54 DODGE STAKE

5,000 miles, will sacrifice.
'49 Studebaker ¾ ton, reasonable.
ECONOMY CARS 22 AUBURN

¾ TON GMC PICKUP TRUCK, 1953, like new. MAple 5-7751.

46 FORD V8 PICKUP. EXCELlent motor and tires. $200. FE 5-9640.

NO HOLD OUTS!
All Used Trailers on Our Lot UP TO 50% OFF!!
SAVE $$$

30 per cent price cut on 1950 Pruehauf, 32', Stainless Steel Reefer, 6" Insul., Pruehauf Gravity Tandem, Beef Rails, Thermo King Unit, Air Brakes, 10:00 x 20 tires.

REALLY CLEAN
OPEN TOP BARGAIN
22' 1949 Pruehauf Single Axle Van, 10:00 x 20 tires, Vert. Supps., Vac. Brakes, other extras.

$595 TAKES IT
FROM $900

7 Tandem Axle Platforms. All late models, 26' to 32' Vert. Supps., Air Brakes, 10:00 x 20 tires.

ACT FAST
58% OFF

Pruehauf Drop Frame Van, 20', 7.50 x 20 tires, Roll Back Supps., Vac. Brakes.

NOW $175
WAS $375
4,400 MORE

VANS, REEFERS, OPEN TOPS, TANKS, DUMP TRAILERS, ETC. YOU NAME IT—

FREE WALK-IN PAY OFF

$15 CUSTOM SHOES WITH EVERY TRAILER SOLD IN SELL OUT SALE!! YOU NAME THE STORE!!

CAN'T BE BEAT TRADES, TERMS, FINANCE

World's Largest Trader and Seller of Used Trailers

FRUEHAUF TRAILER CO.

4005 W. Fort St., Detroit 9, Michigan
Daily office hours, including Saturday, are 8:00 a.m. to 5:00 p.m. Sunday From 10:00 a.m. to 3:00 p.m. TAshmoo 3-7400

ASK FOR DAN KRAUSE
*CALL COLLECT

For Sale Used Cars 91

BUICK, 1946, SUPER, 4 DOOR. $150. J. Moore, Square Lk. Trailer Park, Lot 6.

WE HAVE

Late models and transportation. Real estate, or contract accepted. Over 150 cars to choose, $35 up. Real estate or contract accepted.
ECONOMY MARKET
FE 4-2131 22 Auburn Ave.

SEE LACY
SAVE MONEY

1947 Cadillac, 4 door like new, $595.
1950 Chevie, a black beauty, powerglide, 4 door.
1951 Nash Statesman, really clean, $595.
NORTH PONTIAC AUTO SALES
312 W. Montcalm FE 4-9151

1952 Buick

Roadmaster. Seldom will you find a four door like this. Lustrous 2 tone green and carefully cared for interior. Truly a gorgeous car. Radio, heater, dynaflow, power steering and numerous other accessories. This is a very low mileage car, without a scratch on it. Imagine owning a luxury sedan like this for only $145 down with bank rates, 24 months to pay.
SCHUTZ MOTORS INC.
DeSoto Plymouth Dealer
912 S. Woodward Birmingham
OPEN 'TIL 9 P.M.
For your convenience

FUNNY BUSINESS by Hershberger



"For Pete's sake, give him a quarter and let him get an ice cream soda!"

For Sale Used Cars 91

BUICK, 1951 CONVERTIBLE, good top, B.F. Goodrich tubless tires, radio, heater, tinted glass, sharp. 4872 Elizabeth Lake Road.

1953 CADILLAC MODEL 62, 4 door Sedan, 2 tone blue. Low mileage. MU 4-3055, Milford.

OLIVER BUICK HAS 50 Fine Used Cars

1948 BUICK fordor with radio & heater $195

1947 PONTIAC streamliner 8 with radio and heater $295

1950 HUDSON fordor, radio and heater....$395

1949 BUICK tudor with Dynaflow, radio and heater $495

The foregoing cars require no money down. We have 15 more to choose from.

1950 FORD tudor deuxe. A very clean car $595

1950 PONTIAC fordor deluxe 8 with radio and heater.....$695

1950 BUICK tudor with radio, heater and Dynaflow $795

1953 HENRY J Corsair deluxe $895

1951 FORD convertible. Radio, heater and in top shape.....$895

1951 PONTIAC fordor deluxe 8 with radio and heater.....$995

Above cars require ⅓ down or your old car. 21 months on the balance. All have been reconditioned and carry a 30 day guarantee.

1950 PONTIAC station wagon deluxe 8 with radio, heater, Hydramatic, and three seats. Ready to go $895

1952 PONTIAC tudor. Spotless throughout. This is a dandy.... ..... $1,295

1953 DODGE station wagon. 2 seater. Very low mileage.. ..... $1,595

1953 BUICK Special Riviera. Radio, heater & Dynaflow..$1,995

1951 CADILLAC fordor 62. Radio, heater & Hydramatic. A real beauty $2,095

1954 CHEVROLET Bel Air Sport Cpe. Very low mileage.. $2,095

There is absolutely no high pressure at BUICK BOB OLIVER'S. We want YOU, our customers, HAPPY! There are many courteous, well trained salesmen to help you with your choice.

OLIVER BUICK
210 Orchard Lake Ave.
FE 2-9101
Open 'til 10 p.m.

For Sale Used Cars 91

Y'ALL COME!
$20 DOWN
NATIONAL Motor Sales
171 S. Saginaw St.

BY OWNER, '47 BUICK, NEW paint job, A-1 condition. Also 48 Buick. Can be seen at 345 Oakland Ave.

Mercury 1953 Monterey

POWER STEERING

POWER BRAKES

$1995

LARRY JEROME

Rochester Ford Dealer

PH. OL 1-9711
"FOR MORE THAN 30 YEARS A GOOD PLACE TO BUY."

LOOK AT THIS!

Every Word Is True!

'52 CHRYSLER
SARATOGA
Club coupe. Light blue finish, low mileage, excellent tires, radio, heater and automatic transmission.
$1,395

Keller-Koch

CHRYSLER-PLYMOUTH DEALER
Woodward at 13½ Mile Rd.
LIncoln 6-8410

PONTIAC RETAIL STORE

GOODWILL USED CARS

"NOT A NAME BUT A POLICY"

'53 PONTIACS
DELUXE CHIEFTAINS, 4 DOOR, RADIO, HEATER AND HYDRAMATIC. ALL THE EXTRAS.
$1,595 up

'49 BUICK
VERY WELL CARED FOR. SEE IT TODAY. HAS RADIO AND HEATER.

'52 PLYMOUTH
A VERY NICE CAMBRIDGE MODEL, TWO DOOR SEDAN WITH RADIO AND HEATER.
$795

'50 STUDE.
LANDCRUISER, AUTOMATIC TRANSMISSION AND MANY EXTRAS. NEAT AND CLEAN CAR.
$695

'50 FORD
CUSTOM 2 DOOR WITH RADIO AND HEATER.
$495

'49 PONTIAC
EQUIPPED WITH RADIO, HEATER AND HYDRAMATIC.
$395

PONTIAC RETAIL STORE
Factoty Branch
63 Mt. Clemens at Mill
Phone FE 3-7117

For Sale Used Cars 91

1952 BEL AIR CHEVROLET, POWerglide, 19,000 miles. Will sell or trade. 52 Whitfield. FE 2-0006.

'53 CADILLAC 62, P.S., HYDRAmatic radio and heater, white walls, $3200 cash or masonry labor. VE 9-2790, Detroit.

$1475 FOR A 1953 CHEV. 210 2 door, power glide, radio, heater, blue and white with white sides, wall tires, windshield washers, back-up lights. Phone FE 5-1597.

'53 CHEVROLETS, ONE OF THE largest and most complete stocks, all colors and models, 61095 Michigan's Finest Used Cars. Woodward at 13 Mile road. Lincoln 5-1100.

'50 CHEVROLET, A BEAUTIFUL jet black finish, 4 door, radio and heater. Priced to please at Michigan's Finest Used Cars. Woodward at 13 Mile road. Lincoln 5-1100.

DO YOU HAVE A CREDIT RATing? If not let us help you establish one. You don't need money to buy a used car at Lake Orion Motor Sales. MYrtle 2-2611.

1953 CHEVROLET, TWO TEN series, 5,000 miles, radio and heater. FF 4-5518. Call before 3.

Y'ALL COME!
$20 DOWN
NATIONAL Motor Sales
171 S. Saginaw St.

CHEVROLETS, '52, FORMERLY taxicabs. $400. 101 W. Huron.

1950 CHEVROLET

Two door, Styleline deluxe, radio, heater, powerglide, white walls. This is the ideal family car!

Huron Motor Sales
952 W. Huron FE 2-2641

'49 CHEV., 2 DR., $395

Dark blue finish. This is an exceptionall clean car with many miles left in it.

$20 Down
NATIONAL Motor Sales
171 S. Saginaw St.

1952 CHEVROLET 4 DOOR POWerglide. FE 4-3945.

'40 CHEV. AND MISC. SPARE PARTS. 81 E. ANN ARBOR ST. PONTIAC, MICHIGAN.

CHRYSLER NEW YORKER DEluxe, 1954, 235 h.p., power brakes, steering, radio, heater, fully equipped. The fastest and finest car I have driven. Will take older car and can arrange finance. FE 4-5175 after 6 p.m., all day Sunday.

1951 CHRYSLER NEW YORKER, 4 door sedan, power brakes, power steering, 4 new tires and brakes, $1100. Dale Martin, Rochester, OL 2-9761.

'54 DODGE V-8, RADIO, HEATer, auto. transmission. Loaded with extras, 4000 miles.

1942 DODGE. MAKE AN OFFER. FE 5-0211.

TAYLOR CHEVROLET

'51 Chevrolet, deluxe 2 dr.
'51 Olds, super 88.
'51 Plymouth Belvedere.
'50 Olds, 2 dr.
'53 Chevrolet, ½ ton pickup.

TAYLOR'S
AT WALLED LAKE
"Since 1831"
Phone MArket 4-1561

1940 DESOTO TUDOR, $50.00 DN. $5.55 per week. Braid Motor Sales, Cass at W. Pike St., FE 2-0186.

1950 Dodge

Grey four door with radio and heater. A one owner car just traded in by local professional man. This is a beautiful automobile in like-new condition. $145 down or your old car as down payment. Bank rates.

SCHUTZ MOTORS INC.
DeSoto Plymouth Dealer
912 S. Woodward Birmingham
OPEN 'TIL 9 P.M.
For Your Convenience

1949 DODGE CONVERTIBLE. Very clean and very cheap. New top. Phone FE 5-2908.

1953 DeSoto

Firedome V-8. This is a real beauty with 2 tone grey finish, radio, heater, white walls, and automatic transmission. Here is a 1 owner car with very low mileage that can be had for $145 down (or your old car down) and 24 months on the balance at low bank rates.

SCHUTZ MOTORS INC.
DESOTO-PLYMOUTH DEALER
912 S. Woodward Birmingham
OPEN 'TIL 9 P.M.
For Your Convenience

HI Y' ALL!

We've come to town with cars at $20 down.

Y'ALL COME!

And see our '46-'51 models at prices you can afford at—

$20 Down
National Motor Sales
171 S. Saginaw St.

WHO?

JEROME'S BRIGHT SPOT

WHAT?

THE HOME OF FINE USED CARS

WHERE?

AT THE CORNER OF CASS & ORCHARD LAKE AVE.

WHY?

WE'RE LOADED

WHEN?

NOW IS THE TIME TO TAKE ADVANTAGE OF THESE VALUES!

'53 ..... $1495
THIS STUDEBAKER COMMANDER IS REALLY LOADED WITH EXTRAS, INCLUDING AN AUTOMATIC TRANSMISSION.

'53 ..... $1395
HERE IS A SWEET LITTLE PLYMOUTH CRANBROOK SEDAN WITH TWO TONE PAINT AND OTHER EXTRAS.

'52 ..... $1195
THIS BLACK CHEVROLET FORDOR IS REALLY COMPLETE WITH RADIO, HEATER, POWER GLIDE AND WHITE WALLS. ALL IT NEEDS IS YOU.

'52 ..... $1595
OLDSMOBILE SUPER 88 TUDOR WITH RADIO, HEATER, HYDRAMATIC, WHITE WALLS AND TWIN SPOTS. NEED WE SAY MORE?

'51 ..... $1395
BUICK ROADMASTER RIVIERA LOADED WITH EXTRAS. BIG CAR COMFORT PRICED REAL LOW.

'51 ..... $995
A BEAUTIFUL TWO TONE BLUE PONTIAC WITH ADIO, HEATER AND WHITE WALLS.

'50 ..... $595
FORD CUSTOM TUDOR WITH RADIO AND HEATER.

'49 ..... $495
PLYMOUTH WITH RADIO AND HEATER.

'48 ..... $395
PONTIAC

Jerome's Bright Spot

OLDS-CADILLAC
Orchard Lk. Rd. at Cass
FE 8-0488

For Sale Used Cars 91

MIDSUMMER CLEARANCE SALE on our very clean, low mileage 54 Dodge and Plymouth demonstrators. See us for good buys. Lake Orion Motor Sales, MYrtle 2-2611.

'50 FORD 2 DR. $495

Mmmmmmm Boy! But this is a clean one! Nice dark blue finish, radio and heater.

$20 DOWN
NATIONAL Motor Sales
171 S. Saginaw St.

Riemenschneider's
1st Choice USED CARS
Come In And Get The Car Of Your Choice

53 Dodge Convertible	$1695
'52 Dodge 4 dr. R&H	$1045
'52 Plymouth 4 dr. R&H	$ 895
'52 Stude. V-8, overdrive	$ 995
'51 Plymouth 4 dr.	$ 795
51 Plym. Station Wagon	$ 895
51 Dodge Gyromatic	$ 995
'50 Chevrolet 4 dr.	$ 595
50 Chev. Sedan Delivery	$ 495
'50 Dodge Gyromatic	$ 695
50 Pont. 2 dr. Hydramatic	$ 695
'49 Ford 2 dr.	$ 295
'48 Ford 4 dr.	$ 345
'47 Ford 4 dr.	$ 195
'48 Dodge Club Coupe	$ 375
'47 Dodge 4 dr.	$ 195
'47 Buick 4 dr.	$ 345
'46 Dodge 4 dr.	$ 99
'37 Dodge 4 dr.	$ 55

Riemenschneider Bros.
Dodge-Plymouth
Phone FE 2-9131
232 S. Saginaw St.

'1948' FORD, 2 DOOR, EXTRA clean. 875 Scott Lake Road.

SPECIAL!

Come In And See

'51 STUDEBAKER
LANDCRUISER
Automatic transmission, radio, heater, excellent tires, interior in good condition. $395, NO MONEY DOWN!
$22 a Month

Keller-Koch

CHRYSLER-PLYMOUTH DEALER
Woodward at 13½ Mile Rd.
LIncoln 6-8410

CHOPPED AND CHANNELED '33 Ford. FE 4-0409, 467 Raeburn.

'53 FORD CUSTOM FORDOR, Fordo-matic, complete accessories. Exceptional condition. $1375. FE 8-071.

1951 FORD VICTORIA, RADIO and heater. Many other accessories. $925. FE 5-3226.

'54 FORD, FOR SALE OR TRADE for older model. MY 3-7183.

'29 MODEL A TUDOR A-1 CONdition. 1047 LaSalle.

'46 FORD DELUXE 2 DOOR. Clean. Private. $275. OL 6-1811.

MODEL A, '31
EM 3-9617

SEE US FOR 1954 FORD OFFIcial cars. 321 Orchard Lake. FE 2-9191.

'40 FORD, V-8, 2 DR., OVER size radiator, hitch for housetrailer, radio and heater. Well taken care of, original paint, never had heads off. Performs beautifully. FE 4-3746.

1949 FORD CONVERTIBLE. EXcellent condition, best offer. FE 5-5204 after 5:30.

1950 NASH

Super Statesman four door, 2 tone grey, radio and heater.
$495

1951 BUICK

Special 4 door, radio and heater, 2 tone paint.
$975

1953 CHEVROLET

210 station wagon, radio and heater, Mid-century U-S Royal tires.
$1,695

1952 PLYMOUTH

Suburban. Radio and heater. Like new.
$1,095

1953 CHEVROLET

210 station wagon. Radio and heater, white side wall tires.
$1,595

1951 BUICK

48D 2 door. Radio and heater, two tone paint.
$995

1953 DESOTO

4 door. Firedome, power brakes, power steering, radio and heater. 9400 actual miles.
$1,895.

Transportation Specials
NO MONEY DOWN. JUST GOOD CREDIT!

1947 BUICK

2 door. Radio and heater.
$295

3—1947 DODGES
Your choice.
$245

1948 BUICK

2 door. Radio and heater.
$395

1946 CHEVROLET

4 door
$195

1949 PACKARD

4 door
$445

1949 NASH

4 door. Radio and heater.
$195

1946 PLYMOUTH

$125

Many others to choose from

Community Motor Sales Inc.

Authorized
Pontiac and Buick Dealer
804 N. Main, Rochester
OLive 2-8311
Open Till 10 P.M.

For Sale Used Cars 91

Y'ALL COME!
$20 DOWN
NATIONAL Motor Sales
171 S. Saginaw St.

1941 FORD, 2 DOOR, NEW TIRES, 123 Seminole. Reasonable.

FORD '41 GOOD CONDITION. FE 2-0573.

1953 Ford

Dark green custom four door. Radio and heater, white wall tires. This is an 11,000 mile car, spare tire has never been on the ground. Really a dandy one owner car. Your old car will make the down payment. Easy bank rates on balance.

SCHUTZ MOTORS INC.
DeSoto Plymouth Dealer
912 S. Woodward Birmingham
OPEN 'TIL 9 P.M.
For your convenience

"Best in Wheels & Deals"
Harold Turner
Your FORD Dealer
In Birmingham

BLUE 1951 HUDSON, TWO DOOR. Pacemaker. Heater, radio, clock, seat covers, turn signals. Clean car. FE 5-2928.

HUDSON, 1947, 4-DOOR. RUNS good, body excellent, good transportation; $85. FE 4-5158 or 4872 Elizabeth Lake Rd.

1949 HUDSON CLUB COUPE. Excellent condition. Radio and heater. Can be seen 9 to 5:30. See parking lot attendant rear of Lion Store.

Jacobson
Pontiac's Exclusive Hudson Dealer
Cass at Pike FE 2-8359

1950 HUDSON
$495

A very clean 2 door. Has overdrive, radio and heater. Only one owner pay only $95 or any old car down.
RITCHIE MOTORS
477 Auburn Ave. FE 2-5031

'46 JEEP PANEL TRUCK. Rebuilt engine; rebuilt transmission, clean, good condition. $300. OR 3-6352.

1952 MERCURY MONTEREY, 4 door, merc-o-matic, low mileage, one owner, A-1 condition. FE 5-6768, after 5 p.m.

'49 MERCURY, A REAL NICE grey 2 door with radio and heater. License No. 1396. $395. Michigan's Finest Used Cars. Woodward at 13 Mile road. LIncoln 5-1100.

1947 NASH AMBASSADOR, RADIO and heater. Also 2 wheel trailer. Phone FE 4-1761.

GOING OVER SEAS, MUST SELL '49 Nash Ambassador. Fully equipped. 1st $150 takes it. 91 N. Cass.

NASH '50 STATESMAN BED, RADio and heater, good condition. $10. Take over payments. MA 4-2500.

1951 Olds

Holiday four door sedan 98 series. Gray with black top, hydramatic, radio, heater and white side walls. As little as $145 down and 18 long months at bank rates will drive this job away.

SCHUTZ MOTORS INC.
DeSoto Plymouth Dealer
912 W. Woodward Birmingham
OPEN 'TIL 9 P.M.
For your convenience

NO MONEY DOWN!

Our Plan Is Ethical, Honest and True

'48 AUSTIN

Fordor. Just the car for the wife or to drive to work. Here is economy plus. No money down and just
$5.50 a Month

Keller-Koch

CHRYSLER-PLYMOUTH DEALER
Woodward at 13½ Mile Rd.
LIncoln 6-8410

1952 OLDS SUPER 88, 2 DOOR sedan. Premium white tires, very clean, low mileage. 111 Edison, after 5:30 p.m.

1953 Plymouth

DeSoto Plymouth Dealer
Radio and heater, white wall tires. $145 down or your old car will handle this like new automobile. Easy and low monthly payments with bank rates.

SCHUTZ MOTORS INC.
DeSoto Plymouth Dealer
912 S. Woodward Birmingham
OPEN 'TIL 9 P.M.
For your convenience

1953 Pontiac

Two tone blue radio and heater, hydramatic, power steering. A gorgeous car which requires a low down payment and easy bank rates.

SCHUTZ MOTORS INC.
DeSoto Plymouth Dealer
912 S. Woodward Birmingham
OPEN 'TIL 9 P.M.
For your convenience

PONTIAC '51 CATALINA SUPER deluxe, like new, 246 W. Howard.

'41

Red Skelton's a Man of Many Contradictions

--Today's Television Programs--

Channel 2—WJBK-TV | Channel 4—WWJ-TV | Channel 7—WXYZ-TV

TONIGHT'S TV HIGHLIGHTS

6:00—(4) Time for Music. Jane Palmer sings. (2) Featurette. (7) Detroit Deadline. Bud Lanker, Bev Beltaire, Bob Carrington, Don Wattrick.

6:15—(4) News. Paul Williams. (2) Featurette. (7) News Ace.

6:30—(4) World of Mr. Sweeney. Charles Ruggles as drug store owner. (2) News. Doug Edwards. (7) Soldier Parade. Top professionals from ranks of the Army; Arlene Francis Emcees.

6:45—(4) News Caravan. John Cameron Swayze. (2) TV Top Tunes. Ray Anthony and band play popular tunes.

7:00—(4) I Married Joan. Lie detector proves Joan bought new dress in "The First Lie" stars Joan Davis, Jim Backus. (2) Red Skelton Revue. Red Skelton Revue. Red Skelton hosts Burt Lancaster, singer Anna Marie Alberghetti, Chavales De Espana, Spanish singers, dancers. (7) Johnny Mack Brown Show. Johnny Mack Brown in "Frontier Agent," film feature.

7:30—(4) My Little Margie. Margie Albright tries to do friend a favor and ends up student on "The Health Farm," stars Gale Storm, Charles Farrell.

8:00—(4) Television Theater. "Edie and the Princess," girl thinks her sister's marriage is easiest way to secure larger bedroom, stars Susan Hallaran. (2) Strike It Rich. Warren Hull host; quiz. (7) Jimmie Wakely Show. Jimmie Wakely in "Raiders Ride," feature film.

8:30—(2) I've Got a Secret. Dennis O'Keefe hosts quiz.

9:00—(4) This Is Your Life. Ralph Edwards re-creates life of Gilda Gray, "Queen of the Shimmy Dance." (2) IBC Boxing. Middleweight boxing bout: Bobby Jones vs. George Johnson. (7)—Royal Playhouse. "Substance of His Hours," film drama.

9:30—(4) Mr. D. A. Mr. D. A. tracks down forgers of great paintings. (7) The Hunter. "Bucharest Express," film drama.

9:45—(2) Chuck Davey's Corner. Commentary on fights and fighters.

10:00—(4) Harness Racing from Northville Downs. (2) News, Jack LeGoff. (7)—Club Polka. Warren Michael Kelly hosts pianist Jan August, DeJohn Sisters, vocal group.

10:15—(2)—Weatherman. Dr. Everett R. Phelps.

10:30—(4) Man About Town. Bob Maxwell with music. (2) Safety Eye. Detroit traffic errors on film. (7) Famous Playhouse. Film to be announced.

10:45—(4) Governor Williams. Political.

11:00—(4) News. Paul Williams. (2) Telenews Ace. (7) Soupy's On. Soupy Sales with Anita O'Day, singer, his guest.

11:15—(4) Adventure Special Delivery. "Golden Ball," story of faith South of the border. (2) Wrestling. (7) Armchair Theater. Edward Everett Horton in "Steppin' in Society," film feature.

11:30—(4) Moods in the Night.

THURSDAY MORNING

7:00—(4) Today. (2) Morning Show.

8:00—(7) Breakfast Club.

9:00—(4) Playschool. (7)—Wixie (2) Garry Moore.

9:30—(2) Arthur Godfrey.

10:00—(4) Home. (7) Charm Kitchen.

10:30—(2) D. S. Leonard.

10:45—(2) Strike It Rich.

11:00—(4) Bob Smith Show. (7) Playhouse. (2) Valiant Lady.

11:15—(2) Love of Life.

11:30—(4) Travel Unlimited. (2) Tomorrow's Search.

11:45—(2) Guiding Light.

THURSDAY AFTERNOON

12:00—(7) 12 O'Clock Comics. (2) Ladies Day.

12:15—(4) Three Steps to Heaven.

12:30—(7) News. (4) Ladies First (2) Welcome Travelers.

12:45—(7) Stars on Seven.

1:00—(2) Robert Q. Lewis.

1:30—(2) Philadelphia at Detroit. (4)—Jean McBride.

2:00—(4) One Man's Family. (7) My Life.

2:15—(4) Golden Window.

2:30—(4) First Love. (7) Theater.

2:45—(4) Miss Marlow.

3:00—(4) Hawkins Falls.

3:30—(4) Betty White Show. (7) Airbase.

3:45—(7) Cowboy Colt.

4:00—(4) Pinky Lee. (2) Bob Murphy.

4:30—(4) Howdy Doody. (2) On Your Account.

4:45—(7) Barnaby Bear

5:00—(4) Happy Hollow. (7) — Auntie Dee. (2) Portia Faces Life.

5:15—(2) Seeking Heart.

5:30—(4) Adventure Patrol. (7) Terry and Pirates. (2) Sports.

5:45—(2) Featurette.

THURSDAY EVENING

6:00—(4) Music Time. (7) Det. Deadline.

6:15—(4) News. (7) News.

6:30—(4) Mr. Sweeney. (7) Lone Ranger. (2) News.

6:45—(4) News.

7:00—(4) You Bet Your Life. (7) Cisco Kid. (2) What's in a Word.

7:30—(4) Justice. (7) Melody Time. (2) Playhouse.

8:00—(4) Dragnet. (2) TV Golf Pro.

8:30—(4) Theater. (7) Theater. (2) Big Town.

9:00—(4) The Marriage. (2) Telltale Club.

9:30—(4) Liberace. (7) Hot Rods. (2) "I Led Three Lives."

10:00—(4) Michigan Outdoors. (2) News.

10:15—(2) Weather.

10:30—(4) Traffic Court. (7) Janet Dean. (2) To Be Announced.

10:45—(4) Owen Cleary.

11:00—(4) News. (7) Soupy's On. (2) News.

11:15—(4) Leonard for Governor. (7)—Theater. (2) Featurette.

11:30—(4) Moods in the Night.

--Today's Radio Programs--

Programs furnished by stations listed in this column are subject to change without notice.

WJR, (760) | CKLW, (800) | WWJ, (850) | WCAR, (1130) | WXYZ, (1270) | WJBK, (1400)

TONIGHT

6:00—WJR, Hainline; WWJ, News; WXYZ, Wattrick, McKenz; CKLW, News, Sports; WJBK, McLeod; WCAR, News, Music

6:15—WJR, Clark Quartet; WWJ, Bud Lynch; WXYZ, Lee Smits; CKLW, Eddie Chase; WCAR, Talk Sports

6:30—WJR, Bob Leynolds; WWJ, Fran Pettay; WXYZ, Bill Stern; WCAR, Magic Music; WJBK, Headless Horseman

6:45—WJR, Lowell Thomas; WXYZ, Music Show

7:00—WJR, Guest House; WWJ, Three Star; WXYZ, Red Skelton; CKLW, Fulton Lewis; WJBK, Horseman; WCAR, News, Music

7:15—WWJ, Fran Pettay; CKLW, Guy Nunn

7:30—WJR, P. L. Hayes; WWJ, News; WXYZ, Lone Ranger; CKLW, Gabriel Heatter; WJBK, Tom George

7:45—WJR, Collingwood; WWJ, One Man's Family; CKLW, In the Mood

8:00—WJR, FBI; WWJ, News Game; WXYZ, Show Stoppers; CKLW, Squad Room; WCAR, News, Music

8:30—WJR, 21st Precinct; WWJ, Spend a Million; WXYZ, John Vandercook; CKLW, Nightmare

8:45—WXYZ, Just Easy

9:00—WJR, Crime Photog; WWJ, Groucho's Best; WXYZ, Sammy Kaye; CKLW, News, Music

9:30—WJR, Jack Carson; WWJ, Theater; WXYZ, Paul Whiteman; CKLW, Author Meets Critic; WJBK, Scores, Patrick

9:45—CKLW, Mem. Music

10:00—WJR, Tennessee Ernie; WWJ, Fibber McGee; WXYZ, Headline Edition; CKLW, Frank Edwards; WJBK, Larry Gentile

10:15—WJR, Music Metropol; WWJ, Heart of News; WXYZ, Top of Town; CKLW, Hollywood Date

10:30—WJR, Proudly We Hail; WWJ, Keys to Capitol; CKLW, Ray Girardin

11:00—WJR, News; WWJ, News; WXYZ, Sports, Top; CKLW, Kuren, Sports; WJBK, Larry Gentile

11:15—WJR, Bob Reynolds; WWJ, Bruce Mayer; CKLW, Manhattan Music

11:30—WJR, Music; WXYZ, News, Top; CKLW, Phil With Music

THURSDAY MORNING

6:00—WJR, Vinall, Melody; WWJ, News, Lazarow; WXYZ, News; CKLW, Toby David; WJBK, Meditations

6:15—WXYZ, Fred Wolfe; WCAR, Coffee

6:30—WJR, Agricit Voice; WWJ, Bob Maxwell; WXYZ, Fred Wolfe; CKLW, News, David; WJBK, News; Rise, Shine; WCAR, Coffee

6:45—WXYZ, News; CKLW, Guy Nunn; WCAR, Coffee

7:00—WJR, Jim Vinall; WWJ, News, Maxwell; WXYZ, Osgood, Wolfe; CKLW, Guy Nunn, David; WJBK, News, Shine; WCAR, News

7:15—WJR, Music Hall; WCAR, Coffee

7:30—WWJ, Listen, Live; WXYZ, Osgood, Wolfe; CKLW, Austin Grant; WJBK, Gentille & Binge

7:45—WWJ, News; CKLW, Toby David

8:00—WJR, Jack White; WWJ, Bob Maxwell; WXYZ, Dick Osgood; CKLW, News, David; WJBK, News, Gentile; WCAR, News

8:15—WJR, Bud Guest; WXYZ, Fred Wolfe; WCAR, Coffee With—Clem

8:30—WJR, Music Hall

8:45—WCAR, Radio Rev

9:00—WJR, Wm. Sheehan; WWJ, Minute Parade; WXYZ, Breakfast Club; CKLW, News, Music; WJBK, News, Murphy; WCAR, News, Rhythm

9:15—WJR, Kitchen Club; CKLW, Gabriel Heatter

9:30—WJR, Mrs. Paige; CKLW, Good Neighbor; WJBK, Bob Murphy

9:45—WJR, Pete and Joe; CKLW, Tony Martin; WCAR, Temple Acad.

10:00—WJR, A Godfrey; WWJ, Bob Smith Show; WXYZ, My True Story; CKLW, Homechat; WJBK, News, Murphy; WCAR, News, Temple

10:15—WCAR, Temple

10:30—WXYZ, Whispering Sts; CKLW, Mary Morgan; WCAR, Song Parade

10:45—WWJ, Break the Bank; WXYZ, Girl Marries; CKLW, Beauty Clinic

11:00—WJR, Arthur Godfrey; WWJ, Strike It Rich; WXYZ, Mod. Romance; CKLW, Florida, U.S.A.; WJBK, News, Mcleod; WCAR, News, Songs

11:15—WXYZ, Ever Since Eve; CKLW, News

11:30—WJR, Make Up Mind; WWJ, Phrase That Pays; WXYZ, Neighbor's Voice; CKLW, Queen for a Day

11:45—WJR, Rosemary; WWJ, Second Chance; WXYZ, Clif— Byline

12:00—WJR, Wendy Warren; WWJ, Faye Elizabeth; WXYZ, Curtain Calls; CKLW, Musicale; WCAR, News; WJBK, News, McLeod

12:15—WJR, Aunt Jenny; CKLW, Austin Grant; WCAR, N'Day Caller

12:30—WJR, Helen Trent; WWJ, News; WXYZ, News, Music; CKLW, Your Boy Bud; WJBK, Don McLeod; WCAR, Harmony Hall

12:45—WJR, J White; WWJ, Fran Harris; WXYZ, Paul Winter; CKLW, Ginger Rogers

THURSDAY AFTERNOON

1:00—WJR, Road of Life; WWJ, Ross Mulholland; WXYZ, Charm Time; CKLW, News, Bud; WJBK, McLeod; WCAR, News, Tiger Tunes

1:15—WJR, Ma Perkins; CKLW, Bud Davies; WCAR, Warmup Time

1:30—WJR, Dr Malone; CKLW, Your Boy Bud; WXYZ, Paul Winter; WJBK, Game; WCAR, Philadelphia at Det

1:45—WJR, Guiding Light; CKLW, Dick Powell

2:00—WJR, Mrs Burton; WWJ, News, Mulholland; CKLW, News, Bud

2:15—WJR, Perry Mason

2:30—WJR, Nora Drake; WXYZ, Martin Block

2:45—WJR, Brighter Day; WWJ, Here's Answer; CKLW, Peggy Lee

3:00—WJR, Hilltop House; WWJ, Welcome Travelers; CKLW, News, Davies; WXYZ, Ed McKenzie

3:15—WJR, House Party; CKLW, Bud Davies

3:30—WWJ, Pepper Young

3:45—WJR, Gal Sunday; WWJ, Right to Happiness

4:00—WJR, Music Hall, M; WWJ, Backstage Wife; WXYZ, Wattrick McK; CKLW, Eddie Chase

4:15—WJR, Music Hall; WWJ, Stella Dallas

4:30—WWJ, Widder Brown; WXYZ, McKenzie

4:45—WJR, Music, News; WWJ, Woman in House; CKLW, George Wright

5:00—WJR, News; WWJ, News, Deland; WXYZ, Wattrick-McK; CKLW, Eddie Chase

5:15—WJR, Reynolds, Music

5:30—WJR, Music Matinee; WWJ, L. Jones; CKLW, Eddie Chase

5:45—WJR, Curt Massey; WWJ, Marriage Pays; CKLW, Cecil Brown

THURSDAY EVENING

6:00—WJR, News; WWJ, News; WXYZ, Wattrick McKenz; CKLW, News; WJBK, Headless Horseman; WCAR, News, Music

6:15—WJR, Clark Quartet; WWJ, Bud Lynch; WXYZ, Lee Smits; CKLW, Eddie Chase; WCAR, Talk Sports

6:30—WJR, Reynolds, Racing; WWJ, Fran Pettay; WXYZ, Bill Stern; WJBK, Horseman; WCAR, Magic Music

6:45—WJR, L. Thomas; WXYZ, Thursday's Music

7:00—WJR, Guest House; WWJ, 3 Star; WXYZ, Red Skelton; CKLW, Fulton Lewis; WJBK, Baseball; WCAR, News, Music

7:15—WWJ, Fran Pettay; CKLW, Guy Nunn

7:30—WJR, Peter L. Hayes; WWJ, Morgan Beatty; WXYZ, Silver Eagle; CKLW, Gabriel Heatter

7:45—WJR, Collingwood; WWJ, 1 Man's Family; CKLW, Eddie Fisher

8:00—WJR, Meet Millie; WWJ, Roy Rogers; WXYZ, Show Stoppers; CKLW, Official Detective; WJBK, Baseball; WCAR, News, Ballads

8:15—WXYZ, Show World

8:30—WJR, Summer Symph; WWJ, Dr 6-Gun; WXYZ, Vandercook; CKLW, Crime Fighters

8:45—WXYZ, Just Easy

9:00—WWJ, Scarlet Pimpernel; WXYZ, Sammy Kaye; CKLW, Henry; Roth

9:15—CKLW, Roth

9:30—WJR, Jack Carson; WWJ, News, Senor Ben; WXYZ, Concert; CKLW, Sounding Board; WJBK, Scotes, Patrick

10:00—WJR, Tennessee Ernie; WWJ, Fibber McGee; WXYZ, Headline Edition; CKLW, F Edwards; WJBK, Larry Gentile

10:15—WJR, Quest Star; WWJ, Pat MacNamara; WXYZ, Top of Town; CKLW, Freddy Martin

10:30—WJR, Cathy & Elliott; WWJ, Proudly We Hail; CKLW, Ray Girardin; WXYZ—News

10:45—CKLW, Organaires

11:00—WJR, News; WWJ, News; WXYZ, Sports, Top; CKLW, News; WJBK, News

11:15—WJR, Bob Reynolds; WWJ, Bruce Mayer; WXYZ, Top of Town; CKLW, Music

11:30—WJR, Music; WXYZ, News; CKLW, Poller McKeller

Comic's Tastes Conservative

Romps Like Clown on Video, but Is Serious in Real Life

NEW YORK — His many fans may think of the star of television's new full-hour "Red Skelton Revue" as a happy-go-lucky clown. But he's also a man of many contradictions, as his close associates know.

Red (Richard) Skelton was born in Vincennes, Ind. His father, himself a former clown, died before Red was born. Skelton's formal education took him as far as third grade. He gave up schooling to sell newspapers, but, in later years, earned a high school diploma from a correspondence school and has worked toward a college degree, also by mail.

Skelton's first show business spot came at the age of 10. A medicine show hit town and he joined it as a guitar-playing and singing midget." After this, he worked in vaudeville, on showboats and in minstrel shows.

Then came a stint with the Hagenback-Wallace Circus. His ambition was to be a wild animal trainer. He became a clown instead.

After many futile attempts in show business, Skelton blossomed forth as a comedian in Chicago. His work won him a movie contract in 1940. His first assignment was to take off weight.

No diet enthusiast, the comedian invested in a set of oversized suits. He pulled out the top of the trousers to show studio executives the space between them and his own waistline. They discovered his ruse and Skelton finally had to learn to say "no" to mashed potatoes.

As for clothes, Skelton is very conservative. When he dons a hat for street wear, he chooses a gray homburg . . . hardly what his fans would expect.

Brown shoes and sport clothes are popular in Hollywood but Skelton prefers black shoes and never wears sport clothes of any kind. Even when he's home relaxing, he stays "dressed up."

Skelton married red-haired Georgia Davis back in 1945. They have two children, Valentina, 8, and Richard Freeman, 6.

Skelton is often seen with a cigar in his mouth — but flame never touches the cigar because he doesn't smoke. To curb midnight raids, he's had a siren installed on his refrigerator.

He loves talking into a microphone — but won't answer a telephone. He says: "I can't hear over those things. It always sounds like somebody is talking at the other end."



CONTRADICTORY COMIC—Conservative in one thing, bizarre in another is Red Skelton, now doing the summer replacement for Arthur Godfrey.

Woman's Body Found

SAGINAW (UP) — The body of a young woman was discovered Tuesday by three children playing near the tracks of the Chesapeake & Ohio Railway in the southwestern part of Saginaw County. An autopsy on the victim, Mrs. Mabel Agnes Barton, 22, mother of two, indicated she had been struck by a train, Coroner Richard Gugel said. The body was discovered by Marilyn and Carolyn Watts, 7-year-old twins, and Gary Bellinger, 6, in underbrush near the tracks.

Talks Deferred on Club Permit

Commission Votes Not to Take Up Removal of Liquor License

A difference of opinion over proper procedure at the Pontiac City Commission meeting last night resulted in a one-week deferment of discussion on a possible renewal of a club liquor license for the Sylvan Lake Elks Lodge at 153 Bagley St.

Commissioners voted last April 27 against renewing the license for 1954 on recommendation of Pontiac Police because of alleged violations of the liquor control laws.

Last night Police Chief Herbert W. Straley was ready to make a report on changes in the lodge's organization which might warrant renewal of the license.

But the matter was not on the night's agenda and Commissioners Harcourt S. Patterson (district 2), Floyd P. Miles (District 4) and Harry W. Lutz (District 7), objected on grounds that the commission had decided not to consider unscheduled matters without unanimous approval and that they could not rule on the subject without time to study it.

Commissioners Dr. Roy V. Cooley (District 1) and John A. Dugan (District 5) said they felt the group of 30 persons attending the meeting on behalf of the lodge had a right to be heard.

"If we can't consider things not on the agenda, we'll never get anything done," said Cooley.

Patterson said he agreed that people should be heard, but commissioners should have time to prepare themselves to discuss such problems. The matter could be placed on the next agenda and considered when all were ready, he states.

Cooley, Dugan, Mayor William W. Donalson and Commissioner John A. Carry voted to consider the matter, with Lutz, Miles and Patterson opposed. Since the vote was not unanimous the matter was deferred until next week.

Rain Comes Too Late

CHEBOYGAN (UP) — Cheboygan County got its first rain in over a month Tuesday. The county agriculture agent said the soaking rain came too late for the oats crop.

Construction Worker Injured by Cave-In

Buried under three feet of earth yesterday when the walls of a trench caved in, a Pontiac construction worker was rescued three minutes later by fellow workers.

Albert J. McKinney, 43, of 365 N. Johnson Ave., was reported in fair condition today at Sessions Hospital, Northville, with a fractured pelvis.

He and other employes of a Detroit construction company were digging an eight-foot trench for a water line near 37949 W. Seven Mile Rd., Livonia, when the walls collapsed.

Livonia firemen revived McKinney with a resuscitator on the way to the hospital.

The Alaskan trade in fox furs produces approximately as much revenue as the sale of all other Alaskan furs combined.

It is estimated that 60 million people have migrated from Europe since the beginning of the 19th century.

JOE'S Army Navy SURPLUS



32 S. Saginaw St. FE 2-0022

Waterproof TARPAULINS Mildewproof

5x7	$3.50	9x12	$10.80
6x7	$4.20	10x12	$12.00
6x9	$5.40	12x15	$18.00
8x9	$7.20	12x18	$21.60
8x10	$8.00	15x20	$30.00

DIVING LUNGS $49.95
For Underwater Swimming—Complete

UMBRELLA TENTS
9x9 Size
Sewed-In Floor, Screened Door and Window. Complete with All Ropes, Poles and Stakes. Waterproof. $38.95



We Stock All Size Umbrella and Wall Tents
We Rent Tents, $7 and Up Per Week

CANVAS FOLDING COTS
Hardwood Frame Heavyweight Canvas
$4.95 Up



JOE'S ARMY NAVY SURPLUS
32 S. Saginaw St. FE 2-0022

OPEN HOUSE EVERY EVENING
825 W. HURON
See the Latest TV Demonstrated!
Get a Good Used TV!
HAMPTON ELECTRIC CO.
825 W. Huron FE 4-2535

SAVE $$$ DURING THE FLOOR SHOP'S ANNIVERSARY
SALE

KENTILE
Guaranteed All First Quality—All Fresh Stock!
9x9x1/8
4c Ea. Black and Brown
5c Ea.
8c Ea. Dark Marbleized
Light Colors



RUBBER TILE
9"x9"x1/8" Heavy
Grade A Ea. 19c Irregulars

Open Every Night 'til 9 P. M.

PENNY PAINT SALE



PONTIAC'S EXCLUSIVE MAC-O-LAC PAINT DEALER
FREE! We loan you the tools!

GOLD SEAL VINYL 42" Counter Top 85c running foot

DO-IT-YOURSELF and SAVE!
Plastic Wall Tile
CUSTOM CONTOUR 23c Sq. Ft.

For Those Who Prefer Professional Installations We Offer You Free Estimates and Immediate Service!

The Floor Shop
99 S. SAGINAW ST. AT AUBURN AVE.
Free Parking Rear of Store



CHILD'S FAVORITE DIES — Smilin' Ed McConnell, television favorite of children, will no longer be seen on his popular daytime show. He died Monday aboard his yacht in California.

PONTIAC'S OLDEST TV SERVICE DEALER
BLAKE RADIO AND TV SERVICE
Authorized Factory Service for 15 Different Manufacturers
3149 W. Huron FE 4-5791

Nurse Will Be Heard in Ohio Murder Probe

BAY VILLAGE, Ohio (UP) — A young nurse took up residence today in a hotel near the scene of the Sheppard murder case and said she was ready to answer any question about her friendship with Dr. Samuel Sheppard, whose wife was slain earlier this month.

The nurse, Susan Hayes, 24, came voluntarily to Cleveland from Los Angeles Tuesday. She made a statement concerning her association with Dr. Sheppard and signed it. She said she would be available for further questioning by detectives or before a grand jury.

Canadian Ship Rams Tender Near Algonac

ALGONAC (UP) — A Canadian freighter rammed the rear of a Canadian buoy tender last night in the St. Clair River when the freighter's rudder jammed.

Coast Guard offi cials said no crew members were injured and little damage was done.

The freighter was the Altadoc of the Canadian Patterson Lines. She was moving up the river toward the anchored tender Grenville when the rudder jammed.

Advice to Thieves

MARTINSBURG, W. Va. (UP) —The Albright brothers, dealers in farm machinery, used a newspaper advertistment in an effort to stop a series of burglaries at their store here. The ad read: "All thieves—please quit breaking into our store. We never leave any money around the place after closing hours."

Cheese Abounds

CHAMPAIGN, Ill. (UP)—Geraldine Acker, foods specialist at the University of Illinois home economics department, says there are more than 800 names for different kinds of cheese.

Ol' Hoss Dan Gonna Miss Them Quiet Days at the Bar

UMATILLA, Ore. (UP)—They're going to "siwash" tired, toothless Old Dan. No more will he be permitted to stagger up to his favorite bar and lie down.

Old Dan is 24, and that's pretty old for a horse. His favorite hangout is a bar—a sand bar in the Columbia River about two miles upstream from huge McNary Dam.

It was a railroad man, Don Thomas of Pasco, Wash., who decided it was time the sway-backed nag was siwashed, an Indian word that means "that's all, brother, you've had enough to drink."

Thomas, a roadmaster on the Spokans, Portland & Seattle Railway, figured Old Dan had better be cut off for his own good, as well as for the good of the S.P.&S. The horse was giving trainmen the jitters.

An engineer once saw the skinny animal on the sand bar and took it for granted the horse was stranded and starving. He telephoned the sheriff of Benton County, Wash., as soon as he steamed into the next station. The sheriff's deputies mentioned it, and before you could sing one stanza of "Goodby Old Paint, I'm Leaving Old Dan," word had reached as far as the Frenchman Hills that the horse was trapped in a hole.

Several long-distance telephone calls and airplane flights later, Old Dan was found standing at his favorite bar. He was mighty skinny, but he had plenty to drink — the whole Columbia River, if he wanted it.

Matt Miletich of the Tri-City Herald and the horse's owner, Bill Westermeyer, a flying cowboy who does his buckarooing in the Hermiston, Ore., area went to the tiny island and escorted Old Dan back to his pasture beside the railroad tracks.

Westermeyer said he had done the same thing twice before.

The bar is about 100 feet from the Benton County side of the river and the water is quite shallow. Old Dan and other stock in the area get to the river through an underpass built beneath the railroad tracks.

But Thomas has decided that for the good of all concerned the underpass will be fenced off.

It probably will be a crushing blow to the old stallion. After all, when a fellow gets as old as Old Dan he's entitled to a nip now and then.

Gets Best of Car Swap

CORNISH, N. H. (UP)—Clifford Peterson was waiting for word from police after reporting his 1952 gray sedan had been stolen when he woke up Tuesday and found a 1953 sedan mysteriously parked in his yard. The "substitute" car bore a Massachusette registration plate.

Captain Kidds Operating in New York Waters

NEW YORK (UP)—Piracy isn't dead yet—but it sure isn't what it used to be.

Two young robbers early today boarded a 52-foot yacht tied up at an island off the Bronx, awakened skipper Charles Robbins and took $50 from him. Then they hopped in a rowboat and rowed away.

Overrules Statute

RICHMOND, Va. (UP) — The Virginia General Assembly left a puzzle for state officials. It fixed the mileage reimbursement for state employes at seven cents per mile in a special act. But the appropriation act states it shall not exceed six.

Furthermore the appropriation act repeals all acts in conflict with it. Officials wonder what was the legislative intent.

Drowns at Pearl Beach

DETROIT (UP)— Leroy Connell, 62, of Detroit, drowned at Pearl Beach in St. Clair County last night when he dived or fell from a dock. His body was recovered by other bathers

Suicide Pact Survivor Remains Unconscious

NEW YORK (UP) — Helen E. Jacobs, 19, Chicago coed survivor of an apparent suicide pact with a New Jersey girl, remained in a coma and in a critical condition today.

Physicians at Roosevelt Hospital said she has not regained consciousness since she was found in a combination art gallery and apartment a week ago today.

Women Dictate Building Design

Carry-Out Dinner Bar Ends Cooking Worries for Working Wives

KANSAS CITY (INS)—A new $8,000,000 plant under construction in Kansas City will, literally, cater to 1,500 women employes.

The plant, making greeting cards, will incorporate a take-out bar where cooked foods for the family dinner table will be available daily to the career women.

The feature was included when management discovered that women employes showed more anxiety about having to prepare the evening meal than any other factor at home.

The new structure, to be ready for occupancy early next year, will provide a score of special facilities to add to the comfort and efficiency of its women employes, according to architect Welton Becket.

Rooftop parking will be provided for the women who drive to work. They will walk a few feet under canvas canopies and enter elevators that will take them to their work floors. Both the sidewalk and driveway approaches to the entrance will be radiantly heated to keep them clear of snow in bad weather.

Outdoor terraces will be located throughout the building for use during rest periods and dining facilities have been provided on the terraces. Inside rest rooms, decorated in pastel tile, are each adjacent to comfortable lounges.

Provision is made for a personnel service center where utility bills can be paid, licenses obtained, and sundry drug and food items purchased.

More than 200 women artists and writers will have private studios, lighted by a huge north wall of glass and each individually controlled for temperature, individually decorated, and carpeted to hush foot traffic noise. All sections of the building occupied by women will be air conditioned.

One beef animal and two sheep out of every five get about four months out of each year's feeding on U. S. lands in public domain.

(Advertisement)

"Be Human" Elias Urges



FRED ELIAS
"For Humanity"

Not long ago a friend told me a tragic story about heartless government. It moved me so deeply it was one of the reasons I became a Democrat.

It was the story about an elderly widow. A proud American. A woman who had contributed much to her beloved state, but due to the whims of fate entered the twilight years of her life almost penniless. She was forced to live off an old age pension provided by the state.

One afternoon a group of her neighbors decided to honor her with a party. They brought gifts. One woman brought a pair of fine nylon stockings; another a coffee pot, because they knew she loved her morning cup; others brought candy and dainty little inexpensive items they knew she could not buy on a pension. It was a social item in her little village and the weekly newspaper carried the story.

The next day an investigator for the state's welfare department called on the pensioner and inquired about the party and gifts.

Proudly the old lady displayed her presents.

"It was one of the nicest things that ever happened to me", she told the investigator, who nodded but continued making notes.

The next month the old age check arrived, but it was several dollars less than usual. She inquired and was warned that since she had received so many fine presents at the party the cost of these gifts had been deducted from her monthly allotment. She was also told that the investigator had noted in her home a fine set of Spode chinaware.

"That was a wedding present 40 years ago," the woman cried. "I just can't sell that. It's about all I have left."

The old age investigators tut tutted and reminded her that people on pensions must not have valuable items in their homes.

The woman who wanted and fully expected to be able to finish her last few years with dignity, broke down and wept. This rich and powerful state had callously ripped the last ounce of pride from her soul. It had humbled her and treated her as a beggar and thief.

Is this necessary in Michigan?

Must our old people be forced to take such humiliation?

I do not think so.

I think Michigan and America are bigger than that. Such policies are dictated by selfish narrow-minded legislators.

One of the planks in my program is to determine why the state permits such snooping, and, if necessary, work toward the complete overhaul of a system that makes beggars out of our citizens who no longer can fight for themselves.

I want a humane state government pledged to the good of all people and not just a selected few.

Will you help me in this crusade?

FRED ELIAS

Democrat for State Senator Oakland County. Vote Aug. 3. Rated: Excellent by County Candidates Committee.

(Advertisement)

AMERICA'S MILDEST CIGARETTE AT THE LOWEST POPULAR PRICE

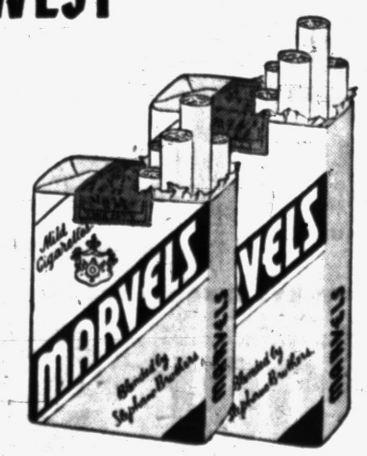

KING SIZE or REGULAR
SAME HIGH QUALITY
SAME LOW PRICE

STEPHANO BROTHERS—AMERICA'S QUALITY CIGARETTE MAKERS SINCE 1895

(Advertisement)

SEARS ROEBUCK AND CO.

sales for homes

SAVE $43! 2-Piece Sectional Sofa



SAVE DURING SALES FOR HOMES $166

Reg. $209 ONLY $18 DOWN

The most versatile of all combinations! Makes any number of room arrangements possible! Rigid hardwood frame, soft airfoam construction throughout. Choose today from several colors . . . save $43 now!

$38 Savings!

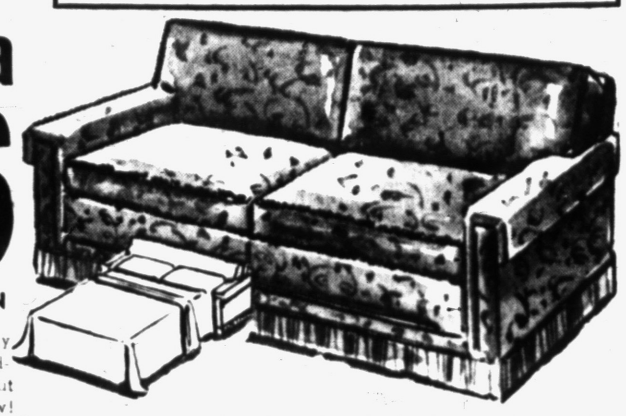

Regularly $209! 2-Piece Living Room



SAVE DURING SALES FOR HOMES $188

Only $19 Down

✓ Airfoam Cushions—Nylon Frieze

Styled to fit the home of today . . . priced to save you money! Deep coil spring construction insures years of lasting comfort. Covered in mohair frieze in several colors. Save $21!

NEW! Sofa Bed

SAVE DURING SALES FOR HOMES $199

Reg. $237

✓ Just $20 Down on Easy Terms

Sears most popular double duty unit. By day . . . an attractive sofa, by night . . . a full size bed with innerspring mattress. Choose from several colors. Do it today—save at Sears!

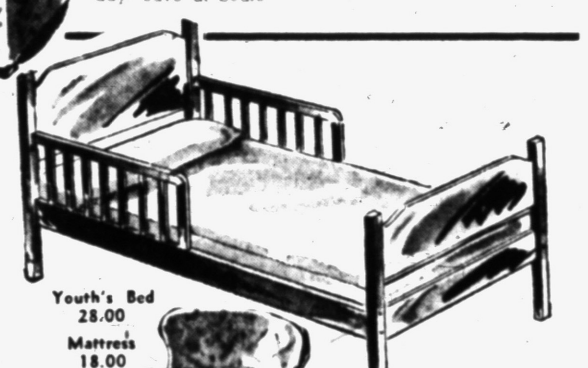

save during sales for the Homes

Platform Rocker $38



$4 Down

Regularly $49.95 . . . swell savings on the family's favorite chair . . . insulated springs, felted cotton padding for comfort . . . smooth rocking action!

54.95 Chair $44



$5 DOWN

Perfect television chair . . . base turns in any direction on ball-bearing swivel. Covered in mohair frieze.

54.95 Rocker $44



$5 DOWN

Relaxing comfort in this loungy chair. Jacquard frieze covers reinforced with rubberized backing. Many colors to choose from.

Sale! Lounge Chair Only . . . $67

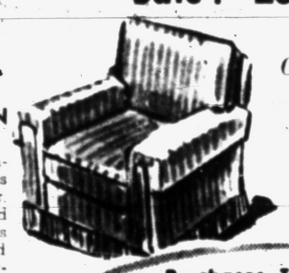

$7 DOWN

Styled to match the 4-Star sofa bed. Makes a living room suite in use with it! Spring construction. Rich covering.

Purchases Totaling $20 Or More Can Be Made On SEARS EASY PAYMENT PLAN

Furniture Department
Second Floor



Limed Oak Tables

Versatile occasional tables can be used separately and in pairs . . . either way they add glamour of modern beauty and simplicity to your home! Tables are finished to bring out the natural beauty of the wood.

Step Table	18.88
Lamp Table	17.88
Corner Table	28.88
Cocktail Table	18.88
End Table	17.88

use Sears easy credit plan!

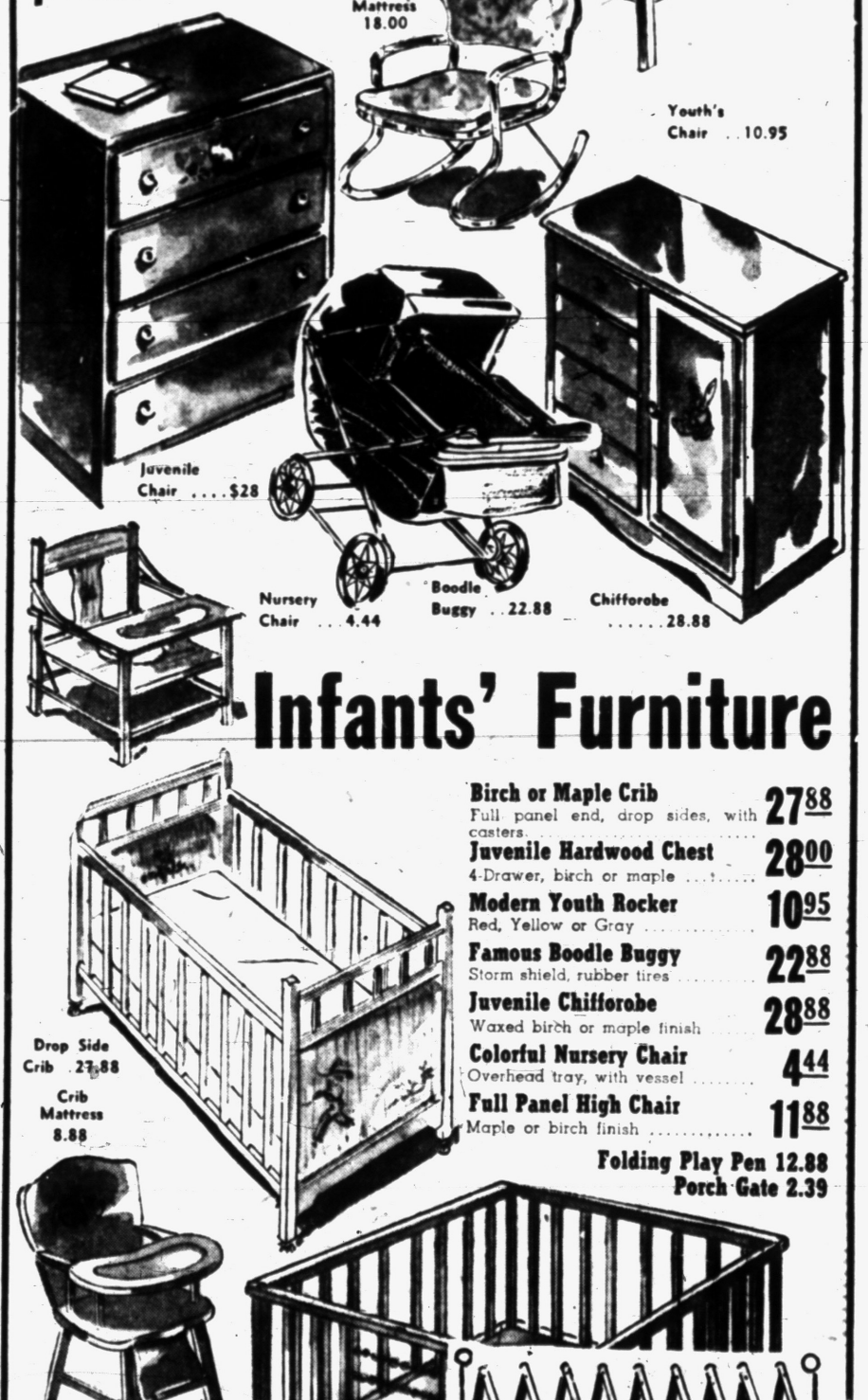

Infants' Furniture

Birch or Maple Crib — Full panel end, drop sides, with casters	27.88
Juvenile Hardwood Chest — 4-Drawer, birch or maple	28.00
Modern Youth Rocker — Red, Yellow or Gray	10.95
Famous Boodle Buggy — Storm shield, rubber tires	22.88
Juvenile Chifforobe — Waxed birch or maple finish	28.88
Colorful Nursery Chair — Overhead tray, with vessel	4.44
Full Panel High Chair — Maple or birch finish	11.88

Folding Play Pen 12.88
Porch Gate 2.39

"Satisfaction guaranteed or your money back" SEARS • 154 N. Saginaw St. Ph. FE 5-4171