The Weather
U.S. Weather Bureau Forecast
Frost Tonight
Details page two

THE PONTIAC PRESS

Home Edition

114th YEAR ★★★ PONTIAC, MICHIGAN TUESDAY, OCTOBER 9, 1956—28 PAGES ASSOCIATED PRESS UNITED PRESS PHOTOS INTERNATIONAL NEWS SERVICE 7c

Bums Stumble Back 1-0, Run Series to Limit

Dulles Accuses Soviet of Trying to Keep Discord

Says Russia Submits 'Unacceptable' Ideas on Suez Crisis

UNITED NATIONS, N. Y. (INS)—Secretary of State John Foster Dulles accused Russia in the U.N. Security Council today of seeking to perpetuate discord over the Suez Canal crisis by submitting unacceptable "schemes" foredoomed to failure.

Dulles, at the same time, welcomed Egypt's suggestion for the establishment of a negotiating group to explore the possibilities of a settlement of the Suex crisis. He said this was the procedure the Western powers sought at the 22-nation London conference in August.

The American secretary, delivering a major policy address to the 11-nation council on Suez, assailed Soviet Foreign Minister Dmitri Shepilov's proposals for a six-nation committee consisting of the Western Big Three, Russia, Egypt and India to probe for a solution.

Dulles said:

"He (Shepilov) wants to make a fresh start by establishing a committee so constituted that we can know in advance that it can never agree."

Dulles added:

"It is not without precedent that a government feels that it can gain by perpetuating controversy. We have a proverb about 'fishing in troubled waters.' But it is considered respectable to veil such purpose. Rarely has a scheme to perpetuate differences been so candidly revealed."

Dulles said the possibilities of a peaceful solution of the Suez controversy "are good." He added: "Rarely, if ever, have comparable efforts been made to settle peacefully an issue of such dangerous proportions."

Dulles criticized Shepilov for his attacks on the U. S., Britain and France yesterday. The American secretary said that the Russian was the only one to introduce an element of discord in the otherwise "temperate and constructive" council discussions.

Yugoslav Foreign Minister Koca Popovic backed Shepilov's demand for the six-nation negotiating group. He also endorsed a study of the plan by Egyptian Foreign Minister Mahmoud Fawzi to operate the Suez Canal on the basis of freedom of navigation "for all and for all time."

Peewee Soars on Double Play



AP Wirephoto

REESE JUMPS HIGH — Dodgers' shortstop Peewee Reese jumps clear of sliding Hank Bauer of New York Yankees to whip ball to first, completing a first inning double play in today's Series game. Bauer was forced on Joe Collins' bouncer to second baseman Jim Gilliam, who flipped the ball to Reese.

Predict 3-Power Tiff Over Custody

Reds Guard Girl, 2, in London

LONDON (AP)—A Russian spirited his American-born daughter to the Soviet Union arrived in London today closely shepherded by two Russian officials. They went to the Soviet Embassy.

Apparently the way now was clear for Alexis Chwastov, the father, to take 2½-year-old Tanya to Russia despite objections of her Detroit mother. But one newspaper, the News Chronicle, predicted:

"Father and child are likely to be the subject of a three-power conference—between officials of Britain, America and Russia—to decide the baby's future."

Chwastov, 58, and slightly built, took Tanya aboard the liner Queen Mary in New York and during the departure of the ship managed to avoid a search by U.S. immigration officers.

The American authorities, acting on a complaint of the child's mother said Chwastov may have been coerced into returning to Russia by Soviet officials. His 92-year-old mother is still in Russia.

In Detroit distraught Mrs. Helena Dieczok, divorced wife of Chwastov and mother of pretty little Tanya, had pleaded without success with Chwastov to give the child to her. Under American law Tanya is an American citizen because she was born in Philadelphia. Russian law recognizes her as a Russian.

When the Queen Mary berthed this morning at Southampton, Chwastov, a broad smile on his face, carried the child down the gangway and onto English soil.

Chwastov faced a barrage of questions from reporters. In broken English he said: "I am going to Russia."

With Tanya gazing in wonder about her, Chwastov and the two Soviet officials who had met the ship boarded the boat train for London.

Chwastov still was smiling when the train pulled into London's Waterloo Station. A reporter asked if he was happy. Quickly, one of the Russian officials, answering for him, pointed to Chwastov and said: "You can see he is."

The pair posed several minutes for photographers before passing quickly through customs. Chwastov told newsmen he intended to settle down in Leningrad.

Chwastov, who came to the United States five years ago as a stateless person, recently decided to return to Russia after his aged mother wrote him to come back.

Supreme Court Refuses Appeal

Pontiac Attorney Loses Fight for Circuit Judge Nomination

Michigan's Supreme Court this morning refused Pontiac attorney Milton R. Henry permission to appeal in his fight for nomination as Oakland County Circuit Court Judge on the non-partisan ballot Nov. 6.

Henry, who did not file nominating petitions before the Aug. 7 primary election, collected 16 write-in votes for the non-partisan office.

Incumbent Clark J. Adams, up for election after his appointment by Gov. G. Mennen Williams in March, did file petitions but got no write-ins.

Election officials, under an election statute, ruled since there was only one candidate there would not be a nominating primary for the post Aug. 7.

Quoting a section of the State Constitution which says circuit court judges "shall" be nominated in primary elections, Henry asked Oakland County Circuit Court to order election officials to remove Adams' name from the ballot and substitute his own.

Oakland County Circuit Judges George B. Hartrick, Frank L. Doty and H. Russel Holland, ruling on the case, turned down Henry's petition Sept. 25.

This morning, the Supreme Court refused to review their findings, and turned down Henry's petition for a new court order requiring Secretary of State James M. Hare to vacate Adams' nomination certificate.

Whatever Lola Wants, She Gets at Parke, Davis

One "employe" at Parke, Davis & Co. biological laboratories in Rochester has become an artful pickpocket.

Warren Lang, 21, of Royal Oak, laboratory assistant, entered the cage of Lola, queen of a colony of monkeys at the laboratories, to change her drinking water.

Lola sneaked up behind Lang, grabbed his weekly paycheck from his back pocket and chewed off the signature.

The firm stopped payment on the check and issued Lang a duplicate.

Rippe Ouster Hearing Scheduled for Oct. 18

LANSING (AP)—A hearing will be held Oct. 18 on a petition to remove from Office Harold Rippe, Taylor Township supervisor under indictment by a one-man grand jury investigating charges of graft in Wayne County.

Atty. Gen. Thomas M. Kavanagh said the hearing will be held at 10 a.m. in Detroit's City-County Building.

Under the removal proceedings, testimony will be taken by Probate Judge John W. Conlin of Washtenaw County. Conlin will make no findings after the hearing but will present the testimony to Kavanagh, who will summarize it and turn it over to Gov. Williams.

Williams will review the transcript and decide whether Rippe should be removed from office, Kavanagh said.

The governor appointed Conlin yesterday to take evidence on the ouster hearing.

Banish Speed Limit on Kansas Turnpike

TOPEKA, Kan. (AP)—The Kansas Turnpike, a 236-mile four-lane toll highway to be opened Oct. 25 will have no speed limit.

Drivers will be "hailed down" if they exceed 80 miles an hour.

It will be illegal to drive less than 40 miles an hour on the new road unless bad weather or other factors make it advisable to go slower.

Population Up 17 Million

WASHINGTON (AP)—The Census Bureau today estimated the population of the United States at 168,638,000 Sept. 1.

This represents a rise of 17,506,000, or 11.6 per cent, since the 1950 census and an increase of 2,851,000, or 1.7 per cent, from a year ago.

Ike to Answer Dem Charges on TV Tonight

To Speak in Pittsburgh for 4th Political Foray in Campaign

WASHINGTON (AP) — President Eisenhower wings into Pittsburgh today for a campaign speech billed as a reply to what an aide called "the misstatements that have been made in this campaign by the opposition."

Eisenhower was scheduled to take off on this fourth brief campaign foray with press secretary James C. Hagerty claiming that private polls being made for the White House show that the chief executive is "going to be elected."

Hagerty said that private samplings such as these showed the Republicans would win in 1948—when they didn't—so he said he doesn't put "complete stock in them."

"I would much rather put stock in votes than in polls any day," he said.

Eisenhower speaks at Hunt Armory in Pittsburgh. The address will be carried by the NBC radio and television networks.

It is scheduled for 8 to 8:30 p.m. over Channel 4, Detroit.

Questioned about the subject of the speech, Hagerty said Eisenhower will answer factually what Hagerty termed some of the opposition's misstatements.

In response to a question, he said some of these were made by the Democratic presidential nominee, Adlai E. Stevenson.

This is just a one-day, one-stop

(Continued on Page 2, Col. 8)

Stevenson to Make Second State Trip

LANSING (AP)—Adlai E. Stevenson, Democratic presidential candidate, will visit Lansing and Flint on his second campaign trip to Michigan Oct. 17, Democratic State Headquarters said today.

Details of Stevenson's trip are still being worked out, but present plans are that he will travel by train and leave for speaking engagements in Ohio immediately after his Flint appearance.

Democratic State Headquarters also announced that Sen. Estes Kefauver of Tennessee, vice presidential candidate, will make a return visit to Michigan but no date has been set for the second trip.

Stevenson was the principal speaker at Detroit's Labor Day observance on his first campaign visit. He also appeared at Pontiac and Muskegon the same day.

Game Violators 'Goof' Funeral, Land in Court

LANSING — This story is about funeral arrangements that went a little haywire.

Three game law violators had planned the death of a deer in the Stonington (UP) area recently.

But instead, their own plans became the victim when conservation officers nabbed the trio shooting at the intended white-tail victim.

A tombstone found in the trunk of the violators' car was fortunately unmarked.

For game law violators and tombstone larceny, the trio, who implicated one other violator, paid about $300.

The Winner!

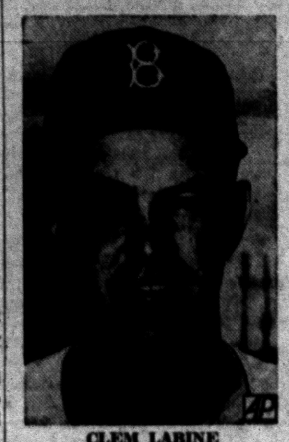

CLEM LABINE

Pontiac May Have Record in Voter Registrations

Pontiac seems headed toward a record voter registration although the city clerk's office is still tabulating yesterday's last minute swarm of registrations.

City Clerk Ada R. Evans said she expected total registrations to reach over the 45,000 mark when final tabulations are in. Previous record was 43,000 for the 1952 presidential balloting.

Crowds of last day registrants flocked into the City Hall last night and in front of the booth at West Huron and Saginaw to qualify for the Nov. 6 election.

Clerks at the booth worked two hours over the 8 p.m. deadline and were still figuring and signing registration cards late this morning.

Mrs. Evans reported that 373 signed up at the clerk's office yesterday. Lines stretched throughout the hallway on the first floor of the City Hall while anxious citizens eyed the clock hoping to beat the deadline.

* * *

Actually, anyone who was in line at the 8 p.m. closing time was placed on the rolls, Mrs. Evans said.

* * *

Around 5 p.m. yesterday, a line of some 50 residents curved around the corner at the courthouse reaching as far west as the alley.

Mrs. Evans said she was pleased with the results of this year's voter registration drive. "But as I say each presidential year, I wish the people wouldn't wait until the last minute," she said.

Anti-Freeze Time! Expect 30 Tonight

According to the weatherman, tonight will be clear and colder. Frost is expected which should serve as a warning to motorists that cars soon will need antifreeze. The low tonight is expected to be 30 to 34.

The forecast for tomorrow is fair and continued cool. A high of 55 to 59 is predicted.

The low last night in downtown Pontiac was 39. At 2 p.m. today ture rose to 51 degrees.

Adlai Continues Attacks on GOP

Claims Public Lands Given Away to Private Interests

GREAT FALLS, Mont. (AP)—Adlai E. Stevenson said today the Eisenhower administration has "scrapped" a 50-year bipartisan tradition of conserving the nation's parks and forests.

Instead, he said, the GOP regime has permitted public lands to "be invaded by and given away to selfish private interests."

In a speech prepared for a one-hour rally at Gore Field, the Democratic nominee said:

"The Eisenhower administration acts as if this generation of Americans were the last.

"I want a government that will honor its obligations to generations yet unborn . . .

"We are shaping a federal conservation policy — or a federal giveaway policy — today that will mold our children's lives."

It was the first stop on a flying four-day stumping swing through Montana, Idaho, Oregon, Washington and California.

From his Libertyville, Ill., farm yesterday, Stevenson released the third in his series of "major affirmations" of the policies he would follow in the White House. This one dealt with health.

He called for a federal aid program of loans and grants to underwrite a voluntary hospital and medical care system which would be handled privately and administered by the states. Its aim would be health insurance for all, regardless of ability to pay.

'Sal, You Let Me Down'



AP Wirephoto

THE ODDS HAVE IT — Jack Williams (left) of West Point, Miss., gave 300-1 odds yesterday that Yankee hurler Don Larsen wouldn't toss a perfect game, and you know what happened. Another Vanderbilt University student, Jim Bowers, (left) of Helena, Ark., took the bet. Now Williams is pondering a pay-off in shoe-shines or book-carrying.

Bullet-Scarred Car of Goering's for Sale

DETROIT (INS) — The Detroit Ordnance District says two cars used by Hermann Goering, World War II chief of the German Luftwaffe, are for sale through the Army's property disposal system.

Stephen Palfy, district property disposal officer, said Goering's private sports car and his bullet-scarred touring auto are among three German Mercedes Benz vehicles included in an invitation to bid sale at Aberdeen Proving Ground, Md.

Palfy said the cars still run. They have been in the ordnance museum at the proving ground since 1946.

Mamie's Cold Better; Stays Home Today

WASHINGTON (AP) — The White House today reported Mamie Eisenhower is "feeling much better" and recovering from a cold.

But press secretary James C. Hagerty said the First Lady's doctor "still thinks it best" for her not to accompany the President to Pittsburgh this afternoon for a campaign address there tonight.

Labine a Hero, Turley the Goat in Sixth Game

Robinson Drives in Run in 1st Overtime Inning, Gilliam Scores

Jackie Robinson's clutch single in the bottom of the tenth inning brought the Brooklyn Dodgers a 1-0 victory over the New York Yankees in the sixth game of the 1956 World Series at Ebbets Field.

Robinson's blow, which caromed off the left field wall above Enos Slaughter's head, scored Junior Gilliam from second base with the winning run.

Brooklyn's win evens the Series at three games apiece, with the issue to be decided tomorrow.

FIRST INNING

Yankees—Bauer singled to center. Collins grounded into double play, Gilliam to Reese to Hodges. Gilliam threw out Mantle.

Dodgers—Martin threw out Gilliam. Reese struck out. Snider singled to left. Robinson lined out to McDougald.

SECOND INNING

Yankees — Berra singled off right field screen. Slaughter forced Berra at second, Gilliam to Reese. Martin flied out to Snider. McDougald struck out.

Dodgers — Hodges walked. Amoros forced Hodges at second, Collins to McDougald. Furillo struck out. Campanella struck out.

THIRD INNING

Yankees — Carey flied out to Furillo. Turley struck out. Bauer singled to center. Collins singled off Reese's glove. Mantle grounded out to Hodges.

Dodgers — Labine struck out. Gilliam credited with single to left field when Slaughter lost ball in sun. Gilliam thrown out trying to reach second, Slaughter to Martin. Reese popped out to Collins.

FOURTH INNING

Yankees — Berra grounded out. Slaughter flied out to Snider. Martin singled to right. McDougald popped out.

Dodgers—Snider struck out. Robinson walked. Hodges flied out to Bauer. Amoros popped out to Carey.

FIFTH INNING

Yankees — Carey flied out to Furillo. Turley popped out to Hodges. Bauer flied out to Amoros.

Dodgers — Furillo struck out. Campanella struck out. Labine struck out.

SIXTH INNING

Yankees — Collins flied out deep to Snider. Gilliam threw out Mantle. Berra doubled to right-center. Slaughter walked. Martin fouled out to Robinson.

Dodgers — Gilliam walked. Reese popped out to Berra. Snider walked. Robinson flied out to McDougald in short left. Hodges popped out to Martin.

SEVENTH INNING

Yankees— McDougald struck out. Reese threw out Carey, Labine threw out Turley.

Dodgers — Amoros struck out. Furillo flied out to Bauer. Campanella struck out.

EIGHTH INNING

Yankees — Bauer struck out. Collins doubled off screen in right-center. Mantle walked intentionally. Berra flied out to Snider in short center. Gilliam threw out Slaughter.

Dodgers—Labine doubled to left. Gilliam struck out. Reese flied out to Mantle. Snider walked intentionally. Robinson popped out to Carey.

NINTH INNING

Yankees — Robinson threw out Martin. McDougald struck out. Labine threw out Carey.

Dodgers — Turley threw out Hodges. Amoros walked. Furillo flied out deep to Slaughter. Campanella flied out to Mantle.

TENTH INNING

Yankees — Turley struck out. Reese threw out Bauer. Gilliam threw out Collins.

Dodgers—Labine popped out to Martin. Gilliam walked. Reese sacrificed Gilliam to second. Turley to Collins. Snider walked intentionally. Robinson singled to left, scoring Gilliam from second with the winning run.

									R	H	E
New York	0	0	0	0	0	0	0	0	0	7	0
Brooklyn	0	0	0	0	0	0	0	1	1	4	0

Turley and Berra; Labine and Campanella.

Pontiac Heads for Low Fire Loss Record

Pontiac seems headed toward a record year of low fire loss, as the rest of the nation watches more and more property go up in smoke.

* * *

With luck and care, local injuries and deaths may be the lowest in years, according to Fire Marshal Charles Metz. Total damage may run to less than last year's record low.

Taking stock during Fire Prevention Week, Metz said that through September there was one death and $96,038 loss in city fires.

Nationally, an average of 800 homes are struck by fire every day, and an estimated 11,000 persons die every year as a result of fires. About 2,000 are children.

LOSSES MAY INCREASE

Other figures from the National Board of Fire Underwriters indicate that fire losses may total $900 million by the end of the year, an increase of 9.7 per cent.

Although the annual average of local residential fires is around 400, Metz said, so far this year there have been only 231 home fires, a little over half the norm with more than two-thirds of the year gone by.

In 1955, there were seven deaths, a total loss of $182,000 and a total of 325 home fires. Through September, 1955, $148,307 worth of property was destroyed by flames, about half-again the amount lost so far this year.

"We've been lucky," Metz said, "but we've been more careful, too. Tragic deaths—and we had enough of those last year—remind people, especially parents, that vigilance pays off."

He said that last year's record was a great improvement over the $205,000 loss in 1954 and the half-million dollar loss in 1953.

The saving of life especially is a record the city can be proud of, Metz said. Few tragedies equal the trapping of little children unable to escape from nighttime home fires, he added.

The one death this summer, he pointed out, occurred in an industrial accident on a street corner.

In Today's Press

County News	16
Editorials	6
Sports	18, 19
Theaters	17
TV & Radio Programs	27
Wilson, Earl	27
Women's Pages	11, 12, 13

Wild Life Adventure Movie Series starts Fri., Oct. 12. Season or single tickets available. OR 3-7441, Oakland Co. Sportsman Club.

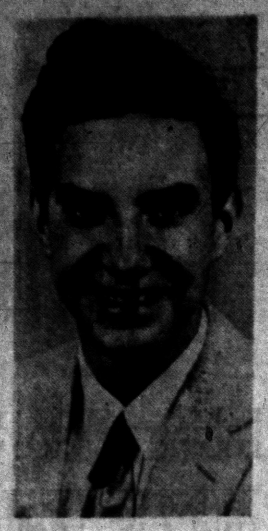

RONALD L. BAILEY

Among 10 Pontiac Press newspaper carriers honored recently for outstanding service to patrons along their routes was Ronald L. Bailey, 16, of 3922 Joslyn Ave. Ronald, 11th grade Pontiac High student, has worked his route for 2½ years. He enjoys all sports and plans to attend the University of Michigan and become a public accountant. The banquet honoring the carriers was in connection with National Newspaperboy Day.

GOP Record Shameful: H.S.T.

Pittsburgh Democrats Hear Truman Make New Charges

PITTSBURGH (AP) — Former President Harry S. Truman says the Eisenhower administration and Republican congressmen have built up a "shameful record."

* * *

The former President made the statement here last night at a Democratic rally at which he charged the Eisenhower administration with "blocking badly needed" federal school aid.

Truman said Eisenhower, who is scheduled to deliver a major campaign speech here tonight, has resorted to "misrepresentation" in previous speeches and predicted he would have "some fables" to tell. The ex-President didn't elaborate.

In a whirlwind tour of this heavily industrialized area, Truman scheduled several "whistle stop" talks today along a motorcade route to Westmoreland County, where he is scheduled to address a Democratic rally tonight. Tomorrow he moves into West Virginia for another day of campaigning in behalf of the Democratic presidential ticket headed by Adlai Stevenson.

* * *

On his arrival here yesterday, Truman was asked by newsmen about a statement by James Hagerty, presidential press secretary, who said Truman "is on our side" on the question of continued testing of the hydrogen weapons.

"We're on the same wagon," Truman answered. "I'm in back of Adlai."

He added, however, that he didn't think the United States could "possibly quit (nuclear tests) till this Russian business is over."

* * *

Stevenson had proposed that the United States take the lead in halting H-bomb tests, because of the danger from radiation and to demonstrate a desire for peace.

President Eisenhower replied that the testing of atomic weapons has been and continues to be "an indispensable part of our defense program."

Nominate Somoza's Son

MANAGUA, Nicaragua (AP) — President Luis Somoza has been nominated for a regular term as president by Nicaragua's Liberal party. Somoza, 34, succeeded his father Anastasio, 60, as president Sept. 29 after the elder Somoza died of an assassin's bullets. The election is next February.

The Weather

Full U.S. Weather Bureau Report

PONTIAC AND VICINITY — Partly cloudy and colder today, high near 55. Clear and colder with frost tonight, low 30 to 34. Tomorrow fair and continued cool, high 55 to 59.

Today in Pontiac

Lowest temperature preceding 8 a.m. 39.

At 8 a.m.: Wind velocity 20 m.p.h. Direction: North to northwest.

Sun sets Tuesday at 6:01 p.m.
Sun rises Wednesday at 6:30 a.m.
Moon sets Tuesday at 9:48 p.m.
Moon rises Wednesday at 1:00 p.m.

Downtown Temperatures

6 a.m.	40	11 a.m.	48
7 a.m.	40	12 m.	49
8 a.m.	42	1 p.m.	50
9 a.m.	44	2 p.m.	51
10 a.m.	47		

Monday in Pontiac (As recorded downtown)

Highest temperature	74
Lowest temperature	41
Mean temperature	57.5
Weather—Fair.	

One Year Ago in Pontiac

Highest temperature	70
Lowest temperature	44
Mean temperature	57.5
Weather—Fair.	

Highest and Lowest Temperatures This Date in 86 Years

86 in 1949 — 29 in 1870

Monday's Temperature Chart

Bismarck	52	18	Lansing	71	38
Brownsville	87	66	Los Angeles	79	57
Buffalo	69	43	Marquette	55	38
Cincinnati	70	46	Memphis	78	47
Cleveland	70	46	Miami	86	73
Denver	72	43	Minneapolis	56	33
Detroit	76	41	New Orleans	79	56
Duluth	50	31	Phoenix	88	56
Fort Worth	91	31	Pittsburgh	66	45
Houghton	49	36	S. S. Marie	54	35
Jacksonville	85	68	Traverse City	63	41
Kansas City	82	49	Washington	69	47

Armed Bandit Robs Grocery

Surprises Clerk Who Was Counting Money; $303 Taken

An armed bandit made off with $303 from a city grocery store last night after surprising a clerk counting the day's receipts just before closing time.

* * *

Neither the clerk, Velmer Croteau, son of the owner, or stockboy Joseph Hensel, 16, were hurt in the holdup at the Edison Street Food Market at 185 Edison St.

Pontiac police had little to go on in investigating the incident today because of a limited description given of the robber. "They said he had his face well covered with a hat pulled down and his coat collar pulled up," explained Det. Robert Wachal.

He is believed to have fled from the scene in a car as a customer entering the store just after the robbery reported seeing a car speed away.

The holdup took place at 7:30 p.m. Croteau was finishing counting cash when the bandit walked in, pointed a gun at him, and instructed him to put all the money in a bag and hand it over, Wachal said.

* * *

He said the gunman made the clerk lie down on the floor and kept his revolver pointed at the seated stockboy before making his getaway.

Red German Flees to West Side

BERLIN (AP)—A former deputy premier of East Germany's Communist regime has fled to West Germany, it was reported today.

A West German official, who declined to be identified, said Herman Kastner, 69, came to the West several weeks ago and is living in Bavaria under an assumed name.

Kastner was deputy prime minister in the first East German Cabinet — from October 1949 to October 1950.

Elderly Pair Escapes Avalanche of Steel

PERRY, Mich. (INS) — An elderly Battle Creek, couple had only bruises to show today after narrowly escaping death under 20 tons of steel.

William Nichols, 74, and his wife, 71, were driving near Perry, yesterday when their auto sideswiped an oncoming car and careened off the road.

The steel-laden truck, which had pulled off the highway to avoid the accident, toppled onto the elderly couple's auto.

The Nichols were trapped and their car was slowly being crushed by the steel when Ralph E. Warren happened by with a truckload of heavy timbers and hydraulic jacks.

Warren used the materials to shore up the steel truck so the car's window brace could be removed and the couple freed.

Exiled African and White Wife Returning to Tribe

LONDON (INS) — Seretse Khama, the man who lost an African tribal chieftainship for love of a white woman, ended six years of exile today when he boarded a plane in London for his native Bechuanaland.

* * *

Khama married the white woman while attending an English university despite warnings from the British Government which later deposed him as chief of the Bamangwatos, largest tribe in the protectorate of Bechuanaland.

The British Government lifted his exile recently after Khama renounced all claims to the chieftainship now held by his cousin.

Before leaving London today, he told newsmen, "It is my task to make my people realize the changed situation."

* * *

There has been tribal agitation for Khama to return as chief.

Khama's wife, Ruth and their two children will join him at the end of October.

Stravinsky in Munich Reported Seriously Ill

MUNICH, Germany (AP) — Composer Igor Stravinsky was confined to his bed in a Munich hotel today, reportedly suffering from grippe and sciatica. The latter is an ailment characterized by sharp attacks of pain in the hip and thigh.

Sources here said the condition of the 74-year-old musician was serious.

Royal Holiday Ends

LONDON (AP) — Queen Elizabeth II and her two children returned to London today after their annual summer holiday at Balmoral Castle in Scotland.



Pontiac Press Photo

PRESIDENTIAL CITATION — For their employment of the physically handicapped in their Waterford Township factory since 1932, Mr. and Mrs. John H. Parsons, of Independence Township, yesterday received this "Award of Merit" from Vincent P. Hippolitus (right), liaison officer for President Eisenhower's Committee on Employment of Physically Handicapped. The award was presented to the Parsons at yesterday's dedication ceremony for the new Goodwill Industries retail store opening at 77 S. Saginaw St.

Ordinances Up for City Action

A diversified slate of three proposed city ordinances up for first reading and possible revision of Pontiac's 1951 milk ordinance all have a place on a 21-point agenda which is slated for City Commission action tonight.

* * *

A vote is expected on a request from Community National Bank to construct two submersible cages on East Lawrence street to serve drive-in bank customers.

The proposed cages will be constructed so as to be raised to street level by lifts and to be lowered out of the way at closing time.

New ordinances will be offered prohibiting the sale of new and used auto parts on Sundays, establishing a Civil Defense format for defense operations in the city, and one providing jurisdiction regarding yield right of way traffic signs in Pontiac.

NEW MILK ORDINANCE

City Attorney William A. Ewart is expected to recommend that the city's ordinance requiring all milk sold in Pontiac be pasteurized here, be dropped with a new ordinance adopted to comply with state law.

Discussion is also expected on an Oakland County Board of Supervisors' offer of use of the Contagious Hospital by Pontiac General Hospital during the latter's construction period.

* * *

Contracts with the Chissus Construction Co., Sylvan Plumbing and Heating, and Paul's Electric Co. for construction of the new West Side fire hall are slated to be approved by city commissioners. Bids from the three firms were approved last week.

Another contract, one with Kutchins Co. for public improvement work in the city, is scheduled for possible approval.

An engineer's estimate will be presented for curb, gutter, grade, gravel, and related work for Parkdale avenue from Woodland drive to Baldwin avenue.

Special assessment rolls for similar work on Hollywood avenue from Kennett to Parkdale, and on First street from Joslyn to Highwood are up for acceptance at tonight's session.

The Walton Subdivision plat approved by the City Planning Commission is scheduled for further approval by the City Commission.

TO HEAR CLAIM

Commissioners will hear a claim from Irene Schwanbeck for possible city payment for injuries suffered recently when she reportedly slipped on a city sidewalk and broke her ankle.

Garden City has submitted a communication asking Pontiac's support for future state and national legislation regarding health problems resulting from flood conditions.

* * *

City Manager W. K. Willman will be authorized to purchase a lot from Christine L. and George Gianopoulos at 74 E. Pike St.

Donald L. Collier, 43 Orchard Lake Ave., has submitted a request to the commission to drop Isadore J. Mintz as a partner on a 1956 package beer and wine license.

First Time in 25 Years

VA to Pay $236 Million in Dividends on Insurance

WASHINGTON (AP)—Some 5,350,000 veterans will receive about 236 million dollars in dividends on Veterans administration insurance during 1956.

* * *

Veterans Administrator Harvey V. Higley, announcing this today, said all the payments will be "regular annual dividends, not special dividends."

However, some 20,000 veterans holding U.S. Government Life Insurance term policies will get their first dividend in 25 years, sharing about one million dollars.

A VA spokesman said there was no political significance in the fact that these veterans received their last dividend in 1932, during the Republican administration of President Herbert Hoover, and that their next "annual" dividend, 25 years later, was announced in this election year by the Eisenhower administration.

* * *

He pointed to the formal announcement, which said that:

"Up until recently the mortality and disability experience among these term policy holders has not been good enough to warrant the payment of a dividend. However, the continuing good trend of recent years has made it possible to pay a dividend on this plan for the first time in 25 years."

There will be 210 million dollars in 1957 dividends for some five million veterans holding National Service Life Insurance, about 25 million dollars more than was made available for 1956 dividends.

* * *

The million dollars to be paid the USGLI term policyholders will be part of a kitty of 26 million dollars to be split among holders of various types of USGLI policies. The 26 million dollars is two million more than was set aside for USGLI policyholders this year.

Higley said each of the USGLI term policyholders will be notified by letter of his prospective dividend. It will amount to an average of 20 per cent of the premiums the 20,000 are now paying.

* * *

The NSLI dividend will average 13 per cent higher to holders of both term and permanent policies, with higher age groups getting the bulk of the payments that will run above 13 per cent and lower age groups the bulk of those falling below the average.

Wind Tips Seaplane, All 5 Aboard Safe

CLEVELAND (INS) — Three Grosse Pointe residents and two Ohio men were dunked in Lake Erie yesterday when an 11-place seaplane nosed on take-off from Cleveland.

The Coast Guard rescued Gustave H. Bobertz, 52, of Grosse Pointe, Hugh G. Webster, 49, and Robert E. Klara, 51, both of Grosse Pointe Park, Paul Knacht, 35, of Akron, and Robert T. Dorsey of Cleveland.

The plane was leaving on a regularly scheduled Cleveland-to-Detroit flight late yesterday afternoon when a 28-mile wind dipped one pontoon. The plane keeled over and sank with only the pontoons above water.

Honduras Election Marked by Violence

TEGUCIGALPA, Honduras (AP) — The ruling government coalition claims a clean sweep today in Honduras' violence-marked Constituent Assembly election. The opposition Liberal party called the balloting a fraud.

* * *

The Assembly is expected to name 71-year-old Acting President Julio Lozano to a full six-year term as president if his supporters' victory claim is borne out in official returns. Lozano called the Assembly to meet Nov. 11.

At least 11 persons were killed in election day clashes Sunday. Nine others were wounded.

Police charged the Liberals with responsibility for the violence.

Eyewitnesses in Tegucigalpa, however, said they saw an officer in a jeep start the shooting at a crowd of Liberal supporters after a youth tossed an orange at police.

Question 2 Juveniles on Destruction Charge

Two area juveniles were being questioned today by Pontiac State Police as suspects in an investigation of malicious destruction at a Waterford Township cottage. The building was damaged to the extent of $1,000 and is located at Cedarlawn and Mapleleaf roads.

The damage was discovered Sunday night by owners, Mr. and Mrs. W. H. Caswell of Detroit.

The youths were apprehended today after police learned Mrs. Caswell found two teenage boys sleeping in an upstairs bedroom of the wrecked home last night when she arrived to do some cleaning.

Pontiac General Awaits Delivery of Bassinets

Pontiac General Hospital is expecting delivery Thursday of 45 new bassinets for the hospital's nursery. They were purchased from proceeds from the 1954-55 "High Fever Follies."

Miss Lauretta Paul, hospital director, said 45 more bassinets are on order to be financed by the 1956 show scheduled Oct. 24-25.

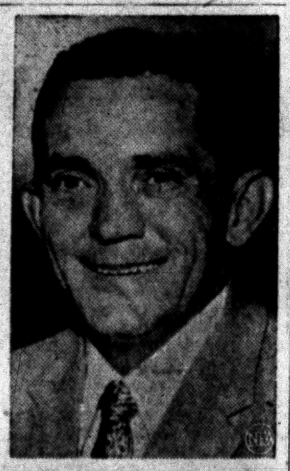

NEW TRIBE BOSS? — Kerby Farrell, above, is reportedly in line to succeed Al Lopez, who resigned as manager of the Cleveland Indians. Farrell piloted Indianapolis of the American Association crown and won the "little World Series" this year. Tribe General Manager Hank Greenberg denied a report that Farrell has already been signed, but admitted that he is "definitely under consideration."

Poznan Riots Cause Polish Pilot to Flee

COPENHAGEN, Denmark (AP) — Zygmond Gosciliak, the Polish air force lieutenant who defected to the Danish island of Bornholm in a brand new Soviet MIG fighter, told interviewers today the Poznan riots influenced him to attempt his freedom flight.

He was granted political asylum by Danish authorities. He skidded his improved model MIG to a perfect belly landing at Roenne's incompleted airport after narrowly escaping being shot down by Danish antiaircraftmen Sept. 25. He was the third Polish airman to escape to the island of Bornholm by flight across the Baltic Sea.

Gosciliak told a news conference: "Any day the Polish people may rise again. How could the Poznan trials condemn people for wanting to live?"

'Undue Tax Burden' Cancels '56 Payment

COVINGTON, Ky. (AP)—The citizens of nearby Park Hills won't have to pay taxes this year. The City Council unanimously agreed to waive the tax collection for 1956 rather than give residents "an undue tax burden."

In Park Hills, citizens were slated to pay 1956 taxes by Jan. 1. Since assessments for 1957 taxes coincide with that date, they would be payable three months later. The council plans to borrow enough money to tide the city over until 1957 tax payments are made—expected to be about $5,000.

Jury Deadlocks in Murder Case

Former Pontiac Man Faces Retrial in Miami After 3-3 Split

A 3-3 split by Criminal Court jurors in Miami has forced a new trial for Samuel Lee Trimble, former Pontiac resident accused of second degree murder last December of the wife of his best friend.

Trimble, 29, employed by a Pontiac floor sanding firm last fall, is accused of running his car over Mrs. Clara Jean Bass, 20, former Pontiac waitress and expectant mother.

Jurors said they stood three for conviction on a manslaughter charge, an included offense in second degree murder cases, and three for acquittal.

A new trial will be rescheduled with Trimble remaining free under bond.

The state contended Trimble drove over the woman "intentionally" after she had stumbled and fallen on the roadway in a deserted section outside Miami. He claims it was an accident.

Pontiac Deaths

Mrs. Ralph Laing

Mrs. Ralph (Flora M.) Laing, 76, a former resident of Palmer street and a resident of Pontiac 55 years, died yesterday morning in St. Joseph Mercy Hospital after a prolonged illness.

Born in Chatham, Ont. Canada on Oct. 5, 1880, she was the daughter of Richard and Sarah Bramhall Smith.

She was a member of the First Presbyterian Church, a life member of the Eastern Star, and an honorary member of the Round Table Club. She also belonged to the Maple Leaf Club, Proficiency Club and the April May group of her church.

Two sisters and a brother survive, Mrs. Edna Clark of River Rouge, Mrs. Frank Brown of Chatham and Charles Smith of Quebec, Canada.

Service will be a 1:30 p.m. Thursday from the Donelson-Johns Funeral Home. Dr. William H. Marbach, her pastor, will conduct the service. Burial will follow in Perry Mount Park Cemetery.

Charles H. Legge

Charles H. Legge, 74, of 273 Cottage St. died yesterday in Pontiac General Hospital after a short illness.

He was born in Bowmanville, Ont. Canada on Sept. 14, 1882, the son of Thomas and Sarah Ann Legge. His wife was the late Bertha May Podger.

Mr. Legge, a former supervisor at the Wilson Foundry, had been a resident of Pontiac 40 years. He was a member of First Methodist Church.

He leaves eight children, Mrs. Ruby Harms and Herald Legge of Drayton Plains, Robert of Ferndale, Mrs. Esther Hochrein of Ann Arbor, Ronald and Norman Legge, Mrs. Elsie Baker and Mrs. Betty Pitts, all of Pontiac, and 15 grandchildren.

A sister and three brothers also survive, Mrs. Herb Ridge and Victor W. Legge, both of Toronto, Ernest G. and Arthur E. Legge of Oshawa, Ont., all of Canada.

Service will be at 2 p.m. Thursday from the Sparks-Griffin Chapel with the Rev. Paul T. Hart of the First Methodist Church officiating. Burial will be in Roseland Park Cemetery.

Alfred Soutar

Word has been received of the death of Alfred Soutar of St. Petersburg, Fla., a former resident of Pontiac.

Mr. Soutar who died yesterday at his home, 3312 N. 33rd St., St. Petersburg, was former owner and operator of the Soutar Beauty Shop on W. Huron Street. He was 60 years of age.

He came here from Detroit 20 years ago and moved to Florida in 1952. He belonged to the Knights of Pythias No. 19.

Surviving besides his wife, Gladys, are two sons, Bernol of N. Hollywood, Calif. and Arnold of Pontiac; four grandchildren; 17 brothers and one sister, all living in Canada.

Burial will be in St. Petersburg.

William L. Williams

Prayer service will be at 1:30 p.m. Wednesday at the Huntoon Funeral Home for William L. Williams, 68, of 11 Myrick St. Mr. Williams died in his home Sunday evening after an illness of six months.

Born in Yale, Va., on April 24, 1888, he was the son of Beverly Williams and Leanora Scherm. He was married to Lottie Tipton in Detroit on September 25, 1926, and came here from Yale 29 years ago.

Mr. Williams was a resident of Pontiac for 10 years and a resident of Oxbow Lake nine years. He was an employe of the Pontiac Motor Division for the past 29 years.

He is survived by a brother Joseph Williams of Richmond, Va.

He will be buried at Grand Lawn Cemetery with the Rev. Dorr Fockler of Mandon Lake Community Church conducting the service.

The Day in Birmingham

Objections Delay Change in Rezoning at Redding

BIRMINGHAM— Strong residential objection to rezoning of corners on the west side of Woodward at Redding at last night's hearing caused the council to call another hearing for Oct. 29.

Meanwhile, the planning board will meet with the residents to explain the planned rezoning.

The requests by A. L. Kassabian and Samuel Frankel for business C rather than business A zoning were delayed by discussion of an alley vacation, until the planning board in July recommended the changes.

Rezoning of 11 lots in the Birmingham Hills Subdivision from public property to single family residence was approved, to conform with present usage.

Nov. 3 was set for date when a Little League Football fund drive may be conducted under city approval. The Commission also approved a cider sale for Oct. 20 for the Presbyterian Young Married Adults.

A request from property owners of Poppleton Heights Subdivision for "Yield Right of Way" signs on Ridgedale street at Worth street was referred to the chief of police.

A hearing on Oct. 29 was set for amending the zoning ordinance to conform with the Supreme Court decision of Oct. 1 on zoning of the triangle bounded by Eton and Maple roads and the Grand Trunk railroad.

The zoning change was asked by the Industrial Land Co.

The firm of Hogan, Juengel and Harding, CPA, was retained for city auditing, with the city accepting the price of normal rates less 20 per cent, as offered.

The firm pointed out that aid to the finance director had lowered the audit costs from $9,734 a year ago to $7,639 for the past year. "Further reduction should be possible in future years if a competent assistant is obtained," said J. J. Hogan of the firm.

The project order for alloting $8,020 for moving a building and loading dock for part of Parking Lot 3-A and $4,565 for purchase of the land was held pending securing of more information.

The plan calls for widening of Ferndale through to Hamilton with use of the property.

* * *

Police are investigating a $500 safe burglary of the Restrick Lumber Co. 525 Eton St., believed to have occurred early Monday.

The money was taken from a locked safe by dialing the combination, according to Detective Lt. Merlin H. Holmquist. Entry to the building was reportedly gained by forcing open a locked window.

Investigation of a $12,000 fur theft from a local store last week is continuing, Holmquist added, but no arrests have been made.

* * *

League of Women Voters unit meetings include tonight's Unit III meeting at 8 p.m. at Mrs. Brady Brenton's home, 4080 Walnut Hill Rd., and tomorrow morning's Unit IV session at 9:30 a.m. at Mrs. Eugene Lourie's home, 1543 Dorchester St.

Tomorrow night, Unit V will meet at 8 p.m. at Mrs. George Talburtt's home, 612 Brookside St.

* * *

Poppleton Preschool Mothers will meet tonight at 8 p.m. at Mrs. Lee Morningstar's home, 3343 McClure Rd., Troy. Mrs. Mary Mattern of Royal Oak will discuss and demonstrate hair styles.

Africans Stage Near Riot to See Visiting Princess

DAR ES SALAAM, Tanganyika (AP)—A surging mob broke through police lines today and staged a near-riot when Princess Margaret stepped from her car to watch tribal dances in Dar es Salaam.

British officials and their wives in the royal procession piled out of their cars, joining police in forming a human chain around the Princess to fight off hundreds of excited, screaming Africans struggling to touch her clothing.

Margaret, said one of the cordon later, was "quite unperturbed—she did not realize how near she was to being crushed."

"The pressure was so great, with hundreds of people pushing and shoving, that we were nearly forced to our knees at one stage," another official reported.

The protective cordon slowly fought its way back to the royal car and the Princess slipped inside. Then the car forged through the crowd with hundreds of Africans chasing wildly behind it.

Earlier the Princess had driven through massed ranks of 60,000 African tribesmen whirling and chanting in a traditional dance of welcome. All 20 tribes from the eastern and southern provinces of Tanganyika sent delegations, some from as far as 600 miles away.

Heart Attacks Kill 2 Drivers in 10 Minutes

DETROIT (AP) — Two men, both driving on Detroit streets, apparently died of heart attacks yesterday when their cars crashed in separate accidents within 10 minutes.

Police said witnesses told them Silas Kinsley, 56, of Detroit, slumped over the wheel of his car before it swerved into two parked cars and a utility pole.

Officers said Walter Mussui, 47, of St. Johns, was pulling into a curb when he collapsed. His car jumped a curb and hit a store.

Notices Sent Explaining Constitution Proposal

LANSING (AP) — Notice of the constitutional amendment proposition appearing on the Nov. 6 ballot was mailed today to daily and weekly newspaper publishers.

The proposed change would bar from eligibility for seats in the Legislature persons who have been convicted of subversion or of a felony involving a breach of public trust.



REV. ROBERT M. TRENERY

Chaplain to Speak at Wednesday Dinner

Members and friends of Central Methodist Church will hear the Rev. Robert M. Trenery, chaplain of the Bronson Methodist Hospital and School of Nursing, speak at the Wednesday evening dinner at 6:30 in the church dining hall.

The Rev. Mr. Trenery, a graduate of the University of Wisconsin and Garrett Biblical Institute at Northwestern University, has served several pastorates and was an Army chaplain during World War II in the Pacific.

A former chaplain in St. Louis City Hospital in Missouri, he became chaplain of Bronson Methodist in 1954. He will speak and illustrate his address by colored slides giving the story of the hospital and the school of nursing.

A nursery will be provided during the program for small children.

Ike Plans Answer to Charges of Dems

(Continued From Page One)

political sortie into Pennsylvania, a vital state with 32 electoral votes and a tough Senate race. Democrats are hopeful of taking the Keystone State.

In advance of tonight's address, Eisenhower will confer at the Penn Sheraton Hotel with Sen. James Duff, a Republican trying for re-election, and with other party leaders. He will fly back to Washington immediately after the speech.

On Friday, in a half-hour program over the NBC radio-TV networks, Eisenhower will take part in a sort of press conference, minus reporters.

Members of the Citizens for Eisenhower organization are being brought here from all over the country, the White House said, to ask Eisenhower questions. Hagerty said the program will be unrehearsed.

The next night, Eisenhower will take part briefly in a half-hour celebration of his birthday over the CBS radio-TV circuits. His birthday—the 66th—actually falls on Sunday.

Average Pay Rises for Factory Workers

WASHINGTON (AP)—The government reported today that average factory pay climbed above $2 an hour for the first time in September. At the same time, unemployment dropped below two million and to the lowest since November, 1953.

The Commerce and Labor Departments issued the joint report, which showed 66,071,000 persons were employed. This was a record for September but down 700,000 from August's seasonal peak.

Joblessness declined about 200,000 to a total of 1,998,000 in September, mainly because young jobseekers went back to school.

Name GOP Chairman

WASHINGTON (AP) — Harry W. Colmer of Topeka, Kan., a past national commander of the American Legion, was appointed today as campaign chairman for the veterans division of the Republican National Committee.

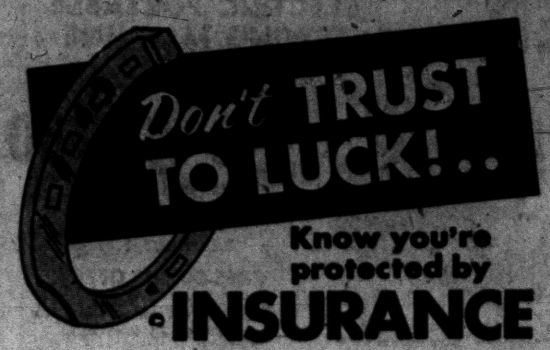

Know you're protected by

INSURANCE

Stop in, or call us, today! Let our experts make sure that you have complete, modern insurance protection for your home, family, property and automobile. Don't depend on luck for your security!

WE HANDLE ALL MODERN INSURANCE NEEDS!

FE 5-8172

LAZELLE AGENCY, Inc.

504 Pontiac State Bank Bldg.



Established in 1898

Farmer-Snover FUNERAL HOME

160 W. Huron FE 2-9171

AIR CONDITIONED

Paul M. Snover

THE BERRYS

By Carl Grubert



Optometrist Invents Sight Restorers

'Vision Correctors' to Aid Blind

CHICAGO (INS)—A New York optometrist has flashed a bright ray of hope into the darkened lives of more than half of the nation's 500,000 legally blind persons.

* * *

Dr. William Feinbloom announced the development of a new "vision corrector" lens capable of restoring sight to persons with as little as 2 per cent vision.

Dr. Feinbloom claimed that the new lens would restore working vision to over 250,000 sightless persons in the United States.

The optometrist said the new lens enables a patient to achieve a 400 per cent increase in vision while maintaining a 90-degree undistorted field of vision.

JUDGE DISTANCES

He explained that the undistorted vision would permit persons "to move about freely" and "judge distances as they really are."

Dr. Feinbloom then invited the convention delegates to come to an office he had set up to test whether his discovery could help them.

Twenty delegates, all with two per cent vision or less, entered the room one by one to try the lens as the optometrist flashed a bright ray of light across an eye chart.

Of the 20, 14 walked out smiling, laughing and crying with happiness.

They had seen the ray of light and had been able to read letters and numbers on the chart.

Mrs. Anne Burns of Pekin, Ill., exclaimed:

"It was like living for years behind a closed door and having it suddenly opened."

Another woman, Mrs. Edna Elder of Chicago, wept softly:

"I'll be able to see my two young daughters grow up."

Allan Rupel, a graduate student at the University of Illinois, said:

"Suddenly my dream of getting through school seems possible."

The device which wrought these miracles looks like an unusual pair of glasses and is worn like ordinary spectacles.

A half-inch thick, the lens consists of two silvered discs which reflect images.

Dr. Feinbloom reported the lens had been successful in 50 per cent of the cases tested.

* * *

The optometrist emphasized that success was possible only in cases where there was "some remaining measurable vision."

He said the best results were achieved with patients who retained between five and 10 per cent vision, although the lens had been effective in cases where vision was as low as two per cent.

State Legion to Meet

BENTON HARBOR (AP) — The Michigan Department of the American Legion will hold its annual fall conference in Benton Harbor Friday and Saturday. Department Commander William J. Clarahan of Detroit, forecast 2,000 attendance.

Lawsuits Name Newk, Larsen

Dodger in Assault Case, Yankee's Wife Charges Nonsupport

NEW YORK (AP)—Two World Series pitchers got into judicial hassles yesterday — one over support payments to his estranged wife and the other over a rhubarb with a heckler.

* * *

Shortly before Yankee Don Larsen pitched the first perfect game in series history, his wife got a State Supreme Court order designed to hold up his series money on the ground that he was $420 in arrears.

Dodger Don Newcombe was served with a simple assault summons obtained by a parking lot attendant who razzed the big pitcher last Friday after the Yankees knocked him out of the box in the second series game at Ebbets Field.

Larsen's wife Vivian, 29, charged in court papers that he had subjected her and their 14-month-old daughter Carolyn Jean "to the pleasures of starvation existence."

A few hours after he had made baseball history at Yankee Stadium, the 27-year-old pitcher sent $420 to his wife's attorney Harry H. Lipsig.

Lipsig said the court order against Larsen — issued yesterday by Justice Samuel H. Hofstadter — would still have to be answered Monday.

* * *

Newcombe, 30-year-old Negro, is scheduled to appear in Flatbush Magistrate's Court Thursday on complaint of Michael Brown, 40, attendant at a parking lot outside Ebbets Field.

Newcombe said Brown and his lawyer both appeared at the Dodger dressing room at Yankee Stadium yesterday to serve the summons. The pitcher said he didn't know what the specific charge was, except that it probably was simple assault or disorderly conduct.

"I don't know how it could be any worse than that," Newcombe added. "I only gave him a push."

Brown charged that Newcombe punched him in the stomach.

Some Noise Is Nice

OKLAHOMA CITY (AP) — It isn't either illegal to play the song "Oklahoma!" in downtown Oklahoma City. This was settled with the dismissal of a complaint against Phillip James Keough. Keough manages a local theater where the movie "Oklahoma!" now is showing, and he has played the title song for the benefit of peedstrians. Traffic Policeman Jack Ryan filed the complaint two weeks ago, alleging violation of an antinoise ordinance.

Israel's cotton crop met about half the domestic demand last yea Next year it is expected to be big enough to meet the country's needs in full.

TOMORROW—9 a.m. to 6 p.m.

WEDNESDAY ONLY

SUPER SPECIALS

BARGAIN BASEMENT



Full 20x40 Inch 'CANNON' PLAID Bath Towels

59c Value 37c

WASH CLOTHS 12c
HAND TOWELS 27c

Famous 'Cannon' plaid towels are gay and colorful . . . adds beauty to bathroom.

'CANNON' JUMBO BATH TOWELS

22x44 Inches 49c

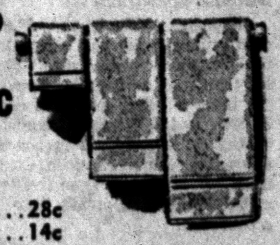

Famous 'Cannon' first quality towels in beautiful pastels. 79c values.

Matched Hand Towels 28c
Matched Wash Cloths 14c

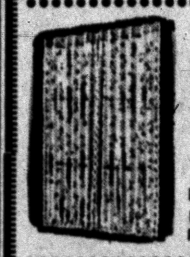

Full 90 Inch Lengths—Quality Woven Argyle Drapes

$6.98 Value PER PAIR 2.99

Heavy woven, wash-fast cottons in colorful plaids on gray backgrounds. Use on rod or pinch-pleats. Nationally famous quality.

'FIELDCREST' 1st Quality Western Blanket

$4.49 Value 66x80 Inches 2.99

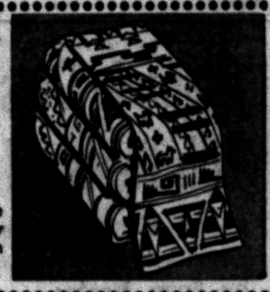

Western design on these reversible blankets. Ideal for boys' room or game room, etc. Cotton-rayon-nylon blends.



72x84 Inch—Fleecy Nap 'Chatham' Blankets

$7.00 Value 4.77

Durable core-yarn construction, fleecy nap, wide satin bound. Famous nationally advertised 'Chatham' blankets.

Popular Bar Stripe Pattern YUKON BAY Blankets

$6.00 Value 4.99



Rayon-nylon blend. One of 'BEACON'S' best selling blankets now greatly underpriced. Save tomororw.

2nd FLOOR SPECIALS

WASHABLE FIBER — Complete with Roller Window Shades

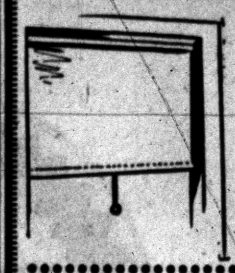

WHITE–IVORY–TAN

Regular $1.00 Value 73c

Cut to any width up to 36 inches. Fully washable shades stay pliable, protected against dampness. Strong Kraft-Paper base.

Sale Rubber Covered 6-Ft. Extension Cord

40c Value 26c



3-way cube tap. 6 foot rubber covered for extra safety.

Steel Wool Pads Pkg. of 6 23c



Assorted steel wool pads in medium, fine and extra fine.

MAIN FLOOR SPECIALS



Genuine "TAYLOR TOT" Walker-Stroller

$10.95 Value 8.88

Self-lubricating bearings, absorber springs, detachable handle. Latest model TAYLOR TOT at this price.



40x40 Inch—2 Ft. High Folding Play Pen

$13.00 Value 8.88

Folds compactly—rolling casters for moving around. Reinforced masonite floors.

Play Pen Pad $1.88

Factory Representative Here WEDNESDAY—2 to 4 p.m.

REMINGTON Electric Shaver RECONDITIONED

—While You Wait Service—

$1.00 Parts Extra

- CLEANED
- OILED
- ADJUSTED
- STERILIZED



NEW SERVICE—Remington representative will be in our store every 2nd and 4th WEDNESDAY of every month

SIMMS BROTHERS

Electric Shavers —Main Floor

SIMMS BROTHERS

98 N. Saginaw —22 Years of Honest Values!

Something Sensational Has Happened in Smoking!



NOW THERE'S A FILTER ON KING-SIZE KOOLS

THROAT HOT? THROAT RAW? SWITCH FROM "HOTS" TO KOOLS!

Yes—now you can have all the benefits of KOOLS—PLUS all the benefits of a filter . . . in new Filter KOOLS! No other cigarette ever made your throat feel so clean and cool!

So switch from "hots" to new Filter KOOLS! Discover why smokers everywhere are changing to new Filter KOOLS, for *good!*

Smoke KOOLS! King-Size with Filter or Regular-Size Without Filter!

4-Man Team Pioneering Political Technique

'Truth Squad' Harassing Adlai, Estes at Every Crossroad

By RUTH MONTGOMERY

WASHINGTON (INS)—The peripatetic Republican "truth squad" heads west today to dog the footsteps of Democratic Presidential Candidate Adlai Stevenson through Cheyenne, Boise, Salt Lake City and Los Angeles.

* * *

The four-man team of senators and representatives, which has already chalked up 7,000 miles in three weeks, is a phenomenon of American politics.

No sooner does Adlai pull into a major whistlestop than the red, white and blue "truth squad" airplane swoops down from the sky to contradict his political utterances.

The other evening at a Democratic rally in Johnstown, Pa., Stevenson told a party assemblage: "Republicans approach public office fearful of what they may lose. Democrats aproach public office hopeful of what they may gain."

RECALL SCANDALS

Although Adlai undoubtedly didn't mean it the way it sounded, the four-man "truth squad" gleefully pounced on his slip to revive the issue of mink coats and deep-freezes, and solemnly to remind a hastily called press conference the internal revenue scandals dating from the Truman regime have resulted in 214 indictments and 101 convictions.

Adlai, after talking himself hoarse for two days in New Jersey and Pennsylvania, concluded the whistlestopping ordeal in Johnstown by declaring: "On leaving here, I shall go to Pittsburgh, where I shall have something to say."

Rep. Donald Jackson, hard-hitting (R-Calif), only permanent member of the squad which was breathing down Stevenson's neck, promptly quipped: "It's about time."

The fast-traveling, hard-hitting squad has twice hit national paydirt during the campaign. In Minnesota, Vice Presidential Contender Estes Kefauver told a Democratic rally former Rural Electrification Administrator Ancher Nelsen, candidate for Minnesota governor, had advocated increased interest rates on REA loans.

The "truth squad" raced to the telephone, called the "answer desk" at Republican headquarters in Washington, and within five minutes learned both Nelsen and the Eisenhower administration have vigorously opposed any rate increase. Confronted with the record borne out by correspondence, Kefauser gallantly apologized to the next rally for his misinformation.

In Florida, Stevenson gave the squad a field day by charging the Eisenhower administration "appeased" deposed Argentine Dictator Jual Peron to the tune of a 100 million dollar loan. The squad, armed with impressive figures, reached Kansas City at the same time as Stevenson to announce, although the administration lent Peron nothing, the Truman administration granted him 130 million dollars in loans.

MAKING HAY

Because Stevenson failed to backtrack on the charge, the "truth squad" is trying to make political hay in every whistle stop by demanding a retraction.

Dr. Gabriel Hauge, Ike's top economic adviser, directs the answer desk in Washington which is the key to the squad's efficiency. The moment the touring "truth squad" suspects a distortion or misstatement of fact in a Kefauver or Stevenson address, it calls the answer desk. Within five minutes, the squad is armed with "the facts" to challenge Democratic campaigners.

For instance, when in Pennsylvania Adlai told audiences more small businesses failed in 1956 than ever before in history, the truth squad quickly took to radio, local TV and press conference sessions to remind that the number of small businesses launched this year also broke all previous records.

* * *

Some of the most telling thrusts by truth squaders have been to quote Stevenson on Fefauver, Kefauver on Stevenson, and Truman on both of them during the bitterly fought Democratic primary.

Even "truth squad" members have no idea whether their frenetic efforts are winning any votes for Republicans. They insist their sole function is "just to keep the record straight." However, the pilot of their chartered plane confided today with a grin: "I've been brainwashed! I came aboard a Democrat, but now I'm going to vote for Ike and Dick."

SINGER
ELECTRIC PORTABLE SEWING MACHINE
Reg. $50.00 Value
• New Power-Packed Motor
• New 5-Speed Foot Control
• New Airplane-Type Luggage Carrying Case
• New Sight-Saver Light

COMPLETELY RECONDITIONED BY Bonded
5-YEAR GUARANTEE
Now Only $22.50
PAY ONLY 1.25 WEEKLY
FREE BONUS OFFER!
One Pair of Pinking Shears to the first 25 who call!
WE COME TO YOU — 50-MILE RADIUS OR WRITE!
Bonded Appliance
582 S. SAG. PONTIAC
Phone FE 4-4562 Now for FREE HOME DEMONSTRATION

Juliana in Dutch With Husband

Royal Rift Rekindled, Bernhard 'Burned Up' by Faith Healer

THE HAGUE (AP)—A new palace crisis was foreseen today as word spread that Dutch Queen Juliana is still keeping in touch with the faith healer who played a key role in the recent royal rift.

* * *

Reliable sources said that despite palace avowal that Juliana and her husband Prince Bernhard had patched up their differences, the Queen still was in contact with Miss Greet Hofmans.

Bernhard introduced Miss Hofmans to Juliana several years ago in hopes her prayers would help the failing eyesight of their young Christina, now 9. When the child's sight grew worse, the prince banned Miss Hofmans from the palace but her influence with the Queen continued and increased.

Subsequent speculation that Juliana and Bernhard would be divorced, or that the Queen would abdicate, resulted in appointment of a commission of statesmen to reconcile the royal couple.

Informants said the crisis is in full bloom again with Bernhard's prolonged absence at his estate in East Africa.

Miss Hofmans continued to live near the palace and maintains a court following, the sources said. Juliana keeps contact through go-betweens, they added.

Had No Luck Fishing in Fish Hatchery

SANTA FE, N. M. (AP)—When an official of the State Game and Fish Department approached four women fishing in a pond recently, he asked them if they were having any luck. "No," one replied, "I just don't believe there are any fish in this lake."

The department man, who was somewhat "amused but charined," took the women off to court. They had been fishing in one of the state's largest fish hatcheries.



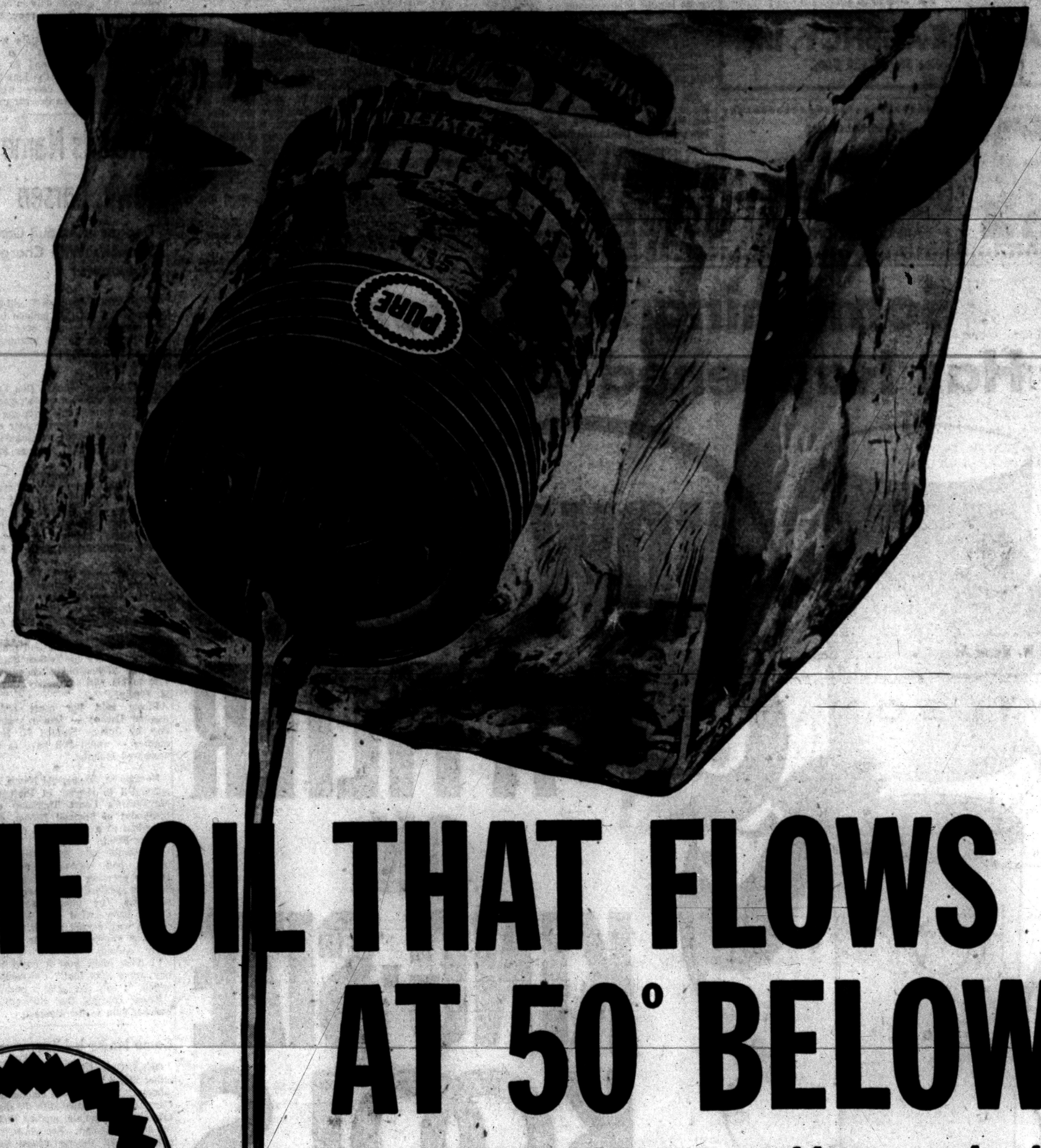

THE OIL THAT FLOWS AT 50° BELOW

PURE

Be sure with Pure

There's always something new and better at your Pure Oil dealer's!

lets you start faster in coldest weather!

You're safe—and *sure* of faster starts all winter long when you use High HP Purelube 5W-20 in your car. Your engine turns over quicker, is more fully protected—thanks to these very good reasons:

It's multigrade...specifically made for our cold Northern weather, yet protects your engine right through unexpected thaws!

It always flows...your engine will turn over on even the coldest mornings—at temperatures as low as 50° below!

It protects...High HP Purelube 5W-20 guards against the dangers of rust and corrosion!

It cleans...special high-cleansing additives clean up your engine and keep it clean!

It saves...High HP Purelube 5W-20 saves gasoline, reduces oil consumption...actually gives you an "octane bonus"!

CHANGE NOW TO

HIGH HP PURELUBE 5W-20

Crews Miss No Bets

SEATTLE (AP)—Geiger counters have been standard equipment for crews excavating for a natural gas pipeline from Colorado-New Mexico fields to the Pacific Northwest. Officials of the pipeline firm report many uranium showings but none which give evidence of commercial possibilities.

Almost three-fourths of the total area of Maine is in timberland.

Just In Time for the Hunting Season



Nationally Advertised

Powerful "Regatta" 7x35 Binoculars

You'd Usually Pay at Least $25 for Binoculars This Powerful

$9.95

Imported Custom Made Fine Leather Shoulder Case $2

Prices Plus Fed. Tax

Enlarges animals and scenes miles away. Read signs blocks away . . . brings them right up to you. These non-prismatic binoculars are perfect for football games, baseball, basketball . . . all outdoor sports. For hunters, fishermen, hikers, birdwatchers . . . boy and girl scouts shouldn't be without them. Made with utmost precision . . . good-looking, expensive-looking . . . a rare find at $11.95 with case.

Connolly's JEWELERS

16 W. Huron St. FE 2-0294

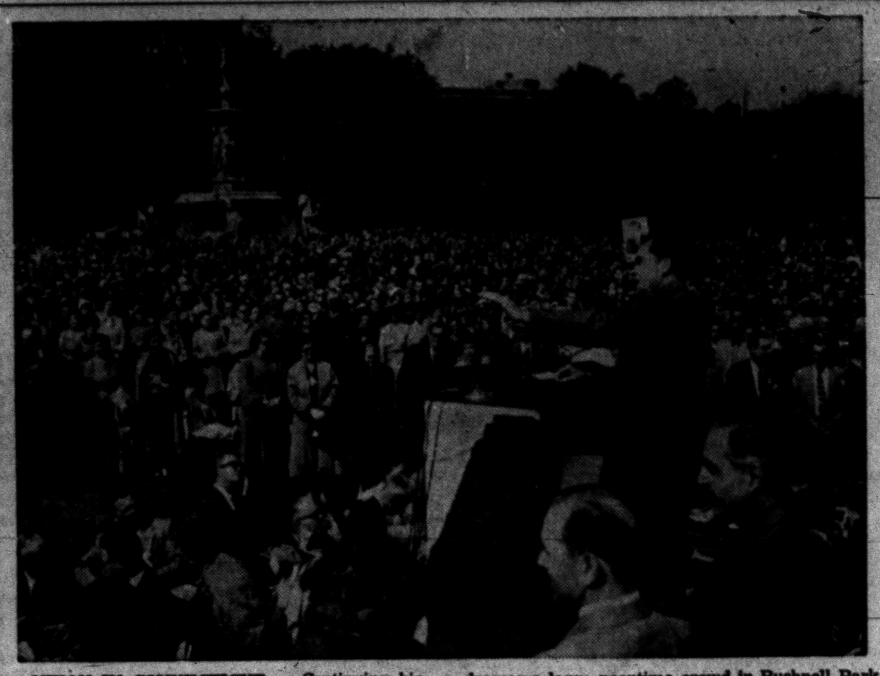

NIXON IN CONNECTICUT — Continuing his 32-state campaign swing, Vice President Nixon visits Connecticut. Nixon is pictured as he addresses a large noontime crowd in Bushnell Park in Hartford.

Sweet Music, Rock 'n' Role on Agenda

England's Fun-Loving Duke of Kent Celebrates Coming-of-Age With Party

By CHARLES A. SMITH

LONDON (INS) — Edward Duke of Kent, problem boy of Britain's royal family, celebrates his coming-of-age today with what appears to be the party of the year.

A rough-house is not expected. For there's a quiet campaign in progress to prove that "the wild Kent youngster" has outgrown his youthful high spirits.

Temporarily laying aside his duties as a junior lieutenant in the Royal Scots Grays, the lanky youngster with the toothy grin and jutting ears has arrived at the Kent family home at Iver, near Windsor Castle, in readiness to assume his inheritance.

There, tonight, rambling "Coppins" will be bursting at the seams with a two-stage party to celebrate Edward George Nicholas Paul Patrick's 21st birthday.

QUEEN EXPECTED

Kent's cousin, the young Queen Elizabeth, and her husband Prince Philip, are expected to head the guest list at the small dinner party which will be set in the homely dining room of "Coppins." They will toast his royal highness Edward of Kent in champagne.

Kent's lovely mother, the Greek born Marina Duchess of Kent, will be the hostess, and the Kent's royal relatives and the family's most intimate friends will make up the rest of the dinner-party.

The second stage will come around 9:30 when about 200 of Britain's top-drawer younger set, mostly friends of the Duke of Kent and his 19-year-old debutante sister Princess Alexandra, will arrive for the coming-of-age dance.

And those with a nose for romance who expect to be able to pick a bride for Edward of Kent are going to have a tough time selecting her from among the girls present.

For Edward of Kent has invited almost every girl with whom his name has been associated in the past couple of years. And he has included some of them who have confounded the gossips by marrying some other man.

Felicity and Penelope Drew, the 18-year-old twins who have headlined some of London's brightest debutante parties, the 17-year-old Penelope D'erlonger, and Marika Hopkinson, Karina Boyle, and Charlotte Bowater all have received one of the engraved black and white invitation cards "to a small party at Coppins."

And the tongues will wag if Karina Boyle brings along her house-guest, the 21-year-old Princess Margaretha of Sweden, the girl many appear to have picked as a possible bride for young Kent.

* * *

Young males invited include nearly all in the Kent jive-loving set, among whom are those youngsters who served with him as an officer-cadet at England's West Point and who know him and his pranks better than most.

* * *

Dancing will be to a top band which can play it sweet or hot. It will be sweet while the Queen and Philip and the more sedate guests are around.

* * *

But the jive and the rock 'n' roll can be expected to get going with a bang at the earliest possible opportunity and to continue through the night.

The Duke's mother, wisely, has arranged for a buffet breakfast. And also wisely, her invitation says that the women can come in long or short frocks, the men in tuxedos.

Haddonfield Race Tops Garden State Opening

CAMDEN, N. J. (AP) — Garden state Park opens its fall meeting today with 25 days of racing scheduled, including the world's richest horse race, the Garden State, worth between $250,000 and $300,000.

Today's 9-race program will be topped by the Haddonfield Stakes, an overnight dash of 6 furlongs for 3-year-olds and up with a purse of $7,500.

When the Detroit Lions use Lou Creekmur, Harley Sewell, Charlie Ane, Oliver Spencer and Jim Salsbury on their offensive line the average is 246 pounds per man.

4 WAYS TO BUY
- Continuous Credit
- Easy Term Credit
- 30-Day Charge
- Layaway

Waite's is tops

NEW SWEDISH WAY TO GET SLIM

REDUCE WITHOUT BEING HUNGRY!



LARSON'S **SWEDISH MILK DIET**

3.00



WHAT IT IS:
Larson's S.M.D. is a special diet which was invented in Sweden, the country with the healthy way of living. If you are overweight because you eat too much and if you want to reduce easy, quick and safe, without being hungry, then you should get a package and see for yourself that you don't have to be so fat.

HEALTHY—NOT DANGEROUS:
Larson's Swedish Milk Diet takes off the excess fat in a natural way without using drugs, slimming ingredients or exercising. Invented in Sweden, Larson's S.M.D. is now being introduced here in America. Because it is so limited in supply it sells out fast so you should ask for it today.

IMPROVE YOUR HEALTH:
Larson's S.M.D., a granular preparation, combines with milk to form bulk to help keep your intestinal tract regular. Larson's S.M.D. supplies healthy bulk and encourages normal habit time. You will feel more fit in body and clearer of mind. And you also should be more energetic.

HOW TO USE:
Just a teaspoonful of S.M.D. granules with a glass of milk four times a day, only 3 days a week! Monday, Wednesday, Friday you diet the Swedish Milk Diet Way. Tuesday, Thursday, Saturday and Sunday you eat your normal meals!

NO UNDERFEEDING:
The Larson's S.M.D. Swedish Milk Diet contains full daily requirements of minerals, necessary vitamins, calcium, protein, carbohydrates, iron, phosphorus, energy elements. And the Swedish Milk Diet gives you the necessary variation between diet days and days with normal meals when you eat like you do now. You only use Larson's S.M.D. 3 days a week: The other 4 days of the week, Sunday, Tuesday, Thursday and on Saturday you don't diet at all but eat just like you do now!

RESULTS ARE GUARANTEED:
If you follow the diet faithfully you should lose pounds and inches the first week, or you return the package and get a refund.

© 1956 by Plantcraft Company

Charge Yours at Waite's . . . Street Floor

WILSON-GMC **WILSON-GMC**

In Pontiac, it's GMC!

Beautifying Pontiac With . . .

Pontiac Landscaping

833 South Boulevard

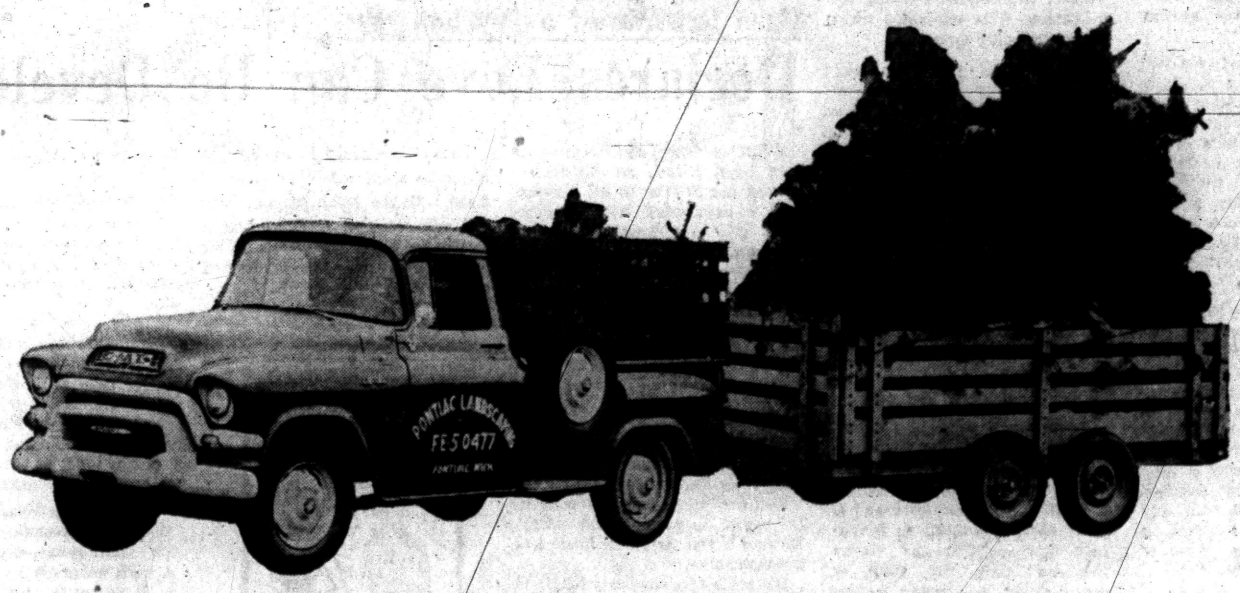

Specializing in trees, shrubs and shade trees of all kinds, Pontiac Landscaping has been serving the home owners of Oakland County for the past 20 years. Dependable GMC Blue Chip trucks furnish them with fast efficient service.

WILSON-GMC Company

675 Oakland Avenue • Pontiac, Michigan

Phone FEderal 5-9485

"BUILT IN PONTIAC- BY PONTIAC PEOPLE"

SALES & SERVICE GMC TRUCKS — BLUE CHIP GMC TRUCKS

WILSON-GMC • WILSON-GMC • WILSON-GMC • WILSON-GMC

2 Sensational Money Saving Specials TO INTRODUCE YOU TO THE WONDERS OF FAMOUS, ACCIDENT-PROOF **MELMAC**

THESE OFFERS GOOD ONLY FROM OCT 1 THRU 13

ACCIDENT-PROOF MELMAC **DINNERWARE**

BRANCHELL ACCIDENT PROOF **ROYALE** DINNERWARE

BRANCHELL ACCIDENT PROOF **Color-Flyte** DINNERWARE

4 pc. Place Setting

CUP, SAUCER, 10" PLATE, BREAD & BUTTER PLATE

Gardenia White
Charcoal Gray
Flame Pink
Turquoise

Reg. $4.98 Value

Place settings in solid colors only.

Here's your chance to enjoy the many advantages of *quality* Melmac dinnerware in your home . . . at sensational savings. Modern, colorful Royale and Color-Flyte dinnerwares are guaranteed for one full year against chipping, cracking or breaking in normal use. beautiful colors to mix or match as pleases *your* taste.

NOW ONLY **$2.99**

FINEST IMPORTED STAINLESS WITH COLORFUL MELMAC HANDLES

4 pc. Place Setting

KNIFE, FORK, TEASPOON, DESSERT SPOON

Place settings in solid colors only.

Available in
Gardenia White
Charcoal Gray
Flame Pink
Turquoise

BRANCHELL STAINLESS MELMAC HANDLES

Reg. $6.75 Value

Now for the first time you can match or complement your dinnerware with beautiful, gleaming imported Stainless with colorful, accident-proof Melmac handles at great savings. Handles are guaranteed not to break, twist or loosen. Imagine, what a truly distinctive table you can set with this colorful tableware.

NOW ONLY **$4.99**

Charge Yours at Waite's . . . Fifth Floor

THE PONTIAC PRESS

Trade Mark Pontiac 12, Michigan Daily Except Sunday
Published from The Pontiac Press Building
Harold A. Fitzgerald President and Publisher

Horace P. Brooks, Executive Vice President and Advertising Director
Howard H. Fitzgerald II, Vice President and Business Manager
Russell Barrett, Treasurer and General Advertising Manager
Earl M. Tremewell, Circulation Director
John W. Fitzgerald, Secretary and Editor
John A. Riley, Promotion Manager
Robert B. Tarr, Managing Editor
W. Charles Perkins, Retail Advertising Mgr.
George C. Inman, Classified Manager

Entered at Post Office, Pontiac, as second class matter

MEMBER OF THE ASSOCIATED PRESS

The Associated Press is entitled exclusively to the use for republication of all local news printed in this newspaper as well as all AP news dispatches.

The Pontiac Press is delivered by carrier for 40 cents a week; where carrier service is not available by mail in Oakland, Genesee, Livingston, Macomb, Lapeer and Washtenaw Counties it is $12.00 a year; elsewhere in Michigan and all other places in the United States $20.00 a year. All mail subscriptions payable in advance. Phone Pontiac FE 2-8181.

MEMBER OF AUDIT BUREAU OF CIRCULATIONS

TUESDAY, OCTOBER 9, 1956

Stevenson and Kefauver Talk Unemployment

Messers Stevenson and Kefauver have been prancing madly like the "Cat on a Hot, Tin Roof" in search of some red hot issues with which to confound and confuse the enemy.

It's a tough job.

Ike stands well.

★ ★ ★

For a time they hit upon "unemployment." This is a popular theme for the "outs" and it probably always will be. A few months ago, Adlai and his compatriot were whooping it up on an unemployment theme until the statistics came out from Washington. They were so good, they abandoned that avenue for a time.

★ ★ ★

Lately, the Democratic candidates revived the issue but again they are blasted amidships by the newest employment totals.

September jobs reached the incredible total of more than 66,000,000. That's more than a million above the high total of September, 1955. It's 4,000,000 more than the 1954 level.

★ ★ ★

Again, Stevenson and Kefauver will have to abandon "unemployment" as a chink in Eisenhower's armor. Cracks and crevices must be hard to find if the two Democrats find it necessary to resort to "unemployment" as a point of attack.

Anyway, it would look as though this "weakness" had been laid away in the sweet peas for the balance of the campaign.

Ike May Delay Decision on Aid to Marshal Tito

Intimation has come from Secretary of State Dulles that President Eisenhower may delay his decision, scheduled for October 16, on whether U.S. aid to Yugoslavia is to continue.

The President, says Mr. Dulles, of course will be guided by everything that happens in the meantime. This deadline was set by Congress in the 1956 session.

★ ★ ★

In the foreign aid authorization bill the President was directed to extend no further funds to Yugoslavia unless he could assure Congress that Tito's regime is not a puppet of the Soviet Union. Congress also wanted assurance that Tito was not participating in any policy or program for Communist conquest of the world.

The Senate amendment to this effect was offered by Sen. O'Mahoney, Democrat, Wyo. on June 28. But opposition to continued support for the Yugoslavs cut across party lines. On the same day the Senate had defeated an amendment by Sen. Bridges, Republican, N.H. that would have ended completely U.S. assistance to Tito.

★ ★ ★

Tito's conference with the Red leaders at Yalta presumably was aimed at defining the degree of freedom to be allowed Soviet satellites. But Khruschev is reported to have taken to the Crimean discussion a new plan for a Cominform type association of Communist parties.

This Tito would have difficulty swallowing. The dissolution of the old Cominform on April 17 generally was regarded as a Kremlin gesture to Tito and European Socialist groups.

★ ★ ★

As Secretary Dulles sees it, the meeting "is evidence of differences which confirm the view which we have had for some time that the Soviet Union and the Soviet Communist Party, in groping for new policies to replace those of Stalin, have set in motion forces which they do not dare completely to repress, but, on the other hand, are not willing to welcome and encourage."

It appears that momentous decisions are in the making at Yalta and that the situation calls for a wait and see attitude. Secretary Dulles, obviously, isn't jumping at any conclusions.

Foreign Trade Booming

U. S. Foreign trade is booming. Exports are running twenty-five per cent ahead of a year ago, according to Fortune Magazine. They are setting a new all-time high rate in dollars and their volume is only slightly below the record war relief and reconstruction volume of 1947.

★ ★ ★

Shipments of machinery, chemicals, coal and metals are up. So are agricultural exports, but included in these latter are huge shipments under the foreign aid and farm surplus disposal programs.

★ ★ ★

U. S. imports have eased slightly, especially rubber, non-ferrous metals and Japanese textiles. Imports of coffee, automobiles, machinery and industrial chemicals continue to increase.

The increasing foreign trade is good news. It means more jobs for American workers, hence a higher general level of business and industry.

The Man About Town

Ike Still Gaining

Poll Brings Out Reasons Why Folks Feel That Way

Woman's intuition: Man's transparency.

The 63 contacts since last Tuesday in our poll show gains for both Eisenhower and Cobo. Ike's display of Mamie is boosting his vote. The Stevenson divorce has a gaining effect. The women promise to defeat him.

During the week all of the contacts have been made in Oakland County; in super markets, small stores, bank lobbies, among farmers and on the street.

The presidential race is developing into a personal matter. Instead of naming their political party, they usually say "Ike" or "Adlai." Very few refuse to express their choice or say they haven't made up their mind.

On governor, the "time for a change" sentiment appears to be taking over as it did in the presidential race four years ago. Cobo made his biggest gain during the week.

Added to last week's total, these 63 contacts make the present standings as follows:

Eisenhower	312
Stevenson	252
Cobo	292
Williams	272

An example of the political extremes in Oakland County is shown in the election of 1952, when Birmingham's first precinct gave Alger 1,225 on governor, and Williams only 54, a ratio of over 22 to one.

On the same day Pontiac's 34th precinct gave Williams 463 and Alger only 23, a ratio of over 20 to one the other way.

The above is a correction on the figures in the column Monday, which were typographically jumbled.

The best remark of this hectic campaign comes from Oakland County's own

Defense Secretary C. E. Wilson:

"The only guys who know all the answers are politicians out of a job."

Several readers of this column have reported iris plants doing an autumn blooming stunt, but

Mrs. Delphine Kaufmann

of Rochester has them in several colors.

A letter just received from

Harrison Stronich

of Lake Orion suggests that it should be spelled "Ad-a-li."

Verbal Orchids to–

Mr. and Mrs. Leonard Molter

of 191 Ferry Ave.; sixty-first wedding anniversary.

Mrs. Frank Pratt

of Walled Lake; ninetieth birthday.

Mr. and Mrs. William J. Clark

of Brown City; sixty-seventh wedding anniversary.

Mr. and Mrs. James Weaver

of Marlette; golden wedding.



Penny Wise?

David Lawrence Says:

Mixing Hurt Teaching Quality?

WASHINGTON—Much praise has been heaped recently on the way schools in Louisville, Ky., have been "voluntarily" integrated. But little attention has been drawn to the startling revelations there concerning the comparative experience with white vs. Negro teachers.

Dr. Omer Carmichael, superintendent of Louisville schools, discussed the inferior quality of Negro teaching, but what he said on this point has not been carried to the press generally by the national wire services. It seems to have a significant relationship to the very things that influenced the Supreme Court in its famous decision calling for desegregation, and it could some day afford the basis for reargument of the case itself.

Carmichael said flatly, "The average Negro teacher is not as good as the average white teacher."

"Why is that?" he was asked.

"It's just—it's culture. It's social, economic, environmental. How can a person come out of a slummy, crime-ridden area of the city, with poor churches and few of the things that go to enrich life—how can a person come out of such background the equal of one who comes out of a more cultured home in a more cultured community?"

"Were their own schools — the teachers' schools—as good?" was the next question.

"With a very few exceptions, the Negro colleges in which the Negro teachers have, except for some who have gone north, received their teacher preparation, are just not as good colleges as the white colleges.

"I don't know — the anthropologists and the psychologists will probably jump right square down my back on it, but you just don't have as high a degree of competence among your Negro teachers as you have among your white teachers."

Carmichael's attention was drawn then to a recent article in a Negro weekly publication which claimed that in Kentucky, 85 per cent of all Negro teachers in elementary schools have bachelors' degrees from colleges, while the corresponding figure for white teachers was 58 per cent, and he was asked how he accounted for that difference. He replied:

CITES TEST SCORES

"Degrees don't make teachers."

Carmichael also mentioned the figures available on the comparative testing of Negroes and whites when they applied for teacher positions. He said that at a meeting of the Southern Assn. of Colleges and Secondary Schools in 1954, it was revealed how in one series of tests involving a good many hundred Negro and white applicants only five per cent of the Negroes on the tests "attained the score of the median of the whites."

What effect will all this have on the quality of education given in the mixed schools—the very point stressed by the Supreme Court's decision? Carmichael was asked if mingling of students in mixed schools will help the Negro student get better scores. He answered:

"Yes, but not rapidly. It will be very gradual. You won't get the homes changed much. That will be slow. You won't get the community changed much. The Negro children taught by white teachers will have a little advantage over the Negro children taught by Negro teachers, in my judgment."

"What about the Negro teachers teaching white children—will those students recede?" Carmichael was asked.

"Theoretically, yes. There will be a little difference in the quality of work done by the average Negro teacher as compared with the quality of work done by the average white teacher; so whatever group of children a Negro teacher teaches, that group of children, in my judgment, will suffer a little."

When the court departed from legal grounds and entered the realm of psychology and sociology as a basis for overturning a historic decision, it was inevitable more controversy would arise over what is or is not a good quality of education in America's public schools.

(Copyright, 1956, New York Herald Tribune, Inc.)

LI'L ONES



"Pop's beginning to look more like me everyday!"

Dr. William Brady Says:

Don't Overemphasize Malnutrition in Body

Rolling my somersaults this morning—oh, well, doing my forward rolls, if you must be technical—I wasn't idle. I was thinking about a subject which is much on my mind these days, so much so that some readers iner I'm nutty about it, and their trick specialists and "clinic" racketeers are delighted to confirm the impression. The subject is nutritional deficiency, or, as D. T. Quigley, M. D., F. A. C. S., so aptly titled his little book about it, The National Malnutrition.

It occurred to me as I rolled that long before the victim of nutritional deficiency "disease" realizes there's anything seriously wrong with him, he presents functional weaknesses or deteriorations which are generally not recognized at all; or if exceptional circumstances or careful examinations reveal the weakness, it is explained away or conveniently ignored.

The teenage youngster can't chin himself.

The flabby adult can't squat for a minute on his heels and then rise to his feet without using his hands to help.

Years before the victim realizes he or she has "pyorrhea" he has been unable to crack nuts with his teeth, to chew wheat into gum, or to enjoy the thick brown crust of well-baked bread. So-called "pyorrhea" is physical degeneration of jawbone, tooth sockets, gum tissues, due to the national malnutrition—habitual or long-continued nutritional deficiency.

In the early stage of rheumatiz—chronic disability, physical degeneration of joint tissue, due chiefly to inadequate daily intake of Ca, D, B-complex and I, from early childhood to breakfast this morning—the victim just can't walk, run, jump, or move about as briskly as he should.

These observations are not to imply that chinning oneself, rising from squatting, cracking nuts, or chewing wheat is good medicine for any of these manifestations of malnutrition.

The way to prevent youthful weakness, adult flabbiness, pyorrhea or rheumatiz is of course to see to it that the daily intake of the essentials mentioned is always adequate.

Lest the casual reader misunderstand, let me explain that in my opinion chronic arthritis (joint inflammation lasting over a year) is very rare occurrence; and if or when it does occur, only the patient's physician is in a position to judge what treatment it requires. I believe that 99 out of every 100 cases of joint disability of insidious onset and long duration are what I propose we should call RHEUMATIZ (not rheumatism), that is, physical degeneration of joint tissues due to long continued nutritional deficiency.

The weakness of flabby adults, who can't rise from squatting without using their hands or arms, is attributable mainly to B-complex deficiency through the years.

And so is the namby-pamby inability of youngsters to chin themselves. I'm sorry I can't teach you more about the national malnutrition without endangering my job as teacher.

Signed letters, not more than one page or 100 words long pertaining to personal health and hygiene, not to diseases, diagnosis, or treatment, will be answered by Dr. William Brady, if a stamped self-addressed envelope is sent to The Pontiac Press, Pontiac, Michigan.

(Copyright 1956)

Voice of the People

Local and National Issues Attract Readers' Attention

Letters will be condensed when necessary because of lack of space. Full name, address and telephone number of the writer must accompany letters but these will not be published if the writer so requests unless the letter is critical in its nature.

C. C. Crossman says we turned out a record number of cars in 1955 without the new tracks. That's correct and it was so big a job the switching delayed production all year. Pontiac Motor asked relief and help. Exactly the same volume again will probably mean more Pontiacs build in other places and less here. If jobs are important, let's get those tracks in.

B. K. I.

I think the City of Pontiac should give careful thought to building a bridge over the proposed Grand Trunk tracks or else put some wide dips beneath. We should give Pontiac every chance to expand, and we should provide safe crossing to our citizens, also. We don't want a grade crossing. We must keep up to date.

Also Interested in Progress

My, my, some people complain at the slightest thing, don't they? A man's feet; immediately he's accused of shirking his duty to the public. It seems that he is supposed to remain with "his feet under a desk," like another does, instead of association with the voters who elected him to his present office.

Through the various contacts he makes, numerous ideas are presented directly from the voters. But what does the person who remains behind his desk know of the public's opinion, especially since, when he tires of his position behind his desk, he takes a short jaunt to Arizona? Not that I've anything against Arizona, but I wonder why he doesn't stick to his own state and see what can be done here. After all, Michigan has scenery, too.

I may not be old enough to voice my opinion in political affairs by voting as yet, but believe me, when I become of age, the candidate who receives my vote will be the one who remains at home instead of attempting to get a suntan or relaxing his "over-taxed" mind in another state.

Beverly Williams
68 W. Colgate Ave.

When Republicans aimed a blow at the memory of Franklin D. Roosevelt, they probably threw a boomerang. More than likely they will be the first casualties of the 22nd amendment which they launched in 1947 to demolish once and for all the possibility of another third-term President. If Eisenhower wins the November election, he will go down in history as the first man to brave the presidency disarmed completely of the power of his availability.

A president who can run again is, by virtue of that fact, a man the Congress, the parties, the country, indeed the world must reckon with. The mere possibility that he may be a candidate again is enough to reinforce and sharpen his prerogatives, compelling respect for his legislative demands, increasing the effect of his vetoes, strengthening his diplomatic ideas.

Why does Ike want a second term? Because he'd like to reform the party. Can he succeed? Fat chance. His tormenters in Congress will be back in full force after the election. Their mood, as an old Taft man expresses it, will be nasty: "I won't give a d– about Ike the day after the election. He's our meal ticket now. Once we're in the h– with him. He'll be used up. He can't run again."

The 22nd Amendment will not diminish Franklin D. Roosevelt as a popular idol. With voting millions, FDR's magic, a decade after his death, still potent — stronger than that of any man alive. The Amendment is a monument to his extraordinary success at the polls which now no other President can hope to rival.

Theo. O. Carlson
86 S. Marshall St.

Being an avid reader of the Pontiac Press, I have great admiration and respect for a Press which publishes the issues of both political parties so well.

Having listened intently to Chairman Young of the U. S. Civil Service Commission who rode on Ike's coat tail into the present job, who, when confronted with important questions and issues by a group of veteran reporters, seemed to dodge all questions and issues, except his constant repetition of "the good record of Ike's administration."

To me this is verbal garbage. Where is this efficiency that is so constantly projected? Do the Republicans believe in Hitler's theory that if you tell a lie or misrepresent the truth long and loud enough, everyone is bound to believe it? I still did not receive my income tax refund of last year . . . is that being efficient and constitutional? I wonder how many readers feel as I about the situation.

Sylvia Kelley
Tyre

The lady that says railroads can't switch inside the city limits must be thinking of Shangri La or the Land of Oz. Who ever heard of a city that didn't allow switching?

The Pontiac Press ought not to print silly letters that misquote the law and the facts. You shouldn't do your guessing in public.

Why should the City Commission get agitated over 1,800 names on a petition, when there are around 75,000 people in Pontiac and 70,000 of them want more jobs, more employment and more opportunities?

Railroader

Portraits

BY JAMES J. METCALFE

It would be wonderful if now . . . No flame could rise again . . . And we would have no further need . . . To call for firemen . . . And that could be a dream come true . . . If we all did our share . . . To use our heads and always take . . . The necessary care . . . But we toss paper here and there . . . And throw a match away . . . Without regard for safety in . . . Our labor or our play . . . This world would be a better place . . . And so much more enjoyed . . . If firemen by circumstance . . . Were strictly unemployed . . . But as we need them always, and . . . Their services we seek . . . Let's help them all we can throughout . . . This Fire Prevention Week.

(Copyright, 1956)

Looking Back

15 Years Ago

SOVIET VIRTUALLY crushed, Berlin claims.

FDR URGES arming U. S. merchant ships.

20 Years Ago

PLATFORM REPUDIATION charged to FDR.

27 NATIONS SEEK to end war peril.

Case Records of a Psychologist:

Declares Love Can Be Developed

Clint was a cynic because he had been jilted, so he transferred his dislike to all women. But I persuaded him to conduct an experiment in love making. Notice how it developed in the case today. Then read the follow-up in this column tomorrow.

By DR. GEORGE W. CRANE

Case S-386: Clint R., aged 21, was a senior in one of my university classes.

But he was a cynic and hostile to women, all because his fiancee had run away and married another man from Clint's home town.

So Clint was soured on women. He vowed he never would marry. He said women were all fickle and irresponsible.

His pride was obviously hurt and he was transferring his ire to all womankind. So I told him he was illogical and unfair to chastise the whole female sex for the faithlessness of his former fiancee.

My classes were large, often running between 100 and 150 students, so I had Clint look the field over and tell me which girls looked "least repulsive" to him.

Since half the class enrollments were coeds, he had as high as 75 coeds from which to choose.

Reluctantly he agreed to test my statement that love can be developed. So he pointed out three coeds who didn't look too bad to him.

LOVE'S LAWS

Knowing the background of these three, I selected the one who would harmonize best with Clint. Her name was Anne.

Then I rearranged my seating chart so Clint would be next to Anne. Maybe some of you readers will think it strange that I cooperated with my students in this fashion, but I have always stressed applied psychology.

* * *

In my large classes maybe a dozen such experiments would be going on without anybody else's knowledge thereof.

Well, Clint agreed to follow my



prescribed pattern. He came to consult me privately on numerous occasions, during which we would even map out a specific dialogue for him to use.

Winning friends is just like winning clients or customers in the business world.

And all star salesmen realize they must anticipate their sales interview and memorize a "canned" sales talk.

Clint did just that. And he took Anne to athletic meets and to the young people's meeting at a big Evanston church.

They went on picnics and hikes. They came down to the Chicago Loop to the Art Institute and the other museums.

THE SPIDER WEB

Love is a mass of pleasant emotional experiences shared with another person of suitable age and interests. It grows like a spider web.

* * *

Despite Clint's protests that he still didn't love Anne, I could detect a note of insincerity in his voice. He was growing uncertain.

Anne was a talented girl and a gay conversationalist. She wasn't a beauty queen, but she wasn't hard to look at, either.

Her greatest charm was her vivacious personality. It really isn't sheer beauty that devastates a man as much as personality, so if you girls aren't Hollywood stars, don't grow discouraged.

Just remember that a lot of Hollywood beauties can't hold their mates longer than a couple of years before divorce intervenes, whereas hometown girls with personality can stay happily married through their Golden Wedding anniversary.

Sometimes an early infatuation may becloud a person's viewpoint so that he carries the torch for a former sweetheart, as was true in yesterday's case.

But a vivacious girl at a man's side, if she uses the proper technique, can beat such romantic ghosts of yesterday. See tomorrow's follow-up of Clint's case.

Always write to Dr. George W. Crane in care of The Pontiac Press, Pontiac Michigan, enclosing a long 3c stamped, self-addressed envelope and 20c to cover typing and printing costs when you send for his psychological charts and pamphlets.

(Copyright 1956)

The United States produced 2½ billion barrels of crude oil in 1955 compared with 1.35 billion barrels in 1940.



DIANA SELTZER
Typical Arthur Murray Instructor

COME TO ARTHUR MURRAY'S TODAY

2 FOR 1 RATES NOW IN EFFECT

LEARNING to dance at Arthur Murray's is fun anyway, but, you'll find it's a double pleasure when you learn with your favorite partner. Not only do you learn faster, but you save money, too.

You'll be amazed how quick and easy it is to become a smooth, graceful dancer the Arthur Murray Way. In your very first lesson you learn the key step to all dances.

These special 2 for 1 rates are for a limited time only. So enroll now and be the most envied couple in your set.

Studios completely air-conditioned

ARTHUR MURRAY

25 E. Lawrence St. Ph. FE 2-0244

Arabs to Aid Jordan in Fight With Israel

DAMASCUS (AP)—Jordan Foreign Minister Awni Abdul Hadi says all the Arab nations have agreed to give his country military and financial aid to repel any new Israeli attack.

* * *

He indicated the aid might include troops as well as money and arms.

* * *

Abdul Hadi, arriving in Syria on a tour of the Arab world to line up aid for Jordan's forces, told newsmen the help would be used to oppose "any further warlike Israel adventure as that of Sept. 25 in the Husan area."

* * *

A large Israeli force killed 40 Jordanians Sept. 25 in a raid at Husan, 2½ miles inside the Jordan border, in retaliation for a border shooting two days earlier that killed four Israeli civilians at an archaeological congress near Jerusalem.

New Jet Airliners to Include Lounges

BURBANK, Calif. (AP)—Some jet airline passengers of the future will travel in lounges rather than in seats arranged in rows.

* * *

Lockheed Aircraft Corp. said the interior design of their forthcoming propjet Electras includes:

* * *

Three lounge-type compartments with club chairs arranged in singles, twos and threes; oversize windows; indirect lighting; a reading lamp on a table set between two angled chairs.



Pontiac Press Photo

ELECTED TO POSTS — Robert Adsit will begin official duties as post commander and Mrs. Greg Harrell will be sworn in as auxiliary president at the Bemis-Olsen Post 113 Amvets annual installation of officers Saturday. State Amvet Commander Edward Gulewitz will have charge of the installation program. Outgoing officers are Virgil Roberts and Mrs. Robert Adsit.

Lower Drinking Age, Says Stanford Daily

PALO ALTO, Calif. (AP)— The Stanford Daily suggests the problem of under-age students being arrested for drinking in University hangouts could be solved quite simply:

* * *

Merely lower the drinking age (now 21).

The student newspaper didn't say what the age should be but observed that students were rather mature at 18 or 19.

* * *

Four Stanford students have been arrested by state liquor agents in bistros here in the past two weeks.

Gallant Pioneer Woman, 107, Dies in Salt Lake City

SALT LAKE CITY (AP)—A gallant woman who walked a thousand miles to get here in 1860 and who conquered blindness at 91 died yesterday at the age of 107.

* * *

She was Mrs. Ann Catherine Milne, who on her birthday four years ago said:

* * *

"I've outlived everything and everybody I knew."

Her family moved westward from Boston with the Mormon migration in 1860, the children walking in the entire distance from the railroad at Omaha to Salt Lake City.

She lost her sight in 1924, but an operation restored it in 1939.

Stricken with cancer in 1949, she submitted to X-ray treatment and conquered the disease.

Two of her eight children survive her. Survivors also include 32 grandchildren, 106 great-grandchildren and 25 great-great-grandchildren.

Soon! THE *FORWARD* LOOK makes styling news again!



THE NEW SHAPE OF MOTION



...in the newest new cars in 20 years!

When these famous people previewed the all-new Chrysler Corporation cars for 1957, they instantly felt the excitement of discovery. What they saw was styling so striking, so right that it's called "The New Shape of Motion." And they loved it!

But the beauty of these cars is just the beginning. Chrysler Corporation's engineers have produced five complete lines of cars with total newness! A new kind of ride that carpets the road—Torsion-Aire! A new kind of transmission, swifter and smoother than anything on the road . . . Pushbutton TorqueFlite! A revolutionary new kind of braking system that's surer and more dependable . . . Total-Contact Brakes!

To see and experience all this newness and much more is something every new car buyer owes to his pocketbook . . . and his heart! Visit your dealer's October 30th.

CHRYSLER CORPORATION THE *FORWARD* LOOK

See the new Plymouth, Dodge, De Soto, Chrysler and Imperial beginning October 30th

COPYRIGHT 1956 BY CHRYSLER CORPORATION

DOUBLE STAMPS

EXTRA SPECIAL
Repeat of Sell Out! 59c
80-SQUARE PERCALE
29c
Seeing is believing! Light and dark patterns. Come! Save.
Flannelette 33c yd.
WE GIVE HOLDENS RED STAMPS

Special Sale! Better
SHEET BLANKETS
$1.88
Plaid and solid colors. Full bed size. Wide binding.
Nylon Blankets $5
WE GIVE HOLDENS RED STAMPS

Expertly Ready Made
PRINT DRAPES
$3.99
Choose from floral and modern pattern. Full 84" length.
Nylon Panels $1
WE GIVE HOLDENS RED STAMPS

Stock Up! Large Bath
CANNON TOWELS
39c
Yes, giant 22 x 44 beautiful colors. Come! Save.
Loop Rugs $1
WE GIVE HOLDENS RED STAMPS

For Your Heart's Sake
FEATHER PILLOWS
77c
Soft and comfortable. Print cover. Standard size.
Bed Spreads $2.99
WE GIVE HOLDENS RED STAMPS

$2.59 First Quality
MUSLIN SHEETS
$1.44
Save $1.00 on these full size sheets. Deep hems.
Bath Pads $2.59
WE GIVE HOLDENS RED STAMPS

GEORGE'S NEWPORT'S
74 N. Saginaw St.
We Give Holden Stamps

FOLLOW the CROWDS—WEDNESDAY

DOUBLE RED STAMP DAY SUPER VALUE



DOUBLE STAMPS
COAT MONTH SPECIAL!
Sale of Actual $49.99
ZIBELINE COATS
$29
Here's your chance to buy and save, fiberglas lined. Rose, blue, beige. Sizes 8 to 20.
Tweed Coats $39.99

WE GIVE HOLDENS RED STAMPS

Ladies' Shorties $19.99
$99 Mouton Lamb Furs $59

EXTRA SPECIAL
Save on Ladies'
JERSEY DRESSES
$3.99
Yes, they sold out last time on sale!
White Uniforms $1.99
WE GIVE HOLDENS RED STAMPS

EXTRA SPECIAL
LADIES' SWEATERS
$2.88
Reg. $3.99 values in orlon in long and short sleeve slipovers. 34 to 40.
Ladies' Skirts $3.88
WE GIVE HOLDENS RED STAMPS

SUPER VALUE



DOUBLE STAMPS
Smart New Poplin
Ladies' Car Coats
$10.99
Here is the most wanted style in warmly interlined poplin. Beige, red, and blue. Sizes 10-18.
Plaid Jackets $10.99

WE GIVE HOLDENS RED STAMPS

Ladies' Blouses $1.00
Nylon Hose 2 for $1

EXTRA SPECIAL
Boys' Wool JACKETS
$7.77
$10.99 zip all wool surcoats and varsity jackets. Sizes 4 to 12.
Boys' Flannel Shirts 99c
WE GIVE HOLDENS RED STAMPS

EXTRA SPECIAL
TODDLERS' SNO-SUITS
$7.88
One and two-piece washable nylon suits. Quilted lined. Sizes 2 to 4.
$2.69 Birdseye Diapers $1.66
WE GIVE HOLDENS RED STAMPS

SUPER VALUE



DOUBLE STAMPS
Keep them warm. Save too!
Girls' Coats Coat Sets
$17.77
Buy now and save. Reg. $24.99 all wool coats and sets. Sizes 3-6x, 7 to 14.
$10.99 Nylon Sno Suits $8.88

WE GIVE HOLDENS RED STAMPS

Girls' Storm Coats $14.99
St. Mary's Coats $24.99

EXTRA SPECIAL
Reg. $2.99 Men's
SPORT SHIRTS
$1.88
Scoop up an armful of these guaranteed washable long sleeve styles.
Corduroy Shirts $3.88
WE GIVE HOLDENS RED STAMPS

EXTRA SPECIAL
Reg. $14.99 Values
MEN'S JACKETS
$8.88
For real warmth. Smart gabardine warmly interlined. 36 to 44.
Men's Suburbans $14.88
WE GIVE HOLDENS RED STAMPS

Georges Newports
74 N. Saginaw St.
Low Prices and Holding Trading Stamps

'Cowboy' Patrolman Has Horse Problem

CARTERVILLE, Ill. (AP)—Reports that every horse found on the loose hereabouts belongs to State Patrolman Floyd Myers are highly exaggerated.

Myers, a horse fancier appears in western riding events.

A telephone report that a horse was wandering on a highway rolled him out of bed at 3 a.m. recently. It wasn't his.

"Whenever a horse gets loose, everbody around here thinks it's mine. I only own six," he said.

Tourists increased to 85,000 in Jordan last year and income to $6,720,000.

TODAY'S ASSIGNMENT FOR:

JUNIOR EDITORS



BOLD VOYAGERS — 2

A Viking Ship

Vikings made long voyages in what they called "dragon ships." These were long low boats, driven by sail and oars, with high prows carved into figure heads, often of fearsome dragons.

The sails were striped and a striped tent formed a shelter in the center of the ship. This ship not only has a dragon prow, but a dragon on its striped sail as well. The oarsmen sat along the sides protected by a row of shields.

The bottom of the lower panel is made to resemble a wooden base so this will look like a real model ship. With the two others that will appear this week you can have your own collection of famous ship models.

Color this picture with your crayons and paste it down on cardboard. Cut the parts carefully along the heavy outlines. Paste the streamer flag to the main mast. Fasten the semi-circle to the base with a brass fastener inserted through the indicated holes. Then the ship will rock gently on the waves.

(This idea was first suggested by Louis A. Ponce, Carlsladt, N. J. Send in your idea for a Junior Editors panel care of this newspaper and it may be worth $10 to you. Violet Moore Higgins; AP Newsfeatures.)

Tomorrow: Henry Hudson

Socialist Labor Nominee to Campaign in State

GRAND RAPIDS (AP)—Eric Hass, Socialist Labor party nominee for President of the United States, is scheduled to make a public speech and radio address Oct. 18 in Grand Rapids.

• • •

Ralph Muncy, state party chairman, said Hass also plans appearances in Muskegon, Allegan and Kalamazoo before his Grand Rapids stop.

Big Teaching Program

GRAND RAPIDS (AP) — Two general sessions and nearly 50 group meetings are on the program for more than 5,000 west Michigan teachers expected Oct. 18-19 at the Michigan Education Assn. conference of Regions 9 and 13 in Grand Rapids.

M. Lazarus, storekeeper of Port Elizabeth, South Africa, put a sign in his window: "These shirts must go." That night thieves broke his window and stole the shirts.

Going to Kansas Meeting

LANSING (AP) — Some 200 members of the Future Farmers of America will travel from Michigan to Kansas City next week for the organization's 29th annual national convention.

The convention, opening Monday and closing Thursday, is expected to attract 10,000 FFA members from the United States, Hawaii and Puerto Rico.

Argentina will produce cortisone and other "miracle drugs" in Buenos Aires.

UM Museum to Join in World Celebration

ANN ARBOR (AP) — The University of Michigan Museum will celebrate International Museums Week next week with a display of wood sculpture from Bali.

Irying G. Reimann, museum director, said the special week is designed to focus attention on the museum's role in the community, education and the development of international understanding.

The number of Americans owning life-insurance policies shot up to a record 103,000,000 in 1955.

LOW PRICE
on famous Smith-Corona Clipper

NOW ONLY $82.50 PLUS TAX
was 92.50 PLUS TAX

FULL SIZE- FULL QUALITY- FULL FEATURED

Easy Terms
LIBERAL TRADE-IN
ALLOWANCE ON YOUR OLD MACHINE!

MITCHELL Typewriter
OFFICE EQUIPMENT CO.
STATIONERS • BUSINESS OUTFITTERS
123 North Saginaw St. Phone FE 2-4831

Most everything starts in Autumn



...and Greyhound gets you there sooner in Scenicruiser Luxury!

What delightful new comforts you'll experience! Aboard the Scenicruiser or Highway Traveler, smooth Air-Suspension Ride will float you along . . . relaxed and free to read, nap or watch the magnificent colors of Fall through panoramic picture windows. Comfortable all-weather air-conditioning keeps the temperature just right.

What a world of convenience. Thru Service, with liberal stop-over privileges, if you wish. Frequent daily schedules, direct from downtown to downtown.

All yours to enjoy on hundreds of trips like these!

	Buses Daily	One-Way Fare
HARLAN, Ky.	4	$12.65
HARRISBURG, Ill.	3	$13.95
WEST PALM BEACH, Fla.	3	$29.35
BATON ROUGE, La.	4	$23.05
MEXICO CITY	3	$41.85
BARSTOW, Calif.	4	$51.20
PORTLAND, Oregon	3	$49.80
WINNIPEG, Man.	3	$24.85
SUDBURY, Ont.	1	$17.55
MARQUETTE, Mich.	2	$14.60
GADSDEN, Ala.	5	$16.65

Big EXTRA Savings on Round Trips—Fares do not include U. S. Tax

GREYHOUND TRAVEL EXTRAS
CHARTER SERVICE • HOTEL RESERVATIONS
VACATION PLANNING SERVICE • INDIVIDUAL TOURS
ESCORTED TOURS • PACKAGE SHIPPING SERVICE

GREYHOUND
124 N. Perry St. FE 4-2595





ol' man winter's a comin'

CHOOSE
A BETTER COAL VALUE

Low Ash
SUN-GLO
• LUMP • STOKER
• EGG • STOVE

STOKER
POCAHONTAS
EVEN HEAT
IDEAL SUN-GLO

Clean Burning
'HEATMORE' POCAHONTAS
• LUMP • STOVE
• EGG • NUT

Economical
• IDEAL EGG
• IDEAL LUMP
• IDEAL UTILITY
• IDEAL STOKER

We Give Gold Bell Gift Stamps

PRICES WILL INCREASE IN NOVEMBER

WEBB FUEL CO.
351 S. PADDOCK FE 4-1518

"Set awhile, friend, and sip a little sunshine—
Sunny Brook whiskey, that is!"

...mellow as the meadows in the summer sun good and golden in your glass...the finest of fine Kentucky whiskies!

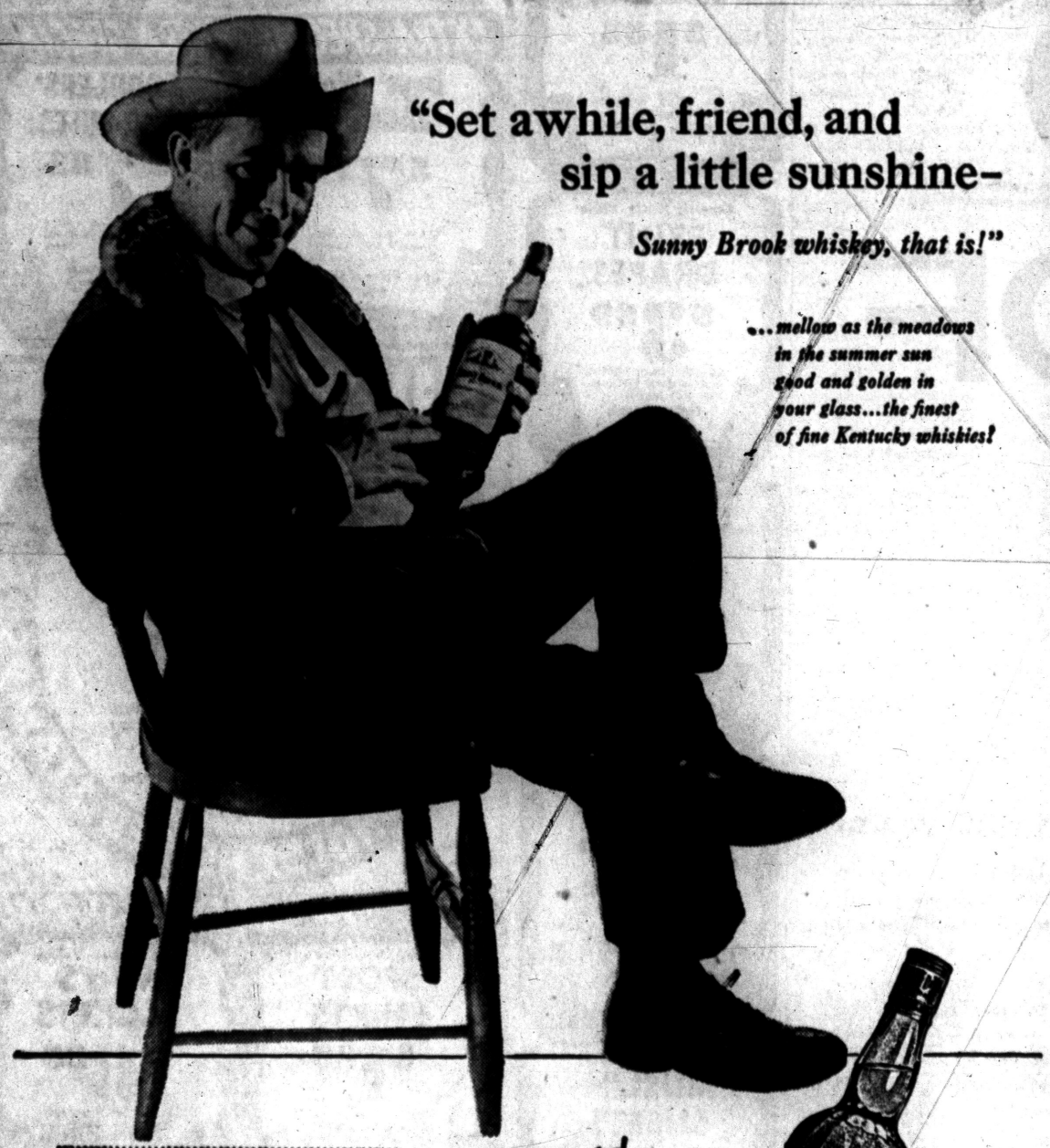

OVER 20 MILLION CASES OF SUNNY BROOK KENTUCKY WHISKIES SOLD SINCE 1933!

Kentucky Blended
Sunny Brook Whiskey
Cheerful as its Name!

$2.48 Pt. Code No. 555
$3.94 4/5 Qt. Code No. 554

THE OLD SUNNY BROOK COMPANY, DIVISION OF NATIONAL DISTILLERS PRODUCTS CORP., LOUISVILLE, KENTUCKY. 86 PROOF. 65% GRAIN NEUTRAL SPIRITS.

Bob Considine Says:

Sports World Has Peculiar Outlook on Age

NEW YORK (INS)—A baseball writer is a fellow 50-60 years old who writes sad or stirring pieces about players of 35 or 40 whom he pities as ancient.

* * *

Hence, 40-year-old Country Slaughter, who surnamed the Bums in the third game, is generally portrayed by his elders among the writers as of the same age and time as that 167-year-old Colombian who recently came to New York to slug reporters.

Sal Maglie, 39, is written about as if he is a contemporary of Bernard M. Baruch. Though he is four years younger than Richard M. Nixon, the boy wonder of politics, Salvatore's physical condition continues to amaze older writers.

His pitching arm is spoken of as something resembling a petrified banana stalk. Writers who become exhausted walking from the hotel door to a cab can get pretty sentimental over 37-year-old Jackie Robinson's legs, which, miraculously, still support him.

It's a commentary, of course, on the mean span of years during which a man can play the game well enough to make it to the big leagues.

And perhaps, too, there is some Walter Mitty mixed in there. The night Dempsey flattened Sharkey an elderly Western Union operator at ringside leaped up, pounded his fist on the ring apron, and kept yelling, "They can't beat us old guys."

We used to have a ballyard writer down in Washington who became owner of a large Maryland estate and master of a huge stable of show horses as soon as he finished his 17th shot of rye.

These possessions were vivid and dear to him. One night in a joint in Philadelphia he took a woozy punch at some beered-up bum.

"He won't show his horses at the hunt meet I'm giving at my place," my man explained. He was genuinely hurt.

* * *

My man was a pip in other ways too. Once, a 10-day visit to his estate made it necessary for some of us who were traveling with the ball club to fill in for him. We faithfully covered all the news, wrote it in his style, and shot it off to his paper.

On the 10th day he breezed out of the elevator one evening, dapper as all get out, considering the rough time he had had at the estate, and cast a cold eye on this particular ghost.

FUSSY ABOUT WORK

"Have you done my overnight yet?" he snapped.

"No, sir," I said, close to tears.

"Well, get it done, boy, get it done," he commanded. "I'm off to a cocktail party and I won't be able to have a good time unless I know I've done my work."

There have been racing writers who have written long question and answer interviews with, say, Count Fleet, though I rode from Louisville to Cincinnati in the Count's car after he won the derby and the bum never opened his yap except to eat.

* * *

There are golf writers who brag if they shoot a 90, after abusing some pro for "blowing up" with a 73.

LITERATE PLAYERS

The current World Series has produced a pretty good crop of literate ballplayers and overworked ghosts. But 10-20-30 years ago, everybody connected with a series had a story on the wire, including the bat boys and locker room assistant rubbers.

Ford Frick wrote tens of thousands of words under Babe Ruth's byline through the years.

In the 1925 series between Washington and Pittsburgh the ghosts of Walter Johnson, Goose Goslin and, I believe, Sam Rice got so steamed up at an umpire's decision they put a loud blast on the guy in behalf of the players.

Judge Landis angrily summoned the players when he read their pieces (none of them had read the stuff) and almost tossed them out of the series.

* * *

Jimmy Foxx was signed up years ago to report a Philadelphia series. He sought out his spook on the night before the first game. The guy was busy writing his impressions of Foxx's outlook. Jimmy waited for a time, then said, "Can I make a suggestion?"

The ghost was pretty upset by arrogance of that sort. But he was decent enough to say, "Well, okay, what is it?"

"Don't hurt nobody," Foxx said.

WHAT'S MY LINE?

INSTRUCTIONS: Each word is related to my work. Unscramble as few as possible to guess my line. Answer appears under arrow, reading downward.

I AM A . . . . . ▼

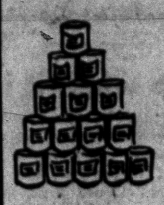

1. GESG
2. ORNFEZ
3. ODOF
4. BANOC
5. REMCA
6. RIFTU
7. SAMY
8. ATEM
9. KRACREC
10. GLINBU

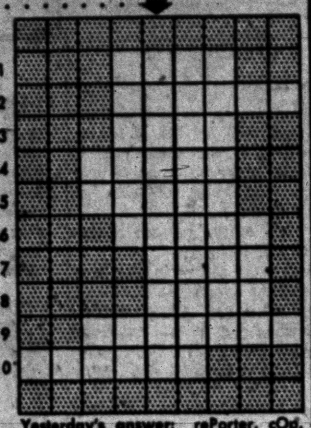

Yesterday's answer: rePorter, cOp, jail, uniform, Cell, bEat, Wolf, mOrgue, Mugger, mAsher, guN.

10-9

© 1956 What's My Line, Inc.

Catholics Lift Fund Drive Ban

YWCA, Salvation Army Dropped From Budget in Ohio Campaign

LORAIN, Ohio (AP) — This steelmaking community's 1956 United Appeal Campaign will open Monday with the support of the Roman Catholic Church here and with two items to which priests objected removed from the budget.

Priests told congregations they could support the drive. A week earlier at services parishioners received leaflets telling them they "could not properly contribute."

The leaflets explained it would be a "serious violation of our faith" to contribute funds that would be used to establish a Young Women's Christian Assn. and construct a Salvation Army building.

After conferences through last week, the United Appeal dropped its plans to spend money for the two purposes to which the priests objected, and the church agreed to withdraw its instructions against contributing.

More than half the community's 55,000 persons are Catholics.

With elimination of the $40,000 previously earmarked for a capital fund, the goal for the drive was cut from $411,790 to $371,790, Gene Hopkins, general campaign chairman, said.

* * *

"We hope to work something out to return the capital fund quota to next year's drive," Hopkins added.

RECOMMENDATION

Our best advertising comes from those families we have served.

"We called you because on previous occasions we found you to be excellent as morticians, courteous and reasonable in price."

Such recommendations are gratifying. They inspire us to constantly improve.

Huntoon FUNERAL HOME

Member National Selected Morticians

DR HENRY A. MILLER

Optometrist

7 North Saginaw Street

Phone FE 4-6842

"Better Things in Sight"

Open Friday Evenings

Closed Wednesday Afternoons

TUMS

WHEN FAVORITE FOODS CAUSE UPSET STOMACH

ONLY 10¢ A ROLL

YWCA

Adult Classes

STARTING NOW

Morning—Swim and Slim

Arts — Crafts — Language

Bridge — Sewing

Day and Evening

Nursery Wednesday A. M.

Most Classes Open To Men and Women

FE 4-3375

Ready Scrolls for Signers

Ike's 66th Birthday Party to Turn to Vote-Getting

WASHINGTON (INS)—Sponsors of plans for President Eisenhower's 66th birthday celebration this Sunday hope to make it an occasion for signing up several million persons to vote for the Eisenhower-Nixon ticket.

* * *

A national "Ike Day" committee and 53 committees in the states, territories and the District of Columbia have been set up to observe the birthday by carrying out the biggest "get out the vote" campaign ever undertaken.

"Happy Birthday, Ike," scrolls are being readied on which thousands of volunteers will attempt to get signatures. These volunteers started to work late last week and they will keep at it through Oct. 13, the eve of the President's birthday.

Scroll signers will only pledge themselves to vote and "to do all I can between now and election day to encourage my friends and neighbors to vote." But they will wish the President a happy birthday "in appreciation of your dedication to our nation, and the example you have set of devotion to God, family and your fellow man."

VOTE REPUBLICAN

This should make it reasonably certain that the signers will vote Republican and will try to get others to do so.

The Ike Day committee volunteers are circulating the scrolls in theater lobbies, department stores and hotels, on street corners and in every place where potential voters may be buttonholed and induced to exercise their franchise.

* * *

On the eve of the President's birthday a 30-minute television show will be presented by one of the major networks featuring the President's favorite entertainers and music.

There will be pickups in the show from New York, Washington, Hollywood, Denison, Tex., the President's birthplace, and Abilene, Kan., where he grew up.

The White House has said the President and his family will participate in the celebration, but details have yet to be announced.

Celebrations are planned throughout the country on Saturday. In some cities "Ike Day" parades will be held. In others there will be "Ike Day" parties with birthday cakes made from Mrs. Eisenhower's favorite cake recipe.

Mexico's telephone company will invest $26,000,000 in new construction.

(Advertisement)

Husbands! Wives!

Get Pep, Vim; Feel Younger

Thousands of couples are weak, worn-out, exhausted just because body lacks iron. For new younger feeling after 40, try Ostrex Tonic Tablets. Contain iron for pep, supplement doses vitamins B₁ and B₁₂. In a single day, Ostrex supplies as much iron as 16 dozen raw oysters, 4 lbs. of liver or 16 lbs. of beef. Trial size costs little. Save Money—ask to see Economy size—gives you 4 times more. At all druggists.



"I trust St. Joseph Aspirin For Children" Says MRS. D. HOLLISTER, Los Angeles. It's trusted by more mothers, approved by more doctors, liked by more children than any other brand. Accurate dosage is assured.

ST. JOSEPH ASPIRIN FOR CHILDREN

Corns Lift Right Out!

PAIN STOPS IN A JIFFY!

No waiting for relief when you use soft, soothing, cushioning, protective Dr. Scholl's Zino-pads. Painful shoe friction stops, pressure is lifted; new or tight shoes are eased. Used with the separate *Medications* included, Zino-pads remove corns, callouses one of the quickest ways known to medical science. No other method does all this. Sold everywhere.

SUPER-FAST NERVE-DEEP RELIEF!



Dr Scholl's Zino-pads

NATIONAL FIRE PREVENTION WEEK



Only YOU CAN STOP THE UGLY MENACE OF FIRE

The No. 1 destroyer of property . . . and lives thrives on carelessness and indifference and paints a very grim picture. So! It is up to YOU to keep a constant vigilance in this great fight. Start today by eliminating all fire hazards in your home and personal habits.

This Ad Sponsored by

PONTIAC ASSOCIATION OF INSURANCE AGENTS

Frank A. Anderson Agency
Austin-Norvell Agency
Baker & Hansen
Brummett-Lincicome, Inc.
Crawford-Dawe-Grove Agency
Daniels Agency
Donaldson-Fuller Agency
H. W. Huttenlocher Agency
Maynard Johnson Insurance Agency
Lazelle Agency, Inc.
J. Clifford Metty
W. A. Pollock
Thatcher-Patterson-Wernet
Noyce W. Strait Agency, Inc.
J. L. Van Wagoner Agency, Inc.
Wilkinson Insurance Agency



Cut-away of one of Stroh's famous fire-brewing kettles.

THESE ROARING FLAMES BREW A BEER SO SATISFYING...SO REFRESHINGLY DIFFERENT ...NO OTHER AMERICAN BEER CAN APPROACH IT FOR LIGHTNESS, FOR SMOOTHNESS, FOR DOWNRIGHT ENJOYMENT!

You'll like Stroh's it's lighter!

The Stroh Brewery Company, Detroit 26, Michigan

AMERICA'S ONLY FIRE-BREWED BEER—FIRE-BREWED AT 2000 DEGREES!

FIRST RUN TV SHOWS FOR YOUR ENJOYMENT: CODE • 3 (Thursday, 9:00 P.M., Ch. 7) — CRUNCH and DES (Saturday, 9:30 P.M., Ch. 3)

Dems in Idaho Fearing Taylor

Party Foresees Split in Ranks After Close Primary for Senate

BOISE, Idaho (AP)—Glen Taylor, the guitar plunking campaigner who was Henry Wallace's Progressive party running mate in the 1948 presidential election, may be heading for another splinter movement.

Some Idaho Democrats fear it will only make things easier for Herman Welker, GOP incumbent seeking re-election to the U. S. Senate.

Taylor was elected to the Senate in 1944 as a Democrat. He fizzled with Wallace in 1948. He lost in the primary when he ran for re-election in 1950—as a Democrat again.

* * *

This year, in another try for the Democratic nomination to the Senate, he lost by 200 votes to Frank Church, Boise attorney.

He has been trying to get a recount since the Aug. 14 primary, alleging "irregularities."

Graydown W. Smith, Idaho's attorney general, ruled the state has no power to order a recount. The Senate's sub-committee on elections turned down his plea for an investigation.

* * *

Some Idaho State College students in his home town, Pocatello, said they would start a write-in campaign for him.

Taylor neither approved nor rejected the idea.

After failing to get a recount, Taylor went to Mountain Home, Idaho, and started a house-to-house canvass of one voting precinct.

He said it showed he got 36 more votes and Church 34 fewer than reported on the official tally in the primary.

Of all this, Church, 32-year-old political newcomer, says only:

"My opponent is Herman Welker, not Glen Taylor."

(Advertisement)

"I Was Nearly Crazy With Bleeding Piles"

Writes Flint druggist: "Without exaggeration this miracle medicine, RECTORAL, is amazing. Tried many pile remedies in our store with no results. After only a few doses of RECTORAL, bleeding and irritation started to disappear and, in a few days all trouble was over with. We have sold many dozens of RECTORAL without a single complaint." Why suffer any longer if you've don't have to? Get a bottle of RECTORAL today at

Kidsel's; Simms; Thrifty; J-V; Hallman Drug; Dunseth; Cole's; Furtney; Rule; Quality; Lou's Drug; Keego Drug, Keego Harbor; Arts, Drayton Plains.



AP Wirephoto

COLLEGE "KIDNAP" VICTIM UNDISTURBED—Tedd Determan, victim of some transcontinental monkeyshines by freshmen of Claremont (Calif) Men's College, gets a kiss from actress Natalie Wood at International Airport. The actress was passenger aboard a flight from Los Angeles which had the 19-year-old Determan as an unwilling passenger. "Kidnaped" from his room by a band of freshmen, he was put aboard the east-bound flight with a one-way ticket.

Australia's lead and zinc industry provided the majority of the nation's mineral and metal exports in 1955 with totals of $64,575,000 for lead products and $16,600,000 for zinc.

RKO Plans Busy Year

HOLLYWOOD (AP)—RKO Studios — with 15 major pictures to be filmed in 1957 — is embarking on its most ambitious program in a decade, according to William Dozier, vice president in charge of production. Ten of the 15 films will be in color.

"Operation Gratitude" has been started by Australia's Returned Soldiers' League to raise $562,500 and nurses, Melbourne reports.

2 Killed, 19 Injured in Milwaukee Blast

MILWAUKEE (AP)—An explosion in the boiler room at the Ampco Metals, Inc., office on the city's Southwest Side yesterday killed two and injured 19 persons.

Mrs. Clara Baxter, 35, an office worker, was killed in the blast. Charles Plenke, 49, a clerk, died in a hospital several hours afterward.

Fire department authorities planned an investigation to determine the specific cause of the blast. Company officials said steam hissing from the boiler used in the building's hot water heating system indicated it may have become overloaded.

The explosion tore out two floors in one corner of the glass block and brick buildings used by the firm as its general offices. The company makes castings for industry and does gas and extrusion welding.

Seven persons remained hospitalized with injuries.

Still Fighting WW II

MANILA (AP)—The Daily Mirror reported today a group of about 50 Japanese World War II stragglers had been discovered in the mountains of Mindoro Island, south of Luzon. There was no confirmation available from official sources in Manila.

From Here to Insanity

HOLLYWOOD (AP) — Twentieth Century-Fox Studio has disclosed plans to combine the Jayne Mansfield and Elvis Presley assets and talents in a film to be titled "The Love Maniac." It will, says the studio, be a comedy.

Skeleton Found in Saugatuck

Thinks Early Residents Imposed Death Penalty

LANSING (AP)—A scientist speculates capital punishment may have been used in Michigan 20 centuries ago.

* * *

Dr. Emerson F. Greenman, University of Michigan archeologist, advanced the idea as the result of a recent discovery near Saugatuck.

A bulldozer there turned up a six-foot skeleton with a large black flint blade driven down behind the collar bone and vertically into the rib cage.

Greenman, a staff member of the university's Museum of Anthropology, speculated the victim must have been kneeling when the death blow was struck.

FOUND FACE DOWN

The blow apparently was delivered with such force that the spearhead must have been attached to a long shaft, he said. The skeleton was found lying face down.

Greenman said the spearpoint was of black flint of a type often identified with the "Hopewell Mound-Builder" culture which reached from Ohio and Illinois into Michigan 1,500 to 2,000 years ago.

Discoveries relating to the old copper culture of 3,000 years ago also were reported at a Sunday meeting of the Michigan Archeological Society.

* * *

George W. Davis of the Grand Rapids chapter reported finding copper implements at an ancient burial site on a Lake Michigan sand dune west of Shelby, and Robert Hard of Fenton, in the Saginaw area.

The society certified a Genesee County chapter.

Foes Finally Kill Texas Gambler With Shotgun

FORT WORTH, Tex. (AP)—Gambler Frank Cates, 61, who narrowly escaped with his life in an explosion Aug. 2, was found shot to death last night on a road near Watauga, northeast of here in Tarrant County.

The body of the ex-convict was lying beside his car.

He had been struck in the head by a shotgun charge.

Cates was critically wounded Aug. 2 when a dynamite explosion wrecked a house here. He was released from a hospital Sept. 10.

* * *

Cates maintained he had "no idea" who touched off the explosion.

Texas Rangers aided in the investigation but the bombing was never solved.

Cates had served terms in the federal penitentiary at Leavenworth for smuggling, tax evasion and post office burglary.

In 1951 he was given a 90-day term and fined $100 at Colorado Springs for white slavery.

Insure With Agencies Displaying This Emblem

Frank A. Anderson Agency
—
Austin-Norvell Agency
—
Crawford-Dawe-Grove Agency
—
Baker & Hansen Brummett-Lincicome, Inc.
—
Daniels Agency
—
Wm. W. Donaldson Agency
—
H. W. Huttenlocher Agency
—
Maynard Johnson
—
Lazelle Agency, Inc.
J. Clifford Metty
—
Thatcher-Patterson Wernet
—
W. A. Pollock
—
Noyce W. Strait
—
Wilkinson Agency
—
J. L. VanWagoner Agency, Inc.

Pontiac Association of Insurance Agents

(Advertisement) (Advertisement)

Help when it is needed—

When disaster strikes, being on the spot overseas with food, clothing, shelter, medical care and a thousand other helps is the work of the Overseas Relief Aid Program of your religious faith—Protestant, Catholic or Jewish! Support your faith's Thanksgiving appeal for overseas relief! In Protestant Churches, give to the Share-Our-Surplus Appeal. In Catholic Churches, give to The Bishops' Thanksgiving Clothing Collection. Through Synagogues, give to the United Jewish Appeal Special Survival Fund. Give thanks by giving this Thanksgiving—

GIVE through your faith!



Published by The Pontiac Press as a public service in cooperation with The Advertising Council and the Newspaper Advertising Executives Association.



No sooner said than done ...by telephone

It was only a light drizzle at first. But then the rain started coming down in buckets.

You hesitate to have Jimmy walk to school in such a downpour. You don't have the car. But you do have the telephone.

You call Ann. Yes, she's driving and will be glad to take Jimmy. You're thankful for good neighbors—and for your telephone.

Let your telephone help you get things done fast. Use it to run your errands, plan get-togethers, keep you in touch with friends and loved ones. There's just no end to its usefulness.

MICHIGAN BELL TELEPHONE COMPANY

See "TELEPHONE TIME," 5 P. M. Sundays on CBS-TV

Here's why Blue Chip GMC's *cost less to own*

It's no secret that GMC Blue Chip haulers consistently outperform their class. Now read why they're also the *lowest-cost trucks on anybody's books.*

Better gas mileage

High-compression engines teamed with high-efficiency gear ratios produce maximum fuel efficiency.

Balanced power trains

Transmissions, axles and power plants are matched. Teamed for specific needs, they're more than equal to the job.

Hydra-Matic* savings

Best-proved of all automatic transmissions, Hydra-Matic Drive prevents fuel waste, cushions shock-loading, cuts traffic time, saves tires, spares drivers. *GMC is the only truck manufacturer with Hydra-Matic Drive in its full line!*

Less down-time

Thanks to the truck industry's most advanced engineering, GMC Blue Chip repair needs are the lowest of all, according to accredited fleet records. GMC trucks *stay* on the job!

Worth more on trade-in

In better condition after five or six years' work—with their advanced styling that keeps them looking young—Blue Chip GMC's command top resale value. After writing off their original cost, they STILL absorb a big part of their replacement expense!

*Optional at extra cost



Record-Breakers in Their Class.

GMC's F370, at 19,500 GVW, and the 450 at 22,000, are famous for fast-paced, low-cost work in the construction, city delivery and general hauling fields.

Come in and check on the real economy of a Blue Chip Buy!

WILSON GMC CO.

675 Oakland Ave., Corner Oakland and Cass Pontiac, Michigan

GM Models in High Style



Pontiac Press Photos

Donna Hirsch, Franke Russel and Betty Lou DeGroot (left to right) members of the GM Girls Club are shown as they put the finishing touches on their costumes for the "Fur Fashion Show" and entertainment held at Pontiac High School Monday. Fashions were by the DeCor Shop and Alicia Bridal Salon.



Models for the General Motors Girls Club fashion show held Monday evening at Pontiac High School were (left to right) Shirley Booth, Betty Reid, Betty Newman and Joyce Eiter. They are shown during a quiet moment at the show last evening. Women's clothes and accessories were by the DeCor Shop.



All dressed and ready for their cues in the fashion show held Monday evening at Pontiac High School are Nan Harlovich (left) and Ann Hogan. Members of the General Motors Girls club, they served as models for the fall show.

Women's Section

City Club Federation Hears Talks

Recovery Inc. Head Says Group Therapy Aids Mental Health

The first meeting of the 1956-57 season of the Pontiac City Federation of Women's Clubs was held Monday afternoon at the home of Mrs. Adolph H. Magnus in Bloomfield Hills.

Mrs. Treasure Rice, state leader of Recovery, Inc., spoke on "A Practical Means Toward Mental Health" and told her audience of the part Recovery, Inc. plays.

The purpose of Recovery, Inc. is to help those suffering from nervous illnesses through group therapy. Meetings are held in many cities, bringing together groups of people seeking mental health and emotional stability in a practical way, the speaker stated.

Mrs. Edmund Windeler of the Women's Volunteer Bureau spoke of the need for help to perform the varied duties of the Bureau. The group discussed the possibility of a "Meet Your Neighbor Sale" again this year.

* * *

The Newcomers Club was hostess to the Federation. Serving on the committee were Mrs. William Merritt, Mrs. Gordon Hayter, Mrs. Grant McDonald, Mrs. Earl Atkinson, Mrs. William Garner and Mrs. Peter Aldo.

A fall decorative theme was carried out at the tea table.

Bethel Unit Picks Bazaar Chairmen

Mrs. Ray Haertter presented the program, "Christ Calls to Faith in Action Now," at the meeting of the Women's Guild of Bethel Evangelical and Reformed Church.

Mrs. Maynard Oesterle was appointed chairman of the annual sauerkraut dinner set for Nov. 7, and Mrs. Clarence Sherbarth is bazaar chairman for the joint affair.

The next missionary meeting will be held with Mrs. Jack Birlein of Lakewood drive, Oct. 16. Elected president at the recent meeting was Mrs. William Bussard. Mrs. Robert Peterson is vice president, and Elizabeth Gordon, secretary.

Mrs. Mary Griefs and Mrs. Sherbarth were hostesses for the recent meeting.

United Presbyterian Unit Holds Program

The skit, "A Piece of Pink Paper," was directed by Mrs. Lyndon Salathiel at the Friday meeting of the Women's Association of the United Presbyterian Church. The luncheon-meeting was held in the church parlors.

Mrs. D. E. Rightmire, Mrs. Leslie Huntwork, Mrs. J. E. Graybeil, Mrs. Edward Auchard, Mrs. Dave Gilpin, Mrs. Galen Hershey, Mrs. Harry Pattison, Mrs. Robert Boggs, Mrs. Roger Gunn and Mrs. Earl Van Dyke participated in the project.

Mrs. Harry Pattison presided at the meeting, which was followed by a worship service dedicating the 1957 budget. Mrs. Ted Koella conducted the service.

Mrs. Robert Boggs reported on the progress of plans for the "Autumn Fellowship Tea," scheduled Oct. 21.

Junior Women's Club Opens Season

Junior Pontiac Women's Club opened the season with a dinner meeting Monday evening at Hotel Waldron. President Mrs. Claire Hinckley welcomed 100 members to the affair.

Speaker was Mrs. Haldeman Finnie, a member of the speakers' bureau of the United World Federalists.

According to Mrs. Finnie, United World Federalists is the largest American organization devoted to the strengthening of the United Nations, and to the seeking of universal, enforceable world disarmament.

Twenty-eight states have branches in operation at the present time, and the speaker said that there are branches in foreign countries as well.

UWF believes that war must be eliminated by universal disarmament enforced under proper safeguards through a system of world law applicable to all nations and to all individuals.

SYSTEM EXPLAINED

Only under such a system can world order be achieved and the necessary resources provided to meet human needs at home and throughout the world, enabling all peoples to achieve responsible self-government and to realize their legitimate aspirations for a better life, Mrs. Finnie declared.

* * *

The speaker said the system is a risky one, but that it is time for statesmen to get busy and do something about it, as she declared, "No state should have weapons of established war."

Hostesses for the meeting were Mrs. Philip Long, Mrs. Everett Stewart, Mrs. William D. Hanby, Mrs. Lloyd B. Smith, Mrs. William B. Moore, Mrs. Richard G. Bashore, Mrs. Harry Aten, Mrs. Roy B. Wright, and Mrs. George Brinkman.

Personal News of Interest in Area

Following a two-week motor trip in the East, Mr. and Mrs. John Veneman have returned to their home on Dwight avenue. They visited several points of interest along the eastern coast.

* * *

Visiting Mrs. Carolyn DeGrace of Monroe street over the weekend were the Ray Fischer and Guy Reer families of Saginaw and Chauncy Larcos of Bay City. The visitors attended the Saturday wedding of William DeGrace and Margaret Marria.

* * *

After spending several days in New York City, Mr. and Mrs. Albert Fishman of Detroit will fly to Europe. They plan to visit Denmark, Germany, France, Italy and England.

Mrs. Fishman is the former Ann Partney of this city.

* * *

Mr. and Mrs. Ralph Haney of Montroyal street celebrated their 42nd wedding anniversary Saturday.

Joining the couple for dinner at the Elks Club were Mr. and Mrs. William Green of Detroit, Mr. and Mrs. Richard Haney of Berkley, Mr. and Mrs. Parry Ream of Utica and Mr. and Mrs. K. A. Schweitzer and sons, Lee and Michael, of Drayton Plains.

Also attending the dinner party were Mr. and Mrs. Arthur Bowen and family of Scott Lake, Mr. and Mrs. George Grogan, Mrs. L. J. Archambeau of Sylvan Lake, Nancy Knox of Clarkston and Henry Nelson of Fairview, Vt.

* * *

Mrs. C. Henry Purdy and Mrs. Harold DePew of Mary Day avenue and Mrs. Fritzi Stoddard of Ottawa drive left by plane Sunday for New York City. While there they will attend "My Fair Lady."

* * *

Mr. and Mrs. Frank G. Mapley of Porter street have as their house guest a cousin, Mrs. Mary Redden of Rochester, N.Y.

* * *

Mrs. B. B. Roush of West Iroquois road entertained at a tea Sunday at her home honoring her mother, Mrs. Nettie Hymers. Among the 50 guests attending were the honoree's sister, Mrs. Joseph Tefft of Chatham, Ont.

Mrs. Andrew King, Mrs. T. B. Mundy and Mrs. Charles Crawford presided at the tea table during the gathering.

* * *

Charlyne Deeg, daughter of Mr. and Mrs. James W. Deeg of Lowell street, a junior at Albion College, is a member of the cast of "The Show-Off," being presented Friday and Saturday on Albion College campus. This is Albion's Homecoming play.

* * *

Spending the coming five weeks in Hartford, Conn., is Merton W. Brummet of Canterbury drive.

* * *

The 50th wedding anniversary of Mr. and Mrs. Grover A. Porter of Seebaldt drive was marked by an open house at their home Sunday afternoon. Mrs. Charles A. Holtz of Joslyn avenue, daughter of the Porters, was present for the occasion. Harold J. Porter of Detroit, a son, and Mrs. Lloyal D. Golding of Portland, Ore., another daughter, were unable to attend.

* * *

Mr. and Mrs. Bradley T. Galliher (nee Beverly Curd) of Pontiac road are the parents of a son, Bradley Thomas Jr., born Oct. 4 at St. Joseph Mercy Hospital.

Grandparents of the infant are Mr. and Mrs. John Galliher of Rawlings, Md., and Mr. and Mrs. Andy Curd of East Walton boulevard.

* * *

Mr. and Mrs. Lee W. Thompson (nee Virginia Dawe) of Houston, Texas, announce the birth of a son, Scott Lee, Oct. 3.

Grandparents of the infant are Mr. and Mrs. W. S. Dawe of James K boulevard.

* * *

Mr. and Mrs. Daniel Donnelly of Edison street announce the birth of a son, Raymond Lee, Oct. 6 at Pontiac General Hospital.

Grandparents of the infant are Mr. and Mrs. Ralph Deem of Stirling avenue and Mr. and Mrs. Daniel J. Donnelly of Royal Oak.



MRS. PAUL K. HAGLE

OES Holds State Parley

At the Indian Summer session of the Grand Chapter of Michigan, Order of the Eastern Star, convening in the Civic Auditorium, Grand Rapids, today, Wednesday and Thursday, Mrs. Paul K. Hagle will be the presiding officer.

This order is the largest in the world to which both men and women may belong and Michigan is the oldest grand jurisdiction in the world, according to Mrs. Hagle, the first worthy grand matron Oakland County has had.

One of the most spectacular floor formations to be presented at the sessions will be the Indian Head with full dress including brilliant colored feathers.

Two thousand delegates and over four thousand visitors are attending. Ohio, Indiana, Delaware, New York, Georgia, Florida and Pennsylvania are represented.

PTA Activities

Longfellow PTA will meet Thursday at 2 p.m. at the school.

Whittier PTA will meet Wednesday at 2:30 p.m. Movies will be shown on the U.N.



Pontiac Press Photo

One of the important phases of study at the Pontiac Educators' Conference held at Higgins Lake over the weekend was the report card study. On hand to express their ideas were (left) Mrs. Lyle Dusenbury and (seated) Mrs. Wayne Weaver, PTA representatives. Two new teachers to the Pontiac school system, Beatrice Ringgold (second from right and Mary Lou Kachmarchik (right) added their opinions to the discussion. Lester Stanley, chairman of the study group, served as advisor.

Dondero Speech Backs Candidate

William Broomfield Feted

William S. Broomfield, candidate for U.S. Congress, was honored at a reception held at the Rochester home of Dr. Sarah Van Hoosen Jones Monday.

Speaking in behalf of Broomfield was retiring U.S. Congressman George A. Dondero, who referred to the candidate seeking to succeed him as "young, honest and with eight years of political background."

Dondero warned the group that placing the wrong men in office could lead to a socialistic form of government "which is against everything this country was built upon."

"There is too much lefthanded government in the world today," the congressman stated, and asked "Why should we give up what has been time tested, a government that is a marvel to all governments of the world?"

Broomfield appealed to the 90 attending the reception in his honor to recognize the importance of this election and to get out the vote.

"This is something we cannot take for granted, but we can be proud of the Republicans seeking office," he said.

Also speaking briefly were candidates for the Nov. 6 election, including County Clerk Lynn D. Allen, Treasurer Charles Sparks, Sheriff Frank Irons, Register of Deeds Daniel T. Murphy Jr., and L. Harvey Lodge, candidate for state senator.

Mrs. Richard C. VanDusen spoke for VanDusen, candidate for attorney general.

Hostesses for the Monday event were Dr. Jones, Alice Serrell, Mrs. Duncan McVean and Mrs. Carol Lockwood.

Presiding at the tea table were Mrs. VanDusen, Mrs. Broomfield, Mrs. Lynn D. Allen and Mrs. Fred Ziem.



Pontiac Press Photos

Dr. Sarah Van Hoosen Jones (right) opened her home in Rochester Monday for a reception honoring William S. Broomfield (center) candidate for U. S. Congress. Assisting Dr. Jones was Alice Serrell (left) also of the Rochester address. Several candidates for county and state offices attended.

Adaptable Food Plan to Redecorate?

Macaroni is a good wintertime food, making delicious casseroles or top-of-the-range treats, combined with meat, poultry, fish, cheese, vegetables or eggs. It is available in tubular shape, in short elbows and long lengths.

Should Girl Keep Man Waiting?

One Young Woman Feels Being on Time Is 'Over Eager'

By EMILY POST

"Dear Mrs. Post: My girl friend has just told me something that I can hardly believe is true, and so I am writing to you to find out if it is really so. It's about women who keep men waiting. Whenever I call for her, I am always kept waiting anywhere from 10 to 20 minutes before she puts in an appearance.

"When I asked her why she was never ready, she said that it was correct to keep a man waiting so that she won't seem too eager. Will you give me your opinion about this."

Answer: I can't imagine who taught her that rudeness is politeness. I agree that if she were to sit out on the front steps looking up the street she might be considered overeager, but to be ready promptly is one of the very first exactions of good manners —at least in her own house.

Even if she were meeting you downtown for lunch, she should be no more than one or at least two minutes late. You in this case must be right on the dot because a girl should not be kept waiting for a man in any public place.

"Dear Mrs. Post: Will you please tell me if, when moving into a new house, the new homeowners should invite their friends to visit them or are they expected to come without being asked.

Answer: There is no rule—either is correct.

Mix Fruits in Jars Now for Salads

Mrs. Skarritt Uses Peaches and Pears With Pineapple

BY JANET ODELL
Pontiac Press Home Editor

If you are able to get a few more peaches and some fresh pears, you might make up a few pints of Mrs. Lucie Skarritt's Fruit Salad. It will be welcome during the coming winter.

Mrs. Skarritt has half a dozen irons in the fire all the time. She has several part-time jobs. She is a devoted worker in her church. Her interest in the Eastern Star has been continuous over a period of years.

FRUIT SALAD
By Mrs. Lucie Skarritt

2 quarts fresh peaches
2 quarts fresh pears
2 large cans (No. 2½) pineapple
1 pound small green seedless grapes
1 ten-ounce bottle maraschino cherries

Cut up peaches, pears and pineapple. Add grapes and cherries. Put mixed fruit into pints. Fill with a medium syrup (3 cups sugar to 4 cups water) to within 1½ inches from the top. Process the length of time necessary for peaches and pears.



Congressman George A. Dondero was photographed at the reception with (left to right) Mrs. Duncan McVean of the Pontiac State Hospital grounds, Mrs. Richard VanDusen of Birmingham, and Mrs. Kenneth B. Nichols of Franklin. Mrs. Nichols is president of the Republican Women's Federation of Oakland County.

Dinner for Delegates to Girls, Boys State

Boys and girls who attended Boys and Girls State were honored at a banquet Saturday evening at the American Legion Home.

Ruth Ann Tower represented the girls and Larry Hanson and Richard Kors represented the boys. Chief Pontiac Post 377 of the American Legion was host for the affair. Dinner was prepared by the Chief Pontiac 377 Auxiliary.

Coming Events

Quick Sewing Circle will meet Wednesday at 10 a.m. with Mrs. Bessie Carley, 34 Oriole Rd. A luncheon will be served at noon.

Rosetta Birthday Club will meet with Mrs. Orion Hettinger, 532 Tex Ave., Wednesday for a noon cooperative luncheon.

Ladies Auxiliary 396 to National Association of Letter Carriers will meet with Mrs. E. Randall Spurgeon, 2750 Colrain Dr., Wednesday at 7:30 p.m.

Pontiac Women's Club will meet Monday at 1:30 p.m. at Governor Moses Wisner Home on Oakland Ave.

Sunshine Group of Dames of Malta will meet at the Temple Wednesday noon for a cooperative luncheon. A social hour will follow.

WSCS of Oakland Park Methodist Church will meet at the church Thursday evening at 7:30.

Huron Gardens Eagles Auxiliary 2887, FOE, will hold officers meeting at the hall on M59 at 7:30 p.m. Regular meeting at 8 p.m.

Malta Temple Group Has Dinner Party

Malta Temple Association members who served on the remodeling committee for the organization celebrated the final remodeling and decorating of their Temple with a dinner on Sunday at Ted's Restaurant. The group journeyed to the home of Mr. and Mrs. Don Bussard on Clinton River drive for the evening.

Attending the affair along with William Walls, president, were Mrs. Albert Clark, secretary; Mr. and Mrs. J. T. Merriman, Mr. and Mrs. Clyde Matthews, Mrs. Betsy Shoults and Albert Clark of Birmingham, and Mrs. Elsie Bailey of Oak Park.

Quadrille Club Holds Dance at Elks Temple

The first dance of the Elks Sa-Shay Quadrille Club was held Saturday at the Elks Temple. Norman Underwood, president, acted as master of ceremonies and presented Mr. and Mrs. Charles Leaf, new members of the club.

Committee chairmen appointed include Mr. and Mrs. Frank Coad, registration; Helen Schmiel, decorations; Mr. and Mrs. Frank Thornberry, refreshments; John DePauw, membership; Mr. and Mrs. Ed Silk, publicity; and Lavern Denham, telephone.

Callers for the evening were Bert Denham, Jack Baker, Bill Spalding, Bill Schmiel, Howard Upton, Bill Moore and Mr. DePauw.

Guests at the evening party were Mr. and Mrs. Jerry Marshall, Mr. and Mrs. Patrick McVay, Mr. and Mrs. Ford Leet, the George Langs, Gayle Roods, Fred Spaldings, Mr. and Mrs. Karl Chrisman and Mr. and Mrs. Elwyn Hall.

Also attending as guests were Joan Walser, Jim Jackson, Annabell Vaverek and Hines Falk.



Let Beauty Go to Your Head!

Beauty starts with lovely hair . . . and the loveliest hair-dos start here! Come, let our experts work their magic on your hair!

DIOR'S HAIR FASHIONS
1083 W. LONG LAKE ROAD
(Across From Devon Gables)
Midwest 6-3213 Midwest 6-3212

GO PLACES WITH CONFIDENCE



A well-groomed appearance wins admiration wherever you go. You can always be sure you look your best . . . when we clean your clothes.

Sweaters wrapped in plastic bags FREE!

STAR CLEANERS
294 E. Pike FE 2-0661 4100 E. Walton

FALL OPENING
Under New Management
ARTISTE BEAUTY SHOP
213 Nat. Bldg. (Over Kimmins) FE 2-4347
Permanents . . . . $5.50 up
Shampoo & Wave . $1.50
Bernice Cover Grace Brown

Elliott's
Plant and Showroom
5390-5400 Dixie Hwy.
Waterford, Mich.
OR 3-1225



New Fabrics
To Dress Up Your Furniture!

Only at Elliott's will you find the selection of fabrics to give your furniture the exact new look that you desire. Hundreds of the latest modern materials, nylons, friezes, plastic, leathers, tweeds, metallics, all in the complete color range of the rainbow.

COMPLETE CARPET SELECTION

HOMADE WEDDING CAKES



Designed and baked by master bakers. Decorated to your taste at moderate prices & made to the size you specify. Color harmonized to your wedding. Order yours now!

COMPLETE CATERING SERVICE IN PONTIAC AND VICINITY

Homade catering service for wedding receptions and breakfasts—wedding or rehearsal dinners is complete in every detail. Let our experts help you plan the details. PHONE FE 2-6242.

HOMADE FOOD SHOP
144-146 N. SAGINAW STREET

MARY KING SALON



ORA OBRECHT
Specializing in Hair Styling and Permanents
Complete Beauty Service
152 N. Perry FE 2-3053

Your Walker Skirt....



$8.95

Loads of tweeds or solid flannels in every type of walker. Included are the slim one, two, and six kick pleat styles and the popular flared walker.

Other Skirts
$10.95 to $39.95

Alvin's

Park Free Rear of Store

TELEGRAPH at HURON

Mon., Tues., Wed. 10 to 6—Thurs., Fri., Sat. 10 to 9—Sun. 2 to 5

'56 Styles Demand Flat Abdomen

By JOSEPHINE LOWMAN

Ladies of the 17th Century could get away with a protruding abdomen much better than we can today. In those days of extravagant dress and glitter it was much easier. For instance, DuBarry couldn't have cared less! She had 30 very elaborate gowns and two dozen brocaded corsets. Marie Antoinette often had a coiffure two feet high. With that much on her head who would notice her tummy?



This exercise will help tone up the tummy muscles and slim your abdomen.

Even in the late 1800s this is what a well-dressed lady wore: A corset, a corset cover, a chemise, drawers, a wool or cotton underskirt, two petticoats and lined dress. Makes me tired to think of it!

More than that a corset was really a corset in those days, and milady literally forced herself into the tiny-waisted straightjacket.

Today things like comfort and health are important to us. We must rely on good posture, good muscles and correct weight for figure beauty. Many women write to ask whether they should wear a girdle until exercise strengthens them. Just the act of pulling your abdomen in toward your backbone is a good exercise in itself.

MAKE MUSCLES WORK

After your muscles are stronger leave your girdle off part of the time and make your muscles do the work your girdle was doing.

Try the following two exercises for slimming the abdomen and toning up these important muscles.

1. Lie on the floor on your back, legs straight and arms resting on the floor. Bend your left knee up close to your abdomen. As you straighten your left leg bend your right leg up close to the abdomen. One leg bends as the other straightens. After starting this exercise do not touch the feet to the floor if you can help it. Bring the heels close to the floor.

2. Lie on the floor on your back with your legs straight and your arms resting on the floor halfway between right angles to the body, palms toward the floor. Raise both legs with stiff knees. Keep the knees stiff as you swing both legs in a large circle. Circle in one direction for a while and then in the other.

* * *

If you would like to have my abdominal exercises which will take inches from this measurement in a few weeks' time, send a stamped, self-addressed envelope with your request for leaflet No. 2 to Josephine Lowman in care of this newspaper.

Tomorrow: "Is Housekeeping Dull? It Doesn't Need to Be."

Writer Upholds Teenagers Who Are Careful, Skillful

Some Adults Drive Cars in Wild Way Attributed to Kids Behind the Wheel

By RUTH MILLETT

"There are just as many old fools on the road today as there are young ones," a Massachusetts judge remarked after fining a 40-year-old and a 52-year-old for racing each other at 110 miles an hour.

* * *

Those words are sure to be music to the ears of the country's teenagers who have a reputation for recklessness that many of them don't deserve.

"Crazy kids," we say with disgust, every time we see a young person showing off behind the wheel of a car.

The remark implies that you can expect anything from a teen-age driver.

It isn't a fair attitude. No wonder the teen-agers are beginning to resent it.

PLENTY SKILLFUL

Plenty of kids are skillful, careful drivers. Of course, there are some who show little concern for safety once they get behind the wheel of a car, their own or anybody else's.

But then some grownups drive cars as though they were deliberately setting out to commit murder or suicide—or both.

* * *

Before so many American homes had two-car garages and back in the days when Papa, rather than Mama, did most of the family chauffeuring, the term "another woman driver," was a man's ready answer to any individual woman's lack of driving skill.

Now both men and women show the same kind of prejudice against teen-age drivers.

"Crazy kids" is the same kind of unfair generalization as "just another woman driver."

But bear up, kids. Maybe some day we'll quit talking about "another woman driver" and "crazy kids" and be fair enough to use the term "crazy driver" which will include drivers of all ages and both sexes who haven't enough judgement to be behind the wheel of a car.

Undergoes Surgery

Frank Antrobus of Erie Road underwent surgery at St. Joseph Mercy Hospital today.

Guild Plans Style Show at St. Hugo

Mrs. Philip J. Monaghan opened her home on Cranbrook road Monday to committee members of the Altar Guild of St. Hugo of the Hills.

The committee is completing plans for a fashion show to be presented Dec. 4 in the auditorium of St. Hugo of the Hills School. Boutique of Furs by Robert in Birmingham will present the fashions.

Serving as general chairman of the event is Mrs. J. P. Tomlinson, with Mrs. Philip J. Monaghan as cochairman.

Other committee chairmen are Mrs. Peter J. Dunn, patrons; Mrs. Alfred Agli, tables; Mrs. B. C. Wentworth, tickets; Mrs. James Kemp, decorations and Mrs. J. Fred Selman, door prizes.

* * *

Mrs. John Fitzgerald and Mrs. Edward A. Christie will handle publicity, and Mrs. Harold Turner will arrange for refreshments for the show.

Officers Installed by Philathea Class

At a recent meeting of the Third Philathea Class of First Baptist Church Louise Wagner was installed as president.

Others installed were Mrs. Elmer Bogardus, vice president; Mildred Barnett, recording secretary; Mrs. John Waldo, corresponding secretary; Mrs. Harold Welch, treasurer; Dorothy Oesch, assistant treasurer; Mrs. R. A. Vancil, teacher; and Mrs. Ira Davis, assistant teacher.

Medical Aids See Polio Film

The Oakland County Medical Assistants Society will meet Wednesday at 8 p. m. at William Beaumont Hospital when the film, "Polio Vaccine," will be shown. Plans will be completed for the Bosses Night planned for Nov. 14.

Twenty-five members of the group attended the 7th annual Michigan State Medical Assistants Session held last week in Detroit. Sylvia Cummins was awarded the society scholarship for a one-year medical assistants course at Highland Park Junior College.

Announcement has been made of the annual meeting of the American Association of Medical Assistants in Milwaukee, Oct. 26-28.



Pontiac Press Photo

Wrapping prizes for their Card Party Wednesday evening are members of the Mothers Club of the Boys' Club. They are (left to right) Mrs. Harold MacKenzie of North Edith street, kitchen chairman; Mrs. Amos Austin of West Huron street, refreshment chairman; Mrs. Ralph Weir of Fiddis street, tickets; Mrs. Floyd Halpin of North Ardmore street, general chairman and Mrs. Harold Wesley of North Ardmore street, cochairman. Proceeds from the card party to be held Wednesday evening at 8 p.m. at the Boys' Club on Pike street will be donated to the Boys' Club. Bone china cups and saucers will be prizes and entertainment will be provided by members of the Boys' Club.

Sorority Members Gather

Mrs. Clifford Koskinen of Watkins Lake entertained the Omega Alpha Sorority at her home recently.

Mary Eddy of Michigan Bell Telephone Company spoke on the importance of a natural speaking voice which has been trained for pleasantness.

She showed, by recordings, correct and incorrect ways of speaking on the telephone. Recordings of member's voices were made during the program.

Mrs. John Londick, president, announced a December dinner for the group with Mrs. Richard Green and Mrs. Lloyd Stalcup as cochairmen.

The November meeting will be a toy demonstration at the Londick home on Otsego drive.

The sorority voted to make three monetary donations to worthy causes.

St. Benedict Names Good-Film Chairman

Unit reports were heard at a meeting of St. Benedict Parish Guild held recently at the church. Several money-making plans were made and Mrs. Leon Thomas was appointed chairman of the parish campaign for good films.

St. Joseph's unit will schedule visits to the Oakland County Convalescent Hospital during the month of November.

Plans also were completed for the annual parish dinner to be held the latter part of the month.

For That New Bouffant Look... It's ROWENA'S

Hair Styling by Virginia Farrel Trained Operators

Rowena's Beauty Shops

4831 Dixie Highway OR 3-3541
1216 Baldwin FE 2-3735

For TASTY CHOP SUEY

ORIENTAL BEAN SPROUTS

That's the secret of real, tasty Chop Suey, Chow Mein and other Oriental dishes . . . with their extra flavor, taste and snappy crispness that make Oriental Foods so tempting and out-of-the-ordinary in appetizing goodness.

Send for FREE Recipe Book!

Oriental

SHOW-YOU CO.
COLUMBIA CITY, IND

big 'n little sister COATS





29.98 and 35.00

This fall's crop of coats for big and little sister have the bouffant silhouette, interesting back interest and are lined with alpaca in most cases.

The most exciting fabrics are the black and white tweeds with brown and cornflower blue proving great popularity . . . Come in and see our magnificent selection of girls' coats. Sizes 3-6x with matching slacks . . . 7-14.

Arthur's
Your Fashion Store

Young Folk Shop—Lower Level

PONTIAC TYPEWRITER
58 Wayne St.
FE 4-4022

NEW SMITH-CORONA PACEMAKER

$169.50



- Full Size
- Full Quality
- Simplified Features
- Perfect for general office work

—TERMS AVAILABLE—
All Makes of New Portables
Lay-A-Way for Xmas

WIGGS

Provincial STUDIO DIVANS

In Lovely New Prints!



Styled by SIMMONS

$88

Specially Priced

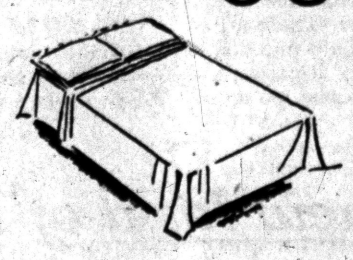

Innerspring Construction for Comfortable Relaxing, Day or Night

A brand new model . . . at a wonderful money saving introductory price . . . First of all it's a genuine Simmons . . . so you know it's comfortable and well made . . . has twin innerspring mattress construction . . . You just lower the spring back and place the top mattress on it to make a double bed or twin beds . . . covered in very pretty provincial print in your choice of gold, blue or brown-beige . . . You'll use it as a couch by day and a very handy extra bed when you need it . . . so order yours this very day . . . quantity is limited.
Terms can be arranged . . . with 90 days the same as cash.

OPEN MONDAY & FRIDAY 'TIL 9 P. M.

WIGGS
24 W. Huron

Ghosts Just Ain't What They Used to Be

Modern America Faces Haunting Scarcity

By PHYLLIS BATTELLE

NEW YORK (INS)—If there is one thing our country could use more of today, it is good, old-fashioned ghosts.

* * *

We're all too cocky for our own good, and there's nothing like a virile and vaporous "presence" in the attic to give a man humility.

You take the people who dwell on the Scottish moors, for instance, and compare them with your neighbors.

Your neighbors are probably rowdy people who go around making whoopee at night (this is a typical neighbor trick); but the Scots stay home by the fire and behave, having a decent respect for the dearly departed.

* * *

You find no boors on the moors, and that is largely due to the ghost situation — although the peat bog may play a small part in keeping the Scots from kicking up their heels, I suppose.

SPIRITS ON THE PROWL

All over Europe, well-established ghosts are strolling the castle walls, floating over the moats, rattling chains around the wine cellars and so on.

* * *

And that probably explains why Europeans have larger, closer families than Americans, and their divorce rate is lower. Nobody cares to be alone after sundown.

But I ramble. Getting back to the point, there is hardly one real respect-commanding ghost in the United States today. There are a few rather insignificant ones in New England and Texas has a few minor spirits of gun-toting badmen, but they're way out there on the prairie and obviously too remote to be impressive.

With America being so progressive, most of the haunted houses from past centuries have been torn down and replaced by homes so brilliantly lighted and soundproofed that you couldn't see or hear a ghost if you had one.

* * *

Feeling most strongly that ghosts should be preserved, along with old county courthouses and redwood trees, I took up this problem with a natty little man named J. F. W. Rathbone who is secretary of Britain's National Trust.

In this position, he is "caretaker" for Britain's big bounty of government-maintained castles, ancient villages, parks and traditional spooklands.

SADLY LACKING

He is in the U. S. at the invitation of the State Department, to study exactly what our national government is "preserving" for posterity.

"I agree with you distinctly," said Mr. Rathbone, "that there is nothing more stimulating to the conscience—and for that matter, the pulse—than a truly remarkable ghost, and that you are sadly lacking in this department here in America.

"However, don't feel too distressed, my dear, because even in England the ghosts are becoming sparse.

"Frankly, we have only one solid ghost left, at Buckland Abbey in Plymouth. That's the home of Sir Francis Drake, who commanded the British fleet when it defeated the Spanish Armada.

"Sir Francis had a drum, which was beaten when he sailed up the channel, and some spook beats this drum whenever a diaster happens in England.

* * *

Rathbone added, "Oh, and there IS Anne Boleyn of course. She returns to Blickling Hall, they say, on the anniversary of her execution—sitting with her head on her knees.

But compared to the good old days, when you could tell a true gentleman by the class of ghost that drifted through his domain, there is all too little unearthliness on earth.

"Nowadays," said Rathbone sadly, "People just don't believe in nothing . . ."

Parents to Raise Funds for Lapeer State Home

DETROIT (AP) — The Lapeer Parents Assn. of Metropolitan Detroit aims at a goal of $5,000 from its benefit bazaar Saturday.

The association is composed of parents of retarded children at the Lapeer State Home and Training School. Last year their bazaar raised $4,000. The money goes into added educational and training facilities at the home.

In the six years since it was organized the association has grown from 20 to 800 members.

Renames Commissioners

LANSING (AP) — Gov. Williams has reappointed Kenneth W. Robinson of Grand Rapids, and Antoni Misuraca, of Paw Paw, to the State Economic Development Commission.

India is lending 5,000 tons of rice to East Pakistan, short of food, Dacca learns.

Geologists have been sent by India to Sringar to intensify mineral exploration of Jammu and Kashmir. They hope to find minerals like coal, lignite, copper, sulphur, lead, zinc, gypsum and limestone.

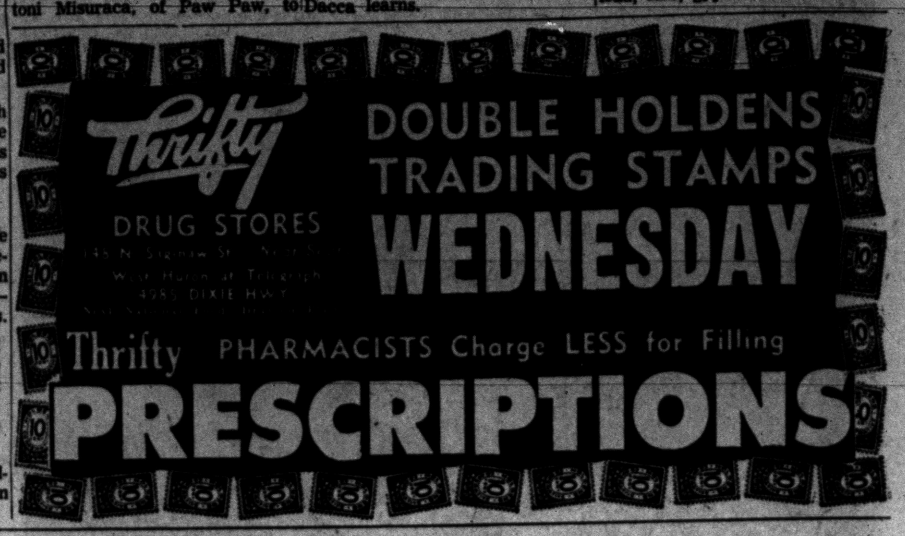

Researchers to Fire Rockets

U. of M. Team to Study Upper Atmospheres Next Week

ANN ARBOR (AP) — A University of Michigan research team will begin an investigation of the upper atmosphere next week when it launches two high altitude rockets at Fort Churchill, Canada.

* * *

The rockets will be the first two of nine fired in conjunction with the United States' portion of the pre-international geophysics year program of research.

Built and instrumented at the University, the rockets are designed to travel up to 100 miles above the newly developed Canadian launching site.

Working with the air force, electrical engineers from U-M's Engineering Research Institute will fire the first rocket—a one-ton, 25-foot aerobee—Oct. 16. On Oct. 19, a cajun rocket—a slender, nine-foot vehicle attached to a Nike antiaircraft missile booster unit—will be launched by the Michigan scientists.

During November, university aeronautical engineers will dispatch two more aerobee rockets at Fort Churchill under the auspices of the Army Signal Corps.

* * *

Five other rockets will be launched from a navy ship steaming in Baffin Bay, between Greenland and Labrador.

University scientists expect to build, launch and evaluate the data from about 25 rockets during the international geophysics year of 1957-58 for several agencies of the armed forces.

Dewey to Speak at Flint GOP Dinner

FLINT (AP) — Thomas E. Dewey will be the speaker at an "ability to pay" fund-raising dinner here Oct. 16 that is expected to raise from $70,000 to $350,000 for Republican campaign coffers.

Arthur E. Summerfield Jr. of Flint, son of the postmaster general, said 7,000 guests will pay from $10 to $50 each for a box supper at the IMA auditorium.

"The nature of the affair," Summerfield added, "emphasizes the Republican party's belief that political contributions must come from a broad base by interested and dedicated persons of average means."

* * *

He said Dewey, former New York governor and two-time unsuccessful GOP candidate for president, had been chosen by the Republican National Committee to deliver a major political address at the rally. He said plans are being made for a national television and radio hookup.

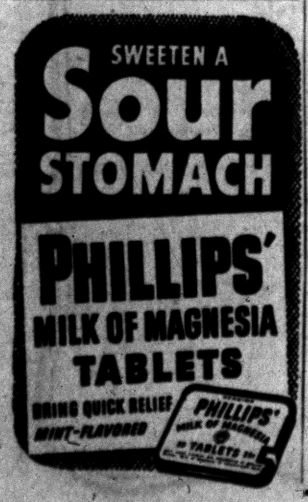

This is where Tomorrow starts!



The New Ford Station Wagons. This famous line of champions has been redesigned from nameplate to tailgate. These five spacious glamour wagons are lower, longer, livelier than ever before.

The New Fairlane 500 Series. Less than 5 feet high, over 17 feet long, largest car ever offered in the low-price field. With the look of tomorrow in its flight-hearted lines, this Club Sedan (above) typifies the beauty of all five Fairlane 500 models.

After today, American cars will never be the same again.
For the Big New Kind of Ford is a brilliant new automotive package—the one fine car in the low-price field!

We've unwrapped the 1957 Fords!

These are the best Fords of our lives.

The whole package is new.

It's the prestige car in its field.

The power is new—with Silver Anniversary V-8's to fit every horsepower need.

The style is new—a revolutionary, sharp, brilliant, clear-cut design that will stand out in traffic.

The comfort is new—a rock-solid velvet-road ride.

The braking is positive—silky smooth when your toe says "whoa." The bodies are braced and beefed as never before. The steering is light and firm but with no sloppiness, no sluggish response.

This is a great automobile, from the large honest dial faces on the instrument panel to the effortless loafing way it cruises. At high speeds this new Ford has none of the struggling, humping, stretch-out feeling you sometimes get in some other cars.

The new Ford begins with the "Inner Ford." Its new elegance comes from within, from the way its automotive muscles are put together. There are a thousand-and-one automotive lessons built into this New Kind of Ford. All of the changes are toward more rugged endurance, toward increased power, toward smoother operation. These are the bases for its "Mark of Tomorrow" elegance. *This is the one fine car in the low-price field.*

There are actually 19 different new kinds of Ford—the new Custom 300 and Custom Series on a 116-inch wheelbase, the new Fairlane 500 and Fairlane Series on a 118-inch wheelbase, and the famous five Ford Station Wagons, the champions of glamour cruisers. And no matter which new kind of Ford you choose, it's yours at low Ford prices!

How does it look? It's only fourteen hands high—as tall as a child's pony. The new Fairlane height of 56 inches means you can stand beside it and lean your elbows on its roof.

And it's over seventeen feet long . . . 21 inches wider than it is high! These are only numbers—they won't really mean anything to you until you see the big new kind of Ford.

It looks like the fun on a travel poster. It's the kind of car that looks sunshiny in the rain.

It looks as fresh as morning.

It looks like tomorrow—like the first thing out of Detroit that symbolizes the new Age of Movement.

See it at your Ford Dealer's. Give it your own Action Test. But you'd better leave a deposit . . . for you won't want to bring it back.

The Big New Kind of Ford Comes In 19 Models



The Fairlane Series offers you a choice of four glamorous models including the Club Sedan (above). Each is on a 118-inch wheelbase; each has the Touch of Tomorrow.

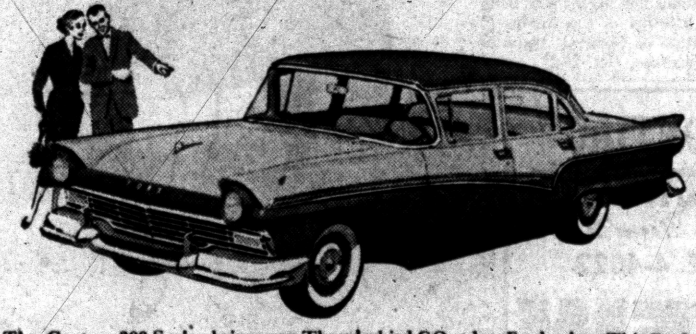

The Custom 300 Series brings you Thunderbird GO at low Ford prices. This Fordor is one of two Custom 300 models and three Custom models—all on a 116-in. wheelbase.

In all models you can choose either the great Mileage Maker Six or one of the new Silver Anniversary V-8's.* Six or V-8, the going is great!

**A special 270-hp Thunderbird 312 Super V-8 engine available at extra cost. Also, extra-high-performance Thunderbird 312 Super V-8 delivering up to 285 hp.*

See the new kind of Ford for '57
at your Ford Dealer's today!... **'57 Ford**

YOUR LOCAL FORD DEALER

THE PONTIAC PRESS

TUESDAY, OCTOBER 9, 1956 PONTIAC, MICHIGAN FIFTEEN



HAPPY BIRTHDAY! — Dorothy Ojala, of 947 Ann St., Birmingham, looks over the model of a cake which will be served on President Eisenhower's birthday, Oct. 13, by the Oakland County Young Republicans Club. It will be decorated with red, white and blue frosting and will be served to the public at an open house celebration at 211 S. Main St., Royal Oak, Saturday evening at 7:30 p. m.

Costliest Retooling Completed

Stress Safety in '57 Fisher Bodies

The most extensive and expensive new model tooling program in its 48-year history has just been completed by the Fisher Body Division of General Motors.

GM's 1957 Chevrolets, Pontiacs, Oldsmobiles, Buicks and Cadillacs will offer more than 70 body styles in hundreds of color, trim and pattern combinations.

"Developments have been accomplished for GM's 1957 models —in designing, engineering and manufacturing—that a few short years ago were judged impossible," James E. Goodman, vice president of General Motors and general manager of Fisher Body, said today.

"One of the most dramatic things about the 1957 models is the safety factor," he said.

FISHER FIRST

Automobile safety begins with structural engineering. Fisher Body introduced the unisteel body and was first to produce the all-steel turret top.

Fisher bodies have for their foundation a floor assembly composed of heavy, ribbed steel panels, joined on either side to box-girder type rocker panels and reinforced by crosswise steel channel braces. Pillars are self-reinforcing box-section columns, welded at the top to rigid box-type roof rails. The roof rails are bridged by a wide roof bow transversely across the body. Precise side-frame assembly assures maximum unit.

Many 1957 safety devices represent refinements of ideas Fisher Body has been developing through the years. Safety-cushioned instrument panels have been available on some models for the past four years. In the spring of 1955, Fisher Body introduced and began installing a safety interlock on doors to keep them from flying open in a collision. It was made standard on all Fisher Bodies.

* * *

The goal of Fisher Body engineers has been to build bodies of increasing structural strength. The safety factors built into the new models are the results of laboratory and road tests developed and refined over the years. Testing is done by a staff of more than 200 engineers, specialists and other personnel.

Testing begins when the model is still in the design stage and continues through hand - built models and production - line bodies.

Bodies are subjected to torsion tests, bending tests, shake tests, breakdown tests and numerous static tests of individual parts and assemblies.

The supreme test is the follower. A finished car is towed at 50 m.p.h. and flipped over by means of a ramp. This crashed body is studied from the point of view of passenger safety based on the ability of the roof and pillars to stand impact, the ability of doors to stay closed and to open after the turnover.

Some of the most important safety factors are taken for granted but represent constant progress. Good vision has always been a prime consideration in engineering and designing. Fisher Body was the first and only manufacturer to use genuine plate glass throughout the car giving the utmost in clear vision and reducing eye-fatigue to a minimum. Windows have been greatly enlarged. The windshield has been broadened, slanted and curved to give panoramic viewing. rear vision has been improved and the use of E-Z-Eye tinted glass decreases glare.

Safe driving also is promoted by adjustable front seats, both vertical and horizontal, to offer the best driving position for drivers of various heights and weights. They are movable to six positions to relieve driver fatigue.

* * *

Design engineers have worked to develop wider, roomier cars with low centers of gravity and improved weight distribution. Moving rear seats forward and incorporating rear decks with larger luggage areas provide better crash protection as well as improved riding comfort.

Extensive studies have been made to provide the greatest ease of access to car controls. The 1957 instrument panels also make their contribution to safer driving.

Manhunt Ends; Boy Gives Up

14-Year-Old Murders Father; 30 Police Cars Conduct Search

CLEVELAND, Ohio (INS) — A blood-spattered 14-year-old Brecksville boy who shot and killed his father ended an intense manhunt today when he walked out of the woods and gave himself up to police.

* * *

The youth, Robert Zavalnak, had left a note at home explaining that he felt his father hated him and admitting that "I belong in an insane asylum, so help me."

* * *

"I wish I could be adopted to a family in Brecksville," the boy wrote in what he thought was his suicide note. "I would work and behave like a good boy."

* * *

Zavalnak walked up to a state patrolman at 2:30 a.m. on Route 12 just east of Route 21. He complied when the patrolman ordered him to put his hands up.

SHOW GUN

Then he took authorities back into the area and showed where he had left the murder gun.

* * *

More than 30 police cars and about 100 men had joined the manhunt after Robert shot and killed his 45-year-old father Joseph during an argument in their suburban home.

* * *

After the slaying, he stole his father's car, became involved in a four-car crash, and fled into Metropolitan Park. He hid there until his surrender.

* * *

Police said Robert and his brother Joseph, 16, were nabbed earlier this year on burglary charges and were sent to a private correctional school at Adrian, when their father chose that punishment for them rather than a term in the Boys Industrial School at Lancaster. A few months ago the father brought Robert back from the institution with the permission of the judge.



ONE OF SEVEN — The Landau, a four-door hardtop, will be among the expanded 1957 line of Lincolns. The new Lincoln is slightly longer than last year's edition, has increased horsepower and added power assists. It will be shown to the public in dealerships across the nation next Tuesday, Oct. 16, and in Pontiac at Central Lincoln Mercury Sales Inc., 40 W. Pike St.

Wichita, Kan., Girl Queen of MSU Homecoming

EAST LANSING (UP)—Lee Stacey, a 5-foot, 3-inch brunette from chita, Kan., will reign as queen over Michigan State University's 47th annual homecoming celebration Saturday.

The comely junior was chosen as the fairest Spartan from among a field of 35 girls nominated by sororities and residence halls.

Until recently, Lee was a Dearborn resident, and graduated from high school there in 1954.

The queen will be presented formally just before the start of the homecoming football game against Indiana University. John Matsko, Spartan grid captain, will hand her a bouquet of roses.

Lee will be guest of honor at the homecoming banquet Saturday evening, and with her court, will attend a dance afterwards.

Selected for the queen's court were Jan C. Gibson, Battle Creek; Jean Kalivoda, East Lansing; Mary Jo Niebauer, East Lansing, and Lorraine L. Trepagnier, Detroit.

Tear Up Divorce

HOLLYWOOD (INS — Actress Rhonda Felming and her husband, Dr. Le wMorrill, have reconciled and her Juarez divorce will be set aside. The couple made the announcement yesterday after a trip to Canada.

'Quadra-Lites' to Make Debut

Lincoln to Unveil 7 New '57 Models

"Quadra-Lites," said by Ford Co. engineers to be the first ever installed in a U. S.-produced automobile, will be one of the major styling innovations in the 1957 Lincoln, scheduled to make its debut in dealer showrooms Oct. 16.

Four road lights in vertical pairs, the Quadra-Lites are housed in oval-shaped, chrome-rimmed settings. The auxiliary road lamps, positioned below the headlights, are optional equipment.

Massive parking lights and directional signals are coupled horizontally below the Quadra-Lites.

The new car is slightly longer than last year's.

Graceful body lines are attained by stylized chrome side moulding, simulated air scoop, and sweeping rear-quarter panels canted outward toward pyramid taillights.

Also prominent in the new Lincoln line are a new four-door hardtop and concealed-pillar sedan in both the Premiere and Capri series, increased horsepower and added luxury accessories. The four-door hardtop, the "Landau," expands the Lincoln line to seven models, two more than last year.

Horsepower and torque have been increased as the result of a higher compression ratio of 10 to 1, reshaped pistons, and a redesigned combustion chamber. The horsepower rating moves up to 300 at 4,800 rpm and torque to 415 foot pounds at 3,000 rpm.

New accessories are power vent windows, a power-directed differential, electric door locks operated from a master switch on the instrument panel, Adjust-O-Matic shock absorbers and a six-way power seat.

In addition to new power equipment, the 1957 Lincoln optional accessories include the eight-tube signal-seeking radio with remote-control foot switch, electrically-driven antenna, and the automatic headlight dimmer.

The Premiere has as standard equipment, power steering, power seats, power windows and power brakes. Power steering and power brakes are also standard equipment on Capri models.

The old type oil-bath cleaner has been replaced with a Paper-Pak air cleaner, affording the driver a replaceable cleaner which is more efficient and requires a minimum of servicing.

Behind the wheel, the 1957 Lincoln offers the driver such standard safety features as the safety steering wheel with a non-reflecting horn ring, safety door locks, a suspended, extra-wide brake pedal and a hooded anti-glare instrument panel.

Safety seat belts, padded instrument panel and padded sun visors are optional equipment.

The Lincoln owner has a choice of 18 solid body colors and 77 two-tone combinations, and a selection of 44 interior trim patterns.



AP Wirephoto

HELPING HANDS — Out of work and in debt, Clarence E. Robinson Jr., 27, of Council Bluffs, Ia., perches on a railroad overpass' ledge as unidentified passersby extend helping hands and plead to let them pull him to safety. After 40 minutes, Robinson permitted himself to be hauled from his perch and was taken to a hospital for observation.



Pontiac Press Photo

FIRE LESSON — Loyd Grimes, right, 12-year-old Central School pupil learns this lesson from Fire Department Captain Victor Bodamer: Even a tiny flame can be the start of a tragic fire. Bodamer holds a match to illustrate the point, while Mike Rager, 10, looks on. Talks to school children are an important part of Fire Prevention Week, promoted here by the Chamber of Commerce Fire Prevention Committee. The committee will sponsor a free Fire Department demonstration at 7:30 p. m. tonight at Northside Park, Edison street at Montcalm avenue.



Pontiac Press Photo

SEEK CHIEF FEATHERS — Members of service clubs who are candidates for the Chief Pontiac contest being held in conjunction with the "High Fever Follies" are looking over the Indian headdress they hope to have the honor of wearing if chosen chief. Pictured (left to right) are Mayor William W. Donaldson, Hi-Twelve; Frederick Ziem, Civitan; Leslie R. Ware, Exchange Club; Henry E. Gotham, Rotary; Wayne Gabert, Optimist; Harold J. Owen, Kiwanis; and Steven Glover, Northside Kiwanis. The chief will be selected by the number of penny votes received. Cannisters with the candidates' names on them have been placed in local places of business for votes. Weekly receipts will be deposited by candidates club and a box score will run each week. Runnerup in the contest will appear at the Follies on Oct. 24 and the Chief will receive his feathers at the Oct. 25 performance. Robert Miller and John W. Bell are co-chairmen of the contest.

Jack Lemmons to Split

HOLLYWOOD (INS)—Actor Jack Lemmon and his wife, Cynthia, have announced their decision to obtain a Nevada divorce.

Mrs. Lemmon is expected to establish residence soon either at Las Vegas, Lake Tahoe or possibly

Dapper Forger, an Artist, Makes Studio Warehouse

NEW YORK (AP)—Police say a dapper young man who shot two bank employes in a $7,000 forgery attempt is a commercial artist with a spacious studio in suburban Pelham, N.Y.

They identified him last night as Richard Lee Henthorne, 26.

Authorities said Henthorne's studio doubled as a warehouse for an estimated $200,000 worth of apparently stolen fur coats, jewelry and cameras. They said they believe the loot was stolen in a series of burglaries in well-to-do Westchester County communities.

Henthorne gave police a false name — Joseph Tarallo — after he was overpowered in Manhattan's Industrial Bank of Commerce yesterday. The gunman walked into the bank on bustling 42nd Street and tried to cash a $7,000 check by signing the Tarallo name, police said.

While two bank investigators were questioning him, the well-dressed man pulled out a .45-caliber automatic and started shooting. The two bank employes were both hit in the leg.

Henthorne was clubbed on the skull with his own pistol. He was reported in critical condition in Bellevue Hospital.

Frank Trimchese, 33, of Fairview, N.J., one of the wounded investigators, said the gunman "fought like a cornered rat." The other wounded bank employe was Andrew Volpe Jr., 44, of Brooklyn.

Henthorn was charged with forgery, felonious assault and violation of the Sullivan weapons law.

Later, police said, he admitted forging three $7,000 checks. They said the checks were drawn on the account of E. H. Talmon of Scarsdale, N.Y.

Village Councils Make Several Decisions Monday

Romeo Sets Up Authority to Plan for Civic Center

ROMEO — Second step in the plans for construction of a community center was taken last night by the Romeo Village council with the formal adoption of the articles of incorporation of the Romeo Community Building Authority.

Initial step was taken two weeks ago when representatives of 28 organizations voted unanimous support. They appointed a tentative board of directors, which is currently working on selection of a site.

Last night Co-Chairman Joseph Glisch presented a rough sketch of the proposed $40,000 building, which will be the gift of Detroit Industrialist W. F. Sheetz, who lives in Romeo.

Panelized steel, adapted in size and design to the needs of the area, Glisch said, will be used for the building.

J. Gerald McLean, local attorney, volunteered his services to work with the board on site acquisition.

Other business by the council included the retention of the 5,000 pound load weight limitation for through traffic on Benjamin, Tillson, Croswell, and Pleasant streets and similar thoroughfares.

The board also voted to assist in financing of resurfacing of North Main street within the village limits as soon as the state is ready to proceed. The state pays for the center 22 feet, the village pays half of the balance up to 47 feet wide, and all of the remainder, amounting to a total of $23,000. This figure includes widening the pavement and curbing for about 800 feet at the south end of the village.

For Christmas decorations in the business district, the village will match the Romeo Merchants Assn. contribution of $300.

William Martin was named to the post of village health officer and the board voted to advertise for bids on a new interceptor police car, before the close of the three-hour session.

Local Election Slated Nov. 6

Huntington Woods Vote on Commissioner, Plus Justice, Constable

HUNTINGTON WOODS —In the Nov. 6 election here residents will vote to fill vacancies for a city commissioner, a justice of the peace and a constable.

Huntington Woods, the nly city in South Oakland with a local election in November, is receiving petitions for two 2-year terms on the city commission, and one 1-year unexpired term.

The Huntington Woods Residents Assn. will invite all local candidates to a public meeting at 8 p.m. Oct. 29 at the Burton School.

Oct. 13 is the deadline fr filing petitions.

Plan Blacktop for Long Point Before Winter

LAKE ORION—The last street on Bellevue Island is being blacktopped soon. Several citizens appeared before at the village council meeting last night and asked that Long Point drive be surfaced.

The council approved the plan, expecting to have the work completed before winter.

With no one appearing to object, the zoning ordinance amendment was passed. It states that no building on a commercial lot can be closer than five feet from the lot line if the adjacent lot is residential.

Printing of 500 booklets was ordered by the council of the village zoning ordinance, including all amendments to date. Booklets are to be available in about two weeks.

The council accepted a bid from Russ Johnson's dealership here for a new police car, a 1956 Pontiac for $395 and a trade-in.

Hayride Keys Contest for Davisburg Church

DAVISBURG — Davisburg Methodist is entering the international Sunday School Contest and will be competing for high attendance with churches of like size across the nation.

Beginning Oct. 14 and lasting through Nov. 18, it will start with a hay ride on Saturday at 2 p. m. The ride will start at the church.

Sunday, is "come double" Sunday, with friends being brought to Sunday school by members.

Approve Sales in Rochester

Halloween and Election Key Drives; Merchants Ask Street Clean Up

ROCHESTER—Halloween plans, a jewelry sale, and a fund drive were approved by the Village Council last night, with President Clarence Burr stating that no distinction would be made between various political groups for such projects if requested.

The Avon-Oakland Republican Club was given permission to sell costume jewelry or political pins Oct. 19 from 9 a.m. to 9 p.m.

Kiwanians will sell flares on Oct. 29 from 7 to 10 p.m. to insure the customary Halloween party for children of the area, as approved last night.

A young peoples' church group won permission to circulate canisters for UNICEF.

A clean-up of streets and sidewalks on Main street was asked by a Chamber of Commerce group, with Lloyd Lake, president, contending that the East side of Main seems well-kept while the west side has much more litter.

Manager Robert Slone said the daily sweepings they recommended would require hiring another man at $4,600.

Discussion led to suggestion by C. of C. members that more trash receptacles be used in certain sections, with them paying for half of those needed.

Council members suggested merchants sweep at night to aid daily DPW collections.

Application of John F. Marmon and Roy A. Gramlich for transfer of a SDM license from 306 to 304 Main St. was tabled until next meeting. Gramlich, who with Marmon operated a party time store at 104 Main, says he would be in charge of the store.

Final reading was held on rezoning Campbell addition from single to double residential zoning, and it was passed with no objectors.



Seek New Main in Southfield

Estimate School Water to Cost $15,000; Ask Legality of Fund

SOUTHFIELD — A new 1,000 foot water main is being contemplated here.

Water Superintendent Leonard J. Lamb said Southfield would build the water main for the school board at an estimated cost of $15,000. The school board could then pay back the money for the main as a service charge spread over a number of years.

Lamb said township attorney Harry N. Dell is checking the legality of setting up an "improvements fund" for the township's water board, which would permit construction to serve a new school between Southfield and Evergreen.

Home builder Rodney M. Lockwood has agreed to install 2,300 feet of new 16-inch main on 12 Mile road to connect the proposed school board main, Lamb said.

Study Suggestion of Uniting Scouts of 3 Counties

ALMONT — Plans to combine the Girl Scouting of Lapeer, Shiawassee and Genesee counties into one Council were told at a Flint meeting recently.

Attending were Mrs. Donald D. Bowman and Mrs. T. K. Richards, who report that phases of the suggestion are being studied and on Nov. 28 data will be compiled at a combined meeting of the Imlay City and other Girl Scouting associations.

Any association member or person interested in Girl Scouting may attend the joint meeting.

Lyon Township Looks to Oct. 29 for School Vote

NEW HUDSON — An Oct. 29 vote of school electors of the Lyon Township School district is set to decide on a bond issue of $225,000 for a building program.

The bonds would finance a seven-room addition, buy more school furnishings and purchase new school sites.

For the direct levy for the building and site fund, the board of education is also asking approval of a two and one-half mill tax for five years.

Drayton Extension Slates 'Fabric Care'

DRAYTON PLAINS — "Care of Fabrics" will be the course taught when the Drayton Plains Home Extension Club meets Wednesday, at 10 a.m. at the home of Mrs. George Graves, 4076 Oakhurst. Mrs. Edward and Mrs. Basil Thompson are in charge of the lesson.

The club recently won first prize on their window display which featured refinished furniture.

As a part of the September home extension month celebration, the group's articles had been exhibhibited in a window of the Drayton 5 and 10.

Feted on Retirement

MILFORD—Mrs. Lois Franklin, outgoing president, was honored recently at the ninth annual luncheon of the auxiliary to Ernest F. Olderburg Post, American Legion. She and Mrs. Helen Smith, newly elected president, were given corsages.

Church Units to Meet

WATERFORD — The Church Council, the Board of Trustees and the Mission Board of the Waterford Community Church will meet at 7:30 p. m. Thursday at the church.



JANE ELLA ADAM

The engagement of her daughter, Jane Ella, to Pvt. Bob L. Johnson of the Marine Corps, is being announced by Mrs. Elizabeth Adam of 2344 Willow Beach, Keego Harbor. Bob is the son of Mrs. Norma Johnson of Milford and Clifford L. Johnson of Crescent Lake. A November wedding is planned.

Give Helmets and Badges

Waging Anti-Fire Drive

IMLAY CITY — The Imlay City Fire Department is putting on an extensive educational program for Fire Prevention Week, this week with a program and motion pictures being presented for third, fourth and fifth graders of Imlay City Community Schools and the Christian School.

Each child will receive the quarterly magazine, "The Junior Fire Marshal," throughout the year, and first issue will be distributed next week.

It has a Junior Fire Marshal's Home Report which the children will fill out on conditions and fire hazards in and around the child's home.

On its return to the teacher each child will have his name placed on the Honor Roll, and will receive a red fire chief's helmet and a junior fire marshal's badge. The grade which first completes all its questionnaires will be awarded a silk banner which will be hung in the room.

The Fire Department also have obtained suitable films to show in connection with a program at the Lions Club meeting Monday and at the Rotary Club tomorrow.

Newly-Staffed Marlette WCTU to Cite Recruits

MARLETTE — The Marlette Women's Christian Temperance Union has arranged the dedication service for white ribbon recruits at the morning service of the Marlette Methodist church Oct. 28.

Mrs. Rose Losee, Port Huron, educational field worker, will conduct the service.

Officers elected for the year are Mrs. Norman Landon, president; Mrs. Eugene Miller, secretary, and Lillian Dale, treasurer.

Family night will be held Oct. 10 in the Methodist Church.

Webford Club to Open Fall Session Thursday

WATERFORD TOWNSHIP — The Webford Club will hold its first fall meeting and cooperative luncheon at 1 p. m. Thursday at the home of Mrs. T. M. Nelsey, 3120 Gale Rd.

Members will spend the afternoon making Thanksgiving tray favors for Pontiac General Hospital patients.

County Calendar

Orion Township

The MOMS are meeting at 8 p.m. Wednesday at the home of Mrs. Marge Vanitvelt, 3890 Indianwood Rd. The group is packing a box to send in connection with Operation Santa Claus. They will elect a convention delegate.

Union Lake

Union Lake firemen are holding their regular business meeting tonight at 7:30 at the Oakland County Tuberculosis Sanatorium.

Four Towns

Deborah Circle is meeting at the home of Mrs. Jay Bendall of Malcolm St. on Wednesday at 1 p.m.

Galloway Lake

Galloway Lake MOMS, Unit 21, will meet at 12 noon Wednesday with Mrs. Leander Arnold, 1450 Opdyke Rd.

Almont

The Almont Past Matrons' Club will meet at the home of Mrs. Roy Goodwin, on Friday evening.

Seymour Lake

The Sally Bailey Circle of the WSCS will be entertained at the home of Mrs. Gerald Irish and Mrs. Robert Carlson near Clyde tomorrow.



MR. AND MRS. MARVIN T. FATER

Marvin Faters to Live in Pontiac After Trip

WATERFORD — Mr. and Mrs. Marvin T. Fater, who were married Saturday morning in Our Lady of the Lakes Church, will reside at 109 Florence, Pontiac, following their northern Michigan honeymoon.

The bride is the former Marlyn J. Chadek, whose parents are the Ahrens T. Chadeks, 2800 Airport Rd., Drayton Plains.

Fater's parents are the Herman H. Faters of 3820 Cone, Rochester.

Two white orchids decked the bride's prayer book as she approached the altar. She wore a full length gown of satin and tulle with long lace sleeves, and a Peter Pan collar marking its illusion neckline. Rhinestones and pearls patterned her headpiece.

Matron of honor was her sister, Mrs. David Folkerson of Pontiac, and bridesmaid was another sister, Mrs. William Ford Jr. of Pontiac. Flower girl was her niece, Debbie Allen of Waterford.

Best man was Malcolm Rattie of Waterford. Art McCraker of Flint and George Berklich of Rochester ushered.

Following the ceremony viewed by 200 guests, the couple received from 3 to 5 p.m. at the Knights of Pythias Hall on Voorheis Road.

Among guests present was the bride's brother, James, here from his Navy station at Coronado, Calif.

Sandy Beach Group Meeting Tonight

FOUR TOWNS— The Sandy Beach Extension Club is meeting at the home of Mrs. Weldon Fritch of Weymounth St. tonight at 7:30, and work will be continued on the aluminum trays. Two new members have joined the club, Mrs. Howard Lamb and Mrs. Paul Rabaut.

Mrs. Mary Beardsley Heads HIBO Bureau

THOMAS—Mrs. Mary Beardsley was chosen chairman when the HIBO Farm Bureau met recently.

Her staff includes Robert Bartlett, vice chairman; Mrs. Erva Allen, secretary; Bill Ludwig, discussion leader; James Miller, assistant leader; Elroy Scott, Blue Cross; Mrs. Frank Renshaw, membership committee; Mrs. William Baldwin, recreation leader; Mrs. Robert Bartlett, reporter, and Mr. and Mrs. Melvin Mott, song leaders.



Pontiac Press Photos

DEDICATE 2 SCHOOLS — At William Austin Burt school, top photo, the green tiled wall and its ceramic decor are admired by Phil Meacham, single nominee for PTA presidency, Mrs. Raymond Moses, dedication committeewoman, and Kathy Ann Ryden, a student. Below, looking at the red brick entranceway at Eliza Seman Legatt School are Mrs. Robert Fulkerson, left, and Mrs. Donald Jacobs. They are planning their school's dedicatory program and PTA organization for Thursday night.

Two Schools Set Dedication

Open House, Organize PTA at Eliza Legatt, William Burt

WATERFORD TOWNSHIP — Two of Waterford Township's most recently completed elementary schools are having their dedication programs this week.

The William Austin Burt School, 581 South Winding drive, has set theirs for Wednesday evening, and the Eliza Seman Legatt School, on Pontiac Lake road near Cass Lake road, Thursday evening.

Each is having open house from 7 to 8 p. m., followed by dedication ceremonies and then PTA organizational meetings. Refreshments are scheduled to be served at 9:30 p. m.

The Legatt School is a twelve-room structure with two rooms financed by the Oakland County Exceptional Children Fund. It is on a six-acre plot. The Burt School has ten rooms and is situated on a ten-acre site.

Both schools are one story brick with dome lighting. Inside walls are of fine-textured block and the corridors have enameled wainscoting. The rooms have acoustic ceilings with exposed laminated wood beams. Floors throughout the buildings are asphalt tiled.

Each school has auditorium facilities. That is, two rooms have a dividing wall which can be pushed back and then the corridor wall also pushes back, making a seating capacity of several hundred.

CAP Senior Squad Meeting Tonight

LAKE ORION — Maj. Leon Gaylor, commander; Amos Odell, executive officer; Richard Shane, adjutant; Georgianna Collins, personnel officer and Eva Lomerson, public information officer of the Lake Orion CAP attended a meeting at the Wing Headquarters in Detroit last night to gain further instruction in their duties as staff officers.

* * *

Tonight the entire senior squadron will meet at Allens Airport at 7. Leadership training is being taken by senior members of the squadron. The training instructs staff officers and those who may become officers in CAP mission. Training and practice in military courtesys is also being undertaken by the group.

Rochester Firemen to Stage Mock Blaze

ROCHESTER — In observance of Michigan Fire Prevention Week, Rochester firemen will stage a mock fire on Wednesday night in a Main street building, between Fourth and Fifth streets. The fire siren will summon the department and the public as well. Use of smoke masks, ladders, hoses and other equipment will be displayed.

The rescue squad will give a demonstration of taking out injured persons, along with first aid administered to survivors.

The time set for the blowing of the siren is 7:15 p.m. and firemen aim to show how quickly their work can be done, and how efficiently the mock fire can be controlled.

Stop Beetle Advance on State Fruit Belt

The threat of a Japanese beetle invasion of Michigan has been successfully stamped out, the state agricultural department reports. The department said nearly 1,000 traps in Berrien County have been found free of insects. The threat against the fruit belt began near Niles in 1954.

County Births

Utica

Mr. and Mrs. Joseph Drain, 3030 Eighteen Mile Rd., have a new daughter, Dianne Marie.

The Louis O. Boggs family, 39309 Van Dyke Rd., have a new son, Louis Eugene.

Born to the Marlin J. ZZobels, 45100 Deshon St., is a daughter, Mary Beth.

New daughter of the Willard G. Books, 4635 Auburn Rd., is Bonita Sue.

Mr. and Mrs. Harold H. James, 47720 Frederick St., have a son named David Edward.

Born to the Blaise Pewinskis, 12110 Canal Rd., is a son, Blaise Andrew.

The Ronald R. Griffins, 50960 Ryan Rd., announce the birth of a son, Johnny Russell.

The Allen Williams family, 6161 Cotter St., have a new daughter, Nancy Ann.

Metamora

Mr. and Mrs. Harry E. Cleere announce the birth of a son.

Almont

Mr. and Mrs. James Mayer have a new son, James Martin.

Berville

Mr. and Mrs. Albert Jerry, have a new son, David Albert.

Capac

Mr. and Mrs. Robert Kersten announce the birth of a son.

Franklin Auxiliary to Meet, Dine Potluck

FRANKLIN — The Franklin Cemetery auxiliary will have a potluck luncheon and regular meeting at 1 p.m. Thursday at the home of Mrs. Harry Yeager, 21805 W. 14 Mile Rd., Birmingham.

Set Addison Goal

LAKEVILLE—The United Fund goal set for Addison Township is $1,095, with the Township Fire department named as local community chest, Mrs. Melvin Thorman announced at a kick-off tea for volunteers last week. The drive starts Oct. 15.

Funeral Wednesday for John M. McHale

DETROIT — Funeral services will be held tomorrow for John M. McHale, 67, father of the director of player personnel for the Detroit Tigers, John J. McHale. The elder McHale died Sunday. He was a resident of Royal Oak and had spent 43 years in the Ford Motor Co. purchasing department.

Educators to Meet

The Lapeer County Education Assn. will meet at North Branch, Wednesday evening. Topic for discussion will be "Promotion of Students in School."

Geraldine Spies Reigns at Almont

ALMONT — Geralding Spies, a senior elected by Almont High School, reigned as homecoming queen over the Almont - Armada football game here last week. Her court consisted of Virginia Gould, Nancy Armstrong and Norma Jean Reppuhn.

Club to Ride in Hay

ALMONT — The 4-H Club will meet at the home of Mrs. Phillip Pittenger tonight at 7:30 for a hay ride. The sewing group for the winter will be organized, and summer reports will be submitted.

Eight Attend Bride

Marlie B. Smiths Go to Grand Canyon

ROCHESTER — Mr. and Mrs. Marlie B. Smith, who spoke vows Saturday at 10 a.m. at Our Lady of LaSalette Church, Berkley, are on a two weeks' vacation at the Grand Canyon.

On their return, they will live at 1550 E. Auburn Rd., Rochester, home of the bridegroom's parents, Mr. and Mrs. Pherman T. Smith Sr.

The bride, the former Patricia Ann McGlew, daughter of the John L. McGlews, 10805 Borgman, Huntington Woods, had eight attendants for her wedding.

She wore a Chantilly lace gown with scalloped neckline edged in pearls and sequins.

It also featured princess sleeves and a full bouffant skirt with pleated nylon tulle ruffle set into the hem and cathedral train. Her silk illusion veil was caught to a beaded cap.

Her attendants, who wore hoop-skirted gowns in pink, ruby and blue, were Marilyn Matthee as honoree, Barbara and Pamela McGlew, her sisters, Patricia Smith and Mrs. Frederick Korte, sisters of the bridegroom and all of Rochester, Yvonne Neph of Royal Oak, and Jean Teutsch,



MRS. MARLIE B. SMITH

cousin of the bride and of Richland.

Flower girl was Mary Teutsch, the bride's cousin, and ringbearer was Mark Smith, the bridegroom's cousin.

Best man was David MacInnes of Royal Oak, and ushers were Pherman T. Smith Jr., Fred Korte, both of Rochester, Thomas Lenhard of Berkley, and John Lang and James Balagna, both of Royal Oak.

After the rites, immediate family and friends breakfasted at the Kingsley Inn, and later, the couple received about 500 guests at the Clinton Valley Hall.

Hurd and Gallaher Heading New Pack

GINGELLVILLE — Eber Hurd and Paul Gallaher are the new chairman and institutional representative of the new cub pack formed recently at the Gingellville Community Club.

Other committeemen are Robert Clement, Ralph Hamilton and Carthell Hughes.

Den mothers are Mrs. Vernon Wilkerson, Mrs. Mike Flood, Mrs. Carthell Hughes and Mrs. Paul Gallaher.

NOW! Thru THURS.
HURON THEATER
THE WHOLE HEART OF AN EMOTIONAL MASTERPIECE!
A WOMAN LAID-BARE!
HOLDEN KERR
The Proud and Profane
VISTAVISION
co-starring
THELMA RITTER · DEWEY MARTIN
PLUS Yvonne De Carlo "FLAME of the ISLANDS" Color

Lake Theatre
OPEN 6:45
MA 4-2151
AMERICA'S OWN MUSICAL... THE PICTURE OF THE YEAR!
GUYS AND DOLLS
IN CINEMASCOPE* AND IN COLOR!

Hollywood Headlines

Lauren Bacall Gives Up War Against Cheesecake

By BOB THOMAS

HOLLYWOOD (AP)—Hey — look at the new cheesecake star! None other than Lauren Bacall.

La Bacall has long been an opponent of that popular Hollywood commodity, leg art. That was one of the issues that caused her long vendetta with the brothers Warner. She refused to pose coyly in skimpy swim suits. Once she took a suspension for turning down a bathing beauty role in "The Girl From Jones Beach."

So what happened in her first scene with Gregory Peck in "Designing Woman"?

She was in a bathing suit.

* * *

What's more, she posed beside a swimming pool for the news photographers, who agreed that the Bacall cheesecake was a tasty item indeed.

Why the change in policy?

"Well, the part called for a bathing suit scene," she explained. "In the past, I had always resisted exposing too much, because I felt my arms and legs were too long. I'm rather a tall girl, you know. I never even wore sleeveless dresses.

"But lately a few friends have been kind enough to tell me they thought I had good legs. So I decided what the heck—might as well show them."

* * *

However, she doesn't intend to rival Jayne Mansfield or Anita Ekberg as a cheesecake queen.

"At least I haven't started posing next to valentines and Christmas trees," Lauren cracked.

As she indicated, she is a rather tall girl, measuring 5 feet 7½ in her bare tootsies and up to 5 feet 10 with high heels. Being lanky, she said, has both assets and liabilities.

* * *

"For one thing, clothes look better on a tall girl," she remarked. "That's why most fashion models are tall. They are long-waisted, and this gives a better line to clothes."

The one great drawback for tall girls: Men.

"There sometimes aren't enough tall men to go around," she sighed.

* * *

There have been times when she has played scenes with leading men who stood on boxes. Or she would stand shoeless. That's why she's enjoying her current role with the towering Peck.

"It's so nice to be able to look up to an actor," she cooed.

* * *

Here are Bacall's tips for tall tomatoes:

Don't slouch.

Don't wear low-heel shoes—"They make you look bad; take advantage of your height."

Avoid a severe up-and-down line in clothes.

Keep on the lookout for tall males.



"RATS"—Several of the "rats"—pieces of hair padding which backed up hairdos in the '90's—must have been used to fashion this extravagant coiffure, called "Paradise." It was featured at the International Congress of Hairdressers, held this year in Vienna, Austria.

Drugs, Surgery Fight Cancer

Doctors Aim to Kill Deadly Cells Which Might Reseed

SAN FRANCISCO (AP) — Drugs and surgery are forming a new team in hopes of winning more cures of cancers.

* * *

Anticancer drugs are given when a cancer is removed in operations. The aim is surer killing of cancer cells which might become seeds for regrowth.

* * *

This new technique was described today to the American College of Surgeons by Doctors Gerald O. McDonald, Ernesto P. Cruz and Warren H. Cole, University of Illinois College of Medicine, Chicago.

* * *

When a cancer is removed, there might still be microscopic — and completely invisible — cancer cells remaining. Or some malignant cells might escape into the bloodstream and wander off to fire up new cancers elsewhere.

To hit at this possibility, the surgeons spread anticancer drugs right in the wound during surgery. Then for three successive days anticancer drugs are given by vein. Three months later, anticancer drugs are given again, aimed at killing any such cancer seeds.

* * *

Some 45 patients since June have had this two-punch treatment for cancers of the breast, stomach and colon, the surgeons said. Whether it actually does produce better results will take several years to determine.

The anticancer drugs used to date are nitrogen mustards, relatives of wartime poison gas. Others may be used.

5-Year-Old Has Eye Removed

Ends Month Debate Between Parents on Cancer Surgery

ATLANTA (AP) — A plucky little boy who liked to play cowboy lay in a hospital bed today and fondled a fluffy white toy lamb.

Five-year-old Johnny Pair kept reaching for the lamb. It felt warm and familiar in a strange dark world and there was comfort in that.

Johnny was blind, but he didn't know it. And his mother didn't know how to tell him, thinking as she did of the times he dressed in his cowboy suit and aimed the guns at imaginary targets.

The lamb was the last thing Johnny saw yesterday before he was wheeled to the operating room to have his cancerous right eye removed. The left eye was taken out two years ago in an effort to stop the spread of the malignancy.

Doctors reported the 30-minute operation at Grady Hospital a success and said the "chances of cure from the growth are now reasonably good."

Mrs. Bessie Pair, 32, said her son was "brave and knew he was going to be operated on. But he didn't know he would be blind. The doctors wanted it that way. I don't know what we'll tell him later."

The operation ended a month-long debate between the boy's divorced parents on whether it should be performed. Mrs. Pair wanted the surgery but Arnold Pair, 33, maintained the youngster should have his sight as long as he could.

Pair said, however, that the "doctors finally convinced me that removal of Johnny's eye held the only chance of saving my boy's life. I cried myself to sleep most every night since I decided."

Martin Sees GOP Controlling Congress

LOS ANGELES (AP)—House minority Leader Joseph Martin Jr. said last night that Adlai Stevenson's intention is to put the government "back into the hands of the same old gang that dominated the country in the Harry Truman days."

"This I do not believe the people will permit on Nov. 6," the a Republican Club dinner. "They want to go forward under President Eisenhower into peace, an expanding prosperity and more of the comforts of life for all people."

Martin said that after traveling 15,000 miles in 18 states he believes the Republicans will win at least 230 House seats, 12 more than needed for control. He predicted the Republicans will win control of the Senate by "two or three seats."

Carradines OK Divorce

LOS ANGELES (AP)—Shakespearean actor John Carradine, 50, has agreed to pay his wife, actress Sonia Sorel, $500 a month for the support of their three children. Miss Sorel, 35, waived any rights to alimony yesterday in Superior Court and will be permitted to obtain a default divorce. She charged cruelty and intemperance.

Eighty-five per cent of air line stewardesses resign for a single reason — to get married.

Venezuela's highway network last year gained 398 miles of new roads built by the Public Works Ministry and 349 by the states.

A man's capacity for work at age 50 is figured to be about 70 per cent of what it was when he was 25.

WHERE MOVIE GOING IS A REAL PLEASURE
Exclusive First Run Pictures Only!
Oakland
NOW thru FRIDAY
THEY ROCKED THE BLUES RIGHT OUT OF THE BLUE BOOK!
TOGETHER for the first time!
In VISTAVISION and TECHNICOLOR
BING CROSBY
GRACE KELLY
FRANK SINATRA in
"HIGH SOCIETY"
LOUIS ARMSTRONG AND HIS BAND
at 1-3:15-5:30-7:50-9:55 P.M.
Added - The World Series - Vistavision Travel
SATURDAY "THE BURNING HILLS"
Strand
OPEN 10:45 A.M.
SEVEN MEN FROM NOW—HIS WOMAN WOULD BE AVENGED!
WARNER BROS. present
RANDOLPH SCOTT
"SEVEN MEN FROM NOW"
with GAIL RUSSELL
at 12:45-3:45-6:45-9:45 P.M.
2nd HIT! Alexis Smith, Alexander Knox in "THE SLEEPING TIGER"
THURS. "QUEEN OF BABYLON" also "CRASH DIVE"

PONTIAC DRIVE-IN Theatre
Dixie Hwy. (U.S.-10) 1 Blk. North of Telegraph Rd. FE 5-4500
A TRIBUTE TO A GREAT ACTOR
★ TONIGHT—WEDNESDAY—THURSDAY ★
ALL COLOR AND CINEMASCOPE
Don't Miss James Dean in the Two Terrific Pictures of His Acting Career!
He's today's teenager...
JAMES DEAN
the sensation-star of 'East of Eden' in another sensation role!
...and he's terrific!
"REBEL WITHOUT A CAUSE"
FROM WARNER BROS. IN CINEMASCOPE AND WARNERCOLOR
co-starring NATALIE WOOD with SAL MINEO
The book only JOHN STEINBECK could write so raw!
The picture only ELIA KAZAN could film so real!
EAST OF EDEN
PRESENTED BY WARNER BROS. IN CINEMASCOPE WARNERCOLOR
STARRING JULIE HARRIS JAMES DEAN IN HIS VERY FIRST PICTURE —A VERY SPECIAL STAR RAYMOND MASSEY

BOB'S CHICKEN HOUSE
497 Elizabeth Lake Road
Featuring: DELICIOUS CHICKEN DINNERS, T-Bone Steaks, Ham Steaks, Bar-B-Q Ribs, Breaded Veal Cutlets, Spaghetti and Meat Sauce
★ DINNERS ★ COCKTAIL BAR
Business Luncheons—Dinners to Take Out FE 3-9821

NOW! Thru Wed. EAGLE DRIVE-IN THEATRE W. C. SMITH CIRCUIT
DOORS OPEN 10:45
That OUTLAW woman is back— as the notorious Montana Belle!
JANE RUSSELL
"Montana Belle"
in Trucolor
• PLUS •
ROBERT TAYLOR · DANA WYNTER · RICHARD TODD · EDMOND O'BRIEN
D-DAY THE SIXTH OF JUNE

BLUE SKY DRIVE-IN THEATRE OPDYKE RD. PONTIAC
STARTS TONIGHT!
SENSATIONAL 4-UNIT SHOW
Positively 1st Showing in This Area! Never Before Shown on One Bill!
ADULTS ONLY!
HIT NO. 1
A MOTION PICTURE THRILL FOR ALL TIME!
ELYSIA
PLUS THESE 2 EXTRA
A Rare and Tender Love Story!
UNIQUE! UNUSUAL!
FILMED IN THE LAND OF SUN WORSHIPPERS
HIT NO. 2
STRANGE LEGEND OF A STRANGE LAND!
IT'S VIVID! IT'S POWERFUL! IT'S DARING!
FORBIDDEN ADVENTURE
TERRIFIC HIT PICTURES!
"MILLION DOLLAR LEGS" AND "THE GIRL BEHIND THE CURTAIN"

State
40¢ Matinee • 50¢ Nights
Children 20¢ Anytime
LAST DAY
"The NAKED HILLS"
PLUS
"Foreign Intrigue"
TOMORROW
HYPNOTISM...
CAN IT DRIVE A MAN TO MURDER?
EDWARD G. ROBINSON shocks the screen awake in
NIGHTMARE
—PLUS—
CO-FEATURE
THE 3 OUTLAWS
BRAND · HALE · BENNETT
SUPERSCOPE

KEEGO THEATRE
Adults 50c - Child 20c
TONIGHT TUESDAY
AMERICA'S OWN MUSICAL! NOW ON THE SCREEN!
GUYS AND DOLLS
in CINEMASCOPE and in COLOR!
PLUS: MAGOO FESTIVAL OF CARTOONS

PONTIAC DRIVE-IN Theatre
DIXIE HWY. (US 10) 1 Blk. N. of TELEGRAPH
— STARTS — SUNDAY
First Pontiac SHOWING
BIG 4 UNIT SHOW
Oh, Leo!
KROGER BABB presents
Miss HARRIET ANDERSSON
as/in
Monika
From the native land of Garbo comes this young, amazing actress superbly handling one of the most difficult roles in all cinema history. Don't miss . . . Monika
and "MIXED-UP WOMEN" with RUTH WARRICK
HIT NO. 3
"TEENAGERS ON TRIAL"
HIT NO. 4
"WHERE IS JANE DOE?"



From the Press Box

BY BRUNO L. KEARNS
Sports Editor, Pontiac Press

With every pitch Don Larsen threw in that tense 9th inning against the Dodgers yesterday you could almost hear his heart beat come pounding through the TV screen.

Larsen undoubtedly knew he was working on that no-hitter. How could he not have known with 65,000 fans screaming with every windup.

Here was a pitcher who only three days ago was pounded out of the box, coming back to pitch one of the rarest things in baseball — a no-hit, no-run, no-walk, no-baserunner and no-anything.

Even many of the most loyal of Dodger fans were pulling for Larsen when Carl Furillo, Roy Campanella and pinch-hitter Dale Mitchell went down in order in that 9th inning.

★ ★ ★

It was a tough break for Sal Maglie who did another great job, giving up only five hits only to suffer the loss.

Those who watched the game at Yankee Stadium or in their living rooms can look back some day and say "I saw the greatest game ever pitched." And that would be no exaggeration.

MAGLIE HARDLY EVER STOOPS

Many fans watching Maglie perform have wondered why "The Barber" has such an unusual way of picking up the resin bag or the odd way he takes the catcher's signals.

It so happens that Sal has a hampering back condition and instead of stooping over at the waist, he bends his knees to pick up the resin bag and even for taking the signals.

PERRY GETS ROOKIE ATTENTION

Lowell Perry, who starred at the University of Michigan in 1951-52-53 before entering the Air Force, is already being nominated by the Pittsburgh Steelers for NFL Rookie of the Year honors.

★ ★ ★

Johnny Druze, the iron-fisted coach at Marquette who was supposed to install the spirit of Notre Dame at the Milwaukee school, has received a punishing in his debut.

The Warriors have scored only seven points and given up 115 in three losses to Detroit, Wisconsin and Tulsa.

There is some speculation that Druze has been given a free hand for three years to put Marquette into big time or the sport would be dropped.

Dodgers, Backs to Wall, Pin Hopes on Labine

NEW YORK (AP)—Probable lineups for the sixth game of the World Series at Ebbets Field today (World Series batting averages and the season's pitching records in parenthesis):

NEW YORK		BROOKLYN	
Bauer, rf	(.273)	Gilliam, 2b	(.059)
Collins, 1b	(.188)	Reese, ss	(.250)
Mantle, cf	(.294)	Snider, cf	(.235)
Berra, c	(.278)	Robinson, 2b	(.294)
Slaughter, lf	(.412)	Hodges, 1b	(.412)
Martin, 2b	(.375)	Amoros, lf	(.077)
M'D'gald, ss	(.154)	Furillo, rf	(.375)
Carey, 3b	(.250)	Camp'lla, c	(.267)
Turley (13-8) or Kucks (15-9)		Labine (10-9)	

BROOKLYN (AP)—Their backs to the wall, just as has been the case all year, the Brooklyn Dodgers today were staking their World Series hopes on friendly Ebbets Field.

Beaten for the third consecutive time at Yankee Stadium yesterday, 2-0, in a history making perfect game performance by unpredictable Don Larsen of the New York Yankees, the Dodgers found themselves trailing 3 games to 2.

Manager Walter Alston turned to his ace relief pitcher Clem Labine rather than to his 27-game winner Don Newcombe to keep the Dodgers' faint series hopes alive. Yankee pilot Casey Stengel, in a spot where he can gamble, selected Johnny Kucks, his 18-game winner.

This was Labine's first starting assignment after relieving eight times in three series. In his one relief effort during this series, he yielded one hit and one unearned run in a two-inning relief job in the third game. He started only three games during the entire season. He wound up with a season record of 10-6.

Kucks has appeared in two games, both times in relief, and has given up three hits and two runs in two innings.

* * *

It is extremely doubtful in fact, the odds are better than 40,000 to 1 against it, that either of today's pitchers will duplicate Larsen's nerve-tingling epic that had every fan in the gathering of 64,519 hanging breathlessly on every pitch.

* * *

The 27-year-old right-hander's incredible performance, embellished by Mickey Mantle's third series home run and Hank Bauer's run-producing single, was at the expense of Sal Maglie, who literally pitched his heart out in a gallant but losing effort.

At the end, however, it was Larsen, the fun-loving, devil-may-care native of Michigan City, Ind., who had the huge, emotion-filled crowd cheering wildly as he fired a third strike past pinch hitter Dale Mitchell to climax the greatest game ever pitched in a World Series.

Larsen did it too with a most revolutionary delivery, a no-windup service.

In this first perfect World Series game, Larsen made only 97 pitches, threw three called balls to only one batter—Pee Wee Reese in the third inning—and struck out seven. So amazing was Larsen's feat that only four batted balls had a chance of being rated hits. One was a foul by inches. Three drives were converted into outs by spectacular Yankee fielding.

* * *

In the second inning, Jackie Robinson smashed a vicious grounder off Andy Carey's glove at third base for what momentarily appeared a certain hit. But Gil McDougald, the alert Yankee shortstop, recovered the ball in time to nip Robinson at first by a half step. In the fifth, minutes after Mantle had put the Yankees ahead 1-0 with a blast into the rightfield stands, Gil Hodges sent a drive that appeared headed for the alley between center and left for extra bases. But Mantle raced across the turf to make a sensational backhanded catch.

* * *

On the next play, Sandy Amoros connected with a pitch and rocketed a drive toward the right field stands that promised to tie the score. At the last second, however, the ball curved foul—by inches. Then, in the eighth, Hodges once again was victimized by a thrilling Yankee play. Gil hit a tricky, low liner to the left of Carey. The Yankee third baseman lunged for the ball and caught it inches above the ground.

* * *

The biggest drama was saved for the ninth, however, with everyone in the nail-biting crowd realizing that each pitch was a big one—one that could end big Don's dream of a lifetime—Larsen calmly disposed of Carl Furillo, Roy Campanella and Mitchell without even as much as a minor scare.

FIFTH WORLD SERIES GAME

BROOKLYN	AB	R	H	NEW YORK	AB	R	H
Gilliam, 2b	3	0	0	Bauer, rf	4	0	1
Reese, ss	3	0	0	Collins, 1b	4	0	1
Snider, cf	3	0	0	Mantle, cf	3	1	1
Robinson, 2b	3	0	0	Berra, c	3	0	0
Hodges, 1b	3	0	0	Slaughter, lf	2	0	0
Amoros, lf	3	0	0	Martin, 2b	2	0	1
Furillo, rf	3	0	0	M'D'gald, ss	2	0	0
Camp'lla, c	2	0	0	Carey, 3b	3	1	1
Maglie, p	2	0	0	Larsen, p	2	0	0
Mitchell	1	0	0				
	27	0	0		26	2	6

Mitchell struck out for Maglie in ninth.

Brooklyn (N).....000 000 000—0
New York (A).....000 101 00x—2

ERR—Mantle, Bauer. HR—Mantle. 2B—Larsen. DP—Reese and Hodges; Hodges, Campanella, Robinson, Campanella and Robinson. L—Brooklyn 0, New York 2. BB—Maglie 2. SO—Maglie 5, Larsen 7. HO—Larsen 0-0, Maglie 8-8. R-ER—Maglie 3-2. W—Larsen. L—Maglie. U—Pinelli (N), plate; Soar (A), 1b; Boggess (N), 2b; Napp (A), 3b; Gorman (N), Runge (A), foul lines. T—2:06. A—64,519.



AP Wirephoto

TODAY'S PITCHERS — Here are the probable starters today for the World Series game in Ebbets Field: at left Clem Labine for the Dodgers; center, Bob Turley and at right is Johnny Kucks, either of whom may start, although Kucks was expected to get the call.

Keating Has 30 Points

Ex-Skipper at Ypsi Tops State Scoring

By THE ASSOCIATED PRESS

With only six points separating the first seven leaders, the race for Michigan's top collegiate football scorer could get even more crowded next weekend than it now is.

* * *

Already the lead is shared by two as Eastern Michigan's Kerry Keating piled up three touchdowns last weekend to move into the top spot with Central Michigan's Bob Case with 30 points each.

But Keating, a halfback, has scored his five touchdowns in three games, compared to four games for Case.

Nudging the two is Northern Michigan's flashy Tom Schwalbach, who has four TD's and three points after touchdown in three games for 27 points.

* * *

But Schwalbach has competition from his own squad. Whit Wilson, also of Northern, has 25 points for fourth place on four touch downs and one extra point.

Michigan's two Big Ten universities had no one among the leaders.

In a three-way tie for fifth are Jim Peters, Michigan Tech; Russ McLean of Ferris, and Central Michigan's Jim Podoley. All have 24 points made on touchdowns in three games except Podoley, who had four games to make his.

Keating, a 170-pounder, played football at Waterford High School before taking over at left half for Eastern. In Eastern's opener, a 16-7 beating from Hillsdale, he was the only person to cross Hillsdale's goal line in the past four games.

	GP	TD	PAT	Pts.
Keating, East. Mich.	3	5	0	30
Case, Central Mich.	4	5	0	30
Schwalbach, N. Mich.	3	4	3	27
Wilson, Northern	3	4	1	25
Peters, Michigan Tech	3	4	0	24
McLean, Ferris	3	4	0	24
Podoley, Cent. Mich.	4	4	0	24
Kowatch, Central	4	2	0	20
Watt, Hope	3	3	1	19
Hill, Alma	4	3	1	19
Harper, Adrian	3	3	0	18
Steward, Kalamazoo	3	3	0	18
McNamara, Central	4	3	0	18
Jones, Hillsdale	4	3	0	18
Eugenio, Hillsdale	4	3	0	18

Chiefs Face 2nd Big Hurdle

By H. GUY MOATS

For the 2nd straight weekend Ed Graybiel's Pontiac High football Chiefs face a Saginaw Valley champion. And the situation provided is one that has just about the same characteristics as last Friday's engagement at Wisner Stadium.

Last weekend the co-defending SVC champs, Bay City's Wolves mauled the Chiefs 32-0. This time the PHS eleven meets the other half of the Valley title-holding unit—Flint Central's Indians. Bill Doolittle's club has had a full week of rest and opportunity to get set for this one, too. It promises to be a rough night, Friday, for Pontiac.

"This one is equally difficult, compared to last week," Graybiel pointed out this morning. "Central is always strong. It is traditionally a slow-starting club that gathers strength and power as the season advances.

"Doolittle has some fine boys on his club. Quarterback Bill Ringer is one of the best in the state. Three unusually good tackles bolster an active, alert front line, with Julius Strange and Dave Thompson very good lads. Ponte Brown and little scatback Moses Williams are fine backs. We've got a job cut out, but I think we can give them a real battle."

Dean Wilson, Arnie Wilson, Tony Pizza and Ed Heikkinen, assistant coaches, have seen Indians in action and they agree as to their toughness.

Graybiel sent his squad through a short, hard scrimmage yesterday. Today's program was more of the same thing, with the hard work tapering off Wednesday.

There may be some lineup changes, but the Chiefs' mentor was pretty well set on all but a couple spots. These he will not be ready to announce until later in the week, he said.

Chiefs will be seeking their 1st Valley win. Central will be after its 1st. Last year Indians defeated Chiefs 26-7 at Flint.

Series Facts

	Won	Lost	Pct.
New York (AL)	3	2	.600
Brooklyn (NL)	2	3	.400

First game at Ebbets Field, Wednesday, Oct. 3:

New York (AL)	200	100	000	3	9	1
Brooklyn (NL)	000	000	000	0	3	0

Ford, Kucks (4), Morgan (6), Turley (8) and Berra; Maglie and Campanella.

Second Game at Ebbets Field, Friday, Oct. 5:

New York (AL)	100	100	001	2	12	2
Brooklyn (NL)	001	220	02x	5	12	0

Larsen, Kucks (2), Byrne (3), Sturdivant (3), Morgan (2), Turley (5), McDermott (6) and Berra; Newcombe, Roebuck (2), Bessent (3) and Campanella.

Third Game at Yankee Stadium, Saturday, Oct. 6:

Brooklyn (NL)	010	001	100	3	8	1
New York (AL)	010	005	01x	7	9	1

Craig, Labine (7) and Campanella; Ford and Berra.

Fourth Game at Yankee Stadium, Sunday, Oct. 7:

Brooklyn (NL)	000	100	001	2	6	0
New York (AL)	100	201	20x	4	7	2

Erskine, Roebuck (5), Drysdale (7) and Campanella; Sturdivant and Berra.

Sixth game at Ebbets Field, Tuesday, Oct. 9; seventh game (if necessary) at Ebbets Field, Wednesday, Oct. 10.

Financial Figures—Fifth Game:
Attendance—64,519
Net—$413,003.05
Commissioner's office share—$41,858.46
Clubs' and leagues' share—$351,852.59

Financial Figures—Total Five Games:
Attendance—318,587
Net—$1,737,433.69
Commissioner's office share—$260,645.06
Total players' share (first 4 games only)—$693,561.63
Clubs' and leagues' share—$801,427.00

Larsen's Masterpiece Saved on 7 Occasions

NEW YORK (AP)— The nice thing about Don Larsen's perfect pitching performance in the fifth World Series game is that there were no rhubarbs, no arguments, no disputed decisions.

It was an absolutely flawless game. By winning 2-0 the New York Yankees went ahead of the Brooklyn Dodgers 3 games to 2 in the best 4 out of 7 series.

And yet there were at least seven occasions when the perfection could have been marred, and instead of an incredible no-hit, no-run, no-man-reach-first game it would have been merely a wonderful, close game.

These were:

1. In the second, Jackie Robinson led off with a hard grounder at Andy Carey, the hard-luck Yankee third baseman. Carey got his glove on it but the ball caromed off his hand and Gil McDougald picked it up, rifling a throw to first that caught Robinson by inches.

2. In the third, Sal Maglie, the unfortunate losing pitcher, hit a low, hard-liner to center field that was caught by Mickey Mantle but could have spelled trouble if it had been a few yards to the left or right.

3. In the third, Duke Snider smacked a long drive into the right field stands that was foul by only a few feet.

4. In the fifth, Gil Hodges lashed a drive to left center on which Mantle made a running, back-handed catch, the most sparkling Yankee play of the game.

5. In the same inning, Sandy Amoros hit into the right field stands, and this time it was foul by less than a foot.

6. To start the seventh, Gil McDougald made a great back-handed stop on Jim Gilliam's grounder and threw him out.

7. Then in the eighth, Hodges sent a soft liner to Carey who caught the ball inches off the ground.

Any of these might have been hits, some for extra bases. But they weren't, and so the game became the first no-hitter in Series history and the first perfect game in the majors in 34 years.

Golf Oldtimer Dies

WHITE PLAINS, N.Y. (AP) — James A. Jimmy Donaldson, an internationally known pro golfer of the early 1900's died last night at St. Agnes Hospital here. He was 76.

Raymond Fills Big Shoes With Skill at St. Mary

When Gerry Leszczynski was graduated from Orchard Lake St. Mary High last June, one of the school's finest fullbacks in recent years was lost.

In fact, Leszcznski was regarded highly enough by University of Detroit football coach Wally Fromhart to receive a football scholarship at the Titan campus.

Leszczynski's departure left a gaping hole for Father John Rakoczy to fill in the St. Mary backfield as the Eaglets began preparations for their Suburban Catholic League title defense.

It appears that Father Rakoczy has succeeded admirably in filling the vacated position, judging from the performance of Terry Raymond last Sunday against St. Mike.

Raymond, a powerfully-built junior, ran the Shamrocks ragged in Sunday's game and demonstrated that he is on his way to stardom as a top-flight fullback as soon as he acquires some of Leszczynski's poise and polish.

"He has just as much power and drive as Leszczynski," claimed Father Rakoczy. "But he lacks the breakaway speed that Gerry has and it prevents him from going all the way on many occasions."

Raymond, who stands 5-11 and weighs 175 pounds, lugged the ball 17 times against the Mikes and gained a total of 142 yards for an average of 8.3 yards per carry. The entire Eaglet backfield amassed 307 yards rushing.

Terry was an understudy to Leszczynski last season when the big speedster was running roughshod over SCL opposition. The U. of D. freshman also starred as a dash artist on the track team and his speed is the only thing that Raymond lacks.

Needless to say, Raymond will be a vital part of St. Mary's football plans for the remainder of this season as well as next.

'Coach of Week' Title Given Penn's Sebo

NEW YORK (INS) — Steve Sebo, Penn's patient, hard-working coach, earned recognition as college football's coach of the week Saturday by leading his charged-up squad to its 1st victory in nearly three years.

International News Service's panel of experts selected Penn's 14-to-7 victory over Dartmouth as evidence of the most outstanding coaching job of the weekend.

Happy to Be Home Again

Dodgers Plan on Winning

BROOKLYN (AP) — "Thank goodness we're back home again," said Jackie Robinson. "We shouldn't have any trouble with their pitching today — and then we'll see Ford again tomorrow."

If that's too subtle, Robinson and the rest of the Brooklyn Dodgers figure this World Series to go the full seven games — with them winning.

* * *

"We never would have won it in four games," said Jack. "We haven't done things the easy way all season."

The world champs were one down in the Series going into today's sixth game in what has been a "home park" battle. Brooklyn won the first two games in its own park, then lost the next three at Yankee Stadium.

A year ago, the Yankees had won the first two games at home, lost three at Ebbets Field, then won the sixth game at home again. It wasn't until the final game that the home "jinx" was junked—with the Dodgers winning it all at Yankee Stadium.

"We certainly won't see anything like yesterday again (when Don Larsen pitched the first perfect game ever in World Series play to beat the Dodgers 2-0," said Robinson. "No matter who they pitch today we ought to win."

Yankee Manager Casey Stengel had either Bob Turley or Johnny Kucks in mind, waiting until game time to name his starter.

The Brooks have complained about the deep shadows and poor background for hitters in massive Yankee Stadium. The Yankees, too, have commented on it.

* * *

"It was tough," said Dodger Captain Pee Wee Reese, "particularly with that haze. But don't get me wrong. It was Larsen, not that haze. We have the same thing in Ebbets Field, we'll probably have it today. But this time it's our park."

Ketchman, Waters on NAIA Committee

KANSAS CITY, Mo. (AP) — Two Michigan small college football coaches have been appointed to serve on the National Association of Inter-Collegiate Athletics' Football Advisory Committee for 1956-57.

They are Sam Ketchman of Ferris Institute and Frank Waters of Hillsdale College. Ketchman will serve as district chairman for the state of Michigan in all NAIA activities, replacing John Visser of Hope College.

The NAIA is composed of about 400 small colleges throughout the nation.

CHICAGO — A baseball catcher can block the plate only when he has the ball or is in the act of catching it. He is not permitted to block off a runner before the ball is in his possession.

Series Batting

Lifetime World Series Batting

YANKEES	G	AB	H	Pct.
Martin	26	90	30	.333
Slaughter	17	61	20	.328
Carey	7	14	4	.286
Mantle	23	85	23	.271
Berra	45	164	43	.262
Skowron	7	17	4	.235
O.Coleman	19	47	11	.234
Bauer	37	116	25	.216
McDougald	31	112	24	.214
Howard	7	26	5	.192
Cerv	6	17	3	.176
Collins	29	82	13	.159
Carroll	0	0	0	.000
Hunter	0	0	0	.000
Siebern	1	0	0	.000
Wilson	1	1	0	.000
Silvera	1	2	0	.000
DODGERS	**G**	**AB**	**H**	**Pct.**
Reese	42	163	46	.282
Snider	30	117	33	.282
Furillo	34	117	32	.274
Hodges	31	102	26	.255
Campanella	30	107	27	.252
Robinson	36	130	31	.238
Gilliam	18	68	16	.235
Amoros	16	25	5	.200
Mitchell	12	28	4	.143
Cimoli	1	0	0	.000
Fernandez	1	0	0	.000
Morell	0	0	0	.000
Walker	1	1	0	.000
Jackson	3	3	0	.000
Neal	1	4	0	.000

McIlhenny Steals Spotlight

'Hopalong' Overshadowed

By THE ASSOCIATED PRESS

Although rookie Howard "Hopalong" Cassady has been showing up well for the Detroit Lions of the National Football League, the All-America and Heisman Trophy winner from Ohio State has been overshadowed by another "first-year man, Don McIlhenny. The ex-SMU star, a big factor in the Lions' two victories in the young season, has proved a dangerous runner. He scored one touchdown in Saturday's 31-14 victory over Baltimore, and also scored a TD the week before against Green Bay.

The Philadelphia Eagles also have two promising rookie backs in Don Schaefer of Notre Dame, and Ken Keller of North Carolina. The pair sparked the Eagles to a 13-9 victory over Washington.

The league's three frosh coaches are finding the going a little smoother. All three pocketed their first victory after suffering opening day losses. Paddy Driscoll's Bears downed Green Bay 37-21; Hugh Devore's Eagles defeated Washington 13-9, and Frankie Albert's 49ers stunned Los Angeles 33-30.

The New York Giants' Mel Triplett really lives up to his name. He scores in triples. The 215-pound NFL sophomore scored three times Sunday in the Giants' 35-27 loss to the Cardinals. The week before he also tallied three.

Cooper Fires 140, Wins Cincy Tourney

Compiling a pair of sub-par rounds of 69-71—140 at Cincinnati's Municipal golf course over the weekend, won the Cincy Sportsmen's club open golf tournament for Pontiac's Butler Cooper.

* * *

Cooper, one of the city's good linksmen, reported that he was two strokes under the runnerup, James Wood of Cincinnati. Three other Pontiac golfers competed in the 36-hole, two-day medal event.

* * *

Bill Pembroke, former PHS player, Jess Burrell and James Taylor were well back of the leaders, Cooper says.

Here's How Larsen Mowed Down Dodgers

NEW YORK (AP)—Here's the way Don Larsen mowed down the Dodgers in yesterday's perfect game:

On Infield Grounders	7
On Outfield Flies	9
On Infield Flies	3
On infield line drives	1
On Strikeouts	7
Totals	27

Fencing Program Opens Wednesday

A fencing program for all youths of high school age and any interested adult, sponsored by the Pontiac Parks and Recreation Department, will begin Wednesday night at 7 o'clock in the Pontiac High School girls gymnasium.

The program will run through the end of March, 1957. Interested persons must bring tennis shoes, but all other fencing equipment and gear are provided by the Parks and Recreation Department.

There is no charge for this program and advance registrations are not necessary. All those who are desirous of entering the program should report to the PHS girls gym tomorrow night or any succeeding Wednesday at 7 p. m.

Additional information is available at the Parks and Recreation Department, FE 3-7131.



AP Wirephoto

HAPPY YANKS — Catcher Yogi Berra of the Yankees wraps himself around Don Larsen just after the Yankee pitcher struck out the last Brooklyn batter to win a 2-0 perfect game. It was first perfect game in Series history. Racing up in background is Joe Collins.

Called Best in East

Army Next for U. of M.

ANN ARBOR (AP)—"Army is the best team in the east."

Those are the words assistant Michigan Coach Bob Hollway brought back to Ann Arbor from his West Point scouting mission last weekend.

He saw an impressive Army team "play Penn State off its feet in the first quarter and then glide the rest of the way to win 14-7."

And the same Black Knights of the Hudson will travel here to meet the Wolverines Saturday in 101,000-seat Michigan Stadium before a near-capacity throng.

Hollway has nothing but Kudos for the job done on the Cadets by coach Earl (Red) Blaik.

"The feeling at West Point is that this is the best team since 1950 or since the cribbing scandal," said Hollway.

"They're a typical hard-hitting Army team; they fly at you."

That 1950 squad won eight games while losing one, the lone blemish coming in the last encounter against Navy, when the Middies scored a 14-2 upset.

* * *

"They'll be infuriated against us, they really want to win this ball game. They've been waiting for it ever since we beat them here last year."

The 1955 game was the first time in six tries that the Wolverines had managed to triumph. The score was 26-2 and it was only the second time in the series that Michigan scored more than once.

Senior Bob Kyasky was singled out by Hollway as the Cadets biggest threat. Kyasky was a halfback until this season when he switched over to quarterback replacing Don Holleder.

Wings to Open Against Hawks Thursday Night

NHL Season to Start With Rookie Bill Dea Lone Newcomer

DETROIT (AP) — The Detroit Red Wings, with the Chicago Black Hawks as their opponents, open the National Hockey League season Thursday night at Detroit's Olympia.

Four players who were on the Wing squad at this time a year ago are missing and one new player has been added. The newcomer is Billy Dea, a pint-sized left wing from Edmonton.

Gone are Bob Goldham, Ed Sanford, Real Chevrefils and Jerry Toppazzini.

The Black Hawks, one of the doormats of the NHL last season, got the defending champion Red Wings off to a poor start a year ago by dumping the Detroiters 3-2 in the opener. After that the Hawks won only one other game from Detroit during the season and failed to record another victory on Detroit ice.

The opening-game loss was Detroit's first since 1938.

The Hawks, from front office to ice, show a lot of new faces for the 1956-57 campaign. They list 10 new players and Dick Irvin has resigned as coach because of ill health. Tommy Ivan, who has been general manager for two years, has returned to coach the Hawks.



GETTING NOSEY — Paddy's Volo, four-year-old owned by R. B. Patterson (seated) of Pontiac seems to be getting a line on the rivals he will face at the Jackson Raceway. Paddy's Volo won an impressive race in Canada recently.

Electronic Device to Be Used

Lions Are Wiring for Sound

DETROIT (AP)—The Detroit Lions are wiring their defensive captain for sound.

* * *

Officials of the professional football club said work would begin today to install an electronic device that will enable the coaches to pass along defensive signals to linebacker Joe Schmidt.

It will be similar to one used between coach Paul Brown and quarterback George Ratterman of the Cleveland Browns.

"This is in no way a reflection on Joe's ability," said general manager Nick Kerbawy. "He's one one of the greatest. What it is, in fact, is a way of getting defensive signals from the coaches to the field in a faster, more efficient manner."

* * *

Schmidt, former university of Pittsburgh star, won't be on a wire leash or anything of the sort, Kerbawy explained. Here's the way the system will work:

The Lions will use the regular bench-press box phone setup to relay signals from defensive coach Buster Ramsey on the field to coaches Aldo Forte and Red Cochran in the press box.

Workmen will begin today installing wires about a foot under the Briggs Stadium turf. Those cables will be laid about 10 yards inside the out-of-bounds lines on each side of the playing field and will run the full length of the field.

* * *

A device a little larger than a silver dollar will be installed in a special helmet to be worn by Schmidt, and through this device—and with the assistance of the underground cables—he in turn will receive the defensive signals from the coaches in the press box.

Firms in Detroit and Chicago are setting up the system and the cost to the Lions will be about $400. Schmidt will be able to wear the special helmet without discomfort.

* * *

The new owners of Briggs Stadium okayed the underground cable work. The system will undergo a "dry run" at the stadium Friday during the Lions' regular drill, and is expected to be used in Sunday's home opener against the Los Angeles Rams.

To Start for MSU

Hinesly Moves Up Notch

EAST LANSING (AP)—Jim Hinesly, a steady going senior from Detroit, moved up to first string right end with the Michigan State football team today.

Dave Kaiser, the regular at the position, probably will miss the home opener against Indiana here Saturday because of a sprained right foot.

Kaiser, a junior from Alpena, was the only serious Spartan casualty to result from the Michigan game.

Center and team captain Johnny Matsko, with bruised ribs, and tackle Dan Currie, bothered by a knee bruise, both reported to the practice field despite their injuries.

The substitution of Hinesly for Kaiser reversed the roles the pair played last year. Hinesly, early season starter in 1955, was laid low by a foot injury and Kaiser moved in to become the leading pass receiver and gain national repute with his Rose Bowl field goal.

Hinesly, a two-year letterman, still played 216 minutes and caught five passes for 86 yards.

He looked good working the second half against Michigan and pounced on the fumble on the Michigan 21 that set up State's deciding touchdown in the final period.

After reviewing game movies, MSU coaches were lavish in their praise of Joel Jones, 220-pound, 6-1 left tackle, converted from a defensive end last year.

'Hunt and Live' Program Ready

Whole Families Given Invitation to Attend Wednesday Affair

With all details completed everything was ready today for Wednesday's big hunting and outdoors safety program, "Hunt and Live" at Pontiac High School Gymnasium.

The event, co-sponsored by The Press and the PHS "physed" department will stress safety in hunting, particularly for the younger level. Hence it is designed to interest boys and their dads. However, says coordinator Art Van Ryzin, "the whole family is invited. It's something that should interest everybody."

There is no charge.

Exhibits of various outdoors equipment, a demonstration and exhibit of foreign and U.S. Military guns and ammunition will be provided by the 703rd Army Reserve Tank Battalion. Doors will open at 7:15 and the program starts at 8.

Charley Franks and his obedience trained dogs, other dogs owned by John Eicher of the Southern Michigan Obedience Training Club will be seen in some remarkable demonstrations. Herb Albaugh, Detroit rifle expert and Al Tang and Bob Rerr, expert bowmen will be on hand. A fine film will close the affair.

NIGHT SPORTS PHONES
FE 2-0103 FE 2-0104

Ged Ready for Cold Weather!



Insulate NOW

Loose Rock Wool
30-Lb. Bag
$1.02 Bag

Also in Stock
Zonolite
Balsam Wool
Glass Wool

DONALDSON LUMBER CO.
27 Orchard Lake
FE 2-8381

Bay City Holds 2nd Spot

Northern 1st in "A"

By THE ASSOCIATED PRESS

Flint Northern's all-victorious Vikings and Bay City Central's power-packed Wolves maintain their one-two ranking among Michigan's Class A high school football powers.

* * *

And already, you can pardon the rest of the state if it looks ahead to an expected showdown struggle a week from Friday at Flint where Northern and Central will do battle before a certain overflow crowd.

There's barely breathing space between the two teams in the Associated Press weekly poll of the state's sports writers and broadcasters.

Northern, which grabbed the spotlight two weeks ago with a 33-0 win over Ann Arbor, kept its grasp on first place with 109 votes—getting all but one first place ballot—and Bay City Central was just 10 points behind on the basis of 10 points for first, 9 for second, etc.

* * *

Saginaw Arthur Hill, another undefeated outfit, stayed in third place by whipping Alpena 26-13. Arthur Hill rolled up 81 points to outclass Ann Arbor in 4th place with 59 points.

Grand Rapids Catholic completes the top five—and the ranking is identical with the standings of a week ago.

Dearborn Fordson and Muskegon Catholic traded places, Fordson's unbeaten, unscored-on Thunderbirds scooting into sixth place after a 25-0 Redford for thei rfourth shutout in succession and Catholic slipping into seventh despite a 35-0 Saturday night conquest for Grand Rapids Creston.

Battle Creek Central's undefeated Bearcats leaped from 10th to claim a share of 7th place by thumping Lansing Eastern 21-7. Midland retained its ninth spot but was forced to share it with East Detroit. The Detroiters clubbed Hazel Park 27-7 as Midland won out over Traverse City 46-21.

Here's the rundown on the top ten in Class A:

TEAM, RECORD	POINTS
Flint Northern (4-0)	109
Bay City Central (4-0)	99
Saginaw Arthur Hill (4-0)	81
Ann Arbor (3-1)	59
Grand Rapids Catholic (3-1)	56
Dearborn Fordson (4-0)	45
Muskegon Catholic (4-0)	42
Battle Creek Central (4-0)	42
Midland (3-1)	23
East Detroit (4-0)	23

Swampland Saga

Film Series Opens Oct. 12

Completed plans were announced today by the Oakland County Sportsmen's Club for its impending five course Wildlife-Adventure, personal appearance, motion picture series.

Earl Hilfiker, Rochester, N. Y., will present his nationally acclaimed outdoor epic, "Saga of the Swampland," Friday evening, Oct. 12, to start the series.

This is a story of the marshlands and waterfowl migration where skies are filled with mass flights of ducks and geese.

Following numbers in the order of appearance are: Fred Machetanz of Parker, Alaska, with his "Shangri-La-Alaska," Nov. 6; Aubert Lavastida, South America, "Jungle Journey" on Jan. 9; Julian Gromer, Elgin, Ill., "Atlantic Coast," on Feb. 8, and Murl Deusing, Milwaukee, "Adventure in Africa" on March 16.

All shows will be held in the clubhouse, Oakland County Sportsmen's Club, Waterford, at 8 o'clock. Season and single admission tickets are available to the public.

Miss Faulk Wins at Kansas City

KANSAS CITY (AP)—Mary Lena Faulk of Thomasville, Ga., won her first major golf tournament in two years Sunday when she fired a seven-under-par 69 at Hillcrest and took $880 top money in the women's Heart of America Open.

* * *

Her 214 for 54 holes was three strokes under Betsy Rawls of Spartanburg, S.C., who held a 2-stroke lead going to the 15th. Miss Rawls had a 72 on the final round.

* * *

Louise Suggs of Sea Island, Ga. was third at 220 and Patty Berg of St. Andrews, Ill., fourth at 223. Louise had a 75 on the final round, Patty a 74.

Marlene Bauer Hagge of Grossinger, N.Y., who led the field by a stroke after 36 holes, soared to an 81 on the final round and finished fifth with 225. Her 67 on the first round was the best in the tournament.

MSU Pushes Sooners for Top Spot

By THE ASSOCIATED PRESS

Oklahoma still is the nation's No. 1 college football team, but some people are hard to convince.

After rolling up a 66-0 score against Kansas State, setting a major college record with their 32nd consecutive victory and making it 54 without a defeat against Big Seven Conference rivals, the Sooners retained their No. 1 rating in the Associated Press poll of sports writers and broadcasters. But Michigan State continued to push for the top spot.

Oklahoma was first on 76 of 130 ballots. Michigan State, a 9-0 winner over Michigan in the big game of the past weekend, drew 32 first-place votes.

* * *

In the point totals on the usual basis of 10 for each first-place vote, 9 for second, etc. Oklahoma piled up a 120-point margin, 1,185 to 1,065.

* * *

The also-rans were well behind and closely bunched. Georgia Tech idle last Saturday, polled 793 points to hold third place and Texas Christian edged out Ohio State for fourth, 740-735. Then came Tennessee, Mississippi, Southern California, Texas A&M and Baylor completing the first 10.

The top 10 with first-place votes in parentheses:

1.	Oklahoma 76	1,185
2.	Michigan State 32	1,065
3.	Georgia Tech 4	793
4.	Texas Christian 7	740
5.	Ohio State 1	735
5.	Tennessee 5	588
7.	Mississippi 3	483
8.	Southern California	313
9.	Texas A & M	165
10.	Baylor	150
	Second 10:	
11.	Miami, Fla. 1	137
12.	Michigan	109
13.	Vanderbilt	107
14.	Navy	83
15.	Army	82
16.	George Washington 1	79
17.	Minnesota	75
18.	Notre Dame	65
19.	Southern Methodist	53
20.	South Carolina	21
	West Virginia tie	21

PHS Athletic Staff Attends Valley Confab

All members of the Pontiac High School athletic staff (except for spring sports), headed by athletic director, Tom Dodson, will attend the annual fall meeting and dinner of the Saginaw Valley Conference. Conference takes place at Bridgeport, near Saginaw, this afternoon and tonight.

PHS principal, Francis Staley, and Walter Smith, debate coach, will attend. Only Staley and Smith will attend the afternoon session.

Other staff members will include besides Dodson, grid coaches Ed Graybiel, Dean Wilson, Arnold Wilson, Ed Heikkinen, Tony Pizza, and Fred Zittel; swimming coach Robert (Des) Boyce, basketball coach Art Van Ryzin, cross-country coach Mike Andonian, wrestling coach Bill Willson, plus faculty manager Herbert Stanford and equipment manager Harry Wenzel.

Unanimous Win for Joe Miceli

NEW YORK (AP)—Some of the "smart money" bettors around the country must be checking on their sources of "information" today following Joe Miceli's victory over Danny Giovanelli.

* * *

From even money at noon the odds shot up to 4-1 favoring Giovanelli at fight time. And there were reports from out of town that bookmakers had taken the fight "off the boards." That means they had stopped taking bets because of one-sided betting and rumors.

If there was a betting coup in the making, Jolting Joe broke it up with his decisive unanimous decision in the telecast 10-rounder at St. Nicholas Arena last night.

* * *

Miceli, an experienced, onetime contender making his first appearance in his native New York this year, belted handsome Danny repeatedly with left hooks and left jabs.

Looking Back at Series

By THE ASSOCIATED PRESS

Forty years ago today — Babe Ruth gave up only six hits in 14 innings to pitch the Boston Red Sox to a 2-1 victory over the Brooklyn Dodgers and enabled the Sox to take a 2-0 lead in the Series.

Twenty-seven years ago today—Al Simmons and Jimmy Foxx homered and Jimmy Dykes had three singles as the Philadelphia A's beat the Chicago Cubs 9-3 to take a 2-0 lead.

Twelve years ago today— Max Lanier and Ted Wilks combined to hold the St. Louis Browns to three safeties as the St. Louis Cards won 3-1 and took the Series, four games to two.

* * *

Five years ago today — Gil McDougald hit a grand slam homer to lead the New York Yankees to a 13-1 victory over the New York Giants. Ed Lopat, who gave up only five hits, put the Yanks 1-up after five games.

Detroit's Miss U.S. Wins Governor's Cup

MADISON, Ind. (AP) — Detroiter George Simo's Miss U. S. I won both final heats to capture the Governor's Cup for unlimited speedboats in the Madison Regatta yesterday. Miss Wayne won the 1st heat.

Miss U. S. I averaged 89.064 miles an hour in capturing the 2nd heat and 89.790 in the 3rd. What Hoppen Too chased Miss U. S. I home in the second heat and was 4th in the 3rd. Miss Wayne was 4th in the 2nd and 2nd in the 3rd. Dora My Sweetie was 3rd in both heats yesterday.

All the competitors were Detroit-owned and driven craft.

Welters, 'Middles' Top Boxing Program

By THE ASSOCIATED PRESS

Welterweights and middleweights, of the two most active divisions in boxing, dominate the week's program. Welter stars listed for action include two ex-champions, Kid Gavilan and Tony DeMarco, and Jolting Joe Miceli. The working middleweights include Spider Webb and Rory Calhoun, two young, ranking 160-pounders.

Miceli, a hard-hitting left hooker meets Danny Givanelli, an aggressive boxer-puncher, in the all-New York welterweight headliner at New York's St. Nicholas Arena tonight. The 10-rounder will be telecast at a new time, 9:30 p.m., EST, over the DuMont network.

Cooper and Konstanty Released by Cardinals

ST. LOUIS (INS) — The baseball playing days apparently are over for Walker Cooper, part of one of the most famous brother batteries with the St. Louis Cardinals in the '40s.

Cooper, 41, was given his unconditional release by the Cardinals yesterday along with veteran relief pitcher Jim Konstanty. The ex-catcher was retained as a coach for 1957, however.

SHAVE YOUR WHISKERS NOT YOUR FACE!



EXCLUSIVE GUIDE BAR STRETCHES SKIN TIGHT... STOPS BLADE BITE!



Eversharp-Schick horizontal-grip guide bar smooths skin down—pops whiskers up and gives you closer, smoother, safer shaves!



Injector Razor, plus 12 blades and travel case, only 98¢

EVERSHARP SCHICK INJECTOR RAZOR

SANDERS FOR RENT
TRAVIS HARDWARE
456 Orchard Lake Ave. FE 5-8284

BOWLERS
TEAMS — INDIVIDUALS LEAGUES
We Have Openings
Motor Inn Recreation
FE 5-6032 Downtown Pontiac

First Quality . . . Original Equipment Quality . . .
MUFFLERS
INSTALLED FREE
Also Tail Pipes and Exhaust Pipes
Fords and Studebakers (6-cyl.) thru '54 $8.25
MARKET TIRE CO.
Open 9 to 9
77 W. Huron St. FE 5-0424

Get Anti-Freeze today



Don't Forget Your Car when you get ready for winter. A frozen motor can be costly, so don't delay, get your ANTI-FREEZE TODAY.



Vic Soucy

DOUBLE STAMPS WEDNESDAY
Soucy's Service
1211 North Perry St.
FE 3-9557



Louis Soucy

WALKER-TURNER

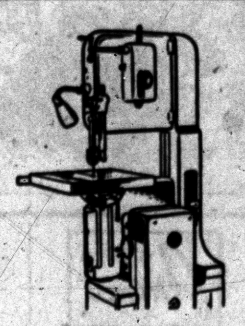

You can vary speeds from 50 sfm to 4500 sfm while this Walker-Turner 16" Variable Speed Band Saw is running!

A turn of the hand wheel gives you the right cutting speed for anything that's cuttable — wood, ferrous and non-ferrous metals, plastics, compositions. You can vary the speed from 50 sfm to 4500 sfm, in smooth, stepless variation, without shutting down this machine at all. See it here now!

Cutting Tools & Supplies
Mill Supplies for Industry
W. Pike Corner S. Cass FE 2-0108

GEM OF THE WEEK
Looks like the modern gal's hero to stray.

PLENTY OF FREE PARKING

FINER CLOTHING FOR DISCRIMINATING CUSTOMERS
Imported British Woolen Suits
Luxurious Worsteds and Silky Sharkskins Expertly Tailored to Our Exacting Specifications. A truly Remarkable Value in Ready-Made Suits.
EXCITINGLY PRICED AT $55
Charge Accounts Invited
CUSTOM TAILORS & CLOTHIERS
CUSTOM TAILORED SUITS FROM $54.50
RANDOLPH HARWOOD
Phone FE 2-2300 906 W. Huron at Telegraph

NOW—America's Largest Seller!
KING EDWARD CIGARS



Because Smokers—Young and Old—Recognize Quality
6¢

YOU GET MORE VALUE WHEN YOU BUY
FLEISCHMANN'S
THE WHISKEY WITH
HIGHER PROOF

Read how FLEISCHMANN'S higher Proof gives you more enjoyment at less cost!



To get more enjoyment in a whiskey, look at the "Proof." For "Proof" tells a whiskey's "strength." Today, most leading blends are no more than 86 Proof. But Fleischmann's is a full 90 Proof! This means that you get more flavor—and enjoyment in every drink. Whiskies are taxed by the U. S. Government on the basis of Proof. Although Fleischmann pays $1.03 more per case in taxes than 86 Proof blends, Fleischmann's *costs you less* than many lower Proof brands. Try Fleischmann's—you'll agree that it's the *best blended whiskey value in America!*

$3.77 4/5 Quart Code No. 240
$2.37 Pint Code No. 241

BLENDED WHISKEY • 90 PROOF • 65% GRAIN NEUTRAL SPIRITS
THE FLEISCHMANN DISTILLING CORPORATION, NEW YORK CITY



From the Press Box

BY BRUNO L. KEARNS
Sports Editor, Pontiac Press

With every pitch Don Larsen threw in that tense 9th inning against the Dodgers yesterday you could almost hear his heart beat come pounding through the TV screen.

Larsen undoubtedly knew he was working on that no-hitter. How could he not have known with 65,000 fans screaming with every windup.

Here was a pitcher who only three days ago was pounded out of the box, coming back to pitch one of the rarest things in baseball — a no-hit, no-run, no-walk, no-baserunner and no-anything.

Even many of the most loyal of Dodger fans were pulling for Larsen when Carl Furillo, Roy Campanella and pinch-hitter Dale Mitchell went down in order in that 9th inning.

★ ★ ★

It was a tough break for Sal Maglie who did another great job, giving up only five hits only to suffer the loss.

Those who watched the game at Yankee Stadium or in their living rooms can look back some day and say "I saw the greatest game ever pitched." And that would be no exaggeration.

MAGLIE HARDLY EVER STOOPS

Many fans watching Maglie perform have wondered why "The Barber" has such an unusual way of picking up the resin bag or the odd way he takes the catcher's signals.

It so happens that Sal has a hampering back condition and instead of stooping over at the waist, he bends his knees to pick up the resin bag and even for taking the signals.

PERRY GETS ROOKIE ATTENTION

Lowell Perry, who starred at the University of Michigan in 1951-52-53 before entering the Air Force, is already being nominated by the Pittsburgh Steelers for NFL Rookie of the Year honors.

★ ★ ★

Johnny Druze, the iron-fisted coach at Marquette who was supposed to install the spirit of Notre Dame at the Milwaukee school, has received a punishing in his debut.

The Warriors have scored only seven points and given up 115 in three losses to Detroit, Wisconsin and Tulsa.

There is some speculation that Druze has been given a free hand for three years to put Marquette into big time or the sport would be dropped.

Dodgers, Backs to Wall, Pin Hopes on Labine

NEW YORK (AP)—Probable lineups for the sixth game of the World Series at Ebbets Field today (World Series batting averages and the season's pitching records in parenthesis):

NEW YORK		BROOKLYN	
Bauer, rf	(.273)	Gilliam, 2b	(.059)
Collins, 1b	(.188)	Reese, ss	(.250)
Mantle, cf	(.294)	Snider, cf	(.235)
Berra, c	(.375)	Robinson, 3b	(.294)
Slaughter, lf	(.412)	Hodges, 1b	(.412)
Martin, 2b	(.375)	Amoros, lf	(.077)
M'D'gald, ss	(.154)	Furillo, rf	(.375)
Carey, 3b	(.250)	Camp'lla, c	(.267)
Turley (13-4) or Kucks (12-9)		Labine (10-6)	

BROOKLYN (AP)—Their backs to the wall, just as has been the case all year, the Brooklyn Dodgers today were staking their World Series hopes on friendly Ebbets Field.

Beaten for the third consecutive time at Yankee Stadium yesterday, 2-0, in a history making perfect game performance by unpredictable Don Larsen of the New York Yankees, the Dodgers found themselves trailing 3 games to 2.

Manager Walter Alston turned to his ace relief pitcher Clem Labine rather than to his 27-game winner Don Newcombe to keep the Dodgers' faint series hopes alive. Yankee pilot Casey Stengel, in a spot where he can gamble, selected Johnny Kucks, his 18-game winner.

This was Labine's first starting assignment after relieving eight times in three series. In his one relief effort during this series, he yielded one hit and one unearned run in a two-inning relief job in the third game. He started only three games during the entire season. He wound up with a season record of 10-6.

Kucks has appeared in two games, both times in relief, and has given up three hits and two runs in two innings.

* * *

It is extremely doubtful in fact, the odds are better than 40,000 to 1 against it, that either of today's pitchers will duplicate Larsen's nerve-tingling epic that had every fan in the gathering of 64,519 hanging breathlessly on every pitch.

* * *

The 27-year-old right-hander's incredible performance, embellished by Mickey Mantle's third series home run and Hank Bauer's run-producing single, was at the expense of Sal Maglie, who literally pitched his heart out in a gallant but losing effort.

At the end, however, it was Larsen, the fun-loving, devil-may-care native of Michigan City, Ind., who had the huge, emotion-filled crowd cheering wildly as he fired a third strike past pinch hitter Dale Mitchell to climax the greatest game ever pitched in a World Series.

Larsen did it too with a most revolutionary delivery, a no-windup servjce.

In this first perfect World Series game, Larsen made only 97 pitches, threw three called balls to only one batter—Pee Wee Reese in the third inning—and struck out seven. So amazing was Larsen's feat that only four batted balls had a chance of being rated hits. One was a foul by inches. Three drives were converted into outs by spectacular Yankee fielding.

* * *

In the second inning, Jackie Robinson smashed a vicious grounder off Andy Carey's glove at third base for what momentarily appeared a certain hit. But Gil McDougald, the alert Yankee shortstop, recovered the ball in time to nip Robinson at first by a half step. In the fifth, minutes after Mantle had put the Yankees ahead 1-0 with a blast into the rightfield stands, Gil Hodges sent a drive that appeared headed for the alley between center and left for extra bases. But Mantle raced across the turf to make a sensational backhanded catch.

* * *

On the next play, Sandy Amoros connected with a pitch and rocketed a drive toward the right field stands that promised to tie the score. At the last second, however, the ball curved foul—by inches. Then, in the eighth, Hodges once again was victimized by a thrilling Yankee play. Gil hit a tricky, low liner to the left of Carey. The Yankee third baseman lunged for the ball and caught it inches above the ground.

* * *

The biggest drama was saved for the ninth, however, with everyone in the nail-biting crowd realizing that each pitch was a big one—one that could end big Don's dream of a lifetime—Larsen calmly disposed of Carl Furillo, Roy Campanella and Mitchell without even as much as a minor scare.

FIFTH WORLD SERIES GAME

BROOKLYN	AB	R	H	NEW YORK	AB	R	H
Gilliam, 2b	3	0	0	Bauer, rf	4	0	1
Reese, ss	3	0	0	Collins, 1b	4	0	1
Snider, cf	3	0	0	Mantle, cf	3	1	1
Robinson, 3b	3	0	0	Berra, c	3	0	0
Hodges, 1b	3	0	0	Slaughter, lf	2	0	0
Amoros, lf	3	0	0	Martin, 2b	3	0	1
Furillo, rf	3	0	0	M'D'gald, ss	2	0	0
Camp'lla, c	3	0	0	Carey, 3b	3	1	1
Magley, p	2	0	0	Larsen, p	2	0	0
Mitchell	1	0	0				
	27	0	0		26	2	6

Mitchell struck out for Maglie in ninth.

Brooklyn (N).....000 000 000—0
New York (A).....000 101 00x—2

RBI—Mantle, Bauer. HR—Mantle, Larsen. DP—Reese and Hodges; Hodges, Campanella, Robinson, Campanella and Robinson. L—Brooklyn 0, New York 2. BB—Maglie 2. SO—Maglie 5, Larsen 7. HO—Larsen 9-0, Maglie 8-0. R-ER—Maglie 3-2. W—Larsen. L—Maglie. U—Pinelli (N), plate; Soar (A), 1b; Boggess (N), 2b; Napp (A), 3b; Gorman (N), Runge (A), foul lines. T—2:06. A—64,519.



AP Wirephoto

TODAY'S PITCHERS — Here are the probable starters today for the World Series game in Ebbets Field: at left Clem Labine for the Dodgers; center, Bob Turley and at right is Johnny Kucks, either of whom may start, although Kucks was expected to get the call.

Happy to Be Home Again

Dodgers Plan on Winning

BROOKLYN (AP) — "Thank goodness we're back home again," said Jackie Robinson. "We shouldn't have any trouble with their pitching today — and then we'll see Ford again tomorrow."

If that's too subtle, Robinson and the rest of the Brooklyn Dodgers figure this World Series to go the full seven games — with them winning.

* * *

"We never would have won it in four games," said Jack. "We haven't done things the easy way all season."

The world champs were one down in the Series going into today's sixth game in what has been a "home park" battle. Brooklyn won the first two games in its own park, then lost the next three at Yankee Stadium.

A year ago, the Yankees had won the first two games at home, lost three at Ebbets Field, then won the sixth game at home again. It wasn't until the final game that the home "jinx" was junked—with the Dodgers winning it all at Yankee Stadium.

"We certainly won't see anything like yesterday again (when Don Larsen pitched the first perfect game ever in World Series play to beat the Dodgers 2-0," said Robinson. "No matter who they pitch today we ought to win."

Yankee Manager Casey Stengel had either Bob Turley or Johnny Kucks in mind, waiting until game time to name his starter.

The Brooks have complained about the deep shadows and poor background for hitters in massive Yankee Stadium. The Yankees, too, have commented on it.

* * *

"It was tough," said Dodger Captain Pee Wee Reese, "particularly with that haze. But don't get me wrong. It was Larsen, not that haze. We have the same thing in Ebbets Field, we'll probably have it today. But this time it's our park."

Ketchman, Waters on NAIA Committee

KANSAS CITY, Mo. (AP) — Two Michigan small college football coaches have been appointed to serve on the National Association of Inter-Collegiate Athletics' Football Advisory Committee for 1956-57.

They are Sam Ketchman of Ferris Institute and Frank Waters of Hillsdale College. Ketchman will serve as district chairman for the state of Michigan in all NAIA activities, replacing John Visser of Hope College.

The NAIA is composed of about 400 small colleges throughout the nation.

CHICAGO — A baseball catcher can block the plate only when he has the ball or is in the act of catching it. He is not permitted to block off a runner before the ball is in his possession.

Series Batting

Lifetime World Series Batting

YANKEES	G	AB	H	Pct.
Martin	26	90	30	.333
Slaughter	17	61	20	.328
Carey	7	14	4	.286
Mantle	23	85	23	.271
Berra	45	164	43	.262
Skowron	7	17	4	.235
O.Coleman	19	47	11	.234
Bauer	37	116	25	.216
McDougald	21	112	24	.214
Howard	7	26	5	.192
Cery	6	17	3	.176
Collins	29	82	13	.159
Carroll	9	0	0	.000
Hunter	9	0	0	.000
Kiebern	1	0	0	.000
Wilson	1	1	0	.000
Silvera	1	2	0	.000
DODGERS	G	AB	H	Pct.
Reese	42	163	46	.282
Snider	30	117	33	.282
Furillo	34	117	32	.274
Hodges	31	102	26	.255
Campanella	30	107	27	.252
Robinson	30	120	31	.229
Gilliam	18	68	16	.235
Amoros	10	25	5	.200
Mitchell	12	28	4	.143
Cimoli	1	0	0	.000
Fernandes	3	0	0	.000
Howell	3	0	0	.000
Walker	1	1	0	.000
Jackson	1	2	0	.000
Neal	1	4	0	.000

Chiefs Face 2nd Big Hurdle

By H. GUY MOATS

For the 2nd straight weekend Ed Graybiel's Pontiac High football Chiefs face a Saginaw Valley champion. And the situation provided is one that has just about the same characteristics as last Friday's engagement at Wisner Stadium.

Last weekend the co-defending SVC champs, Bay City's Wolves mauled the Chiefs 32-0. This time the PHS eleven meets the other half of the Valley title-holding unit—Flint Central's Indians. Bill Doolittle's club has had a full week of rest and opportunity to get set for this one, too. It promises to be a rough night, Friday, for Pontiac.

"This one is equally difficult, compared to last week," Graybiel pointed out this morning. "Central is always strong. It is traditionally a slow-starting club that gathers strength and power as the season advances.

"Doolittle has some fine boys on his club. Quarterback Bill Ringer is one of the best in the state. Three unusually good tackles bolster an active, alert front line, with Julius Strange and Dave Thompson very good lads. Ponte Brown and little scatback Moses Williams are fine backs. We've got a job cut out, but I think we can give them a real battle."

Dean Wilson, Arnie Wilson, Tony Pizza and Ed Heikkinen, assistant coaches, have seen Indians in action and they agree as to their toughness.

Graybiel sent his squad through a short, hard scrimmage yesterday. Today's program was more of the same thing, with the hard work tapering off Wednesday.

There may be some lineup changes, but the Chiefs' mentor was pretty well set on all but a couple spots. These he will not be ready to announce until later in the week, he said.

Chiefs will be seeking their 1st Valley win. Central will be after its 1st. Last year Indians defeated Chiefs 26-7 at Flint.

Keating Has 30 Points

Ex-Skipper at Ypsi Tops Sfate Scoring

By THE ASSOCIATED PRESS

With only six points separating the first seven leaders, the race for Michigan's top collegiate football scorer could get even more crowded next weekend than it now is.

* * *

Already the lead is shared by two as Eastern Michigan's Kerry Keating piled up three touchdowns last weekend to move into the top spot with Central Michigan's Bob Case with 30 points each.

But Keating, a halfback, has scored his five touchdowns in three games, compared to four games for Case.

Nudging the two is Northern Michigan's flashy Tom Schwalbach, who has four TD's and three points after touchdown in three games for 27 points.

* * *

But Schwalbach has competition from his own squad. Whit Wilson, also of Northern, has 25 points for fourth place on four touch downs and one extra point.

Michigan's two Big Ten universities had no one among the leaders.

In a three-way tie for fifth are Jim Peters, Michigan Tech; Russ McLean of Ferris, and Central Michigan's Jim Podoley. All have 24 points made on touchdowns in three games except Podoley, who had four games to make his.

Keating, a 170-pounder, played football at Waterford High School before taking over at left half for Eastern. In Eastern's opener, a 16-7 beating from Hillsdale, he was the only person to cross Hillsdale's goal line in the past four games.

	GP	TD	PAT	Pts.
Keating, East. Mich.	3	5	0	30
Case, Central Mich.	4	5	0	30
Schwalbach, N. Mich.	3	4	3	27
Wilson, Northern	3	4	1	25
Peters, Michigan Tech	3	4	0	24
McLean, Ferris	3	4	0	24
Podoley, Cent. Mich.	4	4	0	24
Kowatch, Central	4	2	8	20
Watt, Hope	3	3	1	19
Hill, Alma	4	3	1	19
Harper, Adrian	3	3	0	18
Steward, Kalamazoo	3	3	0	18
McNamara, Central	4	3	0	18
Jones, Hillsdale	4	3	0	18
Eugenio, Hillsdale	4	3	0	18

Larsen's Masterpiece Saved on 7 Occasions

NEW YORK (AP)— The nice thing about Don Larsen's perfect pitching performance in the fifth World Series game is that there were no rhubarbs, no arguments, no disputed decisions.

It was an absolutely flawless game. By winning 2-0 the New York Yankees went ahead of the Brooklyn Dodgers 3 games to 2 in the best 4 out of 7 series.

And yet there were at least seven occasions when the perfection could have been marred, and instead of an incredible no-hit, no-run, no-man-reach-first game it would have been merely a wonderful, close game.

These were:

1. In the second, Jackie Robinson led off with a hard grounder at Andy Carey, the hard-luck Yankee third baseman. Carey got his glove on it but the ball caromed off his hand and Gil McDougald picked it up, rifling a throw to first that caught Robinson by inches.

2. In the third, Sal Maglie, the unfortunate losing pitcher, hit a low, hard liner to center field that was caught by Mickey Mantle but could have spelled trouble if it had been a few yards to the left or right.

3. In the third, Duke Snider smacked a long drive into the right field stands that was foul by only a few feet.

4. In the fifth, Gil Hodges lashed a drive to left center on which Mantle made a running, back-handed catch, the most sparkling Yankee play of the game.

5. In the same inning, Sandy Amoros hit into the right field stands, and this time it was foul by less than a foot.

6. To start the seventh, Gil McDougald made a great back-handed stop on Jim Gilliam's grounder and threw him out.

7. Then in the eighth, Hodges sent a soft liner to Carey who caught the ball inches off the ground.

Any of these might have been hits, some for extra bases. But they weren't, and so the game became the first no-hitter in Series history and the first perfect game in the majors in 34 years.

McIlhenny Steals Spotlight

'Hopalong' Overshadowed

By THE ASSOCIATED PRESS

Although rookie Howard "Hopalong" Cassady has been showing up well for the Detroit Lions of the National Football League, the All-America and Heisman Trophy winner from Ohio State has been overshadowed by another first-year man, Don McIlhenny. The ex-SMU star, a big factor in the Lions' two victories in the young season, has proved a dangerous runner. He scored one touchdown in Saturday's 31-14 victory over Baltimore, and also scored a TD the week before against Green Bay.

The Philadelphia Eagles also have two promising rookie backs in Don Schaefer of Notre Dame, and Ken Keller of North Carolina. The pair sparked the Eagles to a 13-9 victory over Washington.

The league's three frosh coaches are finding the going a little smoother. All three pocketed their first victory after suffering opening day losses. Paddy Driscoll's Bears downed Green Bay 37-21; Hugh Devore's Eagles defeated Washington 13-9, and Frankie Albert's 49ers stunned Los Angeles 33-30.

The New York Giants' Mel Triplett really lives up to his name. He scores in triples. The 215-pound NFL sophomore scored three times Sunday in the Giants' 35-27 loss to the Cardinals. The week before he also tallied three.

Cooper Fires 140, Wins Cincy Tourney

Compiling a pair of sub-par rounds of 69-71—140 at Cincinnati's Municipal golf course over the weekend, won the Cincy Sportsmen's club open golf tournament for Pontiac's Butler Cooper.

* * *

Cooper, one of the city's good linksmen, reported that he was two strokes under the runnerup, James Wood of Cincinnati. Three other Pontiac golfers competed in the 36-hole, two-day medal event.

* * *

Bill Pembroke, former PHS player, Jess Burrell and James Taylor were well back of the leaders, Cooper says.

Here's How Larsen Mowed Down Dodgers

NEW YORK (AP)—Here's the way Don Larsen mowed down the Dodgers in yesterday's perfect game:

On Infield Grounders	7
On Outfield Flies	9
On Infield Flies	3
On infield line drives	1
On Strikeouts	7
Totals	27

Series Facts

	Won	Lost	Pct.
New York (AL)	3	2	.600
Brooklyn (NL)	2	3	.400

First game at Ebbets Field, Wednesday, Oct. 3:

New York (AL)	200	100	000	3	9	1
Brooklyn (NL)	023	100	02x	8	9	0

Ford, Kucks (4), Morgan (6), Turley (8), and Berra; Maglie and Campanella.

Second Game at Ebbets Field, Friday, Oct. 5:

New York (AL)	150	100	001	8	12	2
Brooklyn (NL)	061	220	02x	13	12	0

Larsen, Kucks (2), Byrne (3), Sturdivant (3), Morgan (3), Turley (5), McDermott (6) and Berra; Newcombe, Roebuck (2), Bessent (3) and Campanella.

Third Game at Yankee Stadium, Saturday, Oct. 6:

Brooklyn (NL)	010	001	100	3	8	1
New York (AL)	010	003	01x	5	8	1

Craig, Labine (7) and Campanella; Ford and Berra.

Fourth Game at Yankee Stadium, Sunday, Oct. 7:

Brooklyn (NL)	000	100	001	2	6	0
New York (AL)	100	201	20x	6	7	2

Erskine, Roebuck (5), Drysdale (7) and Campanella; Sturdivant and Berra.

Sixth game at Ebbets Field, Tuesday, Oct. 9; seventh game (if necessary) at Ebbets Field, Wednesday, Oct. 10.

Financial Figures—Fifth Game:
Attendance—64,519
Net—$413,003.05
Commissioner's office share—$61,950.46
Clubs' and leagues' share—$351,052.59

Financial Figures—Total Five Games:
Attendance—276,697
Net—$1,737,632.69
Commissioner's office share—$260,645.00
Total players' share (first 4 games only)—$693,361.63
Clubs' and leagues' share—$801,627.06

Fencing Program Opens Wednesday

A fencing program for all youths of high school age and any interested adult, sponsored by the Pontiac Parks and Recreation Department, will begin Wednesday night at 7 o'clock in the Pontiac High School girls gymnasium.

The program will run through the end of March, 1957. Interested persons must bring tennis shoes, but all other fencing equipment and gear are provided by the Parks and Recreation Department.

There is no charge for this program and advance registrations are not necessary. All those who are desirous of entering the program should report to the PHS girls gym tomorrow night or any succeeding Wednesday at 7 p. m.

Additional information is available at the Parks and Recreation Department, FE 3-7131.

Golf Oldtimer Dies

WHITE PLAINS, N.Y. (AP) — James A. Jimmy Donaldson, an internationally known pro golfer of the early 1900's died last night at St. Agnes Hospital here. He was 76.



AP Wirephoto

HAPPY YANKS — Catcher Yogi Berra of the Yankees wraps himself around Don Larsen just after the Yankee pitcher struck out the last Brooklyn batter to win a 2-0 perfect game. It was first perfect game in Series history. Racing up in background is Joe Collins.

Raymond Fills Big Shoes With Skill at St. Mary

When Gerry Leszczynski was graduated from Orchard Lake St. Mary High last June, one of the school's finest fullbacks in recent years was lost.

In fact, Leszczynski was regarded highly enough by University of Detroit football coach Wally Fromhart to receive a football scholarship at the Titan campus.

Leszczynski's departure left a gaping hole for Father John Rakoczy to fill in the St. Mary backfield as the Eaglets began preparations for their Suburban Catholic League title defense.

It appears that Father Rakoczy has succeeded admirably in filling the vacated position, judging from the performance of Terry Raymond last Sunday against St. Mike.

Raymond, a powerfully-built junior, ran the Shamrocks ragged in Sunday's game and demonstrated that he is on his way to stardom as a top-flight fullback as soon as he acquires some of Leszczynski's poise and polish.

"He has just as much power and drive as Leszczynski," claimed Father Rakoczy. "But he lacks the breakaway speed that Gerry has and it prevents him from going all the way on many occasions."

Raymond, who stands 5-11 and weighs 175 pounds, lugged the ball 17 times against the Mikes and gained a total of 142 yards for an average of 8.3 yards per carry. The entire Eaglet backfield amassed 307 yards rushing.

Terry was an understudy to Leszczynski last season when the big speedster was running roughshod over SCL opposition. The U. of D. freshman also starred as a dash artist on the track team and his speed is the only thing that Raymond lacks.

Needless to say, Raymond will be a vital part of St. Mary's football plans for the remainder of this season as well as next.

'Coach of Week' Title Given Penn's Sebo

NEW YORK (INS) — Steve Sebo, Penn's patient, hard-working coach, earned recognition as college football's coach of the week Saturday by leading his charged-up squad to its 1st victory in nearly three years.

International News Service's panel of experts selected Penn's 14-to-7 victory over Dartmouth as evidence of the most outstanding coaching job of the weekend.

Called Best in East

Army Next for U. of M.

ANN ARBOR (AP)—"Army is the best team in the east."

Those are the words assistant Michigan Coach Bob Hollway brought back to Ann Arbor from his West Point scouting mission last weekend.

He saw an impressive Army team "play Penn State off its feet in the first quarter and then glide the rest of the way to win 14-7."

And the same Black Knights of the Hudson will travel here to meet the Wolverines Saturday in 101,000-seat Michigan Stadium before a near-capacity throng.

Hollway has nothing but Kudos for the job done on the Cadets by coach Earl (Red) Blaik.

"The feeling at West Point is that this is the best team since 1950 or since the cribbing scandal," said Hollway.

"They're a typical hard-hitting Army team; they fly at you."

That 1950 squad won eight games while losing one, the lone blemish coming in the last encounter against Navy, when the Middies scored a 14-2 upset.

* * *

"They'll be infuriated against us, they really want to win this ball game. They've been waiting for it ever since we beat them here last year."

The 1955 game was the first time in six tries that the Wolverines had managed to triumph. The score was 26-2 and it was only the second time in the series that Michigan scored more than once.

Senior Bob Kyasky was singled out by Hollway as the Cadets biggest threat. Kyasky was a halfback until this season when he switched over to quarterback replacing Don Holleder.

Wings to Open Against Hawks Thursday Night

NHL Season to Start With Rookie Bill Dea Lone Newcomer

DETROIT (AP) — The Detroit Red Wings, with the Chicago Black Hawks as their opponents, open the National Hockey League season Thursday night at Detroit's Olympia.

Four players who were on the Wing squad at this time a year ago are missing and one new player has been added. The newcomer is Billy Dea, a pint-sized left wing from Edmonton.

Gone are Bob Goldham, Ed Sanford, Real Chevrefils and Jerry Toppazzini.

The Black Hawks, one of the doormats of the NHL last season, got the defending champion Red Wings off to a poor start a year ago by dumping the Detroiters 3-2 in the opener. After that the Hawks won only one other game from Detroit during the season and failed to record another victory on Detroit ice.

The opening-game loss was Detroit's first since 1938.

The Hawks, from front office to ice, show a lot of new faces for the 1956-57 campaign. They list 10 new players and Dick Irvin has resigned as coach because of ill health. Tommy Ivan, who has been general manager for two years, has returned to coach the Hawks.



GETTING NOSEY — Paddy's Volo, four-year-old owned by R. B. Patterson (seated) of Pontiac seems to be getting a line on the rivals he will face at the Jackson Raceway. Paddy's Volo won an impressive race in Canada recently.

Electronic Device to Be Used

Lions Are Wiring for Sound

DETROIT (AP)—The Detroit Lions are wiring their defensive captain for sound.

* * *

Officials of the professional football club said work would begin today to install an electronic device that will enable the coaches to pass along defensive signals to linebacker Joe Schmidt.

It will be similar to one used between coach Paul Brown and quarterback George Ratterman of the Cleveland Browns.

"This is in no way a reflection on Joe's ability," said general manager Nick Kerbawy. "He's one one of the greatest. What it is, in fact, is a way of getting defensive signals from the coaches to the field in a faster, more efficient manner."

* * *

Schmidt, former university of Pittsburgh star, won't be on a wire leash or anything of the sort, Kerbawy explained. Here's the way the system will work:

The Lions will use the regular bench-press box phone setup to relay signals from defensive coach Buster Ramsey on the field to coaches Aldo Forte and Red Cochran in the press box.

Workmen will begin today installing wires about a foot under the Briggs Stadium turf. Those cables will be laid about 10 yards inside the out-of-bounds lines on each side of the playing field and will run the full length of the field.

* * *

A device a little larger than a silver dollar will be installed in a special helmet to be worn by Schmidt, and through this device—and with the assistance of the underground cables—he in turn will receive the defensive signals from the coaches in the press box.

Firms in Detroit and Chicago are setting up the system and the cost to the Lions will be about $400. Schmidt will be able to wear the special helmet without discomfort.

* * *

The new owners of Briggs Stadium okayed the underground cable work. The system will undergo a "dry run" at the stadium Friday during the Lions' regular drill, and is expected to be used in Sunday's home opener against the Los Angeles Rams.

To Start for MSU

Hinesly Moves Up Notch

EAST LANSING (AP)—Jim Hinesly, a steady going senior from Detroit, moved up to first string right end with the Michigan State football team today.

Dave Kaiser, the regular at the position, probably will miss the home opener against Indiana here Saturday because of a sprained right foot.

Kaiser, a junior from Alpena, was the only serious Spartan casualty to result from the Michigan game.

Center and team captain Johnny Matsko, with bruised ribs, and tackle Dan Currie, bothered by a knee bruise, both reported to the practice field despite their injuries.

The substitution of Hinesly for Kaiser reversed the roles the pair played last year. Hinesly, early season starter in 1955, was laid low by a foot injury and Kaiser moved in to become the leading pass receiver and gain national repute with his Rose Bowl field goal.

Hinesly, a two-year letterman, still played 216 minutes and caught five passes for 86 yards.

He looked good working the second half against Michigan and pounced on the fumble on the Michigan 21 that set up State's deciding touchdown in the final period.

After reviewing game movies, MSU coaches were lavish in their praise of Joel Jones, 220-pound, 6-1 left tackle, converted from a defensive end last year.

'Hunt and Live' Program Ready

Whole Families Given Invitation to Attend Wednesday Affair

With all details completed everything was ready today for Wednesday's big hunting and outdoors safety program, "Hunt and Live" at Pontiac High School Gymnasium.

The event, co-sponsored by The Press and the PHS "physed" department will stress safety in hunting, particularly for the younger level. Hence it is designed to interest boys and their dads. However, says coordinator Art Van Ryzin, "the whole family is invited. It's something that should interest everybody."

There is no charge.

Exhibits of various outdoors equipment, a demonstration and exhibit of foreign and U.S. Military guns and ammunition will be provided by the 703rd Army Reserve Tank Battalion. Doors will open at 7:15 and the program starts at 8.

Charley Franks and his obedience trained dogs, other dogs owned by John Eicher of the Southern Michigan Obedience Training Club will be seen in some remarkable demonstrations. Herb Albaugh, Detroit rifle expert and Al Tang and Bob Rerr, expert bowmen will be on hand. A fine film will close the affair.

NIGHT SPORTS PHONES
FE 2-0103 FE 2-0104

Ged Ready for Cold Weather!



Insulate NOW

Loose Rock Wool
30-Lb. Bag
$1.02 Bag

Also in Stock
Zonolite
Balsam Wool
Glass Wool

DONALDSON LUMBER CO.
27 Orchard Lake
FE 2-8381

Bay City Holds 2nd Spot

Northern 1st in "A"

By THE ASSOCIATED PRESS

Flint Northern's all-victorious Vikings and Bay City Central's power-packed Wolves maintain their one-two ranking among Michigan's Class A high school football powers.

* * *

And already, you can pardon the rest of the state if it looks ahead to an expected showdown struggle a week from Friday at Flint where Northern and Central will do battle before a certain overflow crowd.

There's barely breathing space between the two teams in the Associated Press weekly poll of the state's sports writers and broadcasters.

Northern, which grabbed the spotlight two weeks ago with a 33-0 win over Ann Arbor, kept its grasp on first place with 109 votes—getting all but one first place ballot—and Bay City Central was just 10 points behind on the basis of 10 points for first, 9 for second, etc.

* * *

Saginaw Arthur Hill, another undefeated outfit, stayed in third place by whipping Alpena 26-13. Arthur Hill rolled up 81 points to outclass Ann Arbor in 4th place with 59 points.

Grand Rapids Catholic completes the top five—and the ranking is identical with the standings of a week ago.

Dearborn Fordson and Muskegon Catholic traded places, Fordson's unbeaten, unscored-on Thunderbirds scooting into sixth place after a 25-0 Redford for thei rfourth shutout in succession and Catholic slipping into seventh despite a 35-0 Saturday night conquest for Grand Rapids Creston.

Battle Creek Central's undefeated Bearcats leaped from 10th to claim a share of 7th place by thumping Lansing Eastern 21-7. Midland retained its ninth spot but was forced to share it with East Detroit. The Detroiters clubbed Hazel Park 27-7 as Midland won out over Traverse City 46-21.

Here's the rundown on the top ten in Class A:

TEAM, RECORD	POINTS
Flint Northern (4-0)	109
Bay City Central (4-0)	99
Saginaw Arthur Hill (4-0)	81
Ann Arbor (3-1)	59
Grand Rapids Catholic (3-1)	56
Dearborn Fordson (4-0)	45
Muskegon Catholic (4-0)	42
Battle Creek Central (4-0)	42
Midland (3-1)	23
East Detroit (4-0)	23

Swampland Saga

Film Series Opens Oct. 12

Completed plans were announced today by the Oakland County Sportsmen's Club for its impending five course Wildlife-Adventure, personal appearance, motion picture series.

Earl Hilfiker, Rochester, N. Y., will present his nationally acclaimed outdoor epic, "Saga of the Swampland," Friday evening, Oct. 12, to start the series.

This is a story of the marshlands and waterfowl migration where skies are filled with mass flights of ducks and geese.

Following numbers in the order of appearance are: Fred Machetanz of Parker, Alaska, with his "Shangri-La-Alaska," Nov. 6; Aubert Lavastida, South America, "Jungle Journey" on Jan. 9; Julian Gromer, Elgin, Ill., "Atlantic Coast," on Feb. 8, and Murl Deusing, Milwaukee, "Adventure in Africa" on March 16.

All shows will be held in the clubhouse, Oakland County Sportsmen's Club, Waterford, at 8 o'clock. Season and single admission tickets are available to the public.

Miss Faulk Wins at Kansas City

KANSAS CITY (AP)—Mary Lena Faulk of Thomasville, Ga., won her first major golf tournament in two years Sunday when she fired a seven-under-par 69 at Hillcrest and took $880 top money in the women's Heart of America Open.

* * *

Her 214 for 54 holes was three strokes under Betsy Rawls of Spartanburg, S.C., who held a 2-stroke lead going to the 15th. Miss Rawls had a 72 on the final round.

* * *

Louise Suggs of Sea Island, Ga. was third at 220 and Patty Berg of St. Andrews, Ill., fourth at 223. Louise had a 75 on the final round, Patty a 74.

Marlene Bauer Hagge of Grossinger, N.Y., who led the field by a stroke after 36 holes, soared to an 81 on the final round and finished fifth with 225. Her 67 on the first round was the best in the tournament.

MSU Pushes Sooners for Top Spot

By THE ASSOCIATED PRESS

Oklahoma still is the nation's No. 1 college football team, but some people are hard to convince.

After rolling up a 66-0 score against Kansas State, setting a major college record with their 32nd consecutive victory and making it 54 without a defeat against Big Seven Conference rivals, the Sooners retained their No. 1 rating in the Associated Press poll of sports writers and broadcasters. But Michigan State continued to push for the top spot.

Oklahoma was first on 76 of 130 ballots. Michigan State, a 9-0 winner over Michigan in the big game of the past weekend, drew 32 first-place votes.

* * *

In the point totals on the usual basis of 10 for each first-place vote, 9 for second, etc. Oklahoma piled up a 120-point margin, 1,185 to 1,065.

* * *

The also-rans were well behind and closely bunched. Georgia Tech idle last Saturday, polled 793 points to hold third place and Texas Christian edged out Ohio State for fourth, 740-735. Then came Tennessee, Mississippi, Southern California, Texas A&M and Baylor completing the first 10.

The top 10 with first-place votes in parentheses:

1.	Oklahoma 76	1,185
2.	Michigan State 32	1,065
3.	Georgia Tech 4	793
4.	Texas Christian 7	740
5.	Ohio State 1	735
6.	Tennessee 8	588
7.	Mississippi 2	483
8.	Southern California	313
9.	Texas A & M	165
10.	Baylor	150
	Second 10:	
11.	Miami, Fla. 1	137
12.	Michigan	109
13.	Vanderbilt	107
14.	Navy	83
15.	Army	82
16.	George Washington 1	79
17.	Minnesota	75
18.	Notre Dame	55
19.	Southern Methodist	53
20.	South Carolina	21
	West Virginia tie	21

Unanimous Win for Joe Miceli

NEW YORK (AP)—Some of the "smart money" bettors around the country must be checking on their sources of "information" today following Joe Miceli's victory over Danny Giovanelli.

* * *

From even money at noon the odds shot up to 4-1 favoring Giovanelli at fight time. And there were reports from out of town that bookmakers had taken the fight "off the boards." That means they had stopped taking bets because of one-sided betting and rumors.

If there was a betting coup in the making, Jolting Joe broke it up with his decisive unanimous decision in the telecast 10-rounder at St. Nicholas Arena last night.

* * *

Miceli, an experienced, onetime contender making his first appearance in his native New York this year, belted handsome Danny repeatedly with left hooks and left jabs.

PHS Athletic Staff Attends Valley Confab

All members of the Pontiac High School athletic staff (except for spring sports), headed by athletic director, Tom Dodson, will attend the annual fall meeting and dinner of the Saginaw Valley Conference. Conference takes place at Bridgeport, near Saginaw, this afternoon and tonight.

PHS principal, Francis Staley, and Walter Smith, debate coach, will attend. Only Staley and Smith will attend the afternoon session.

Other staff members will include besides Dodson, grid coaches Ed Graybiel, Dean Wilson, Arnold Wilson, Ed Heikkinen, Tony Pizza, and Fred Zittel; swimming coach Robert (Des) Boyce, basketball coach Art Van Ryzin, cross-country coach Mike Andonian, wrestling coach Bill Willson, plus faculty manager Herbert Stanford and equipment manager Harry Wenzel.

Welters, 'Middles' Top Boxing Program

By THE ASSOCIATED PRESS

Welterweights and middleweights, of the two most active divisions in boxing, dominate the week's program. Welter stars listed for action include two ex-champions, Kid Gavilan and Tony DeMarco, and Jolting Joe Miceli. The working middleweights include Spider Webb and Rory Calhoun, two young, ranking 160-pounders.

Miceli, a hard-hitting left hooker meets Danny Givanelli, an aggressive boxer-puncher, in the all-New York welterweight headliner at New York's St. Nicholas Arena tonight. The 10-rounder will be telecast at a new time, 9:30 p.m., EST, over the DuMont network.

Looking Back at Series

By THE ASSOCIATED PRESS

Forty years ago today — Babe Ruth gave up only six hits in 14 innings to pitch the Boston Red Sox to a 2-1 victory over the Brooklyn Dodgers and enabled the Sox to take a 2-0 lead in the Series.

Twenty-seven years ago today—Al Simmons and Jimmy Foxx homered and Jimmy Dykes had three singles as the Philadelphia A's beat the Chicago Cubs 9-3 to take a 2-0 lead.

Twelve years ago today— Max Lanier and Ted Wilks combined to hold the St. Louis Browns to three safeties as the St. Louis Cards won 3-1 and took the Series, four games to two.

* * *

Five years ago today — Gil McDougald hit a grand slam homer to lead the New York Yankees to a 13-1 victory over the New York Giants. Ed Lopat, who gave up only five hits, put the Yanks 1-up after five games.

Cooper and Konstanty Released by Cardinals

ST. LOUIS (INS) — The baseball playing days apparently are over for Walker Cooper, part of one of the most famous brother batteries with the St. Louis Cardinals in the '40s.

Cooper, 41, was given his unconditional release by the Cardinals yesterday along with veteran relief pitcher Jim Konstanty. The ex-catcher was retained as a coach for 1957, however.

Detroit's Miss U.S. Wins Governor's Cup

MADISON, Ind. (AP) — Detroiter George Simo's Miss U. S. I won both final heats to capture the Governor's Cup for unlimited speedboats in the Madison Regatta yesterday. Miss Wayne won the 1st heat.

Miss U. S. I averaged 89.064 miles an hour in capturing the 2nd heat and 89.790 in the 3rd. What Hoppen Too chased Miss U. S. I home in the second heat and was 4th in the 3rd. Miss Wayne was 4th in the 2nd and 2nd in the 3rd. Dora My Sweetie was 3rd in both heats yesterday.

All the competitors were Detroit-owned and driven craft.

SHAVE YOUR WHISKERS NOT YOUR FACE!



EXCLUSIVE GUIDE BAR STRETCHES SKIN TIGHT... STOPS BLADE BITE!



Eversharp-Schick horizontal-grip guide bar smooths skin down—pops whiskers up and gives you closer, smoother, safer shaves!



Injector Razor, plus 12 blades and travel case, only 98¢

EVERSHARP SCHICK INJECTOR RAZOR

SANDERS FOR RENT
TRAVIS HARDWARE
456 Orchard Lake Ave. FE 5-8734

BOWLERS
TEAMS — INDIVIDUALS
LEAGUES
We Have Openings
Motor Inn Recreation
FE 5-8031 Downtown Pontiac

First Quality, Original Equipment Quality . . .
MUFFLERS
INSTALLED FREE
Also Tail Pipes and Exhaust Pipes
Fords and Studebakers (6-cyl.) thru '54 $8.25
MARKET TIRE CO.
Open 9 to 9
77 W. Huron St. FE 5-0424

Get Anti-Freeze today



Don't Forget Your Car when you get ready for winter. A frozen motor can be costly, so don't delay, get your ANTI-FREEZE TODAY.



Vic Soucy

DOUBLE STAMPS WEDNESDAY
Soucy's Service
1211 North Perry St.
FE 3-9557



Louis Soucy

FINER CLOTHING FOR DISCRIMINATING CUSTOMERS
Imported British Woolen Suits
Luxurious Worsteds and Silky Sharkskins Expertly Tailored to Our Exacting Specifications. A truly Remarkable Value in Ready-Made Suits.
EXCITINGLY PRICED AT $55
Charge Accounts Invited
CUSTOM TAILORS & CLOTHIERS
CUSTOM TAILORED SUITS FROM $54.50
RANDOLPH HARWOOD
Phone FE 2-2300 908 W. Huron at Telegraph

NOW—America's Largest Seller!
KING EDWARD CIGARS



Because Smokers—Young and Old—Recognize Quality
6¢

YOU GET MORE VALUE WHEN YOU BUY
FLEISCHMANN'S THE WHISKEY WITH HIGHER PROOF

Read how FLEISCHMANN'S higher Proof gives you more enjoyment at less cost!



To get more enjoyment in a whiskey, look at the "Proof." For "Proof" tells a whiskey's "strength." Today, most leading blends are no more than 86 Proof. But Fleischmann's is a full 90 Proof! This means that you get more flavor—and enjoyment in every drink. Whiskies are taxed by the U. S. Government on the basis of Proof. Although Fleischmann pays $1.03 more per case in taxes than 86 Proof blends, Fleischmann's *costs you less* than many lower Proof brands. Try Fleischmann's—you'll agree that it's the *best blended whiskey value in America!*

$3.77 4/5 Quart Code No. 260
$2.37 Pint Code No. 261

BLENDED WHISKEY • 90 PROOF • 65% GRAIN NEUTRAL SPIRITS
THE FLEISCHMANN DISTILLING CORPORATION, NEW YORK CITY

WALKER-TURNER

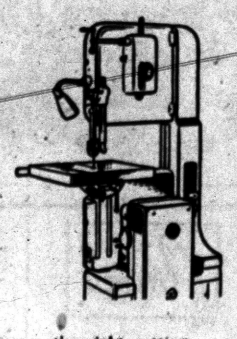

You can vary speeds from 50 sfm to 4500 sfm while this Walker-Turner 16" Variable Speed Band Saw is running!

A turn of the hand wheel gives you the right cutting speed for anything that's cuttable — wood, ferrous and non-ferrous metals, plastics, compositions. You can vary the speed from 50 sfm to 4500 sfm, in smooth, stepless variation, without shutting down this machine at all. See it here now!

Cutting Tools & Supplies
Mill Supplies for Industry
W. Pike Corner S. Cass FE 2-0108

GEM OF THE WEEK
Looks like the modern gal's here to stay.

PLENTY OF FREE PARKING

Settled Out of Court in 'Slappy' Fashion

HOT SPRINGS, Ark. (AP)—Judge M. C. Lewis Jr. reports that a martital triangle case was settled out of court—in fact, right outside the courtroom.

The wife was accused of making telephone threats to another women. The judge took no punitive action, but admonished the two women to leave each other alone.

Wife, hubby and the other women left the courtroom together. Seconds later there was the sound of a vigorous slap. A witness told the court it was delivered by the "other woman." No further complaints.

'Fine' Checks Bounce

TUCSON, Ariz. (AP)—A 39-year-old Tucson man was fined $100 and given a suspended sentence of 10 days on a drunk driving charge. He agreed to pay the fine in installments.

This Juryman Traveled Far to Get Nowhere

CLEARWATER, Fla. (AP)—A 40-year-old lawn worker and ex-marine twice walked 22 miles at a clip one week to fulfill his obligations as a juryman.

Russell S. Bradbury arranged for rides from his home in Gulfport to this county seat when called for jury duty. Two nights he could not get rides back home and walked the 22 miles to Gulfport, taking about seven hours each time.

After all his faithful attendance in court, Bradbury was dismissed at the end of the week without having chosen to serve on a single jury.

The New Guinea Administration is having no luck in finding a private enterprise to take over the bus transport system serving Port Moresby's 16,000 people.

One-Legged Driver Has Safety Record

BEAVERDAM, Va. (AP)—Robert B. Harris is a mighty safe driver—just about the safest.

Harris, who operates a barber chair in a one-chair shop, doubles as a school bus driver. He has been driving the bus for 27 years without a single accident. What makes his record all the more remarkable is that he lost a foot in a mower accident when he was seven years old.

"I can drive anything that runs," Harris says. "I even drove my bus with a peg leg for two years before I got fitted with an artificial leg."

Home Off the Range

MT. AIRY, N. J. (AP)—Home is far from the range for two buffaloes belonging to Jasimine Goddard. The beasts-named Bow and Arrow, are pets of Miss Goddard at her home.

DONALD DUCK — By Walt Disney

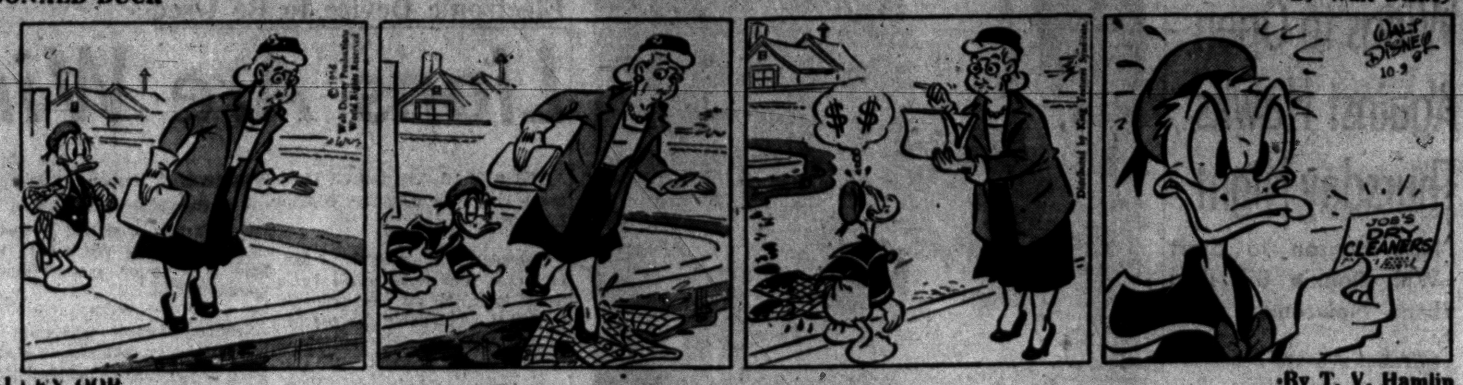

ALLEY OOP — By T. V. Hamlin



BOARDING HOUSE



NANCY — By Ernie Bushmiller



CAPTAIN EASY — By Leslie Turner



BOOTS AND HER BUDDIES — By Edgar Martin



OUT OUR WAY — By J. R. Williams



MORTY MEEKLE — By Dick Cavalli

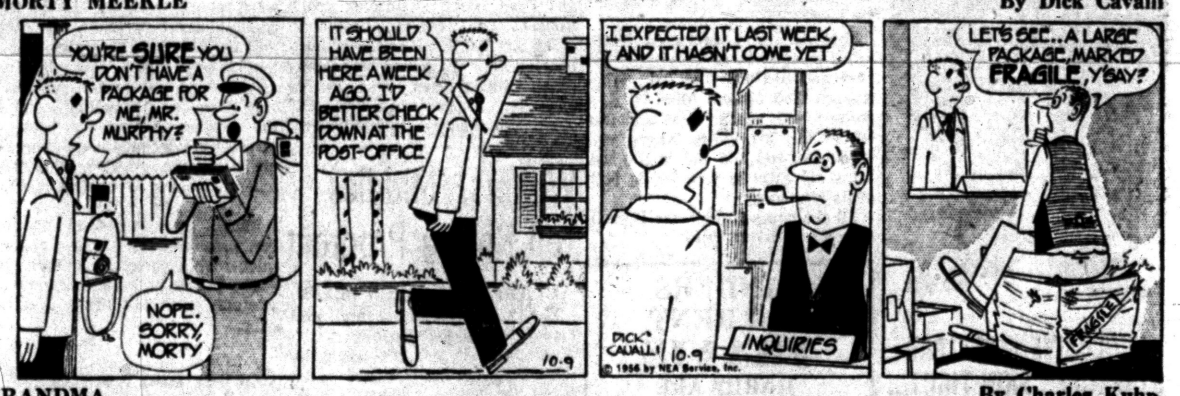

DIXIE DUGAN — By McEvoy and Strieber



GRANDMA — By Charles Kuhn



THE GIRLS — by Franklin Folger





"How do you know when it's night?"

HALF ACRE CASTLE — John Morris



Wheat Mixed in Early Deals

CHICAGO (AP) — Trading in wheat was mixed in early dealing on the Board of Trade today.

* * *

Prices fluctuated within a narrow range in slow dealings at the start of the day's session. The bread grain maintained a steady undertone, however, on reports of continued dryness in the Southwest winter wheat belt.

Trading in corn was very light. There was no pressure on the market, which held a steady tone, reflecting the trade in wheat. Prices remained within a fractional range.

Soybeans were about steady in early trading. Dealings were mixed hopes of export allocations in soybean oil. Soybean oil was off fractionally at the start as was soybean meal.

Wheat at the end of the first hour was ⅜ lower to ⅛ higher, December 2.28⅝; corn unchanged to ⅛ lower, December 1.36¼; oats unchanged to ⅛ lower, December 75¾; rye unchanged to ⅛ lower, December 1.52½; soybeans ⅛ lower to ⅛ higher, November 2.38¼, and lard was 2 cents lower to 5 cents higher, October 11.65.

Grain Prices

CHICAGO GRAIN

CHICAGO, Oct. 9 (AP)—Opening grain:

Dec	2.28⅝	Dec	75⅞
Mar	2.32⅞	Mar	78¼
May	2.33½	May	77¾
July	2.27¼	Rye—	
Sep	2.29¼	Dec	1.52¼
Corn—		Mar	1.55¾
Dec	1.36¼	May	1.55⅝
Mar	1.41⅛	Lard—	
May	1.44⅛	Oct	11.62
Sep	1.46⅛	Nov	11.77
Oats—			

Livestock

DETROIT LIVESTOCK

DETROIT Oct. 9 (AP) (USDA) — Hogs—Salable 700. No early sales.

Cattle—Salable 750. Fresh receipts include around 300 cows and 150 stock calves; approximately 500 slaughter steers and heifers carried from Monday; around 600 stockers and feeders still on hand from earlier in week; choice and prime slaughter steers and heifers very scarce, steady; lower grades slow, weak; cows about steady with Monday's close; bulls steady; little done early on stockers and feeders scattered small lots and individual head sales choice and prime slaughter steers 26.00-29.00; some good and low choice 20.00-25.00; numerous small lots utility and standard steers and heifers 12.00-16.00; some cutter kinds down to 11.00; most sales utility cows 10.00-12.00; late Monday, cutter and utility Guernsey type cows 9.00-10.00; most canners and cutters 8.00-10.50.

Calves—Salable 200. Trading less active than Monday; early sales about steady but market not fully established; most sales good and low choice vealers and slaughter calves 20.00-27.00; high choice and prime very scarce early; few up to 32.00 or above; utility and standard 14.00-20.00; cull and low utility 10.00-15.00.

Sheep—Salable 800. Salable supply increased by around 400 carried from Monday; few early sales utility to choice slaughter lambs about steady at 17.00-20.00 but market not fully established; sheep steady; cull to choice 3.00-6.00.

CHICAGO LIVESTOCK

CHICAGO, Oct. 9 (AP) (USDA) — Salable hogs 9,500; generally fairly active, steady to strong on all hogs; relatively few butcher hogs over 260 lb; most 2 and 3 200-280 lb. butchers 16.00-16.25; several lots mostly 1 and 2 195-225 lb. sorted for grade 16.35-16.50; a few small lots 3 200 lb. down 15.85; larger lots mixed grade 170-195 lb. 15.25-16.00; larger lots 275-500 lb. sows 14.25-15.75; little below 14.50.

Salable cattle 5,500; calves 300; irregular; prime steers mostly steady; high good and choice steers steady to strong compared with Monday's general market; with some sales 50-75 cents higher; steers average good and below about steady; heifers grading high good and better moderately active strong to 50 higher; other grades mostly steady; cows grading utility and better mostly steady; canners and cutters mostly strong; bulls steady to 25 higher; vealers mostly steady; stocker and feeder about steady; higher choice and prime steers 27.50-33.25; load of prime 1,160 lb. steers 33.25; 2 loads prime 1100 lb. 31.00; a few loads mixed choice and prime 975-1075 lb. 28.00-29.25; good to average choice 18.00-27.00; some mixed good and choice 22.50-24.00; standard steers 15.50-18.50; several loads 900-960 lb. heifers high choice with a prime and 26.00; high good to choice heifers 21.50-23.75; standard to average good grade 15.00-21.00; utility and commercial cows 9.50-13.00; bulk canners and cutters 8.00-10.25; utility and commercial bulls 13.00-14.00; few heavy commercial bulls up to 14.50; good and choice vealers 19.00-23.00; cows and standards 8.00-18.00; 2 loads good yearling stock steers 18.00-18.25; load of good 320 lb. steer calves 19.00.

Salable sheep 2,500; fairly active; slaughter lambs unevenly steady 50 higher; yearlings and sheep about steady; bulk good to prime wooled lambs 18.50-21.00; about 1 deck 22.00; 600 good and choice 93 lb. Montana lambs sorted out of 4 loads 20.00; cull to low good 10.00-17.50; good to prime 90-102 lb. shorn lambs 1 and 2 pelts 18.50-20.75; good to mostly choice 90-102 lb yearlings with fall shorn pelt 16.00-18.00; 3 decks around 85 lb. good and choice feeder lambs 19.25; cull to mostly good slaughter ewes 3.50-5.00.

Seek Motorist Who Fled Crash

Warrant Issued for Man Charged With Driving While Drunk

A Walled Lake man is being sought on a drunk driving charge by West Bloomfield Township Police today. He is suspected of fleeing a Saturday accident in which four people were hurt.

* * *

A driver of one of two cars involved in a collision on W. Maple road, the man reportedly fled in a friend's car after the pileup. A warrant for his arrest was issued Monday. Police kept his name secret.

Mrs. Leona Hill, 24, of Walled Lake, still is in good condition at Pontiac General with multiple cuts and bruises. Some 157 stitches have been taken in her face.

Her husband, John Hill, 25, who was driving, and two sons, Steven, 1, and James, 5, suffered minor cuts and bruises requiring hospital treatment.

* * *

Hill told police the other car either skidded or turned in front of him with no lights on.

* * *

According to policeman Richard Helgemo, the wanted man ran from his car into a friend's car and fled the scene. Helgemo said the two apparently had been racing.

MARKETS

DETROIT PRODUCE

DETROIT, Oct. 9 (AP) — The following prices cover sales of locally grown produce of No. 1 and fancy grades only, brought to the Farmers' Markets by growers and sold by them in wholesale package lots.

Prices Friday were:

FRUITS: Apples, Crab, No. 1, 2.50-3.00 bu. Apples, Delicious, fancy, 5.00-5.50 bu; No. 1, 3.50-4.00 bu. Apples, Greening, fancy, 3.00 bu; No. 1, 2.00-2.50 bu. Apples, Jonathon, fancy, 3.50 bu; No. 1, 2.50-3.00 bu. Apples, McIntosh, Early, fancy, 3.50 bu; No. 1, 2.50-3.00 bu. Apples, Wolf River, No. 1, 2.00-2.50 bu. Apples, Northern Spy, No. 1, 3.50-4.00 bu. Apples, Snow, No. 1, 2.50-3.00 bu. Cantaloupes, No. 1, 2.50-3.00 bu. Grapes, Concord, No. 1, .85-1.10 pk. basket. Peaches, Elberta, No. 1, 3.50-4.00 bu. Pears, Bartlett, fancy, 4.50 bu; No. 1, 3.25-3.75 bu. Pears, Bosc, fancy, 4.00 bu; No. 1, 3.00-3.50 bu. Pears, Clapp's Favorite, fancy, 3.75 bu; No. 1, 3.00-3.50 bu. Pears, Sugar, fancy, 3.25 bu; No. 1, 2.25-2.75 bu. Plums, Burbank, No. 1, 2.25-2.75 ½ bu. Plums, Damson, No. 1, 2.00-2.50 ½ bu. Plums, Prune, No. 1, 2.25-2.75 ½ bu. Watermelons, fancy, 2.50 bu; No. 1, 1.50-2.00 bu.

VEGETABLES, MISC.: Beans, Green, Round, fancy, 4.50 bu; No. 1, 2.75-3.25 bu. Beans, Kentucky Wonder, fancy, 3.50 bu; No. 1, 2.75-3.25 bu. Beans, Lima, No. 1, 3.50-4.00 bu. Beans, Roman, fancy, 3.50 bu; No. 1, 2.50-3.00 bu. Beans, Wax, fancy, 4.50 bu; No. 1, 2.75-3.25 bu. Beets, No. 1, .75-.85 doz. bchs. Beets, Topped, fancy, 2.00 bu; No. 1, 1.25-1.75 bu. Broccoli, No. 1, 1.75-2.25 ½ bu. Cabbage, Curly, No. 1, 1.00-1.50 bu. Cabbage, Red, No. 1, 1.00-1.25 bu. Cabbage, Sprouts, No. 1, .75-1.25 bu. Cabbage, Standard Variety, No. 1, .65-.85 bu. Carrots, Topped, No. 1, 1.50-2.00 bu; Carrots, No. 1, .65-.85 doz. bchs. Cauliflower, fancy, 2.25 doz; No. 1, 1.50-2.00 doz. Celery, fancy, 2.50 4- to 6-doz. crate; No. 1, 1.50-2.00 4- to 6-doz. crate. Celery, No. 1, .75-1.00 doz. stalks. Celery, Root, No. 1, 1.25-1.75 doz. Corn, Sweet, No. 1, 1.25-1.75 5-doz. bag. Cucumbers, Pickling Size, No. 1, 5.00-6.00 bu. Cucumbers, Dill Size, No. 1, 4.00-4.50 bu. Cucumbers, Slicers, No. 1, 3.75-4.25 bu. Dill, No. 1, .80-1.00 doz. bchs. Eggplant, No. 1, 1.50-2.00 bu. Eggplant, Long Type, No. 1, 1.75-1.25 pk. basket. Kohlrabi, No. 1, 1.00-1.50 doz. bchs. Horseradish, No. 1, 3.00-3.50 pk. basket. Leeks, No. 1, 1.00-1.50 doz. bchs. Onions, Dry, fancy, 1.75 50-lb. bag; No. 1, 1.15-1.35 50-lb. bag. Onions, Green, No. 1, .60-.75 doz. bchs. Onions, Pickling, .10-.15 lb. Parsley, Curly, No. 1, .60-.75 doz. bchs. Parsley, Root, No. 1, 1.00-1.50 doz. Parsnips, No. 1, 1.50-2.00 ½ bu. Peas, Blackeye, No. 1, 2.75-3.25 bu. Peppers, Cayenne, No. 1, .75-1.25 pk. basket. Peppers, Hot, No. 1, 2.00-2.75 bu. Peppers, Red Sweet, No. 1, 2.00-2.50 bu. Peppers, Sweet, fancy, 2.50 bu; No. 1, 1.50-2.00 bu. Pimentos, No. 1, 2.50-3.00 bu. Potatoes, New, fancy, 1.30 50-lb. bag; No. 1, 1.10-1.25 .50-lb. bag. Pumpkins, No. 1, 1.00-1.25 bu. Radishes, Black, No. 1, 1.50-2.00 bu. Radishes, Red, fancy, .90 doz. bchs; No. 1, .65-.85 doz. bchs. Radishes, White, fancy, .90 doz. bchs; No. 1, .65-.80 doz. bchs. Rhubarb, Outdoor, No. 1, .65-.75 doz. bchs. Squash, Acorn, No. 1, 1.00-1.25 bu. Squash, Butternut, No. 1, 1.00-1.25 bu. Squash, Delicious, No. 1, 1.00-1.50 bu. Squash, Summer, No. 1, 1.00-1.25 ½ bu. Squash, Hubbard, No. 1, 1.00-1.50 bu. Squash, Italian, No. 1, 1.00-1.50 ½ bu. Tomatoes, fancy, 1.00 pk. basket; No. 1, .75-.90 pk. basket. Tomatoes, No. 1, 1.75-2.25 bu. Tomatoes, Pink, No. 1, 2.00-2.50 ½ bu. Turnips, No. 1, 1.00-1.50 doz. bchs. Turnips, Topped, No. 1, 1.50-2.00 bu.

LETTUCE AND SALAD GREENS: Celery, Cabbage, No. 1, 1.00-1.50 bu. Endive, No. 1, 1.00-1.50 bu. Endive, Bleached, No. 1, 1.50-2.00 bu. Escarole, No. 1, 1.00-1.50 bu. Escarole, Bleached, No. 1, 150-2.00 bu. Lettuce, Bibb, No. 1, 1.25-1.75 pk. basket. Lettuce, Boston No. 1, 2.00-2.50 bu. Lettuce, Head, No. 1, 1.75-2.25 bu. Lettuce, Head, No. 1, 2.00-2.50 3-doz. crate. Lettuce, Leaf, No. 1, 1.25-1.75 bu. Lettuce, Romaine, No. 1, 1.50-2.00 bu.

GREENS: Cabbage, No. 1, 1.00-1.25 bu. Collard, No. 1, 1.00-1.50 bu. Kale, No. 1, 1.00-1.50 bu. Mustard, No. 1, 1.00-1.25 bu. Spinach, No. 1, 1.00-1.50 bu. Sorrel, No. 1, 1.00-1.50 bu. Swiss Chard, No. 1, 1.00-1.25 bu. Turnips, No. 1, 1.00-1.25 bu.

EGGS: Large, 15.50-16.50 30-doz. case; Medium, 12.00-13.00; Small, 8.50-9.50.

CHICAGO BUTTER AND EGGS

CHICAGO, Oct. 9 (AP)—Butter steady; receipts 394,000; wholesale buying prices unchanged; 93 score 61; 92 A 60½; 90 B 59½; 89 C 58; cars 90 B 60; 89 C 57.

Eggs steady; receipts 10,100; wholesale buying prices unchanged; 45 per cent or better A white 44; mixed 42½; mediums 32½; standards 33½; dirties 28½; current receipts 31.

DETROIT EGGS

DETROIT, Oct. 9 (AP)—Eggs, f.o.b. Detroit, cases included, federal-state grades:

Whites—Government grade A jumbo 54-57, weighted average 54½. No extra large 45-50, weighted average 49. Medium 32-36, wtd avg. 34. Small 23-24, wtd av 23½. Grade B large 42-48, wtd av 46½. No grade C large and no pewees.

Browns—Grade A jumbo 52. No extra large. Large 43-48, wtd av 47. Medium 30-36, wtd av 33. Small 22. Grade B large 44. Grade C large 32. No pewees. Checks 26-33, wtd av 27.

Commercial grades:

Whites—Grade A large 45-47. Medium 32. No smalls and no grade B large.

Browns—Large 45-46½. Medium 31½ to 33½. Small 21-22½. B large 37½.

CHICAGO POTATOES

CHICAGO, Oct. 9 (AP)—Potatoes arrivals 98; on track 331; total U.S. shipments 500; supplies moderate; demand moderate; market steady; Idaho-Oregon Russets 2.65-3.75; Washington Russets 3.55; Wisconsin Russets 1.55-1.60; Minnesota-North Dakota Red River Valley Pontiacs 2.15-2.40.

Poultry

CHICAGO POULTRY

CHICAGO, Oct. 9 (AP)—Live poultry barely steady on hens; about steady on the balance; receipts 1,481 coops; (Monday 1,782 coops 215,000) f.o.b. paying prices unchanged; heavy hens 14½-16; light hens 12½-14½; old roosters 13-14; caponettes under 4½ lb 19½-20½; over 4½ lb 22-23; tom turkeys 29; ducklings 23; White Rocks 19-20.

DETROIT POULTRY

DETROIT, Oct. 9, (AP) — Price paid per pound f.o.b. Detroit for No. 1 quality live poultry up to 10 a.m.

Heavy type hens 17-19, light type 11-13, heavy type roasters four to five pounds 17. Heavy type broilers or fryers 2½-3½, White 19-20½. Gray crosses 21-22. Barred Rocks 20-23. Caponettes 5½ to 6½ lbs. 24-26. Heavy ducks 21-25. Old roosters 10-12. Heavy turkeys, hens 28-30, toms 25-27.

Comments: Market barely steady on caponettes with farm offerings plentiful. Demand fair. Hens about steady. Offerings ample. Demand fair for good quality medium sizes. Fryers steady. Ample supplies for a fair demand. Turkeys fully adequate to a moderate demand.

Chrysler President Leaves for Europe

DETROIT (INS) — Chrysler President L. L. Colbert left Detroit by airplane today for a 20-day visit to Europe.

* * *

Colbert will tour Chrysler's European assembly plants, attend the Paris and Long auto shows, and visit the Ghia auto works in Turin, Italy, during his stay. Many of the company's "idea" cars have been fabricated at the Ghia works.

Mrs. Colbert accompanied the Chrysler president.

Diesel Locomotives Increase to 25,000

NEW YORK—Since the end of World War II the railroads of the United States have increased their diesel-electric locomotive fleet from 3,600 units to more than 25,000 at a cost of more than three billion dollars.

* * *

In 1955 diesel-electric locomotives performed 85 per cent of all freight service, based on locomotive miles; 88 per cent of all passenger service, based on passenger-train miles and 91 per cent of all switching service, based on locomotive hours.

Stock Market Drifts Lower

NEW YORK (AP) — The stock market drifted lower in quiet trading early this afternoon.

Further evidence of tightening credit backgrounded the session as the U. S. Treasury's short-term borrowing costs rose to another 23-year high, putting the treasury bill rate slightly above the Federal Reserve Board's 3 per cent discount rate.

Steels showed no encouragement from news of peak production. Coppers were easy as the price of scrap copper was reduced and news came of lower prices for copper in London.

* * *

A feature among steels was a 1-point drop by Lukens following announcement of a big increase in earnings. Apparently in anticipation, this stock rose 9½ points last week and added another point yesterday.

Westinghouse Electric, after opening slightly lower, picked up a major fraction in active trading after a Wall street report that its third-quarter earnings would turn out to be more than enough to cover the 50-cent quarterly dividend.

U. S. Steel dropped a fraction while Youngstown gained. Motors showed little change but Ford backed away a bit.

The Associated Press average of 60 stocks at noon was down 50 cents to $177.20 with the industrials down 70 cents, the rails down 60 cents and the utilities unchanged.

New York Stocks

(Late Morning Quotations)

Admiral	16.6	Jacobs	3.5
Air Red	40.4	Johns Man	44.6
Allied Ch	90.2	Jones & L	36.6
Allis Chal	32.6	Kelsey Hay	39.2
Alum Ltd	127	Kennecott	133.1
Alcoa	107.4	Kimb Clk	45
Am Airlin	22.5	Kresge Bs	27.2
Am Can	41.3	Kroger	51.3
Am Cyan	69	LOF Glass	83.2
Am Gas & El	36.6	Ligg & My	64.3
Am M & Fdy	34.3	Lockh Aire	49.3
Am Motors	6.2	Low's	87.8
Am N Gas	6.5	Lone S Com	17.3
Am News	31	Lorillard	17.3
Am Rad	18.3	Lou & Nash	97.2
Am Seating	31.3	Mack Trk	39.1
Am Smelt	82	Martin Gl	39.1
Am Tel & Tel	168.4	May D Strs	38.3
Am Tob	72.2	McGraw H	36.6
Am Viscose	35.2	Mead Cp	34.1
Anaconda	79.2	Merck	31
Armco St	62.5	Mergen Lino	18.5
Armour & Co	17.2	Mpls Hon	76.4
Armst Ck	37.1	Minn M&M	66.6
Atchison	27.7	Minn P&L	26.6
Atl Cst Line	51	Monsan Ch	38
Atl Refin	41.2	Mont Ward	40.7
Avco Mfg	5.2	Motorola	45.2
Balt & Oh	49.6	Nat Biso	35.3
Bendix Av	57.3	Nat Cash R	48.1
Benguet	3.5	Nat Dairy	37.7
Beth Steel	165.2	Nat Gyps	47.6
Boeing Air	53	Nat Lead	102.2
Bohn Alum	26.5	Nat Tea	39.4
Bond Strs	15.4	NY Central	38.2
Borden	58.6	Nia M Pw	30.2
Borg Warn	46.7	Norf & West	70.2
Brist My	34.7	No Am Av	41.2
Brun Balke	19.2	Nor Pac	37
Budd Co	10.2	Nor Sta Pw	16.5
Burroughs	40.4	Nwst Airlin	14.6
Cal Pack	43.2	Ohio Oil	37
Calum & H	13.4	Owens Corn	72
Camp Soup	36	Owens Ill Gl	65
Can Dry	13.4	Pac C & El	48.4
Can Pac	33.4	Pan A W Air	17⅜
Capital Airl	25.6	Panh Epl	92.2
Carrier Cp	55	Param Pict	31.2
Case, JI	13.8	Parke Da	44.4
Cater Trac	87.2	Penney, JC	84
Ches & Oh	62.3	Pa RR	23
Chrysler	74	Pepsi Col	23.5
Cities Svc	61.2	Pfizer	48.2
Clark Equip	59.3	Phelps D	64
Climax Mo	72.7	Philco	19
Coca Cola	106	Philip Mor	41.4
Colg Palm	43.2	Phill Pet	49.6
Col Brd A	29.6	Pit Plate G	85.4
Col Gas	17.1	Proct & G	49
Comw Ed	40.4	Pullman	65
Con Edison	45	Pure Oil	40
Con N Gas	37.4	RCA	37.7
Consum Pw	48.2	Repub Stl	82.4
C Pw Pf (4.52)	101.2	Rex Drug	9.7
C Pw Pf (4¼)	100.2	Reyn Met	67.3
Cont Can	46.3	Rey Tob B	51.5
Cont COP&S	15.6	Ridgeway	45
Cont Mot	6.3	Rock Spg	28.5
Cont Oil	114.6	Royal Dut	105.5
Copper Rng	48	Safeway St	63.7
Corn Pd	29	St Jos Lead	42.4
Curtiss Wr	38	St Sg Pap	49.6
Deere	25.3	Scovill Mf	34.4
Det Edison	34.7	Sear Al RR	38
Dis C Seag	34	Sears Roeb	113
Doug Aire	87.4	Shell Oil	82.2
Dow Chem	70.4	Simmons	50.3
Du Pont	197.2	Sinclair	58.5
East Air L	50	Socony	52
East Kod	89.2	Sou Pac	47.6
El Auto L	36	Sperry Rd	24.3
El & Mus	2.2	Std Brand	37.3
Emer Rad	7.2	Std Oil Cal	47.1
Erie RR	20.5	Std Oil Ind	57.4
Fairb Mor	48	Std Oil NJ	54.4
Firestone	86	Std Oil Oh	51.1
Food Mach	64.4	Stevens, JP	22.5
Ford Mot	61	Stud Pack	6.1
Freept Sul	86	Sun Oil	78
Frueh Tra	27.1	Suther Pap	40
Gardner Den	33.6	Swift & Co	44
Gen Bak	9.5	Syiv El Pd	49.1
Gen Dynam	71.6	Texas Co	67.4
Gen Elec	58.3	Tex G Sul	29.5
Gen Fds	46.6	Textron	21
Gen Mills	68.2	Thomp Pd	70.4
Gen Motors	47.5	Timk R Bear	82
Gen Tel	41.5	Tran W Air	19
Gen Tire	53.3	Transamer	36.5
Gerber	46.4	Twent Cen	34.6
Gillette	47.7	Underwd	53.5
Goebel Br	3.1	Un Carbide	112.6
Goodrich	71.4	Un Pac	30
Goodyear	74.2	Unit Air Lin	39.1
Grah Paige	1.5	Unit Aire	74.6
Gt No Ry	41.2	Unit Fruit	46.5
Greyhound	14.6	Un Gas Cp	31.2
Gulf Oil	112.4	US Lines	13.2
Hein Choc	80	US Rub	48.6
Holland F	12.1	US Steel	67.3
Homestk	33.4	Warn B Pic	26.6
Hooker El	41.6	West Un Tel	19
Ill Cent	60	Westg A Bk	30.1
Indust Ray	37.2	Westg El	52.2
Ing Rand	77.6	White Mot	49
Inland Stl	83.2	Wilson & Co	14.5
Inspir Cop	58.4	Woolworth	44.6
Interlak Ir	29.6	Yale & Tow	30.6
Int Bus Mach	450	Yngst Sh & T	99
Int Harv	35	Zenith Rad	110.2
Int Nick	102.6		
Int Paper	116		
Int Shoe	39.6		
Int Tel & Tel	31.5		

STOCK AVERAGES

NEW YORK, Oct. 9—Compiled by the Associated Press.

	30 Indust.	15 Rails	15 Util.	60 Stocks
Net change	—.7	—.6	...	—.5
Noon, today	257.5	132.7	70.4	177.2
Previous day	258.2	133.3	70.4	177.7
Week ago	253.6	129.5	70.2	174.7
Month ago	266.7	131.2	73.1	182.2
Year ago	229.6	121.3	70.4	163.4
1956 high	276.3	155.1	76.9	191.5
1956 low	244.0	126.2	69.6	171.6
1955 high	257.6	143.4	75.7	181.5
1955 low	203.1	144.9	67.2	146.8

DETROIT STOCKS

(C. J. Nephler Co.)

Figures after decimal points are eighths

	High	Low	Noon
Allen Elect. & Equip*		2.7	3
Baldwin Rubber Co*		16	17
Ross Gear Co*		23.2	24.2
Gt. Lakes Oil & Chm.*		1.4	1.5
Howell Elec. Mtr. Co.*		5	5.3
The Prophet Co.*		10.2	10.4
Peninsular Mtl. Prod.*		11.1	11.4
Rudy Mfg Co.*		9.2	9.5
Toledo Edison Co.	13.3	13.3	13.3
Wayne Screw Prods.	1.5	1.5	1.5

*No sale; bid and asked.

2 Detroit Women Fined for Shoplifting

Two Detroit women paid $25 fines and court costs of $25 after pleading guilty to shoplifting charges Monday.

Inez Wynn, 25, and Rochelle Rucker, 20, were arraigned before Justice Allen C. Ingle of Farmington Township.

They were arrested by State Police last month on charges of stealing clothing at the Northland Shopping Center.



JACK L. HASCALL

Buys Camera Shop, Ran It for 6 Years

Jack L. Hascall has purchased Eppert's Camera Shop, 57 W. Huron St., after managing the Pontiac store for the past six years.

* * *

Former owner Charles W. Eppert bought the store in 1943 from Frank Welch who was operating the shop as a photographic studio.

* * *

Eppert converted the studio into a retail photographic shop in 1948.

Congress OKs Walrus-Hunting

Tearful Sea Mammals Sought for Skin, Food, Blubber and Oil

WASHINGTON — Alaska's ponderous and placid walrus, a mainstay in the hard-pressed Eskimo economy, is expected to lend a still more helpful flipper in the future.

* * *

Until Congress passed a bill this year, walrus hunting was restricted to natives, miners, and explorers who actually needed food and clothing. A single by-product—tusks—could be exported.

The new bill provides for limited hunting by non-natives and the export of hides, giving Eskimo guides a larger cash income, an outlet for the skins and more food for local use.

A walrus is a lot of beast. The largest may reach 12 feet and weigh 2,000 to 3,000 pounds. The flesh is valuable for meat, blubber and oil. Tusks make fine ivory tools. Hides go into Eskimo ropes, belts and roof-and-boat coverings. Abroad, the skin is used for metal-buffing material and leather goods.

WALRUSES REALLY CRY

The fat and wrinkled walrus is among the least glamorous of nature's creatures. Its head is small and round, its neck short and thick, its nose flat. It has no external ears. Bristly mustaches hang down lugubriously below its sad, watery eyes.

This teary expression calls up the picture in "Through the Looking Glass" of the walrus that wept as he ate his oyster companions. He gained credit for compassion until Alice realized that he was greedily eating more behind a wet handkerchief.

Living in herds on floating ice and Arctic shores, the real-life mammal eats clams, oysters, shrimps, starfish and other ocean-bottom marine life. It uses its long tusks to dig for food, its stiff whiskers to strain out the mud and water, and its strong teeth to crush the hard and spiny shells.

* * *

Related to seals, walruses belong to the Pinnipedia, or finfeet, order. Their name comes from the Norse word for whalehorse, an apt term for this land and sea creature.

The walrus is generally peaceable except when molested or engaged in mating contests. Although harpooning these powerful animals on icefloes or in the water from small boats can be highly dangerous, the modern rifle has given the Eskimo hunter the advantage.

News in Brief

John I. Winne, 29, of Cottam, Ontario, was sentenced to 30 days in the Oakland County Jail yesterday after pleading guilty to driving without a license. He was arraigned before Springfield Township Justice Emmett C. Leib.

A guilty plea on a driving without a license charge in a 90-day sentence to the county jail Monday for Harry Dent, 24, of 81 Gillespie St. He was arraigned before Pontiac Township Justice Robert Hodge.

Pleading guilty to drunk driving, Dalton N. Nance, 37, of 161 Pingree St., paid $100 in court costs yesterday. He was arraigned before W. Bloomfield Twnship Justice Elmer C. Dieterle.

Rummage sale, Birmingham Congregational Church, 388 N. Woodward Ave. Thursday, October 11th. Open 9:00 a. m. —Adv.

Rummage sale, Stevens Hall, Exchange Street entrance, Friday, Oct. 12, 1 to 3 p. m. —Adv.

If your friend's in jail and needs bail, Ph. FE 5-9424 or MA 5-4031. —Adv.



RAYMOND E. DANTO

Name New Head of Pontiac Coach Co.

The election of Raymond E. Danto to the presidency of the Pontiac Coach Co. of Drayton Plains has been announced by spokesmen for the trailer coach manufacturing firm.

He succeeds Leslie Hutchinson, founder of the nine-year-old company, who died a year ago. Danto will also assume the duties of chief executive officer.

The new president joined Pontiac Coach early this year. He had been associated with the firm as a management consultant with Robert Heller and Associates.

At one time a member of the General Motors business research staff, he is a graduate of Wayne University and the Detroit College of Law.

American Motors Names Field Head

Birmingham resident V. E. Boyd, 44, has been promoted to the newly created position of field sales manager for American Motors Corp., it was revealed by Roy Abernethy, vice president of automotive distribution and marketing.

In his new position, Boyd will be responsible for Rambler, Nash and Hudson sales.

Boyd has been in the automotive business for 25 years as a dealer, field official and factory executive. He lives at 969 S. Glenhurst St.

Small Business Loans Up, Says Bankers Assn.

NEW YORK (INS)—The American Bankers Assn. reported today that banks have increased the number and amounts of loans to small business despite prevailing tight credit conditions.

The ABA Credit Policy Commission said a survey of 78 banks showed their small business loans increased by $228 million, or 14 per cent in the year ended Aug. 31, 1956. The number of loans was up five per cent to 230,000.

Four Times Amount Taken

6½-Year Brink's Pursuit Estimated at $5 Million

BOSTON (AP) — Now that eight men stand convicted of the $1,219,000 Brink's robbery, how much did the 6½-year pursuit cost?

That's a tough question. So many agencies used so many men working such a long period it's hard to acount for all the expenditure. But the Boston Globe came up with a figure today.

After careful checking, the Globe says it estimates the Brink's investigation cost five million dollars — "better than four times the fabulous amount taken."

The eight men convicted early last Saturday are to be sentenced today in Suffolk Superior Court. They could receive up to life in prison.

The newspaper says its five million figure is "strictly an estimate. No one can furnish an accurate amount. So it may have run higher." Scores of incidental expenses couldn't be estimated.

Half of the burden must be assigned to the FBI, the Globe says. It figures agents' salaries and expenses reached "a staggering $2,500,000" — figuring the average pay of an agent about $7,500 annually.

State, county and city governments spent an estimated two million more, the Globe says. And the nine-week trial that ended at 2 a.m. Saturday morning cost another $150,000. Fees, meals and entertainment for the locked-up 14-man jury are figured at close to $20,000.

Service Oct. 11 for Mrs. Ottmar

Wife of W. Bloomfield Fire Official Succumbs to Heart Attack

WEST BLOOMFIELD TOWNSHIP—Service for Mrs. Roy M. (Flora Naoma) Ottmar, 66, of 2301 Fordham, will be at 1 p.m. Thursday in Trinity Methodist Church, with Dr. John Hall officiating and burial in Rural Hill Cemetery.

Mrs. Ottmar, wife of West Bloomfield's assistant fire chief, an Oakland County resident for 30 years, died of a heart ailment in Hurley Hospital, Flint, on Sunday.

Born in Washtenaw Jan. 2, 1890, and a former Pontiac resident, Mrs. Ottmar was a charter member of the Auxiliary of Eagles, Aerie 1230; member of the West Bloomfield Fire Department Ladies Auxiliary and life member of the Womens International Bowling Congress.

She is survived by her husband; two daughters, Mrs. Claude Johnston of Cass Lake Park and Mrs. Walter Becker of Orchard Lake Village, and one sister, Mrs. May Baird of Flint.

Mrs. Ottmar is at the C. J. Godhardt Funeral Home, Keego Harbor, where the Eagles Auxiliary will conduct a service at 7 p.m. Saturday. Her body will be taken to Trinity Church at noon Thursday.

Business Notes

General Motors Truck & Coach Fleet Division Manager R. H. Gillespie is attending the 27th anniversary convention of the North Carolina Motor Carriers Assn., at Pinehursst, North Carolina. The four day meeting will run through Wednesday morning.

Breakfasts—Luncheons
Meet Your Friends in the
Riker Fountain
Riker Bldg. Lobby

Five Common Stocks Attractive For Capital Growth

U. S. STEEL DOW CHEMICAL
STANDARD OIL of NEW JERSEY
GENERAL ELECTRIC U. S. RUBBER

For more information without obligation—call
C. J. Nephler Co.
818 Community National Bank Bldg. FE 2-9119



Do You Own Stocks?

Seasoned investors know the solid investment value of owning good common stocks over the long pull. However, to minimize the risk that is necessarily assumed in owning securities, experienced investors review their holdings periodically.

If you are in need of investment information, call us at FEderal 4-2895. You can be sure your request for help will receive our courteous and thoughtful attention.

WATLING, LERCHEN & CO.
Members New York Stock Exchange and Other Leading Exchanges
PONTIAC: 716 Pontiac State Bank Bldg.—FEderal 4-2895
DETROIT: 3rd Floor Ford Building—WOodward 2-5525
1916 • Forty Years of Serving Michigan Investors • 1956

714 Community Nat'l Bank Building
Phone FE 4-1568-9
BAKER & HANSEN
Richard H. DeWitt Res. FE 5-3793
Donald E. Hansen Res. FE 2-5813
Accident Insurance
Automobile Insurance
Liability Insurance
Burglary Insurance
Fire Insurance
Life Insurance
Plate Glass Insurance
Bonds—All Types
"TRUTH HAS ONLY TO CHANGE HANDS A FEW TIMES TO BECOME FICTION."

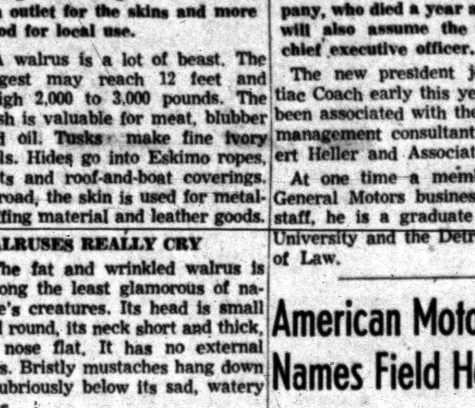

FEDERAL HOME LOAN BANK SYSTEM MEMBER
Save a regular amount here in your secured account weekly
Capitol Savings & Loan Co.
75 W. Huron St. — FE 4-0561

Now!
A New Family Automobile Policy at NO INCREASE IN COST!

Items covered to which the broader protection applies:

1. Use of non-owned cars by husband and wife and any resident member of the household.
2. Full liability protection for the use of all trailers designed for use with private passenger cars.
3. Automatic coverage for cars newly acquired during the policy term.
4. Liability for unintentional bodily injury or property damage is on an "occurrence" basis rather than the "caused by accident" basis.
5. Damage to utility trailers which you own, borrow or rent.*
6. Fire and lightning damage on personal effects in your car.

Alaska Voters Go to Polls

States Trend - Seekers Call Territory Political Barometer

JUNEAU, Alaska (AP)—Voters in this sprawling territory cast ballots today in an election that will test once more the adage: "As Alaska goes, so goes the nation."

* * *

Voters from Juneau to Nome, some 1,000 airline miles and three time zones apart, selected candidates in balloting that had the attention of stateside political trend-seekers.

Election eve appeals from President Eisenhower and Adlai Stevenson attested to the status of an election Alaskans feel is an accurate barometer of things to come in the States.

Alaskans do not vote for president, and the delegate they send to Congress has a seat but no voice in the House. The "so goes the nation" adage stems from the outcome in recent years of contests for seats in the Territorial Legislature.

* * *

Alaskans point to the 1948 election when they elected 20 Democrats to the 24-member House of Representatives. The election was held in October. In November, Stateside voters gave President Truman a four-year term in the White House.

Four years later, Alaskans elected 21 Republicans to the House, and the nation elected President Eisenhower and a Republican Congress. In 1954, Democrats won control of the Territorial Legislature and the national Congress.

Besides electing legislators, territorial officers and a delegate to serve a two-year term in the House, voters are choosing two "honorary" U.S. senators and a U.S. representative.

* * *

They will be sent to Washington to lobby for statehood in the fashion of Tennessee and other states which used the plan successfully when they were seeking admission to the Union.

Hal Boyle Says:

De Mille Finds Happiness Through the Divine Mind

NEW YORK (AP)—Everyone today seems to be searching for happiness. At 75 Cecil B. DeMille is sure he knows the best way to find it.

* * *

"Let the Divine mind flow through your own mind, and you will be happier," he said.

"I have found the greatest power in the world is the power of prayer. There is no shadow of doubt of that. I speak from my own experience."

MOVIE TRIUMPH

In the twilight of a fabulous career the silver-haired producer has emerged triumphant from a four-year struggle to create the most expensive motion picture ever made, "The Ten Commandments." It is the story of Moses whom DeMille regards as "the greatest human of all time."

* * *

But he says he actually began preparing for the film—his 70th—in childhood.

"The idea began more than 70 years ago when my father and mother every night read us children a chapter from the Old Testament, a chapter from the New Testament, and a chapter of history," he recalled.

* * *

"The Biblical characters became as real to us as comic book figures are to children of today. The nation lost a good deal when the Bible was taken out of the schools. It used to be read in in schools when I was a boy, and I still think it should be."

BILLIONS OF FANS

Biographers estimate that DeMille's previous 69 films have drawn 630 million dollars at the box office and been seen by 3½ billion people, or 1½ times the present population of the earth.

* * *

He is hopeful that his latest epic will be shown for generations.

Even Hollywood has been stumped for superlatives to describe "The Ten Commandments."

* * *

The 24-reel film runs 3 hours and 39 minuts—about 7 minutes longer than "Gone With the Wind" and more than twice as long as a TV spectacular.

$14 MILLION EPIC

The 14 million dollars it cost—"up till now"—is not only far more than any amount ever spent on a TV production. It is even more than any contestant has won on television, although, of course, the 1956 video season is just getting under way.

"The money spent on it isn't important," DeMille said, dismissing the 14 million dollars with a careless wave of his hand that might set studio heads shuddering. "It is the message it brings. The story is 3,000 years old, but it is as modern as any story can be.

"It is the story of human freedom — whether men are to be ruled by law or by the whims of dictators, whether they are free souls under God or whether they belong to the state."

DeMille, who sepnt $300,000 on research alone, says he paid part of his expenses out of his own pocket while making the film. His profits, if any, will go to a religious and educational fund of which he remarked, "I am not even a trustee."

THOSE TO HEED

The producer has spent so much time with The Ten Commandments he feels he knows which ones modern man needs to pay most heed to now.

"Perhaps most important is the Commandment 'Thou shalt have no other gods before me.'" he said. "What man today can say he has not put gold above God, ambition above God, flesh above God, and himself above God?

"The commandment that is perhaps broken only slightly less often is, 'Thou shalt not bear false witness against thy neighbor.'

"How much gossip do you suppose goes on between the Atlantic and Pacific oceans each day?"

DeMille paused, then added:

"If this commandment were better observed, it might even change the present political campaign considerably."

Says Ike Erred on Dixon-Yates

Estes Labels Decision to Drag AEC Into Deal 'Unprecedented'

VINELAND, N. J. (AP)—Sen. Estes Kefauver said today President Eisenhower took an "unprecedented action" in ordering the Atomic Energy Commission to negotiate the long-debated and now canceled Dixon-Yates contract.

* * *

"This episode was worse than mixing politics in our atomic energy program," he asserted in a statement. "It involves out and out corruption of the independent character of the Atomic Energy Commission."

The Democratic vice-presidential nominee issued the statement as he made ready to set out on a 100-mile motorcade through poultry-farming country in southern New Jersey.

His major speech was planned for Vineland at a five-county rally. He turned up with a sore throat and cold yesterday in Delaware on the first day of his new tour, but said he was certain he would get over it quickly.

His statement renewing his war of words with the Eisenhower administration over the atomic energy program was put out after he said he had leanred AEC Chairman Lewis L. Strauss "has threatened to make a political speech" tomorrow on the subject.

Last week at Los Alamos, N.M., the senator accused Strauss of injecting the AEC into politics with Eisenhower's consent, and said this had contributed to what he termed America's lagging behind Great Britain and Russia in the race to develop electricity from nuclear fuels.

Strauss replied in a statement released at the White House that Kefauver was making misleading, distorting charges.

4-H Club Elects, Plans

METAMORA — Officers elected by Metamora Hilltop 4-H Club girls are; President Patsy Best; vice president, Katherine Merwin; secretary, Kathy Schenck, and treasurer, Frances Parrott.

State Warning Silo Fillers Against Gas

LANSING (AP) — State health officials have warned farmers filling silos this fall to beware of a deadly gas produced by new silage.

Odorless, the gas can cause the lungs to fill with liquid or can cause scar tissue in the smallest bronchial tubes, with death resultant in severe cases. No effective treatment is known.

"Silo-fillers" disease has caused deaths in Minnesota and other midwestern states, with recoveries noted in four poisoning cases in Branch, and Barry counties, at Battle Creek and at Mt. Pleasant.

A silo should not be entered for the first ten days after it has been filled, a blower should be operated, or some ventilation provided. The silo should be fenced to keep children and animals away.

City Cleaners Report Breakins to Police

Pontiac police today are investigating reports of two breakins of city cleaning establishments during the past two nights.

Ogg Cleaners at 430 Orchard Lake Ave. was looted of $100 in cash and a personal check of $7.50. Clothing was ransacked but none was found missing when the burglary was discovered Monday morning.

The setting off of an alarm apparently scared off thieves in a breakin attempt at Fox Cleaners, 719 W. Huron St. Entry was gained through a window but nothing was missing causing authorities to believe the burglars fled upon hearing the alarm.

Cuff Links Worth $50 Stolen, Suspect Youths

Three sets of cuff links valued at $50 were stolen from a Southfield Township house yesterday, the sheriff's department said today.

Investigators said they suspect youngsters because several more valuable items were left behind. The house is at 31320 Woodside Rd. and occupied by Theodore H. Brehm.

County Deaths

Charles H. Ramus

UTICA — Service for Charles H. Ramus, 62, of 46010 Cass Ave., will be at 2 p.m. Wednesday at Milliken Funeral Home here, with burial in Utica Cemetery. Mr. Ramus died Saturday.

A resident of Utica for the past 43 years he is survived by his wife, Hazel; and one son, George, of Roseville; two daughters; Mrs. Alegra LaForge, Sudbury, Ontario; Mrs. Ardath Raynusch, Utica; two brothers, John and Fred both of Warren; a sister, Mrs. Otto Abby of Warren; and 11 grandchildren.

Mrs. Walter Grindle

UTICA—Service was held Monday at Milliken Funral home for Mrs. Walter (Lois M.) Grindle, 31, of Roseville, who died Friday. Burial was in White Chapel Memorial Cemetery.

Surviving are her husband; four children, Wayne, David, Nancy and Sherron, all at home; her mother Mrs. Lydia Paquin, one brother Ivan, Sault St. Marie; two sisters, Mrs. Jean Hubbard, Hastings and Mrs. Vivian Van Hulle, Baseline.

Rev. James E. Harris

DRYDEN — Word has been received of the recent death of the Rev. James E. Harris, 78, pastor of the Presbyterian Church at Keystone, Neb., and former Dryden, resident. Funeral was held Monday and interment made in Bellfontaine, Ill.

Surviving are his son, the Rev. James W. Harris of LaGrange, Ill.; a daughter, Mrs. Willard Wilson of New York City; one sister, Mrs. Jesse Blow of Dryden and two brothers, George of Dryden and Heber of Detroit.

Plan for Centennial

NORTH BRANCH — An ushers meeting is slated for tonight at the Methodist Church, as arranged by Chairman Raymond Ball at a recent meeting of the Methodist Men.

The group plans to supervise the buffet lunch on Centennial Sunday, Oct. 28.

'Hazard' of the Job

MADRID—Employees of Spanish wineries that produce sherry don't get coffee breaks, but every 40 minutes during their working day they are given time off to refresh themselves with a glass of sherry.

October Big Month in Lives of Illinois Family

KENNEY, Ill. (AP)—October is a big month for the A. J. Monts family.

* * *

Monts, 83, and his wife, 80, celebrated their wedding anniversary last Friday, No. 61.

So did a son, Cuba, and his wife, No. 39.

So did a daughter and her husband, Mr. and Mrs. Carl V. McBridge of Washington, Ill., No. 29.

So did another son, A. E., and his wife, No. 16 or them.

On Oct. 17 comes the 24th anniversary of another son and daughter-in-law, Mr. and Mrs. Robert Months.

* * *

Four in the family also have October birthdays.

Davisburg Methodists to Serve Harvest Meal

DAVISBURG — The Davisburg Methodist Church will hold its annual harvest supper on Friday at 5:30 p. m., with turkey dinner being served at the church basement.

STATE OF MICHIGAN—In the Probate Court for the County of Oakland. Juvenile Division.

In the matter of the petition concerning Emanuel and Charles Marcus alias Miller, minor. Cause No. 14826.

To Eloise Marcus, mother of said children.

Petition having been filed in this Court alleging that the present whereabouts of the mother of the minor children is unknown and the said children are dependent upon the public for support and that said children should be placed under the jurisdiction of this Court,

In the name of the people of the State of Michigan, you are hereby notified that the hearing on said petition will be held at the Juvenile Court, Oakland County Service Center, Court House Annex, 1200-B West Blvd., in the City of Pontiac, in said County, on the 23rd day of October A.D. 1956, at nine o'clock in the forenoon, and you are hereby commanded to appear personally at said hearing.

It being impractical to make personal service hereof, this summons and notice shall be served by publication of a copy one week previous to said hearing in the Pontiac Press a newspaper printed and circulated in said County.

Witness, the Honorable Arthur E. Moore, Judge of said Court, in the City of Pontiac in said County, this 5th day of October A.D. 1956.

Seal ARTHUR E. MOORE,
Judge of Probate.
A true copy
ELSIE J. VASCASSENNO,
Deputy Probate Register,
Juvenile Division.
Oct. 9, 1956

NOTICE TO BIDDERS

Sealed proposals will be received by the Board of County Road Commissioners of the County of Oakland at their offices, 550 S. Telegraph Road, Pontiac, Michigan, until 10:00 o'clock a.m., Eastern Standard Time, Thursday, October 18, 1956, at which time and place they will be publicly opened and read for furnishing the following:

1000 Steel Sign Posts 10 feet in length.

Information and specifications may be obtained upon request.

All proposals must be plainly marked as to their contents.

The Board reserves the right to reject any or all proposals or to waive defects and to accept the proposals that, in the opinion of the Board, is in the best interest and to the advantage of the Board of County Road Commissioners of the County of Oakland, Michigan, and of the County of Oakland, Michigan.

BOARD OF COUNTY
ROAD COMMISSIONERS
OF THE COUNTY OF
OAKLAND, MICHIGAN
LEE O. BROOKS
SOL D. LOMFERSON
ROBERT O. FELT
Oct. 9, 1956

NOTICE TO BIDDERS

Sealed proposals will be received by the Board of County Road Commissioners of the County of Oakland, Michigan, at their offices, 550 S. Telegraph Road, Pontiac, Michigan, until 11:00 o'clock, a.m., Eastern Standard Time, Monday, October 15, 1956, at which time and place they will be publicly opened and read for Grading, Drainage and Bituminous Surface Course 4.11 for "No Left Turns" at the intersection of M-59 and Crescent Lake Road in Waterford Township.

The materials and quantities involved consist of the following:

1300 cu. yds. earth excavation
194 feet of 12 inch corrugated metal pipe.
84 feet of 15 inch corrugated metal pipe
200 tons of Bituminous Aggregate Surface Course 4.11 and incidental work.

Proposal blanks and specifications will be furnished upon request.

A certified or cashiers check in the amount of $350.00 must accompany each bid.

All proposals must be plainly marked as to their contents.

The Board reserves the right to reject any or all proposals or to waive defects and to accept the proposals that, in the opinion of the Board, is in the best interest and to the advantage of the Board of County Road Commissioners of the County of Oakland, Michigan and of the County of Oakland, Michigan.

BOARD OF COUNTY
ROAD COMMISSIONERS
OF THE COUNTY OF
OAKLAND, MICHIGAN
LEE O. BROOKS
SOL D. LOMFERSON
ROBERT O. FELT
Oct. 9, 1956

NOTICE OF PUBLIC SALE

Notice is hereby given by the undersigned that on Monday, October 15, 1956, at 10 o'clock a.m. at 675 Oakland Avenue, Pontiac, Oakland County, Michigan, public sale of a 1953, GMC W-624 bearing serial number Z-1241, will be held, for cash to the highest bidder. Inspection thereof may be made at 675 Oakland Avenue, Pontiac, Oakland County, Michigan, the place of storage.

Dated: October 5, 1956.

YELLOW MANUFACTURING
ACCEPTANCE CORPORATION
1645 Guardian Building,
Detroit 26, Michigan.
By J. M. McANULLY.
Oct. 9, 10, 1956

NOTICE OF PUBLIC SALE

Notice is hereby given by the undersigned that on Monday, October 15, 1956, at 10 o'clock a.m. at 675 Oakland, Pontiac, Oakland County, Michigan, public sale of a 1953, Trailmobile Flat Bed Trailer bearing serial number 9162306687, will be held, for cash to the highest bidder. Inspection thereof may be made at 675 Oakland Avenue, Pontiac, Oakland County, Michigan, the place of storage.

Dated: October 5, 1956.

YELLOW MANUFACTURING
ACCEPTANCE CORPORATION
1645 Guardian Building,
Detroit 26, Michigan.
By J. M. McANULLY.
Oct. 9, 10, 1956

Death Notices

HEATHMAN, OCT. 7, 1956, CARL, 76 N. Merrimac, age 72; beloved husband of Freda Heathman; dear father of Charles W., Paul E., Edward L., James A., and Glenn R. Heathman, and Mrs. Max Warren; dear brother of Earl, James and Bryce Heathman and Mrs. Harry Collier. Funeral service will be held Wednesday, Oct. 10, at 2 p.m. from the Donelson-Johns Funeral Home with interment in Lakeview Cemetery, Clarkston. Mr. Heathman will lie in state at Donelson - Johns Funeral Home and may be seen after 7 p.m. today.

LAING, OCT. 8, 1956, FLORA M., Johnson Nursing Home, age 76; dear sister of Mrs. Edna Clark, Mrs. Frank Brown and Charles Smith. Funeral service will be held Thursday, Oct. 11, at 1:30 p.m. from the Donelson - Johns Funeral Home with Dr. Wm. H. Marbach officiating. Interment in Ferry Mt. Park Cemetery. Mrs. Laing will lie in state at the Donelson-Johns Funeral Home.

LEGGE, OCT. 8, 1956, CHARLES H., 272 Cottage St., age 74; dear father of Mrs. Ruby Harms, Ronald Legge, Mrs. Elsie Baker and Herald Legge, Robert and Norman Legge, Mrs. Betty Pitts and Mrs. Esther Hochrein; dear brother of Ernest G., Arthur E. and Victor W. Legge and Mrs. Herb Ridge. Funeral service will be held Thursday, Oct. 11, at 1 p.m. from the Sparks-Griffin Funeral Home with Rev. Paul Hart officiating. Interment in Roseland Park Cemetery. Mr. Legge will lie in state at Sparks-Griffin Funeral Home.

OTTMAR, OCT. 7, 1956, MRS. FLORA NAOMA, 2301 Fordham, Keego Harbor, age 66; beloved wife of Roy M. Ottmar; dear mother of Mrs. Claude (Naoma) Johnston, Mrs. Walter (Margaret) Becker; dear sister of Mrs. May Baird. Funeral service will be held Thursday, Oct. 11, at 1 p.m. from Trinity Methodist Church with Dr. John Hall officiating. Interment in Cemetery Rural Hill. Services Wednesday at 7 p.m. under the auspices of the Eagles Auxiliary. Mrs. Ottmar will lie in state at the C. J. Godhardt Funeral Home, Keego Harbor.

STOCK, ANNA HAACH, 4736 Thompson Court, Detroit; widow of Rev. Adam M. Stock; mother of Herbert H., Erhart F., Victor L., Werner M. and Urban C. Mrs. Stock will lie in state at Manley Bailey Funeral Home, 183 Oakland, Birmingham, until 10 a.m. Wednesday and from 12 noon until 2 p.m. at Christ Jehovah Evangelical Lutheran Church, Helen and Theodore St., Detroit. Service from the church at 2 p.m. Wednesday. Interment in Roseland Park Cemetery.

WILLIAMS, OCT. 7, 1956, WILLIAM L., 11 Myrick St., Oxbow Lake, age 68; beloved husband of Beverly Williams; dear brother of Joseph Williams. Funeral service will be held Wednesday, Oct. 10, at 1:30 p.m. from the Huntoon Funeral Home with Rev. Dorr Fockler officiating. Interment in Grand Lawn Cemetery. Mr. Williams will lie in state at the Huntoon Funeral Home.

WRIGHT, OCT. 7, 1956, FANNIE, 99 W. Rundell, age 73; beloved wife of W. O. Wright; dear mother of Waltrip and Donald Wright, Mrs Alton Bonneson, Mrs. Peter Theis, Mrs. Ray Bennett and Mrs. Benny Ellsworth; dear sister of George Waltrip and Mrs. Alberta Waltrip. Funeral service will be held Wednesday, Oct. 10, at 2 p.m. from the Silvercrest Baptist Church with Rev. James H. Lither officiating. Interment in White Chapel Cemetery. Mrs. Wright will lie in state at the Voorhees-Siple Funeral Home until Wednesday morning at which time she will be taken to the church for services. Funeral arrangements by Voorhees-Siple Funeral Home.

ZINKY, GEORGE W., 685 Hanna, Birmingham; father of Martha Zinky. Service Thursday at 11 a.m from Manley Bailey Funeral Home, 183 Oakland, Birmingham. Interment in White Chapel Cemetery

BOX REPLIES

At 10 a.m. Today there were replies at the Press office in the following boxes:

T-57, 2, 8, 9, 10, 14, 16, 18, 23, 25, 26, 28, 29, 35, 37, 58, 59.

SAVE ENERGY, USE WANT ADS! To find a job, place to live or a good used car, see Classified NOW.

Card of Thanks 1

WE WOULD LIKE TO EXPRESS our appreciation for the loving acts of kindness, floral offerings and messages extended to us in our recent bereavement in the loss of Leo Boucard. A special thanks is expressed to Father Rancourt of St. Rita's, the pallbearers, and the Sharpe Funeral Home of Clarkston. Mrs. Leo Boucard and Family.

Flowers 3

DUNSTAN'S FLOWERS
3484 W. Huron FE 2-8301

Funeral Directors 4

AIR AMBULANCE GROUND
Pursley Funeral Home. FE 4-1211

Donelson-Johns
FUNERAL HOME
"DESIGNED FOR FUNERALS"
COATS FUNERAL HOME
Complete facilities OR 3-7757
Drayton Plains — Waterford Twp.
SPARKS-GRIFFIN CHAPEL
Thoughtful Service FE 2-8941

Voorhees-Siple
FUNERAL HOME
Ambulance Service, Plane or Motor
FE 2-8378

Cemetery Lots 5

PERRY MT. EITHER 6 OR 3 LOTS for sale. Cheap. FE 5-6334.

WHITE CHAPEL, TWO SPACES, $110, three for $150. Six $250. LI 3-2167.

The Pontiac Press FOR WANT ADS DIAL FE 2-8181

From 8 a.m. to 5 p.m.

All errors should be reported immediately. The Press assumes no responsibility for errors other than to cancel the charges for that portion of the first insertion of the advertisement which has been rendered valueless through the error. When cancellations are made be sure to get your "kill number." No adjustments will be given without it.

Closing time for advertisements containing type sizes larger than regular agate type is 12 o'clock noon the day previous to publication.

Transient Want Ads may be cancelled up to 9:30 a.m. the day of publication after the first insertion.

CASH WANT AD RATES

Lines	1-Day	3 Days	6 Days
2	$1.50	$1.86	$2.76
3	1.50	2.70	3.96
4	1.80	3.48	5.04
5	2.25	4.05	6.00
6	2.70	4.86	7.20
7	3.15	5.67	8.40
8	3.60	6.48	9.60
9	4.05	7.29	10.80

Help Wanted Male 6

2 EXPER. GASOLINE ATTENDants, part time, and shift, apply Steffen's Standard Service, 2481 S. Telegraph.

2 MEN WANTED; WORK OF ANY kind. FE 4-0227.

A Few Men

Needed for the beginning of our Christmas rush. Apply 1064 W. Huron between 10:30 and 12:00.

AUTO BODY REPAIR TRAINING with welding, metal work, scientific motor tune-up prepares you for big pay, essential field. Learn in spare time now. Write for FREE book, Utilities Autocraft Training Box 36, Pontiac Press.

ATTORNEY

Large national finance company has an immediate opening for an attorney. Investigation and analysis work should be a challenging beginning for a young man starting in the legal field. Permanently located in Lansing. Applicant must be licensed to practice law in Michigan. Could consider recent graduate planning to take bar examination. Reply giving history, education, salary expected, address and telephone number. Write Pontiac Press, Box 8.

ATTENTION

A call to FE 5-4622, Will, give you the story of one of the best selling jobs in the nation, full or part time, age 21 to 45.

Help Wanted Male 6

A GOOD OPPORTUNITY

Man with a car for pleasant outdoor work. Permanent position for the right man. Salary and car allowance. Apply in person to

Mr. McCully,
Circulation
Dept.
Pontiac Press

A-1 automatic screw machine operator, afternoon shift. Able to set-up on Brown & Sharpe and Acme Gridley machines. Write Pontiac Press Box 103.

ATTORNEY

Large national finance company has an immediate opening for an attorney. Investigation and analysis work should be a challenging beginning for a young man starting in legal field. Permanently located in Lansing. Applicant must be licensed to practice law in Michigan. Could consider recent graduate planning to take bar examination. Reply, giving history, education, salary expected address and telephone number, Write Pontiac Press, Box 1.

AUTOMATION ENGR.
DESIGNERS
CHECKERS
DRAFTSMAN

Exp. on automation and conveyor system—special machines—assembly or auto machinery. Young aggressive co. has openings for reliable, conscientious men who desire challenging positions with an assured long future for those who qualify, in beautiful Waterford Twp. lake region.

Airway Products Incorp.
4565 Highland Rd.
Pontiac, Michigan
FE 4-4530

AMBITIOUS MARRIED FARMER to work on large poultry farm. Start immediately. Steam heated apartment. Yes, around work. Write Pontiac Press Box 2.

A MAN WANTED IN RETAIL store with sales experience in such items as hardware, appliances, clothing or similar specialties. Salary $75 a week to start and steady work year around. Apply Box 57, Pontiac Press.

BARBER, STEADY, GOOD WAGES and working condition. 503 Main St, Rochester. OL 2-1911.

BARBER WANTED. 13 W. Lawrence. FE 2-8235.

BRICK & BLOCK LAYER, EXPErienced. FE 2-0490.

CAB DRIVERS DAYS OR NIGHTS 25 or older FE 2-0205

CAB DRIVERS, STEADY DAY OR night. 101 W. Huron

CARPENTER AND CEMENT. Reasonable rates. Porches, steps, etc. FE 8-2880.

CONTACT MAN. NATIONAL Finance Company has opening for (2) men with sales, credit or bookkeeping background. Car essential. $100 weekly draw plus bonus to qualified men. Write Mr. A. R. Bowlby Box 19, Pontiac Press.

CAN YOU USE EXTRA MONEY? Help meet those monthly payments on your home, car, TV or other obligations Make $35 to $50 a week in spare time supplying consumers in Pontiac with Rawleigh Products. Start immediately. Write Rawleigh's Dept. MCJ-695-213, Freeport, Ill.

EXPERIENCED SERVICE STATION attendant. Must have at least 3 yrs. experience. Apply at Bob Adams Shell, before 6 p.m. No phone calls. 120 Hunter Blvd., B'ham.

EXP. OPERATORS
Auto. Screw Machine
Hand Screw Machines
Tool Lathes

Apply person only. No phone calls. Employment office closed Sats.

DANIELS MFG. CORP.
2077 Orchard Lk. Ave.

FARMER, EXPERIENCED IN dairy and general farming. Neal Rix, Rt. 1, Howell, HArtland 3531.

Help Wanted Male 6

AUTO. MECHANIC, FORD & Mercury experience, liberal guarantee, Blue Cross insurance, clean shop, needed immediately, MY 2-2611.

EXP. TILE, LINOLEUM, AND Formica installers, full or part time, FE 4-3629 or FE 4-3071.

Have You Ever Said?

"I can use about $30 more a week to give my family more of the things they need." We are confident that we have just such an opportunity for you. Apply Wednesday evening between 7:30 and 8:30 p.m. 1064 W. Huron St.

JANITOR

Reliable middleaged man wanted for janitor work. Steady employment. Apply Numatics Inc., Milford, Mich.

KITCHEN HELPER, 16 YRS. OLD. Full time. Apply 45 Auburn.

MAN FOR WASHING DISHES & cleaning. Salary, plus room & board. Must be sober. Call MA 4-1857 or FE 3-7396.

MACHINIST WANTED: JOB SHOP experience. Must be eligible for Journeyman card. Daro Tool & Gauge Inc., 1536 N. Telegraph at Walton.

MARRIED MAN, BETWEEN 21 and 35, to learn window cleaning. FE 2-2825. Call between 8:30 and 4:40. 50 N. Jessie.

MARRIED MAN FOR ROUTE work. Start Oct. 8, $90 per week. Car essential. Call Fuller Brush. FE 2-3310.

PART TIME OR FULL TIME. We can use 1 fulltime, and 2 part time salesmen, handling aluminum storm doors and windows. See Mr. Reardon Stormco Corp. 506 S. Saginaw.

PART TIME HELP WTD., CAR necessary, LI 8-4455.

PORTER TO DO GENERAL PORter work See Mr. Ernst, Service manager. Wilson Pontiac Cadillac Birmingham.

REAL ESTATE SALESMAN
URGENT

WE NEED 2 SALESMEN! IMMEDIATELY TO SELL NEW HOME PROJECT, IN PONTIAC AREA. COMPLETED MODELS READY NOW. FULL TIME JOB START TODAY
CALL UN 4-4810 NOW

Gordon-Begin
18450 JAMES COUZENS HWY.,
DETROIT

SALESMEN
EXCEPTIONAL OPPORTUNITY
$134 WEEKLY DRAW

We have an immediate permanent position for 2 men in our national organization to call on our prospects in Pontiac and 25-mile radius. Our representatives earn from $8,000 to $15,000 a year after a short training period. This position included profit sharing, production bonus, hospitalization and life insurance. Only responsible men who can follow instructions need apply. If you are in the 23 to 40 year age group and have a good car, see Mr. Ayers, 1 to 4 p.m. Tues. and Wed. only, Waldron Hotel.

TO THE
INSURANCE MAN
WITH KNOW-HOW
WHO KNOWS WHEN!

The right time to make the big move is perhaps the greatest factor in the life of any successful person. Consider the timing now of this opportunity as it applies to your own experience; if it measures up, lose no time, write today

WE OFFER . . . The agency for this rich territory in Michigan opened now for the first time to commercial coverages by an old, established life and health and accident mutual company with one of the most respected names in the business.

WE OFFER . . . A strong vested contract with high initial commissions and liberal renewals, giving you a big margin of overwrite at both ends!

WE OFFER . . . New, modern, big value coverages emphasizing lifetime disability, professional health and accident, hospitalization and a complete line of competitive life insurance.

WE OFFER . . . Aggressive home office help in prospecting, lead promotion, agent recruiting and sales and training aids.

CAN YOU OFFER . . . The know how that can recruit and train a strong sales force . . . the ambition that will concentrate your efforts toward big volume success . . . the experience in life and accident and health that can recognize the tremendous potential in this unusual opportunity and act upon it . . . the desire for permanency? If you're at the right point in your career to make the right move, this is the right time! Our organization knows of this ad, so write (full details in complete confidence). Please write promptly so we can get together for an early interview . . . Write Box 24, Pontiac Press.

Help Wanted Male 6

SALESMAN

FOR RELIABLE BUILDING SPECIALTY HOME AND IMPROVEMENT FIRM. EXCELLENT OPPORTUNITY. VALLEY'S, OLive 1-9941.

SALESMEN
REAL ESTATE

Have opening for alert young men experienced in selling. Plenty of listings, advertising and contacts. Earnings unlimited.

MAHAN REALTY CO.
FE 2-0263 1078 W. Huron St.

SCHOOL REPRESENTATIVE

Needed at once in this area to contact qualified leads from newspaper ads, etc. Home study and resident courses. Approved for Korean Vets 30 yr. school. Excellent earnings on commission and bonuses. Can also use part time rep. Send resume of sales experience and tel. no. to Robert E. Ewing, Sales Manager. Allied School of Mechanical Trades, 1338 S. Michigan Ave., Chicago, Ill.

SKIP - TRACER. EXPERIENCED. All inside work. Call Mr. Neal, FE 4-9503.

SALES
CAREER

Established local business. We are looking for several men interested in building a sales career with plenty of opportunity to make money. Liberal commissions to start plus on-job training. Applicants for part time work accepted. Applicants must be 28-35 years of age, married, have high school education, in good health and must present a good appearance. If you are interested and have the qualifications write to Box 27, Pontiac Press.

SALESMEN
EXCLUSIVE CITY AREA
ESTABLISHED ACCOUNTS

Here's the opportunity to build a lifetime business right in your own city, starting with a backlog of established accounts. Every company a prospect for our complete proven line of advertising specialties, business gifts, premiums, calendars, novelties, bank and building and loan specialties. Immediate earnings, payments every Friday. Our distributors earn up to $10,000 yearly. Start now and cash in on big business gift and calendar selling season. Our 31st. year. Write, wire, for full details today. Advertising Publishing Company, 944 Wall St. Ann Arbor, Mich.

Sheet Metal
Men

Experimental sheet metal & layout men.
Experienced general sheet metal man.
Plenty of overtime, fringe benefits.
All aircraft work McGregor Mfg. Co. MI-4-3540.

TOOL ENGINEER

with process and tool design experience on small close tolerance parts. Over time, paid holidays and vacations.

M. C. Manufacturing Co.
118 Indianwood Rd. Lake Orion

TAXI DRIVERS: 30-50 YRS. OLD. Neat & clean. Full & part time & weekends. AAA Cab Co., 447 S. Woodward, Birmingham. Apply in person.

Western Electric Co., Inc.

Accepting applications in Flint, from persons interested in communications work.

APPLICANTS MUST BE 18-35. HIGH SCHOOL GRADUATE OR EQUIVALENT. MUST BE IN GOOD HEALTH AND WILLING TO TRAVEL AS REQUIRED.

Progressive wage scale. Paid holidays, vacations, sickness and other benefits.
APPLY BETWEEN 8 A.M-3 P.M.

Mr. O. Vogel
Flint Tavern Hotel
ROOM 517
FLINT, MICHIGAN

WOOL PRESSER

Birmingham Cleaners, 1253 South Woodward MI 4-4620.

Wtd. Top Notch Salesman

Can earn $200 to $300 per week. Call Mr. Carney, FE 4-456[illegible].

YOUNG MARRIED MAN NEEDS full time work of any kind (no sales work). Has car. EM 3-4407.

Help Wanted Female 7

BABYSITTER, 5 DAYS A WEEK. 2 pre-school children. Own transportation. FE 2-8825.

BABY SITTER, 20 OR OLDER. 11 a.m. — 7 p.m., 608 N. E. Blvd.

Help Wanted Female 7

ACTIVE
Saleswoman

$100 to $150 per week for full time outside sales work.

Plenty of leads in protected territory close to home. No canvassing or collecting.

Complete training and adequate financing to get you started.

You must own late model car, be free to devote full time, have good appearance and experience in sales or meeting the public.

Phone Mr. Williams, MI 4-6602 for confidential interview.

Alert Wives

Is your husband looking for an opportunity to earn $100 per week or more? Send him to 1064 W. Huron St. between 10:30 and 12:00

A SALESLADY WITH EXPERIence for store selling small appliances, cameras, jewelry and etc. Good salary for right person. Apply, 2256 Dixie Hwy. Mornings only.

BABYSITTER WHO LIVES IN vicinity of Pontiac and Scott Lake roads, or can live in, inc. Applicants for part time work accepted. Applicants must be 28-35 years of age, married, have high school education, in good health and must present a good appearance. If you are interested and have the qualifications write to Box 27, Pontiac Press.

SALESMEN
EXCLUSIVE CITY AREA
ESTABLISHED ACCOUNTS

Here's the opportunity to build a lifetime business right in your own city, starting with a backlog of established accounts. Every company a prospect for our complete proven line of advertising specialties, business gifts, premiums, calendars, novelties, bank and building and loan specialties. Immediate earnings, payments every Friday. Our distributors earn up to $10,000 yearly. Start now and cash in on big business gift and calendar selling season. Our 31st. year. Write, wire, for full details today. Advertising Publishing Company, 944 Wall St. Ann Arbor, Mich.

BOOKKEEPER

Minimum 5 yrs. general bookkeeping exp. plus typing and office work, some executive exp. desirable, salary to fit qualifications. Job open now!
WEST DETROIT GLASS OF PONTIAC
82 Myra (off Voorheis) FE 2-8397

CANVASSER WANTED. MUST have car. Guaranteed salary. FE 5-0571.

DISHWASHER FOR EVENING work. 5171 Dixie Hwy., Drayton Pl.

DISHWASHERS & COOKS, MUST be efficient and dependable. Mary Go Round, 107 N. Saginaw.

DINING ROOM WAITRESSES. Ted's has a limited number of openings for dining room waitresses, on night shift. Apply in person only.

TED'S
Woodward At Square Lake Rd.

DOCTOR'S RECEPTIONIST. DOWN town Pontiac. FE 5-5765. For further information.

EXPERIENCED WAITRESS ONLY. 152 S. Saginaw.

EXPERIENCED BEAUTY OPERator for Birmingham Beauty Salon. MI 6-4434 after 6, LI 3-9706.

ELDERLY LADY WANTED; 6 days week. For light housekeeping, $10 weekly. FE 4-0234 after 4:30.

EXP. BABYSITTER, 5 DAYS, LIVE in. OR 3-7519, call after 4:30 p.m.

EXPERIENCED BEAUTY OPERator for Birmingham Beauty Salon. MI 6-4434 or after 7, LI 3-9706.

EXP. SODA FOUNTAIN GIRL with own transportation. Bloomfield Food Shop, 1091 W. Long Lk. Rd. Midwest 6-8545.

EXP. SODA FOUNTAIN GIRL with own transportation. Bloomfield Food Shop, 1091 W. Long Lk. Rd. Midwest 6-8545.

EXP. NURSES AID FOR ALL shifts. Apply Bloomfield Hospital, Woodward at Square Lk. Rd. Between 1 & 4. No phone calls.

EXPERIENCED SECRETARY FOR B'ham Real Estate office. Short hand essential. Pleasant working conditions. Write Pontiac Press Box 105.

FULL TIME HOUSEKEEPER wanted in Keego Harbor district, private room, live in, take over household duties. Also care of 3 children. FE 8-0858 FE 8-0711.

GENERAL
HOUSEWORK,
PLAIN COOKING
FE 4-5015

GIRL IN DRAYTON AREA FOR 2 children. From 2 to 5:00 p.m., 5 days. OR 3-3133.

GIRLS WANTED FOR WORK AT our catalog order desk. Salary plus commission. Insurance. Pleasant working conditions. Apply Speigels J & R, 115 N. Saginaw. Mr. Stark.

GIRL OR WOMAN FOR PART-time pleasant light housework. No children. Send reply to Box 18, Pontiac Press.

HOUSEWIVES, EARN GOOD MONEY taking Christmas orders with our new fall line. No delivery. FE 8-3937.

Help Wanted Female 7

HOUSEKEEPER, MIDDLEAGED for general work. 1 in the family. FE 2-8162 Call in A.M.

LADY FOR CARE OF SMALL child and light housework. 5 days. Joslyn-Madison vicinity. FE 5-4481 after 5:30.

LADY, OVER 25, TO WAIT ON trade in photo studio. No soliciting. Kendale's, 14 S. Saginaw.

LADY FOR GENERAL HOUSEwork, help with child. Must be reliable. Good home and some wages. Oxford Area. Write Pontiac Press 81.

LADIES: GET FREE CHRISTMAS gifts by having toy party in your home. FE 2-5751.

LADY TO DEMONSTRATE QUALity food products in retail stores. Steady year around. Friday and Saturday work. Must be neat, responsible and enjoy meeting people. Experience not necessary. Write Pontiac Press, Box No. 14, and state background and age

LADY, 25-45 TO WORK IN OUR headquarters in Pontiac Motor Div. Must be good at figures and dependable. Permanent position, good security benefits. Apply Canteen Co., 1315 Academy, Ferndale. Or call

Work Wanted Male 10

A-1 CARPENTER WORK, NEW & repair. FE 4-4210.

BATHROOM REMODELING. Kitchen cabinets, porches, reasonable. FE 2-0309 or FE 5-2094.

CARPENTER WORK, ALL KINDS. Reas. John Featherstone. FE 4-1220

CARPENTERS — SMALL JOB. FE 5-3124.

CARPENTRY WORK WANTED, NO job too small or too large. Free estimates. FE 5-2400.

CABINET MAKER AND CARPENTER. Kitchen and specialty. FE 4-5000.

CARPENTER, ROUGH & FINISH. Remodeling, cabinet work. See Sayles & save. FE 4-0467.

CARPENTER AND CABINET work. New and repair. D. B. Murdock. FE 2-7861.

CARPENTER, SMALL JOBS. FE 8-3124.

CEMENT WORK

Garage floors, driveways, basements. Patios. Cheap labor. MY 3-0703 or FE 8-3929.

EXTERIOR AND INTERIOR painting, reasonable, free estimates. OR 3-3782.

MAN WITH WIFE AND CHILD needs work badly. FE 4-3856.

SERVICE STATION WORK. 7½ yrs. experience. Call OL 3-2306.

PLUMBING WORK WANTED. Reasonable. FE 5-1016

WINDOW CLEANING & YARD raking. FE 7-0293 after 6:00.

YOUNG GRADUATE MAN WATNS work of any kind. Type 45 words per minutes approx. ten key, full key rating calculators. Call OR 3-4076.

Work Wanted Female 11

$3 PER BUS IRONINGS. PICK-up and deliver. OR 3-3501.

A-1 IRONING PICK UP AND DE-liver. Pontiac Area. OR 3-3478.

2 WOMEN WANT WALL WASH. & clean. FE 5-3036; eves. FE 7-0087.

ALTERATIONS AND MONOGRAMming. FE 5-4074. 88 Palmer.

ALL IRONING $3 A BU. PICK up & del. 1 day service. FE 5-0723.

BABY SITTING IN MY OWN home. FE 2-0804.

GIRL 18 WISHES BABY SITTING and light duties, live in. EM 3-0052.

DIMEOGRAPHING TYPING, SECretarial service. EM 3-3842.

PRACTICAL NURSE, AVAILABLE. OR 3-3984

SLIPCOVERS AND DRAPES, REAsonable. OR 3-5361.

WANTED, GENRRAL CLEANING, kitchen work or clock girl. Day work. FE 5-2792.

WASHINGS DONE IN SOFT WAter. Del. Serv. FE 4-0640.

WASHINGS AND IRONINGS wanted. FE 5-7624.

WASHINGS AND IRONINGS DONE in my home. Cheap. 103 Home St.

WASHING AND IRONINGS DONE. Curtains stretched. Pick up and delivery. After 4:30 FE 4-4031.

WOMAN WISHES WORK, 5 DAYS a week. FE 5-2157.

Building Service 12

ALL PLASTERING GUARANTEED. Residential homes and repair specialties. OR 3-5146.

A-1 CUSTOM CARPENTERS rough-in, finish, remodel. FHA Terms. Gordon Flattley. EM 3-0462.

ALL KINDS OF CEMENT WORK. FE 8-3765.

A-1REMODELING, ADDITIONS, cement work roofing, siding, free estimates. FE 3-4764.

ALL KINDS OF CEMENT WORK & block work FE 7-8974.

AAA FLOOR SANDING LAYING FINISHING, QUALITY WORK C. BUD BILLS. FE 8-2090

CEMENT and BLOCK

Work. FE 5-0782.

A - 1 LAYING, SANDING & FIN. Licensed contractors. FE 3-7647. Pontiac Hardwood Floor Service.

ALL KINDS OF BLOCK AND CEment work. OR 3-7703.

A&B TRENCHING

Footings. Water line. Field tile. FE 5-8961

BASEMENT WHITE-WASHING & chipping, painting and varnishing inside & out. All types of cement work, our prices are reasonable. Work guaranteed. FE 5-1949.

BIRCK, BLOCK AND CEMENT work. Also chimneys. No job too large. Residential & commercial. Guaranteed work. Ph. FE 4-8694.

BULLDOZING AND GRADING. Free estimates. FE 4-5950.

BLOCK, BRICK, CEMENT WORK and fireplaces. FE 2-2468.

BLOCK, BRICK AND CEMENT work. Very reasonable. MY 3-1187.

CARPENTRY, ADDITIONS, REmodeling, residing. OR 3-4713 after 5.

CEMENT IS OUR SPECIALTY. Floors, basements. EM 3-4879.

CEMENT & BLOCK

Work FE 4-0782

CARPENTERS, CEMENT MEN TO do your repairs and alterations, additions, porches, roofing, siding, basements, garages and breezeways. We will furn. labor only or material only or do the entire job and arrange financing with no money down and 3 to 5 yrs. to pay.

MICHIGAN HOME REMODELERS 337 W. Huron FE 4-5063

CHARLES BURCHAM, FLOOR Contractor, Laying, sanding and finishing. 230 Endwell. Walled Lk. MA 4-3449.

D & M BLDG. SERVICE

ADD A ROOM AT LOW COST. FREE ESTIMATES. ALSO ROOFING, SIDING, ALTERATIONS. KITCHEN CABINETS AND CUSTOM BUILT CABINETS AND BREEZEWAYS. CALL FE 2-8245, FE 2-7004, Eves. OR 3-2276.

DRY WALL TAPING GUARANteed work. Free estimates. OR 3-5933.

ELECTRICAL CONTRACT WIRING and repairing. R. B. Munro Electric Co. 1060 W. Huron.

FLOOR SANDING, OLD FLOORS a specialty. Carl L. Bills. FE 2-5789

GUARANTEED ROOFS — ALL kinds. Est 1918 Hugus Marsh, 353 N. Cass. FE 2-3021, FE 2-8944.

ROOF REPAIRS

Eavestroughing — FE 4-0444.

General Contractor

RESIDENTIAL & COMMERCIAL FROM BASEMENT TO ROOF. MODERNIZATION, ALTERATION, ADDITIONS, COMPLETE BUILDING SERVICE. EASY TERMS. Roger A. Authier Constn Co., EM 3-4625.

JOS. FLEMING FLOOR LAYING. Sanding, finishing. 155 Edison. Ph. FE 2-4405.

HEATING SPECIAL

Get your heating systems, chimneys, fireplaces cleaned and repaired now. Chimneys rebuilt and built new also gas chimneys and chimney baskets installed. Outdoor gril built to order, walls and coping repaired. Local registered co. FE 5-3701.

HOUSEMOVING, FULLY equipped, FE 4-8450 L. A. Young.

KITCHEN CABINETS

Drawers & doors made to order, reas. OR 3-2840

NO DIGGING FREE EST. GUARanteed, MID-WEST Water Proofing. LI 3-4749

PLASTERING ARCHES, COVES, Ceilings, New and repair work. Union man. EM 3-4831.

ROOFING, SIDING, STORM WINdows. FE 8-3801.

R. G. SYNDER FLOOR LAYING, sanding, and finishing. Phone FE 5-0592.

TRENCHING AND BULLDOZING

R. D. Tompson FE 4-6841

Business Services 13

A-1 TREE SERVICE trees cut—trimmed—removed. FE 2-0077.

APPLIANCE REPAIR, WASHING machines and vacuum sweepers. Thyle Electric 502 N. Johnson. FE 4-8169.

AIR COMPRESSORS

Cub tractors, mixers, pumps and paint sprayers.

F E HOWLAND, 3245 Dixie Hwy OR 3-1456

ALL MAKES OF FOUNTAIN PENS repaired by factory trained men at our store. General Printing & Office Supply Co. 27 W. Lawrence St. Phone FE 3-0135.

BLOOMFIELD WALL CLEANERS. Walls and windows. Reasonable. Free est. No obligations. FE 2-1631.

ACR TREE SERVICE REMOVAL and trimming. Get our bid. FE 2-7188.

DRY WALL BY MACHINE. FREE estimates. No job too big or small. FE 5-4628

ELECTRIC MOTOR SERVICE. REpairing & rewinding. 218 E. Pike. Ph. FE 4-3981.

EXPERT SERVICE ON ALL types of heating equipment. Days FE 2-0066, nights FE 8-7604.

ERNIE'S NEW CAR WASH. OPEN Wednesday, Oct. 10 at 81 S. Perry St. Between Water St. & Auburn. Men & women wanted.

FURNACE CLEANED, SERVICED Plumbing. Chester Nelson. FE 5-1788.

FURNACE CLEANING AND REpairing, sheet metal contracting. FE 8-0346.

GENE'S HEATING SERVICE. Furnaces & repairs, free estimates, 24-hr. service. FE 5-3909.

PRECISION SURFACE GRINDING. F M. Grinding Service, OR 3-3451.

RADIO, TELEVISION AND WASHing machine repair Pick up and delivery. Work guranteed. FE 3-7656.

REPAIR SERVICE ON WHIRLpool Washers R. B. Munro Electri Co 106. W Huron, FE 5-8431.

TREE TRIMMING AND REMOVal. Free estimates FE 2-0019 FE 4-5324.

SMALL JOBS. FE 5-4036, 622 HIGHland. Pontiac

SAWS MACHINE FILED MANLEY BEACH 10 Bagley St.

ELECTRICAL SEWER CLEANING

Sinks—Sunday Service FE 4-2101

TREE TRIMMING AND REMOVal. Free estimates. FE 7-8334.

TREE TRIMMING. 10 YRS. EXperience. FE 8-0024.

WESTVIEW SEPTIC TANK SERVice. Tanks vacuum cleaned. Field lines installed. MHD Licensed & bonded. FE 5-0395 or EM 3-4046.

WELL DRILLING Well and pump repair. OR 3-2396.

Dressmaking, Tailoring 16

SEWING ALTERATION, FIRST class work done. 121 Putnam. FE 5-3534.

Garden Plowing 16B

A-1 ROTO-TILLING LAWNS & GARdens. FE 3-7741 after 5 p.m.

ALL POWER LIFT EQUIPMENT, plowing, discing & leveling, loading & top soil. FE 4-3371.

AL'S ROTOWATOR — LAWNS, gardens, top soil delivered. FE 2-0077 and FE 4-0846.

PLOWING, DISCING, GRADING and mowing. West side. FE 4-4238 775 Scott Lake Rd.

Laundry Service 18

LACE CURTAINS PLAIN OR RUFfled. Beautifully finished. Pontiac Laundry, Phone FE 2-8101.

FOR FAMILY LAUNDRY, SERVice, ph. Pontiac Laundry, FE 2-8101.

Landscaping 18A

BULLDOZING, NO JOB TOO small. Fast service. FE 8-3554.

BULLDOZING AND BACK FILLing. FE 4-6618

COMPLETE LAWN BUILDING, and maintenance Dan's Landscaping Service FE 2-8712.

CUSTOM BULLDOZING, YARD, driveway grading and back filling. EM 3-3093

ERNIE CRANE LANDSCAPE CONtractor. Complete lawn building and evergreen plantings. Easy terms. FE 2-4211.

EXPERT TREE TRIMMING AND removals. Ph. FE 8-8583 or OR 3-2009.

LANDSCAPING, LAWNS, PATIOS driveways, drain tiles and tree service. FE 2-5463.

TREE CUTTING AND TRIMMING, free estimates. OR 3-8945 or OR 3-7459.

YARD AND DRIVEWAY GRADing, and back filling. FE 5-3552.

YARD LEVELING GRADING, seeding and sodding FE 5-0636.

Moving & Trucking 19

A-1 MOVING-HAULING EXCELLENT SERVICE Reasonable rates. FE 5-3458

BOB'S LIGHT HAULING. FE 4-4288.

HAULING AND RUBBISH NAME your price. Anytime. FE 8-0095.

INCINERATORS CLEANED, ASH or rubbish cleanup FE 4-5134.

LIGHT HAULING, REASONABLE rates, FE 4-3403.

LIGHT HAULING IMMEDIATE service, FE 5-7972, 86 State.

LIGHT AND HEAVY TRUCKING. Rubbish hauled, Sand, fill dirt, and gravel. FE 2-0609.

LIGHT HAULING: REASONABLE rates. FE 4-3403.

LIGHT HAULING AND RUBBISH, call Bill, FE 5-5933.

LIGHT HAULING AND RUBBISH. Call OR 3-5818 after 6 p.m.

ONE WAY COAST TO COAST

RENT HERE LEAVE THERE Open and Closed Trailers P. E. Howland 3245 Dixie Hwy. OR 3-1456

REDUCED RATES

Large van to serve you Smith Moving, FE 4-4864

O'DELL CARTAGE

Local and Long Distance Moving. Phone FE 5-6806

VET WITH 2-TON STAKE TRUCK wants hauling. FE 4-4088

Trucks to Rent

TRUCKS TRACTORS AND EQUIPMENT

½ ton pickups 1½ ton stakes Dump trucks Semi-trailers Trailers and Tractors

Pontiac Farm and Industrial Tractor Co.

825 S. WOODWARD

Open Daily Including Sunday FE 4-0461, FE 4-1442

BACK IN BUSINESS

WE HAUL ANYTHING, ANYTIME, anyplace. Specialty, stock hauling. FE 4-2853.

Painting & Decorating 20

1ST CLASS CUSTOM DECORAting, paint Int. & ext. FE 5-3860.

A-1 PAINTING, INT. & EXT. FREE est. FE 5-3144, 340 Baldwin.

A-1 CUSTOM INTERIOR DECOrating, free estimates. Call OR 3-1626.

A-1 CUSTOM DECORATING, WALL papering, Steam service, Commerce, EM 3-3435.

A-1 PAINTING INTERIOR AND exterior. Paper hanging, Mason Thompson, FE 4-8364.

A-1 PAINTING, INTERIOR & EXterior 10 per cent disc. for cash. Guaranteed. Free est. FE 4-9205.

INSIDE AND MAINTENANCE painting. Walls washed. FE 4-4003.

PAINTING, WALLS WASHED, Paper cleaned, Paper removed. B. T. Sandusky. FE 2-2706.

PAINTING AND DECORATING. Very reasonable. FE 2-2116

PAINTING — PAPERHANGING. WALLS CLEANED

TUPPER OR 3-7061

PAPER HANGING AND DECorating. 30 yrs. experience. FE 4-2171 or FE 4-6829.

Physio-Therapy 21A

SWEDISH MASSAGE & THERAPY. special foot technique. 72 Elm St. FE 4-2851.

Television Service 22

COPENHAVER'S RADIO & TV Repair, 596 W. Huron. Night service calls. FE 4-5607.

DAY OR NIGHT TV SERVICE. FE 5-1296 or FE 5-4390. M. STRAKA

GUARANTEED TV REPAIR, ANY MAKE, FE 4-9736 CONDON'S RADIO & TV, 127 S. PARKE ST.

Typewriter Service 22A

TYPEWRITERS & ADDING MAchine repairing. Expert work. General Printing and Office Supply Co. 17 W Lawrence.

TYPEWRITERS RENTED Mitchell's 123 N. Saginaw St.

Upholstering 23

BEADLE'S DRAPERIES SAMPLE shown by appt FE 5-1927.

EAKLE'S CUSTOM UPHOLSTERing. 8174 Cooley Lake Rd. EM 3-2641 Free estimates

THOMAS UPHOLSTERING 34 S. TELEGRAPH FE 5-8888

SLIPCOVERS, DRAPES & BEDspreads. Your material. FE 5-0797.

Lost & Found 24

FOUND: YOUNG FEMALE POINTer, about 8 months old, vicinity of Blue Sky Drive-In. FE 5-3011.

FOUND: MALE SABLE AND white collie. FE 5-2074.

FOUND: SHRINE, & STAR RING. Call OR 3-5908.

GERMAN SHEPHERD

Black and brown female lost in vicinity of Donaldson Park Monday. Child's pet Reward. Ph. FE 4-4272.

LOST: GREEN & YELLOW PARAkeet. Fri., Stoney Lake, Oxford. OA 8-3000.

LOST: CAT, LARGE GRAY PERsian, Sat. night, vic. West Huron and Pike St. Welcome any clues as to whereabouts. Reward. FE 2-4372 or FE 5-8682.

LOST: IF YOU HAVE FOUND a white and sable collie dog, which disappeared Sat. evening, please call us. Vicinity Lake Angelus and Baldwin. Hassenzagl youngsters. FE 2-9006.

LOST — IN VICINITY OF AUburn & Russell, black & white Boston Bull terrier, 2 years old named "Judy". FE 5-4339.

LOST: BROWN AND WHITE, FEmale English pointer, in Perry Park, reward. 674 Scottwood. FE 2-7359.

LOST: MALE, SABLE COLLIE puppy. Vicinity of Square L. and Middlebelt. Answers to name of "George." FE 5-6059. Reward.

LOST YOUR PET? WANT TO give one a home? FE 5-9290. Michigan Animal Rescue League.

Notices & Personals 25

AAA PRIVATE DETECTIVES Ease your mind of worry. Know the facts about matters. Private consultation. FE 5-8201

ANY GIRL OR WOMAN NEEDing a friendly adviser, contact Mrs. R. L. Langley. Phone FE 2-5122, Confidential. The Salvation Army.

AUDIVOX HEARING AID. RM. 10, 101½ N. Saginaw. FE 4-0539.

Aerotred Knapp Shoes

Fred Herman

2070 Airport Rd. OR 3-1502

DAINTY MAID FOR SUPPLIES. Mrs. Burnes. FE 2-8814, 93 Mark.

FALL SPECIAL. COLD WAVE. $5.50. Dorothy's. FE 3-1244.

FOR YOUR REAL SILK MERchandise, call FE 8-3937.

IN DEBT?

If you are having trouble meeting your payments, see us today. MICHIGAN CREDIT COUNSELLORS, INC., 41½ S. Saginaw, above Oakland Theater. FE 5-0456.

LOW COST HOME INSURANCE GEO. L. SCALES, REALTOR

ON AND AFTER THIS DATE, I will not be responsible for any debts contracted by any other than myself. Ora S. Folden, 1819 Birchcrest, Pontiac, Mich. Oct. 10 1956.

ON AND AFTER THIS DATE Oct. 9, 1956, I will not be responsible for any debts contracted by any other than myself. Fred and Viola Nuernberg.

Travel Agencies 25A

PLANNING A TRIP?

AIR RAIL STEAMSHIP RESERVATIONS & TICKETS INTERNATIONAL—DOMESTIC TOURS — CRUISES — HOTELS

PONTIAC TRAVEL SERVICE

698 W. Huron St FE 8-3251

Wtd. Children to Board 26

A GOOD HOME FULL TIME care. MAple 5-3238.

COLORED HOME DAY CARE for children, Licensed. FE 4-5892.

EXC. DAY CARE, NR. PONTIAC Mtr. FE 5-9575.

PRE-SCHOOL BOARDING HOME. FE 4-5440.

Wtd. Household Goods 27

ONE OF PONTIAC'S LARGEST furniture buyers. Cash waiting. FE 4-7881.

FURNITURE NEEDED

Entire home or odd lots. Get the top dollar. Will buy outright or sell it for you. B. E. Community Sale Phone OR 3-7717.

LET US BUY IT OR AUCTION IT for you. OA 8-3684.

WANTED TO BUY ALL TYPES of furniture Ph. FE 5-5523.

Wtd. Miscellaneous 28

JUNK CARS, $15 AND SCRAP metal. MY 3-0402 or FE 4-4878.

WANTED: 35 OR 40 PULLETS, ready to lay. OA 8-3954.

WTD.: ANTIQUE DISHES, LAMPS, furn. MY 3-1521.

Money Wanted 28A

$1,500, 6 PER CENT INTEREST ON second mortgage. MArket 4-1468.

Wanted to Rent 29

WORKING MOTHER WITH 2 CHILdren wants 3 or 4 room furnished apt. In Pontiac. OR 3-8441.

Wtd. Transportation 31

RIDE WANTED, FROM COMmerce to Detroit, Vicinity of Fort and Junction. Hrs. 8 to 4:30. EM 3-3867.

Wtd. Contracts, Mtgs. 32

10% Discount

Would like to purchase well seasoned land contracts at low discount. Call me for an appointment.

WM. H. KNUDSEN REALTOR

510 Pontiac State Bank Bldg. Phone FEderal 4-4516 or Eve. FE 3-3285

CASH BUYERS WAITING

We need contracts. Prompt courteods service Get our estimate before you sell. Bring in your land contract, or call any hour. FE 8-0441 or FE 3-9075. Ask for Ted McCullough. No obligation.

J. C. Hayden, Realtor

86 E. Walton Open Eves.

LET US Bid on the sale of your contract before you sell.

Edw. M. Stout, Realtor

77 N. Saginaw St Ph. FE 5-8165 Open Eves. Till 8:30

$250,000

At our disposal to purchase new or seasoned land contracts for our clients. See me before you sell. ASK FOR BOB MAHAN.

To Buy—To Sell—To Insure

MAHAN

REALTY CO REALTORS Co-operative Real Estate Exchange Open Evenings and Sundays 1075 W. Huron Ph FE 2-0263

CONTRACTS WANTED

We need contracts or immediate sale. Buyers waiting. What have you? Reasonable discount, large or small balances new or seasoned contracts Clark Real Estate, 1362 W Huron St. Open Evenings FE 4-6492 or FE 4-483. Ask for Mr. Clark

CASH FOR LAND CONTRACTS. H. J. VanWelt 5440 Dixie Hwy., OR 3-1355

IMMEDIATE CASH FOR YOUR land contract or equity in your home.

K. L. Templeton, Realtor

333 Orchard Lake Rd. FE 4-4563

HIGHEST CASH DEAL

For your land contract. We have immediate buyers For fast dependable action bring your contract to Johnson today

A. JOHNSON, Realtor 1704 S. Telegraph Rd. FE. 4-2533

MORTGAGES

ON GOOD PROPERTIES ½ acre or more with 100 ft. frontage. B. D. CHARLES 717 S. Telegraph Farm Loan Correspondent Equitable Society FE 4-0321 Eves. FE 5-8891

Wtd. Contracts, Mtgs. 32

DON'T SELL YOUR LAND CONtract until you have seen us. CAPITOL SAVINGS & LOAN CO. 75 W. Huron St. FE 4-0561

TO GET THE MOST FOR YOUR land contract Realtor Patridge is the "bird" to see. 1050 W. Huron St. Phone, FE 3-8316

10% Discount

Would like to purchase well seasoned land contracts at low discount. Call me for appointment.

WM. H. KNUDSEN REALTOR

510 Pontiac State Bank Bldg. Phone FE 4-4516 Eve. FE 2-3285

Wanted Real Estate 32A

LISTINGS WANTED In and around Pont. HARVEY WILSON Lapeer Real Estate

FE 2-8682 FE 2-9657 FE 2-8997 or OA 8-3760

WHITE BROS.

We Have Buyers Waiting For

2 or 3 bedroom brick with basement
2 or 3 bedroom frame
2 to 5 acre building sites

If you have any of the above properties call

WHITE BROS.

REALTORS Phone OR 3-1295 Open Eves. 'til 9 — Sun. 1 to 5

CASH

For your home equity. 24 hours.

ARNOLD REAL ESTATE 210 S. Telegraph Rd. FE 5-0676 FE 5-5783

"CASH"

It is not too difficult to get for your

HOME

When you list your property with us

CALL

Us for expert appraisal of your property and let our staff of experienced salesmen go to work for you.

Edw. M. Stout, Realtor

77 N. Saginaw St. Ph. FE 5-8165 50 Years Service Open Eves. till 8:30

BUY OR SELL

I will personally buy your property or will sell it for you and show you how to get cash if the price is reasonable. Call and let us prove it.

R. D. RILEY, BROKER FE 4-1157 509 Elis. Lake Rd.

LISTINGS WANTED

BUYERS WAITING LET Us SHOW YOU HOW TO GET CASH FOR YOUR PROPERTY. WE BUY SMALL EQUITIES.

Leslie R. Middleton

BROKER FE 8-8002

WILL BUY OR LIST YOUR LAKE property. Purchasers waiting. R. F. McKINLEY Office 6800 Commerce Rd. Ph. Pontiac, EM 3-3311 Univ. 1-5708

WE NEED LISTINGS

— WE ARE NEARLY SOLD OUT! For quick courteous efficient service & free appraisals call—

Dorothy Snyder Lavender REALTOR (Est. 28 years) 3140 W. Huron FE 3-4411

TRADES

We are specialists in trading. We are gaining a reputation as the leading traders of the Pontiac Area. Do not feel obligated. Call for an appointment to discuss the possibilities of trading your Real Estate. We have homes, farms, income, business opportunities and Northern resorts listed for trade.

DORRIS & SON REALTORS 752 W. Huron Phone FE 4-1857

LISTINGS WANTED

We have many buyers waiting for all kinds of residential property in the Rochester area.

Roger B. Henry, Inc.

511 Main St. 1849 E. Auburn Rd. OL 1-9111 OL 1-9121 Rochester, Mich.

CASH FOR EQUITIES Client wants well-located modern 5 or 6 room home.

ROY KNAUF, Realtor

2616 W. Huron OA 8-3310 FE 2-7421

Rent Apts. Furnished 33

1 CHILD OR BABY WELCOME. APPLY 806 ST. CLAIR.

1 ROOM WASHING, PRIVATE ENtrance, $11. Girls only. FE 2-0663.

1 BEDROOM APT. PRIVATE bath, living room kitchen. All utilities. Working couple. 236 Judson. After 5:30.

1 OR MORE MEN, 2 ROOMS NEWly painted, downstairs. Private entrance. FE 4-5322.

1 ROOM FOR EMPLOYED LADY, stove & refrigerator, $10 a week. 33 Judson. Post office, 77 Douglas. FE 4-3181.

1 AND 2 ROOMS NEAR FISHER Body, refrig. and hot water, steam heat, clean linen, Men only. FE 5-0526.

1 RM. AND KITCHEN, BATH, child welcome, 431 N. Perry.

1 BEDROOM DELUXE APTS. Newlyweds, bachelors, office girls, also 2 garage houses, close in. FE 3-9007, FE 5-2706.

1 ROOM, KITCHENETTE, CLOSE in. Clean, FE 2-7198.

2-ROOM & 1 2-ROOM APT. PRIvate ent. Adults only. Near Pontiac Motors. Also garage house. FE 4-4625.

1 ROOM KITCHENETTE. AND private bath, washing facilities, 1 or 2 girls or couple. Adults only. 290 North Paddock, Alberta Apts.

1 ROOM & BATH, KITCHEN, GENtleman, single—no drinking. 82 Washington.

2 ROOMS, COUPLES ONLY, $15 A week. Inquire 345 Oakland Ave.

2 AND 3 ROOM APTS, NEWLY decorated, private entrance, good location. 38 N. Paddock.

2 ROOMS, NICELY FURNISHED. Private bath and entrance. All utilities furnished. 2 adults. FE 5-2766

2 ROOMS AND PRIVATE BATH and entrance, on the main floor. FE 2-1643. 319 Prospect.

2 RMS, KITCHENETTE AND BATH Child welcome. 431 N. Perry.

2 AND 3 ROOMS, NEWLY DECORated. Utilities paid. Child welcome. FE 5-3197.

2 ROOM BACHELOR APT. ALL util. Pvt. entr. FE 5-6106 days; FE 5-9850 eves.

2 ROOMS, PRIVATE ENTRANCE, 2 children, 105 Center off Auburn.

2 ROOM FURNISHED APT., 439 Orchard Lake, FE 5-1589.

2 LARGE ROOMS, CLOSE IN. 24 FLORENCE. FE 5-7818.

2 RMS., PRIV. BATH AND ENT. Adults only. 650 Northview Ct.

2 ROOM & BATH BASEMENT apt Gentleman only. $12 week. FE 5-2264.

2 ROOMS & BATH, PRIV. ENTR. frigidaire, auto. heat. FE 2-4285.

2 ROOMS PRIVATE BATH, AUTO. hot water, 2 small children welcome. Off Baldwin gas heat furn. $20 a wk FE 5-2252.

2 ROOM FRONT CLEAN, CLOSE in. FE 5-1690.

2 RMS. KITCHENETTE. CLOSE in. Clean, employed couple. No drinkers. References. FE 4-2337.

2 FURN. ROOMS REDECORATed, 3300 Ellis, Lake Rd.

2 ROOMS PRIVATE ENTR. & bath. FE 5-8466 384 Mt. Clemens.

2 ROOMS, ADULTS ONLY. 81 Auburn

2 AND 3 RM. FURN. APT. UTILities furn. Baby welcome. See caretaker at 23 Steinbaugh Ct.

2 ROOMS, LAUNDRY AND GArage. Comfortable living for 1 or 2 adults $65 monthly. Macedays Lake. VA 2-1202, Detroit.

Rent Apts. Furnished 33

2 RMS. & BATH WITH MURPHY bed. Good location. W. side. Adults only FE 5-4485 or FE 5-4521. 102 Washington.

2 RM. GROUND FLOOR, PVT. ent. and bath. Utilities furn. OR 3-1375.

2 ROOM & BATH BASEMENT apt. Gentleman only. $12 week. FE 5-2266.

2 ROOMS & BATH, ALL PRIVATE. FE 5-8585.

2½ RMS. COUPLE PREFERRED. FE 4-7395.

2 ROOMS, CHILDREN WELCOME, cheap. 402 N. Cass. OA 8-2016.

2 ROOMS, PRIVATE BATH, 890 Robinwood off N. Perry.

2 ROOM, UTILITIES, GAS HEAT, 75 Foster FE 3-2661.

2 ROOMS. FE 2-3467. 355 PROSpect. St.

2 ROOM FURNISHED APT. Adults only. FE 4-7122.

3 ROOMS, BATH AND GARAGE. EM 3-3474.

3 ROOMS AND BATH. UTIL. FURN FE 5-2434.

3 ROOMS, PRIVATE BATH, UTIL. Couple only. No drinkers. 50 Willard.

3 ROOMS, NICE, CLEAN, QUIET. 1st. floor. On lake, OR 3-3766.

3 ROOMS AND BATH, PRIVATE entrance, heat & electricity. $16 weekly. 1 child or baby welcome. Apply 806 St. Clair.

3 RM. APT. WEST SIDE. PRIVATE entrance. Call FE 2-0661. After 5, call FE 5-5322

3 ROOM APT. PRIVATE ENtrance & bath No children. 239 S. Marshall.

3 ROOM APTS. FURN. WITH bath, adults preferred. 529 Madison St. near 5th, Rochester.

3 rooms, private bath ground floor. Adults. Utilities paid. FE 2-5236.

3 ROOMS AND BATH, PRIVATE entrance, east side Couple preferred. FE 5-8683.

3 RMS. PVT. ENT. AND BATH. Laundry facilities, Can accomodate 3. 196 Sanderson St.

3 RMS. AND BATH, PVT. ENTR. 1 child accepted, $16 a wk. 290 E. Wilson Ave.

3 ROOMS, PRIVATE ENTRANCE and bath. Refrig. and washer. 298 Central.

3 ROOM UNFURNISHED APT. with bath, Reasonable. OR 3-2492.

3 ROOMS, NEAR BUS, STEAM heat. Adults. No drinking. FE 2-9054. 401 N. Paddock.

3 ROOMS, UTILITIES FURN. Close to town. OR 3-3188.

3 ROOMS, CHILDREN WELCOME. 6460 Williams Lk. Rd.

3 ROOMS AND BATH, PRIVATE entrance. Men preferred. FE 4-5072.

3 ROOMS, PRIV. BATH & ENT. Util. furn. Adults. 62 Ruth St.

3 LARGE ROOMS, UTILITIES furn. $18 weekly. 225 Florence.

3 RM. APT. 295 PROSPECT ST. No drinkers or children. Phone FE 5-8822.

3 LARGE ROOMS, MAIN FLOOR. Private entrance and bath. West side. Near bus. Elderly couple or lady preferred. $15 weekly. FE 2-7562 after 4:30.

3 ROOMS, PRIVATE ENT CHILdren welcome FE 5-8935

3 ROOMS & BATH, NICELY FURnished. On Cass Lake. FE 5-3169.

4 RMS. LIGHTS AND HEAT. VERY nice, 4 Liberty St. See caretaker, Apt. A.

4 LARGE RMS. AND BATH, PRIV. couple only. OR 3-3950.

4 ROOMS, PARTIALLY FURNished, private bath, near Fisher Body Co. FE 4-2842.

4 RMS., PVT ENT. PVT. BATH, utilities furn. Neat and clean, no drinking. Adults only. See after 4:30. 16 Pine Grove

5 ROOM FURN. APT. & SLEEPing room. FE 4-1039.

5 ROOM FURNISHED APT., $90. Children allowed. EM 3-4207.

5 RM. LOWER, W. SIDE, GAS heat. FE 5-4429.

APT., PRIVATE ENTRANCE. FE 5-3036.

ATTRACTIVE FURNISHED APT. 2625 Union Lake Rd. $85 heated. Including utilities. UN 3-3197. Detroit.

AT DRAYTON, 3 ROOM FURNished apt. heat & utilities furnished. Adults only, 1st. floor with private ent, $16 a week, OR 3-7003 after 1 p.m.

AT SQUARE LAKE 3 ROOMS & bath. FE 8-1370.

BACHELOR APT., GARAGE FOR car. Call after 4, FE 4-2970. 1701 Baldwin.

CLEAN 1 ROOM & KITCHENETTE for man. 309 Baldwin.

CLEAN MODERN EFFICIENCY apt., $17.50 per week. Including heat, light, and gas. OR 3-6389.

CLEAN 3 ROOMS, TILED BATH. Partly furnished. On lake. 2 kids OK. 8587 Pontiac Lake Rd.

COUPLE ONLY. 4 RMS. AND bath. Clean, roomy, must see to appreciate. $90 monthly including utilities. FE 5-4032.

DOWNTOWN, NICELY FURN. FOR 2 or 3 adults. Pvt. bath and entr. Dr. Curson's Foot Clinic, 197 W. Huron.

FOR RENT APT. 2ND FLOOR. Middle Aged Couple. Basement utility. 95 S. Roselawn

FURN. APT. IN MODERN APT. building near down town. Apply caretaker. 86 Cottage.

FURNISHED APARTMENT. 144 N. Telegraph Rd. No drinkers.

KEEGO HARBOR

Newly furn. 2 room apt., $10 weekly. 1 person.

2 BEDROOM HOME Till May 15 $75 monthly

ELWOOD REALTY FE 5-1284

LARGE 2 RM. MODERN APT. Refrig. utilities, laundry privileges. Adults only. 15 Myrtle Dr. off Oakland Ave. Call after 4 p.m. weekdays.

LARGE MODERN 2 ROOM APTS. by week or month. Children allowed. Sleepy Hollow Motel, 3490 Dixie Hwy.

MODERN 3 ROOM BASEMENT apt. priv. entr & shower, $13.50 weekly, nice for 2, 9 Willard.

MODERN 4 ROOM COTTAGE UNtil May 1st. $60 per month. RUSSELL A. NOTT, REALTOR 170 W. Pike FE 4-5905

NEWLY FURN 4 OR 5 RMS. Front ground floor. Heat, lights and gas furn. Adults. 470 Oakland Ave.

PARTLY FURN. 5 ROOM APT. Unfurn. house, near Lake and schools. EM 3-3006.

VERY NICE 2 ROOMS, PRIVATE entrance and bath. FE 2-5553.

WALKING DISTANCE TO FISHers and Pontiac Motor, 3 room, semi-basement, everything private. 1 child welcome. 743 Portland.

Rent Apts. Unfurnished 34

1ST. FLOOR 3 & PVT. BATH. Heat, hot water and garage. Adults. FE 8-1414.

1ST. FLOOR, 3 ROOMS AND BATH, close in. FE 2-8663 or FE 2-7134.

3 ROOMS & SHOWER WITH stove. Light, gas, heat, furnished. FE 3-0414

3 ROOMS & BATH, STOVE & utilities furn. Couple only. 261 Oakland.

3 ROOM, CLOSE TO TOWN, 230 S. Parke. FE 3-7196.

3 ROOM APT. STOVE, REFRIGerator. Pvt. bath & entrance. Close to downtown, 1 or 2 adults. $45 per month. FE 8-3563.

3 ROOMS AND BATH. FE 2-6804.

3 ROOMS UNFURNISHED APT. with bath. Reasonable, OR 3-3492.

3 ROOMS, TILED BATH, ON LAKE 8587 Pontiac Lake Rd.

3 RMS AND BATH, WITH PRIV. ent. Stove and refrig. furn. also garage. Employed Christian couple preferred. 37 Stout St.

3 ROOM APT. NEAR DOWNTOWN FE 4-1360

3 ROOM APT. PARTLY FURN. heat and lights furn. OR 3-2606

3 LARGE ROOM LOWER FLAT. 239 E. Pike. Basement. Heat & gas furnished. Private. Adults. FE 5-0261.

3½ ROOMS, PARTLY FURN. Apply at Manning's Ringside Bar. W. Huron at Elis, Lake Rd.

4 ROOM UPPER, GARAGE, AUTO. heat, FE 2-6304 evenings.

4 ROOMS & BATH, NEWLY DECorated, heat and hot water furn. Vicinity Auburn Heights. FE 4-0041.

4 AND BATH, UPPER. 1 OUT OF 4 units. Well heated & clean. 2 way ent. Bus at door. 111 Prospect.

4 ROOM FLAT. ALL MODERN, lk. priv. Children welcome. Days FE 5-8415 except Sun. Evenings. FE 4-3904 except Mon. & Fri.

4 ROOMS AND BATH. HEAT AND hot water. Couple only. 76 Henderson.

4 ROOMS, CLOSE IN, UTILITIES. Employed adults. FE 2-2466 after 5 p.m.

6 RM. MODERN APT. FE 4-6302 or FE 3-9396.

6 ROOM 1ST. FLOOR APT. NEAR St. Michaels and Baldwin Schools. Call FE 2-1050 before noon.

5 ROOMS AND BATH. FULL basement. FE 3-9343.

6 ROOM FLAT. WEST SIDE. SPAcious rooms, 2 bedrooms, tiled bath, garage. 98 Dwight. 9 a.m. to 7 p.m.

5 ROOM MODERN, WELL DECorated terrace. FE 2-5700.

5 ROOM, OIL HEAT W. SIDE good location. FE 3-9259.

5 ROOM AND BATH BRICK apartment with fireplace, basement and individual heating. $65 per month. Call Ward E. Partridge, FE 4-3

For Sale Houses 43

WE BUILD
BRICKS $10,975
CEDAR SHAKES $9,975
PLASTERED WALLS
OAK FLOORS
FULL BASEMENTS 3 BEDROOMS
OIL A-C HEAT
WE TRADE—BUY AND SELL
DORRIS & SON REALTORS
752 W. Huron Phone FE 4-1557

WE
Are offering for the first time this large 3 bdrm. brick home in the city of Pontiac on your method of dealing.

WILL
You gamble 45 minutes to look this home over and talk to us about your housing problems.

TRADE
In your old home or vacant lot and save the expense and trouble of selling.

HOMES
Are available on Civilian or GI Terms with all improvements, including new sidewalks, paving, curbs, sewer and water.

C. PANGUS
FE 3-9130; Ortonville 132R. Collect

SHELL HOME
Built on your lot, 3 bedrooms, $3785, $38 per month.

GOODELL
3200 Rochester Rd. near Auburn.
OL 6-0831

MULTIPLE LISTING SERVICE

$1,200 Down
Let's retire with $80 a month income plus downstairs apartment for owner. Private entrance, also automatic oil heat, very reasonable to maintain. Full 2 car garage with cement drive, extra nice landscaping with lots of flowers. Only $17,900. Call now.

Vacant
3 bedroom home in excellent condition. Large living rm., full dining room and kitchen down; 3 bedrooms and bath up. Full basement, new gas furnace 1 car garage paved, shaded street. Need we say more? Oh yes — Only $8,850 with about $3,000 down.

A Perfect Home
For the retired couple or newlyweds is this east suburban 2 bedroom, near Auburn Heights. Planned for convenience, the large living room with hardwood floors and carpeting, custom-built kitchen and 12x14 utility room make for easy living. The attached garage & large 75 ft. lot completes the picture. Full price $8,950—Substantial down payment required.

Ottawa Hills
Large family home right where you would want it—on the West side. Close to school, bus, church and shopping. 21 ft. living room, nice kitchen & nook, 4 bedrooms, full basement, automatic heat, extr lavatory, 3 car garage, paved drive, screened patio. You must see these, want your opinion. Priced at only $15,800.

Investment Wise
Excellent 2 story income with 6 rooms up and 3 rooms down. Located in Auburn Heights. Very tastefully decorated. Good location and priced to sell. Enough said — if you see it, you'll buy it. Only $8,950, with $1,950 down.

Top Value—$6,950
Full acre with 1½ story bungalow on paved road. Large garden area with some mature fruit trees. Also 1-car garage. Close to new schools and shopping center. Hurry on this one. Only $950 down.

Cozy Lakefront
We say cozy because that is the impression you will get when you inspect the inside of this 2 bedroom bungalow with 113 ft. on the lake. 1½ car garage. Oil FA furnace, outside grill, and fenced in lot. Priced at only $11,975 with $4,975 down.

Lake Oakland
This spick and span bungalow has large living room with fireplace. Dining room, 2 bedrooms and sun room, that can be used for 3rd bedroom. Nice large kitchen and utility room. Beautiful shaded lot. Priced to sell—only $8,950 with $1,950 down.

Bateman Kampsen
REALTORS FE 4-0528
377 S. Telegraph Eves. & Sun.

$495 DOWN
New FHA home, 2 bedrms. and den area. Monthly payments, $60, nr. schools, shopping, transportation. Total price $7,145 plus costs. Only 3 homes at this price. On Melrose St. just off Perry. Call FE 5-6501 or LI 2-8486 for appointment to see these homes.

Immediate Possession
$500 DOWN
Large 5 room bungalow on 3 lots. Bring your down payment and move in immediately. Total price $7,950.

RIDGEWAY
975 Baldwin Ave. FE 4-6203
MULTIPLE LISTING SERVICE

TRIPP
INDIAN VILLAGE
Only a hop, skip and a jump from schools, stores and bus. A lovely, spacious home including 3 bedrooms, 1¼ tiled baths, paneled rec. room with bar, rear terrace, smart interior decor throughout. Plus features include dishwasher, disposal, lawn sprinkler system, aluminum siding, enclosed rear garden with masonry barbecue grill, softener, air-conditioned master bedroom, new elec. washer and dryer! In impeccable condition. Owner says, "Sell it this week."

WEST SIDE
3 bedroom—charming, attractive in every detail. Colonial hall arrangement — spacious living room with natural fireplace, sunroom, kitchen with breakfast nook, fml dining room. Newly decorated — spick and span throughout. Gas heat. Shaded, landscaped lot. 2 car garage. Only $13,500. A real buy!

NORTHEAST
Attractive five room and bath plus panelled activities rm. with log-burning ledgestone fireplace. Carpeted living room with custom-made drapes. 2 car garage, aluminum storms, screens and awnings. Property in perfect condition. An unusual buy at $11,500 with only $2,000 cash down. See it now.

Leslie R. Tripp, Realtor
22 W. Lawrence Street
FE 5-8161 or FE 4-8-2859

G. I. SPECIAL
$200 DOWN
ONLY $9,300 — With $200 plus costs to GI for this clean, well-kept 3 bedroom home. Located near McConnell School, it has full basement, with automatic gas heat, large lot and new 1½ car garage. A good family home at a bargain price.

RAY O'NEIL, Realtor
363 S. Telegraph Open 9-9
Phone FE 3-7103 or FE 8-0789
MULTIPLE LISTING SERVICE

For Sale Houses 43

3 BEDRM RANCH HOME W. OF Pontiac $1,700 down. Mayfair 6-2762.

Nothing Down
Will build 2 or 3 bedroom starter home with basement on your lot. Small down payment, will build on my lot. Don McDonald. OR 3-2837.

No Down Payment
Will build on your free & clear lot 2 & 3 bedroom starter homes with full basement and rough wiring; or build on our lot with small down payment.

F. C. Wood Co.
Realtor OR 3-1235
Corner Williams Lake Rd. & M59

BRICK 1½ STORY, BASEMENT, 2½ car garage. Near school, commuter. MI 4-9437

BUILDERS
HOME SEEKERS
MODEL OPEN DAILY
DIXIE HWY OR AIRPORT RD. TO WATERFORD; LEFT ON ANDERSONVILLE RD. ½ MILE TO WINDIATE TO SALINE TO CLOVERTON

CONSTRUCTED AS A STARTER HOME.

FOLLOWING ARE SOME OF THE FEATURES:
1. Full Basement
2. 2x10 ft. floor joists with solid bridging
3. 1x8 sheeting on 45 degree angle
4. Cross ventilation to all rooms
5. Drop ceiling in bath
6. 30" overhang on cornice with air vents on all four sides
7. Tends itself to any size home, cabin or motel
8. Will construct on full basement, crawl space or slab

Passes ALL Building Codes.

WIDE SURVEY PLACES THIS HOME AS ONE OF THE OUTSTANDING STRONGEST NEAT BUILT HOMES IN THE U.S.A.

MAHAN
REALTY CO. 1075 W. Huron
EXCLUSIVE AGENTS FOR SECTIONAL HOUSING MFG. CO.
FE 2-0263

CHAPIN
We need listings and land contracts. We collect and service land contracts and rentals.
ROBERT CHAPIN, Bkr.
8701 Dixie Hwy Drayton Plains
OR 3-1223

NEW 2 BEDROOM FRAME HOME, 2 minutes from fishing lake, on school bus and mail route, just off paved road. 10 minutes to Pontiac Motor. Easy terms.
FRED J. RUGE
formerly D. M. Taylor Real Estate
804 S. Broadway MY 3-5311
Lake Orion

BY OWNER
8 rooms and bath. Large shade trees. All kinds of fruit, shrubs, and garage. Approximately 7 acres. School bus at door. $10,000 with $2,000 dn. Call after 4. EM 3-0161.

KENT
Established in 1916
NORTH SIDE—NEW—5 rooms, all modern bungalow. Large rooms, tile bath, fully insulated, full basement oil furnace fenced yard. Only $12,500—terms to a 4 per cent mortgage.

OFF JOSLYN—Newly decorated 3-bedroom home, living room and dining, Youngstown kitchen, plastered walls, ceramic tiled bath. Full basement, oil heat. $12,500 with $2,150 down.

AUBURN HEIGHTS — $1,000 down for ½ acre and 3 bedroom home. All newly decorated. Full bath. Good garden soil, shade trees. Total price $6,250.

ONE ACRE—Just past city limits. Blacktopped highway. 3-bedrms. one floor home. Modern bath and kitchen. Oak floors. Taxes only $33 per year. Price reduced for quick sale. $5,950, $950 down, $50 per month.

$1,450 DOWN—New in '52. Over 1 acre of ground. Newly decorated 2-bedroom home, full bath with tiled features, modern kitchen, plenty of cupboards, oil heat. Only 1½ miles north of Pontiac too! $8,950 total price.

LAKE FRONT—All on one floor. 6 rooms and bath. 2 large bedrooms, brick fireplace, radiant heat, ceramic tiled bath with shower, lots of closets and built in cabinets, modern kitchen, enclosed front porch, fully insulated including attached 2 car garage. Guest or boat house. 62 ft. frontage, over 200 ft. deep. All well landscaped. Boat, motor and dock included. Must be seen to appreciate. $23,000 —terms.

FLOYD KENT, Realtor
24 W. Lawrence FE 5-6106
Open Eves.
Next to Consumers Power

ANNETT
OFFERS

Near General Hospital
6 room and bath modern home in good residential area. Basement with automatic gas heat, aluminum storms and screens. $9,500, terms.

West Suburban
6 room home in excellent condition plus 10x17 enclosed breezeway finished in knotty pine and 24x24 attached garage. Full basement, oil furnace, carpeting and drapes included. Close to shopping center and schools. $13,700, terms.

Indian Village
Attractive 6 room and bath home in excellent condition, fireplace in living room, carpeting. Full basement, gas heat. 2 car garage. $14,700, terms.

4½-Acres—Wooded
Newly painted 4 room home plus utility room and sun porch, built in 1950, located about 8 miles north of Pontiac. Featuring 19x21 living room with large fireplace, nearly new carpeting, ceramic tile bath, hot water heat, attached garage. $14,900, terms.

4-Family—Auburn Ave.
4 three room units in excellent condition presently rented for $280 per month. Each unit has 3 rooms, bath, range in each, 4 car garage, heat, gas and electricity average $45 a month. Located in good rental area, bus by door. $18,500, terms.

4-Bedroom Ranch
Lake Privileges
Beutiful new Bayport stone ranch home situated on lot 80x350 close to schools and shopping center. Fireplace in living room and basement, 1½ baths, carpeting, drapes, curtains, dishwasher disposal and washer and dryer included. Also built in oven and stove. 2 car garage in basement. $35,000, terms.

Roy Annett Inc.
REALTORS
28 E. Huron FEderal 8-0466
Open Evenings and Sunday 1-4

For Sale Houses 43

$550 DOWN PLUS COST
2 civilians, 2 large bedrooms, large living room with den area, big closets, dining space in kitchen. Youngstown cabinets, FHA insured mtgs.; monthly payment, $60, including taxes, insurance, etc. Full price $7,195 plus costs. 846 Emerson St. Only 2 left at this price. Call FE 5-5501, LI 2-8486 for appointment.

NOW HEAR THIS
DRAYTON PLAINS
SEEBALDT ST.
This new 2 bedroom house, full basement, all plastered walls, 16 x 24 ft. living room, on well landscaped 80x142 ft. lot. Needs hardwood floors and kitchen cupboards. Only $10,500 with $1,200 down.

LAKEFRONT
WALTER'S LAKE
3 bedroom year around home with glassed in front porch, 1 car garage. Automatic forced air oil furnace. Fireplace. Storms and screens. A very nice sand beach. Priced to sell at $9,450 with $2,000 down.

Clarkston
REAL ESTATE INC.
20 S. Main, Clarkston, Mich.
MAple 5-5821

BIRMINGHAM
3 bedrooms basement, garage, 75 ft. lot. A good investment property. $11,900, $2,500 down.
E. W. KURTH
290 S. Woodward B'ham.
MI 4-7676

LINCOLN HTS.
One of the lovely homes in this area. It is 5 rooms and bath downstairs with a large bedroom up. Insulated, there's asphalt tile in the basement and, soft water. Brick with 1½ car garage attached. The lot is approximately 78x295 deep and fenced all around the back. Fruit trees and grapes. There's a lot to see, so let's put on your coat and drive out and see it. $16,900 is the price, with terms that you can't beat. $2,500 down and $100 per month. 3689 Oakshire, off Cass Lake Rd. between Orchard Lake Rd. & Elizabeth Lake Rd. The signs will show you the way.
OPEN UNTIL NEXT SUNDAY NIGHT.

H. W. Bigelow
594 W. Huron St.
FE 5-5492 or FE 5-8845

Extra Bargain
2 Bdrms., "Elizabeth Lake Estates," Lake Privileges on Great, Big, Large, Sandy Beach. Price: $5,500 — YES, THAT'S RIGHT — $5,500.
$1,000 DOWN
BETTER HURRY

WM. A. KENNEDY
REALTOR
3097 W. Huron FE 4-3569
Open Evenings till 9

WEST SIDE
2 bedrooms, both large. Near Tel-Huron Shopping Center. Ideal for retired couple who need city convenience. Full basement. Very clean throughout and ready for immediate occupancy. $9,750 with $1,500 down. You will enjoy the fireplace.

4 BEDROOMS
3 lots, landscaped beautifully. Outdoor grill and patio. On paved road about 7 miles out. A fine home offering 7 nice rooms, plastered walls, hardwood floors. Full basement, extra lavatory. $12,250, terms.

Humphries
Realtor FE 2-0474 FE 4-7114
83 N. Telegraph Open Evenings
Multiple Listing Service

MULTIPLE LISTING SERVICE

Total Price $5,950
$1,100 down for this 5 room home with basement. East side of city. See this at once. Low monthly payments.

Top Value
6 room home with four bedrooms in St. Fred's district. Total price only $8,500 and terms. This is a good clean home with auto. gas heat. Call at once.

A Real Bargain
Well built home that is in excellent condition. Garage. Auto. gas heat with a birch finished recreation room, tiled floor. Let us show you the value for the money in this home. It has everything for comfortable living.

One-Story Home
Three bedroom home, lovely living room with picture window. Good lot. Auto. heat, basement, plastered walls. Total price $9,950, terms.

Five Acres
On Dixie Highway. Makes an ideal motel site. Neat, clean home all knotty pine interior gives you a good starting point, most any type of business could use this location. $11,950 with reasonable terms.

LAWRENCE W.
GAYLORD
136 E. Pike St. Open Eves.
FE 4-9584

NICHOLIE
CAPE COD—WEST SUBURBAN
2 nice bedrms., bath up, 1 & lav. down. Large carpeted living & dining rms. Full bsmt., recreation room, gas heat, insulation, garage, privileges on Elis. Lake. Only $17,750 with substantial down payment.

CLOSE-IN
A good 8 rm. older home with full bath, bsmt., furnace, insulation, storms, screens. Ideal for apts., roomers or the larger family. Only $10,000. Very liberal down payment.

NORTH OF WALTON BLVD.
Only $7,000 for this 6 rms. & bath with large corner lot. Owner's sacrifice is your gain. Low down payment.

EAST MONTCALM
An immaculate 3 bedroom brick with full bath, sunroom, full bsmt., nearly new GE oil furnace, auto. hot water, water softener & incinerator. Other extras are insulation, storms, screens, slate roof, garage, paved drive, fenced rear yard. Handy to bus. An excellent value at $13,500 with substantial down payment.

NICHOLIE & HARGER CO.
33 W. Huron FE 5-8183

SLICE OF HAM

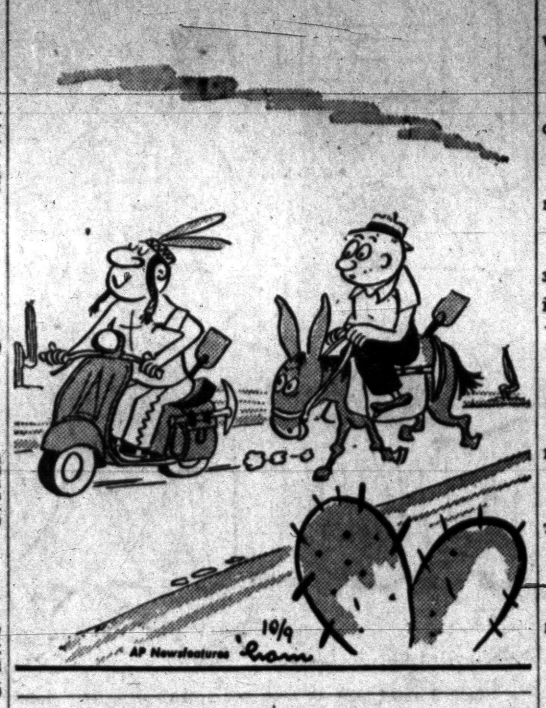

For Sale Houses 43

PRIVATE OWNER, NEW, FURnished home for $1,800 equity or housetrailer. FE 2-5379 after 5:30.

PIONEER HIGHLANDS
Owner. 2 bedroom brick. FE 3-7474.

3 ACRES WITH HOME
7 rm. modern, located 10 miles N. of Oxford. Quiet surroundings. 3 acres of land, shade trees. Priced at $8,500 with $2,000 down.
MEAGHER REAL ESTATE
Oxford, Mich.
OA 8-3122 or OA 8-2606

3 BEDROOM RANCH HOME BY owner, carpeting, water softener and washer. FE 2-7505.

Partridge
IS THE "BIRD" TO SEE
NORTH SIDE
Comfortable 5 rm. modern bungalow located just off Joslyn, convenient to Pontiac Motor. Full basement with new gas heating system. New 21½ ga. garage. Solid hardwood floors & plastered walls. Full price only $10,500 on easy, easy terms.

INCOME, $1,500 DN.
It takes only $1,500 dn. to buy this solid 9 room modern home. 5 rms. & bath on first floor plus 4 rooms & bath on second floor now renting for $50 per mo. Full price only $10,500. See it today.

3-FAMILY TERRACE
Easy to maintain 3 apt. terrace convenient to downtown Pontiac. 2 apts. have 4 rms. & bath, and 1 apt. has 3 rms. & bath. Shows net income of $1,694 per yr. on investment of only $7,950, full price.

WARD E. PARTRIDGE
REALTOR FE. 4-3581
1050 W. HURON ST.
OPEN EVES. 'TIL 9

Templeton
SUBURBAN
5 room modern, less than 3 yrs. old. 1 acre, 2 bedrms., hardwood floors, full basement, exc. garden space. $8,590 with $1,000 dn. Immediate possession.

ADAMS ROAD
Close to Auburn Ave. 4 rm. modern, 2 bedrms., full basement, on rear of nice lot. Zoned commercial, this is ideal spot for cabinet shop, bump shop or most any kind of business. $1,000 dn. with quick possession.

K. L. Templeton, Realtor
2339 Orchard Lake Rd. FE 4-4563
After 6, FE 3-9502

O'NEIL
MANDON LAKE PRIVILEGES—And just a block from easement. $2,000 down will buy a 2-bedroom brick with basement. A log burning fireplace for your enjoyment these cool fall mornings. Needs decorating but is a good buy at $9,800. Immediate possession. Key in our office.

QUALITY BUILT. 1 owner beauty with expansion attic, exceptionally attractive kitchen, modern bath with shower. Full basement has good recreation possibilities. A. C. heat, automatic hot water, attached garage. Landscaped lot. Williams Lake area. Takes substantial down payment but is value plus at $11,000.

PINE LAKE AREA — the very best in a 3-bedroom, 1½ baths, brick bungalow. It's charming throughout. Spacious living room has large picture window. Delightful kitchen. Deluxe cupboards, 3 master bedrooms, ceramic tile bath with colored fixtures. Built-in vanity in adjoining bath. You'll see plenty of value in this ideal home. Modestly priced at $15,950.

WEST SIDE — Lovely 3 bedroom ranch home. 3 yrs. old. Plastered walls, oak floors, tile kitchen & bath. Grand basement, gas heat, garage. The yard is a masterpiece. We are convinced you will love it. May be bought on land contract. Shown by appointment.

RAY O'NEIL, Realtor
262 S. Telegraph Open 9-9
Phone FE 3-7103 or FE 8-0789
MULTIPLE LISTING SERVICE

Perfect Lake Front
Everything here to be desired even by the most discriminating in this brick ranch bi-level. An architectural beauty with interior charm. Center hall plan—wide reception hall, 15x22 living room, dining room, model kitchen. 4 extra size bedrooms, 2 room on lake level, 2 fireplaces, laundry room and dark room. 2 car attached garage. Lot 72x190 with gentle slope to sand beach, nice shade and white ranch fence. To include rich rose Wilton carpeting in 3 rooms and extras. Priced way below present reproduction cost at $39,500.

Modern Rustic Ranch
20 Acres—Wooded
This is a most secluded and scenic homesite and well located near Waterford. Will appeal to nature lovers, riding horse enthusiasts or for those who seek a quiet and wholesome home atmosphere. Large 5 room ranch type house with interior charm. 16x24 mahogany paneled living room and cut-stone fireplace, up to date kitchen and bath. Basement with Deleo oil furnace and electric water heater. To include like new Frigidaire electric range, draperies and model A Ford tractor and snow plow. 2 car garage and storage bldg. 20 acres and yard all fenced. Price $25,000, terms.

JOHN
KINZLER
REALTOR
670 W. Huron St.
Ph. FE 4-3525 or FE 2-0829
Multiple Listing Service

For Sale Houses 43

DRAYTON PLAINS AREA. 3 BEDrooms, modern large living room, tiled floors, tiled kitchen, bath, utility room, 1 acre land, 1 block from school. Small down payment. $49 per month.
HURON VALLEY REALTY CO.
421 North Main St.
Milford, Michigan
Phone MUtual 4-5505
After 6 p.m. EMp. 3-2578

MUST SELL
TEL-HURON
Brand new modern ranch type two bedroom bungalow, 13½x18' living room, master bedroom 13'x 12' with 5' wardrobe closet. Large kitchen with large eating area, birch cupboards and lazy Susan. Oak floors, plastered painted walls. Full basement with large fruit cellar. Deleo F.A. Oil furnace. Auto. gas hot water heater. Cedar shakes. Immediate possession. $2,900 down, balance like rent. House at 108 Pioneer, one block west of Telegraph Rd. behind Scribs. For details inquire at 100 Pioneer.

5 RM. BRICK HOUSE, ON ½ ACRE lot near Blue Sky Theater, $950 Dn. by owner, FE 4-0077.

INCOME
6 FAMILY
TAKING IN $500 a month. 19 rms. 6 apts. 1 for caretaker or owner (5 rooms and bath); two 3-room apts. and three 2-room apts. Full basement with laundry room, auto washer and dryer. Work shop and furnace room. Gas heat, new Quick Recovery gas hot water heater. Storms and screens all furnished. Plastered and painted walls. No wall paper! 2 of these apts. new, all modern. Off-street parking. ½ blk. to bus. 6 blks. to down town. Owner must sell. Be the first one to get a chance at this profitable investment. Call now for appt. to show. $26,500 with only $6,500 dn.

WHITE BROS.
REALTORS
Phone OR 3-1295
Open Eves. 'til 9—Sun. 10 to 5

$550 DOWN
New 4 rooms and bath all finished, on ¾ acre, North suburban, quick possession. It won't last.

ARNOLD
REAL ESTATE
210 S. Telegraph Rd.
FE 5-0676 FE 5-5783

$300 DOWN
3 bedroom starter home with basement on nice level lot, good location with lake priv. Don McDonald OR 3-2837.

MULTIPLE LISTING SERVICE

GIs
7 beautiful 3 bedroom homes in the trees, large lots, 1½ baths, family kitchen, huge utility, nicely planned, NORTH on Sashabaw to Letart St. right to model. Only $650 down moves you in and quick possession. Call us today.

DRAYTON PLAINS
44' ranch home in top condition, large rooms, almost an acre, 2 car garage, only 1 block to shopping and church.

30 ACRE BEAUTY
12 room improved home, oak flrs., modern kitchen, new 2 story chicken house, barn, garage, 8 acres of orchard, near Holly, Michigan, $8,000 down.

HOME MART
REALTY CO.
1062 W. Huron FE 5-9407

KENT
Established in 1916
Home and Boat Livery
One acre and 6 room older home, also 8 boats. Only boat livery on this lake. Just 20 min. drive from Pontiac. Reasonably priced for quick sale.

INCOME AND HOME
4 rooms and bath for you, and 2 apartments to rent. Each with private bath. Close in location near bus. This property must be sold, so call tonight.

FLOYD KENT, Realtor
2200 Dixie Hwy near Telegraph
FE 2-0123
AMPLE PARKING SPACE

VACANT
2 bedroom home on large lot, lake privileges, oil heat, Venetian blinds, carpeting and refrigerator, only $700 down, and immediate possession.

HENRY CLAY—G.I.
6 room home, oak floors and trim, all large rooms, auto. gas heat, basement, garage, large lot, call today, also ask about our Oak Park ranch GI home.

PIONEER HIGHLANDS
Immaculate 3 bedrm. home features dining room, lovely living room with cove ceilings, modern kitchen, tiled bath, basement, oil heat, 2 car garage, beautiful lot $1,500 range, call today.

FOREST LAKE COUNTRY CLUB AREA
3 bedroom brick ranch featuring 27 ft. living room with fireplace, dining L, beautiful kitchen with built in appliances, full basement, oil heat, built in incinerator, large rec. room, 2 car garage, in a beautiful setting. $26,000, terms, call for appointment.

Russell Young
REALTOR—BUILDER
412 W. Huron FE 4-4525

For Sale Houses 43

ADAMS
WATERFORD TWP. $1,500 down Lovely 3 bedroom home located in well planned sub. Auto. oil furnace, casement windows, alum. storms and screens, large lot. Selling below original cost.

COMMERCIAL ZONE $5,000 down 3 buildings; 1 two family, 1 single family, 1 store bldg. Close to downtown, on U. S. highway. Only $15,000 full price.

N. SHIRLEY ST. $2,140 down 5 bedroom, 2 story frame house on corner lot, selling low for quick sale, now vacant.

ADAMS REALTY
382 Auburn Ave FE 4-3393
After 5—OR 3-2420

BY OWNER 4 ROOM MODERN home. FE 4-2439.

KENT
Established in 1916
EAST SIDE—$1,450 down for this 2 or 3 bedroom home. Full basement, oil heat. 2 car garage. Close to bus. Blacktop street. Now at $8,950.

TWO FAMILY BRICK—In good residential section. 5 nice rooms with bath in each unit. Oak floors throughout. 2 gas furnaces. Double garage, paved street. Owner leaving state. $16,000—terms.

DRAYTON WOODS — Attractive 2-bedroom home, breezeway with attached 2 car garage. Modern kitchen, breakfast nook, fireplace, tiled bath, full basement, recreation room, oil heat. Nicely landscaped. All on one floor. Large lot, $17,500, terms.

BALDWIN AVENUE—7 room modern home, with full bath on 2nd floor and ½ bath on 1st floor, 4-bedrooms. Oil heat. 65 ft. x 120 ft. lot with alley at rear. The south 70 feet of this lot is zoned commercial. Only $10,500 with $2,000 down.

FLOYD KENT, Realtor
24 W. Lawrence FE 5-6106
Open Eves.
Next to Consumers Power

DREAM HOME
New, lovely 3 bedroom brick. Oak floors, large living room with picture window. Large kitchen, full basement, attached garage, and large shaded lot. Only $3,000 down.

C. HOUSTON REALTY
ALSO OTHER BRICKS & CHEAPER HOMES
FE 4-6331

ACT FAST!
Located 2½ miles north of Clarkston on M15. Lovely 5 acres of garden land. Large 2 bedroom bungalow with 18 ft. living room, tile kitchen with dinette, tiled bath with shower, full basement, hot air furnace, electric hot water heater attached garage. Chicken coop and brooder house for 350 chickens with all fenced chicken park. Only $1500 down.

Leslie R. Middleton
BROKER FE 8-6003

COLORED
GI'S
investigate our new subdivision (NOW UNDER CONSTRUCTION) On Earlmore at Bondale. LOW, LOW PAYMENTS WHY PAY RENT?

WESTOWN
REALTY CO.

288 ELM STREET
$1,500 DOWN SOLID 5 RM. HOME WITH BASEMENT & GARAGE. TIMKEN OIL HEAT. GAS HOT WATER HEATER. STORMS AND SCREENS. A-1 CONDITION THROUGHOUT. FULLY FURNISHED IF DESIRED.

R. J. VALUET, Realtor
345 OAKLAND AVE. FE 5-0693
MULTIPLE LISTING SERVICE

$1,200 DOWN
Neat 2 bedroom, oil furnace, aluminum storm windows, 60 ft. corner lot, near Crescent Lake quick possession.
Anderson Ave. north of Auburn large 5 room bungalow, expansion attic, full basement, new double garage, terms.

PONTIAC REALTY
737 Baldwin FE 5-8275

WE TRADE
LAKE FRONT
3 bedrm. basement home. Cedar Island Lake near Dublin School $9,500 with $3,000 dn.
PRINCETON NEAR BALDWIN
Modern 3 bedrm. ranch home, breezeway and garage, really nice. $13,500 with terms.
$1,000 DOWN
Buys this attractive ranch home. Only 1 yr. old. Large lot, lots of trees. Near Elizabeth Lake.
WALTON AND OPDYKE AREA
Almost an acre of ground with pleasant 3 bdrm. ranch home, garage, $1,000 dn.
THELMA M. ELWOOD
REALTOR
$142 Cass-Elizabeth Rd.
FE 5-1284 or FE 4-3844

Ideal Family Home
If you need four bedrooms, this is for you. Two bedrooms, bath and storage space up. Living room with fireplace and picture window, spacious kitchen, two bedrooms and bath down. Full basement, recreation room with fireplace, oil heat, maple floors. Breezeway to 1½ car garage, fenced yard and large corner lot 70x130 ft. Only $13,500.

Just Listed
This is the first time this house has been offered for sale. Just the home for a small family. Living room, dining room, kitchen, two bedrooms and bath. Finished attic, sunporch and back porch. Full basement, gas heat, new gas water heater, bedroom in basement. One car garage and house was painted on the outside this year; the yard is slightly terraced and looks good. Only $8,850 with $1,500 down.

Four-Apartment House
Here is a buy for an investment minded person. Two 2-room apartments up and two 3-room apartments down partly furnished, income of $200 per month. Full basement, stoker furnace and hardwood floors. Only $2,000 down.

Retiring?
If you are, this is just the home. Four rooms and bath, fenced yard, glassed in front porch. Located close to schools. Only $800 down.

2-Family Income
Free rent for the buyer with income paying off balance. Four room apartment down and three rooms and bath up. Full basement with shower, oil heat. New hardwood floors, new shingle siding and fenced back yard. Only $1,500 down.

Pay Like Rent
Ideal for a couple. Five rooms and bath, oil heat, nice lawn and plenty of garden space. Lot 66x150 ft. Only $6,500.
K. G. HEMPSTEAD
102 E. HURON ST.
FE 4-8284 FE 2-3971
Eve. FE 5-0510

You
Will love this 4 bedroom, 2 bath, brick ranch home. Includes carpeting & drapes, outdoor cement patio. Owner transferred — priced for quick sale, $16,950, terms.

Commerce Twp.
2 bedroom cottage type home, heated glassed-in porch in rear faces 100 ft. of frontage on Huron River. Good shopping areas nearby. Total price $7,000, terms.

SYLVAN
REALTY COMPANY
2363 Orchard Lake Ave. FE 5-9418

For Sale Houses 43

E. J. DUNLAP
CUSTOM BUILDER
1200 sq. ft. 3 bedroom, full basement, brick ranch home. With 16x22 attached garage, plastered walls, select oak tile bath, featuring beautiful American kitchen. $14,750 on your lot. Call between 9 a.m. and 1 p.m. or between 4 & 6 p.m. Model. FE 5-1198.

RARE OPPORTUNITY. CIVILIAN assume 4½ per cent GI mortgage. Owner transferred. New home, 3 bedroom, brick, full basement, low down payment. No mortgage cost. Milford, Mich MU 4-8915 or MU 4-5984

6 RMS AND BATH NR. FISHER. Suchy Realty. 50R3, Ortonville.

DORRIS
MULTIPLE LISTING SERVICE

WATKINS LAKE AREA
BEAUTIFUL BUNGALOW. $12,600 A spacious eye appealing five room bungalow with 962 sq. ft. of living area, practically new carpeting, lovely recreation room, cedar paneled, good garage, plus screened car port, exceptional lot 100x150 fenced, privileges on nice sandy beach. Owner transferred.

SPANISH BUNGALOW
EASY TERMS
Immediate possession of this attractive 2 bedroom bungalow 28x 28 on foundation plus large attached carport, mirror-like floors, beautiful tile bath and lovely kitchen, lake privileges. Price $8,500.

EAST SUBURBAN BUNGALOW
$700 down
Eye-appealing gray shingle modern two bedroom bungalow, beautiful living room 13x18, nice bath and kitchen, lovely yard. Priced for immediate sale, $8,500.

DUTCH COLONIAL
SALE OR TRADE
Lovely all white frame 3 bedroom home with attached 2 car garage, A-1 basement, oil a.c. heat, ideal layout with one bedroom and half bath down, two bedrooms and full ceramic tile bath up, rich wall to wall carpeting, nice screened terrace. 128 ft. frontage, corner lot. West suburban. Price $13,950.

BEAUTIFUL RANCH HOME
OUTSTANDING BUY $17,950.
Over 1800 sq. ft. of living area. Yes, long, low and rambling describes this lovely 3 bedroom home with large full bath and half bath, and with numerous unique unusual appointments that you will admire, gas fired hot water heat, large screened patio, two large thermopane windows, fireplace 4x10 cedar paneled storage closet, beautiful landscaped lot, lake privileges, Pontiac School district. The best dollar value on the market. $17,950, terms, or consider five room brick bungalow in trade.

SIX ROOM BUNGALOW
$2,500 down
A beautiful family home situated on exceptionally large lot on paved road, beautifully landscaped large front porch with Fiberglas awning, practically new home, close to school, nice surroundings. Price $9,975.

WE TRADE, BUY & SELL

DORRIS & SON REALTORS
752 W. Huron St. FE 4-1557

7 ROOMS
1½ STORY BUNGALOW — Gas heat, tile bath, 2 bedrooms, living room, dining room & kitchen down 2 rooms up, well landscaped & fenced yard, double garage, paved drive, lighted terrace & more. $15,000, terms.

6 ROOMS
ZONED COMMERCIAL—Next to Borden's Dairy on Norton, a large home in good repair, gas heat and all, ideal for home & business. 50x150 lot plus alley. CASH PRICE $7,950.

J. R. Hiltz
REALTOR
Open 9 to 8
1011 W. Huron FE 5-6181

$750 DOWN
On this 2 bedroom ranch with full basement, Aluminum storms and screens, large fenced in lot. Full price only $7,500.

JUDSON COURT
3 family income. Oil heat, 3 car garage, nicely landscaped yard. Full price only $14,000 with terms.

3 BEDROOMS
This bungalow is located on 1 acre of land. Full basement, 2 car garage. Full price only $9,750 with terms.

COTTAGE STREET
11 room income near schools and churches. Corner lot on blacktop street. Full price $13,500 with low down payment.

FOR COLORED
Large 3 bedroom home. Full basement 2 car garage. Full price $9,200 with terms.

IVAN W.
SCHRAM
FE 5-5091 REALTOR FE 5-9471
1111 Joslyn, corner 3rd.
Open Eves. & Sun. Res. FE 5-2564
MULTIPLE LISTING SERVICE

$195 DOWN
2 BEDROOM STARTER HOME ON NICE LOT WITH LAKE PRIVILEGES ON WILLIAMS LAKE. PAYMENTS $52 PER MONTH.

F. C. Wood Co.
REALTOR OR 3-1235
Corner Williams Lake Rd. & M59

MULTIPLE LISTING SERVICE

LIKE A NEW HOME—We have plans and specifications for new homes, or will use yours. Call us for prices and financing arrangements.

DO IT YOURSELF—We build a 3 bedroom starter home with full basement, outside complete, inside wall studs, chimney, rough wiring and rough plumbing. No money down on your lot.

SMALL FARM AND INCOME—5 rooms for owner and 3 rooms for rental, now used as a 2 family home with auto. hot water heater, 2 car garage, 2 baths and situated on 5 acres of good land. Call for appointment.

VOORHEIS ROAD — 2 bedroom bungalow with unfinished attic, auto. oil heat, auto. hot water in full basement. Oak floors, tile bath, brick and frame construction. Full price $13,650. See this one.

George R. Irwin
REALTOR 269 Baldwin Ave.
FE 5-0101 or FE 8-0595

BARGAIN
Modern 3 bedroom home located inside city in good area. Features 6 large rms., full basement, gas heat, storms and screens and 1½ car garage. Full price $9,600 $1,300 down. Hurry.

J. A. Taylor
REALTOR INSURANCE
100 Oakland Ave. FE 4-2544
Open Eves. Free Parking

$1,500 Down
This will start you on your way to owning a comfortable 2 bedrm. home with gas heat. Completely fenced-in yard and full paved drive.

Lake Orion Area
Neat 6 rm. & bath home. Just the thing for economical living. Priced at just $7,200.

North Side Bungalow
Located in a well kept residential neighborhood, 5 rms. & bath, full bsmt., gas heat. Only $7,500.

John K. Irwin
REALTOR
Since 1925
313 West Huron St.
Phone FE 5-9447 Eve. FE 5-4846 86 E. Walton Open Eves. FE 8-0441

For Sale Houses 43

$100 DOWN
$35 a month, 4 room in town, purchaser must comply with city specifications Total price $2,900
JIM WRIGHT, Realtor
345 Oakland Ave. FE 5-9441

JUST $600 DOWN TO GI, BUYS this lovely 2 bedroom home with dinette, full basement, auto. oil heat, paved street, semi-finished attic for future rooms. See it now.

THIS ONE WILL PLEASE you. Lovely 2 bedroom ranch with plastered walls, oak floors, gas heat, close to bus and schools. $1,500 down and $50 monthly.

$1,000 MOVES YOU INTO THIS lovely 3 bedroom home. Tile bath, oil furnace, fenced yard. Near schools and stores. Nice inside and out.

$1,000 DOWN, 3 bedroom home near Williams Lake, full bath, oak floors, nice basement, new Delco oil furnace, on 1 acre of very good land. We have many others to choose from. Call today.

JIM
WILLIAMS
REALTOR INSURANCE
1215 Baldwin Avenue
FE 4-0547 or FE 4-0541

MULTIPLE LISTING SERVICE
BRICK RANCH
3 bedrooms, 5 room home with full basement, 2 fireplaces, ceramic bath, large kitchen, attached garage, on a 100 ft. lot. Only $17,500, terms.

STARTER
Home — brick front, 3 bedrooms, rough plumbing, insulated, 2½ miles north of Clarkston. Only $800 down.

SIXTY-FIVE'R
That's right, 65 ft. of home with 3 bedrooms, huge kitchen plastered walls, oak floors, attached garage, on a 100x150 ft. lot. Priced at only $13,500 with terms.

OPEN DAILY
3-BEDRM. RANCH
All brick exterior
Full basement, recreation room
Ceramic bath with vanity
Beautiful kitchen, eating space.
Paved street. Large lots.
ONLY $

For Sale Houses 43

BY OWNER, 4 BEDROOM MODERN house, water, sewer, gas heat, paved street, ½ block from bus stop. FE 2-9418.

ELIZ. LAKE ESTATES, 3 BEDRM. home. Carpeted living room & hall. Paved drive & garage. Owner leaving state. 167 S. Avery. FE 2-2854. Price $14,300.

3 BEDRM. BRICK RANCH STYLE home. Gas heat, 1 yr. old. 60 x 140 lot size, $2,400 down, $13,500. RE 2-1544.

FARM HOUSE & 5 ACRES in the Clarkston area. 500 feet road frontage. House has full basement, side entrance hall, open staircase, 4 bedrooms up and one down. Not modern, but solid and worth remodeling. Full price $7950, with $1,450 down. PAUL A. KERN, Realtor. FE 3-9209.

BY OWNER, 6 LARGE ROOMS. Newly painted inside and out. Large basement. Oil heat. Sun porch. Carpeting. Corner lot and Anchor Fence $9,900. Easy terms. 421 N. Saginaw.

DRAYTON WOODS, BY OWNER— 3 bedroom ranch home, cedar shakes, 1½ car garage, fenced yard, 80x215, trees & shrubs, $14,000 with $6,176 down, $63 a Mo. including taxes & ins. OR 3-2785.

"BUD"

3-Bedroom Rancher

Brick and frame construction, all on one floor with 1½ car garage, paved drive. Features generous living room with dining area, efficient kitchen, ceramic tile bath, forced air oil heat, large utility room, aluminum storms and screens, nicely landscaped grounds. Offered at $18,950.

Immediate Possession

$1,500 Down

Conveniently located north side 2 bedroom bungalow, full basement with gas heat and hot water. Includes picture window in living room and kitchen, tile bath, tile sink, drain water softener, storms and screens, fenced rear yard. Total price $10,500.

NICHOLIE

REALTOR

49 Mt. Clemens St. FE 5-1201
Eve. Mr. Meiser FE 5-8004

CITY, MODERN 2 BDRM., FULL basement, gas heat, payments, $55 monthly, $2,800 Dn. Full price, $10,100, 4 per cent interest. FE 3-3142.

G. I. RESALE

$1350 down, $56 month, inc. taxes and insurance, or consider small down payment and large monthly payment. Beautiful modern to minute, two bedroom bungalow, large lot, lake privileges. Phone EM 3-2244 or EM 3-3234.

3 BEDROOMS, 1½-CAR GARAGE, fenced yard, nice garden, fireplace, large kitchen, 4 lots, $1500 down. FE 2-8975

JACK LOVELAND

2188 Cass Lake Rd. Keego Harbor
FE 2-4879 FE 4-1661

WE WILL BUILD ON YOUR LOT 40x22, 3-bedroom shell house. Cost you $4,370. $110 down, $45 mo. 16 other plans available. See our model. For additional information contact:

RED HORSE CORP.
5019 Cass-Elis. Rd.
FE 4-2262

2, 4 AND 6 ROOM APT. HOUSES. See us.
P. W. DINNAN 66 W. Huron

ST. FRED'S DISTRICT, 3 BEDRM. home, corner lot, 2-car garage, gas heat, plus furniture. FE 4-9825.

MUST SELL 2 BEDROOM, 18 Mo. old home with carport, large lot, lake priv. W. of Pontiac on Williams Lake Rd., $1000 down, $52 monthly. Call OL 2-3562. Or OL 2-7836.

$2700 EQUITY IN 5 ROOM MODern home, will take $1800 cash or good car and some cash. Call FE 4-1487 after 6:00 weekdays

IMMEDIATE POSSESSION. PALMer St. 4 bedrm home, gas heat. $10,500, $2,000 down or $9,500 cash. Huron Gardens, nr St Benedict's, 3 bedrms, gas heat $11,500. $2,500 down or $11,000 cash.
MAHAN REALTY CO.
FE 2-0263; Ask for Mrs. Levely

3 BEDROOM RANCH TYPE, UNfinished. FE 2-1104.

For Sale Lake Prop. 44

2 CABINS ON ½ ACRE, WEST of Hillman. Best hunting & fishing $500 dn. will consider car for equity. FE 5-4785.

LAKE FRONT PY OWNER
Lovely 7 room home with fireplace, picture windows, tile bath, full basement oil heat auto. hot water, 2½ car garage with workshop. Large lot dock and patio. Sell furnished or unfurnished or accept trade Phone OR 3-7555 after 5:30.

Otter-Sylvan Lakes

Only 4 desirable high and dry building sites of 70 to 90 ft. widths overlooking and with lake privileges on Otter-Sylvan Lakes. Here's an opportunity—Priced from $975!

CARL W. BIRD, Realtor
503 Community National Bank Bldg.
FE 4-4211 Eves. FE 5-1393

WOLVERINE LAKE PRIVILEGE lots, $600, 10 per cent down. $10 Mo. Owner, MA 4-2286.

ATTRACTIVE, BRICK, LAKE front home on large lot, basement and fireplace Call MY 3-2837.

BEAUTIFUL HOME SITES OVERlooking Walters Lake. 80 x 70 ft. Lake privileges. $500. Low down payment.
DENNIS O'CONNOR, BROKER
MY 2-0940 MA 5-0682

BEAUTIFUL 85 FT. LAKEFRONT lot on Wolverine Lake, $4,950, with $1,450 down. Hannan LI 4-4900.

LAKE FRONT 6 ROOM HOUSE AT Macedey Lake. Immediate possession, priced for quick sale, small down payment.
George Marble, Realtor
6261 Andersonville Rd., Waterford
OR 3-1268

Templeton

Beautiful lot just across road from 60 ft. easement to nice sand beach. Exc. building site. Boat priv.
K. L. Templeton, Realtor
2339 Orchard Lake Rd. FE 4-4563
After 6, FE 2-0502

WHITE LAKE CANAL FRONTAGE three lots 240x130, $2,400, terms. Lake front home, four bedrooms, bath, safe, beach trees garage automatic furnace fireplace, boat, $2,500 down $75 month. Acres near lake $1,050 up. Harry Giddings, 2895 Jackson, White Lake, Milford, MUtual 4-2161 and 4-4861.

3 BEDRM. MODERN SEMI-LAKE home, auto. furn. Large living wooded lot. All furnished. FULL PRICE $8,450 TERMS
MY 3-2880

LAKE FRONT LOT, 1 ACRE, $3,000 cash or terms. OR 3-7990.

65 FT FRONTAGE, OAKLAND Lake, Hillside. Will trade. Phone OL 1-5880.

Sale Suburban Prop. 45A

ROCHESTER

Drop over and see the finest face brick homes in town.

50

3 bedrm., 1½ baths, wet plastered, basement, paved sts., water and sewers, $16,000 to $17,000. 25 yr. FHA mortgages. Call Mr. Martin, OLive 2-4676 or see models at First and Alice Sts. H. N. Seldon Co.

For Sale Lots 46

20 LOTS
East side of Pontiac, near Longfellow School. city water in. $475 each.
WILLIS M. BREWER
55 N. Parke FE 4-5181
FE 8-0636 MA 5-7581 FE 5-7704

BUILD NOW
In our well restricted Waterford Hills Estates. Estimates freely given from our plans or yours
HERBERT C. DAVIS
4925 Pontiac Lake Rd. FE 5-4311

For Sale Lots 46

EXCELLENT BLOOMFIELD building site, lake privileges and gas. FE 5-6979.

WE HAVE A LARGE SELECTION OF RESIDENTIAL AND COMMERCIAL LOTS ON THE NORTH, EAST AND SOUTH SIDE OF TOWN BARGAIN PRICED, EASY TERMS. CALL J. A. TAYLOR, REALTOR FE 4-4544.

For residence or business lots see . . .
HOLMES-BARTRAM
4382 Dixie Hwy.
OR 3-1950

NORTH END

A dandy level lot, approx. 60x160, ready to build on, immediate possession. Only $100 down or trade something of equal value, $20 a month.

100x390 FEET

An extra large building site, approx. 1 acre, nice location total price $1,150 with excellent terms.

YOUR CHOICE

Of ½ acre home sites, rock bottom prices, from $85 to $100 down. They're going fast, so hurry down to Stout's office right NOW!

Edw. M. Stout, Realtor
77 N. Saginaw St. Ph. FE 5-6165
Open Eves. till 8:30

2 NICE LEVEL 50 FT. LOTS IN Perry Park. $700 each. Inquire 634 Parkwood Ave.

KENT

Established in 1916.

CITY LOT—Level east side building location 40x120, all improvements, paved street. $900—terms.

FLOYD KENT, Realtor
24 W. Lawrence FE 5-6105
Open Eves.
Next to Consumers Power

BUILD YOUR DREAM HOME AT
DARB LAKE COLONY
IN WEST BLOOMFIELD TWP.

On one of the many picturesque homesites restricted to insure a community of fine individualized custom-built homes.

Enjoy swimming, boating, fishing and picnicking at an exclusive private park on Darb Lake. Send your children to nearby modern public or parochial schools.

Plan your home to meet your personal design preferences and family space requirements. Lots from $2,500. Convenient terms. Directions: Orchard Lake Rd to Commerce Rd., West on Commerce Rd. to Pontiac Road, right ¼ mile to DARB LAKE COLONY. Directly across from Marshbank Park. Salesmen on site Sat. and Sunday, 1 to 5.

EMPIRE 3-4672

WEST SIDE, 100x150, ONLY $1,350.

100x150, paved street, $200 down.

Wooded 87x160, only $2,150.

North side, 100x190, only $850.

100x150, blacktopped street, $120 down.

3½ acres, trout stream, $500 down

Wooded 4 acres, $300 down.

Southeast, 120x200, city water, from $3,000.

LADD'S INC.

4286 Dixie Hwy. Drayton Plains
OR 3-1231

For Sale Acreage 47

3 ACRES
Several parcels to choose from. Will accept any reasonable down payment.
C. PANGUS 1919 M15
Ph. Ortonville 1322R2 collect

FOR FARMS AND ACREAGE
Call Rutledge, OR 3-1111. FE 4-0002

SPECIAL THIS WEEK ONLY
5 or 10 acres, $220 per acre. Near White Lake & Ormond Rd. 40 acres, near Buckley, Mich. Good hunting and fishing. HURRY $950 or trade for automobile.
PAUL M. JONES REAL ESTATE
832 W. Huron FE 4-3505

10 ACRES
Of good soil, located on corner of 2 gravel roads. A good investment at $5,500 with $1,000 down.
7½ ACRES
On good road, west of Pontiac. Priced at only $3,000 with $500 down.
Dorothy Snyder Lavender
REALTOR
3140 W. Huron FE 2-4411
MU 4-6417 Eves.

For Sale Farms 48

124 Acres

1 mile north of Pontiac, 2 houses, cattle barn, tool shed, milk-house—now operated as a dairy farm. Ideal land for subdividing. 1 mile road frontage. Attractively priced.

Leslie R. Tripp, Realtor
22 W. Lawrence Street
FE 5-8161 or FE 5-3859

208-ACRE FARM

Heart of Lapeer County. Good hunting and fishing. 8 room owner's home, 3 bedroom tenant home, 80x28, 60x30 & 20x30 barns, 2 silos, 32 stanchions, other buildings, $44,000.

J. R. Hiltz
REALTOR
Open 9 to 8
1011 W. Huron FE 5-6181

BY OWNER, 100-ACRE FARM, near Holly. For information, MY 2-0341 or MY 3-3924.

BY OWNER, 80 ACRE FARM, near Lapeer. Small lake. Cheap for cash. FE 3-7620.

SEVERAL GOOD FARMS AND lake farms. 200 acre golf course for sale.
P. W. DINNAN 66 W. Huron

20 ACRES
WILL TRADE
Well located on pavement 5 miles N. of Lapeer, 8 rm. house, barn, chicken house and orchard. Total price $12,700 terms, or will trade for suburban Pontiac property.

RIDGEWAY
REALTOR
975 Baldwin Ave. FE 4-6203
MULTIPLE LISTING SERVICE

A FARMER'S FARM

119 acres, with 5 bedroom modern home, large cow barn (27 stanchions), milk house, double corn crib, chicken and brooder houses. (Another adjoining 40 acres available). Priced at only $25,00, with terms.

Dorothy Snyder Lavender
REALTOR
3140 W. Huron FE 2-4411
MU 4-6417 Eves.

Rent Farm Property 48-A

WTD. TO LEASE, 20 TO 40 ACRES with barn on all weather Rd. FE 2-7261 after 3 P.M.

Sale Business Property 49

DIXIE HIGHWAY FRONTAGE TO railroad north Scott Lake road. M. Salem, Rodney, Michigan.

2 LOTS IN CITY OF PONTIAC. OR 3-9741, FE 4-5143.

For Sale or Exchange 50

WILL TRADE 23-ROOM HOUSE IN Waterford Township on 4 lake, 9 acres of land for 2-family house in Pontiac. OR 3-4706.

Business Opportunities 51

BARBER SHOP, 2 CHAIRS. $800. Write Box 65, Pontiac Press.

INTERESTED IN BECOMING AN independent service station operator? A modern station on busy road is now available. FE 2-0101 or after 6 p.m. OR 3-2464.

DRIVE IN RESTAURANT, REAsonable, call after 6 p.m. OR 3-7843.

2-STALL SUPER SERVICE STAtion. Very good location. Low inventory. Call FE 2-0173.

SPARE TIME INCOME. HIGHLY profitable established. House to house laundry bleach agency. 45 per cent profit. Can be increased to full time. Will train. Small investment required. Tardiff Bros., Inc., 221 Goodell River Rouge 18, Mich.

STORE FOR RENT AND APT. building for grocery, barber shop or beauty shop heat, hot and cold water furnished, see manager Apt A-1 390 North Paddock, Alberta Apts.

"LET'S TALK BUSINESS"

VARIETY STORE

With living quarters in Wyandotte. The property alone is worth the asking price of the property business & stock. The works for only $20,000 with $9 000 down.

HARDWARE

Well established hardware in Pontiac. Illness forces sale. This means that you can get into a good hardware business with a modest investment

MICHIGAN BUSINESS SALES CORPORATION

JOHN A. LANDMESSER, BROKER
1573 S. TELEGRAPH RD.
FE 5-1562
PARK AT OUR FRONT DOOR

OPPORTUNITY

Disguised as work for mechanically inclined man. Only $2,500 will make you a boss. No overhead for this opportunity in Pontiac. Call at once for details.

WHITE BROS.

REALTORS
Phone OR 3-1295
Open Eves. 'til 9; Sun. 1 to 5

A CHANCE TO HAVE YOUR OWN business with a very small investment. Gas station—2 service stalls and car hoist. Tire service and vulcanizing equipment; available on rental basis. Good location. Low overhead. Box 29, Pontiac Press.

A MONEY MAKER

Opportunity only knocks but once, so take advantage now. A nearly new modern market with groceries, meats, beer and wine. Also 2 gas pumps. Good clean stock and fixtures and a 2 bedroom modern home, located on corner in lake district. (App. 3 acres). Owner ill, Arleona bound. Will sacrifice. A splendid business for husband and wife. $7,500 down will handle.
Dorothy Snyder Lavender
REALTOR
3140 W. Huron FE 2-4411
MU 4-6417 Eves.

BLUE SUNOCO — MODERN 2-bay station in Holly, for the man with foresight who wants the best deal—Proven profit — Reasonable Rent — Good location. Call CEdar 2-3131, 9 a.m. to 5 p.m. or write Sun Oil Company, Box 690, Flint 1, Michigan for personal interview.

GROCERY & APARTMENT BLDG. Excellent neighborhood grocery, beer and wine take-out. Clean and well stocked. 2 apartments, one 3 room with bath and one 2 room. Exceptional buy at $12,500, plus stock and fixtures.

HOME MART REALTY
1062 W. Huron FE 5-9407

Partridge

IS THE "BIRD" TO SEE

A-1 BOWLING ALLEY on 4 lane highway in fast growing metropolitan suburb. 8 excellent Brunswick alleys. 80x122' block building with plenty of off-street parking included at only $29,500 down.

PAINT & WALLPAPER retail store located in booming business district of Pontiac. All new fixtures & equipment. Top line of paints. Compact, easy, one-man operation. Ideal for floor tile and unpainted furniture in connection. Takes just $700 down plus stock and you're in business.

SUPER MARKET in growing Oakland County town. Now doing $200,000 gross per yr. attractive living quarters plus extra income from rentals. Real estate and all only $15,000 dn. plus stock. Will trade for home, contract or anything of fair value.

WARD E. PARTRIDGE
REALTOR FE. 4-3581
REAL ESTATE & BUSINESSES THROUGHOUT MICHIGAN
1050 W. HURON ST.
OPEN EVE. 'TIL 9

SELLING GAS STATION, AND grocery store, including entire stock. Take over lease from Marathon Co. MY 3-4622.

TO BUY, TO SELL, REALTOR PARTRIDGE IS THE "BIRD" TO SEE.

BALL POINT PEN MACHINES. Good part time income. MAple 5-1164.

BLUE SUNOCO STATION IN HOLly. We will assist a responsible man with moderate finances who wants a proven business of his own. Call CEdar 2-3131, 9 a.m. to 5 p.m. or write Sun Oil Company, Box 690, Flint 1, Michigan, for personal interview.

BARBER AND BEAUTY SHOP. Together with nice living quarters. Located in Keego Harbor, only $9,950 with substantial down payment.
K. L. Templeton, Realtor
2339 Orchard Lake Rd. FE 4-4563
After 6, OR 3-1708

FOR RENT: DOUBLE STORE near down town area. City parking. Heat, hot water furn. Phone FE 5-2965.

WE COVER THE STATE

HARDWARE STORE—now is the busy season for hardware, excellent building on main highway, fully equipped and also handles bottle gas and appliances. Building can be leased or purchased. Only $3,100 down plus inventory. Call for appointment to see this excellent buy.

STATE-WIDE

Real Estate Service of Pontiac
B. D. CHARLES, REALTOR
1717 S. Telegraph FE 4-0521

"LET'S TALK BUSINESS"

TAVERN

With living quarters near Romeo. Nearly $30,000 gross business. A man & wife, even with no previous bar experience, can make $1,000 per month here. Requires $10,000 down with small balance.

NO LAYOFF

Be your own boss and earn a good living in this complete welding & machine shop. Valuable property and business for a total of only $15,000.

MICHIGAN BUSINESS SALES CORPORATION

JOHN A. LANDMESSER, BROKER
1573 S. TELEGRAPH RD.
FE 5-1562
PARK AT OUR FRONT DOOR

Business Opportunities 51

HERE'S YOUR CHANCE. BUSIness property on 4-lane highway, 10 miles from Pontiac. Fully equipped for restaurant with modern living quarters above. By owner $4,000 (own will handle. MYrtle 3-5761.

Commercial Zoning

Here is a 7 room modern home. 2½ baths. Large lot. Garage. Suitable for business. Paved street. Close in. Priced attractively. Terms.
Dorothy Snyder Lavender
REALTOR
2140 W. Huron FE 2-4411

Sale Land Contracts 52

LAND CONTRACT ON BRAND new 2 bedroom home, on ½ acre near Adams Rd. contract balance $5,000, will discount 25 per cent or $3,750. Call FE 5-9522.

NEW 5 ROOM MODERN HOUSE in Wolverine subdivision. Lake privileges $5,500 at 6 per cent interest. MA 4-1085 after 5 p.m.

$1104 DISCOUNT

Contract balance $5,522 on this 2 bedroom bungalow, with full basement. Good West Suburban location. Your cost $4,418.

F. C. Wood Co.

REALTOR OR 3-1235
Corner Williams Lake Rd. & M59

10% Discount

Would like to purchase well seasoned land contracts at low discount. Call me for appointment

WM. H. KNUDSEN
Realtor
810 Pontiac State Bank Bldg.
Phone FEderal 4-4516 or
Eve. FEd. 2-3285

INVEST

In good land contracts. I have all types for sale. Prompt, courteous service. Call Ted McCullough today. FE 8-0441 or FE 5-9975 anyhour.
J. C. Hayden, Realtor
66 W. Walton Open Eves.

Money to Loan 53

(State Licensed Lenders)

YOU ARE Lucky

to have your account with Buckners in this period of unemployment.

Buckner customers who are out of work are treated with every consideration.

It always pays to deal at Buckners.

BUCKNER

OFFICES ARE LOCATED:

PONTIAC 2nd floor National Bldg.

DRAYTON PLAINS 4512 Dixie Hwy.

WALLED LAKE, 230 Barnston (Next to Bank)

UTICA 4562 Van Dyke One block north across from bank

WHEN YOU NEED
$25 to $500

You can get it quickly on your signature, car or furniture. No endorsers. Payments to suit your budget. We will be glad to help you with your money problems.

STATE FINANCE CO.

702 Pontiac State Bank Bldg.
FE 4-1574

GET CASH QUICKLY
Up to $500

1950 to 1956 cars. Bring your title. Most deals closed in 30 minutes. Loans also made on furniture. Signatures and other securities.

Oakland Loan Company

202 PONTIAC STATE BANK BLDG.

FE 2-9206

Need $500

With fast, courteous service and on payments to fit your budget? Then you should visit our new modern office so convenient to parking shopping, where new private consultation rooms await you. Or phone FE 5-8121 and tell us your needs.

Home & Auto Loan Company
7 N. Perry Street
(Second Floor)
Hours 9 to 5; Saturday 9 to 1

LOANS

Extra Fast Service

You can borrow $20-$500 quickly on signature car, or furniture. Loans made without endorsers for any worthwhile purpose. Up to 20 months to repay.

HOUSEHOLD FINANCE

Corporation of Pontiac
31½ South Saginaw St. Kay Bldg.
2nd Floor Phone FEderal 4-0535

Seasonal Cash

Get cash for seasonal expenses in 1 VISIT! Phone, give a few facts, then come in!
LOANS $25 TO $500

BENEFICIAL FINANCE CO.

7 W. Lawrence St. FE 2-9249

LOANS

$25 to $500 $25 to $500
COMMUNITY LOAN CO.
30 E. Lawrence FE 2-7173
FRIENDLY SERVICE.

TEAGUE FINANCE CO.
202 N. MAIN
ROCHESTER, MICH.
LOANS $25 TO $500
AUTOS
LIVESTOCK
HOUSEHOLD GOODS
Ph Rochester OL 6-0711 OL 1-9791.
LOANS TO $500
BAXTER & LIVINGSTONE
64 W. Lawrence St. FE 4-1538
(Ground Floor)

Mortgage Loans 54

Loans — $600 to $1,500

1. For any purpose on homes, modern or not, in Oakland County
2. For home additions or improvements.
3. To rough-in or enclose house partly constructed.
4. To build a garage or on a garage home.
5. On second mortgages.

Apply 209 National Building, Pontiac, or phone FE 4-4725.

WANT TO BORROW $1,500 ON second mortgages, have over $4,000 equity on house 2 yrs. Will pay 6% interest. Call after 4:30 p.m. MA 4-1468.

WANT $5,000 HAVE FREE & clear 1 2-3 acres with 2 houses inside city for security. Pontiac Press, Box 32.

CARNIVAL by Dick Turner



"Oh, what a big engagement ring, Imogene! Have you and Elmer decided to pay for it before you get married?"

Swaps 55

30-06 SET TRIGGER SPORTER rifle to swap for either 12 ft. aluminum boat David Bradley Garden tractor, 18" McCullough or Home Lite chain saw. In good shape. FE 4-7967.

'50 PONTIAC 6, HYD. 2 DR. YOUR car or $135 for my equity. Balance $160. EM 3-0081

'49 ELKHART MODERN, WILL sell or swap for small home or anything of equal value. FE 5-0167.

USED AUTO. GAS WATER HEATer. Good condition. Will install and swap for TV, old car or anything of value FE 4-8636.

5 H.P. FIRESTONE OUTBOARD. Like new Swap for panel truck or sell for $150. FE 3-3942.

CHEV. 1951 4-DOOR, FOR VACANT LOT, NEW BUILDING MATERIAL OR WHAT HAVE YOU. FE 4-8903.

1 BROWNING PATENTED BY Remington 12 gauge automatic, 30-30 Winchester model 94, 1 Winchester 12 gauge pump. These guns like new. Will trade for building material or anything of value. Walt's Barber Shop, corner Walton & Perry, 9 a.m. to 6 p.m.

SEMI - AUTOMATIC CEMENT block machine with continuous mixer. Approximately 3000 pallets for 8x12" blocks. Will swap for good used car, tractor, boat or what have you. Call FE 4-0566 for appointment.

BUILDING LOTS WORTH $300-$400 accepted as trade in on used cars. H. J. Van Welt. OR 3-1355.

DAVENPORT AND CHAIR, COMplete bed, dresser, TV, odds and ends. FE 5-2333, 603 Orchard Lk.

DREXEL CHINA CABINET. Large table, 3 leaves and pads, 6 chairs 2 pc. living room suite Easy wringer washer for cash or work. EM 3-3657.

DETROIT JEWEL GAS RANGE, 4 burner with divided top, also Coleman, 85,000 BTU forced hot air furnace. See at 200 Baldwin after 6 p.m.

MAN'S DIAMOND RING AND Cash for a good Used car, '53 or later model. FE 2-4169.

PRIVATE OWNER, NEW FURnished home for $1,500 equity or housetrailer, FE 2-5379 after 5:30.

SWAP TWO REGISTERED BEAgle dogs, male and female, and two puppies for a good running pick-up truck. FE 4-4987.

SWAP IN YOUR OLD FIREPLACE set on a new one. See us for furnace pipes and filters, complete line of lawn equip. Will swap large 20 ft. Deep freeze for smaller one.

BARNES HARDWARE
742 W. Huron FE 5-9101

WILL TAKE A PICK UP TRUCK or car as down payment on 4, 62 ft. lots close to Fisher Body. Phone OR 3-1268.

LEAVING STATE?

Owner would like to trade 1955 Star Chief Catalina Pontiac in excellent condition for equity in small home in or near Pontiac. Must be low priced home. Ask for Warren Stout

Edw. M. Stout, Realtor
77 N. Saginaw St. Ph. FE 5-6165

VIBRATOR CHAIR LAWN SWEEPer, steam iron, antique table, vending machines. FE 2-3718.

WILL TRADE $5,000 EQUITY IN 3 bedroom brick home with full basement and oil heat on a 100x175 ft. lot. 6 miles east of town. Balance owing $8,300. Will consider income property or small house in town.

Also have a cute 2 bedroom bungalow near Auburn Heights on a 50x190 fenced lot. Will $1,950 equity for car or what have you?

R. D. RILEY, Broker
509 Elizabeth Lake Rd.

WILL TRADE EQUITY IN 3 ROOM modern, large lot, for car or what have you. FE 5-7359 after 4:30.

WILL SWAP ELECTRICAL APpliances, ½ ton pickup truck or Dodge car and cash for Shetland pony and farm tractor with tools. Full price by mail P. O. Box 46, Davisburg, Mich.

For Sale Clothing 56

RUMMAGE SALE BIRMINGHAM Congregational Church, 388 N. Woodward Ave., Thursday, October 11th, Open 9:00 a.m.

BEAUTIFULLY DESIGNED FORmals, size 9 and 12. FE 3-7481.

FOR SALE VERY REASONABLE. Beautiful dark brown muskrat jacket cape, size 12 to 14 Hollander dye. Looks like mink, perfect condition. MI 6-0615.

LIKE NEW, MAN'S LIGHT GRAY suit, size 40 tall. 1 sports jacket, siz 38 OR 3-2251.

Sale Household Goods 57

5 ROOM, DUO-THERM WITH blower, $60. 3 room Duo-Therm for $25. FE 5-8591.

5 PC GREY CHROME DINETTE Set, $25. FE 4-2544.

18 CU. FT. UPRIGHT FREEZER. Excellent condition. $200. EM 3-3603.

10X14 GREY CARPETING AND pad, cleaned. FE 2-5944.

100 LB. ICE BOX KITCHEN SINK. Chairs & misc FE 2-5378.

2 DOUBLE BEDS, WITH SPRINGS, $15 EACH. FOLDING HIGH CHAIR WITH PAD, $7. CANDLE STICKS, $10. STATIONARY LAUNDRY TUBS, $6. CALL FE 4-2889, 2455 RIDGEWOOD RD., BEHIND BLUE SKY DRIVE IN.

42 SQUARE YARDS OF COTTON carpeting 2 yrs. old. FE 3-7302.

8 MM RIFLE FOR SALE. OFFIcer's model. $85. 595 Bradford Rd.

1956 21" MUNTZ TABLE MODEL. Phone FE 5-1053.

ALMOST NEW CONTOUR CHAIR, cost $129 4-piece bedrm. suite. FE 4-2524.

ANTIQUE SALE: EVERYTHING for everybody. Big reductions on all merchandise. Closing for winter. Off Gale Rd. on Pontiac Lake, by Trail's End Boat House.

ANTIQUES NEXT TO TRAIL'S End Boat Houses Pontiac Lake. OR 3-4036.

A BUY IN SMALL RADIOS AND players. FE 5-8755.

Sale Household Goods 57

ABOUT ANYTHING YOU WANT FOR THE HOME CAN BE FOUND AT L&S SALES

A little out of the way but a lot less to pay. Space heaters, all sizes. Gas and electric refrigerators, ranges and water heaters. Bathroom fixtures, beds, chests, dressers, vanities and springs and mattresses. Living room suites, occasional chairs, tables, lamps, TV sets, radios, rugs, dining room suites. Dinette sets and many other misc. items. NEW & USED. Visit our parts-in dept. for real bargains.

USE OUR LAY-A-WAY PLAN OR EASY TERMS
UP TO 24 MONTHS TO PAY

We buy, sell or trade. Come out and look around. 2 acres of free parking.
PHONE FE 5-9241
OPEN DAILY 9 TO 9
AND SUN. 12 TO 5
L & S SALES CO.
4 miles E. of Pontiac, or 1 mile E. of Auburn Heights on Auburn Rd. M59.

BED, TABLES, CHAIR, SPRAY wagon, chicken equipt. OL 2-1876 after 5:00.

BED, INNERSPRINGS & MATtress, Folding baby buggy. FE 2-7949. 92 Oliver.

BENDIX ELECTRIC DRYER, NEW fully guaranteed delivery and installed. No down payment $2 per week, Maytag washer late model, A-1 condition, $39. Phone MY 3-7111.

17" RCA USED CONSOLE TV. $49.95. TV antenna kit, $9.95.
WALTON TV
Walton, Cor. Joslyn FE 2-2257

BLOND 3 PC. DINETTE SET and RCA 45 record changer. FE 2-8047.

BLOND OVER OLD FURNITURE. 1 gal. paint all purpose, $1.95. Pick & Paint Store —143 Oakland

6 YR. SIZE BABY BED & MATtress, blond, $20. FE 3-7192.

CASH FOR SMALL RADIOS, working or not. FE 5-8755.

CHINA CLOSET, MAHOGANY, $25. FE 2-3701.

CHILD'S BED, DRESSER AND chest. Exc. cond., 2261 Millwall off of Orchard Lk.

CHROME DINETTE SETS, Assemble these yourself and save, four chairs and table, $69.95 value, $39.95. These are new 1956 designs, famous make, Formica tops, popular colors. Look and compare these terrific values. Michigan Fluorescent, 393 Orchard Lake Ave.

COMPLETE BED, $30; 2-PIECE living room suite, $35; refrigerator, $45; washer, $15; 17" TV, $50, elec range never used, cheap. FE 5-2766.

DAVENPORT AND CHAIR, GOLD and black tweed, also a blond mahogany bedroom suite and a pair of traverse drapes. Very good condition, Call FE 3-0564 after 5:00 p.m.

DINING ROOM SET, 9 x 12 RUG, upholstered chair, gold finish. FE 2-3483.

DELUXE EASY SPIN-DRIER with auto. spin finse. FE 2-6535.

DAVENPORT SHERATON STYLE. Jus newly reupholstered. Blonde Saran covering, scrubable White legs. $174. MI 6-0754.

DOUBLE AND SINGLE FOLDING chairs. Used. FE 3-5613. 9 a.m. to 11 a.m.

DAVENPORT, CHAIR, GOLD, black tweed, good condition. FE 2-0564 after 5:00.

DAVENPORT AND CHAIR, GOLD and black tweed, also a blond mahogany bedroom suite and a pair of traverse drapes. Very good condition. Call FE 3-0564 after 5:00 p.m.

DAVENPORT IN GOOD COND. Antique mugs & pit. MI 6-8548.

DETROIT JEWEL GAS RANGE, full size, 3 yrs. old. Peek-in oven, perfect condition. Owner transferred. MI 6-2089.

DUO-THERM OIL HEATER, TAbletop gas stove. Metal bed and springs. Mangle & 2-50 Gallon oil barrels. Apply 99 Starr.

ELECTRIC FRIGIDAIRE RANGE, 30 in. Good condition. FE 5-7674.

ELECTRO - CHEF RANGE, $25, china cabinet, $20; side-a-bed, $20; 9x12 Wilton rug, $40; 6½x11½ rug $7; platform rocker, $8; 3 pr. drapes, $6; large radio, $15; antique love seat, $25; chest of drawers, $10. Ph. FE 8-0056.

FLOOR SAMPLE. DUO THERM oil heaters at discount prices.
WAYNE GABERT
121 N. Saginaw FE 5-6189

FOR SALE: 15 CU. FT. DEEP freeze. Very reasonable. 119 E. Glass Rd. Ortonville.

FOR SALE: COMBINATION 15" Admiral TV, $150; Kenmore washing machine, $10; steel wheelbarrow, $20; Bendix mantle radio, AM & FM $15. EM 3-5642 after 6:00 or before 8:00.

FRIGIDAIRE ELEC. STOVE. Good condition. $50; Large refrig. 8 cu. ft., $80; concrete laundry tubs, complete, a real buy. FE 5-2898.

FRIGIDAIRE REFRIGERATOR, 9 cu. ft. good working condition. only $50.95. Milk's MI 6-1300.

FURNITURE SPECIALS

Oil burner	$15
Studio couch	$25
Beds, complete	$12
Dresser base	$ 7
Singer sewing machine	$10
Apt. size elec. range	$39
Metal wardrobe	$10

WE BUY, SELL OR TRADE
OAKLAND FURNITURE CO.
104 S. Saginaw FE 2-5823

FUEL OIL HEATER WITH TANK, $15. MI 6-0628.

FIREPLACE WOOD, MAPLE & elm. $6 cord. OR 3-5077.

FREEZERS

We have them. Uprights or Chest types, 12 ft. up to 20 ft.
RCA-WHIRLPOOL
For a real good deal come in and see us now. We take trade-ins and Easy Credit terms.
KING BROS.
FE 4-0734 FE 4-1112
PONTIAC RD. AT OPDYKE

GAS RANGE, 36" NICE APPEARance, center cluster burners. Only $39.95. Milk's MI 6-1300.

GAS STOVE $35 CABINET BASE, $12, table $1.50, 9x12 rug, $5. Chest of drawers, $2.50. 73 N. Sanford.

GAS REFRIGERATOR, 21X26 inches, very good condition. 335 W. Huron, $25

GAS SPACE HEATER, WARD'S, 35,000 BTU, thermostat and automatic pilot plus extra fittings, $50 used 6 months, 1412 Oakley Park Rd. at Commerce Lake.

GREEN PORCELAIN 41" GAS stove, 21 in. cooking space, in good cond., FE 2-4620.

Sale Household Goods 57

GREEN PLASTIC PLATFORM rocker, Good condition. $35. FE 4-6707.

GREEN FRIEZE DAVENPORT, like new, $50. Walnut dining table & 6 chairs & buffet, $75. 1 crystal chandelier, $10, 9x12 Wilton gray rug with pad, $30. fireplace screen, $5. FE 5-4109, 34 Mohawk.

GREEN SIMMONS HIDE-A-BED, drapes to match, two blonde step tables, maroon lamp, and kitchen set, OR 3-9180.

GE REFRIGERATOR, 7½ CU. FT. New thermostat. FE 3-7368.

GOOD USED ELECTRIC RANGES
ALL NAME BRANDS AND SIZES.
SOME LIKE NEW
$39.50 AND UP
CONSUMER'S POWER CO.
28 W. Lawrence FE 5-8151

HAMILTON DRYER. GOOD CONdition. $50. FE 2-4605.

HOT POINT, 2 DR. REFRIGERAtor, apt. size Coldspot. Bedroom furniture and 2 gas stoves. 20 Putnam.

HOT POINT ELECTRIC RANGE, calrod burners, nice condition, only $49.95. Milk's, MI 6-1300.

HIDA-WAY BEDS
Save Up to $100
Floor Samples Low as:
$129.50
$2 WEEKLY
PEARSON'S FURNITURE
42 Orchard Lake Ave. FE 4-7881

KENMORE AUTO. WASHER. Mahogany desk, radio-record player comb. with record cab., gas heater. Midwest 6-1947.

KELVINATOR REFRIGERATOR 6 cu. ft., good running condition. only $49.95. Milk's MI 6-1300.

LINOLEUM & PAINT SALE
½ price at Jack's 277 Baldwin

LARGE BUFFET AND HIGHBOY. Hand-carved English period, solid oak FE 2-6083.

LIBERAL TRADE-IN ON ALL HOT Point refrigerators priced at $199.95 and up with trade-in. R. B. Munro Electric, 1060 W. Huron.

MOVING TO FLORIDA, HOUSEhold furniture for sale. MU 4-6387, 905 Hickory Ridge Rd., Milford.

LIV. RM. KITCHEN AND BDRM. furniture. Auto. washer. OR 3-4489.

7 PC. LIVING RM. SET

Save up to $100 on davenport and chair, have choice of colors. 2 modern step tables. 1 coffee table, 2 decorator lamps. Floor samples.

ALL FOR $139
$2 WEEKLY
PEARSON'S FURNITURE
42 Orchard Lake Ave. FE 4-7881

LIMED OAK DRESSER & NIGHT stand. GE ref., 9x12 rug, worn slightly. Giri's 20 in. bicycle. Maple double bed, complete. FE 2-1717.

MAYTAG WASHER, TEA WAGON. Savage 16 guage shotgun. Jig saw and bench.

For Sale Houses 43

WE BUILD
BRICKS $10,975
CEDAR SHAKES $9,975
PLASTERED WALLS
OAK FLOORS
FULL BASEMENTS 3 BEDROOMS
OIL A-C HEAT
WE TRADE. BUY AND SELL.
DORRIS & SON REALTORS
752 W. Huron. Phone FE 4-1557

WE
Are offering for the first time this large 3 bdrm. brick home in the city of Pontiac on your method of dealing.

WILL
You gamble 30 minutes to look this home over and talk to us about your housing problems.

TRADE
In your old home or vacant lot and save the expense and trouble of selling.

HOMES
Are available on Civilian or GI Terms with all improvements, including new sidewalks, paving, curbs, sewer and water.

C. PANGUS
FE 3-9189; Ortonville 132R. Collect

SHELL HOME
Built on your lot, 2 bedrooms, $3785, $38 per month.

GOODELL
3200 Rochester Rd. near Auburn. OL 6-0831

MULTIPLE LISTING SERVICE

$1,200 Down
Let's retire with $80 a month income plus downstairs apartment for owner. Private entrance, also automatic oil heat, very reasonable to maintain. Full 2 car garage with cement drive, extra nice landscaping with lots of flowers. Only $17,500. Call now.

Vacant
3 bedroom home in excellent condition. Large living rm., full dining room and kitchen down, 3 bedrooms and bath up. Full basement, new gas furnace, 1 car garage, paved, shaded street. Need we say more? Oh yes — Only $8,850 with about $2,000 down.

A Perfect Home
For the retired couple or newlyweds is this east suburban 2 bedroom, near Auburn Heights. Planned for convenience, the large living room with hardwood floors and carpeting, custom-built kitchen and 12x14 utility room make for easy living. The attached garage & large 75 ft. lot completes the picture. Full price $8,850—Substantial down payment required.

Ottawa Hills
Large family home right where you would want it—on the West side. Close to school, bus, church and shopping, 23 ft. living room, nice kitchen & nook, 4 bedrooms, full basement, automatic heat, extr lavatory, 2 car garage, paved drive, screened patio. You must see it—we want your opinion. Priced at only $15,950.

Investment Wise
Excellent 2 story income with 5 rooms up and 5 rooms down. Located in Auburn Heights. Very tastefully decorated. Good location and priced to sell. Enough said — if you see it, you'll buy it. Only $8,950, with $1,950 down.

Top Value—$6,950
Full acre with 1½ story bungalow on paved road. Large garden area with some mature fruit trees. Also 1-car garage. Close to new schools and shopping center. Hurry on this one. Only $950 down.

Cozy Lakefront
We say cozy because that is the impression you will get when you inspect the inside of this 2 bedroom bungalow with 113 ft. on the lake. 1½ car garage. Oil FA furnace, outside grill, and fenced in lot. Priced at only $11,975 with $4,975 down.

Lake Oakland
This quick and span bungalow has large living room with fireplace. Dining room, 2 bedrooms and sun room, that can be used for 3rd bedroom. Nice large kitchen and utility room. Beautiful shaded lot. Priced to sell—only $8,950 with $1,950 down.

Bateman Kampsen
REALTORS FE 4-0528
377 S. Telegraph Eves. & Sun.

$495 DOWN
New FHA home, 2 bedrms. and den area. Monthly payments, 960, nr. schools, shopping, transportation. Total price $7,145 plus costs. Only 3 homes at this price. On Melrose St. just off Perry. Call FE 5-5501 or LI 2-9486 for appointment to see these homes.

Immediate Possession
$500 DOWN
Large 6 room bungalow on 3 lots. Bring your down payment and move in immediately. Total price $7,950.

RIDGEWAY
975 Baldwin Ave. FE 4-6203
MULTIPLE LISTING SERVICE

TRIPP

INDIAN VILLAGE
Only a hop, skip and a jump from schools, stores and bus. A lovely, spacious home including 3 bedrooms, 1½ tiled baths, paneled rec. room with bar, rear terrace, smart interior decor throughout. Plus features include dishwasher, disposal, lawn sprinkler system, aluminum siding, enclosed rear garden with masonry barbecue grill, softener, air-conditioned master bedroom, new elec. washer and dryer! In impeccable condition. Owner says, "Sell it this week."

WEST SIDE
3 bedroom—charming, attractive in every detail. Colonial hall arrangement — spacious living room with natural fireplace, sunroom, kitchen with breakfast nook, fu dining room. Newly decorated — spick and span throughout. Gas heat. Shaded, landscaped lot. 2 car garage. Only $13,500. A real buy!

NORTHEAST
Attractive five room and bath plus paneled activities rm. with log-burning ledgestone fireplace. Carpeted living room with custom-made drapes, 2 car garage, aluminum storms, screens and awnings. Property in perfect condition. An unusual buy at $11,500 with only $2,000 cash down. See it now.

Leslie R. Tripp, Realtor
22 W. Lawrence Street
FE 5-8161 or FE 5-8-2859

G. I. SPECIAL
$200 DOWN
ONLY $8,200 — With $200 plus costs to GI for this clean, well-kept 3 bedroom home. Located near McConnell School, it has full basement, with automatic gas heat, large lot and new 1½ car garage. A good family home at a bargain price.

RAY O'NEIL, Realtor
262 S. Telegraph Open 9-9
Phone FE 3-7103 or FE 5-0789
MULTIPLE LISTING SERVICE

For Sale Houses 43

3 BEDRM RANCH HOME W. OF Pontiac $1,700 down. MAyfair 6-2762.

Nothing Down
Will build 2 or 3 bedroom starter home with basement on your lot. Small down payment. will build on my lot. Don McDonald. OR 3-2837.

No Down Payment
Will build on your free & clear lot 2 & 3 bedroom starter homes with full basement and rough wiring, or build on our lot with small down payment.

F. C. Wood Co.
Realtor OR 3-1235
Corner Williams Lake Rd. & M59

BRICK 1½ STORY. BASEMENT. 2½ car garage. Near school, commuter. MI 4-9437

BUILDERS
HOME SEEKERS
MODEL OPEN DAILY
DIXIE HWY OR AIRPORT RD. TO WATERFORD; LEFT ON ANDERSONVILLE RD. 1 MILE TO WINDIATE TO SALINE TO CLOVERTON
CONSTRUCTED AS A STARTER HOME.

FOLLOWING ARE SOME OF THE FEATURES:
1. Full Basement
2. 2x10 ft floor joists with solid bridging
3. 1x8 sheeting on 45 degree angle
4. Cross ventilation in all rooms
5. Drop ceiling in bath
6. 30" overhang on cornice with air vents on all four sides
7. Tends itself to any size home, cabin or motel
8. Will construct on full basement, crawl space or slab

Passes ALL Building Codes.

WIDE SURVEY PLACES THIS HOME AS ONE OF THE OUTSTANDING STRONGEST NEAT BUILT HOMES IN THE U.S.A.

MAHAN
REALTY CO. 1078 W. Huron
EXCLUSIVE AGENTS FOR SECTIONAL HOUSING MFG. CO.
FE 2-0263

CHAPIN
We need listings and land contracts. We collect and service land contracts and rentals.
ROBERT CHAPIN, Bkr.
4701 Dixie Hwy Drayton Plains
OR 3-1223

NEW 2 BEDROOM FRAME HOME. 2 minutes from fishing lake, on school bus and mail route, just off paved road. 10 minutes to Pontiac Motor. Easy terms.
FRED J. RUGE
ormerly D. M. Taylor Real Estate
504 S. Broadway MY 3-6311
Lake Orion

BY OWNER
8 rooms and bath. Large shade trees. All kinds of fruit, shrubs, and garage. Approximately 1 acres. School bus at door. $10,000 with $2,000 dn. Call after 4. EM 3-0161.

KENT
Established in 1916
NORTH SIDE—NEW—5 rooms, all modern bungalow. Large rooms, tile bath, fully insulated, full basement oil furnace fenced yard. Only $12,500—terms to a 4 per cent mortgage.

OFF JOSLYN—Newly decorated 2-bedroom home, living room and dining L, Youngstown kitchen, plastered walls, ceramic tiled bath. Full basement, oil heat. $12,500 with $2,150 down.

AUBURN HEIGHTS — $1,000 down for ½ acre and 3 bedroom home. All newly decorated. Full bath Good garden soil, shade trees. Total price $6,250.

ONE ACRE—Just past city limits. Blacktopped highway. 2-bedrms. one floor home, modern bath and kitchen. Oak floors. Taxes only $33 per year. Price reduced for quick sale. $5,950, $950 down, $50 per month.

$1,450 DOWN—New in '52. Over 1 acre of ground. Newly decorated 2-bedroom home, full bath with tiled features, modern kitchen, plenty of cupboards, oil heat. Only 1½ miles north of Pontiac tool $8,950 total price.

LAKE FRONT—All on one floor. 6 rooms and bath. 2 large bedrooms, brick fireplace, radiant heat, ceramic tiled bath with shower, lots of closets and built in cabinets, modern kitchen, enclosed front porch, fully insulated including attached 2 car garage. Guest or boat house. 62 ft. frontage, over 280 ft. deep. All well landscaped. Boat, motor and dock included. Must be seen to appreciate. $23,000 —terms.

FLOYD KENT, Realtor
24 W. Lawrence FE 5-6105
Open Eves.
Next to Consumers Power

ANNETT
OFFERS

Near General Hospital
6 room and bath modern home in good residential area. Basement with automatic gas heat, aluminum storms and screens. $9,500, terms.

West Suburban
6 room home in excellent condition plus 10x17 enclosed breezeway finished in knotty pine and 24x24 attached garage. Full basement, oil furnace, carpeting and drapes included. Close to shopping center and schools. $13,700, terms.

Indian Village
Attractive 6 room and bath home in excellent condition, fireplace in living room, carpeting. Full basement, gas heat. 2 car garage. $14,700, terms.

4½-Acres—Wooded
Newly painted 4 room home plus utility room and sun porch, built in 1950, located about 8 miles north of Pontiac. Featuring 19x21 living room with large fireplace, nearly new carpeting, ceramic tile bath, hot water heat, attached garage. $14,900, terms.

4-Family—Auburn Ave.
4 three room units in excellent condition presently rented for $280 per month. Each unit has 3 rooms, bath, range in each, 4 car garage, heat, gas and electricity average $45 a month. Located in good rental area, bus by door, $18,500, terms.

4-Bedroom Ranch
Lake Privileges
Beautiful new Bayport stone ranch home situated on lot 80x350 close to schools and shopping center. Fireplace in living room and basement, 1½ baths, carpeting, drapes, curtains, dishwasher disposal and washer and dryer included. Also built in oven and stove. 2 car garage in basement. $35,000, terms.

Roy Annett Inc.
REALTORS
28 E. Huron FEderal 8-0466
Open Evenings and Sunday 1-4

For Sale Houses 43

$550 DOWN
PLUS COST
2 civilians, 2 large bedrooms, large living room with den area, bar closets, dining space in kitchen. Youngstown cabinets, FHA insured mtgs., monthly payment, $60, including taxes, insurance, etc. Full price $7,195 plus costs. 846 Emerson St. Only 2 left at this price. Call FE 5-5501. LI 2-8486 for appointment.

NOW HEAR THIS
DRAYTON PLAINS
SEEBALDT ST.
This new 2 bedroom house, full basement, all plastered walls, 16 x 24 ft. living room, on well landscaped 80x142 ft. lot. Needs hardwood floors and kitchen cupboards. Only $10,500 with $1,200 down.

LAKEFRONT
WALTER'S LAKE
3 bedroom year around home with glassed in front porch, 1 car garage. Automatic forced air oil furnace. Fireplace. Storms and screens. A very nice sand beach. Priced to sell at $9,450 with $2,000 down.

Clarkston
REAL ESTATE INC.
20 S. Main, Clarkston, Mich.
MAple 5-5821

BIRMINGHAM
3 bedrooms basement, garage, 75 ft. lot. A good investment property. $11900, $2,500 down.
E W KURTH
290 S. Woodward B'ham.
MI 4-7676

LINCOLN HTS.
One of the lovely homes in this area. It is 5 rooms and bath downstairs with a large bedroom up. Insulated, there's asphalt tile in the basement and, soft water. Brick with 1½ car garage attached. The lot is approximately 75x295 deep and fenced all around the back. Fruit trees and grapes. There's a lot to see, so let's put on your coat and drive out and see it. $16,900 is the price, with terms that you can't beat. $2,500 down and $100 per month. 3689 Oakshire, off Cass Lake Rd. between Orchard Lake Rd. & Elizabeth Lake Rd. The signs will show you the way.
OPEN UNTIL NEXT SUNDAY NIGHT.

H. W. Bigelow
594 W. Huron St.
FE 5-5492 or FE 5-8845

Extra Bargain
2 Bdrms., "Elizabeth Lake Estates," Lake Privileges on Great, Big, Large, Sandy Beach. Price: $5,500 — YES, THAT'S RIGHT — $5,500. $1,000 DOWN

BETTER HURRY
WM. A.
KENNEDY
REALTOR
3097 W. Huron FE 4-3569
Open Evenings till 9

WEST SIDE
2 bedrooms, both large. Near Tel-Huron Shopping Center. Ideal for retired couple who need city convenience. Full basement. Very clean throughout and ready for immediate occupancy. $9,750 with $1,500 down. You will enjoy the fireplace.

4 BEDROOMS
3 lots, landscaped beautifully. Outdoor grill and patio. On paved road about 7 miles out. A fine home offering 7 nice rooms, plastered walls, hardwood floors. Full basement, extra lavatory. $12,250, terms.

Humphries
Realtor FE 2-0474 FE 4-7114
83 N. Telegraph Open Evenings
Multiple Listing Service

MULTIPLE LISTING SERVICE

Total Price $5,950
$1,100 down for this 5 room home with basement. East side of city. See this at once. Low monthly payments.

Top Value
6 room home with four bedrooms in St. Fred's district. Total price only $8,300 and terms. This is a good clean home with auto. gas heat. Call at once.

A Real Bargain
Well built home that is in excellent condition. Garage. Auto. gas heat with a birch finished recreation room, tiled floor. Let us show you the value for the money in this home. It has everything for comfortable living.

One-Story Home
Three bedroom home, lovely living room with picture window. Good lot. Auto. heat, basement, plastered walls. Total price $9,950, terms.

Five Acres
On Dixie Highway. Makes an ideal motel site. Neat, clean home all knotty pine interior gives you a good starting point, most any type of business could use this location. $11,950 with reasonable terms.

LAWRENCE W.
GAYLORD
136 E. Pike St. Open Eves.
FE 4-9584

NICHOLIE
CAPE COD—WEST SUBURBAN
2 nice bedrms., bath up, 1 & lav. down. Large carpeted living & dining rms. Full bsmt., recreation room, gas heat, insulation, garage, privileges on Eliz. Lake. Only $17,750 with substantial down payment

CLOSE-IN
A good 8 rm. older home with full bath, bsmt., furnace, insulation, storms, screens. Ideal for apts., roomers or the larger family. Only $10,000. Very liberal down payment.

NORTH OF WALTON BLVD.
Only $7,000 for this 6 rms. & bath with large corner lot. Owner's sacrifice is your gain. Low down payment.

EAST MONTCALM
An immaculate 3 bedroom brick with full bath, sunroom, full bsmt., nearly new GE oil furnace, auto. hot water, water softener & incinerator. Other extras are insulation, storms, screens, slate roof, garage, paved drive, fenced rear yard. Handy to bus. An excellent value at $13,500 with substantial down payment.

NICHOLIE
& HARGER CO.
33 W. Huron FE 5-8183

SLICE OF HAM



For Sale Houses 43

PRIVATE OWNER. NEW, FURNISHED home for $1,800 equity or housetrailer. FE 2-8379 after 5:30.

PIONEER HIGHLANDS
Owner. 2 bedroom brick. FE 2-7474.

3 ACRES WITH HOME
7 rm. modern, located 10 miles N. of Oxford. Quiet surroundings. 3 acres of land, shade trees. Priced at $6,500 with $2,000 down.
MEAGHER REAL ESTATE
Oxford, Mich.
OA 8-3122 or OA 8-2606

3 BEDROOM RANCH HOME BY owner, carpeting, water softener and washer. FE 2-7505.

Partridge
IS THE "BIRD" TO SEE
NORTH SIDE
Comfortable 5 rm. modern bungalow located just off Joslyn, convenient to Pontiac Motor. Full basement with new gas heating system. New 1½ car garage. Solid hardwood floors & plastered walls Full price only $10,500 on easy, easy terms.

INCOME, $1,500 DN.
It takes only $1,500 dn. to buy this solid 9 room modern home. 5 rms. & bath on first floor plus 4 rooms & bath on second floor now renting for $250 per mo. Full price only $10,500. See it today.

3-FAMILY TERRACE
Easy to maintain 3 apt. terrace convenient to downtown Pontiac. 2 apts. have 4 rms. & bath, and 1 apt. has 3 rms. & bath. Shows net income of $1,694 per yr. on investment of only $7,950, full price.

WARD E. PARTRIDGE
REALTOR FE. 4-3581
1050 W. HURON ST.
OPEN EVES. 'TIL 9

Templeton
SUBURBAN
5 room modern, less than 3 yrs. old. 1 acre. 2 bedrms., hardwood floors, full basement, exc. garden space. $8,500 with $1,000 dn. Immediate possession.

ADAMS ROAD
Close to Auburn Ave. 4 rm. modern, 2 bedrms., full basement, on rear of nice lot. Zoned commercial, this is ideal spot for cabinet shop, bump shop or most any kind of business. $1,000 dn. with quick possession.

K. L. Templeton, Realtor
2339 Orchard Lake Rd. FE 4-4563
After 6, FE 2-9502

O'NEIL
MANDON LAKE PRIVILEGES—And just a block from easement. $2,000 down will buy a 2-bedroom brick with basement. A log burning fireplace for your enjoyment these cool fall mornings. Needs decorating but is a good buy at $9,800. Immediate possession. Key in our office.

QUALITY BUILT. 1 owner beauty with expansion attic, exceptionally attractive kitchen, modern bath with shower. Full basement has good recreation possibilities. A. C. heat, automatic hot water, attached garage. Landscaped lot. Williams Lake area. Takes substantial down payment but is value plus at $11,000.

PINE LAKE AREA — the very best in a 3-bedroom, 1½ baths, brick bungalow. It's charming throughout. Spacious living room has large picture window. Delightful kitchen. Deluxe cupboards, 3 master bedrooms, ceramic tile bath with colored fixtures. Built-in vanity in adjoining bath. You'll see plenty of value in this ideal home. Modestly priced at $15,950.

WEST SIDE — Lovely 3 bedroom ranch home. 3 yrs. old. Plastered walls, oak floors, tile kitchen & bath. Grand basement, gas heat, garage. The yard is a masterpiece. We are convinced you will love it. May be bought on land contract. Shown by appointment.

RAY O'NEIL, Realtor
262 S. Telegraph Open 9-9
Phone FE 3-7103 or FE 5-0789
MULTIPLE LISTING SERVICE

Perfect Lake Front
Everything here to be desired even by the most discriminating in this brick ranch bi-level. An architectural beauty with interior charm. Center hall plan—wide reception hall; 15x22 living room, dining room, model kitchen, extra size bedrooms, 2 room on lake level, 2 fireplaces, laundry room and dark room, 2 car attached garage. Lot 72x190 with gentle slope to sand beach, nice shade and white ranch fence. To include rich rose Wilton carpeting in 2 rooms and extras. Priced way below present reproduction cost at $39,500.

Modern Rustic Ranch
20 Acres—Wooded
This is a most secluded and scenic homesite and well located near Waterford. Will appeal to nature lovers, riding horse enthusiasts or for those who seek a quiet and wholesome home atmosphere. Large 5 room ranch type house with interior charm. 16x24 mahogany paneled living room and cut-stone fireplace, up to date kitchen and bath. Basement with Deleo oil furnace and electric water heater. To include like new Frigidaire electric range, draperies and model A Ford tractor and snow plow. 2 car garage and storage bldg. 20 acres and yard all fenced. Price $25,000, terms.

JOHN
KINZLER
REALTOR
670 W. Huron St.
Ph. FE 4-3825 or FE 2-0629
Multiple Listing Service

For Sale Houses 43

DRAYTON PLAINS AREA. 2 BEDrooms, modern large living room, tiled floors, tiled kitchen, bath, utility room, 1 acre land. 1 block from school. Small down payment. $49 per month.
HURON VALLEY REALTY CO.
421 North Main St.
Milford Michigan
Phone MUtual 4-8306
After 6 p.m. EMp. 3-2578

MUST SELL
TEL-HURON
Brand new modern ranch type two bedroom bungalow, 13½'x18' living room, master bedroom 13'x 12' with 5' wardrobe closet. Large kitchen with large eating area, birch cupboards and lazy Susan. Oak floors, plastered painted walls. Full basement with large fruit celler. Delco F.A. Oil furnace. Auto. gas hot water heater. Cedar shakes. Immediate possession. $2,500 down, balance like rent House at 108 Pioneer, one block west of Telegraph Rd. behind Scribs. For details inquire at 100 Pioneer.

5 RM. BRICK HOUSE, ON ½ ACRE lot near Blue Sky Theater, $950 Dn. by owner. FE 4-0077.

INCOME
6 FAMILY
TAKING IN $500 a month. 19 rms. 6 apts. 1 for caretaker or owner (5 rooms and bath); two 3-room apts. and three 2-room apts. Full basement with laundry room, auto washer and dryer. Work shop and furnace room. Gas heat, new Quick Recovery gas hot water heater. Storms and screens all furnished. Plastered and painted walls. No wall paper! 2 of these apts. new, all modern. Off-street parking. ½ blk. to bus. 6 blks. to down town. Owner must sell. Be the first one to get a chance at this profitable investment. Call now for appt. to show. $26,500 with only $6,500 dn.

WHITE BROS.
SUBURBAN
REALTORS
Phone OR 3-1295
Open Eves. 'til 9—Sun. 10 to 5

$550 DOWN
New 4 rooms and bath all finished, on ¾ acre, North suburban, quick possession. It won't last.

ARNOLD
REAL ESTATE
210 S. Telegraph Rd.
FE 5-0676 FE 5-5783

$300 DOWN
3 bedroom starter home with basement on nice level lot, good location with lake priv. Don McDonald OR 3-2837.

MULTIPLE LISTING SERVICE
GIs
7 beautiful 3 bedroom homes in the trees, large lots, 1½ baths, family kitchen, huge utility, nicely planned, NORTH on Sashabaw to Letart St. right to model. Only $650 down moves you in and quick possession. Call us today.

DRAYTON PLAINS
44' ranch home in top condition, large rooms, almost an acre, 2 car garage, only 1 block to shopping and church.

30 ACRE BEAUTY
12 room improved home, oak firs., modern kitchen, new 2 story chicken house, barn, garage, 8 acres of orchard, near Holly, Michigan, $8,000 down.

HOME MART
REALTY CO.
1062 W. Huron FE 5-9407

KENT
Established in 1916
Home and Boat Livery
One acre and 6 room older home, also 8 boats. Only boat livery on this lake. Just 20 min. drive from Pontiac. Reasonably priced for quick sale.

INCOME AND HOME
4 rooms and bath for you, and 2 apartments to rent. Each with private bath. Close in location near bus. This property must be sold, so call tonight.

FLOYD KENT, Realtor
2200 Dixie Hwy near Telegraph
FE 2-0123
AMPLE PARKING SPACE

VACANT
2 bedroom home on large lot, lake privileges, oil heat, Venetian blinds, carpeting and refrigerator, only $700 down, and immediate possession.

HENRY CLAY—G.I.
6 room home, oak floors and trim, all large rooms, auto. gas heat, basement, garage, large lot, call today, also ask about our Oak Park ranch GI home.

PIONEER HIGHLANDS
Immaculate 3 bedrm. home features dining room, lovely living room with cove ceilings, modern kitchen, tiled bath, basement, oil heat, 2 car garage, beautiful lot $1,500 range, call today.

FOREST LAKE COUNTRY CLUB AREA
3 bedroom brick ranch featuring 27 ft. living room with fireplace, dining L, beautiful kitchen with built in appliances, full basement, oil heat, built in incinerator, large rec. room, 2 car garage, in a beautiful setting. $28,000, terms, call for appointment

Russell Young
REALTOR—BUILDER
612 W. Huron FE 4-4528

For Sale Houses 43

ADAMS
WATERFORD TWP. $1,550 down Lovely 3 bedroom home located in well planned sub. Auto oil furnace, casement windows, alum. storms and screens, large lot. Selling below original cost.

COMMERCIAL ZONE $5,000 down 2 buildings; 1 two family, 1 single family, 1 store bldg. Close to downtown on U. S. highway. Only $15,000 full price.

N. SHIRLEY ST. $2,140 down 5 bedroom, 2 story frame house on corner lot, selling low for quick sale, now vacant.
ADAMS REALTY
382 Auburn Ave FE 4-3393
After 5—OR 3-2420

BY OWNER 4 ROOM MODERN home. FE 4-2439.

KENT
Established in 1916
EAST SIDE—$1,450 down for this 2 or 3 bedroom home. Full basement, oil heat, 2 car garage. Close to bus. Blacktop street. Now at $8,950.

TWO FAMILY BRICK—In good residential section. 5 nice rooms with bath in each unit. Oak floors throughout. 2 gas furnaces. Double garage, paved street. Owner leaving state. $16,000—terms.

DRAYTON WOODS — Attractive 2-bedroom home, breezeway with attached 2 car garage. Modern kitchen, breakfast nook, fireplace, tiled bath, full basement, recreation room, oil heat. Nicely landscaped. All on one floor. Large lot, $17,500, terms.

BALDWIN AVENUE—7 room modern home, with tile bath on 2nd floor and ½ bath on 1st floor, 4-bedrooms. Oil heat. 65 ft. x 120 ft. lot with alley at rear. The south 30 feet of this lot is zoned commercial. Only $10,500 with $2,000 down.

FLOYD KENT, Realtor
24 W. Lawrence FE 5-6105
Open Eves.
Next to Consumers Power

DREAM HOME
New, lovely 3 bedroom brick. Oak floors, large living room with picture window. Large kitchen, full basement, attached garage, and large shaded lot. Only $3,000 down.

C. HOUSTON REALTY
ALSO OTHER BRICKS & CHEAPER HOMES
FE 4-6331

ACT FAST!
Located 2½ miles north of Clarkston on M15. Lovely 5 acres of garden land. Large 2 bedroom bungalow with 18 ft. living room, tile kitchen with dinette, tiled bath with shower, full basement, hot air furnace, electric hot water heater attached garage. Chicken coop and brooder house for 300 chickens with all fenced chicken park. Only $1500 down.

Leslie R. Middleton
BROKER FE 5-6003

COLORED
GI'S
investigate our new subdivision (NOW UNDER CONSTRUCTION) On Earlmore at Bondale. LOW, LOW PAYMENTS WHY PAY RENT?
WESTOWN
REALTY CO.

288 ELM STREET
$1,500 DOWN SOLID 5 RM. HOME WITH BASEMENT & GARAGE. CHIMKEN OIL HEAT GAS HOT WATER HEATER, STORMS AND SCREENS. A-1 CONDITION THROUGHOUT. FULLY FURNISHED IF DESIRED.

R. J. VALUET, Realtor
345 OAKLAND AVE. FE 5-0693
MULTIPLE LISTING SERVICE

$1,200 DOWN
Neat 2 bedroom, oil furnace, aluminum storm windows, 60 ft. corner lot, near Crescent Lake quick possession.
Anderson Ave. north of Auburn large 5 room bungalow, expansion attic, full basement, new double garage, terms.

PONTIAC REALTY
737 Baldwin FE 5-8275

WE TRADE
LAKE FRONT
3 bedrm. basement home. Cedar Island Lake near Dublin School $9,500 with $3,000 dn.
PRINCETON NEAR BALDWIN
Modern 3 bedrm. ranch home, breezeway and garage, really nice. $13,500 with terms. $1,000 DOWN
Buys this attractive ranch home. Only 1 yr. old. Large lot, lots of trees. Near Elizabeth Lake.
WALTON AND OPDYKE AREA
Almost an acre of ground with pleasant 3 bdrm. ranch home, garage, $1,000 dn.
THELMA M. ELWOOD
REALTOR
5142 Cass-Elizabeth Rd.
FE 5-1284 or FE 4-3844

Ideal Family Home
If you need four bedrooms, this is for you. Two bedrooms, bath and storage space up. Living room with fireplace and picture window, spacious kitchen, two bedrooms and bath down. Full basement, recreation room with fireplace, oil heat, maple floors. Breezeway to 1½ car garage, fenced yard and large corner lot 70x130 ft. Only $13,500.

Just Listed
This is the first time this house has been offered for sale. Just the home for a small family. Living room, dining room, kitchen, two bedrooms and bath. Finished attic, sunporch and back porch. Full basement, gas heat, new gas water heater, bedroom in basement. One car garage and house was painted on the outside this year; the yard is slightly terraced and looks good. Only $8,850 with $1,500 down.

Four-Apartment House
Here is a buy for an investment minded person. Two 2-room apartments up and two 3-room apartments down, newly furnished. Income of $200 per month. Full basement, stoker furnace and hardwood floors. Only $2,000 down.

Retiring?
If you are, this is just the home. Four rooms and bath, fenced yard, glassed in front porch. Located close to schools. Only $800 down.

2-Family Income
Free rent for the buyer with income paying off balance. Four room apartment down and three rooms and bath up. Full basement with shower, oil heat. New hardwood floors, new shingle siding and fenced back yard. Only $1,500 down.

Pay Like Rent
Ideal for a couple. Five rooms and bath, oil heat, nice lawn and plenty of garden space. Lot 68x150 ft. Only $6,500.

K. G. HEMPSTEAD
102 E. HURON ST.
FE 4-6284 FE 2-3971
Eve. FE 5-0510

You
Will love this 4 bedroom, 2 bath, brick ranch home. Includes carpeting & drapes, outdoor cement patio. Owner transferred — priced for quick sale, $16,950, terms.

Commerce Twp.
2 bedroom cottage type home, heated glassed in porch in rear faces 100 ft. of frontage on Huron River. Good shopping areas nearby. Total price $7,000, terms.

SYLVAN
REALTY COMPANY
2383 Orchard Lake Ave. FE 5-9418

For Sale Houses 43

E. J. DUNLAP
CUSTOM BUILDER
1200 sq. ft. 3 bedroom, full basement, brick ranch home. With 16x22 attached garage, plastered walls, select oak tile bath, featuring beautiful American kitchen. $14,150 on your lot. Call between 9 a.m. and 1 p.m. or between 4 & 6 p.m. Model, FE 8-1186.

RARE OPPORTUNITY. CIVILIAN assume 4½ per cent GI mortgage. Owner transferred. New home, 3 bedroom, brick, full basement, low down payment. No mortgage cost. Milford, Mich MU 4-8915 or MU 4-5964

4 RMS AND BATH NR. FISHER. Suchy Realty. 50R3, Ortonville.

DORRIS
MULTIPLE LISTING SERVICE
WATKINS LAKE AREA
BEAUTIFUL BUNGALOW. $12,600
A spacious eye appealing five room bungalow with 962 sq. ft. of living area, practically new carpeting, lovely recreation room, cedar paneled, good garage, plus screened car port, exceptional lot 100x150 fenced, privileges on nice sandy beach. Owner transferred.

SPANISH BUNGALOW
EASY TERMS
Immediate possession of this attractive 2 bedroom bungalow 26x 28 on foundation plus large attached carport, mirror-like floors, beautiful tile bath and lovely kitchen, lake privileges. Price $8,500.

EAST SUBURBAN BUNGALOW
$700 down
Eye-appealing gray shingle modern two bedroom bungalow, beautiful living room 13x18, nice bath and kitchen, lovely yard. Priced for immediate sale, $8,500.

DUTCH COLONIAL
SALE OR TRADE
Lovely all white frame 3 bedroom home with attached 2 car garage, 4-1 basement, oil a.c. heat. Ideal layout with one bedroom and half bath down, two bedrooms and full ceramic tile bath up, rich wall to wall carpeting, nice screened terrace. 128 ft. frontage, corner lot. West suburban. Price $13,950.

BEAUTIFUL RANCH HOME
OUTSTANDING BUY $17,950.
Over 1800 sq. ft. of living area. Yes, long, low and rambling describes this lovely 3 bedroom home with large full bath and half bath and with numerous unique unusual appointments that you will admire, gas fired hot water heat, large screened patio, two large thermopane windows, fireplace 4x10 cedar paneled storage closet, beautiful landscaped lot, lake privileges. Pontiac School district. The best dollar value on the market, $17,950, terms, or consider five room brick bungalow in trade.

SIX ROOM BUNGALOW
$2,500 down
A beautiful family home situated on exceptionally large lot on paved road, beautifully landscaped large front porch with Fiberglas awning, practically new home, close to school, nice surroundings. Price $9,975.

WE TRADE, BUY & SELL
DORRIS & SON REALTORS
752 W. Huron St. FE 4-1557

7 ROOMS
1½ STORY BUNGALOW — Gas heat, tile bath, 2 bedrooms, living room, dining room & kitchen down 2 rooms up, well landscaped & fenced yard, double garage, paved drive, lighted terrace & more. $15,000, terms.

6 ROOMS
ZONED COMMERCIAL—Next to Borden's Dairy on Norton, a large home in good repair, gas heat and all, ideal for home & business. 50x150 lot plus alley. CASH PRICE $7,950.

J. R. Hiltz
REALTOR
Open 9 to 8
1011 W. Huron FE 5-6181

$750 DOWN
On this 2 bedroom ranch with full basement. Aluminum storms and screens, large fenced in lot. Full price only $7,500.

JUDSON COURT
3 family income. Oil heat, 3 car garage, nicely landscaped yard. Full price only $14,000 with terms.

3 BEDROOMS
This bungalow is located on 1 acre of land. Full basement, 2 car garage. Full price only $9,750 with terms.

COTTAGE STREET
11 room income near schools and churches. Corner lot on blacktop street. Full price $13,500 with low down payment.

FOR COLORED
Large 3 bedroom home. Full basement, 2 car garage. Full price $9,200 with terms.

IVAN W.
SCHRAM
FE 5-5091 REALTOR FE 5-9471
1111 Joslyn, corner 3rd.
Open Eves. & Sun. Res. FE 5-2864
MULTIPLE LISTING SERVICE

$195 DOWN
2 BEDROOM STARTER HOME ON NICE LOT WITH LAKE PRIVILEGES ON WILLIAMS LAKE. PAYMENTS $52 PER MONTH.

F. C. Wood Co.
REALTOR OR 3-1235
Corner Williams Lake Rd. & M59

MULTIPLE LISTING SERVICE
LIKE A NEW HOME—We have plans and specifications for new homes, or will use yours. Call us for prices and financing arrangements.

DO IT YOURSELF—We build a 3 bedroom, starter home with full basement, outside complete, inside wall studs, chimney, rough wiring and rough plumbing. No money down on your lot.

SMALL FARM AND INCOME—5 rooms for owner and 3 rooms for rental, now used as a 2 family home with auto. hot water heater, 2 car garage, 2 baths and situated on 5 acres of good land. Call for appointment.

VOORHEIS ROAD — 2 bedroom bungalow with unfinished attic, auto. oil heat, auto. hot water in full basement. Oak floors, tile bath, brick and frame construction. Full price $13,650. See this one.

George R. Irwin
REALTOR 269 Baldwin Ave.
FE 5-0101 or FE 5-0595

BARGAIN
Modern 3 bedroom home located inside city in good area. Features 6 large rms., full basement, gas heat, storms and screens and 1½ car garage. Full price $9,600 $1,300 down. Hurry.

J. A. Taylor
REALTOR INSURANCE
100 Oakland Ave. FE 4-2544
Open Eves. Free Parking

$1,500 Down
This will start you on your way to owning a comfortable 2 bedrm. home with gas heat. Completely fenced-in yard and full paved drive.

Lake Orion Area
Neat 6 rm. & bath home. Just the thing for economical living. Priced at just $7,200.

North Side Bungalow
Located in a well kept residential neighborhood, 5 rms. & bath, full bsmt., gas heat. Only $7,500.

John K. Irwin
REALTOR
Since 1925
312 West Huron St.
Phone FE 5-0447 Eve. FE 4-4846 86 E. Walton Open Eves. FE 4-0441

For Sale Houses 43

$100 DOWN
$35 a month, 4 room in town, purchaser must comply with city specifications Total price $2,900.
JIM WRIGHT, Realtor
345 Oakland Ave FE 5-8441

JUST $600 DOWN TO GI, BUYS this lovely 2 bedroom home with dinette, full basement, auto. oil heat, paved street, semi-finished attic for future rooms. See it now.

THIS ONE WILL PLEASE you. Lovely 2 bedroom ranch with plastered walls, oak floors, gas heat, close to bus and schools. $1,500 down and $50 monthly.

$1,900 MOVES YOU INTO THIS lovely 3 bedroom home. Tile bath, oil furnace, fenced yard. Near schools and stores. Nice inside and out.

$1,000 DOWN, 3 bedroom home near Williams Lake, full bath, oak floors, nice basement, new Delco oil furnace, on 1 acre of very good land. We have many others to choose from. Call today.

JIM
WILLIAMS
REALTOR INSURANCE
1218 Baldwin Avenue
FE 4-0547 or FE 4-0641

MULTIPLE LISTING SERVICE
BRICK RANCH
3 bedrooms 5 room home with full basement, 2 fireplaces, ceramic bath, large kitchen, attached garage, on a 100 ft. lot. Only $17,500, terms.

STARTER
Home — brick front, 3 bedrooms, rough plumbing, insulated, 2½ miles north of Clarkston. Only $800 down.

SIXTY-FIVE'R
That's right, 65 ft. of home with 3 bedrooms, huge kitchen, plastered walls, oak floors, attached garage, on a 100x150 ft. lot. Priced at only $13,500 with terms.

OPEN DAILY
3-BEDRM. RANCH
All brick exterior
Full basement, recreation room
Ceramic bath with vanity
Beautiful kitchen, eating space.
Paved street. Large lots.
ONLY $2,350 DN., FHA
6422 Waldon Road
Clarkston Gardens
Open 10 to 8:30

LADD'

For Sale Houses 43

BY OWNER, 4 BEDROOM MODERN house, water, sewer, gas heat, paved street, ½ block from bus stop. FE 2-9418.

ELIZ. LAKE ESTATES, 3 BEDRM. home. Carpeted living room & hall. Paved drive & garage. Owner leaving state. 127 S. Avery. FE 2-2854. Price $14,300.

3 BEDRM. BRICK RANCH STYLE home. Gas heat, 1 yr. old. 60 x 140 lot size, $2,400 down, $13,500. RE 2-1544.

FARM HOUSE & 5 ACRES in the Clarkston area. 500 feet road frontage. House has full basement, side entrance hall, open staircase, 4 bedrooms up and one down. Not modern, but solid and worth remodeling. Full price $7950, with $1,450 down. PAUL A. KERN, Realtor. FE 2-8209.

BY OWNER, 6 LARGE ROOMS. Newly painted inside and out. Large basement. Oil heat. Sun porch. Carpeting. Corner lot and Anchor Fence $9,900. Easy terms. 421 N. Saginaw

DRAYTON WOODS, BY OWNER—3 bedroom ranch home, cedar shakes, 1½ car garage, fenced yard. 80x215, trees & shrubs, $14,000 with $6,176 down $63 a Mo. including taxes & ins. OR 3-2785.

"BUD"

3-Bedroom Rancher

Brick and frame construction, all on one floor with 1½ car garage, paved drive. Features generous living room with dining area, efficient kitchen, ceramic tile bath, forced air oil heat, lady's utility room, aluminum storms and screens, nicely landscaped grounds. Offered at $18,950.

Immediate Possession
$1,500 Down

Conveniently located north side 2 bedroom bungalow, full basement with gas heat and hot water. Includes picture window in living room and kitchen, tile bath, tile sink drain water softener, storms and screens, fenced rear yard. Total price $10,500.

NICHOLIE

REALTOR
Established in 1916.
40 Mt. Clemens St. FE 5-1201
Eve. Mr. Meiser FE 5-8004

CITY, MODERN 2 BDRM., FULL basement, gas heat, payments, $55 monthly, $2,800 Dn. Full price, $10,100, 4 per cent interest. FE 5-3142.

G. I. RESALE
$1350 down. $56 month, inc. taxes and insurance, or consider small down payment and large monthly payment. Beautiful modern to minute two bedroom bungalow, large lot, lake privileges. Phone EM 3-2244 or EM 3-3234.

3 BEDROOMS, 1½-CAR GARAGE, fenced yard, nice garden, fireplace, large kitchen, 4 lots. $1500 down. FE 2-9078

JACK LOVELAND

2188 Cass Lake Rd. Keego Harbor
FE 2-4873 FE 4-1661

WE WILL BUILD ON YOUR LOT 40x22, 3-bedroom shell house. Cost you $4,370. $110 down, $45 mo. 16 other plans available. See our model. For additional information contact:

RED HORSE CORP.

5019 Cass-Elizabeth Rd.
FE 4-2252

2, 4 AND 6 ROOM APT. HOUSES. See us.
P. W. DINNAN 66 W. Huron

ST. FRED'S DISTRICT, 3 BEDRM. home, corner lot, 2-car garage, gas heat, plus furniture. FE 4-9825.

MUST SELL 2 BEDROOM, 18 Mo. old home with carport, large lot, lake priv. W. of Pontiac on Williams Lake Rd., $1000 down, $82 monthly. Call OL 2-3562. Or OL 2-7936.

$2700 EQUITY IN 5 ROOM MODern home, will take $1800 cash or good car and some cash. Call FE 4-1467 after 5:00 weekdays

IMMEDIATE POSSESSION. PALMER St. 4 bedrm. home, gas heat, $10,500, $2,000 down or $9,500 cash. Huron Gardens, nr St Benedict's. 3 bedrms. gas heat $11,500. $2,500 down or $11,000 cash.
MAHAN REALTY CO.
FE 2-0263; Ask for Mrs. Levely

3 BEDROOM RANCH TYPE, UNfinished. FE 2-1104.

For Sale Lake Prop. 44

2 CABINS ON ½ ACRE, WEST of Hillman. Best hunting & fishing $500 dn. will consider car for equity. FE 5-4785.

LAKE FRONT PY OWNER
Lovely 7 room home with fireplace, picture windows, tile bath, full basement oil heat auto. hot water, 2½ car garage with workshop. Large lot dock and patio. Sell furnished or unfurnished or accept trade Phone OR 3-7555 after 5:30.

Otter-Sylvan Lakes

Only 4 desirable high and dry building sites of 70 to 90 ft. widths overlooking and with lake privileges on Otter-Sylvan Lakes. Here's an opportunity—Priced from $975!

CARL W. BIRD, Realtor

503 Community National Bank Bldg.
FE 4-4211 Eves. FE 5-1392

WOLVERINE LAKE PRIVILEGE lots, $600, 10 per cent down. $10 Mo. Owner, MA 4-2286.

ATTRACTIVE, BRICK, LAKE front home on large lot, basement and fireplace Call MY 3-2837.

BEAUTIFUL HOME SITES OVERlooking Walters Lake, 80 x 100 ft. Lake privileges, $500. Low down payment.
DENNIS O'CONNOR, BROKER
MY 2-0940 MA 5-0682

BEAUTIFUL 85. FT. LAKEFRONT lot on Wolverine Lake, $4,650, with $1,450 down. Hannan. LI 4-4900.

LAKE FRONT 6 ROOM HOUSE AT Macedey Lake. Immediate possession, priced for quick sale, small down payment.

George Marble, Realtor

6261 Andersonville Rd., Waterford
OR 3-1268

Templeton

Beautiful lot just across road from 60 ft. easement to nice sand beach. Exc. building site. Boat priv.

K. L. Templeton, Realtor

2339 Orchard Lake Rd. FE 4-4563
After 6, FE 2-9502

WHITE LAKE CANAL FRONTAGE three lots 240x130. $2,400, terms. Lake front home, four bedrooms, bath, safe beach trees garage automatic furnace fireplace, boat, $2,500 down $75 month. Acres near lake $1,050 up. Harry Giddings, 2895 Jackson, White Lake. Milford, MUtual 4-2161 and 4-4861.

3 BEDRM. MODERN SEMI-LAKE home, auto. furn. Large living wooded lot. All furnished
FULL PRICE $8,450 TERMS
MY 3-2880

LAKE FRONT LOT, 1 ACRE. $3,000 cash or terms. OR 3-7990.

65 FT. FRONTAGE. OAKLAND Lake. Hillside. Will trade. Phone OL 1-5880.

Sale Suburban Prop. 45A

ROCHESTER

Drop over and see the finest face brick homes in town,

50

3 bedrm., 1½ baths, wet plastered, basement, paved sts., water and sewers. $18,000 to $17,000. 25 yr. FHA mortgages. Call Mr. Martin, OLive 2-4676 or see models at First and Alice Sts. H. N. Seldon Co.

For Sale Lots 46

20 LOTS
East side of Pontiac, near Longfellow School, city water in. $475 each.

WILLIS M. BREWER

55 N. Parke FE 4-5181
FE 8-0636 MA 5-7581 FE 5-7704

BUILD NOW

In our well restricted Waterford Hills Estates. Estimates freely given from our plans or yours

HERBERT C. DAVIS

4925 Pontiac Lake Rd. FE 5-4311

For Sale Lots 46

EXCELLENT BLOOMFIELD building site, lake privileges and gas. FE 5-8975.

WE HAVE A LARGE SELECTION OF RESIDENTIAL AND COMMERCIAL LOTS ON THE NORTH EAST AND SOUTH SIDE OF TOWN PRICED AT BARGAIN PRICED, EASY TERMS. CALL J. A. TAYLOR, REALTOR FE 4-3544.

WINKLER MILL ESTATE
New Sub. Large lots, 140 x 175. Priced from $2,500 with 20 per cent down. Road will be black topped. Located on Washington Rd. at Dequindre
SHEPARD REAL ESTATE
OL 1-7511 Adams Rd. at Tienken

For residence or business lots see . . .

HOLMES-BARTRAM

4392 Dixie Hwy.
OR 3-1950

NORTH END

A dandy level lot, approx. 60x160, ready to build on, immediate possession. Only $100 down or trade something of equal value, $20 a month.

100x390 FEET

An extra large building site, approx. 1 acre, nice location total price $1,150 with excellent terms.

YOUR CHOICE

Of ½ acre home sites, rock bottom prices, from $85 to $100 down. They're going fast, so hurry down to Stout's office right NOW!

Edw. M. Stout, Realtor

77 N. Saginaw St. Ph. FE 5-8165
Open Eves. till 8:30

2 NICE LEVEL 50 FT. LOTS IN Perry Park. $700 each. Inquire 834 Parkwood Ave.

KENT

Established in 1916.

CITY LOT—Level east side building location 40x120, all improvements, paved street. $800—terms.

FLOYD KENT, Realtor

24 W. Lawrence FE 5-6108
Open Eves.
Next to Consumers Power

BUILD YOUR DREAM HOME AT
DARB LAKE COLONY

IN WEST BLOOMFIELD TWP.

On one of the many picturesque homesites restricted to insure a community of fine individualized custom-built homes.

Enjoy swimming, boating, fishing and picnicking at an exclusive private park on Darb Lake. Send your children to nearby modern public or parochial schools.

Plan your home to meet your personal design preferences and family space requirements. Lots from $2,100. Convenient terms. Directions: Orchard Lake Rd to Commerce Rd., West on Commerce Rd to Hiner Road, right ¼ mile to DARB LAKE COLONY. Directly across from Marshbank Park. Salesmen on site Sat. and Sunday, 1 to 6.

EMPIRE 3-4672

WEST SIDE, 100x150, ONLY $1,350.

100x150, paved street, $200 down.

Wooded 87x160, only $2,150.

North side, 100x190, only $850.

100x150, blacktopped street, $120 down.

3½ acres, trout stream, $500 down.

Wooded 4 acres, $300 down.

Southeast, 120x200, city water, from $3,000.

LADD'S INC.

4286 Dixie Hwy. Drayton Plains
OR 3-1231

For Sale Acreage 47

3 ACRES
Several parcels to choose from. Will accept any reasonable down payment.

C. PANGUS 1919 M15

Ph. Ortonville 132R2 collect

FOR FARMS AND ACREAGE
Call Rutledge, OR 3-1111. FE 4-0003

SPECIAL THIS WEEK ONLY
5 or 10 acres, $220 per acre. Near White Lake & Ormond Rd. 40 acres, near Buckley, Mich. Good hunting and fishing. HURRY $950 or trade for automobile.
PAUL M. JONES REAL ESTATE
832 W. Huron FE 4-3505

40 ACRES
Of good soil, located on corner of 2 gravel roads. A good investment at $5,500 with $1,000 down.
7½ ACRES
On good road west of Pontiac. Priced at only $3,000 with $500 down.

Dorothy Snyder Lavender

REALTOR
3140 W. Huron FE 2-4411
MU 4-6417 Eves.

For Sale Farms 48

124 Acres

1 mile north of Pontiac. 2 houses, cattle barn, tool shed, milk-house—now operated as a dairy farm. Ideal land for subdividing. 1 mile road frontage. Attractively priced.

Leslie R. Tripp, Realtor

22 W. Lawrence Street
FE 5-8161 or FE 5-2859

208-ACRE FARM

Heart of Lapeer County. Good hunting and fishing. 8 room owner's home, 3 bedroom tenant home, 80x28, 60x30 & 20x30 barns, 2 silos, 32 stanchions, other buildings. $44,000.

J. R. Hiltz

REALTOR
Open 9 to 8
1011 W. Huron FE 5-6181

BY OWNER 100-ACRE FARM, near Holly. For information, MY 2-0341 or MY 3-3924.

BY OWNER 80 ACRE FARM, near Lapeer. Small lake. Cheap for cash. FE 3-7620.

SEVERAL GOOD FARMS AND lake farms, 200 acre golf course for sale.
P. W. DINNAN 66 W. Huron

20 ACRES
WILL TRADE

Well located on pavement 5 miles N. of Lapeer, 8 rm. house, barn, chicken house and orchard. Total price $12,700 terms, or will trade for suburban Pontiac property.

RIDGEWAY

REALTOR
975 Baldwin Ave. FE 4-6203
MULTIPLE LISTING SERVICE

A FARMER'S FARM

110 acres, with 5 bedroom modern home, large new barn (27 stanchions), milk house, double corn crib, chicken and brooder houses. (Another adjoining 40 acres available). Priced at only $25,00, with terms.

Dorothy Snyder Lavender

REALTOR
3140 W. Huron FE 2-4411
MU 4-6417 Eves.

Rent Farm Property 48-A

WTD. TO LEASE, 20 TO 40 ACRES with barn on all weather Rd. FE 2-7261 after 3 P.M.

Sale Business Property 49

DIXIE HIGHWAY FRONTAGE TO railroad north Scott Lake road. M. Salem., Rodney, Michigan.

2 LOTS IN CITY OF PONTIAC, OR 3-9761, FE 4-5143.

For Sale or Exchange 50

WILL TRADE 23-ROOM HOUSE IN Waterford Township, on a lake, 9 acres of land for 3-family house in Pontiac. OR 3-4706.

Business Opportunities 51

BARBER SHOP, 2 CHAIRS, $800. Write Box 68, Pontiac Press.

INTERESTED IN BECOMING AN independent service station operator? A modern station, on busy road is now available. FE 2-0101 or after 6 p.m. OR 3-3464.

DRIVE IN RESTAURANT, REASonable, call after 6 p.m. OR 3-7842.

3-STALL SUPER SERVICE STAtion. Very good location. Low inventory. Call FE 2-0172.

SPARE TIME INCOME. HIGHLY profitable established. House to house laundry bleach agency. 45 per cent profit. Can be increased to full time. Will train. Small investment required. Tardiff Bros., Inc., 321 Goodell River Rouge 18, Mich.

STORE FOR RENT AND APT. building for grocery, barber shop or beauty shop heat, hot and cold water furnished, see manager Apt A-1 320 North Paddock, Alberta Apts.

"LET'S TALK BUSINESS"

VARIETY STORE

With living quarters in Wyandotte. The properly alone is worth the asking price of the property business & stock. The works for only $20,000 with $9 000 down.

HARDWARE

Well established hardware in Pontiac. Illness forces sale. This means that you can get into a good hardware business with a modest investment

MICHIGAN BUSINESS SALES CORPORATION

JOHN A. LANDMESSER, BROKER
1373 S. TELEGRAPH RD.
FE 4-1582
PARK AT OUR FRONT DOOR

OPPORTUNITY

Disguised as work for mechanically inclined man. Only $2,500 will make you a boss. No overhead for this opportunity in Pontiac. Call at once for details.

WHITE BROS.

REALTORS
Phone OR 3-1288
Open Eves. 'til 9; Sun. 1 to 5

A CHANCE TO HAVE YOUR OWN business with a very small investment. Gas & oil service stalls and car hoist. Tire service and vulcanizing equipment; available on rental basis. Good location. Low overhead. Box 29, Pontiac Press

A MONEY MAKER

Opportunity only knocks but once, so take advantage now. A nearly new modern market with groceries, meats, beer and wine. Also 2 gas pumps. Good clean stock and fixtures and a 2 bedroom modern home, located on corner in lake district. (App. 3 acres). Owner ill. Arleona bound. Will sacrifice. Splendid business for husband and wife. $7,500 down will handle.

Dorothy Snyder Lavender

REALTOR
3140 W. Huron FE 2-4411
MU 4-6417 Eves.

BLUE SUNOCO — MODERN 2-bay station in Holly, for the man with foresight who wants the best deal—Proven profit — Reasonable Rent — Good location. Call CEdar 2-3131, 9 a.m. to 5 p.m. or write Sun Oil Company, Box 690, Flint 1, Michigan for personal interview.

GROCERY & APARTMENT BLDG. Excellent neighborhood grocery, beer and wine take-out. Clean and well stocked. 2 apartments, one 3 room with bath and one 2 room. Exceptional buy at $12,500, plus stock and fixtures.

HOME MART REALTY

1062 W. Huron FE 5-9407

Partridge

IS THE "BIRD" TO SEE

A-1 BOWLING ALLEY on 4 lane highway in fast growing metropolitan suburb. 8 excellent Brunswick alleys. 50x122' block building with plenty of off-street parking included at only $29,500 down.

PAINT & WALLPAPER retail store located in booming business district of Pontiac. All new fixtures & equipment. Top line of paints. Compact, easy, one-man operation. Ideal for floor tile and unpainted furniture in connection. Takes just $700 down plus stock and you're in business.

SUPER MARKET in growing Oakland County town. Now doing $200,000 gross per yr. attractive living quarters plus extra income from rentals. Real estate and all only $15,000 dn. plus stock. Will trade for home, contract or anything of fair value.

WARD E. PARTRIDGE
REALTOR FE. 4-3581

REAL ESTATE & BUSINESSES
THROUGHOUT MICHIGAN
1050 W. HURON ST.
OPEN EVE. 'TIL 9

SELLING GAS STATION, AND grocery store including entire stock. Take over lease from Marathon Co. MY 3-4622.

TO BUY, TO SELL, REALTOR PARTRIDGE IS THE "BIRD" TO SEE.

BALL POINT PEN MACHINES. Good part time income. MAple 5-1164.

BLUE SUNOCO STATION IN HOLly. We will assist a responsible man with moderate finances who wants a proven business of his own. Call CEdar 2-3131, 9 a.m. to 5 p.m. or write Sun Oil Company, Box 690, Flint 1, Michigan, for personal interview.

BARBER AND BEAUTY SHOP. Together with nice living quarters. Located in Keego Harbor, only $9,950 with substantial down payment.
K. L. Templeton, Realtor
2339 Orchard Lake Rd. FE 4-4563
After 6, OR 3-1706

FOR RENT: DOUBLE STORE near down town area. City parking. Heat, hot water furn. Phone FE 5-2563

WE COVER THE STATE

HARDWARE STORE—now is the busy season for hardware, excellent building on main highway, fully equipped and also handles bottle gas, and appliances. Building can be leased or purchased. Only $3,100 down plus inventory. Call for appointment to see this excellent buy.

STATE-WIDE

Real Estate Service of Pontiac
B. D. CHARLES, REALTOR
1717 S. Telegraph FE 4-0521

"LET'S TALK BUSINESS"

TAVERN

With living quarters near Romeo. Nearly $30,000 gross business. A man & wife, even with no previous bar experience, can make $1,000 per month here. Requires $10,000 down with small balance.

NO LAYOFF

Be your own boss and earn a good living in this complete welding & machine shop. Valuable property and business for a total of only $15,000.

MICHIGAN BUSINESS SALES CORPORATION

JOHN A. LANDMESSER, BROKER
1373 S. TELEGRAPH RD.
FE 4-1582
PARK AT OUR FRONT DOOR

Business Opportunities 51

HERE'S YOUR CHANCE. BUSIness property on 4-lane highway, 10 miles from Pontiac. Fully equipped for restaurant with modern living quarters above. By owner, $4,000 (own will handle. MYrtle 2-8761.

Commercial Zoning

Here is a 7 room modern home, 2½ baths. Large lot. Garage. Suitable for business. Paved street. Close in. Priced attractively. Terms.
Dorothy Snyder Lavender
REALTOR
3140 W. Huron FE 2-4411

Sale Land Contracts 52

LAND CONTRACT ON BRAND new 2 bedroom home, on ½ acre near Adams Rd. contract balance $5,000, will discount 20 per cent or $3,750. Call FE 5-8523

NEW 5 ROOM MODERN HOUSE in Wolverine subdivision. Lake privileges $5,500 at 6 per cent interest. MA 4-1085 after 5 p.m.

$1104 DISCOUNT

Contract balance $5,522 on this 2 bedroom bungalow, with full basement. Good West Suburban location. Your cost $4,418.

F. C. Wood Co.

REALTOR OR 3-1235
Corner Williams Lake Rd. & M59

10% Discount

Would like to purchase well seasoned land contracts at low discount. Call me for appointment

WM. H. KNUDSEN

Realtor
810 Pontiac State Bank Bldg.
Phone FEderal 4-0416 or
Eve. FEd. 2-3289

INVEST

In good land contracts. I have all types for sale. Prompt, courteous service. Call Ted McCullough today. FE 5-0441 or FE 5-9075 anyhour.
J. C. Hayden, Realtor
88 W. Walton Open Eves.

Money to Loan 53

(State Licensed Lenders)

YOU ARE Lucky

to have your account with Buckners in this period of unemployment.

Buckner customers who are out of work are treated with every consideration.

It always pays to deal at Buckners.

BUCKNER

OFFICES ARE LOCATED:

PONTIAC 2nd floor National Bldg.

DRAYTON PLAINS 4512 Dixie Hwy.

WALLED LAKE, 220 Barnston (Next to Bank)

UTICA 4562 Van Dyke
One block north across from bank

WHEN YOU NEED $25 to $500

You can get it quickly on your signature, car or furniture. No endorsers. Payments to suit your budget. We will be glad to help you with your money problems.

STATE FINANCE CO.

702 Pontiac State Bank Bldg.
FE 4-1574

GET CASH QUICKLY
Up to $500

1950 to 1956 cars. Bring your title. Most deals closed in 30 minutes. Loans also made on furniture, Signatures and other securities.

Oakland Loan Company

202 PONTIAC STATE BANK BLDG.
FE 2-9206

Need $500

With fast, courteous service and on payments to fit your budget? Then you should visit our new modern office so convenient to parking and shopping, where new private consultation rooms await you. Or phone FE 5-8121 and tell us your needs.

Home & Auto Loan Company

7 N. Perry Street
(Second Floor)
Hours 9 to 5; Saturday 9 to 1

LOANS

Extra Fast Service

You can borrow $20-$500 quickly on signature car, or furniture. Loans made without endorsers for any worthwhile purpose. Up to 20 months to repay.

HOUSEHOLD FINANCE

Corporation of Pontiac
31½ South Saginaw St. Kay Bldg.
2nd Floor Phone FEderal 4-0535

Seasonal Cash

Get cash for seasonal expenses in 1 VISIT! Phone, give a few facts, then come in!
LOANS $25 TO $500

BENEFICIAL FINANCE CO.

7 W. Lawrence St. FE 2-9249

LOANS

$25 to $500 $25 to $500
COMMUNITY LOAN CO.
30 E. Lawrence FE 2-7173
FRIENDLY SERVICE

TEAGUE FINANCE CO.
202 N. MAIN
ROCHESTER, MICH.

LOANS $25 TO $500
AUTOS
LIVESTOCK
HOUSEHOLD GOODS
Ph Rochester OL 6-0711 OL 1-9781

LOANS TO $500
BAXTER & LIVINGSTONE
64 W. Lawrence St. FE 4-1838
(Ground Floor)

Mortgage Loans 54

Loans — $600 to $1,500

1. For any purpose on homes, modern or not, in Oakland County
2. For home additions or improvements,
3. To rough-in or enclose house partly constructed,
4. To build a garage or on a garage home.
5. On second mortgages.

Apply 208 National Building, Pontiac, or phone FE 4-4729.

WANT TO BORROW $1,500 ON second mortgages, have over $4,000 equity on house 2 yrs. Will pay 6% interest. Call after 4:30 p.m. MA 4-1468.

WANT $5,000 HAVE FREE & clear 12-3 acres with 2 houses inside city for security. Pontiac Press, Box 32.

CARNIVAL by Dick Turner



"Oh, what a big engagement ring, Imogene! Have you and Elmer decided to pay for it before you get married?"

Swaps 55

30-06 SET TRIGGER SPORTER rifle to swap for either 12 ft. aluminum boat, David Bradley Garden tractor, 16" McCulloch or Homa Lite chain saw. In good shape. FE 4-7907.

'50 PONTIAC 8, HYD. 2 DR. YOUR car or $150 for my equity. Balance $160. EM 3-0081.

'40 ELKHART MODERN. WILL sell or swap for small home or anything of equal value. FE 5-0157.

USED AUTO. GAS WATER HEATer. Good condition. Will install and swap for TV, old car or anything of value. FE 4-8638.

5 H.P. FIRESTONE OUTBOARD. Like new. Swap for panel truck or sell for $150. FE 2-3942.

CHEV. 1951 4-DOOR. FOR VACANT LOT, NEW BUILDING MATERIAL OR WHAT HAVE YOU. FE 4-9603

1 BROWNING PATENTED BY Remington 12 gauge automatic, 1 Winchester model 94, Winchester 12 gauge pump. These guns like new. Will trade for building material or anything of value. Walt's Barber Shop, corner Walton & Perry, 4 a.m. to 6 p.m.

SEMI-AUTOMATIC CEMENT block machine with continuous mixer. Approximately 3000 pallets for 8x12" blocks. Will swap for good used car, tractor, boat or what have you. Call FE 4-0598 for appointment.

BUILDING LOTS WORTH $200 $400 accepted in trade in on used cars. H. J. Van Welt, OR 3-1355.

DAVENPORT AND CHAIR, COMplete bed, dresser, TV, odds and ends. FE 5-2333. 603 Orchard Lk.

DREXEL CHINA CABINET. Large table, 3 leaves and pads, 6 chairs 2 pc. living room suite Easy wringer washer for cash or work. EM 3-3657.

DETROIT JEWEL GAS RANGE, 4 burner with divided top, also Coleman 85,000 BTU forced hot air furnace. See at 200 Baldwin after 6 p.m.

MAN'S DIAMOND RING AND Cash for a good Used car, '53 or later model. FE 2-4189.

PRIVATE OWNER, NEW FURnished home for $1,800 equity or housetrailer, FE 2-5370 after 5:30.

SWAP TWO REGISTERED BEAgle dogs, male and female, and two puppies for a good running pick-up truck. FE 4-4957.

SWAP IN YOUR OLD FIREPLACE set on a new one. See us for furnace pipes and liners, complete line of lawn equip. Will swap large 20 ft. Deep freeze for smaller one.

BARNES HARDWARE

742 W. Huron FE 5-9101

WILL TAKE A PICK UP TRUCK or car as down payment on 4, 62 ft. lots close to Fisher Body, Phone OR 3-1268.

Sale Household Goods 57

5 ROOM, DUO-THERM WITH blower, $60. Room Duo-Therm for $35. FE 5-3591

5 PC. GREY CHROME DINETTE Set, $25. FE 4-2544.

18 CU. FT. UPRIGHT FREEZER. Excellent condition. $200. EM 3-9003.

10X14 GREY CARPETING AND pad, cleaned. FE 2-5944.

100 LB. ICE BOX. KITCHEN SINK. Chairs & misc. FE 2-5378.

2 DOUBLE BEDS, WITH SPRINGS, $15 EACH. FOLDING HIGH CHAIR WITH PAD, 6" CANDLE STICKS, $10. 2 STATIONARY LAUNDRY TUBS, $6. CALL FE 4-2889, 2455 RIDGEWOOD RD., BEHIND BLUE SKY DRIVE IN.

42 SQUARE YARDS OF COTTON carpeting 2 yrs. old. FE 3-7302.

8 MM RIFLE FOR SALE. OFFIcer's model. $85. 595 Bradford Rd.

1956 21" MUNTZ TABLE MODEL. Phone FE 5-1053.

ALMOST NEW CONTOUR CHAIR, cost $129. 4-piece bedrm. suite. FE 4-2534.

ANTIQUE SALE: EVERYTHING for everybody. Big reductions on all merchandise. Closing for winter. Off Gale Rd. on Pontiac Lake, by Trail's End Boat House.

ANTIQUES NEXT TO TRAIL'S End Boat Houses Pontiac Lake. OR 3-4036.

A BUY IN SMALL RADIOS AND players. FE 5-8755.

Sale Household Goods 57

ABOUT ANYTHING YOU WANT FOR THE HOME CAN BE FOUND AT LAS SALES

A little out of the way but a lot less to pay. Space heaters, all sizes. Gas and electric refrigerators, ranges and water heaters. Bathroom fixtures, beds, chests, dressers, vanities and springs and mattresses. Living room suites, occasional chairs, tables, lamps, TV sets, radios, rugs, dining room suites, Dinette sets and many other misc. items. NEW & USED. Visit our trade-in dept. for real bargains.

USE OUR LAY-A-WAY PLAN OR EASY TERMS
UP TO 24 MONTHS TO PAY
We buy, sell or trade. Come out and look around. 2 acres of free parking.
PHONE FE 5-9241
OPEN DAILY 9 TO 9
AND SUN. 12 TO 6
L & S SALES CO.
4 miles E. of Pontiac, or 1 mile E. of Auburn Heights on Auburn Rd., M59.

BED, TABLES, CHAIR, SPRAY wagon, chicken equipt. OL 2-1870 after 5:00.

BED, INNERSPRINGS & MATtress. Folding baby buggy. FE 2-7949. 92 Oliver.

BENDIX ELECTRIC DRYER, NEW fully guaranteed delivery and installed. No down payment $2 per week. Maytag washer late model, A-1 condition, $39. Phone MY 3-7111.

17" RCA USED CONSOLE TV. $49.95. TV antenna kit. $9.95.

WALTON TV

Walton, Cor. Joslyn FE 2-2287

BLOND 3 PC. DINETTE SET and RCA 45 record changer. FE 2-8054.

BLOND OVER OLD FURNITURE. 1 gal. paint all purpose, $1.95. Pick & Point Store —143 Oakland

6 YR. SIZE BABY BED & MATtress, blond, $30. FE 2-7792.

CASH FOR SMALL RADIOS, working or not. FE 5-8755.

CHINA CLOSET, MAHOGANY, $25. FE 2-3701.

CHILD'S BED, DRESSER AND chest. Exc. cond. 2261 Millwall off of Orchard Lk.

CHROME DINETTE SETS. Assemble these yourself and save, four chairs and table, $49.95 value, $39.95. These are new 1956 designs, famous make, Formica tops, popular colors. Look and compare these terrific values. Michigan Fluorescent, 393 Orchard Lake Ave.

COMPLETE BED, $30; 2-PIECE living room suite, $35; refrigerator, $45; washer, $15; 17" TV, $50, elec. range never used, cheap, FE 5-2766.

DAVENPORT AND CHAIR, GOLD and black tweed, also a blond mahogany bedroom suite and a pair of traverse drapes. Very good condition. Call FE 2-0564 after 5:00 p.m.

DINING ROOM SET, 9 x 12 RUG, upholstered chair, gold finish. FE 2-3483.

DELUXE EASY SPIN-DRIER with auto. spin rinse. FE 2-6535.

DAVENPORT SHERATON STYLE. Jus newly reupholstered. Blonde Saran covering, scrubable White legs. $174. MI 4-0754.

DOUBLE AND SINGLE FOLDING chairs. Used. FE 2-5513. 9 a.m. to 5 a.m.

DAVENPORT, CHAIR, GOLD, black tweed, good condition. FE 2-0564 after 5:00.

DAVENPORT AND CHAIR, GOLD and black tweed, also a blond mahogany bedroom suite and a pair of traverse drapes. Very good condition. Call FE 2-0564 after 5:00 p.m.

DAVENPORT IN GOOD COND. Antique mugs & pit. MI 6-5546.

DETROIT JEWEL GAS RANGE, full size, 3 yrs. old. Peek-in oven, perfect condition. Owner transferred. MI 6-2089.

DUO-THERM OIL HEATER. Tabletop gas stove. Metal bed and springs. Mangle & 2-50 Gallon oil barrels. Apply 99 Starr.

ELECTRIC FRIGIDAIRE RANGE, 30 in. Good condition. FE 5-7674.

ELECTRO-CHEF RANGE, $25, china cabinet, $20; side-a-bed, $20; 9x12 Wilton rug, $40; 6½x11½ rug $7; platform rocker, $8; 3 pr. drapes, $6; large radio, $15; antique love seat, $25; chest of drawers, $10. Ph. FE 8-0056.

FLOOR SAMPLE. DUO THERM oil heaters at discount prices.
WAYNE GABERT
121 N. Saginaw FE 5-6189

FOR SALE: 15 CU. FT. DEEP freeze. Very reasonable. 119 E. Glass Rd. Ortonville.

FOR SALE: COMBINATION 15" Admiral TV, $150; Kenmore washing machine, $10; steel wheelbarrow, $20; Bendix mantle radio, AM & FM, $15. EM 3-5642 after 6:00 or before 8:00.

FRIGIDAIRE ELEC. STOVE. Good condition. $50; large refrig. 8 cu. ft., $80; concrete laundry tubs, complete, a real buy. FE 8-2898.

FRIGIDAIRE REFRIGERATOR, 9 cu. ft. good working condition. only $50.95. Milk's MI 6-1300.

FURNITURE SPECIALS

Oil burner	$15
Studio couch	$25
Beds, complete	$12
Dresser base	$ 7
Singer sewing machine	$19
Apt. size elec. range	$39
Metal wardrobe	$10

WE BUY, SELL OR TRADE
OAKLAND FURNITURE CO.
104 S. Saginaw FE 2-5523

FUEL OIL HEATER WITH TANK. $15. MI 4-0628.

FIREPLACE WOOD, MAPLE & elm. $6 cord. OR 3-8077.

FREEZERS

We have them Uprights or Chest types, 12 ft. up to 20 ft.
RCA-WHIRLPOOL
For a real good deal come in and see us now. We take trade-ins and Easy Credit terms
KING BROS.
FE 4-0734 FE 4-1112
PONTIAC RD. AT OPDYKE

GAS RANGE, 36" NICE APPEARance, center cluster burners. Only $39.95. Mik's MI 6-1300.

GAS STOVE $35 CABINET BASE, $12, table, $1.50, 9x12 rug, $5. Chest of drawers, $2.50. 73 N. Sanford.

GAS REFRIGERATOR, 21X36 inches, very good condition. 338 W. Huron, $25.

GAS SPACE HEATER, WARD'S 35,000 BTU thermostat and automatic pilot, plus extra fittings, $50 used 6 months. 1412 Oakley Park Rd. at Commerce Lake.

GREEN PORCELAIN, 41" GAS stove, 21 in. cooking space, in good cond., FE 2-4620.

Sale Household Goods 57

GREEN PLASTIC PLATFORM rocker. Good condition. $25. FE 4-8767.

GREEN FRIEZE DAVENPORT, like new, $50. Walnut dining table & 6 chairs & buffet, $75. 1 crystal chandelier, $10, 1 9x16 Wilton grey rug with pad, $30, fireplace screen, $5. FE 2-4102, 34 Mohawk.

GREEN SIMMONS HIDE-A-BED, drapes to match, two blonde step tables, maroon lamp, and kitchen set. OR 3-9180.

GE REFRIGERATOR, 11½ CU. FT. New thermostat. FE 3-7368.

GOOD USED ELECTRIC RANGES ALL NAME BRANDS AND SIZES. SOME LIKE NEW $39.50 AND UP CONSUMER'S POWER CO.

28 W. Lawrence FE 5-8151

HAMILTON DRYER. GOOD CONdition. $50. FE 2-4605.

HOT POINT, 2 DR. REFRIGERator, apt. size Coldspot. Bedroom furniture and 2 gas stoves. 39 Putnam.

HOT POINT ELECTRIC RANGE, calrod burners, nice condition, only $49.95. Milk's, MI 6-1300.

HIDA-WAY BEDS

Save Up to $100 —
Floor Samples Low as:
$129.50
$2 WEEKLY
PEARSON'S FURNITURE
42 Orchard Lake Ave. FE 4-7881

KENMORE AUTO. WASHER. Mahogany desk, radio-record player comb. with record cab., gas heater. Midwest 6-1947.

KELVINATOR REFRIGERATOR 6 cu. ft. good running condition. only $49.95. Milk's MI 6-1300.

LINOLEUM & PAINT SALE
½ price at Jack's 277 Baldwin

LARGE BUFFET AND HIGHBOY. Hand-carved English period, solid oak. FE 2-6693.

LIBERAL TRADE-IN ON ALL HOT Point refrigerators priced at $199.95 and up with trade-in. R. B. Munro Electric, 1060 W. Huron.

MOVING TO FLORIDA, HOUSEhold furniture for sale. MU 4-6387, 905 Hickory Ridge Rd., Milford.

LIV. RM. KITCHEN AND BDRM. furniture. Auto. washer. OR 3-6469.

7 PC. LIVING RM. SET

Save up to $100 on davenport and chair, have choice of colors, 2 modern step tables, 1 coffee table, 2 decorator lamps. Floor samples.
ALL FOR $139
$2 WEEKLY
PEARSON'S FURNITURE
42 Orchard Lake Ave. FE 4-7881

LIMED OAK DRESSER & NIGHT stand. GE ref., 9x12 rug, worn slightly. Girl's 20 in. bicycle. Maple double bed, complete. FE 3-1717.

MAYTAG WASHER, TEA WAGON. Savage 16 guage shotgun. Jig saw and bench. Gas water heater. FE 2-8370.

MOTOROLA 17 IN. TV COMBINAtion, $150; dining room suite, $50; Kenmore vacuum, $40; 2 chairs, $20; studio couch & chair, $50, kitchen set, $15. FE 5-3767.

MOTOROLA TV 20" MAHOGANY table model, nice condition, only $79.95 Milk's, MI 6-1300.

MATCHED BED AND VANITY, box-springs and mattress, excellent condition. FE 2-8306.

NEW HOME OWNERS! WILL SELL 4 rooms of furniture, some limed oak, complete or separate. Examples: electric stove, West, $125, Frig. 10' $125, Norge dryer, 9 mo. old. Call EM 3-0021.

NORGE AUTOMATIC WASHER. Like new. Call FE 2-8407, after 6 p.m.

NEW HOTPOINT AIR CONDITIONer, was $329 now $239.95.
New Hotpoint refrigerator, was $299.95, now $199.95.
NEW Hotpoint refrigerator, was $279.95, now $199.95.
Used TV, $2.95 and up.
SWEET'S RADIO & APPLIANCE
422 W. Huron FE 4-1133

NICE SELECTION MODERN DAVenports, only $59.95. Act now.
FRAYER'S FURNITURE
AND APPLIANCE
589 Orchard Lake Ave. FE 4-0526

ONLY 3 LEFT

1956 electric sewing machines, only $39.50, 5 yr. guarantee, FE 4-4562. Bonded Appliance.

Do It Yourself 61

BOAT AND FLOOR SANDER POLishers, Scrubbers, cement grinders, steamers, etc. FE 5-3144, 240 Baldwin Ave.

FOR RENT
Floor sander — hand sander — furnace vacuum cleaners. Oakland Fuel and Paint, 436 Orchard Lake Ave. FE 5-6150.

FFAFF SEWING MACHINES. Paint. Plumbing. Hardware. Formica. Weekdays. Fri. thru Tues. 8:30 to 5:00 Sun. 10 to 4. Closed Wed. & Thurs.
MONTCALM BUILDER SUPPLY
156 W. Montcalm FE 5-4712

Cameras, Equipment 61A

CAMERAS
Bought sold traded
EPPERT'S CAMERA SHOP
97 W. Huron FE 5-6615

CAMERAS PROJECTORS. Famous makes on time payments. 24 hour service on colored film. PADDOCK FILM SERVICE
1023 W. Huron FE 5-8753

Sale Musical Goods 62

$230 ACCORDIAN, LIKE NEW, $65. OR 3-3900.

ACCORDIANS, 30-40 PER CENT discount. All sizes. Lessons, repairs. Free accordians loan beginners. Enroll today. FE 5-5428.

ACCORDIANS FROM $12.95
Guitars & Mandolins $15.95
Cornets & Trumpets $29.50
Drums, 3 pieces set $99.50
EDWARDS OUTLET, 19 S. Saginaw

ACCORDION—BARGAIN FOR $175. Was $400 new. Red & white. FE 2-2726.

ALTO SAXOPHONE, LIKE NEW. FE 7-8523.

CAPEHART HI FI PHONOGRAPH, 9 months old. Reasonable. Auburn Hgts. Trailer Park, Lot 109.

ELECTRIC GUITAR & AMPLIfier. Phone FE 5-1864.

FOR SALE: 120 BASS ACCORdion, White pearl with black buttons. Like brand new. Call FE 4-5038 after 5 p.m. 22 Grandie.

GRINNELL PIANO, BLOND FINish, reasonable. 50 Ellwood.

NOBLE MELODIGRAND PIANO, with bench, $300. MA 4-2196.

PIANO TUNING PLAYER SERVice, guaranteed. OL 6-0571.

PIANO TUNING AND REPAIRsairing, Oscar Schmidt. FE 3-5317

RECONDITIONED SMALL SPINET piano like new Gallaghers, 18 E. Huron. FE 4-0566.

RETURNED BLOND SPINET PIano. Gallaghers, 18 E. Huron. FE 4-0566

SMALL BUNGAOW PIANO, EXcellent condition. Gallaghers, 18 E. Huron. FE 4-0566.

SOLOVOX, GOOD CONDITION, MU 4-7281.

VIOLINS FROM PROF. WILLIAM Leggett collection. Inquire Dixie Floral, 3233 Dixie Hiway.

Sale Office Equipment 63

L. C. SMITH FULL SIZE TYPEwriter, super speed, good condition $39.95
$95.00 val. all steel office desk $39.95
WYMAN'S
18 W. Pike St. FE 4-1122

SECRETARIAL DESK FOR SALE. FE 2-9143.

Sale Store Equipment 64

WALL CASES, SHOWCASES, glass sliding doors, lighted, 2 clothing cases, National Cash Register. Must sell.
EDWARDS OUTLET 19 S. Saginaw

Sale Sporting Goods 65

2 JAP SPORTERS, 1 21-CALIBER and 1 300-Caliber, OR 3-3947.

12 GAUGE AUTOMATIC SHOTGUN, Savage. Phone FE 5-1864.

12 GA. SINGLE, LIKE NEW; 3 boxes of shells. FE 2-6962.

12 GA. REMINGTON PUMP, SAME as new, $50, 16 ga. bolt action, $10. Ft. FE 5-0056.

1 PR. CHILD'S WHITE SHOE ROLler skates, size 8, $5. Case included, 1 pr. girls' precision wheels roller skates, size 2½ for $5. Case included. FE 2-5736.

6 MM RIFLE FOR SALE. OFficer's model $85. 805 Bradford Rd.

8 M.M. MAUSER RIFLE, VERY good condition. FE 5-7674.

30-06 CALIBER REMINGTON pump rifle like new, with case. Williams receiver sight with ivory bead front sight, sling, recoil pad, extra shell clip 1¼ box shells, $100. OA 8-2740.

30 - 40 CRAIG MONTE CARLO stock; 4-power scope gun case, $120. FE 2-0981.

35 MARLIN, LIKE NEW, CASE and shells, $90. FE 5-3163.

.45 COLT PISTOL, LIKE NEW, 75 Seminole, after 6 p.m.

16 GAUGE BOLT ACTION SHOTgun, excellent condition. FE 2-4415.

300 H & H MAGNUM, 4X SCOPE and case, $125. 80 Ellwood.

BOWLING BALLS — SLIGHTLY used, ... $7.95
Roller Skates & Shoes $7.95
Rifles, Hunting Knives $2.50
Hunting Suit and Coats.
EDWARDS OUTLET 19 S. Saginaw

DOUBLE BARREL STEVENS shotgun, new 1 yr. hunting pants, 36, OL 1-5076.

GUNS — BUY-SELL-TRADE
Manley Leach, 10 Bagley St.

GUN CABINETTE, DEER RIFLE, shotgun and Pedigree pointer pups. FE 2-1048.

HUNTING SUIT, MED. SIZE. OWNer in service. Used 1 season. FE 2-1255.

LARGE SELECTION OF USED shotguns and rifles. Ben's Loan Office, 4 Patterson. FE 4-5141.

HUNTERS
Shot guns and deer rifles—big trade in allowance for your old gun. Free duck calling record with each new shotgun.
Bird and duck hunting calls—regular $3 shell vest special $1.75. Come in and enter our big pheasant contest. Valuable prizes.
KELLY'S HARDWARE
3994 Auburn at Adams
Auburn Heights Phone FE 2-8811

MODEL 12-20 GAUGE WINCHESter pump, 1 yr. old. OR 3-2230.

ONE 8 MM DEER RIFLE WITH one box of shells. $25. 116 Lafayette.

RIFLE, 348 WINCHESTER, MODEL 71. New condition. FE 8-1027.

SHOTGUNS, RIFLES, AND REvolvers. $12.50 on up. Will trade. Burr-Shell, 375 S. Telegraph.

SPORTSMEN
Visit our gunsmith. Complete repair service. Bluing, scopes, mounts, restocking.
SANDY'S SPORT SHOP
Mon. to Thur. 9 to 6:30. Fri. 9 to 8 Sat. 8 to 6. Sun. 8 to 4.
1770 S. Telegraph FE 3-8140

WINCHESTER, 12 GAUGE PUMP Model 12. New condition. Will sell or trade for Marlin 39 rifle, model 39A. FE 4-5707.

WINCHESTER MODEL 67, 22 SINgle shot, 4 power scope. Sling. $23. OR 3-1417.

WINCHESTER 16 GUAGE, MODEL 12; 30 Winchester shotgun. FE 5-6672 or 10 Perkins.

Sand, Gravel & Dirt 66

A-1 TOP SOIL, RICH, BLACK dirt. Sand, gravel and fill dirt. Eugene Bennett, FE 5-4756.

A-1 TOP SOIL, CRUSHED STONE, Sand, gravel, fill. Lyle Conklin, FE 5-1112 or FE 2-8572.

A-1 FERTILIZED TOP SOIL. ALL types sand gravel, dirt delivered. OR 3-5806.

A-1 TOP SOIL CRUSHED STONE, Sand, gravel, fill, peat. Earl Howard. EM 3-0531.

A-1 FARM TOP SOIL, FULL LOAD $11. Prompt delivery. FE 8-6301.

AL'S TOP SOIL — ROTOVATED. Loaded daily $10 delivered. FE 2-0077 and FE 4-0846.

ATTENTION TRUCKERS! LOADing fill dirt daily on North Avery off Elizabeth Lk. Rd. OR 3-7549.

ATTENTION: TRUCKERS, LOADing farm top soil Walton and Silver Lake Rd. FE 5-6301.

BULLDOZING, A-1 TOP SOIL, Fill, sand and gravel. Beach sand. MA 4-2327.

BLACK DIRT SAND FILL, GRAVel, and peat FE 5-0449.

BLACK DIRT, CLAY LOAM, PEAT moss, humus mixed, top dressing. 10A crush or round gravel & sand. L. Slade. FE 5-0448.

BLACK DIRT, SAND, GRAVEL. FE 2-1769. Cleo Price.

BLACK DIRT, SAND FILL, AND bulldozing MA 5-1239.

PLACE A "LOST AD." Call FE 2-8181 for an ad to recover a loss. Dial FE 2-8181 for an ad-writer. Say "charge it."

Sand, Gravel & Dirt 66

BLACK DIRT, SAND & GRAVEL, delivered immediately. FE 2-6369.

DRIVEWAY GRAVEL, SAND, TOP soil, crushed stone. FE 5-2749.

DRY WOOD, ROTTEN COW MAnure. Best of top soil with tractor to spread. FE 7-9061.

DUMP TRUCK SERVICE, BLACK dirt, fill dirt, sand and gravel. FE 8-0877.

GOOD FARM TOP SOIL, 5 YARD load, $10 delivered. FE 4-6588.

IMMEDIATE DELIVERY ON FILL dirt, top soil, black dirt and gravel FE 5-2128.

PROMPT DELIVERY, 2½ YDS. Black dirt or peat, OR 3-9644.

PLOWING, DRAGGING, DISCING in vic. of Keego Harbor, Phone FE 8-3256.

PONTIAC LAKE BLDRS. SUPPLY Wash sand and gravel. Fill dirt, cement and mortar trucking. OR 3-1534.

ROAD GRAVEL, 5 YDS., $7 DElivered. FE 4-6588.

Shredded Black Dirt
FOR TOP DRESSING
WE DELIVER
B. L. French FE 5-7551

STATE TESTED TOP SOIL, black dirt, sand, gravel and fill. EM 3-4515.

TOP SOIL AND CLAY FILL FROM old State Farm property, Elizabeth Lk and Telegraph Rd. FE 8-6711 or FE 8-1233.

TOP SOIL, PEAT MOSS, FILL dirt, gravel and crushed stone. Loading truck. Wholesale. FE 4-6041, 2384 Auburn Rd.

Wood, Coal & Fuel 67

DRY OAK OR MIXED CORD wood, delivered. Phone FE 2-7188.

DRY FIREPLACE WOOD, $6, $10 & $12 a cord FE 3-3966.

FIREPLACE CANNEL COAL, FURnace & fireplace wood. Speedway Fuel Oil, 436 Orchard Lake Pk. FE 5-6150, Oakland Fuel & Paint.

FIREPLACE WOOD FOR SALE, all Hickory and Oak. 28 to 24 inches. FE 7-8499 or Eves., OR 3-1388.

Plants, Trees, Shrubs 68

PLANT NOW
Evergreens at bargain prices.
LAKESIDE NURSERY
3944 Ellis. Lk. Rd. Open eves. Sun.

A BLUE SPRUCE FOR YOU. Also Blackhill and Norway Pine—Scotch, Australian & Mugho, Arborbitae, Junipers, Concolor fir native trees. Dig your own. Bring tools and burlap. 2922 Sleeth Rd., 3 miles W of Commerce Village. 1½ miles E. of Wixom and Duck Lake Rd. intersection. Open every day from 8 to 7. MU 4-8036.

FINAL CLOSING SALE
Must sell all stock this fall. Small evergreens for foundation planting. Some large spruce for estate planting. You dig. Bring shovel & burlap. Twin Elm Farm Nurseries, 1½ mile out Holcomb Rd., Clarkston, Michigan.

FOR SALE: 5,000 BEAUTIFUL evergreens up to 4 feet tall. Roots pruned and trimmed. Your choice, $5.00. Go 17 miles north of Pontiac on Dixie Highway. Turn right at Grange Hall road at Mathews Clinic and Groveland Eye Hospital and go ¼ mile to Groveland Farms. Phone Holly MElrose 7-3896 or Melrose 9-7231.

SHADE TREES
Silver maple, Chinese elm, Weeping willow 8 ft. well branched, dig your own, $1.95 ach McNeil's Nursery, 6670 Dixie Hwy., near M15.

SHRUBBERY & TREES OF ALL kinds. Blue Spruce, from 4 ft. to 10 ft. Also Yews, Juniper, shade trees, Sugar Maple, and Silver Maple of all kinds. Retail or wholesale. Pontiac Landscaping, 833 S. Blvd. FE 5-0477.

For Sale Pets 69

2 SPRINGER SPANIELS, FEmales. 1 Reg., good hunter. EM 3-9234.

3 MALE BEAGLES, TRAINED, trial given. FE 5-9907.

2 MONTH AKC REG. BEAGLE puppies, male — $20, female, $15. OR 3-7075.

2 BEAUTIFUL MARKED BOSTON Terrier pups. $30. Phone FE 2-3442.

11 MONTH OLD ENGLISH SETter, pointer & good retriever. Call between 7:00 and 12 a.m. FE 7-8322.

AIREDALE PUPS, AKC REG. AND inoculated, must sell. $25-$35 ea. 767 E. Mansfield, Pontiac. FE 8-1523.

AKC REGISTERED COLLIE, FEmale, 2½ yrs. 4770 Ross Dr. OR 3-7366.

AKC REG. BEAGLE PUPS, 10 weeks old. Exc. bloodline. FE 5-7388.

AKC BOXER PUPPIES, FAWN, 3250 Crooks Rd. FE 5-1037.

AKC REGISTERED BEAGLES, 2 ready for hunting. Call OR 3-7590.

AKC REG. THOROUGHBRED BEAgle, 16 months old. FE 8-0497.

BEAGLE STUD; FLD. CH. PLEASant Run Instructor, Internationally known. FEE $20. OR 3-7324.

BOSTONS AT STUD, AKC. CURtiss, OR 3-9296.

BRITTANY SPANIELS, PEDIgreed, 3½ months, $25. 95 West Square Lake Rd., Troy. Phone MU 4-0419.

COON HOUND PUPPIES, 5032 16 Mile Rd, COngress 4-2912.

DARLING KITTENS AND MOTHer, housebroken $2 each. OR 3-7776.

DACHSHUND PUPS, 1220 MT. Clemens St. FE 2-6418.

ENGLISH POINTER, FEMALE, 3 yrs. old. All shots. Good hunter. Mayfair 6-6998.

FOR SALE: ENGLISH POINTER pups. 244 S. Jessie.

FOR SALE: REG. TOY FOX TERrier. Call FE 5-2872.

GERMAN SHEPHERD POLICE dog, Reg., 20 Mo. old. Call OR 3-7180. Call after 4 p.m.

PARAKEETS - SUPPLIES
183 Sanderson FE 5-9031

PARAKEETS, CANARIES, CAGES and supplies. Crane's Bird Hatchery. 1589 Auburn Rd. FE 4-6510.

PARAKEET BREEDERS, ALL PET Shop, 69 S. Astor. FE 4-6433.

PARAKEETS CANARIES, CAGES. Food. Since 1927, 864 Oakland Ave

Parakeets Guar. to Talk
Canaries, Cages, supplies, 591 4th St. FE 2-4025.

PART PERSIAN KITTENS, FREE to good home. OR 3-4828.

POODLE PUPPIES, (TOYS), AKC reg. 641 Third.

PUREBRED AIREDALE PUPpies, Reasonable. 229 Mechanic. FE 4-3152.

RABBIT DOG AND COON DOG. Priced reasonable. 3645 Joslyn.

REGISTERED ENGLISH BULL Dog, male, 11 mo. old, excellent pedigree, FE 5-3028.

REGISTERED COLLIE PUPS, $30, each. 133 W. Rutgers, FE 8-0543.

SMALL BREED TERRIER PUPS. FE 4-1980.

TRAINED AND NON - TRAINED AKC Beagles, 8 mos. old. Field Champion sire. 29 Field Champion Pedigrees. $35. FE 5-6971.

THOROBRED REG. ENGLISH Pointers. 3909 Mill Lk. Rd. FE 5-2876.

TOY PEKINGESE PUPPIES, AKC registered, 6 weeks old. OR 3-7343.

TURNED UP NOSE — eyes of blue — she's just the little pet for you! Purebred toy Boston bull, 8 months old, as friendly as can be. Just call OR 3-3953 after 6, and you'll want her, you will see!

Dogs Trained, Boarded 70

DOGS, CATS BOARDED DOGS trained. Burr-Shell 375 S Telegraph

Hay, Grain & Feed 71

2000 BALES OF GOOD HAY FOR sale. Will deliver in quantity. $18. Per ton, FE 2-1454.

ALL TYPES OF HAY FOR SALE, also straw Will deliver. OA 8-2179.

HAY, GRAIN & ROUGH LUMBER. MA 5-0666.

For Sale Livestock 72

HORSESHOEING
Ortonville 86F13

8 TO 10 WK. OLD FEEDER PIGS. MArket 4-1966. Frank E. Manley, 2439 Welch Rd., Walled Lake.

PUREBRED YORKSHIRE BOAR. Ready for service. $50. OL 1-0763.

SADDLE HORSE, PART ARABIAN, dark bay gelding, spirited and intelligent, good horse for a girl or woman. Call MA 4-3125.

WILL THE LITTLE BOY WHO was interested in the black Welsh pony at 48 Sashabaw please come back.

Wanted Livestock 73

WANTED: HOGS AND SMALL pigs. Forrest Jones, MAple 5-3206.

For Sale Poultry 74

150 YR.-OLD HI-LAND LAYING hens. 100 eggs per day. OL 6-1882.

Sale Farm Produce 75

APPLES, POTATOES, CIDER. Sutton's Orchard 324 N. Lk. Angelus Rd. Open Tues., Thurs. and Saturday.

ALL VARIETIES OF APPLES. Fresh cider, honey. Open daily 1 p.m. to 8 p.m. All day St. Kingsbury's Orchard Market, 2330 W. Clarkston Rd. ½ Mi. W. of Joslyn.

APPLES, PICK THEM YOURSELF. Bring containers. Hall-Watt Farm, 3961 Morgan Rd

CONCORD GRAPES $1.50 BU. OR 3-5965.

CHOICE SPRAYED CONCORD grapes. Pick your own. Bring containers. No Sundays. 2620 E. Walton, near Opdyke.

GET YOUR WINTER SUPPLY OF potatoes, 291 Marian St. FE 5-1413.

GRAPES, $2.50 PER BU., HENS $1 each. FE 5-2044.

PEACHES KALHAVENS, ALBERtas, fertile Hales, a bushel or truck load. Also prunes, plums and apples. Hilltop Orchards ½ mile S. of Fenton on Hartland Rd. (Old U.S. 23). Main 9-2912.

OAKLAND COUNTY FARMERS MARKET
Fresh vegetables, dressed poultry and eggs, flowers and plants. Berries, apples and other fruits in season. Open Tues. and Sat. 7 A.M. to 1:30 P.M. Thurs. 2 P.M. to 6 P.M. 2350 PONTIAC LAKE RD. FE 3-9078.

POTATOES, 60c A BU. 3340 E. Silverbell Rd.

POTATOES 75 CENTS UP. 4350 Morgan Rd FE 7-6904.

POTATOES FOR SALE, $1. A BU. 41 Osmun St. FE 5-3231.

SWEET CIDER, EATING AND cooking apples. 6220 E. Buell Rd.

SQUASH FOR SALE: HUBBARD and Buttercup by bu. or ton. 54605 Shelby Rd., Rochester. OL 1-4038.

Sale Farm Equipment 76

FALL SPECIAL
Tractors, mowers, tillers & sickle bars. New & used. Bargain priced. Evans Equipment, 6507 Dixie Hwy MA 5-7678.

FOLKS
WE DID NOT WIN THE FREE TRIP TO DALLAS, TEXAS, BUT BOY, HAVE WE GOT A NICE BUNCH OF GOOD USED TRACTORS. ALL ARE PRICED TO SELL, WE TAKE TRADE-INS AND GIVE EASY CREDIT TERMS.
KING BROS.
FE 4-0734 FE 4-1112
YOUR I.H. DEALER
Pontiac Rd. at Opdyke

FRAZER ROTO TILLERS, NEW and used. Parts & Service. L. W. Avis Service, 1560 Opdyke.

Special Offer
EXTRA
New Discount
CASE CHOPPER
GRAIN DRILL
DISC HARROWS
Good Used Tractors
BLADES, BACK HOES, LOADER PARTS AND SERVICE
TRADE-INS WANTED
E-Z CREDIT TERMS
LOW INTEREST RATES
BUY AND SAVE AT
HOUGHTEN & SON
528 North Main Rochester
OLive 1-9761

AA BUYS
Riding and walking garden tractor. 2½ to 8½ HP
Several used tractors.
Lawnmowers, new and used. Blades for most all rotary mowers. Terms.
LEE'S SALES & SERVICE
921 Mt. Clemens St. FE 3-9830

McCULLOCH CHAIN SAWS
Rentals Parts & Repairs.
1890 Crooks Rd MI 6-0446

McCULLOCH CHAIN SAWS: DROP in and see 'em at W. P. Miller's Garden & Lawn Equipment, 1503 South Woodward (North of 14 Mile Rd.) Birmingham 46Mich. Phone MIdwest 4-6053.

SEE US FOR CORN BINDERS, corn pickers, and corn cribbing. Davis Machinery, Phone 45R2, Ortonville.

Auction Sale 77

AUCTION SALE EVERY WEDnesday night, 7 p.m. Large assortment of household furniture, tools and personal effects. L. E. Smart, Sale Farm, 330 West Tienken Rd., Rochester

For Sale Housetrailers 78

1950, 34' DETROITER, MODERN $1800. 676 Crescent Lake Road.

18 FT. TRAVELO, ELEC. BRAKES $350. 1072 LaSalle.

27 FT. SILVERDOME, $375. FE 5-3610.

PERFECT FOR DEER HUNTERS. '46 model 27' housetrailer located close to West Branch. FE 5-2711.

25 FT. HOUSETRAILER, ELECtric brakes, tandem wheels, good condition. FE 2-8308.

FREE!!! FREE!!!
18' PONTIAC CHIEF
VACATION TRAILER
Nothing to buy Get entry blanks at Sales Lots.
STOP IN NOW
SEE THE BEAUTIFUL KINGSIZED.
1957
PONTIAC CHIEF
42' AND 46'
TEN WIDES
Eight wides available from 35' to 50'. Also a fine selection of reconditioned modern mobile homes. These may be purchased on our new deferred payment plan. A credit life policy free on all contract purchases
HUTCHINSON MOBILE HOMES
4301 Dixie Hwy.
Drayton Plains OR 3-1202
AND
2830 S. Dort Hwy., Flint

'54 ALL ALUMINUM 23 FT., LIKE new, large enough to live in and small enough to travel. Bath & hot water at almost ½ price. FE 5-0877.

FOR SALE 26 FT HOUSETRAILer, $425.00. 667 Inglewood.

18 FT. TRAVELO, GOOD SHAPE, $325 3066 Waukegan. Auburn Hgts.

OXFORD
Trailer Sales
NEW 1957 TRAILERS ON OUR LOT NOW
Generals, Stewart's, Lollys, and Va-Ka-Shun-Ette 1½½ to 50 ft. 8 and 10 wide.
Used trailers all sizes. Parts and access. 5 per cent bank rates. Low insurance Phone MYrtle 2-0721. M24 1 mile S of Lk. Orion.

31' MODERN MOBILE SPORTSman Reasonable Inquire 4787 Dixie Highway

'54, 28 FT., MODERN PONTIAC Chief. Brand new. Terms. FE 5-3458.

'53 34 FOOT 2 BEDRM. CLEAN modern trailer Must sell quickly for cash. OA 8-2347.

Trailer Exchange
ANDERSON CHAMPION PRAIRIE SCHOONER, BEEMER, SHORELINE
2 and 3 bedroom, 16 to 50 ft. Also 10 ft. wide Bank rates. Best terms in area. Late model modern jobs Reconditioned, like new. 10 per cent & less down.
BOTTLE GAS and ACCESSORIES STORE
Cars wired, hitches and overloads installed.
GOLD BELL GIFT STAMPS ON ALL PURCHASES
60 S. Telegraph FE 2-3200
Parts & service 9 a.m. to 6 p.m. closed Sundays. Trailer Sales & bottle gas open evenings & Sunday p.m.

FUNNY BUSINESS by Hershberger



"Here comes your father — I guess he got his raise!"

Rent Trailer Space 79

AUBURN HEIGHTS MOBILE VILLAGE. New, Patio. Scenic, restricted, large lots. 170 N. Opdyke. 1-mi. S.E. of Pontiac. FE 5-6519. FE 5-3361.

OXFORD MOBILE MANOR. FOR those who want the best at reasonable rates. Quiet, safe for children. 40 by 8? ft. lots. The best in utilities. Phone MYrtle 2-0721 or OAkland 8-3022 for further information. Park location 2 miles E. of Oxford on Lakeville Rd.

PARK AT PARKHURST, WHERE living is a vacation. Only 15 min. from Pontiac 45 min. to Detroit. Priv. Lake, tornado shelter, club houses, best schools. Base rate, $23.50. Phone MY 3-4611.

PRIVATE AND MODERN TRAILer space 797 Doris Rd., Auburn Heights, Pontiac.

TRAILER SPACE, 30 x 50 AND 30 x 50, all modern. Robbin's Mobile Village, 3300 Elizabeth Lake Rd. FE 5-3678.

Auto Accessories 80

1950 PONTIAC 8, MOTOR AND hydra. trans. Real good. 197 S. Johnson.

For Sale Tires 80A

GOODYEAR, FIRESTONE, GOODrich, U.S. Black or white side walls, off new cars. Full guarantee. Up to 50 per cent off. Standard size.
ED. WILLIAMS
451 S. Saginaw at Auburn

GOOD USED TIRES BARGAIN. Spares, all sizes $3.50 and up. These tires traded in on new Kelly Springfield
SERVICE TIRE & TREADING CO.
481 N. Perry St FE 5-0649

LOOK!
670x15 suburbanite mud & snow tires. Remold $10.93 exchange plus tax.
STATE TIRE SALES
503 S. Saginaw FE 4-0687

WE BUY AND SELL GOOD USED tires. $2.50 up. Also whitewalls.
STATE TIRE SALES
503 S. Saginaw FE 4-0687

Auto Service 81

CRANKSHAFT GRINDING IN THE car. Cylinders rebored. Zuck Machine Shop 23 Hood Phone FE 2-3563.

Sale Motor Scooters 82

WIZARD MOTOR BIKE, BLACK beauty, spotless, $85. OR 3-2809. 1284 Florence, Watkins Lake.

For Sale Motorcycles 83

FOR PARTS AND SERVICE ON your Harley Davidson see Harley Davidson Sales Co. 372 South Saginaw.

For Sale Bicycles 84

BOY'S BICYCLE, 1956 PH. FE 5-6449.

GIRLS' SCHWINN BICYCLE, Almost new, 26 racer model, $40. OR 3-3239.

Boats & Accessories 85

12-FT. ALUM. BOAT AND TRAILer. 7½ h.p. outboard. OR 3-7349.

14½ FT. MOULDED PLYWOOD boat, heavy 7 ply plywood, a good rough water boat, sacrifice for $150. Also like new, boat trailer at ½ cost. MY 2-2612.

12 FT. ALUMINUM BOAT AND trailer, 7½ h.p. outboard. OR 3-7349.

'56 WOLVERINE MOLDED 14 RUNabout 20 h.p. Evinrude, Tee Nee trailer. Windshield, steering, lights, flags cushions, cover. A beauty, $1,000. 70 Elmare. FE 5-7465.

EXCELLENT VALUES ON NEW & USED BOATS & MERCURY MOTORS. SIGN UP NOW FOR OUR WINTER STORAGE AND PICK-UP SERVICE.
INLAND LAKE SALES
FE 4-7121 3127 W. Huron FE 2-6122

INSIDE AND OUTSIDE STORAGE for boats. Winter storage for motors. Also pick-up service. Repairs and refinishing.
Harrington Boat Works
1899 S. Telegraph FE 2-8033

MERCURY OUTBOARD MOTORS parts and service. Shorty Hook's Place, 3735 Orchard Lake Ave. Dial FE 2-5260.

LOW MILEAGE. RECONDITIONED 37 V-8 motor. Good condition. EM 3-4837.

MOVING OFF LAKE, LIKE NEW, Wolverine molded mahogany plywood boat, center deck, windshield speedometer etc. With 25 Mercury motor, used one season $585. OR 3-2869. 1284 Florence Watkins Lake.

14 FT. ELGIN WITH 7½ EVINrude. Will demonstrate. MY 3-4572.

JOHNSON OUTBOARD MOTORS Sales and Service Starcraft & Lone-star boats. Teenee and Little Dude trailers. Everything for the Boat.
OWENS MARINE SUPPLY
396 Orchard Lake Ave.
Phone FE 2-8020

MERCURY OUTBOARD MOTORS parts and service. Shorty Hook's Place, 3735 Orchard Lake Ave.

MERCURY AND CHAMPION OUTboard motors
ANDERSON HARDWARE CO.
2182 S. Telegraph FE 5-9962.

Transportation Offered 87

FLY BY AIRLINER, CALIFORnia, $75; St. Petersburg, Tampa, Miami, $39.81; Honolulu, $185; plus tax. Ferry Service Inc. OR 3-1254.

LEAVING IN WEEK FOR FLORida. Need riders to share expenses. OR 3-7578.

TRUCK GOING NORTH, PART load either way FE 5-6806.

Wanted Used Cars 88

WE PAY
Top Dollar
For Clean Used Cars & Trucks
Matthews-Hargreaves
211 S. Saginaw St FE 4-4546

Always Ready to Buy
Junked and used cars, top $$$ paid.
BAGLEY AUTO PARTS
FE 5-9219 170 BAGLEY ST.

JUNK & WRECKED CARS
TOP $$$$
EAST SIDE AUTO PARTS
181 E. Pike St FE 5-6855

SCRAP AND DISABLED CARS for scrap. MY 2-5491.

See M&M Motor Sales
For top dollar on late model cars.
3627 Dixie Hwy. OR 3-1603

Wanted Used Cars 88

WTD: JUNK CARS & SCRAP service Call FE 4-9582

WANTED SCRAP CARS
Ph OR 3-4511

HIGH $$$ Paid
WE PAY TOP DOLLAR FOR SHARP LATE MODEL CARS.
COMMUNITY MOTORS
803 N. Main, Rochester
OPEN 'TIL 10 P.M.
OLive 2-0311

Bud Shelton Motor Sales
Pays top dollar for late models. Cor. Auburn & E. Blvd. FE 4-6728

SHOP IT
Then Bring it Here
We pay top dollar for sharp cars.
AVERILL'S
2020 Dixie Hwy.
FE 2-9878 FE 4-6896

HIGH $$$ PAID
BUYING FOR
OUT OF STATE DEALS
GLENN'S
MOTOR SALES
254 S. SAGINAW ST. FE 4-7371

WE NEED USED CARS AND trucks. Get our prices before you sell.
North Chevrolet's
Big Lot in Birmingham

CASH FOR ANY MAKE OR LATE models. Economy, 22 Auburn.

UP TO $50 FOR JUNK & CHEAP cars. FE 2-2606 days or eves.

THE HIGH DOLLAR
For high grade used cars. We need them. Drive the extra miles, it will pay you well. 4540 Dixie Hwy.
H. J. VAN WELT
OR 3-1355

Wanted Used Trucks 89

WANTED TO BUY FORD TRACtor. FE 2-4750.

WANTED TO BUY GOOD OLD 5 yard dump truck, or will buy 12 ft. stake body Chev. truck. H. P. Sutton, MY 2-6432.

For Sale Trucks 90

1951 GMC 640 ENGINE, 144 INCH wheel base. Rigged to pull short double A-1 Garwood 4 to 6 yd. box. Best offer. REpublic 2-1536.

1952 CHEV. 1½ TON BEVERAGE truck, good condition. OR 3-1995.

'55 CHEV. ¾ TON 4-SPEED transmission, MA 5-7353. Please call after 6:00.

EXCELLENT LATE '51 GMC ½ ton panel, ready to earn FE 2-5197.

1954 F 800 TRACTOR WITH '55 mtr. FE 7-9217

'55 DODGE V8 PANEL, WITH JOB if desired. FE 5-3725.

CHEV. 1956 ½ TON PICKUP, RAdio and heater, turn signals, new truck appearance. Save plenty on this one. Just your car or truck down.
Haskins Chev.
6715 Dixie Highway at M15
MAple 5-5071 Open Nites 'til 9

620 GMC TRACTOR, ONLY 50,000 actual miles; 30-ft. tandem insulated van trailer, good mechanically. Good rubber. MA 5-9811.

'54 GMC DUMP TRUCK. GOOD condition. $1350. FE 5-9511.

Wilson GMC
New & Used Trucks
Oakland at Cass
FE 5-9485

'52 GM PICK-UP
This is a ¾ ton with 4 speed transmission, excellent rubber, runs very good at a bargain price. Will trade.
PEOPLE'S AUTO SALES
68 Oakland FE 2-2351

For Sale Cars 91

SHARP '55 BUICK SUPER 4 DR. with power brakes and steering. $1,800. FE 5-6654.

'54 BUICK 4 DR. SPECIAL DYN. R & H. 3-tone paint. 17,000 mi. Priced at $1,350 for quick sale. EM 3-0081.

'56 BUICK CENTURY CONV. FULL power, right color. $2,695. Huron Motor Sales, 952 W. Huron FE 2-2641.

'50 CADILLAC 61, PARTS INcluding engine. FE 5-6277.

West Side Used Cars
Drive out where overhead is low and save the difference. Many makes & models to choose from.
923 W. Huron FE 4-2185
West Side Used Cars

90
USED
CARS
AVAILABLE
FOR OUR
OCTOBER
CLEARANCE
SALE
LOT OPEN 'TIL 10 P.M.
OLIVER
BUICK
210 Orchard Lake Ave.
FE 2-9101

For Sale Cars 91

FORD
F-800
1953 - 1954
AND 1955
132" - 144"
156" - 175"
WHEEL BASES
FROM
$1050
LARRY
JEROME
ROCHESTER FORD DEALER
OL 1-9711
"FOR MORE THAN 50 YEARS A GOOD PLACE TO BUY"

1951 CADILLAC, SERIES 62 4 DR., radio & heater, Hydramatic. Phone FE 2-7585 after 5 p.m.

FINAL CLEARANCE
1956
CHEV.
DEMO'S
AND
EXECUTIVE CARS
at
Terrific Savings
2-DOORS — 4-DOORS
Hardtops — Converts.
AS LOW AS
$195
OR YOUR CAR DOWN
UP TO 36 MOS. ON BAL.
TAKE ADVANTAGE OF OUR LOW OVERHEAD LOCATION
BUY WITH CONFIDENCE FROM
HASKINS
CHEVROLET
"Oakland County's
Fastest Growing Dealer
6751 Dixie Highway at M15
MAple 5-5071 Open Nites 'til 9

1952 CADILLAC CONVERTIBLE, low mileage, 1 owner, asking $1,800, or make offer. Call FE 5-6125, ext. 37 till 5 p.m. weekdays, FE 8-0525 from 6 to 7 p.m.

Clarkston
Motor
Sales
CHRYSLER - PLYMOUTH
Clearance sale of all new cars and demonstrators.

1955 Plymouth club sedan, R & H, sharp.

1955 H. top Buick Riviera 4 dr. Special deluxe - paint. Dynaflo, W. W. tires, tinted glass, R&H, and beautiful.

1954 Chrysler 4 dr. N. Y. Deluxe Powerflite, W. W. tires, Solex glass. Large P. B. radios, low mileage, very sharp.

1954 Plymouth Club sedan. A beauty — around 23,000 actual miles. 1 owner.

1953 Plymouth sedan Cranbrook deluxe, tinted glass, R & H, always garage kept. Show room condition.

1953 Imperial sedan, full power and equipment. It's strictly premium.

1951 Chrysler Windsor deluxe, Cl. Cpe. auto. 4-speed trans. R & H.

32 S. MAIN ST. CLARKSTON
Open Evenings — Please
Phone MAple 5-5141

CHEVROLET 51 POWERGLIDE, Radio & heater $295. $5.00 down. Grand River & Novi Rd.

1951 CHEV. 5 PASSENGER COUPE. Very good & clean. FE 3-7542. Harry Riggens.

1956 Chevie Convertible. Everything on it. Call after 5:00 FE 4-0485.

Bud Shelton
Offers
'54 Buick Cent. hardtop $1695
'54 Chev. Bel Air, 4 dr. Like new $1195
'53 Pontiac Cus. Catalina $1095
'54 Ford Custom Fordor ..... $ 945
'53 Mercury 2-door ..... $ 945
'53 Ford Cus. Tudor ..... $ 895
'53 Ford Cus. Fordor ..... $ 645
'52 Chev. 2-door Deluxe ..... $ 595
'50 Buick Super hardtop Dyn. $ 545
'50 Chev. 4-dr., Pow. Glide ... $ 445
'50 Chev. 4-dr., Pow. Glide ... $ 395
'51 Ford Tudor ..... $ 395
'51 Chev. 2-dr., Pow. Glide . $ 395
'49 Pontiac, 2 dr. Hydramatic . $ 195
'49 Mercury ..... $ 95
'48 Pontiac 4-dr., Hyd. ..... $ 195
Bud Shelton Motor Sales
Cor. Auburn & E. Blvd. FE 4-6728
Open Evenings 'til 9 p.m.

'52 CHEVROLET, POWER GLIDE, 4-Dr. very nice and clean. W-W, spotlight, R&H. George Callender, 664 Bay St., FE 8-0167.

1950 CHEVROLET HARDTOP, RAdio & heater. Assume payments of $21.81 per mo. Call Credit Mgr., Mr. Parks, Midwest 4-7500, Harold Turner, Ford.

YOU
Want Me?
DEMO.
I'm a '56 Dodge Golden Lancer hardtop with 267 h.p. 12" center plane brakes, R&H, auto. trans, W.W $2695
HARDTOP
I'm a '56 Ford Fairlane Victoria. My color is turquoise and ivory. I have a Thunderbird engine and Ford-O-

Winston Churchill's Novel to Be Televised on Oct. 31

--Today's Radio Programs--

WJR, (760) CKLW, (800) WWJ, (950) WCAR, (1130) WXYZ, (1270) WJBK, (1500) WPON, (1460)

TONIGHT

6:00—WJR, News
WWJ, News by Lewis
WXYZ, Wattrick
CKLW, News, Sports
WJBK, News, Don McLeod
WCAR, News, Caravan
WPON News
6:30—WJR, Dinner Date
WWJ, Ross Mulholland
WXYZ, Mel Allen
CKLW, Eddie Chase
WJBK, Don McLeod
WCAR, News
WPON, Sports Slants
7:00—WJR, Guest House
WWJ, Three Star Extra
WXYZ, Mickey Shorr
CKLW, Fulton Lewis Jr.
WJBK, News: Kasem
WCAR, News, Caravan
WPON, Record Room
7:30—WJR, Guest House
WWJ, Morgan Beatty
WXYZ, Mystery Time
CKLW, Gabriel Heatter
WPON, Record Room
8:00—WJR, Amos 'n Andy
WWJ, Dragnet
WXYZ, Show World
CKLW, Treasury Hunt
WCAR, News, Spinorama
WPON, News, Record Room
8:30—WJR, Suspense
WWJ News
CKLW, Big City
WPON, Record Room
9:00—WJR, Eisenhower
WXYZ, J. Vandercook
CKLW, Series Preview
WCAR, News, Spinorama
WPON, Record Room
9:30—WJR, Campaign '56
WWJ, Ted Heath
CKLW, Bob Carlisle
WPON, Record Room
10:00—WJR, Designs
WWJ, Election
CKLW, Gabriel Heatter
WCAR, News, Spinorama
WPON, News
10:30—WJR, Robert Q. Lewis
WWJ News
WJBK, People Speak
11:00—WJR, News
WWJ, Witching Hour
WXYZ, Top of Town
CKLW News, Sports
WJBK, News, Kasan
WCAR, News, Spinorama
WPON News
11:30—WJR, Music
WXYZ, Top of the Town
CKLW, Ted McCoy
WJBK, Mickey Shorr
WPON, Record Room

WEDNESDAY MORNING

6:00—WJR, News
WWJ News
WXYZ, Fred Wolf
CKLW, Rooster Club
WJBK, Meditations
WPON Scramble
6:30—WJR, Voice of Agricit.
WWJ, Bob Maxwell
CKLW, Guy Nunn
WJBK, News, Reid
WCAR, Coffee With Clem
7:00—WJR, News
WWJ News, Bob Maxwell
WXYZ, News, Wolf
CKLW News, Toby David
WJBK, News, Reid
WCAR, News, Coffee
WPON, Scramble
7:30—WJR, Music Hall
WXYZ, News, Wolf
CKLW, Terrence O'Dell
WJBK, News, Reid
WCAR, News, Coffee
8:00—WJR, Jack White
WWJ, Bob Maxwell
WXYZ, News, Wolf
CKLW, News, Toby David
WJBK, News, Reid
WCAR, News, Coffee
WPON, News
8:30—WJR, Music Hall
WXYZ, Fred Wolf
CKLW, Ponties Baptist Ch.
WJBK, News, Reid
WPON, Scramble
9:00—WJR, Wm Sheehan
WWJ, Minute Parade
WXYZ, Breakfast Club
CKLW News, Toby David
WJBK, News McLeod
WCAR, News Roundup
WPON Scramble
9:30—WJR, Jack Harris
WCAR, Rhythm Roundup
10:00—WJR, Arthur Godfrey
WWJ, NBC Bandstand
WXYZ, My True Story
CKLW, News, Homechat
WJBK, News, McLeod
WCAR, News, Temple
WPON, For Milady
10:30—WXYZ, A Girl Marries
CKLW Mary Morgan
WCAR, Music
11:00—WJR, Arthur Godfrey
WXYZ, Grand Central Sta.
CKLW, News, Story
WJBK, News, Tom George
WCAR, News, Music
WPON, For Milady
11:30—WJR, Time for Music
WXYZ, Curtain Calls
CKLW, Queen for Day
WPON, Pontiac Party

WEDNESDAY AFTERNOON

12:00—WJR, Jack White
WWJ News
CKLW, World Series
WJBK, News, Tom George
WCAR, News, Music
WPON, Audioscope
12:30—WJR, Time for Music
WWJ, Faye Elizabeth
WXYZ, News
WP ? World News
1:00—WJR, Wendy Warren
WWJ, Ross Mulholland
WXYZ, Wonderland
WCAR, News
1:30—WJR, Dr. Malone
WPON, Tempo
2:00—WJR, News, Happiness
WJBK, News
WCAR, News, Bob Allen
WPON, Tempo
2:30—WJR 2nd Mrs. Burton
WXYZ, Wonderland
WCAR, Sports Parade
3:00—WJR, Pat Butram
WWJ 5-Star Matinee
WXYZ, McKenzie
WJBK, News, McLeod
WCAR, News, Music
3:30—WJR, House Party
WWJ, Hilltop House
CKLW, Eddie Chase
WJBK, McLeod
WPON, Tempo
4:00—WJR, Parade of Bands
WWJ, Woman in House
WXYZ, Wattrick, McKenzie
WJBK, News, McLeod
WCAR, News, Al Crane
4:30—WJR, Music Hall
WWJ, Jim Deland
WJBK, McLeod
5:00—WJR, Phil Lenhart
WWJ News at 5
WXYZ, Jattrick, McKenzie
CKLW, Bob and Ray
WJBK, News, McLeod
WCAR, News, Al Crane
WPON, Tempo
5:30—WJR, Music Hall
WWJ, Jim Deland
WXYZ, McKenzie
WJBK, McLeod

--Today's Television Programs--

Programs furnished by stations listed in this column are subject to change without notice.

Channel 2—WJBK-TV Channel 4—WWJ-TV Channel 7—WXYZ-TV Channel 9—CKLW-TV

TONIGHT'S TV HIGHLIGHTS

6:00—(7) Superman. (9) Family Theater With Roy Rogers. "Days of Jesse James." (4) 6 o'clock News. (2) Socialist Labor Party Speech. Political.
6:15—(4) Weathercast. (2) News.
6:20—(4) Dolores.
6:25—(2) TV Weatherman.
6:30—(7) Cheyenne. "Death Deals This Hand." (4) Talking Point. (2) Name That Tune.
6:45—(4) News Caravan.
7:00—(9) Abbott and Costello. "Society." (4) Big Surprise. (2) Phil Silvers Show.
7:30—(7) Wyatt Earp. "A Quiet Day in Dodge City." (9) Million Dollar Movie. "Western Union." (4) (Color). Noah's Ark. "The Toothless Monkey." (2) The Brothers. Gale Gordon and Bob Sweeney.
8:00—(7) Broken Arrow. (4) Republican Party. Speech by Dwight Eisenhower. (2) The Herb Shriner Show. Orson Welles, guest.
8:30—(7) Cavalcade Theater. (4) Aluminum Hour. "Carnival." (2) (Color) The Red Skelton Show.
9:00—(7) Operation Success. (9) Guy Lombardo. (2) The $64,000 Question.
9:25 — (2) Democratic National Committee.
9:30—(7) Jumbo Theater. "TV Comes to the Erwins." (9) All Star Hockey Game. (4) Federal Men. (2) Democratic National Committee.
10:00—(7) Black Spider. (4) Rosemary Clooney Show. (2) Man Called X.
10:30—(4) Traffic Court. (2) Mystery Theater. "Locked Room."
11:00—(7) Soupy's On. (4) 11 o'clock News. (9) National News. (2) News.
11:10—(9) Weathervane.
11:15—(7) White Camellia. "Dangerous Passage." (4) The Little Show. "Missing Heir." (9) Good Neighbor Theater. "House of Fear." (2) Miss Fairweather.
11:20—(2) Les Paul & Mary Ford.
11:25 — (2) Nightwatch Theater. Jimmy Durante and Broderick Crawford.
11:30—(4) Fabian of Scotland Yard. "The Golden Peacock."

WEDNESDAY MORNING

6:50—(2) Meditations. (4) Today's Farm Report.
6:55—(2) On the Farm Report.
7:00—(2) Capt. Kangaroo. (4) Today.
7:25—(4) News.
7:30—(4) Today. (7) Geology of Michigan.
7:55—(4) Today In Detroit
8:00—(2) Cartoon Classroom. (4) Today. (7) Little Rascals.
8:25—(4) Today in Detroit.
8:30—(4) Today. (7) Wixie's Wonderland.
8:45—(2) News, Weather.
8:55—(4) Today in Detroit.
9:00—(2) The Gary Moore Show. (4) Romper Room. (7) Robin & Rickey.
9:30—(2) Arthur Godfrey. (7) Heartthrob Theater.
9:55—(4) Faye Elizabeth.
10:00—(4) Home.
10:25—(4) Window in Home. (7) News.
10:30—(2) Strike It Rich. (4) Home.
10:55—(7) News.
11:00—(2) Valliant Lady. (4) Tic Tac Dough. (7) Story Studio.
11:15—(2) Love of Life.
11:25—(7) News Ace.
11:30—(2) Search for Tomorrow. (4) It Could Be You. (7) Robin and Rickey.
11:45—(2) The Guiding Light.

WEDNESDAY AFTERNOON

12:00—(2) Mid-Day Movie. (4) World Series. (7) 12 o'clock Comics. (9) Hidden Pages.
12:25—(9) Billboard.
12:30—(2) Ladies' Day. (7) The Erwins.
12:40—(7) Kitchen Karosel.
1:00—(7) Charm Kitchen. (9) Showtime.
1:25—(2) News.
1:30—(2) Linkletter's House Party.
2:00—(2) The Big Payoff. (7) Afternoon Film Festival.
2:30—(2) The Bob Crosby Show. (9) Fun With Foods.
3:00—(2) The Brighter Day. (4) Queen for a Day. (9) News.
3:15—(2) The Secret Storm.
3:25—(9) News.
3:30—(2) The Edge of Night. (9) Howdy Doody.
4:00—(2) Four o'clock Theater. (4) Comedy Time. (7) My Little Margie. (9) Justice Colt.
4:30—(2) As the World Turns. (4) Cactus Dan. (7) Ramar of the Jungle.
5:00—(2) The Early Show. (7) Mickey Mouse. (9) Dance Party.
5:30—(4) Long John Silver.

Is Marion Marlowe Youngest Grandma?

By EARL WILSON

NEW YORK — Has it ever happened to you other husbands? You give your wife a lecture on economizing—and you wind up cutting down on your smoking . . . David Wayne, just wonderful in "The Loud Red Patrick," says, "Women are all right in their place but God forbid they should come into the home."

Bob Hope, talking about how nice his sponsor'd been, said: "He even sent his car out to get me — but fortunately I jumped up on the sidewalk just in time" . . . Jack Benny claims his violin has a simple story: "My father sold it to me" . . . Marion Marlowe's being entered in a contest for "youngest grandmother in the country." (She's qualified because her husband Larry Puck's a grampa.)

A magician — according to Norm Hendrickson of Sacramento — "is a guy who can get a rabbit out of a hat but can't get his wife out of a bar" . . . We hear Martha Raye'll do only one free show this year: the Policeman's Ball . . .

★ ★ ★

White collar workers' song: "I Wonder What's Become of Salary" . . . Actor Rocky Graziano speaking: "Harry Truman come into my dressin' room once after I'd knocked out a guy, sparred a little with me and said, 'You wouldn'ta done that to me!" You know I think President Truman would make a hell of a comic!"

Pan mail: "I would like to tell the writer who called Elvis Presley another James Dean' to Drop Dead. There will never be another Jimmie Dean!—Winnie Daly, Orange, N.J."

Down south they tell of a person who disappeared with the church funds. The congregation demanded action from the Deacons who said he'd been found. The money was missing. "So," said the Deacons, "we're gonna make him come back here—and preach it out."

THE MIDNIGHT EARL . . .

Jackie Gleason will do a "Fenwick Babbit" routine—involving water — that's so hazardous his advisers have cautioned him against it . . . Day after Frank Costello won his citizenship case he got a note from a friendly politico: "Congratulations—don't forget to vote" . . . Jeanne Crain flew out to start the Joe E. Lewis movie.

Elvis Presley's on 11 mag covers this month — more than MMonroe or Kim Novak . . . Charles Laughton's in a brace—back injury . . . The Gene Nelson-Pipe Laurie bustup looks permanent this time . . . Faith Domergue, Howard Hughes' discovery, was signed for a film to be made in Italy.

★ ★ ★

The visiting Paris Opera Ballet—whose members can't speak English—were assigned a U.S. tour manager who can't speak French. Clark Gable will take the missus, who's recovered from her illness, on a hunting trip . . . Ann Woodward (of the tragic Long Island killing) has her children in a Swiss school; she'll stay abroad indefinitely . . .

EARL'S PEARLS . . . You can't fool all the people all the time—some of them are fooling you.—Maurice Seitter.

TODAY'S BEST LAUGH: "Why is it," complains a TV viewer, "that the commercials always come in clearer than the chorus girls?"

Bill Tabbert described a dull fight he witnessed: "The only time they touched each other was when they shook hands." That's earl, brother.

(Copyright 1956, The Hall Syndicate, Inc.)

Lowell Thomas Tops in Radio

Another Video Expose of Scandal Magazines Scheduled Friday

By JACK O'BRIAN

NEW YORK (INS)—Sir Winston Churchill's ancient (written when Winnie was 23) novel "Savrola" will be dramatized for NBC's Matinee Theater Oct. 31, with daughter Sarah starred . . .

Lowell Thomas is the pulse rating champ of all daily radio shows in the U. S., and "Two for the Money" of the once-a-week programs . . .

Walter Winchell, only 15-minute show among the weekly top 10, is tied with "Gunsmoke" for second place.

The scandal magazines will get it in the neck again Friday when CBS-TV's "Crusader" connects them with blackmail . . .

Bob Hope's Oct. 21 show will be a kinescope recording, which Bob considers as clear as any "live" show but we do not . . .

PORGY AND BESS

Mel Torme and Frances Faye will take their new "Porgy and Bess" jazz album adaptation to TV Sunday on the Steve Allen Show.

The news of the demise of NBC's opera tour was exaggerated. It's premiere is set for Thursday in South Bend, and another opera has been added to its repertory . . . the '57 season also is being planned right now.

The Rosemary Clooney Show is the most pleasing of all the syndicated music shows, and the Hi-Los are the best modern jazz vocal quartet we expect to hear in this normally more conventional medium.

Fredric March gets the star spot with Gene Kelly in "Front Page" Dec. 10 on NBC's Producer's Showcase . . .

Susan Strasberg's role with Robert Montgomery next month will be as a "B girl" in an 8th avenue bar . . .

SPONSOR FOR OSCAR

The '57 Academy Awards will be sponsored by a product again after failure to get the film industry to take it over.

Somehow we resent the commercial parody to "The Street Where You Live" from "My Fair Lady," and certainly the authors of that Broadway gold mine don't need the money . . . "Standin' on Corner" from "Most Happy Fella" also went sinking in the TV channels for the same quick buck . . .

NBC asked ex-"Lucy" brain-truster Jess Oppenheimer to concentrate on perking up the Steve Allen Show and to forget about his projected "Ten Commandments" series . . .

CBS-TV expands its color TV shows considerably even though it is out of the TV set manufacturing business.

The new "Herb Shriner Show" is a pleasant, downbeat variety show. Herb has the comic spirit, in a cautious, reserved fashion, but he does manage to inject too many burlesque gags.

The new "Jonathan Winters Show" is a modest NBC quarter-hour exercise in merrily macabre noisemaking. Not so funny as it is slyly perceptive.

Cockroach Census Rises in Los Angeles

LOS ANGELES (AP) — Los Angeles, third in population of humans, is 12th when it comes to cockroaches, according to Dr. Harlan R. Shuyler, an entomologist.

But due to weather conditions here cockroaches have been reproducing rapidly and the population is on the increase, said Dr. Shuyler, executive director of the Home Control Bureau.

New York, Philadelphia, Kansas City, Mo., Atlanta, Chicago, Dallas, Washington, Indianapolis, New Orleans, Minneapolis and Boston — in that order — have a bigger roach population than Los Angeles, he said.

Dr. Shuyler did not disclose how he conducted his cockroach census.

Musician Dick Stabile Suing Jerry Lewis

HOLLYWOOD (INS) — Dick Stabile, musical director for the disbanded comedy team of Dean Martin and Jerry Lewis, is suing Lewis for $92,500, charging he broke a series of job promises.

Stabile's suit charges Lewis reneged on a promise made in May 1955, to hire Stabile for 39 TV productions at $1,000 a week and last April broke a promise to employ him in a film.

The suit added Lewis also failed to honor promises to make recordings and use his services for one year at $1,000 a week.

Donald O'Connor to Wed

HOLLYWOOD (INS) — Entertainer Donald O'Connor and Gloria Noble say they plan to marry in Palm Springs later this week.

SAVE NOW!
ANTENNA REPAIR
All Defective Parts Replaced!
Call for Price
Hallicrafters Sales & Service
OPEN 9 to 9
OBEL Radio & TV
2930 Elizabeth Lake Rd. FE 4-4945

SYLVANIA
AUTHORIZED
SERVICE
FE 4-1515
C & V TV 158 Oakland
ELECTRO MART

Do-It-Yourself
TUBE TESTER
With Technical Advice
From Our Trained Salesmen
Open Eves. 'til 9
HAMPTON ELECTRIC
825 W. Huron

ACROSS
1 Glamour girl, ——— Hayworth
5 She is a —— screen star
8 She plays leading ——s
12 Love god
13 Mimic
14 Angers
15 Fondles
16 Through
17 Spar
18 Entomology (ab.)
19 European finch
21 African fly (var.)
22 Falsehood
23 Papal cape
24 Over (poet.)
25 Stuff
27 Put on guard
29 Barrel (ab.)
31 Entire
32 Age
33 Stain
34 Ultimate lot
36 Direction
39 Number
40 Elevate
44 Beverage
46 Assam silkworm
47 Possessed
48 Conclusion
49 Weapons
51 Consumed
52 Religious book
53 Chair
54 Corded fabric
55 Equal
56 —— Stanley Gardner
57 Bitter vetch
58 Ripped

DOWN
1 Drive off
2 Peaceful
3 Seesaw
4 Cougar
5 Small candle
6 Music drama
7 Hazard
8 Edge
9 Speaker
10 Abate
11 Natural fat
19 Mexican hat
20 Recent bride
26 Encourage
28 Toward the sheltered side
30 Musical note
31 Paid notice in newspaper
34 She recently co-starred with Jose ——
35 Beast
37 Solid
38 Depot ship (comb. form)
39 Pester
41 Cognizant
42 Bury
43 Percolates slowly
45 Embellish
50 Female saint (ab.)
52 Choose

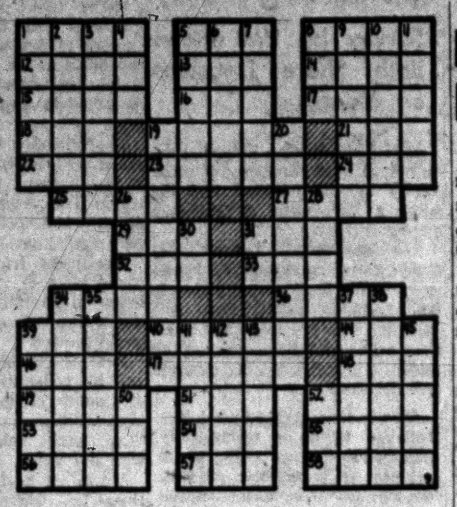

Star Strands TV 'Studio One'

Claim Actress Sullavan in Hospital, a Victim of Strain

NEW YORK (INS) — Actress Margaret Sullavan, who failed without explanation to appear in a scheduled television play last night, was reported today under treatment for "strain."

Miss Sullavan was to have starred on CBS-TV's "Studio One" but was missing when the program went on. A kinescope was substituted.

A spokesman for the show said he "had no idea" where Miss Sullavan was. Her husband, Kenneth Wagg, said she was suffering from "strain" in a hospital.

Wagg refused to name the hospital, saying simply, "She is in a hospital and I would prefer not to say where she is."

Miss Sullavan had been forced some months ago to leave her starring role in the Broadway production of "Janus" because of nervous strain.

Miss Sullavan was scheduled to star in Paul Crabtree's "The Pilot," the true story of Sister Mary Aquinas, the first Catholic nun to fly an airplane and a leading educator.

It reportedly was the first time a scheduled television production had to be canceled at the last moment because the star failed to appear.

Answer to Previous Puzzle

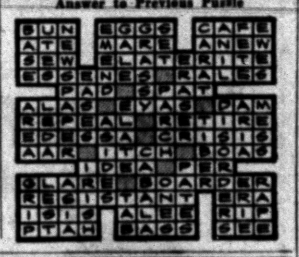

Super Bargains! Television!
HAMPTON ELECTRIC
825 W. Huron FE 4-2525

Biggest Post Office Planned for Detroit

DETROIT (INS) — Detroit Postmaster Edward L. Baker has announced the world's largest post office will be built in the Motor City next spring.

Baker said the $20 million structure will have 1,200,000 square feet of space, dwarfing even the mammoth post office in Chicago.

* * *

The center section of the building, which will occupy two city blocks, will be an eight-story, aluminum and glass office area. The rest of the building will be five stories high and constructed of brick and reinforced concrete for postal services.

Plans for the structure were unveiled by Baker and Louis Rossetti of the architectural firm of Giffels and Vallet, L. Rossetti. Construction will take 18 months, according to Rossetti.

Niagara Falls Dedicates Oct. 27 to Sal Maglie

NIAGARA FALLS, N. Y. (INS) — The Niagara Falls City Council has adopted a resolution designating Oct. 27 as Sal Maglie Day in honor of the Brooklyn Dodger pitcher who lives here.

The resolution describes Maglie as "an inspiration to the youth of our city and good will ambassador for Niagara Falls." A public celebration is planned.

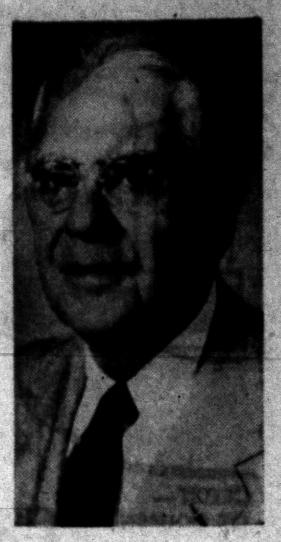

A. R. GLANCY

Pontiac will be interested in the Du Pont Cavalcade theater program tonight over WXYZ-TV at 8:30 as it concerns Brigadier General A. R. Glancy. It was A. R. Glancy who introduced the Pontiac automobile when he was General Manager of the Oakland Motor Car Company here in the twenties. Glancy came to Pontiac in 1924 and it was he who brought out the Pontiac car. The current television story concerns his activities in Duluth, Georgia, where he founded an unusual and unique hospital that has claimed nationwide attention.

Happy 125TH Birthday Buy!
WILLIAM PENN
4/5 QUART $3.66 Code No. 770
PINT $2.31 Code No. 771
35% STRAIGHT WHISKEY, 6 YEARS OLD, BLENDED WITH 65% FINE GRAIN NEUTRAL SPIRITS. GOODERHAM & WORTS, LTD., PEORIA, ILLINOIS.



Need emergency money?

Are you troubled by a financial worry that is beyond your present income to cover? Do you need a personal loan in this emergency? Then visit our INSTALLMENT LOAN DEPT. and ask for the assistance you need. Our staff will be glad to give you courteous, confidential help in solving the problem.

Listen to the local and national news over WCAR at 6:30 A. M. to 6:45 A. M. Monday thru Friday, 1130 on your dial.

PONTIAC STATE BANK
COMPLETE BANKING SERVICE
MAIN OFFICE: In Downtown Pontiac's Tallest Building Saginaw at Lawrence
BRANCH OFFICES: Auburn Heights Drayton Plains
Every Depositor Insured to $10,000 by F.D.I.C.

NOW! A *midget* FULL POWER HEARING AID!

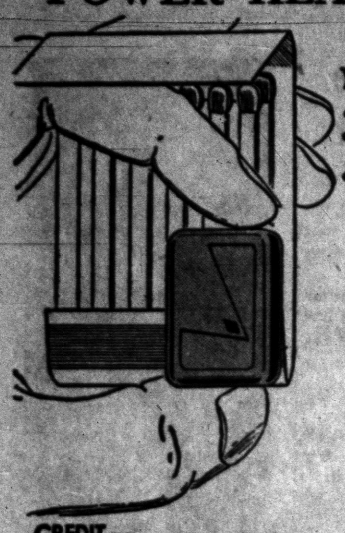

You Hardly Know You're Wearing it!

- POWERFUL 4 TRANSISTOR
- AUTOMATIC VOLUME CONTROL
- AUTOMATIC SHOCK-ABSORBER

ACTUAL SIZE

So tiny it can be attached to your eyeglasses — hidden in clothing — in your hair or behind the ear!

No wheels, knobs or handles to operate. Set at desired volume and it stays on a constant level under all conditions!

Automatic shock-absorber gives you natural, clearer sound. Reduces loud noises according to intensity. See this powerful 4 transistor hearing aid—today!

CREDIT — OF COURSE!

KINDY glasses

Dr. Spencer Oates Optometrist

13 NO. SAGINAW ST. 9:30-5:30 daily 9:30-12:30 Wed. 9:30-8:00 Fri.

WORRIED OVER DEBTS?

If you are unable to pay your payments, debts or bills when due, see MICHIGAN CREDIT COUNSELLORS and arrange for payments you can afford, regardless of how much or how many you owe.

NO SECURITY OR ENDORSERS REQUIRED
ONE PLACE TO PAY
Member American Association of Credit Counsellors

"Let 9 Years of Credit Counselling experience assist you"
Hours: Daily 9 to 5. Wed. & Sat. 9 to 1. Evenings by App't.

MICHIGAN CREDIT COUNSELLORS
47½ S. Saginaw St. FE 2-0456 Above Oakland Theater

Husband, Wife Spend Together

Survey by UM Shows Both Share Decisions on Money

ANN ARBOR (AP) — Financial decisions in most families are made jointly by the husband and the wife, a University of Michigan survey reveals.

The University's Detroit area study group surveyed 749 housewives in Wayne, Macomb and Oakland Counties, asking them who rules the family's monetary roost. Data collected indicates one spouse seldom dominates the big expenditure decisions.

This is true even in what was believed to be a traditionally male field—buying cars. In 70 per cent of the families checked, the husband alone decided on the car. In another 25 per cent, the wife decides. The settlement is arrived at jointly in the other five per cent.

And in buying food—thought to be the wife's domain—the probe discloses 33 per cent of the decisions were made jointly. In 13 per cent of the families, the husband told his wife what to buy.

Wives keep track of money and bills in 40 per cent of the households investigated, husbands in 26 per cent, and both in 34 per cent.

In many cases, who makes these major decisions depends on the husband's income. Husbands in the $8,000 and more bracket are twice as likely to make a decision to buy life insurance as their counterparts who earn between $2,000 and $4,000.

In more than one-fourth the families with an income of less than $4,000, the survey shows the life insurance decision is made by the wife.

Gallery to Show 33 Masterpieces of Italian Art

ROME (INS) — Italy has signed contracts with the U.S. National Gallery of Art and the Metropolitan Museum for the loan of 33 of Italy's greatest masterpieces to be displayed in America for the first time.

The collection of Italian renaissance art is scheduled to be shown at the National Gallery in Washington, D.C., starting Nov. 21 and at the Metropolitan Museum in New York from Jan. 13 to Feb. 24.

Americans traveling abroad would have to visit some 15 galleries in 10 Italian cities to see the works — many of which are world famous.

Besides Michelangelo's "Brutus," the collection will contain two of Raphael's most famous paintings, "Madonna of the Chair," and "La Donna Velata" (The Lady with the Veil).

Works of Botticelli, Cellini, Donatello, Titian, and Veronese will be included in the collection that travels from the old world to the new in a U.S. military sea transport.

For Sale: 500 Buffalo, Just See New Mexico

SANTA FE, N.M. (AP)—The New Mexico Game Department says the market for buffalo is definitely bullish. The department last week told how 500 buffalo, costing $150 and $125, are available to the public. The animals are being removed from federal refuges because of danger of overgrazing.

Requests for information about the possibility of getting buffalo came from such widely scattered places as Syracuse, N. Y., Hereford, Tex., and points in Michigan, Florida and California.

Yugoslavia's chief trade partners are now America, Italy, Germany and Russia.



United Press Photo

FAST ON THE HEAD — A top speed topper seems just the right headgear for racer Jack Brabham of Australia, seen here in his Cooper Climax racing car during taining on West Belin Avus race track. The top hat, equipped with a speedometer, is Brabham's talisman which, he hopes, will bring him good luck and "The Great Prize of Berlin" in the city's international automobile race.

Pony Suppress

PROVO, Utah (AP) — Officials planned a re-enactment of the old Pony Express last weekend to publicize national "wire-a-letter" week. But the 10-mile mail relay from Provo to nearby Pleasant Grove wound up covering the last leg by automobile. The rider who was supposed to meet the pouch at Lindon failed to show. He had gone hunting.

Carl W. Donelson — Donald H. Johns

It's Likely That He Can Better Your Future—

Your insurance man is more than an agent, or a salesman. He is a specialist in one of the finer parts of our wonderful economic system. One of his services is to aid you to provide for the future of your children with modest savings today.

His services to you are unique and most valuable. Respect his guidance in the matters of his business, and he will serve you well.

Phone FEDERAL 4-4511

Parking On Our Premises

Donelson-Johns FUNERAL HOME

898 WEST HURON ST. PONTIAC

"Take it from me..."

Dave Garroway tells folks on NBC's TV show 'TODAY,' why...

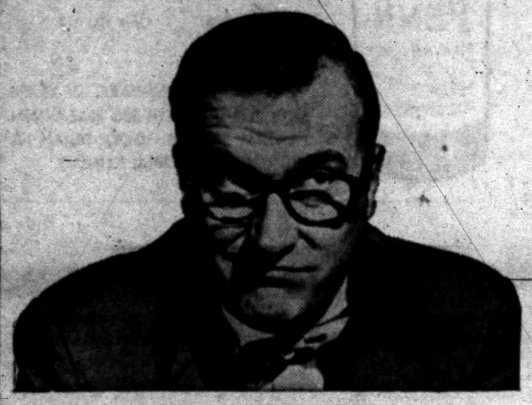

Today's home deserves the best!

"Take it from us..."

say Mr. and Mrs. Jones



"Our North America Homeowners Policy simplifies and saves!"

(TENANTS POLICY if you rent)

"Take it from me..."

your independent local agent



"North America's Homeowners is the best buy!"

(TENANTS POLICY if you rent)

OLD WAY



Separate Policies
Separate Premiums

NEW WAY



One Policy
One Premium

North America pioneered this broad, simplified insurance. Whether you own or rent, costs less than buying separate policies. A strong stock company. Since 1792, finest in protection, finest record of prompt loss settlement. Personalized agent service. Get credit on present policies, too. Call the North America agent

ONE NORTH AMERICA POLICY COVERS:
Fire • Theft • Liability • Lightning
Glass • Wind • Explosion • Hail
Riot • Vehicle/Aircraft Damage
Vandalism • Smoke

Protect what you have®

NORTH AMERICA
Philadelphia COMPANIES

Insurance Company of North America
Indemnity Insurance Company of North America
Philadelphia Fire and Marine Insurance Company

"TAKE IT FROM US"
THATCHER PATTERSON WERNET
609 Community National Bank Bldg.
FE 2-9244

"TAKE IT FROM US"
DONALDSON–FULLER Agency, Inc.
147 W. Lawrence
FE 4-4565

SEARS ROEBUCK AND CO.

NO MONEY DOWN!

Take Up to 36 Months to Pay Under FHA

OIL CONVERSION BURNER

Installed as low as 11.50 Per Month

NO MONEY DOWN ON FHA OR SEARS NEW CREDIT PLAN

You get oil tank, combustion chamber, thermostat, plus many other accessories! Completely automatic, just set it and forget it. Fits most furnaces and boilers. Come in or call for Free estimate today! Phone FE 5-4171!



Big, Roomy 66-Inch Harmony House All Steel

Cabinet Sink Sale

Regularly 119.95 $104

$5 DOWN

Spacious sink has double drainboards, twin basins for kitchen convenience. Acid resisting porcelain enamel steel sink top. Chrome-plated faucet, flat strainers. Plenty of storage space . . . 3 compartments. Save now!

Plumbing and Heating Dept.—Perry St. Basement

Homart Humidifier

Fully Automatic Operation

At Only 13.95

Fits all types of gravity and forced air furnaces. 12-inch pan, copper-plated fittings and tubings can't rust.



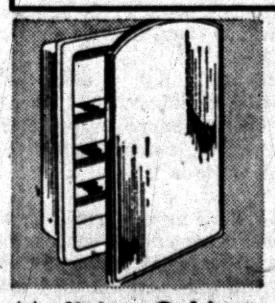

Medicine Cabinet

Fits 14½x18½x3½-In. Space

Save Now 12.95

Large 16x22-in. plate glass mirror in stainless steel frame. Square top, 2 adjustable glass shelves, blade drop.

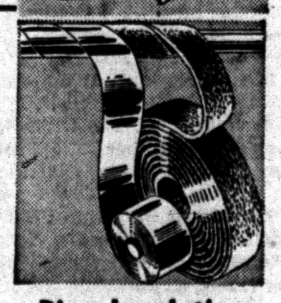

Pipe Insulation

50-ft. 3-inch Wide Tape

Homart 98¢

Prevents heat loss on long pipe runs. Heavy fiberglas layer with aluminum center cover. Easy to install.

"Satisfaction guaranteed or your money back" SEARS

154 N. Saginaw St.
Phone FE 5-4171