The Weather
U. S. Weather Bureau Forecast
Pleasant
(Details on Page 2)

THE PONTIAC PRESS

Home Edition

117th YEAR ★ ★ ★ PONTIAC, MICHIGAN. SATURDAY, FEBRUARY 28, 1959—28 PAGES UNITED PRESS INTERNATIONAL ASSOCIATED PRESS 7c

8 Killed as Snow-Weighted Roof Collapses

Dave Beck Given 5-Year Sentence

$60,000 Fine, Blistering Talk Added to Grief

Ex-Teamster Posts $70,961 for Release; Appeal Planned

TACOMA, Wash. (AP) — Former Teamster Union President Dave Beck received a five year sentence and $60,000 fine Friday for income tax evasion, plus a double-barreled denunciation from the judge.

"The exposure of Mr. Beck's insatiable greed, resulting in his fall from high place, is a sad and shocking story," said U.S. District Judge George Boldt, in a scathing, 20-minute lecture before passing sentence.

Beck quickly posted $70,961 to cover the fine and court costs and was released.

After his conviction Feb. 19, Beck spent a night behind bars for the first time in his life before appeal bond was set.

A motion for a new trial was denied.

★ ★ ★

The government could claim more than half a million dollars from Beck.

He was charged with evading $240,607 for the years 1950-53, but the government raised its estimate of the amount actually owed to $258,636.

★ ★ ★

In addition to the fine and court costs, a 50 per cent fraud penalty of $129,318 and $96,996 in interest at 6 per cent brings the total to $555,911.

CALM AND QUIET

Beck, 64, stood calm and quiet, one hand clenched behind his back and the other in a trouser pocket, as the judge began his denouncement.

Boldt said Beck's rise from a laundry truck driver to millionaire labor leader was a better rags-to-riches story than any of Horatio Alger's plots. But he said "Beck must take the first place among the more than 50 tax evaders I have sentenced."

★ ★ ★

"Mr. Beck plundered his union, his intimate associates and in some instances his personal friends, most of whom quite readily would have given him anything he asked," the judge said.



NOTHING TO SAY — The judge described him as a man of insatiable greed. His attorneys said they would appeal. But Dave Beck, former millionaire president of the Teamsters Union had no statement after he was sentenced to five years in prison and fined $60,000 for tax evasion in Tacoma, Wash. U. S. District Court.

No 1959 License Plates? You Risk Ticket Sunday

If you don't have 1959 license plates for your car, better not drive after midnight tonight.

The average fine for driving with expired plates is $10 and costs generally amount to $5.

State Police, the Oakland County Sheriff's Dept. and Pontiac Police will issue tickets to motorists caught driving with old plates.

Sheriff Frank Irons said no general crackdown is planned. "Violators will be picked up as a matter of routine patrol," he explained.

"We don't want to get tough about it but we've got to enforce the law as there's been no extension on the deadline of plates."

This year, as in the past, motorists driving with old plates will be ticketed, said Pontiac Police Capt. Oliver H. Lemeaux.

Willis M. Brewer, manager of the Pontiac branch of the Secretary of State's office said 2,800 license plates were purchased yesterday at the Pontiac office, 53 N. Parke St. and the office in the Waterford Township Hall.

He said the offices will stay open until the last person in line tonight gets his plates.

The Secretary of State's office in Lansing estimated that between 120,000 and 140,000 motorists will not have purchased their new plates before time runs out.

Secretary of State James M. Hare cautioned that motorists must attach their plates in the proper place.

"Propping them up in the rear or front window is illegal," he said. "It also is an invitation to thieves to steal the plates."

Legislators Go Through Week of Fancy Bouts

Real Fisticuffs Nearly Climax Legal Tussles on Cash Dilemma

LANSING (UPI)—Verbal bouts and a near fistfight topped the political card this week.

Rep. William H. Thorne (D-Dearborn), in the light suit, and Rep. Harry J. Phillips (R-Port Huron), in the dark suit, got top billing when Thorne nearly poked Phillips after a bitter exchange prompted by the state's cash crisis.

But the fanciest footwork of the week was exhibited by Republican leaders in the House, who brought a plan to mortgage the veterans' trust fund to a vote before Democrats wanted to stick their chins out.

And the neatest timing of the week was displayed by an old pro outside of the legislative arena, Gov. G. Mennen Williams, who back-peddled from the trust fund plan just before it was defeated in the House.

Williams as late as Wednesday declined to say which of two proposals he favored for solving the cash crisis — using the trust fund or raising the debt limit.

★ ★ ★

Shortly before the trust fund bills came up for a vote Thursday, Williams issued copies of a speech in which he said lifting the ceiling on the debt would be his first choice.

"I certainly think the wise decision would be to ask the people on April 6 for authority to borrow, and to hold the veterans' trust fund plan in abeyance for use only

(Continued on Page 2, Col. 8)

Reds Get Note About Trawler

U. S. Navy Man Links Russian Fishing Boat to Cable Breaking

From Our News Wires

WASHINGTON — The United States sent Russia a note yesterday formally advising the Kremlin that U. S. sailors had boarded a Soviet fishing trawler off Newfoundland.

★ ★ ★

Officials had said in advance that no apology was involved.

The note, which went to the American Embassy in Moscow for relay to Russian leaders, was based on a preliminary report from the Destroyer Roy O. Hale which placed the five-man party aboard the Soviet ship, the Novorossisk.

(Editor's Note—The crew members of the Roy O. Hale who took part in the boarding of the Soviet fishing trawler off Newfoundland this week included B. L. Rolland of Montague, Mich.)

The U. S. naval lieutenant who searched the Novorossisk says the Soviet trawler "probably quite likely" had something to do with breaking transatlantic cables.

U. of M. Refuses Use of Stadium by Lions

ANN ARBOR (AP) — The University of Michigan's Board of Athletic Control turned down today a request of the Detroit Lions to use the 101,001-seat Michigan stadium for a professional football exhibition game next summer.

Athletic Director Fritz Crisler made known the board's decision in a letter to Edwin J. Anderson, president of the Detroit Football Co.

Crisler wrote:

"Your request for the rental of the Michigan stadium was placed before the athletic board at its recent meeting. After careful consideration, it was concluded that to accept your proposal would be inconsistent with established policies of the university, the Western Conference and the board."

The board considered the request at its meeting last night.

Call "Rocket Ralph" at Jerome Olds-Cadillac, FE 4-3566.

Oakland GOP Offers Resolution

State Must Hold to Income

Like everyone else in Michigan, the state government must learn to live within its means, the four Oakland County members of the Republican State Central Committee declared today.

★ ★ ★

Oakland's delegation to the State Central Committee, meeting in Lansing today, offered a four-pronged resolution to bring about economies in the face of the state's financial crisis.

★ ★ ★

"The people of the State of Michigan want a state budget as sensitive to potential income as a family budget," their resolution declares. "If this means hamburger instead of steak, then hamburger it must be until we can equalize expenditure with income."

The county Republicans on the state committee are Gordon Getsinger and Mrs. John Finegan both of Bloomfield Township, James Preish of Royal Oak and Mrs. Floyd Andrews of Clarkston.

★ ★ ★

Their resolution asks:

1. "The antiquated patch-work constitutional restrictions that make it impossible for our elected representatives to exercise any control over some 52 per cent of the revenue (an additional 17 per cent is restricted by the Federal government and statute) be removed by constitutional revision."

2. An impartial study of the 118 state departments be started immediately to analyze spending and streamlining operations.

3. Gov. Williams order all departments to cut costs by 10 per cent or more to meet the present crisis.

★ ★ ★

4. Any new tax legislation designed to meet the present crisis be definitely terminated as soon as the present deficit has been met, with a maximum time limit of one year.

★ ★ ★

Admitting the necessity of tax legislation in the current crisis, the Oakland Republicans prefaced their resolution with this comment:

"Clearly, the time is right here and now for some straight thinking and aggressive, statesmanlike leadership to find better measures than repeated tax increases to meet current problems."

"We believe the people of Michigan will heartily support leadership that demands rigid economy in all governmental units and leadership that will insist on the state government living within the limits of what the people can afford to pay," their resolution declares.

★ ★ ★

The Oakland delegation will submit its plans in the belief that "many economies can be effected by a more business-like and cost-conscious administrative policy."

★ ★ ★

The State Central Committee met briefly after being selected at the GOP state convention in Detroit Feb. 14, but postponed most committee business until today.

Like, Wow! Dig These Wild Words

By BOB THOMAS

HOLLYWOOD (AP) — "The chick in skins took the long and airy and got buzzed by germsville."

Translation: "The girl in a fur coat went on an airplane ride and caught a cold."

★ ★ ★

This is a rough example of a new kind of talk that is buzzing the teenage set. Some parents aren't immune, either. Much of it stems from a lad who calls himself Edd Byrnes—"Edward is too formal, Ed too short and I don't like Eddie." He's the guy who plays Kookie on "77 Sunset Strip."

Edd was a New York actor who had been doing bits at Warner Brothers. He was cast as a killer in the first "77er", made such a hit that he reformed and became a steady character in the series. And do the teenagers dig him! His fan mail on the lot ranks with James Garner, right there on top.

★ ★ ★

Besides being a handsome, wholesome 25-year-old, Edd's appeal stems from his jivey dialogue, strictly from hepsville. It dates back to swing talk of the '30s with some modern touches.

The adjective "kookie" is the most noted of this new lingo; I find it used almost universally by show folk. Possibly stemming from cuckoo, it describes something wild, weird or wonderful. Synonyms: way out, cool.

★ ★ ★

Among Edd's etymology:

Don't blow your jets—Don't get angry.

Antsville—A place full of people.

A Washington—Dollar bill.

Pile up the z's—Sleep.

You're getting the beat—You're beginning to understand.

Man, Loyal Dog Die in Blaze

Pet Stays by Master in Commerce Township House Fire

A loyal fox terrier refused to leave his semi-invalid master yesterday and both died in a Commerce Township house fire.

When township firemen scrambled into the smoke-filled frame home at 342 Starling St., they found the pup lying 12 feet from his master, Ollie McFadden, 63.

The terrier could have run to the furthest point in the house, said firemen, but he evidently preferred to stay near McFadden.

A post mortem was ordered by Oakland County Deputy Coroner Dr. Isaac Prevette today to disclose the exact cause of McFadden's death.

★ ★ ★

"McFadden had suffered a stroke several years ago and was a semi-invalid," said Sgt. Herbert Dolby at the scene.

"We believe he died either from suffocation, burning, or possibly a stroke, but we can't be sure which of the three was the actual cause."

McFadden's wife, Marian, had gone out to a store at 3 p.m. She told deputies she had left her husband sitting in a chair in the living room of their one-story frame house.

She told deputies that when she returned she found her husband in the burning chair and hurriedly poured water on him.

Firemen and deputies said the blaze was caused by either a short in a wall plug or a pipe McFadden was smoking.

March Lion to Come in Like Docile Lamb

Looks like the March lion will come skipping in docile as a lamb. The weatherman predicts mild spring-like days for the Pontiac area through Tuesday.

★ ★ ★

The low will be near 28 tonight. Tomorrow will be fair and mild with the high reaching around 43. A little rain may be expected Monday and again Wednesday when temperatures will drop several degrees.

★ ★ ★

In downtown Pontiac, the lowest recording preceding 8 a.m. was 31 degrees. The mercury read 41 at 1 p.m.

9 Others Hurt in Ontario Arena Tragedy

Seven Children Among Dead as Hockey Game Ends in Disaster

LISTOWEL, Ont. (AP)—The roof of the Listowel Arena collapsed today under a heavy weight of snow during a minor hockey league practice game.

Seven youngsters and one adult were reported killed and at least nine children injured.

Twenty-five children and two adults were in the building.

Seventeen were taken out shortly before noon. One of the dead was Listowel recreation director Kenneth McLeod. Coach Norm Stirling was the other adult in the building, but it was not known whether he was killed.

Ages of peewee hockey players are 12 years and under.

Some of the injured were reported in serious condition at a hospital.

Only the entrance to the arena, built five years ago, remained standing.

Percy Knoblauch, manager of the $90,000 arena on the eastern outskirts of this town of 3,530 just 25 miles northwest of Kitchener, said he was standing at the entrance when the walls buckled. Then the roof caved in.

He said the roof, which covered the entire surface of the ice, was in good condition.

It was reported that the roof was specially built to withstand a heavy weight of snow.

★ ★ ★

After the collapse at 9:30 a.m. station wagons started a shuttle service with the injured between the arena and Memorial Hospital two blocks away.

Residents flocked to the arena to give assistance. Some worked to revive the rescued youngsters.

Listowel is in Ontario's snowbelt. About 25 inches of snow, made heavy because of a thaw that increased the moisture content, was reported in the area.

There have been other roof collapses in the belt this winter.

★ ★ ★

Three persons were killed and eight injured Jan. 24 when the roof of a curling rink collapsed at Hotel Britannia, a Lake of Bays holiday resort near Huntsville, 47 miles north of Orillia.

Lenten Guideposts:

Broker's Formula for Success: Salute Christ in Every Person!

By JAMES A. TERRELL
Los Angeles, California

Seven years ago I was last in sales in my office. As a stockbroker and investment counselor, I solicited business in the best accepted traditions of selling. I tried to pry open the minds of my customers with the tools of high pressure, firm persuasion, awesome facts. This was very hard work; worse yet, the results were poor.



TERRELL

Financially, I was unable to meet the taxes on our home. My wife, a marriage counselor and a lecturer on psychology in the Los Angeles public schools, was contributing more than her share to our upkeep, and despite her expert advice, my ego was suffering great strain.

It was then, when hurting all over, that I began an earnest search for spiritual answers to my problems. For 44 years I had been a church member, and I still am.

But somehow God had remained a Sunday acquaintance, unreal, shrouded in formality and very far away. Spurred by my defeats, I discovered I needed Him close at hand.

Could I get God into my daily affairs? If so, how? Through inspirational reading and metaphysical study, I arrived at that day six years ago when I decided I could, and that the method I would use was simple; it could be wrapped up in six words:

"Salute the Christ in every person!"

In other words, I affirmed to myself that everyone I met had within him the Christ spirit . . . the essence of good . . . a part of God . . . however you want to phrase it. My recognition of this quality—in others and in myself—immediately put our relationship on a higher level.

★ ★ ★

Before making a call, for example, I would eliminate from my mind all thoughts of resistance and conflict. I would sit a few moments in my car and "salute" my prospective client. "If my proposition is right for him, he will know it," I would say to myself; "If it isn't, I don't want the business."

INNER GUIDANCE

This method not only made me a better salesman, but it also gave me inner guidance, assurance, and gave my clients an invisible service — protection. I remember once when a client recommended me to a gentle, elderly lady who called at the office.

"I've never made an investment in my life," she confessed.

In earlier days my reaction would

(Continued on Page 2, Col. 2)

'Share-in-America' Campaign Planned

Sale of U.S. Bonds to Be Pushed Here

"Buy Bonds" will again become the slogan in Pontiac when industry and labor, cooperating with the U.S. Treasury Department, join in an intensive one-week campaign next month urging purchase of U.S. Saving Bonds through the Payroll Savings Plan.

★ ★ ★

The campaign, which begins March 9 in Pontiac, has a 1959 county sales goal of $15,576,000.

The purpose of the "Share-in-America" campaign is to make the Payroll Saving Plan available in all Pontiac employing establishments, according to Robert S. Nelson, vice president and general manager of the Universal Oil Seal Co. and chairman of the local drive.

The goal also includes at least 2,500 new payroll savers in firms which now offer the plan.

★ ★ ★

The head of each Pontiac company will be asked to send personal letters to employes' homes, urging enrollment in the plan. A bond committee will also be set up in each business establishment to inform other employes about the campaign and advantages of the program.

The Treasury Department reports its representatives will visit Pontiac employers to assist in the payroll plan project. All enrollment for the Series E or H bonds will be on a voluntary basis.

The bonds may be purchased in two ways. Employes can authorize their employer to set aside a certain amount from each paycheck and use the money to purchase Savings Bonds for the employe.

★ ★ ★

Professional people, owners of businesses and self-employed men and women can arrange for regular bond purchases through the Bond-A-Month Plan where they bank.

The Treasury Department said the bonds are an ideal way to save because they are safe and guaranteed by "Uncle Sam" to be protected against loss, theft or destruction.

The bonds return 3¼ per cent when held to maturity, which is now eight years and 11 months. They may be redeemed anytime after two months at the purchase price plus accrued interest.



Pontiac Press Photo

PUTTING UP POSTERS—Tom Jewell (right) of 2398 Middle Belt Rd., Bloomfield Township, posts a sign in the Pontiac Community National Bank in preparation for the citywide U. S. Savings Bond campaign which begins March 9. Assisting him are Mr. and Mrs. Larry Benson of 1865 Beverly St., Westwood Village, ready with the tape. Both men are members of the Pontiac Area Junior Chamber of Commerce which is supporting the campaign.

In Today's Press

Church News 10-11
Comics 21
Editorials 4
Home Section 15-19
Obituaries 22
Sports 13-15
Theaters 20
TV & Radio Programs 27
Wilson, Earl 27
Women's Pages 8-9

Poll Waterford Man in Street on Bond Issue

By REBA HEINTZELMAN

Waterford Township residents have a variety of opinions regarding the proposed $5 million school bond issue and the increase of five mills for school operating expenses to be decided in a special election Tuesday.

This was brought out in a "man in the street" poll conducted by The Pontiac Press.

If the two proposals are approved, Supt. William Shunck maintains there would be no increase in an individual's annual school tax, providing his assessed valuation as equalized remains the same.

"This is possible because earlier bond issues have been retired much faster than was anticipated," he says.



Mrs. Mercer

If the bond issue is turned down, Shunck says there is a possibility pupils will be scheduled on half-day sessions. This is the main concern of Mrs. William Mercer of 4145 Windiate Dr.

"With the present schools filled to capacity, and a predicted doubling of the district's in population in a few years, split-shifts and over crowded classrooms cannot product adequate instruction for our children," she said. "I certainly will vote 'yes' on both proposals."



Daugherty

Truck driver Alfred Daugherty of 6343 Maceday Dr. has four children and thinks that additions should be constructed only to present buildings, cutting down on bus transportation needed for new schools.

"Furthermore, I don't understand how we can approve a $5 million bond issue plus five mills for operation without a raise in taxes. The property valuation in this township changes every year," he said.

Attractive school facilities would attract a higher calibre of teachers, says Mrs. Ralph Marble of 4217 LaForest Ave. A mother, she is past president of Parent - Teacher Association.



Mrs. Marble

"I'm in favor of both the bond issue and the five mills for operation," she said. "Better schools will be more appealing to fine teachers. What good are schools if we haven't the means to attract the best possible instructors for educating our children," she said.

Insurance agent William C. Van Horn of 2121 Old Lane has a somewhat different view. He thinks too much attention is given to the construction of school buildings, and not enough emphasis placed on larger salary-scales for teachers.



Van Horn

"It doesn't seem vitally necessary to have an elaborate building to get the basic fundamentals of education," he said.

"I would be willing to pay an increase in taxes if we could be sure the money would go for a hike in teachers' pay, thereby getting top-bracket instructors."

Mrs. John Hoke of 3406 Oakbeach Dr. is skeptical about how the proposals will be paid for. However, she feels that the best is none too good in educating youngsters.



Mrs. Hoke

"Frankly, I feel two ways about it. I hate to see a raise in taxes, which must eventually happen. But, it's every parent's responsibility to provide the best education facilities possible for our children," she said.

Although he has no children in school, 64-year-old George Dimich, owner of the Light House Restaurant at 4966 Highland Rd., is all in favor of the new school building program.



Dimich

"If Schunck can get $5 million for schools without raising our taxes, I'm all for it. We've got a lot more children coming in here all the time, so we just have to have more schools to take care of them," he said.



Pontiac Press Photo

CABIN GOING UP—Boy Scouts of Troop 7, Bethany Baptist Church, are busy building the cabin they will display at the Scout-O-Rama March 21 at Pontiac Central High School. The "construction workers" are (from left): John Kimball, 203 Ogemaw Rd.; Ed McLean, 165 Elizabeth Lake Rd.; Dick Taylor, 129 Osceola Dr.; Jim Coad, 39 Neome Dr.; Ken Goff, 37 Henry Clay Ave., and Dick Crawford, 68 Mark St. The cabin will be portable and, after Scout-O-Rama, the troop will use it in camp-outs.

Scout-O-Rama Starts March 21

Boy Scouts in Pontiac Busy

Youths in the scouting movement are busy as beavers these days as the date of the annual Scout-O-Rama draws near.

★ ★ ★

The third annual Scout-O-Rama of the Pontiac District will be staged March 21 at Pontiac Central High School.

Thirty-five units of Scouts, Explorers and Cub Scouts from the District will man booths at the affair from 1 to 9 p.m.

Each booth will display some phase of Scout activity or accomplishments. For public inspection, Scouts will make things, conduct demonstrations and illustrate the "how" of scouting.

A feature of Scout-O-Rama will be a presentation titled "Scouting on the March" presented by Troop 244, Grace Lutheran Church, at 1:30, 3, 4:30, 7 and 8 p.m.

Tickets are on sale now for Scout-O-Rama and boys will be calling on their neighbors and friends to invite them to the show.

The two previous Scout-O-Ramas have been visited by more than 11,000 persons. Harold Wright, of 145 E. Huron St., is general chairman of the show.

★ ★ ★

Approximately 60 per cent of the money raised from Scout-O-Rama is split among the various scout units for their projects, while the rest is used to purchase equipment for the Pontiac District, according to Van Braidwood, Pontiac District executive.

School Helps Pupils to Good Daily Start

PEARL RIVER, N.Y. (AP) — Pupils at the Pearl River Junior-Senior High School seem to agree that a hearty breakfast may aid learning.

As the climax of a two-week nutrition drive, the school held a mass breakfast Friday. Of 640 students, about 400 showed up and consumed an "ideal" morning meal of juice, cereal, milk, toast, jelly, and an egg. Cost: 15 cents. Most of the food was contributed by local concerns.

★ ★ ★

Principal Walter Reiner said teachers have complained that pupils showed restlessness and lack of attention during late morning class sessions.

★ ★ ★

Reiner, hoping good breakfasts would eliminate that fidgety feeling, said: "Now it is up to the parents and students to carry the ball."

★ ★ ★

Commented 7th grader Barbara Alper, 12 years old? "I sure ate more than I usually do and it tasted good."

"It's a very good idea," declared junior Patricia Martin, 16. "It made us all realize what we should do before we dash off to school."

The Colosseum of Rome, most famous of Italy's amphitheaters, was opened for use in the year 80 A.D.

State Highway Office to Open

New Pontiac Building Gets Official Dedication on March 10

State Highway Commissioner John C. Mackie will officially open the Highway Department's District 9 office here March 10 with brief remarks before highway personnel, contractors and public officials from the three counties in the district—Oakland, Macomb and St. Clair.

An open house is planned at the new building at 926 Featherstone Ave., from 2 to 4 p.m.

The new building has 6,400 square feet of space for its 40 assigned personnel. Formerly, District 9 personnel shared office space with District 10 personnel at the department's Redford office. Overcrowded facilities at the Redford office caused the shift.

The new building, built expressly for lease to the Highway Department, is the first of the 10 district offices designed solely for the department's use.

Girl Scout Leaders Meet

FOUR TOWNS—The girl scout leaders in the Four Towns area will meet at 8 p.m. Monday at the home of Mrs. John Matas of Jay Street to make plans for a girl scout banquet.

GIs to Get Soviet Gifts

LONDON (AP)—The Soviet government has sent gifts to U.S. Navy men stationed at Newfoundland who looked after Soviet Dep. Premier Anastas I. Mikoyan. His plane made a forced landing there last month as he was returning from his U. S. visit. The broadcast did not say what the gifts were.

Marshall Unchanged Today Doctors Report

FT. BRAGG, N.C. (AP)—Gen. George C. Marshall's condition was unchanged today, doctors reported. Marshall, 78, suffered a stroke Jan. 19 and another Feb. 17.

He was brought to Womack Army Hospital here after suffering the first stroke at his winter home at nearby Pinehurst, N.C.

Nikita Helps Him Out

BURTON-ON-TRENT, England (UPI)—Britain's director-general of civil defense likes Soviet Premier Nikita Khrushchev. "When ever things slow up a bit, Khrushchev makes a frightful speech and I get some more money," he explained.

Hold Detroiter in Traffic Death

Teen Companions of Dead Youth Say Man Gave Them Beer

DETROIT (AP)—Ray Cuniff, 39-year-old Detroiter, was held for investigation of manslaughter today in the traffic death of 17-year-old Gerald M. Ginzel.

★ ★ ★

The Detroit youth was struck by a car last night as he ran across Milwaukee at East Grand boulevard.

Cuniff was arrested after Ginzel's two teenage companions told police Cuniff gave them beer for helping him home some furniture.

Police quoted witnesses as saying Ginzel darted into the street after he was ordered out of a candy store by the proprietor who claimed the youth was drunk.

★ ★ ★

Ginzel slipped on a patch of ice and fell in front of a car driven by Bernard J. Angel, 67. Angel, a barber, told police he did not see Ginzel. He was released to make a formal statement later.

Cuniff is unemployed.

Ginzel was recently discharged after serving six months in the National Guard.

"Gerry hadn't been able to get a steady job since he got out of the National Guard last October," the father, George Ginzel, an auto worker said. "But he took an exam two weeks ago to become a city park attendant."

The Ginzels have six other children.

Smashed Crosses May Be Work of Devil Cult

NORTH CRAY, Engand (AP)—Police today were investigating the mystery of the 10 shattered churchyard crosses — smashed, villagers say, by devil-worshipers.

The crosses were smashed a few days before this week's full moon in the Churchyard of St. James in this Kent village.

Only the crosses were desecrated—other headstones were not touched.

Police are also probing reports of unearthly screams and howls late at night in the nearby woods.

"The possibility of witchcraft or devil worship cannot be ruled out," declared the rector, the Rev. R. J. Shaw-Hamilton.

Rain, Snow Put the Damper on Hint of Spring

By The Associated Press

Spotty rainfall and a snow belt, continuing reminders of a topsy-turvy winter season, dampened the whiff of spring-like weather over much of the nation today.

Fair, mild climes hugged broad areas with the mercury soaring into the 40s and 50s in the North.

Another day of sunshine also was the outlook in the South, triggering 60 to 80 degree readings.

But a disturbance over the Great Lakes loosed snowfall and freezing rain at some points.

At least 2 inches of fresh snow, dropped in a 6-hour overnight period, blanketed an area from northeastern Minnesota through parts of Wisconsin to northern Michigan.

A rain front dripped from the Great Lakes into Oklahoma.

★ ★ ★

The Weather

Full U. S. Weather Bureau Report

PONTIAC AND VICINITY—Light rain ending early this morning, becoming partly cloudy today. High 40. Fair and a little colder tonight. Low 28. Tomorrow fair and mild, high 43. Winds southwest to west 10 - 15 miles today, becoming variable tonight.

Today in Pontiac

Lowest temperature preceding 8 a.m. 31.

At 8 a.m.: Wind velocity 10 - 15 m.p.h. Direction: West

Sun sets Saturday at 6:21 p.m.
Sun rises Sunday at 7:08 a.m.
Moon sets Saturday at 10:18 p.m.
Moon rises Sunday at 10:49 a.m.

Downtown Temperatures

6 a.m.	25	11 a.m.	38
7 a.m.	35	12 m.	40
8 a.m.	35	1 p.m.	41
9 a.m.	34		
10 a.m.	36		

Friday in Pontiac
(as recorded downtown)

Highest temperature 39
Lowest temperature 28
Mean temperature 33.5
Weather—Cloudy

One Year Ago in Pontiac

Highest temperature 40
Lowest temperature 33
Mean temperature 36.5
Weather—Snow, rain

Highest and Lowest Temperatures This Date in 86 Years

58 in 1883 6 in 1912

Friday's Temperature Chart

Alpena	36	27	Memphis	66	48
Baltimore	56	37	Miami Beach	84	71
Bismarck	35	15	Milwaukee	36	17
Brownsville	65	50	Minneapolis	35	31
Buffalo	38	26	New Orleans	63	48
Chicago	54	34	New York	53	36
Cincinnati	43	41	Omaha	49	27
Cleveland	40	38	Pellston	34	27
Denver	60	28	Phoenix	73	49
Detroit	36	31	Pittsburgh	50	34
Duluth	31	27	St. Louis	45	41
Fort Worth	70	43	S. Francisco	62	54
Gr. Rapids	37	23	S. Ste. Marie	25	22
Houghton	32	25	Trav. City	36	31
Jacksonville	68	43	Washington	50	36
Kansas City	45	35	Seattle	49	46
Los Angeles	70	52	Tampa	71	60
Marquette	35	27			

Hoffa Given Strike Okay Against Sears

MIAMI BEACH, Fla. (AP) — The Teamsters Union directors have given James Hoffa authority to call a strike against Sears, Roebuck and Co.

The union is trying to organize Sears mail order, warehouse and truck driver employes across the country.

Hoffa, president of the union, announced Friday he is negotiating to add some 10,000 oil refinery workers to his union.

He said the door is open to any other independent group to come under the Teamsters banner.

"We'll take in any group that wants to come in," Hoffa said. "We have a lot of independents contacting us. They feel they need our strong bargaining power."

Hoffa said he will remain in Miami Beach until Monday when he will confer with representatives of some 10,000 oil refinery workers from Texas, New Jersey and Louisiana, all employes of the Standard Oil Co.

Already the Teamsters are the nation's biggest labor organization. They claim more than 1,600,000 members.

Dr. White Egypt-Bound

ROME (AP) — Dr. Paul Dudley White, President Eisenhower's heart specialist, arrived by plane from New York today en route to Egypt to lecture at schools of medicine.

SAFE DRIVING TIP



Newly developed residential areas require lower driving speeds to protect children.

New housing usually attracts young families with small children, notes the Chicago Motor Club. Motorists are reminded to keep that in mind and adjust their speed accordingly.

Lenten Guideposts

Broker Discovers Success Formula

(Continued From Page One)

have been: "This is like taking candy from babies." Instead, my new pledge to honor the Christ in every person took over within me.

"Give me the perfect idea for her," I prayed. "She is not giving me money but putting it to work, and it will flow back to her as a good investment. If in any way it doesn't meet her need or is not a good idea, I release it now!"

GOOD INVESTMENT

As a result, the investments she made proved to be very good ones indeed.

Last year when I was made manager of the mutual fund department of my firm, I had the responsibility for training our young salesmen.

★ ★ ★

When they approached a client I advised them to say to themselves in advance: "I am here to render this customer a service. I salute the Christ in him and he in me, and in this spirit we conduct our business."

There were no instructions on how to beat the competition. Quite the contrary. When one of my leading salesman raised the problem by saying: "But so-and-so is in on this deal and I'm afraid I won't get a chance to be of service," I told him what I had come to believe:

★ ★ ★

"Whatever is best for both of you no other person or condition can take from you. In a divine plan, there is enough to go around."

IN TURMOIL, TOO

Sometimes when tempted to tear my hair over such daily irritations as lack of time, traffic, and conflicting personalities, I've had to realize the presence of Christ in turmoil. That hasn't been easy.

First, I affirm the fact that there is a certain rhythm to life and when one is a part of this rhythm, the frustrations and pressures of every day life diminish. Second, I declare myself receptive to this rhythm. Third, I practice the presence of Christ in every situation—no matter how small it may seem.

In the beginning, my wife, steeped in the intellectual theories of Freud, Alder and Jung, tended to feel that my system was "an over-simplification. "You just can't solve all those problems with a six-word capsule," she said skeptically.

WIFE SAW LIGHT

Then one morning she announced, "Well, I am going to try it, but only because I can see it works for you."

Although we had been happily married 17 years, some tensions and conflicts had built up in our home, and we had come to accept a kind of grayness as normal. Now, it was like stepping out into the sunshine.

"I think this business of seeing God in your partner is the deciding factor in a happy marriage," was the conclusion of my marriage counselor wife.

(Copyright 1959 by Guideposts)

The Day in Birmingham

Commissioners to Launch '59 Street Paving Program

BIRMINGHAM — With a hearing of necessity on the widening of W. Maple avenue from Westchester way to Cranbrook road, Birmingham launches its 1959 street paving program at Monday night's commission meeting.

★ ★ ★

Other streets up for consideration will be Frank street from Bates street to Woodward avenue, and the Landon-Ann-Purdy streets area south of George street.

Since Frank street residents paid a paving assessment about 35 years ago, L. R. Gare, city manager, says he feels the city is obligated by charter to make the necessary repairs without creating another assessment district.

The Landon-Ann-Purdy group to provide proper intersection areas will necessitate acquiring several small parcels of land.

Gare is asking commissioners to authorize him to proceed with land acquisition before paving plans are completed.

Commissioners also will study the Police Department report on need of traffic lights at the Woodward avenue-Oak street, Maple avenue-Baldwin street and Pierce-Brown streets intersections.

Many residents have expressed a desire for traffic controls at these corners. The police survey, however, shows all three are below the "safe minimum" as recommended by traffic safety engineers.

R. C. Poole, president of the Oakland County Society for Crippled Children, has named Mrs. Arthur F. Blakeslee of 1010 Mohegan Dr. to head the Birmingham Easter Seal campaign.

The Birmingham Woman's Club will hear Margaret Conway, head of the women's division of the Detroit Police Dept. speak on "Working With Juvenile Girls" when the club meets 1 p.m. Tuesday at the YMCA building.

★ ★ ★

Mrs. Irving Oakes and the Modern Living Group will be in charge.

Mrs. Stanley Church of 583 Bennaville St. will be hostess to the 8 p.m. Tuesday meeting of the Metropolitan Club Auxiliary at her home. Assisting her will be Mrs. Donald Richardson, Mrs. Roy Webb and Mrs. Dean Groves.

George W. Mack

Service for George W. Mack of 6195 Lantern Lane, Bloomfield Township, will be held 1 p.m. Monday at Bell Chapel of William R. Hamilton Co. Burial will follow in White Chapel Cemetery, Troy.

Mr. Mack died Friday at his home following a short illness.

He was branch manager of the Garlock Packaging Co. of Detroit for the past 35 years and a member of First Methodist Church of Birmingham and Lost Lake Woods Club. His wife Mary survives.

Week in Legislature Sees Fancy Tussles

(Continued From Page One)

if the people say 'no'," the Governor said.

When the vote was taken on the trust fund bills, all 51 Democrats present voted against the plan. Five Republicans were the only ones to vote for the trust fund plan, which was considered the state's only way to solvency until the crisis was eased by advance payment of spring taxes by big business.

"It is interesting to note that with these five votes, Democrats could have passed their program with the necessary 56 votes," House Speaker Don R. Pears (R-Buchanan) said.

"In my many years in the Legislature I have never seen the sponsors of a bill vote to kill it." Williams urged the Legislature to "stop playing partisan politics with the state's credit and solvency . . ."

Pears said Republicans would "examine some new Democrat proposals . . . if they are serious about passing them."

Emphasis next week will be on Republican plans to tie a bond issue in with a sales tax, or possibly even Williams' graduated personal income tax.

The debt limit proposal was defeated yesterday, but Democrats say they will try to revive it next week.

Neither Republicans nor Democrats have enough votes to pass a revenue plan without help from the other side.

Legislators scattered to their homes for a weekend of pondering before Monday night resumption of attempts to break an impasse on meeting the state's cash emergency.

There was fighting this week. Next week may be the week of compromise.

Junior 'Inspectors' Aid Pontiac Firemen

A large army of sixth grade boys and girls in Pontiac schools is making life easier for the city's professional firefighters.

Before the year is over, more than 1,700 youngsters will have taken the oath of the Pontiac junior fire inspectors "to do my best to help save life, and protect property from loss due to fire."

The program includes 1,700 sixth graders from all Pontiac public schools and from St. Frederick and St. Michael parochial schools.

"At that age," said Charles E. Metz, Pontiac fire marshal, "the kids, both boys and girls, are capable of understanding our official manual and are at the point where they can begin to understand the importance of fire safety."

★ ★ ★

Sponsors of the program, now in its second year, are Pontiac Varnish Co., the Pontiac Motor Division, GMC Truck and Coach Division, Fisher Body Division, Board of Education, Pontiac Assn. of Insurance Agents, the Fire Prevention Committee of the Pontiac Area Chamber of Commerce and The Pontiac Press.

In each sixth grade homeroom, the children select a marshal who then becomes a coordinator of the program for that room.

The rest of the children, if they successfully pass a three-point training program, are made junior inspectors, receiving badges produced by the GMC Truck and Coach Division.

★ ★ ★

"Number one duty for the kids is to clip out of newspapers for a month all stories pertaining to fire losses," Metz said. "This will show how many lives and the amount of property lost because of fires."

The "recruits" are then given 42-page manuals to study. They must pass a written exam based on the manual given by their homeroom teacher.

The third step involves inspecting their homes. Using a check list supplied by the program sponsors, they point out fire hazards about the house. Parents must fill out a blank declaring the hazards, if they exist, have been corrected.

★ ★ ★

"Then they are eligible to get their badges," Metz said.

Metz said that the junior fire inspectors were "wildly enthusiastic" about last year's program, which was responsible for a substantial decrease in the number of home fires.



Pontiac Press Photo

JOINED IN BATTLE — Albert Rayner and Mary Slowik, both sixth graders in Pontiac schools, proudly display their junior fire marshal badges. They are flanked by Assistant Pontiac Fire Marshal Allen J. Tunny (left) and Fire Marshal Charles E. Metz. Albert, of 56 Monterey Blvd., attends the Mark Twain School, and Mary, of 3346 Auburn Rd., Auburn Heights, is a student at St. Frederick's School.

Campy's Son Free in Slaying

Cleared of Suspicion in Holdup Murder at Brooklyn Shop

NEW YORK (AP) — David Campanella, 15-year-old son of the former Dodger catcher, has been found free of any connection with a slaying in Brooklyn.

Actually, he was never in custody, according to Dst. Atty. Edward Silver.

★ ★ ★

Silver said Friday several witnesses to the slaying saw young Campanella's picture in the paper — as a result of several scrapes he was in earlier this week—and thought there was resemblance to the killer. But when they saw him in a lineup they found no resemblance.

★ ★ ★

The slain man was 40-year-old Al Jaffe, who walked in on a holdup at a Brooklyn luggage shop early this month, scoffed at the holdup man's gun as unreal, and was shot and killed. His slayer was identified as a Negro between 25 and 30.

★ ★ ★

Monday the Campanella boy was presented in Children's Court on a charge of being a juvenile delinquent. The charge arose from a street fight in which the boy took part.

★ ★ ★

He was let off with a warning but soon afterward was charged again with juvenile delinquency in connection with a burglary at a drugstore. He will answer that charge March 11.

His father, Roy, a star catcher with the Los Angeles Dodgers until he was crippled in an auto accident last year, has been a leader in fighting juvenile delinquency.

NEW '59 WAGONS
RADIO HEATER $1995.00
BIRMINGHAM RAMBLER
MI 6-3900



THE FOREIGN INFLUENCE — New U. S. small car by Big Three would probably resemble front and rear end treatment of this new Renault Floride. Middle would be quite different.

War of Nerves May Force All-Out Battle Among Big 3 for Small Car Market

By RAY CROMLEY

DETROIT (NEA)—In the nation's auto capital, the atmosphere is like Western fast guns circling, coming closer and closer, hands poised above holsters.

Each of the Big Three is warily watching the other two. One loses his nerve, thinks the other is drawing—and draws. Then the other draws, too. That's the only way there'll be a Big Three small car this year or next.

None of the three — Ford, Chrysler or General Motors—has gone "past the point of no return." But they're getting awfully close. They could still stop. They want to stop. But they probably won't.

There's a good chance, however, that if the small cars do come, they won't be ready by fall. With the bugs to overcome, sometime in 1960 is more likely.

All three have approved designs. They've made clay mockups or their equivalents, decided on styling, tentatively located assembly lines. Each has spent perhaps up to 10 million dollars on preparations for a small car. But they're still reluctant to make the final plunge.

If they do, Detroit's new small car will have the "new" European small car look with a definite American twist. It will sell, delivered, for about $2,000.

Although the American versions will have styles all their own, the sedans will be reminiscent of Simca's new four-door sedan and Renault's Floride—and a more than off-hand similarity to the British Zephyr.

If the Big Three go along with the arguments of some of their designers, they may also put out a station wagon model somewhat similar to the British Vauxhall or the French Simca Marly. There will be touches of the popular Rambler, too.

★ ★ ★

The new cars will featur wraparound windshields, dual headlights, will offer automatic transmission. They'll average a foot shorter and a third lighter than today's Ford, Chevrolet and Plymouth.

They'll have 95-horsepower engines, get 25 miles to the gallon, and use more aluminum than their bigger brothers.

Ford and Chrysler will have decided, and may put its engine in the rear.

Colors will be conservative with many one-color models. Interiors will be "rich" but "subdued."

All the Big Three will aim at low upkeep cost, ease of repair. According to present plans, there will be few extras. But that could change overnight.

★ ★ ★

Why the reluctance to draw and shoot for the small car market when foreign cars are selling and the American-made Rambler and Lark are doing so well The reasoning is this:

All the Big Three have foreign small cars now.. Ford handles its British-built Anglia-Consul-Zephyr and German-built Vauxhall and German-built Opel. Chrysler has the French Simca. All are doing well.

No one in Detroit believes a small car would be very profitable. A small car costs almost as much to build in the U. S. as a big one. And a small car, if successful, would cut into the market for bigger cars.

It's on those "extra" sales—the cars sold over and above the the minimum to write off machinery costs — that Detroit makes the most money.

The big enigma for the Big Three is this:

Right now their cheapest models compare favorably in price with the small European cars, yet most customers end up buying a better model or a lot of extras, therefore paying a bigger price.

★ ★ ★

"Do they want a cheap car, or don't they?" asks one puzzled company executive.

How, then, do you explain the success of the Rambler? Ford, GM and Chrysler can't. As one baffled Ford executive puts it:

"The Rambler costs slightly more than a comparable Ford with the same equipment. It's not really a small car. So they don't buy it because they want a small car. It's something else."

Divorce Costs Heir Over Million Dollars

SPARTANBURG, S.C. (AP) — Eligio del Guercio Jr., 26-year-old heir to a roller-bearing fortune who owns Fairview Farms Inc., has divorced his wife on grounds of desertion and settled for more than a million dollars.

★ ★ ★

Two trust funds totaling $900,000 were set up. This money is to be invested with Mrs. Del Guercio, also 26, receiving the income as alimony and support for herself and two minor children.

Del Guercio paid his wife $100,000 in cash and $500 for moving expenses. In addition he deposited $62,500 in a Connecticut bank so that his wife can buy and furnish a house.

★ ★ ★

The divorce proceedings were carried out in Circuit Court here Tuesday. The two were married in 1952.

Del Guercio testified he was worth 10 million dollars.

Indian Murders Man in Fear He'd Become Snake

ALBUQUERQUE, N.M., (AP)—Juan L. Chinana, a Jemez Pueblo Indian, has been sentenced to prison for killing a fellow tribesman, Rafael Toya, because Toya said he would change to a snake and bite Chinana.

★ ★ ★

Chinana, 44, pleaded guilty in U.S. District Court to voluntary manslaughter in the shooting last December of Toya, 39, during a drinking bout at the Pueblo.

Chinana told Judge Carl Hatch Toya was a member of the secret snake society at the pueblo. He said when Toya threatened to turn into a snake and bite him he shot because he feared for his life.

In answer to a question, Chinana said that "in the old days" the people of Jemez believed they could turn into deer, bears, dogs and other animals.

★ ★ ★

Dr. John L. Jones, an anthropologist, testified that members of the snake society are "held in fear" by other residents of the pueblo.

In sentencing Chinana to eight years, Judge Hatch said Indians must learn that "regardless of their own beliefs and superstitions" they are citizens of the United States and must abide by its laws.

A distinguished old Kentucky colonel said it: "Suh, I only refused a drink once in my life — and that was when I misunderstood the question" . . . The cost of living has always been the same —just about what you earn, or a little more. —Earl Wilson.

Rob Commuters on Eastern Bus

2 Get $655 From 62 Passengers in New Jersey Holdup

RUTHERFORD, N.J. (AP) — Two bandits pulled an Eastern version of the old Wild West stagecoach holdup Friday. They collected $655 at gunpoint from 62 people on a commuter bus from New York.

★ ★ ★

The pair posed as passengers. When the bus emerged from the Lincoln Tunnel under the Hudson River, one of them sitting at the front told bus driver Julius Nagy: "There's going to be a holdup."

★ ★ ★

As the bus rolled along on Rt. 3, the other bandit moved from the rear with a brown duffle bag, taking up the collection among the passengers, some of them standing in the aisle.

"He skipped some of the people in the excitement, I guess because of the standees," Nagy said.

★ ★ ★

None of the riders spoke. None moved, except to reach for wallet or purse. It was over in 10 minutes.

The men alighted at Wheaton Ave. here and strolled leisurely away as the bus disappeared.

★ ★ ★

There were no service stations handy where Nagy could phone police, so he drove the bus to the De Camp Bus Co. garage in Clifton, two miles away.

'Weather Eye' Reports

Vanguard Doing Fine

WASHINGTON (AP)—Vanguard II—America's weather eye satellite—is working like a charm, space experts reported today.

Indications are the newest satellite soon will provide an interesting and important report on cloud coverings around the world.

The National Aeronautics and Space Administration said that as of Thursday night Vanguard II had completed 108 orbits around the earth since it was hurled into orbit Feb. 17. On 96 of the orbits, it clicked off its "weather" reports in perfect order, NASA added. The orbit count was the latest available.

NASA said that in almost every instance the 12 orbit reports that were lost were due to human—not to satellite —errors such as a receiving station missing its assignment for the Vanguard broadcast.

Vanguard takes about 126 minutes to whirl around the earth. For more than 50 minutes of that time it is in sunlight, its two photocells busily scanning the earth.

Rocket Shoot Draws Crowd of Hobbyists

CAMP A. P. HILL, Va. (AP)—Fifty rockets, including a three-stage affair developed by a Baltimore man, are ready for firing today during an amateur rocket shoot that has attracted enthusiasts from as far away as New England.

★ ★ ★

The rocket shoot is sponsored by the nationl capital section of the American Rocket Society. It will climax a 15-week course on the science of rocketry for amateur scientific groups, conducted at Ft. Belvoir.

The three-stage rocket developed by Gerd Nathan, 27-year-old native of Germany, is the first such rocket to be tested at "Little Cape Canaveral" on the Camp A. P. Hill reservation.

★ ★ ★

Nathan's rocket is 41 inches long and weighs a pound and a quarter. He said Friday the rocket is designed to reach an altitude of about 14,500 feet if the weather is right and attain a velocity of 612 m.p.h.

He hopes to market it, with amateur rocket enthusiasts as potential customers.

There was one coin-operated vending machine in the U.S. for every 2,280 Americans in 1925. Now, there's one for every 49.

Donaldson-Fuller Agency, Inc.
"Reliable INSURANCE Protection"
YOUR Independent Insurance AGENT
Phone FE 4-4565
147 W. Lawrence St.



50-Lb. Bag Only $8.60

DO THE JOB RIGHT!
STOP WATER IN YOUR BASEMENT
WITH BONDEX HEAVY DUTY
The only cement paint with the double waterproofed formula.
BONDEX IS BEST
OAKLAND FUEL & PAINT
436 Orchard Lake Ave. FE 5-6150
PARK FREE REAR OF STORE

DON'T RUN AROUND IN CIRCLES, FOR COMPLETE INSURANCE
SEE
AUSTIN-NORVELL AGENCY, INC.
Insurance of All Kinds
FE 2-9221
70 W. Lawrence St. Cor. Cass
YOUR Independent Insurance AGENT
The Insignia of Superior Service Sound Protection

You Are Cordially Invited to Attend Our



OPEN HOUSE
From 7 Until 9 P. M.
Tuesday – Wednesday – Thursday
March 3, 4 and 5

Thomas Economy Furniture Co.
361 South Saginaw St.
REFRESHMENTS - DEMONSTRATIONS
A Gift for Each Family

THE PONTIAC PRESS

HAROLD A. FITZGERALD
President and Publisher

Editorial Page
Owned and Published Locally
SATURDAY, FEBRUARY 28, 1959

MEMBER OF THE ASSOCIATED PRESS

It Seems to Me . . . .

Arizona Paper Suggests Other States to Eye Michigan's Plight

While he was vacationing in the west, Dr. HAROLD A. FURLONG sent me an editorial that appeared in The Arizona *Republic*. The *Republic* is published in Phoenix and it is the biggest newspaper in Arizona and one of the largest in the entire southwest.

★ ★ ★

Here is an example of the national reputation Michigan is getting under the Williams banner. Once we were the most envied and most prosperous manufacturing state in the Union.

We were a leader in progress.

We were nationally famous.

However, in the past dozen years, we have been losing our vaunted reputation until today neighbors at a distance of 2,000 miles look upon us with compassion. The Republic's comments are reproduced in full.

★ ★ ★

The cold and grasping hand of WALTER REUTHER has almost choked the economic life out of the state of Michigan. Only through advance payments of $35.5 million in taxes by industry was financial collapse of the state averted.

★ ★ ★

REUTHER, that would-be dictator of the United States, made himself dictator of Michigan through the election of his puppet, G. MENNEN WILLIAMS, better known as "SOAPY," in the election of 1948. Since SOAPY became governor, Michigan has been stricken with a progressive anemia of the economy that has brought about the almost-fatal condition.

★ ★ ★

Through the period of the nation's greatest prosperity — 1950 to 1956 — Michigan was the only state to show a loss in factory jobs, and this during a time when Michigan's greatest industry — automobiles — was in the midst of incredible prosperity.

★ ★ ★

Indeed, the loss of jobs continues in Michigan, for Chrysler has just announced that its new small car factory will be located in Ohio and not in Michigan. And this is no escape to a low wage state, for Ohio ranks third from the top of the list in factory wages.

★ ★ ★

During the years since Soapy Williams has come to the throne, Michigan has lost 29 new automobile plants to Indiana and Ohio. And the once-booming chemical industry in Michigan has been fleeing the state. In 1956 and 1957, new industrial construction was $921,678,000 in Ohio, and $889,123,000 in Indiana. It was $199,176,000 in Michigan.

★ ★ ★

SOAPY WILLIAMS' answer to the problems of Michigan is a typical REUTHER answer. No thought of cutting spending. No thought of trying to rebuild Michigan's economic health. Just raise the taxes. And what will raising the taxes do but drive away more industry and further decrease the number of jobs? SOAPY wants to raise the tax on business profits and boost the income tax bite on higher wage brackets. And there goes more capital out of Michigan. Anyone knows that only through the use of capital can jobs be created. Take away the capital, and you take away the jobs.

★ ★ ★

Of course, what you see in operation in Michigan is the ideal plan for creation of socialism for the nation. The conclusion of such a process can only be the economic death of a state. The only place the state can turn is to the federal government. And if all states did the same, socialism would be an accomplished fact in these United States. And this plan is accentuated by strings in the hands of Walter Reuther, whose hands also strive for control of the entire Democratic Party and eventually control of the entire nation.

The other 48 states would do well to watch this Michigan picture and learn from it the evil that can come through profligate use of the tax and spend theory. The evil that is so close to destroying Michigan could, as well, destroy the nation.

—The Arizona *Republic*

And in Conclusion . . . . .

Jottings from the well thumbed notebook of your peripatetic reporter:

Twenty years ago this week, a young man named ERNEST JONES went to work for W.A.P. JOHN at MACMANUS, JOHN and ADAMS. Today he's President and Head Man. "If I'd suspected that twenty years ago," ERNIE told me, "I'd have bolted out the door at full speed." E. A. JONES is one of the great powers in the American advertising scene. . . . . The champion "ice-coated car" that passed my vision had a Florida license . . . . . Our old pal, H. MORRIS THATCHER, made a runaway race of that supervisor post from West Bloomfield. THATCHER is one of the pillars of the board . . . . . The Duke and Duchess left Chicago yesterday for Tucson where they'll stay at the Arizona Inn as "guests of the management." Friends of theirs tell me with a quiet smile that the WINDSORS are invariably "guests of the management." It's very economical . . . . . ED MURROW is taking a year leave from TV and the upper echelon is very happy.

★ ★ ★

Eleanor Roosevelt sent up several trial balloons and the squawks weren't sharp enough to scare her off, so they released her TV commercials. That's a pretty low occupation for the wife of a twenty-year President of the United States. Personally, I guess she's merely "in stride." . . . . . **Major General Robert Eaton tells me Selfridge roads were knocked for a loop by the winter, but the runways came through in good shape. Twenty inches of solid cement solves all problems.** . . . . . **Remarkable gentleman for his age: Judge Frank Doty at seventy-six. And a fearless jurist who blazed a great trail in Oakland County** . . . . . **Chicago billboard: "Fly Northwest to Florida."**

★ ★ ★

JOE ALSOP discussed the Russian situation in such lugubrious terms at the Inland Daily Press Association in Chicago it hardly seemed worthwhile coming home . . . . . Rocket authority WILLIE LEY outlines the chances of the first man to the moon returning safely to earth: "They won't let him go until they feel SURE that he will come back. First a parachute dummy will be fired into orbit. Then a chimpanzee. And if the chimp comes back alive, they will go into the briefing room and say 'I want a volunteer,' I think this will happen about two years into the future."

—HAROLD A. FITZGERALD

A NEW YORKER who died the other day was undoubtedly an ardent do-it-yourselfer. Through the medium of a tape recorder he preached his own funeral.

ACCORDING to the various experts in their particular fields, we're ahead, even and behind the Russians on rockets, satellites and missiles; we do and don't have more "disruptive" power than they have, and we are positively making more and definitely less progress in the development of nuclear energy and related activities than they are.

THE PONTIAC PRESS

Trade Mark
48 W. Huron St.
Daily Except Sunday
Pontiac, Michigan
Published by THE PONTIAC PRESS Company

RUSSELL BARNES, Executive Vice President and Advertising Director
JOHN A. RILEY, Assistant Advertising Manager
HOWARD H. FITZGERALD II, Vice President and Business Manager
EARL M. TREADWELL, Circulation Manager
JOHN W. FITZGERALD, Secretary and Editor
G. MARSHALL JORDAN, Local Advertising Manager
HARRY J. REED, Managing Editor
GEORGE C. INMAN, Classified Manager

The Associated Press is entitled exclusively to the use for republication of all local news printed in this newspaper as well as all AP news dispatches.

The PONTIAC PRESS is delivered by carrier for 40 cents a week; where carrier service is not available, by mail in Oakland, Genesee, Livingston, Macomb, Lapeer and Washtenaw Counties it is $13.00 a year; elsewhere in Michigan and all other places in the United States $20.00 a year. All mail subscriptions payable in advance. Postage has been paid at the 2nd class rate at Pontiac, Michigan. Member of ABC.

The POWER of FAITH *by Howard Brodie*



World War II was over and a great depression had settled upon France when a humble priest named Abbe Pierre rented a rundown house and gathered about him a group of homeless, lonely, starving men.

The motley band refused charity and took to picking over trash cans and refuse heaps in large cities in order to help the neediest of their fellow men. Soon, Abbe Pierre and his "Ragpickers of Emmaus" became symbols of hope to the despairing.

During the bitter winter of 1954, when helpless thousands walked the streets of Paris, the Ragpickers distributed tons of clothing and blankets collected in a radio appeal by the Abbe himself. They sheltered, fed and gave a new lease on life to nearly 10,000 persons.

The humble Abbe and his Ragpickers, destitute men themselves who started with nothing but faith, demonstrated that charity is everybody's business, rich and poor alike.

Days of All Faiths

Welsh Wear Leek to Honor Saint

DAYS OF ALL FAITHS
By DR. HOWARD V. HARPER

What is a leek? Well, it is what all good Welshmen will be wearing in their hats tomorrow in honor of their patron saint, St. David. Webster says a leek is a cultivated liliaceous plant, which means that it is a kind of onion.

★ ★ ★

The way the leek became the emblem of St. David, and of Wales itself, is a most unusual story to find connected with a saint, for it is about a military trick, and military strategists among the saints are somewhat scarce.

St. David, born of a noble family, had throughout his youth been schooled in the arts of war. He had no liking for the life of a soldier and he went instead into the priesthood; but many years later when occasion required it, he proved that he had not forgotten his early training.

Saxon heathen hordes from the north swarmed into Wales and the embattled natives were utterly unable to cope with them. In desperation they sent for David, by this time an aging monk, famous for his miracles.

★ ★ ★

But no miracle was needed. The saint's display of common sense won the day. Observing that in battle neither side wore any distinguishing marks, David ordered the Welshmen to fasten leeks in their caps. When the fight was resumed, the Welsh were able to recognize one another, while the Saxons, unidentified, slaughtered as many of their own men as enemies. From that time on, the leek has been the Welsh national flower.

St. David is, of course, one of the "big four" saints of the British Isles, ranking with St. George of England, St. Andrew of Scotland and St. Patrick of Ireland. Legends about him are told and believed in Wales, just as similar unlikely tales are told about the others in the other countries.

David, they say, is responsible for the health-giving properties of the waters at Bath, in England, because he once bathed in them. They also tell that when he stood in any outdoor place to preach the ground rose up under him to provide an elevated platform and that is why Wales is so mountainous.

The Welsh town of St. David's is, of course, named for the nation's patron. He was bishop there at the time of his death, though in those days the town was called Menevia.

Smiles

Some folks live happily ever after deciding not to get married.

★ ★ ★

We're not going to blame 1958 for wanting to step out of the world picture.

The Country Parson



"Petty desires, like other childhood diseases, are more serious if they are caught in adulthood."

Dr. William Brady's Mailbag

No Winter in Paradise So We Bowl Right Along

"I'd like to know just how you play lawn bowling in the middle of winter . . ." (C.M.)

"Answer—Just between ourselves only so-so. For history and description of the game and the green consult Encyclopedia Britannica, under Bowls. Here in paradise we have no winter.



DR. BRADY

"In childhood I was frightened by a motion picture in which there was a victim of leprosy. In my 30s I had nightmares about it . . . But now, thanks to your teachings and others, I am no longer morbid on the subject . . ." (W.S.McK.)

Answer—Anyone who harbors morbid notions about leprosy should write National Leprosarium Carville, Louisiana, enclosing 20 cents for a copy of the magazine published by the resident patients. This gives the reader a truthful picture of the situation and outlook. Incidentally, it is now called Hansenosis. "Leprosy" of olden times was probably tuberculosis, syphilis, cancer or other disease as often as not.

★ ★ ★

"My daughter, 18, has irregular periods and painful cramps . . ." (Mrs. R. Van W.)

Answer—It is not too late to correct the fault in her education. Send stamped, self-addressed envelope for my FREE pamphlet Hygiene for Girls and Health for Women. If you argue that your education was neglected yet you did not suffer from dysmenorrhea let me remind you that you WALKED to school.

★ ★ ★

"I know from experience that you can get worms from eating coffee grounds . . ." (N.T.)

★ ★ ★

Answer—You mean some one ate coffee grounds and subsequently had worms? The notion is preposterous. Send 35 cents and stamped, self-addressed envelope for booklet Unbidden Guests, which tells how people get pinworms, round worms, tapeworms, hookworms, trichina worms, ringworms or other parasites and what to do about it.

★ ★ ★

Signed letters, not more than one page or 100 words long pertaining to personal health and hygiene, not disease, diagnosis, or treatment, will be answered by Dr. William Brady, if a stamped self-addressed envelope is sent to The Pontiac Press, Pontiac, Michigan.

(Copyright 1959)

Case Records of a Psychologist:

Here's the Way to Train Your Child

Susan is a great tribute to the religious type of homelife which her mother produces. But 70,000,000 Americans belong to no church whatever, and their children are growing up without such faith and idealism. While we are so concerned with foreign countries, maybe we better pay more attention to the 70,000,000 pagans at home!

By DR. GEORGE W. CRANE

Case A-466: Susan Hirschman, aged 4, lives in Miami, and is the daughter of a talented physician.

★ ★ ★

Her mother is also a splendid young woman who has tried to teach Susan the proper faith in God.



DR. CRANE

One day the mother was having difficulty with the venetian blinds.

Susan was playing nearby, and apparently sensed her mother's dilemma, so she quickly asked:

"Mommy, are you having a problem? Do you have trouble?"

The mother replied with a "Yes."

Whereupon Susan knelt down quickly and prayed:

★ ★ ★

"Dear Jesus, please help Mommy with her problem. And I believe it! Amen."

Then Susan turned back to her dolls and ignored the situation.

FAITH OF A CHILD

Now let's hark back to an earlier episode in the Hirschman household of a week previously.

Susan's mother had talked to her about God and informed Susan that if she ever had a problem or was in any trouble, Susan could just ask Jesus to help her.

"And if you really believe He will, then God will help you," added her mother. "But you must truly believe."

This warning registered on Susan's alert mind, for you will notice that she quickly came to her mother's rescue and asked God to help straighten out the problem.

"And I believe it!" she concluded.

And she really did for she dismissed all thought of the venetian blinds from her mind thereafter and gave her dolls 100 per cent of her attention.

GOOD MOTHERS

A good mother instructs her child in this wholesome attitude toward God.

Whether you be Jewish, Catholic or Protestant, you realize there is only one God and it is essential to train your child to look to this Senior Partner for help in trouble.

Alas, about 70,000,000 people belong to neither the Jewish, Catholic or Protestant churches of America. And their children are growing up with no more religious training than the Russian youth are getting.

★ ★ ★

In Russia, the young folks are being taught idolatry. For they are taught to worship science instead of God.

They are led to believe in their own power, because of jet planes and Sputniks.

They are even educated to ridicule religion. To prevent their even sampling religious services, their Youth Organizations are scheduled at the very same hour as the church meetings.

This conflict is deliberate and intended to keep the Russian boys and girls from visiting churches and gaining any religious inspiration therefrom.

★ ★ ★

But right here in America we have literally millions of parents who do not teach their children the Ten Commandments or the Golden Rule.

Furthermore, they refuse to send their youngsters to a Sunday school where some other generous soul donates time to try to implant a little idealism into those youthful minds.



So these children of the 40 per cent of non-church members often grow up with vile language, adultery, drunkenness and the code that "It is right to steal if you don't get caught."

★ ★ ★

I offer Susan Hirschman as the example of how all children should be trained by good parents.

"God made mothers," says an old Hebrew proverb, "because He couldn't be everywhere Himself," but this refers to mothers like Susan's.

Always write to Dr. George W. Crane in care of The Pontiac Press, Pontiac, Michigan, enclosing a long 4c stamped, self-addressed envelope and 20c to cover typing and printing costs when you send for his psychological charts and pamphlets.

(Copyright 1959)

Voice of the People

'Strengthen Concrete Mix for Longer Lasting Roads'

Ninety per cent of bad pavements can be blamed on too lean a concrete mix at time of construction. Oakland and Auburn avenues, relatively new pavements, are developing holes in many places. The same is true of Cass avenue. The new bridge on Paddock is already full of holes. Contractors operate at the lowest minimum allowance and should be held responsible for a reasonable number of years after construction. Concrete mix standards should be raised and strictly enforced. Cheap concrete mix is the most expensive in the long run.

Frank L. Jacomino
298 N. Paddock St.

(Editor's Note: Because of the large number of letters received recently, The Press is behind schedule. For this reason we are devoting more space to Voice of the People today and we have been compelled to edit letters much more closely than usual.)

Offers Way to Kill Social Legislation

Social legislation in all forms is called "socialism" and denounced, but no one has a word about what spawned it. Objectors could accomplish their purpose by killing voting privileges of the jobless and citizens on social security so Congress can ignore them.

★ ★ ★

Or they might also kill the privilege of the bankers' union of throwing slumps at will and turning us all into paupers. Control of money volume should be restored to Congress and enough maintained in circulation to enable us to trade what we have for what we need. Then America's needs will keep us employed.

★ ★ ★

If you object to social security, idle aid, farm subsidies, veterans' benefits and old age pensions, bring your country back to normal by making the independent Federal Reserve subject to Congress.

George P. Kingston
Ferndale

Praises Editorial on Philippines

Congratulations on your editorial about the Philippines: If you had made it a little stronger it might have rung harder in the hearts of Ambassador Romulo and kind-hearted Uncle Sam. Not only did Romulo borrow $5 million from us but also got $50 million from Japan. He ordered a $5 million yacht surpassed only by the yacht of Queen Elizabeth.

Industrialization of the Philippines will pay if and when it's managed properly. Corruption and poor administration are the crux of the entire situation. A member of a minority party has forewarned that if something isn't done, it may give opportunity to the rise of a Fidel Castro in the Philippines.

Cecil E. Dumbrigue
3288 Loon Lake Shores

'High School Walks Are Dangerous'

Winter snow and ice have made hazardous walking. Extra precaution should safeguard the public wherever possible. Street lighting shows where danger lies.

Central High is used by thousands of teenagers and as many of the general public at night. Why then are streets around and sidewalks on the high school grounds a glare of ice and the steep steps leading to Washington Street unlighted at night while the treads are rounded with ice unmolested by shovel?

The Pontiac School Board and the Kiwanis Club when it uses the building for its lectures should not tolerate this danger to the public.

Pontiac Resident

Urges Victims to Speak Out

Judging from complaints that have appeared about the Orchard Lake Police, many people feel we still have one nest of traffic racketeers. A bad situation existed in Waterford which was cleaned up through demands of irate citizens. Orchard Lake should bring about an investigation by the State.

★ ★ ★

I suggest every person with a beef send his complete story to the Attorney General at Lansing together with his demand for an investigation. Roads through the lakes area were built and paid for with tax money paid by all of us. Why should we be forced

(Continued on Page 5, Col. 3)

Income Tax Notes

HEAD OF HOUSEHOLD

There are three separate schedules used in computing income tax. Schedule I is used by those filing a separate return; Schedule II is used for those allowed to file a joint return; and Schedule III is used for those who qualify as "head of household."

★ ★ ★

To qualify as head of household, you must be unmarried or legally separated as of the end of the year.

You must furnish over half of the cost of maintaining a household for the entire year for at least one other person who is related to you.

Your unmarried child, grandchild or stepchild must live with you. These persons, however, do not have to qualify as your dependents in order for you to claim head of household.

★ ★ ★

Your father or mother do not have to live with you, but they must quality as your dependent.

All other relatives must live with you and also qualify as your dependents.

Where the relative is required to be a dependent, such status may not arise from a multiple support agreement. The dependent must receive over half of his support from you.

★ ★ ★

Cost of maintaining the household refers to the household itself.

This would include such costs as rent, mortgage interest (not principal), taxes, insurance on the premises, upkeep and repair, utilities, domestic help and food consumed in the home.

Use the Form 1040 when claiming this status.

Firing Likely Today or Tomorrow

Army Ready to Shoot Satellite at Sun

CAPE CANAVERAL, Fla. (AP)—The United States, flexing its missile muscles in a spectacular series of firings, is ready to try again to ram a satellite past the moon and into orbit around the sun.

★ ★ ★

The Army moon-shoot appears likely this weekend, although the exact time stll is a secret.

Preliminaries in the big weekend space show were:

Launching of a powerful 80-foot Thor-Able rocket early today on a 5,000-mile ICBM nose cone recovery test.

★ ★ ★

Successful firing of a 28-foot Jupiter missile Friday over a 1,700-mile range to test its tactical ballistic shell, nose cone, engine, warhead and fusing system.

Launching of the Navy's Polaris nuclear submarine rocket Friday. The Navy later said the Polaris may have broken up soon after it disappeared into the clouds, although considerable test data was recorded. Three of four earlier Polaris firings were unsuccessful.

The Army moon rocket waiting to take the limelight was a four-stage Juno II — a Jupiter surmounted with three successive stages of Sergeant rockets.

Its star role will be to hurl a 13-pound satellite loaded with radiation equipment past the moon to become an artificial planet whirling around the sun.

The first and second stages of the Juno II rocket will be in a spinning bucket to give stability in flight. There will be 11 of the solid fuel Sergeant rockets in the second stage, three in the third. The fourth stage will be one Sergeant rocket to which the little satellite will be attached.

The planes of the earth and moon are now in the best relation—with the moon about 220,000 miles from the earth.

The first Army moon-shoot last Dec. 6 climbed 64,000 miles. The Pioneer II rocket fired by the Air Force last Nov. 8 reached 71,000 miles.

The Soviets have claimed they sent a space probe past the moon early this year.

The Thor-Able fired early today shot through the clouds with a brilliant flash at the start of the nose cone recovery test—the fifth of a series. The first four failed.

The rocket was equipped with a guidance system of the new Titan ICBM to direct a knob-shaped nose cone to a patch of water far out at sea. A fleet of recovery jets awaited the nose cone's fiery return in the vicinity of Ascension Island, the terminal point of the Atlantic missile range. It was not definite when results might be announced.

Small white mice were carried aloft on three of the four previous Thor-Able efforts. But space officials said there was nothing alive on today's missile.

Herbert Hoover has lived longer after leaving the White House than any other former President in United States history. On July 3, 1958, Hoover surpassed the mark of 25 years and four months by which John Adams had survived his term of office when he died July 4, 1826.

Vet Saves His 5 Children in Fire

70 Pct. Disabled, but Still Gets Them Out of Burning House

MONROE (AP)—Paul Warthen, 37, a disabled veteran of World War II, saved his five small children from a flash fire that destroyed the interior of the family's five-room frame home near here Thursday night.

Warthen's hair caught on fire and he suffered burns about the face.

Warthen was looking after the children while his wife was baby-sitting in Monroe. Warthen has been out of work for two years.

The fire was believed to have started from an oil heater. It spread quickly.

Warthen pushed Sandra, 6, Susan, 5, David, 3, and Richard, 1½ years old, out the front door.

★ ★ ★

Then Warthen dashed into the bedroom and grabbed 8-months-old Brenda from a crib. The house was a mass of flames as he got out. The baby's fingers were scorched.

The family lost all its possessions. Warthen suffered 70 per cent disability in the war.

'Sleepwalker' Finds Jail at End of Stroll

LOS ANGELES (AP)—He was walking in his sleep, Clyde said. And he was dreaming. Dreaming that the house he was entering was his grandma's, and a meal of fried chicken and cookies awaited him.

It naturally came as a great surprise, Clyde said, when a woman's scream awakened him and a policeman arrested him on suspicion of burglary.

A judge listened kindly yesterday and then sentenced Clyde McCall, 21, to 100 days in jail on a charge of trespassing.

Voice of the People

to stay off them under threat of being trapped.

★ ★ ★

It would be interesting to know just what percentage of police time is devoted to criminal activity and what percentage to traffic fines.

Ovid Olsen
216 Liberty St.

'Satan's Army Has Won Major Battle'

A division of Satan's army has succeeded in placing on the April ballot a proposal to further desecrate the Sabbath by opening suds houses two hours earlier. God's army, apparently poorly trained and poorly disciplined, has gone down in defeat. Lack of signatures on petitions meant the proposal to ban all Sunday alcoholic sales has failed to get on the ballot. Pontiac Christians, hang your heads in shame.

Christian

Readers Comment on Graham Stories

We appreciate the coverage you have given Billy Graham's crusade in Australia and hope you'll continue.

Mrs. and Mrs. M. R. Jackson
119 Norton Ave.

Why not a front page article on Billy Graham? Love is the greatest gift to cure ills of the world. Humble ourselves and pray.

Mrs. William Tilson
Commerce

I enjoy The Press so much and do hope you'll continue to carry news of Billy Graham and his Australian crusade.

Wilma Reid
47 W. Princeton

'Residents Should Safeguard Child'

I walked my five-year-old to kindergarten and was appalled at the condition of the sidewalks. Residents have a responsibility to school children who walk these sidewalks daily. If they can't be clear of ice, at least throw some sand or salt or plain dirt on them. What would their feelings be if a child broke an arm or leg in front of their house?

Mrs. R. J. Witzke
Granada Dr.

'It's All a Part of God's Pattern'

Concerning the suggestion that Mrs. Gall be beaten at a post, we have laws that administer what should be done. Everything is a pattern made by God, whether it's good or bad, and we aren't even supposed to be able to figure it out. The pattern's made by the Almighty for reasons known only to Him.

Mother of One

Timers Member Receives Praise

We were stuck and a member of Pontiac Timers stopped to help us. He was very polite and courteous and refused our offer to pay him.

C. R. Whitter

(Political Advertisement)

Thank You!



For the wonderful vote of confidence given me in the February primaries.

Your continued support will be appreciated.

Frederick C. Ziem

Your Candidate for

CIRCUIT JUDGE

(Political Advertisement)

Here IS a Credit Union for YOU!

Anyone may SAVE in this Credit Union. Savers for the past 3 years were PAID

4% DIVIDEND

Get the Details
PONTIAC CO-OP FEDERAL CREDIT UNION
40 E. Pike St.



Sparks-Griffin
FUNERAL HOME
"Thoughtful Service"
46 Williams St. Phone FE 2-5841
24-Hour Ambulance Service
Glenn H. Griffin



Fox & Hounds Inn
Woodward Avenue in Bloomfield Hills
LUNCHEONS and DINNERS
DINNERS: Monday thru Saturday 5:30 to 11 P.M.
SUNDAY DINNERS: from 1:30 P.M. to 9 P.M.
LUNCHEONS: Served Daily 12 Noon to 2:30
Phone MI 4-4800 for Reservations



Save for That Home of Your Own

Systematic saving will build a nest egg for that home of your dreams — The sooner you start the saving habit, the sooner you'll have.

Community National Bank OF PONTIAC

F.D.I.C. Member

Branches at W. Huron at Tilden . . . N. Perry at Glenwood . . . Keego Harbor . . . Walled Lake . . . Union Lake . . . Lake Orion . . . Milford . . . Waterford . . . Bloomfield Hills

March 1 thru 31st only! as seen on TV

SALE playtex girdles



Waite's

Shop Monday Night and Friday Nights 'Til 9 O'Clock

mold 'n hold zipper girdle $8.95 reg. $10.95

magic controller girdle $7.95 reg. $8.95

The makers of Playtex offer you exciting savings on America's two best-selling girdles because—they're sure that, once you wear one, you'll be a Playtex wearer forever. The reason? Only Playtex girdles keep you slim and lovely, even after six months wear. They hold their shape, stay like new, long after other girdles sag.

playtex mold 'n hold zipper girdle zips on and off so easily. Magic "finger" panels smooth you front and back. Girdle or panty girdle. White or pink. Reg. $10.95 now only **$8.95**, (XL $9.95)

playtex magic controller with magic "finger" panels for tummy control. Girdle or panty girdle. White or pink. Reg. $8.95 now only **$7.95**. (XL $8.95) Hurry, though. You save for a short time only.

compare . . . cloth girdles sag, reveal figure faults

after 6 months Playtex retains its shape stays like new

Please send me the following Playtex girdles.

style	color	size	price	how many
Magic Controller		waist hips		
Mold 'n Hold zipper girdle		waist hips		

X LARGE WAIST 50-52; HIPS 52-54

name (PLEASE PRINT)
address
city zone state
☐ check ☐ money order ☐ charge ☐ c.o.d.
© 1958 BY INTERNATIONAL LATEX CORP. PRINTED IN U. S. A.

Waite's Expert Corsetieres Will Fit You Foundations . . . Second Floor

Add 3% Sales Tax

Waite's

MONDAY ONLY SPECIAL SALE!

Sorry, no phone or mail orders on these items. Shop Monday Night 'til 9!

Women's Clairborne PROPORTIONED DOESKIN SLACKS

5.98 Value **$4** Monday Only

Washable combed cotton and Dacron doeskin slacks by Clairborne. Self and leather belt, side zip. Beige or black, proportioned sizes 10-18.

Sportswear . . . Third Floor

Men's polished cotton PROPORTIONED SLACKS

Reg. 4.98 **$4** Monday Only

Coneset wash and wear slacks that need little or no ironing. Drip-dry or tumble dry. Tan, charcoal, black, light blue, or antelope. Proportioned sizes 28-42.

Men's Wear . . . Street Floor

Boys' polished cotton PROPORTIONED SLACKS

3.98 Value **$3** Monday Only

Polished cotton chino washable slacks in blue, tan or charcoal. Sanforized, washable. Sizes Regular, Slim, Husky, 6-18.

Children's . . . Second Floor

Boys' and Girls' CORDUROY CRAWLERS

Reg. 2.98 ea. **2 for $3** Monday Only

Outstanding special purchase for one day only! Bib or boxer styles, elasticized waists, Sanforized. Grey, brown or navy, sizes 2-7.

Children's . . . Second Floor

Waite's own exclusive Sheer or Seamless Millay Hosiery

Reg. 99c **69¢** Monday Only

Our own fine Millay hosiery in seamless or dress sheers with seams. Lanolin treated. Natural shades and nurse's white. Proportioned 8½-11.

Hosiery . . . Street Floor

Lovely "lily" 45-Pc. TEXAS-WARE MELAMINE

Special Price **$27** Monday Only

8 each decorated dinner plates, bread plates, saucers, cups, soups; platter, serving bowl, creamer, sugar bowl. Guaranteed 2 years. White on turquoise or yellow blossom pattern.

China . . . Fifth Floor

Gay, colorful patterns CRISP 36-INCH CAFE CURTAINS

Reg. 2.29 **$1.77** Pr. Monday Only

1.19 Valance 77c

Washable, colorful cafe curtains on sale one day only! Sparkling variety of patterns and colors. Choose your new kitchen curtains Monday and save!

Curtains . . . Fourth Floor

Weightless, yet warm Border Print Dacron Comfort

Reg. 7.99 **$6.88** Monday Only

DuPont Dacron filled comforter, nylon cover. Lovely border print on one side, reverses to solid color. Washable, decorative, 72x84", blue, yellow, pink.

Waite's . . . Fourth Floor

Red Sooners Jump the Gun at Leipzig Fair

LEIPZIG, Germany (AP)—The Soviet Union has stolen a march on the other 48 countries exhibiting at Leipzig's big trade fair in East Germany, showing off its novelties two days before the opening.

★ ★ ★

Newsmen were invited to tour the big Soviet pavilion, and get a briefing from the head of the Soviet show, Vassily Vlassov.

★ ★ ★

Vlassov seemed proudest of a fully automatic railroad switching device. He said it enables one man to control 150 kilometers (over 90 miles) of track with 15 stations along it, he also claimed that it is more advanced than anything in the United States.

"Even if the man in charge falls ill or goes to sleep," he asserted, "it will still prevent accidents."

★ ★ ★

The Soviets also exhibited their new heavy material: two new 11-ton tractors, a big six-wheel truck on which the driver can change the air pressure in the tires without leaving his seat. These are designed for tough traveling in Siberia which premier Khrushchev is eager to develop.

★ ★ ★

There was also heavy emphasis on reproductions of the Soviets' Sputniks, which Moscow now exhibits at every opportunity in the most prominent space.

2 Newspapers Merge Printing

St. Louis Post-Dispatch Becomes Jobber for Globe-Democrat

ST. LOUIS (AP)—The evening St. Louis Post-Dispatch will print the editions of its rival morning Globe-Democrat after a Newspaper Guild strike at the Globe in settled, both papers announced Friday.

★ ★ ★

Both dailies said the Post, owned by the Pulitzer Publishing Co., has bought the Globe-Democrat building and its mechanical equipment. The price was not disclosed. The Globe is owned by S.I. Newhouse, owner of 13 newspapers.

The Globe will move to another building, not yet chosen. It will remain separate from the Post-Dispatch in all other respects.

The Post plans to move its news and business offices and presses into the Globe building as soon as the Globe finds other quarters and the strike is over.

★ ★ ★

The Post building is newer and more modern but the newspaper has long been cramped. At one time the Post planned to construct a new building on the western edge of St. Louis but abandoned that idea.

It will combine its presses with the best ones in the Globe building and print both papers, becoming in effect a job printer for the Globe.

The two papers are five blocks apart on the same street in downtown St. Louis. In between, a block from the Globe, is the old Star-Times building which is largely unoccupied.

★ ★ ★

Officials of both papers said each would carry on as a separate unit. The Post-Dispatch issued a statement saying partly:

"The Globe-Democrat remains the property of S. I. Newhouse and both newspapers will retain their separate identities."

The Globe has been closed eight days by a strike of the Guild over a pension plan. Other provisions of a new contract have been agreed on.

The unexpected announcement came late Friday as Globe-Guild negotiators met with a federal conciliator. The meeting was asked by management.

Sign Language Aids Woman Get Divorce

ALBANY, N.Y. (AP)—Beatrice Carpenter, a deaf-mute, used sign language to tell a judge her husband was unfaithful. She won a divorce.

Mrs. Carpenter accused her husband, Alonzo Sr., also a deaf-mute, of adultery, the only ground for divorce in New York. Her tale of marital infidelity was interpreted by her son, Alonzo Jr.

The couple was married in 1931. None of their three children are deaf-mutes.

Mrs. Carpenter lives in Castleton; her husband in Rensselaer.

Justice Herbert D. Hamm of State Supreme Court granted the divorce. He called the sign-language trial unprecedented.

He'll Look Into Crop Setup

Farmer Yankus Not Sure About Going to Australia

WASHINGTON (AP)—Is Australia the answer for American farmers who want to escape government crop controls?

★ ★ ★

Stanley Yankus, a Michigan farmer who talks of migrating Down Under for just that purpose, shows signs of wondering.

Rep. Wint Smith (R-Kan) suggested Friday that if Yankus moves to Australia he would have to sell all the wheat he grows to the government under Australian farm laws.

"I'll look into that," Yankus told a House Agriculture subcommittee.

Queried by a reporter, an Australian embassy official said his country has no crop restrictions but that growers are required by laws to market their crop through a wheat board. He said the board is an organization of producers.

★ ★ ★

Yankus, who operates a 100-acre farm at Dowagiac, Mich., told the subcommittee earlier that his thriving egg business has been ruined by what he termed harassment by "bureaucrats in the Department of Agriculture."

★ ★ ★

The 40-year-old farmer, father of three children, said he was fined $4,562 from 1954 through 1958 for overplanting wheat allotments set by his county agricultural stabilization committee.

He said he has never accepted any price support payments and contended he shouldn't have to obey restrictions because he feeds all the grain he grows to his chickens.

★ ★ ★

Declaring he was being penalized for "the strange crime of producing crops," Yankus said he had reached a reluctant decision to migrate to Australia.

He told reporters he had been granted admission to Australia and had applied for a passport.

★ ★ ★

He said he would have to sell his farm to pay the government fines. "It will take a couple of months to make the arrangements," he added.

Later in the day an aide to Secretary of Agriculture Benson said Benson is in complete sympathy with Yankus and other farmers in a similar situation.

★ ★ ★

But the aide said "as long as the legal limitations exist on production of wheat for use on farms where it is grown, the secretary has no alternative but to collect penalties as assessed under the law."

★ ★ ★

During the hearing, Smith said, "Some day we'll be able to throw all this (acreage restrictions) out of the window when we get rid of the surpluses."

"I'm reducing the surpluses, not adding to them," Yankus said.

Rep. Clare Hoffman (R-Mich) accompanied Yankus at the witness table. Hoffman frequently offered loudly whispered suggestions which the witness generally ignored.

Waterford-Clarkston Club to Meet for Dinner

The Waterford-Clarkston Business and Professional Women's Club will meet at 6:30 p. m. Tuesday for dinner at the China City Restaurant.

In charge of the program will be the International Relations Committee. Guest speaker will be Mrs. Harry Whitaker of Metamora.

Radioactive Wheat Said Not Dangerous

WASHINGTON (AP) — Present levels of atomic fallout found in some Minnesota wheat are far short of dangerous, says Atomic Energy Commissioner Willard F. Libby.

★ ★ ★

Libby told the Senate-House Atomic Energy Committee Friday that the AEC is very concerned about the health effects of fallout on wheat.

But referring to reports that radiation in some Minnesot wheat has passed the dang level, Libby said:

"You would have to eat a to of this wheat to get the maximu permissible dose."

★ ★ ★

This was in line with the vie of AEC officials who said occ sional radioactivity above desi nated maximum levels doesn mean a danger to public health.

Leave Him Alone

NORFOLK, Va. (AP)—Sign note on a truck here: "Please don hug me—I'm going steady."

RETIRED FROM OPEN STOCK

2 FAMOUS DESIGNS

Gorham STERLING SALE

THIS IS YOUR LAST CHANCE TO BUY THESE TWO FAMOUS DESIGNS AT SUBSTANTIAL SAVINGS.

Decide now on the pieces you want... in ETRUSCAN—*classic formality in a well-proportioned design,* or LILY OF THE VALLEY — *a nature motif in contemporary design* ... and we'll budget payments to suit you.

30% OFF ALL PIECES

Serving pieces in both patterns from $3.33 to $15.75 ... regularly $4.75 to $22.50. Popular services from $67.20 ... regularly $96.00.

After this Sale — these patterns will be retired from open stock. Additional and fill-in pieces will be obtainable only at *made-to-order* prices.

"Sterling is for now ... for you"

Connolly's JEWELERS

16 W. HURON FE 2-0794

WHOOPE...E...E

The Worst Is Over

There are two important dates in March for Custom Builders to mark well:

ALDON CARPET sale starts March 2nd;
Sale ends on St. Patrick's day, 17th

The one SURE way to beat inflation.

ADVANCE FLOOR DECORATORS

3700 Sashabaw Rd. OR 3-7407



This Is It!

The Chips Are Down!

This Is For Keeps!

THE BIG GAMES START NEXT WEEK!

DISTRICT TOURNAMENT
March 3-7

REGIONAL TOURNAMENT
March 10-14

STATE TOURNAMENT
March 18-21

—and The Pontiac Press will be there to bring you all the exciting highlights and results



The Pontiac Press Is Your Way to Join the Crowd at All the Tournament Games!

Follow the Results Daily Beginning March 4th.

DON'T LOSE YOUR HEAD



There is hardly anything in the world that some man cannot make a little worse and sell a little cheaper and the people who consider price ONLY are this man's lawful prey.

BUSINESS ETHICS BOARD
of the
Pontiac Area Chamber of Commerce
Phone FE 5-6148. Waldron Hotel Bldg.

Dem Decision Boosts Brown

Convention in California Could Put Governor in Kingmaker Role

WASHINGTON (AP)—The Democratic party's decision to hold its 1960 convention in Los Angeles appeared likely to move California's Gov. Edmund G. Brown into a kingmaker role in the presidential nominating contest.

★ ★ ★

The committee voted 71-35 Friday to hold its nominating convention in Los Angeles. Chicago and Philadelphia members fought this decision in an acrimonious five-hour session of the group but lost by votes ranging from 68-37 to 67-39.

Brown will get an early chance to display himself to the convention delegates in a welcoming speech. It was with just such a speech that Adlai E. Stevenson brought the house down in the 1952 Chicago convention that later nominated him for president.

Probably nobody in California thinks that Brown is a serious candidate. But as a favorite son he can control California's powerful convention vote on the first ballot. After that he can attempt to throw the state's important delegation behind another candidate.

★ ★ ★

With the convention site settled, the Democrats turn their attention to a $100-a-plate victory dinner here tonight. Two Texans, Senate Democratic Leader Lyndon Johnson and House Speaker Sam Rayburn, will be the main speakers.

News that Los Angeles had won the convention was greeted with enthusiasm by city officials. Council President John S. Gibson said "Now we'll go after the Republicans."

Camille F. Gravel Jr. of Louisiana, who headed the site subcommittee, said the party would get about $750,000 in benefits from Los Angeles.

The convention will open July 11, 1960, in the Los Angeles Arena which is now 80 per cent complete. The air-conditioned arena will seat 22,400.

★ ★ ★

Plans call for seating the 3,500 delegates on the main floor, with spectators and the press on the two tiers of seats rising around it.

It was obvious in Friday's stormy session that the leading candidates for the nomination did not wish to take their chances with a Brown-controlled gallery in Los Angeles.

The two currently leading candidates for the 1960 nomination, Sen. John F. Kennedy of Massachusetts and Sen. Stuart Symington of Missouri opposed Los Angeles' bid.

2 Car Accidents on M59 Send 4 to City Hospital

Two accidents on M59 last night sent four persons to Pontiac General Hospital.

Waterford Township Police reported Carol LaLone, 17, of 3221 Pirrin St., Waterford Tow ship, and Nancy Campbell, 17, of 3126 Breaker St., Drayton Plains, were injured in a two-car collision south of Elizabeth Lake road.

Miss Campbell was a passenger in the car driven by the LaLone girl. Both were released after treatment. The other driver, James Bader, 17, of 2619 Bender St., Drayton Plains, was not injured police said.

Also treated at the hospital and released were Veronica Faulkner, 28, of 3438 Elmwood St., Royal Oak, and Gladys Pendl, 37, of Detroit. They were riding in an auto driven by George H. Davis, 28, of Detroit, who was uninjured.

★ ★ ★

Davis told sheriff's deputies he lost control on slippery pavement at the Huron River bridge west of Williams Lake road in White Lake Township, skidded into a ditch and overturned.

The car barely missed crashing off the bridge and into the river, deputies said.

Eisenhower Extends Oil Import Controls

WASHINGTON (AP) — President Eisenhower today ordered the voluntary oil import control program continued through March 10 to permit study of new proposals for controls. The voluntary limitations on crude oil imports, which have been in effect in various degrees for about two years, were scheduled to expire at midnight tonight.

There have been indications that a special cabinet committee had reached substantial agreement that the voluntary restraints should be replaced with compulsory import quotas.

U. S. oil companies have charged that foreign oil competition has hampered the ability of their industry to develop oil reserves adequate for national defense needs.

• NOW OPEN •
Rolladium Skating Rink
ADMISSION 60c INCL. SKATES
4475 W. Huron FE 5-3677

Mother Offered to Join Paid Killers of Son's Wife

VENTURA, Calif. (UPI)—Elizabeth Duncan met with two ex-convicts in a dimly-lit cafe and offered "if necessary" to accompany them on the murder for hire of her pregnant daughter-in-law, Mrs. Esperanza Esquivel testified yesterday at the trial of the Santa Barbara, Calif., matron.

Mrs. Esquivel, sometimes tearfully, sometimes angrily, testified that she introduced Luis Moya, 22, and Augustine Baldonado, 25, to Mrs. Duncan last Nov. 13 in her "tropical cafe" at Santa Barbara. She said the contact was to "do a job," although the witness claimed she had nothing to do with the killing of Olga Duncan four days later.

Both Moya and Baldonado testified, under examination by Prosecutor Roy Gustafson, that they met with Mrs. Duncan at the cafe and received an offer of $6,000 to kill Olga Duncan, wife of the defendant's son, Frank.

Mrs. Esquivel, 38, brought to the jammed courtroom from the Ventura County Hospital where she had been under observation as a tuberculosis patient, said she didn't know what kind of job Mrs. Duncan intended paying Moya and Baldonado to do.

Gustafson sought to establish that a $6,000 contract for murder was struck by the grandmotherly defendant at the cafe. Under Gustafson's examination, the witness testified she overheard Mrs. Duncan ask Moya and Baldonado if $3,000 would be enough."

Moya testified yesterday he got Mrs. Duncan to boost her offer for the killing from $3,000 to $6,000.

Young Duncan was back in court sitting behind his mother, after leaving the courtroom the day before as Moya calmly recited how his wife was killed.

Dulles Takes Renewed Grip on U. S. Affairs

WASHINGTON (UPI)—Secretary of State John Foster Dulles today held the reins of U.S. foreign policy more firmly than at any time since the discovery of his cancer recurrence.

★ ★ ★

His increasing participation in strategy sessions gave rise to increased optimism the 71-year-old Dulles would realize his intention to resume full command of the nation's foreign policy.

President Eisenhower late yesterday spent 30 minutes in Dulles' hospital room at Walter Reed Army Hospital. White House Press Secretary James C. Hagerty said he believes they discussed the Berlin crisis.

Earlier yesterday Dulles had received a telephoned rundown on international affairs from his special assistant, Joseph N. Greene Jr. that briefly presumably also covered the Berlin situation. Four top aides visited with Dulles on Thursday for an hour.

Busy Week Ahead for Gov. Williams

LANSING (UPI)—Gov. G. Mennen Williams was scheduled to return home tomorrow with his wife after a two-day trip to Washington.

But state business and party politics will have him on the go again next week.

Williams will appear in Detroit Monday for a meeting of a Senate subcommittee studying Michigan's unemployment problem.

He'll leave Monday night for Los Angeles, where he will speak Tuesday and Wednesday.

The Governor will be back in Michigan Thursday, in Milwaukee, Wis., Friday and back in Detroit for a testimonial dinner Saturday.

A briefing on Michigan's research projects, particularly those in connection with space vehicles, will be given at the Saturday dinner.

Mrs. Williams will leave in mid-March for a six-week tour of overseas operations of the World Health Organization.

Three Bound Over to Circuit Court

Thre Flint men, arrested Thursday by sheriff's deputies, yesterday waived examination on charges of breaking and entering in the nighttime and were bound over to Oakland County Circuit Court by Orion Township Justice Helmar G. Stanaback.

★ ★ ★

George Ahrms, 18, Robert Brown, 25, and Ronald Spes, 19, all of 1003 W. Court St., were returned to the Oakland County Jail with bond set at $2,500 each.

Their arraignment in circuit court was scheduled for March 9.

★ ★ ★

Sheriff's detectives Harry Maur and Leo Hazen said the three have admitted five breakins in Genesee County and four in Oakland County.

Police said they were discovered attempting to break into a Brandon Township gas station early Thursday by deputies Leroy Young and Robert MacFarlane.

DO WHAT THE LITTLE WOMAN SAYS

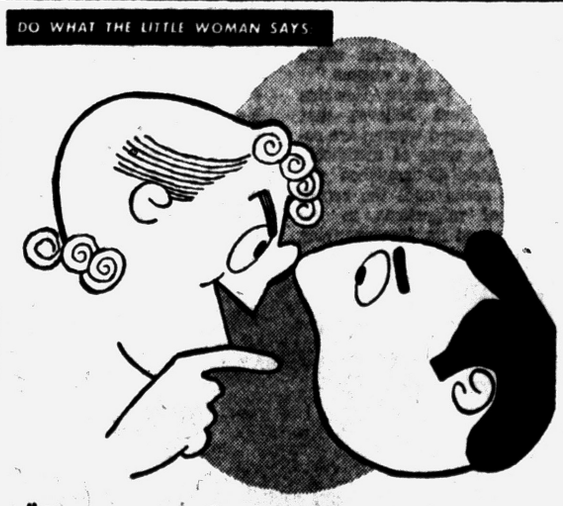

"See Our Credit Union First."

G.M.T.C. EMPLOYEES FEDERAL CREDIT UNION

For Employes of GMC Truck. Coach Division and Their Families

156 W. Huron at Norton FE 5-6151

HOURS:
Mon., Tues., Thurs. 10-5:30
Fri. 10-6—Sat. 9-12

It PAYS to
Do ALL Your
Financing Here

Hour-Old Baby Left on Doorstep of Childless Pair

ATLANTA (AP)—An hour-old baby girl was abandoned today on the doorstep of a childless couple who had been talking of adopting a child.

★ ★ ★

Whoever left the infant apparently threw a rock at the home of Mr. and Mrs. B. B. Buchanan in northwest Atlanta.

"I heard something hit the house and a baby cry," related Mrs. Buchanan, 33, who was at home alone at the time—5 a.m. She found the infant wrapped in a blue blanket and a white bath towel.

She called a neighbor and they called police who took the child to a hospital. Doctors there said the infant, apparently born about 4 a.m., was in good condition.

★ ★ ★

Mrs. Buchanan said she called her husband and told him "Someone has left us a baby." She added she and her husband have been talking for several years about adopting a child, and that she would like to adopt the one left at her door.

Pontiac Among January Leaders in Traffic Safety

Pontiac was among the leading cities in its population group in traffic safety in January, the National Safety Council reported today.

In the 50,000 to 100,000 population group, Pontiac, Orlando, Fla., and Ft. Lauderdale had no traffic deaths in January.

Other Michigan cities commended by the Council were Detroit and Wyandotte.

Among cities with more than one million population, Detroit has the best record with 2.1 deaths per 10,000 registered vehicles. Chicago was second with 2.5 and Baltimore third with 3.4.

★ ★ ★

The Council said last month's toll of highway accident fatalities in the United States was 2,875, which was 110 more than in January a year ago.

Local School Tax Preferred

PTA Poll Finds Sales, Income Taxes Lacking in Public Favor

Most parents agree on how they want to be taxed and on what kind of schooling they want for their youngsters, according to Mrs. Charles W. Neldrett of Pontiac, president of the Michigan Congress of Parents and Teachers.

★ ★ ★

This was the essence of an education survey she reported to the Annual Citizens Conference on Education today in Lansing.

★ ★ ★

Mrs. Neldrett, of 62 Mariva Ave., disclosed the sampling of 20,000 opinions from 200,000 questionnaires sent out to PTA chapters.

As for taxes, more people would rather pay an increased local property tax than a hike in sales taxes or a state income tax.

★ ★ ★

She said 51 per cent indicated they would rather get additional funds for education from increases in local property taxes. Only 26 per cent favored sales taxes and 36 per cent were agreeable to a state income tax.

★ ★ ★

As for educational standards and needs the survey showed that:

93 per cent agreed each Michigan child should have educational opportunities offered from kindergarten through the 12th grade.

92 per cent agreed a college degree should be the minimum requirement for any teacher.

★ ★ ★

84 per cent said state and federal education funds should be increased.

79 per cent agreed teacher salaries are too low.

66 per cent want local school districts to determine their own educational programs.

ZENITH



TABLE RADIOS
FM-AM or Clock Radios
PRICED FROM $19.95
$1.25 Weekly
THE Good Housekeeping Shop of PONTIAC
81 W. Huron FE 4-1555

Car Financing Opposition Unsound, Dangerous—GM

WASHINGTON (AP)—General Motors Corp. has described as unsound and dangerous bills that would force GM to divest itself of its auto financing business.

★ ★ ★

The giant firm also protested yesterday the proposals as "class legislation in a most extreme form," noting that manufacturers of many other products would be allowed to continue to finance installment credit sales through subsidiaries.

★ ★ ★

GM filed its protest in a prepared statement to the Senate anti-monopoly subcommittee. In a telegram, the corporation said it was foregoing testimony by any of its officials because a federal grand jury in New York is investigating relationships between GM and General Motors Acceptance Corp., its financing subsidiary.

★ ★ ★

GM argued that false and misleading arguments have been mustered in behalf of two bills, one to forbid any auto manufacturing company to engage in financing of retail sales the other proposing a similar ban on engaging in insurance activities. GM assailed both.

★ ★ ★

The statement marked a windup of public hearings on the two measures.

GM was described in the hearings as the only auto company now owning a financing subsidiary, but Vice President Theodore O. Yntema of Ford Motor Co., testified earlier in the day his company intends to get back into the financing business.

Chrysler, the other firm in the auto industry's Big Three, has indicated it might do likewise.

★ ★ ★

Both Ford and GM pictured the practice as one that helps to hold down the cost of financing to the car buying public.

"Over a period of 40 years the consumer has learned that his interests are recognized by GMAC," the statement said.

★ ★ ★

In his testimony, Yntema said it will cost more to buy a car on time if auto makers are barred from financing their retail sales. He said this could lead to "less employment in Detroit" because price is important to auto production and sales volume.

Mom Okays Marriage of Singer Anna Maria

HOLLYWOOD (AP) — Vittoria Alberghetti has given her blessing to the marriage of her daughter, singer Anna Maria Alberghetti, to composer-conductor Buddy Bregman.

The 22-year-old singer's mother is sending out the wedding invitations and will give a reception after the April 12 ceremony.

Mrs. Alberghetti said Feb. 10 she planned to be sick the day of the wedding. She said she objected because Bregman, 28, has been married previously.

For GUARANTEED SERVICE ON ANY JOB
SAENZ TV
514 S. Saginaw FE 2-7507

Reflections

THAT PRICELESS INGREDIENT



J. L. VOORHEES

"—the Priceless Ingredient of every product in the market place is the HONOR AND INTEGRITY of him who makes it," is part of an advertisement of E. R. Squibb and Sons. Does that ring a bell in your mind? A Bank accepts our money with an implied promise: to return it upon demand. There isn't a merchant in Pontiac who doesn't guarantee his merchandise to be exactly as represented. A man and woman stand before an altar and make a solemn promise, "To honor—to cherish in sickness and good health —"; that promise is kept by 90% of all people. We affix a stamp to an envelope; the Post Office people carry out a promise to deliver that envelope to the person to whom it was addressed. Our philosophy of government is resting on that priceless ingredient—Honor and Integrity. Honor and Integrity are deeply etched in the minds of all of us.



M. E. SIPLE

VOORHEES-SIPLE FUNERAL HOME
266 North Perry Street Phone FE 2-8387

Known brands are known values!



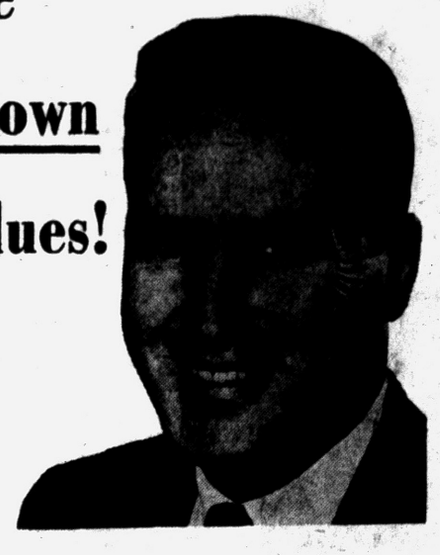

When you see a Brand Name that you know, it's like the face of a friend. It inspires confidence.

In fact, Brand Names are built on confidence. You and your neighbors dictate the standards a Brand Name product must meet to consistently deliver the value and service you want.

A respected Brand Name is a manufacturer's most valuable asset and he protects it by constantly testing and bettering his product.

A Brand Name is the maker's guarantee of satisfaction which is *doubly endorsed* by the dealer who sells it.

For dependable quality and consistent satisfaction you will do better with the brands you know best; get to know those you see advertised in this newspaper.

To get the most for your money *buy by Brand Name and be sure!*

A Brand Name is a maker's reputation

BRAND NAMES FOUNDATION, INC. 437 FIFTH AVENUE, NEW YORK 16, N. Y.

CONFIDENCE BRAND NAMES SATISFACTION

THE PONTIAC PRESS

TOM'S NORTHWOOD MARKETS
ALWAYS THE BEST FOR LESS
888 Orchard Lake Road
Open Daily 'Til 9 P.M.
Open Sunday 'Til 5 P.M.
We Reserve the Right to Limit Quantities

Mon., Tues., Wed., Mar. 2, 3, 4

CLIP and SAVE
THIS COUPON WORTH 18c on Hills Bros.
COFFEE 1-Lb. Vac. Can 59c
DRIP OR REGULAR
LIMIT 1. Expires March 4
NO MINORS OR DEALERS

CLIP and SAVE
THIS COUPON WORTH 42c
BREAST-O-CHICKEN, CHUNK STYLE
TUNA 4 Cans 98c
LIMIT 1. Expires March 4
NO MINORS OR DEALERS

CLIP and SAVE
THIS COUPON WORTH 20c
SPRY 3-Lb. Can 59c
LIMIT 1. Expires March 4
NO MINORS OR DEALERS



Campbell's SOUPS
MEAT VARIETIES
6 For 95c SAVE 15c
VEGETABLE VARIETIES
8 For $1.00 SAVE 16c

DEL MONTE CATSUP
2 14-oz. bottles 29c
SAVE 17c

PILLSBURY FLOUR
5 LB. BAG 43c
SAVE 8c

LIBBY'S Tomato Juice
Giant 46-oz. can 25c
SAVE 10c

DEL MONTE Early Garden SWEET PEAS
303 can 15c SAVE 5c

Lean, Meaty, Juicy SPARE RIBS 39c lb.

Young, Fresh, Tender, Whole FRYING CHICKENS 29c lb.



Pontiac Press Photo

A farewell cooperative dinner will be given at 6 this evening at Owen School in honor of the Rev. and Mrs. Wayne E. Welton and family of West Pike street who will assume a new pastorate in Noblesville, Ind. on March 8. The Rev. Mr. Welton has been pastor of the Parkdale Church of the Nazarene for the past seven years and has been active with youth groups and in civic affairs. The public has been invited to attend. Family members are Kathy, held by Rev. Welton, Jill, Mrs. Welton, and David. Kathy and David are twins.

Hostess Considers All Tastes

By EMILY POST

"Dear Mrs. Post: When a person is invited to a party where liquor is served and he (or she) doesn't care for anything strong, is it poor etiquette to ask the hostess, or host, for a nonalcoholic beverage even though there is no alternative on the tray?"

Answer: I have always insisted that a hostess must have a nonalcoholic beverage for those of her guests who may not want a strong drink. However, if none is proffered, you cannot really ask for one.

The only thing you can ask for is a glass of water. Then the hostess could say, "Would you like some lemonade, tomato juice" or whatever she may have that is nonalcoholic.

"Dear Mrs. Post: Do you think it is correct for the bride to keep the kind of wedding dress she is to wear a secret from the groom's mother and when asked about it, to be told it is a secret? The groom's parents were very hurt and felt they weren't treated like family, but like strangers. Please give me your opinion and settle a long debated question."

Answer: It has long been customary for a bride to keep what her dress is going to be a secret and there is no reason for her future mother-in-law to feel left out because she is not told about it.

"Dear Mrs. Post: At a recent wedding I met an old school chum of mine who is now a doctor. Most of the guests addressed him as 'Doctor' but I called him by his given name, for which I was severely criticized.

"I think I was perfectly right to do this and would have felt extremely self-conscious in calling someone with whom I grew up and always called by first name, Doctor, even though I hadn't seen him in years. I would like your opinion on this."

Answer: In speaking of him to others you most certainly should say Doctor Smith, but in speaking to him personally, you were right to use John as you have since childhood.

Better Get Down to Earth—Abby

This Eagle's Still Scouting, Honey!

By ABIGAIL VAN BUREN

"DEAR ABBY: I am a very matured girl for my age, which is 13. I am in love with a boy who is 14. We've gone steady for two months, six days and seven hours. He says he loves me but when somebody else is around he acts like he doesn't hardly know me.



ABBY

"He gave me his Eagle Scout pin but I had to promise that I wouldn't wear it where anyone could see it. I don't think this is fair because what's the good of going steady if nobody knows it? What do you think I ought to do?"

GOING STEADY BUT NOT GOING STEADY

DEAR GOING BUT: Return his Eagle Scout pin. His behavior is for the birds.

★ ★ ★

"DEAR ABBY: I am the mother of an 8-year-old son and a 2-month-old baby girl. My son plays with an 11-year-old neighbor boy and we are good friends with his parents. The boys were playing on my porch and making a lot of noise so I told them to quiet down as the baby was asleep. The 11-year-old boy purposely made more noise and stomped his feet. I told him to get off my porch.

★ ★ ★

"He mumbled some dirty filthy language at me under his breath. I told him not to talk to me like that and he said, 'Who's going to stop me' I took my own son inside. That night I telephoned the boy's mother and told her what happened. She said her son had told her everything and I had no right to send him away. I was shocked that she would take that attitude. This is the first and last time I ever speak to a parent about their children. Who is in error?"

STUNNED

DEAR STUNNED: You were right in informing your neighbor. Most parents appreciate knowing how their children misbehave away from home. Don't desert your principles because of one bad experience.

"DEAR ABBY: I have been married for four months to a wonderful person who is a he-man in every sense of the word. He played college football and there was nothing sissy about him. Now I am finding out that he is very babyish in many ways. He asks me to butter his toast and spread his jam. He even wants me to mash his potatoes (he says his mother did). He throws his clothes around like a six-year-old boy and he keeps his drawers in a mess. Is there anything I can do to make him act more like a man or is it too late? He is 26 and I am 23."

DISAPPOINTED

DEAR DISAPPOINTED: You aren't the first wife who has had to finish raising a Mama's Boy. He will grow lazier and more helpless if you let him. Now is the time to insist that he start behaving like an adult.

★ ★ ★

"DEAR ABBY: My husband can't open his mouth without lying. He lies about the least little thing and he expects me to back him up. I have lied so much to keep from making him look like the liar that he is, that I am dizzy trying to remember what is true and what isn't. Do you think I ought to tell the truth regardless and leave him to straighten out the messes or should I keep lying for him?"

SICK OF LYING

DEAR SICK (and by the way—so is your husband!) It is not normal for a grown man to tell so many lies. A visit or two with a doctor might shed a little light on the subject.

"DEAR ABBY: A while back a mother complained that her husband jailed their 17-year-old son because he broke the law after his parents had covered up for him once. I would like to meet this man and shake his hand. If there were more fathers like him, we wouldn't have any juvenile delinquents. I say when parents fail to raise their children to respect the law, better to admit it and turn them over to the law enforcers while their offenses are still short of murder."

H. S.

★ ★ ★

For a personal reply, write to ABBY in care of this paper. Enclose a self-addressed, stamped envelope.

Secretary Has It Soft in Britain

LONDON (AP)—Stenographers are among the most pampered people in Britain today. There just aren't enough girls to fill all the jobs.

Said the manager of a London secretarial placement agency:

"We've got 1,000 job for every 100 applicants. It's frantic."

Said the director of Britain's biggest secretarial college:

"We have 8,000 girls through our colleges every year. But that's not nearly enough.

★ ★ ★

"There's no sign of the boom stopping. The number of secretarial jobs has quadrupled since the war . . . and still more girls are needed.

Employers are prepared to go to almost any lengths to attract Britain's half a million secretaries.

TOP WAGES

"The wages they command," said the college director, "are among the best in the country for women. A capable secretary can earn about $34 (equivalent) weekly at age 23, and an experienced private secretary can get nearly $3,000 a year. (The average wage in Britain is under $1,750 a year.)

"And on top of that, employers are offering some fantastic inducement."

He told of firms which offer new stenographers a new typewriter of their choice. Many give their stenographers luncheon vouchers worth 40 cents a day in neighborhood restaurants.

One firm even supplies a dress allowance and free train tickets for girls commuting from the suburbs.

35-HOUR WEEK

As a general rule, most firms are offering a 35-hour week with no late evening work and no Saturdays. Many offer four weeks vacation with pay.

★ ★ ★

It's common to find firms giving young married women a couple of hours off for shopping one day a week. Some even allow time off for visits to the haidresser. Other firms supply autos to take their stenographers to the station at the end of the day so they can avoid crowded buses and subways.

★ ★ ★

Classified ad columns are jammed with cries for secretaries and stenographers. Some boast of modern buildings and bright offices, others of sports and social club facilities. One praised its view of the river. Many offer free pensions, and one even offers a free dowry if the girls leave to get married.

Handbags Match Spring Fabrics

If you want to be in style right down to your handbag, a medium-sized bag is correct this spring and summer. And you may match it exactly to the new fashion colors like "rose quartz," "apricot," "capucine" (deeper orange), or "primrose" (yellow).

★ ★ ★

You can even find floral printed leather handbags in softest lambskin, printed in pale green, lime or blue on off-white backgrounds.

EASY TO CARRY

Rectangular shapes are the leading favorite, with some pouches and envelopes. P. J. Guene has the perfect answer for the woman who loves the trimness of a strapless bag, but hates to carry the slippery thing under her arm or clutched in her hand. The Guene version has a gold-rimmed cutout just big enough to slip a wrist through, with a trigger fastening in one corner.

★ ★ ★

New textures in handbag leather include a "Poulain irisee" which looks just like shimmering white satin. It is even washable.

Then there's glazed goatskin, ostrich-surfaced goatskin, perforated calf, and the more expensive and exotic ostrich and buffalo.

SOME EXPAND

One of the prettiest bags of the season is Roger Model's trim navy oval in box calf, fastened with a gold buckle and bow. Another is his book-shaped bag. It is the size of a slim novel, but expands.

★ ★ ★

Several makers combine leather with openwork or wicker straw. Heavy canvas or jute beach bags are glorified with leather bindings and handles.

Neat Household Is a Safer One

Good housekeeping is a must in plants, factories and institutions—not only because cleanliness makes for healthier, more pleasant surroundings, but because it is the best safeguard against fire.

★ ★ ★

Homemakers would do well to realize that this applies to them, also. Day-to-day maintenance of an orderly home, with a place for everything — and frequent sudsing of all washable surfaces—can do almost more to save your house from fire than the fire department can.

Nobody Cares How You Look? But You Should

The notion that a woman can be beautiful past 50 is one that many women will poohpooh. These are the women who spend hours in front of a television set or at the movies, admiring the beauty of the latest movie star.

★ ★ ★

They yearn for beauty, too, but they are afraid to admit it openly. They also are afraid that people will think they're trying to be kittenish or young. Actually, there's no need to be. Beauty at 50 carries its own dignity and has nothing to do with the uncertainties of 20.

And an important part of this beauty is the way a woman regards herself. The woman who putters about the house in a shapeless dress and curlers because "nobody cares how she looks anyway" has forgotten that there is one person who should care all her life: herself.

A dash of lipstick, a hairbrush and a neat dress would work wonders. So would conscientious skin care, thought in selecting clothes, and some exercise every single day. Remember that you really are "the lady of the house."

Child Club Sees Slides of Germany

Gary Wright, Avondale High School student, showed slides taken in Germany while he was there as an exchange student last summer, to members of the Child Culture Club.

The group met Thursday evening at the home of Mrs. Robert E. Benedict. At the next meeting to be held at the home of Mrs. Walter Johnson, officers will be elected.

PCH '34 Class Plans Reunion

A meeting of members of the June 1934 Pontiac High School graduating class will be held at 7:15 p.m. Monday in Room No. 121 at Pontiac Central High School. All members of the class who are interested in a reunion have been urged to attend.

★ ★ ★

Class officers were Robert E. Goebel, president; William J. Newman, vice president; Robert Owen, secretary; and Hudson Hill, treasurer.

Lutheran Women Planning Luncheon

The Augustana Lutheran Church Women will hear a talk on Lutheran charities in Detroit when they meet at noon Tuesday at St. John's Evangelical Lutheran Church.

Members will have a cooperative luncheon and close charter membership lists.



Claire McCardell designed this travel suit of nubby silk tweed for resort wear. It has a subtle new shaping featuring a heightened waistline and loose-fitting jacket that ends at the hips.

Millinery Show Plans Outlined by Reducers

Plans for a millinery show were completed when Fashion Your Figure Club members met Thursday at Adah Shelly Library Thursday. The spring hats will be shown at the Adah Shelly Library March 5.

Mrs. Bert Oliffe, chairman for the show, has announced that models will be: Mrs. Elmer Davis, Mrs. Joseph Jenkins, Mrs. Ralph Seiling, Mrs. Russel Skrine, and Mrs. Velma Adler.

Others modeling include Mrs. Carl Rehm, Mrs. Hartley Bray, Mrs. John Litzkiw, Mrs. Dorthea Campbell, Mrs. Earl Franklin, Mrs. Raymond Gartley, and Mrs. Basil Hicks.

Mrs. John McCulloch was guest speaker for the evening, discussing skin care and hobbies.

Mrs. Clarence Crawley was trophy winner for losing the most weight during the week. Runner-up was Mrs. R. M. Baker.

Rub Up Not Down With Skin Creams

When you're rubbing your skin with cleansing cream, rub up, not down.

After a long time of rubbing downward, the facial muscles will start to go slack. Same goes for foundation, if you use it.

Faithful Facial With Soap Bar Best for Skin

If it's blemished skin that's causing your teenager's unhappiness, a bar of soap can lend a helping hand.

★ ★ ★

It's usually wise to consult your doctor about young skin problems, of course. However, you may be sure that he'll recommend thorough washing with soap and water regardless of any additional treatment he might suggest. Often you'll find that soap and water alone will do the job.

★ ★ ★

A thorough face-washing routine, followed faithfully night and morning — with an extra washing at mid-day — will go a long way toward improving any complexion.

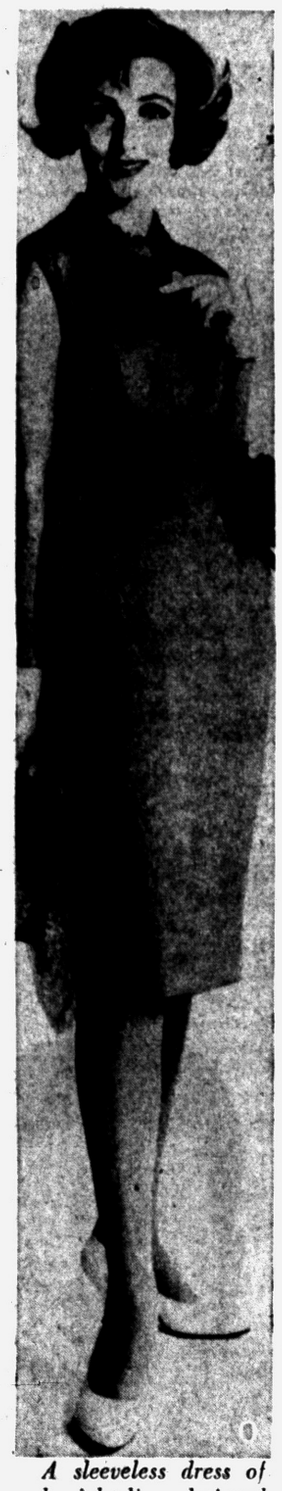

A sleeveless dress of pale violet linen designed by Larry Aldrich is for this season's resort wear. The skirt is softly gathered below a high set-in band.

In PCH's 'King and I'

Local Tots, Musicians

A number of Pontiac elementary school children and local musicians will participate in the Pontiac Central High presentation of "The King and I" when the Rodgers and Hammerstein musical is presented March 17 and 19 as a matinee and March 18, 20, and 21 at 8 p.m. Pontiac Northern High School's auditorium will be the setting for the show.

★ ★ ★

Portraying Siamese children will be grade school youngsters Marilyn Barnett and Roger Smith, Crofoot School; Susie Hollis, Webster School; Bob and Sonja Hutchison, Daniel Whitfield School; Earl E. Myers, Malkim School; Rodger Putnam, Webster School; Michael Quick, LeBaron School; Anita and Juanita Sadler, Willis School; and Johanna L. Yansen, Webster School.

Others are Laura Ochoa, McConnell School; and Nina Louise Cruicca and Kathy Bailey, also of Webster School. Lynn Buchmann, a preschooler, also will be in the cast.

★ ★ ★

Pontiac musicians in the program are Cleobelle Coleman, Robert Peterson and Rodney Johnson, violins; George Eckroth, viola; Mrs. Jean Sturgeon, cello; Ken Hamilton, bass; Roger Welton, flute; Jay W. Young, trombone; and Frank Merwin, drums. Gary Relyea is pianist. Rehearsal accompanists are Deanna Relyea and Carol Wargelin.

More Fun Dunkin' if Tub Is Sunken

Baths mean more than keeping clean; they are a pleasurable boost for the ego, as well. And who wouldn't rather sink into a tub than climb into one?

With this in mind, an enterprising manufacturer has come across with a completely assembled, one-piece sunken bathtub, available in six pastels and white. He has even pre-solved the plumbing installation problem. All that's left is for you to set aside enough time to fully enjoy the sudsy and languorous pleasures of the sunken tub.

Brand New Fabric

Soon men will have wrinkle-free togs. A new fabric available in the fall, has a soft, luxurious feeling but will not show ordinary wrinkles or rain creases if hung overnight. The blend contains dynel.

Basic Lightweight Coat Is Year-Round Necessity

"Too many women still think of a spring coat as a 'some thing' . . . to be worn sometime between March winds and May flowers. Nothing can be further from fact," stated Arthur Jablow who has spearheaded the design for lightweight coats with beautiful fashion appeal to meet the needs of women on a year-round basis.

"The label 'spring' coat is all wrong to begin with," said Mr. Jablow. "The whole concept of weather has changed. Nearly every part of the country experiences wide variations of temperature changes—not season by season, but almost day by day. It isn't uncommon for temperature anywhere in the country to drop or rise 30 to 40 degrees within 24 hours.

"Morover, we are a nation on the move," he added, "and the jet age catapults people from hot to cold weather in three hours, with every degree in between.

A NECESSITY

"What could be more necessary in a woman's wardrobe than the lightweight coat? Worn over a silk dress or over a wool suit, it takes a woman comfortably through every weather change except a real arctic blow."

As a last bit of advice, this designer reminds women of his basic fashion philosophy:

"The first reason to buy a new lightweight coat is because you can't resist it. Coats have never been younger, more exciting and flattering in terms of fashion, fabric and color. The extra bonus comes in keeping pace with the caprices of weather, and a special facility to keep up with the jet age," he adds.

They're Designed to Beguile

New Hats to Point Up Milady's Charm

A leading U.S. fashion columnist says that milady's charming hat is once again becoming "the perfect touch to the portrait of a woman."

Elizabeth Penrose Howkins of New York believes that smartly-dressed women are reviving the sense of fastidiousness which distinguished the fashion scene until the recent wave of migrations to the suburbs and its accompanying trend toward leisurely living.

In a spring preview fashion statement she explains that "the breech between the milliners and their bareheaded quarry seems to be narrowing." This she attributes, in part, to the swing away from "difficult" fashions, such as the chemise which can be worn successfully only when made by master craftsmen or modeled by women with "innate chic."

Mrs. Howkins points out that simpler hats with crisper silhouettes this spring will blend with the more generally flattering lines in spring clothes. New hats, she says, are designed "more to beguile than to bemuse."

Still another encouraging note for the milliners, according to Mrs. Howkins, is that the growing vogue for artificial hair coloring has greatly encouraged the wearing of hats at hot weather resorts.

A strong sun and hair tints simply do not mix, she notes. They're worst enemies, in fact. Hence, the success of beach hat headwear.

★ ★ ★

Considering the problem of the hatless wonders who invariably exclaim: "My head is too small (or large); I can never find a hat to fit me," Mrs. Howkins says "this is to be pondered, considering that at the other extreme—the feet, where fit is crucial—the problem, although incomparably more complex, has long since been mastered by shoe manufacturers."

Summing up: "It may be that the cycle during which misguided women have been going melodramatic in hauntingly palé makeup and horrendously untidy 'aystack hairdos is drawing to a close."

According to Mrs. Howkins, a "revival of fastidiousness seems likely" and hats are due to play a major role in the new spring drama.



UPI Photo

From London comes this whimsical boater. The white satin organza hat sits squarely on top of the head. It is accented with a realistic rose and a jaunty spray of feather. Just the thing to perk up your spirits and get you into a springy mood.

List Liabilities, Assets

Take Honest Look at Yourself

By JOSEPHINE LOWMAN

I think it would be most valuable if every woman would make out a list of her liabilities in beauty. You're not to brood about them, but concentrate only long enough to do something about them. A little self-analysis is a great help because attractiveness is the sum total of many small characteristics. Don't let a lot of little things rob you of beauty.

Take an honest look at yourself to see just what needs changing or improving in order to create a more lovely you. Is your posture poor? Does your abdomen protrude? Is your waist thick or is a large back hipline the figure fault which is damaging your appearance?

Is your hairdo outdated and drab? How about your complexion? How is your makeup applied? With artistry or awkwardly or sloppily? Are the colors right for you? Perhaps your shoes need polishing or your calves are too fat. Maybe it is merely a question of overweight or underweight.



A little self-analysis will help you find what should be changed to improve your beauty.

Whatever it is that keeps you from being attractive, there is probably an answer for it. A listing of things which can be changed for the better is a real help? Making out this list is tricky business psychologically because you must be objective with yourself and honest in your selection.

Do not blow up a little brown mole into a mountain or some irregularity of feature into an inferiority complex. On the other hand it is fatal to kid yourself with such soothing thoughts as "Well really, at my age, I must expect to gain weight and have lines and lose my looks."

It might be wise also to make a second list of your best points so that you can highlight them with hairstyling and makeup and clothes.

* * *

If you would like to have my leaflet, "The Most Attractive You," send a stamped, self-addressed envelope with your request for leaflet No. 72 to Josephine Lowman in care of this newspaper.

Sheath Makes 'Slim' Demands on Your Figure

Narrow sheath dresses have outlived every big fashion change of this century to prove they are here to stay. Therefore, says a Hollywood master of make-up artistry, accept this fact, trim down your figure if necessary, and top it with the most beautiful face you can manage.

Go on that weight-losing diet you have been thinking about, and diminish your tummy and hips by daily exercise. When you finally glance in the mirror and discover your figure meets the sheath's slim-stemmed demands, it will be worth the effort.

* * *

Then, contour your face with make-up foundation and a new coiffure, and accent it with the latest fashion make-up shades. With this accomplished, you'll have the streamlined beauty you have always wanted.

Still Same Old Tale, Gals: Just Soap 'n' Water

The latest words of wisdom for young acne sufferers are not to worry about diet—just to get plenty of rest and use plenty of soap and water.

The leading West Coast dermatologist who gives this advice cautions that chocolate does put you at a disadvantage, but he doesn't believe that fatty foods encourage the acne.

Your best weapon in the skin game is soap. This "skin doctor" advises a two-minute face lathering with soap and warm water, followed by scrubbing with clean washcloth, then a rinse.

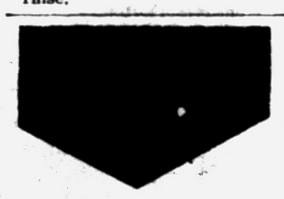

CARPET NEED CLEANING?

THEN US—

WE DO IT WITH

KARPET-KARE®

K-K Karpet Kare CLEANING

The famous cleaning method endorsed by BIGELOW

- Right in Your Own Home
- In a Single Day!

We're authorized dealers for this dirt-chasing method—quick—efficient—low-priced. Call us at

FE 2-7132

and we'll give you all the information.

NATIONAL INSTITUTE NIRC RUG CLEANING

NEW WAY

Rug and Carpet Cleaners

42 Wisner Street

FE 2-7132

But Some Like Blue Jeans, U. S. Swimsuits

Pakistani Women Stick to Sari

By DOROTHY ROE

Associated Press Women's Editor

The only American clothes popular with the girls of Pakistan are blue jeans and bathing suits, says beautiful Sayeeda Kaiser, wife of the Pakistan consul general in New York.

For work, school or housework, Pakistani women wear the sari, says Mrs. Kaiser, herself an effective model for the romantic Eastern dress.

At Pakistan House, the New York consulate, both she and glamorous Laique Khan, wife of the vice consul, are wearing beautifully draped saris of sheer flower-printed nylon.

* * *

"We are having a wonderful time shopping in New York," says Mrs. Kaiser in an interview. "The costume jewelry, the handbags and the fabrics are wonderful. Particularly we appreciate the nylon fabrics for saris, since they are so easy to launder."

"Do you make the saris yourselves?" she is asked.

NO SEWING

"Oh, there is no sewing required," replies Mrs. Kaiser. "You merely take six yards of fabric and drape it—around the waist, so, and over the shoulders, so. It's very simple."

Though Pakistan is a new country, born of an ancient civilization, women are now doing their part, say these two loyal citizens.

Women now are taking their places in business and the professions, as doctors, lawyers, government workers, secretaries and nurses. There are more and more women students enrolled in the universities, and the old customs of segregation of women are disappearing.

Khawja M. Kaiser, the consul general, dark, handsome and youthful-looking, explains:

"The old taboos are breaking down under the needs of a changing society. There are many girls of the middle and upper classes in colleges now. Some win fellowships for study in America and Europe. They have found this not only good preparation for future careers, but also it helps them get better husbands. Educated girls now are in demand in Pakistan."

* * *

The Kaisers have four children—daughters Laila, 21, and Shama, 15; sons Jonaid, 18 and Jauaid, 5. Laila works as a secretary at the consulate (wearing a sari, of course) and the others are attending schools in the New York area.

NO DELINQUENCY

There is no juvenile delinquency problem in Pakistan, says Mrs. Kaiser, because—

"The family is a close-knit unit in our country, and the children respect and obey their parents."

* * *

Even after they are exposed to western dress, most Pakistani girls prefer the graceful sari, and for sports or casual occasions wear the shalwar kamiz, an outfit consisting of baggy white trousers and a loose, flowered shirt — something like American slacks outfits.

* * *

Mrs. Kaiser adds:

"For active sports we often wear your American jeans. And of course you can't swim in a sari, so all of us have American bathing suits — they are in great demand all over Pakistan."

Encourages Neatness

Even Younger Children Benefit From Typewriter

A typewriter can be a great boon to learning and, contrary to what you might think, it can even improve the handwriting.

Paula was in third grade. She was an average student. Paula read quite well but her handwriting and her spelling were pretty awful. She was timid and shy and was overcome with embarrassment when she had to recite in class.

WRITING A CHORE

One weekend she had a composition to write. Paula hated compositions. She could think up things to say all right, but getting it on the paper was such a chore she just never bothered to write down all she had to say. Paula was alone in the house for several hours Saturday morning. She sneaked into her father's study, put a piece of paper in his typewriter and began her composition about "My Dog Pat."

TYPING WAS FUN

Dad had shown her something about how to use the machine and she managed quite well. She used the "hunt and peck" system of finding letters. It was fun. She wrote two whole pages. The finished product wouldn't have won any typing prizes but in Paula's eyes it looked wonderful—so much better than her laborious handwriting.

* * *

When mother came home Paula was just finishing. She was on top of the world. She had written that composition early and she knew it was the best one she had ever done. Also the paper was a masterpiece of neatness.

Mother read the composition. She was amazed and tremendously pleased and of course said so.

RECITING EASIER

On Monday Paula took her composition to school. The teacher was delighted and asked the child if she would like to read it to the class. To the teacher's surprise Paula said "yes." Paula read it without embarrassment and with obvious pleasure. Later it was tacked up on the bulletin board.

This seemed a turning point for the child. Here was something she could do. She gained confidence in herself and was willing to try. Even the handwriting became more legible and the papers done in school were less messy.

Many other children profit from the use of a typewriter. It is so much easier to type than to struggle with a pen or pencil. Children enjoy typing, are freer to get on paper those racing ideas. The child's increased morale inspires him to work more effectively at other subjects.



Easy to knit and uses up odds and ends of rug cotton, too. For the room that needs color!

This rug is knitted of 4½-inch strips — various arrangements given. Pattern 753: directions for rug cotton, string, or old nylon stockings.

Send thirty-five cents (coins) for this pattern—add 5 cents for each pattern for 1st class mailing. Send to The Pontiac Press, 124 Needlecraft Dept., P.O. Box 164, Old Chelsea Station, New York 11, N.Y. Print plainly pattern number, name, address and zone.

Send for a copy of 1959 Laura Wheeler Needlecraft Book. It has lovely designs to order: embroidery, crochet, knitting, weaving, quilting, toys. In the book, a special surprise to make a little girl happy—a cut-out doll, clothes to color. Send 25 cents for this book.

In the recent collections, Paris showed satin coats with swansdown linings for evening.

Spadea's american designer pattern



Toni Owen has a winning combination in this design featuring the shirtwaist look and the easy-to-get-into, wonderful-to-wear coat dress. Simple enough for even a beginner, the sleeves are cut in one with the bodice, the gored skirt has tiny gathers tapered into the waistline.

Suitable for any fabric, it can be casual in sheer wool, cambrays, rayons, party minded in shantung, faille, taffeta, gay prints.

From this size chart select the one size best for you.

Sizes	Bust	Waist	Hips Inches	Length From Nape of Neck to Waist
12	36	28	36	16½
14	36½	26½	37½	16¾
16	38	28	39	17
18	40	30	41	17¼
20	42	32	43	17½

Size 12 requires 5 yards of 39 inch material or 3¾ yards of 54 inch material for dress. To order Pattern No. 1105-D, state size, send $1.00.

For TONI OWEN label, send 25c. For 96 page Pattern Book No. 15, send $1.00. Address SPADEA, Box 535, G.O.P., Dept. P6, New York 1, N. Y. If paid by check, bank requires 4c handling charge.

(Next week look for an American Designer Pattern by CEIL CHAPMAN).



Here's just a reminder that warmer temperatures will be here some time. Two-piece suits are in the fashion news this year. This one by Cole of California is of a knit material and features its own built-in bra.

Summery Materials Are Ready

With the fashion accent on fabric rather than line, together with the trend to a more gracious silhouette, the woman who sews can get started early this year. Southern resorts have pre-tested the fashions so you can make your selections with the surety they'll be as good next July as today. Because yard goods stocks are complete now, little is gained by waiting, and there is always the risk that the prettier fabrics sell out first.

Here are some important guideposts to keep in mind when shopping. Choose colors that are clear and bright, even flamboyant. Choose the sunny golden yellows. Pink to red to orange is another important color group this year. Fashion experts call it geranium, petunia and Paris pink.

Blues are vivid, very vivid, preferring the copen shades rather than lighter tones, and in prints are often combined with green. Greens are fashion important, especially the intense, clear springtime greens. Finally, there are lilac and lavendar tones that trend to the purplish rather than blue ranges.

Like to Be There?

PARIS—Plants, flowers and floral decorations from every part of the world will be featured at the Floralia International, opening in Paris April 24.

All Ages of Childhood Hold Certain Joys

By RUTH MILLETT

"Just about the time they start being a joy to live with children are ready to levae home," says a woman reader.

What do you mean "just as they start being a joy" Isn't it a joy to rock a small baby to sleep, to see him splash and gurgle as he plays in his bath, to watch him taking his first steps, and proudly putting together the words that make up his first sentences?

Isn't it exciting to hold a young child's hand as you walk, to occasionally glimpse the world through his eyes, to have him tug at your skirt to show you something as inspiring to him as a butterfly or a toad?

Isn't it a thrill to have a first grader rush home from school, bursting with news to tell you? You answer his questions, even though you may have to struggle to put your answer into words that he can understand.

Isn't it pleasant to share a 10-year-old's eager anticipation, and to watch a child begin to think for himself and make his own judgments and now and then to see that he is learning through experience a few of the things that you have tried to teach him?

Isn't it enjoyable to watch a child become an adolescent, with new interests, new fears, new hopes; and to have his friends around and to hear the sounds of giggling and chater?

Isn't it thrilling to share a teenager's changing dreams of what he wants to do and be when he finishes school?

Is there any age from his first day on when a child isn't a joy to parents who love and try their best to understand him?

Air Your Sweaters

Air a sweater well after each wearing, and use a good deodorant which is designed to stop perspiration odor. This is of particular importance. Not only do sweaters tend to make you perspire more, but they seem to absorb and retain odors longer than most other types of clothing.



According to some people, casual means looking sloppy in expensive clothes.



We May Not Cover THIS Assignment...

but we are prepared to handle your photographic needs on this earth—from aerial to sociological specialties — portraiture — publicity—personal or commercial work.

C. R. HASKILL STUDIO — 1 Mt. Clemens St. — FE 4-0653

DIMITRI LA ZAROFF — 233 Oliver St. — FE 4-3466

ROBINSON STUDIO — 20 E. Huron St. — FE 4-3669

SUTHERLAND STUDIO — 23 E. Pike St. — FE 2-2711

WOOLIEVER STUDIO — 486 N. Paddock St. — FE 4-3001

PONTIAC PHOTOGRAPHERS ASSOCIATION



STOP AND SEE OUR EARLY AMERICAN GROUP

In our Early American Living Room, you'll find the grace of colonial styling recaptured in both furniture and accessory pieces. We feature a wide selection of fabrics, fine braided rugs, colonial lamps and occasional tables, all chosen to coordinate tastefully in a colonial scheme, and all appropriately priced.



ORlando 3-1225

Elliott's of Waterford

Beautiful Star Brite cold wave with cut, $7.15

Fashion Foresight for Easter and Spring!

Now is the time to dispel a winter weary look with Star Brite Delight Permanent, haircut and styling. Priced to save you dollars!



FASHION CUT $1.75

No Appointment Necessary

NEISNER'S Beauty Salon

42 N. Saginaw St.

Phone FEderal 8-1343

2nd Floor

Budget Wave and Haircut special $5.95

Final February Sale

20% to 70% OFF

Ladies' and Children's Apparal

Open Sunday 10 A. M. to 9 P. M.

Nellie's — In Russ' Country Store

FE 5-2761 4500 ELIZABETH LAKE RD.

Monday to Thursday 10 A.M. to 9 P.M.

Saturday 10 A.M. to 10 P.M.

Vincent's Dining Room is now REOPENED

Stop in Today for Your Favorite Lunch or Dinner

Closed Mondays

Keego Harbor

Tues. thru Fri. 10 a.m. to 8 p.m. Sat. & Sun. 7 p.m. to 8 p.m.

Be Sure to Get Your Holden Stamps With Each Purchase

5 Shirts Expertly Laundered $1.13 Cash & Carry



SKILLED CLEANING For Your Home's Fabrics

Call for our representative to whisk your draperies and slip-covers to our modern plant. We'll soon return them minus spot or stain . . clean!

Gresham CLEANERS AND SHIRT LAUNDRY

605 Oakland Ave. FE 4-2579

BRANCH—5 OAK HILL

Open Monday thru Saturday—7 A.M. to 6 P.M.

Forgetting those things which are behind, and reaching forth unto those things which are before, I press toward the mark for the prize of the high calling of God in Christ Jesus.

LISTEN to WMUZ FM
103.5 on your dial
DETROIT'S NEW CHRISTIAN COMMERCIAL STATION
Featuring
"Telephone Request Time"
2 p.m. to 9 p.m. Daily (except Wed.)
Sponsored by
CHRISTIAN LITERATURE SALES
20 Oakland Ave. FE 4-8591

FIRST OPEN BIBLE CHURCH
1517 Joslyn
1 Block N. of Walton Blvd.
Sunday School ... 10:00 A. M.
Morning Worship ... 11:00 A. M.
Youth Service ... 6:30 P. M.
Evangelistic Service 7:45 P. M.
Wed. Prayer Meeting 7:45 P. M.

The End of Your Search for a Friendly Church
Rev. T. H. Staton FE 2-8497

First Social Brethren Church
316 Baldwin. FE 2-0384
Sat. Eve. Service .. 7:30 P.M.
Sunday School .... 10:00 A.M.
Sunday Morning Worship ..... 11:00 A.M.
Adult Bible Study .. 6:15 P.M.
Sunday Evening Worship ..... 7:30 P.M.
Tues. Young People 7:30 P.M.
Thurs. Prayer ..... 7:30 P.M.
REV. TOMMY GUEST, Pastor

Gordon Lyons to Represent Orchard Lake

Gordon Lyons was chosen to represent the Orchard Lake Community Church (Presbyterian) at the Detroit Presbytery meeting to be held Tuesday at Fort Street Church, Detroit.

★ ★ ★

Alternate commissioners are William Duckwitz and Charles Wright.

Howard Scharfenberg, chairman, has called a meeting of the education committee for Wednesday evening to discuss Vacation Church School and the adult Christian education program.

The Crusader Choir, composed of boys and girls in grades two through four, will sing "The Winter Song," "The Silent Snow" and "God Is With Us" at the 9 a.m. service Sunday. "Jesus, the Very Thought of Thee" will be the anthem sung by the Chancel Choir at 11 a. m.

Take no thought how or what ye shall speak; for it shall be given you in that same hour what ye shall speak.

First Christian Church
Disciples of Christ
Sunday School .. 10 A. M.
Church Service .. 11 A. M.
858 W. Huron
Rev. D. D. McColl

The Episcopal Church of the Advent
Middlebelt Rd. North of W. Long Lake Rd.
THE REV. JOHN W. WIGLE, Vicar
Service 10:00 A.M.
Lenten Communion, Wed., 10 A. M.



PERFORMING TONIGHT — Geoffrey Herreman of 1638 Maplewood, Sylvan Lake, and Mary Shadley of 94 Ottawa Dr. are shown in a picnic scene from the play, "The Five Dollar Bill," which will be presented at 8:30 tonight in Stevens Hall of All Saints Episcopal Church. The Drama Guild, a newly formed theater arts group, is sponsoring the production. Others taking leading roles are Don Weston, Mrs. Robert Rickard, Bob Thompson, Jerry Barnfather, Janet Evans, Pat Rahja, Hillis Scribner, Joan Wilson, Victor Schramm and Jay Hall.

Pontiac Press Photo

Program to Benefit Rev., Mrs. F. B. Reed

The Red Singers of New Hope Baptist Church will sponsor a musical program at 7:30 p.m. in the church to benefit the pastor and his wife, the Rev. and Mrs. Ford B. Reed, whose home recently was destroyed by fire.

★ ★ ★

Singing several numbers will be done by the Providence Missionary Male Chorus, St. James Missionary Male Chorus, and Liberty Special Chorus.

★ ★ ★

One of the oldest ministers in Oakland County, the Rev. Mr. Reed has been a Pontiac pastor 40 years.

A man's life consisteth not in the abundance of the things which he possesseth.

Lutheran Churches
MISSOURI SYNOD

ST. MARK
7979 Commerce Rd.
New Church Building
(West Bloomfield Township)
Wm. C. Grate, Pastor
Sunday School ... 10:00 A. M.
Church Service ... 11:15 A. M.

Cedar Crest
Farnsworth off Union Lk. Rd.
(Next to Dublin School)
Howard E. Claycombe, Pastor
Services at 8:30 A. M. and 11 A. M.
Sunday School ... 9:45 A. M.

GRACE
Corner Genesee and Glendale
(West Side)
Richard S. Stuckmeyer, Pastor
Church Service .... 9:00 A. M.
Sunday School .... 9:00 A. M.
Church Service .... 11:00 A. M.
Sunday School .... 11:00 A. M.

St. Stephen
V.F.W. Hall—Walton Blvd.
(Between Dixie and Sashabaw)
Guy B. Smith, Pastor
Church Service .... 9:30 A. M.
Sunday School .... 10:45 A. M.

ST. TRINITY
Auburn at Jessie
(East Side)
Ralph C. Claus, Pastor
Sunday School .... 9:45 A. M.
First Service ..... 8:30 A. M.
Second Service ... 11:00 A. M.

ST. PAUL
Joslyn at Third
(North Side)
George Mahder, Pastor
Early Service ..... 8:00 A. M.
Morning Service ... 10:45 A. M.
Sunday School .... 9:30 A. M.
Wed. Lenten Service 7:30 P. M.

BLOOMFIELD TOWNSHIP
Square Lake & Telegraph
Wm. C. Grate, Pastor
Church Service .... 10:00 A. M.
Sunday School .... 11:00 A. M.

National Lutheran Council Churches

ASCENSION WATERFORD
Meeting at Leggett School
3021 Pontiac Lake Rd.
Wm. LaFountain, Pastor
SUNDAY SCHOOL ... 10 A.M.
SERVICES ... 9 and 11 A.M.

CHRIST WATERFORD TWP.
Airport at Williams Lake Rd.
Arvid E. Anderson, Pastor
SUNDAY SCHOOL .. 9:30 A.M.
CHURCH SERVICE .11:00 A.M.

ST. JOHN'S PONTIAC
87 Hill St. at Cherry St.
Carl W. Nelson, Pastor
SUNDAY SCHOOL .. 9:45 A.M.
CHURCH SERVICE .11:00 A.M.

SHEPHERD of the LAKES WALLED LAKE
Meeting at Walled Lake Elem. School
W. Maple Near Ladd Rd.
M. Frederick Fouts, Pastor
CHURCH SERVICE .11:00 A.M.
SUNDAY SCHOOL .. 9:30 A.M.

Mission Board Wants Doctors

General Practitioner, Surgeon Needed for Hospitals in Africa

An urgent SOS has been issued by the Methodist Board of Missions for two experienced doctors who are willing to go for six months or a year to work in two Methodist hospitals in Africa.

★ ★ ★

One is in need for a general practitioner to work six months at the Methodist Mission hospital in Ganta, Liberia. The other is for a surgeon, experienced in obstetrics and gynecology, to work for a year at the Methodist Hospital at Nyadiri, Southern Rhodesia.

"Both of these are definately emergency needs," says Dr. Harold N. Brewster, New York, medical secretary of the board.

"At each hospital, there is now only one doctor. Each is overburdened with a work load which is impossible for one person to maintain. Other doctors are preparing for service but will not be ready to go for several months."

★ ★ ★

Any interested doctor is asked to contact Dr. Harold Brewster or the Rev. M. O. Williams, Methodist Board of Missions, 150 Fifth Ave., New York 11, N. Y.

Methodists to Hear Father of 'Each One Teach One'

Dr. Frank C. Laubach, world missionary and originator of "Each One Teach One" educational plan for illiterates will speak in Central Methodist Church at 8 p. m. Friday.

★ ★ ★

Dr. Laubach began his literacy work among the Moros of the Philippine Islands in 1929.

He found the Moros had no written language of their own, so, with the help of several Moslem priests, he adapted the Roman alphabet into the Maranaw language.

The folk school was started to teach the people to read. Within a few months, there were 50 teachers on the staff.

★ ★ ★

One of the big chiefs of Lanao Province originated the phrase by which subsequent literacy campaigns around the world have been known,

EACH ONE TEACH ONE

When the lack of funds in the depression of the 30s threatened to stop the literacy campaign, the chief declared, "Literacy is much too good for my people—everyone in my village who knows how to read much teach someone else." Thus was born "Each One Teach One."

For the past 28 years Dr. Laubach has traveled six months each year working on literacy projects with missions, private agencies, foreign governments, the U. S. Government and UNESCO.

Dr. Laubach claims the Communists are making a billion people behind the Iron Curtain literate and teaching them communism.

★ ★ ★

"Outside the Iron Curtain are another billion illiterates. If we do not lift them we shall lose them," he said.

The public is invited.

The Lord shall guide thee continually.

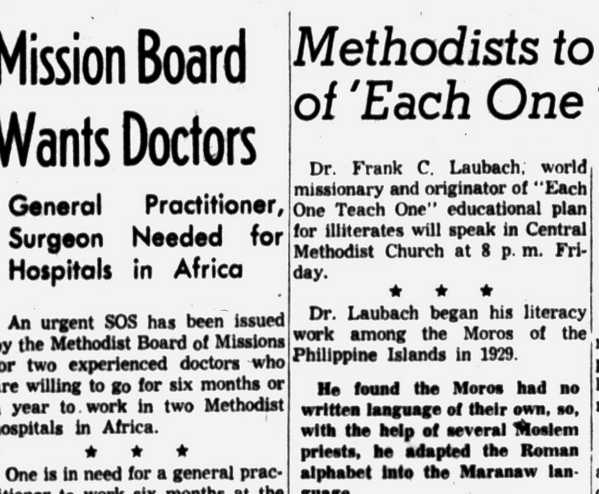

DR. FRANK C. LAUBACH

Obscenity Losing Ground

WASHINGTON (AP)—There is an "awakened public opinion" in this country to resist circulation of obscene literature, but a few publishers still are flooding the market with it, reports the Roman Catholic Church's National Office for Decent Literature.

UNITY
70 Chamberlain, Cor. Edison
Class in "Teach Us to Pray"
Sunday 9:30 A. M.
Sunday Service 11 A. M.
FE 2-4609

BETHEL TABERNACLE
First Pentecost Church of Pontiac
SS 10 a. m. Worship 11 a. m.
Evangelistic Service 7:30 p.m.
Tues. and Thurs. 7:30 p. m.
Rev. and Mrs. E. Crouch
1348 Baldwin Ave. FE 5-8236

1st CONGREGATIONAL CHURCH
Mill, E. Huron and Mt. Clemens
2 SERVICES
9:30
"The Carpenter's Son"
Rev. Karl W. Ostberg
10:30
"IF THOU BRING THY GIFT"
Rev. Malcolm K. Burton

Evangel Temple
1380 Mt. Clemens
Interdenominational
Sunday School, 9:45 A. M.
Morning Worship, 11:00 A. M.
Evening Worship, 7:00 P. M.
Wed. Evening Services, 7:45 P. M.
GEOFFREY DAY, B.A., B.Th., Pastor

Friendly General Baptist Church
Y. M. C. A., 131 Mt. Clemens Street
Rev. E. Garner, Pastor — FE 4-7407
Sunday School ..... 10:00 A. M.
Morning Worship ..... 11:00 A. M.
Bible Study ..... 6:00 P. M.
Evening Service ..... 7:00 P. M.
Wednesday Prayer Service ..... 7:30 P. M.
"Where Friends Meet Friends and God Meets All"

WESLEYAN METHODIST
67 NORTH LYNN STREET
Sunday School 10 A. M. Worship 11 A. M.
Evening Service 7:30 P. M. W. Y. P. S. 6:45 P. M.
Wednesday Prayer and Bible Service 7:30 P. M.
REV. H. L. JOHNSON, Pastor

Apostolic Church of Christ
458 CENTRAL
Young People Saturday ..... 7:00 P. M.
Sunday School and Worship ..... 10:00 A.M.
Sunday Evening Service ..... 7:00 P. M.
Services Tues. and Thurs. ..... 7:00 P.M.
Church Phone FE 5-8361
UL 2-5142
Bishop L. A. Parent
Bishop L. A. Parent, Pastor

Waterford Community Church
5860 Andersonville Rd.
Worship Services .... 8:30, 11 A. M.
Sunday School ..... 9:45 A. M.
Evening Service ..... 7 P. M.
Hour of Power ..... Wed. 7:30 P. M.
Welcome to a Friendly Church!
Rev. Robert Winne

SYLVAN LAKE CHURCH of CHRIST
at Orchard Lake & Middlebelt Roads
Marvin W. Hastings, Minister
FE 5-7718
Bible School—9:45 A. M.
Morning Worship—10:45 A. M.
"EARTH'S GREATEST TRAGEDY"
Evening Worship—6:00 P. M.
"A CHRISTIAN—HIS NAME"
Wednesday Bible Classes—7:30 P. M.
Daily: "Dial-a-Devotional Service" — FE 8-0451
CKLW-TV — Saturday, 8:00 P. M.
WXYZ — Sunday, 5:30 P. M.
"Herald of Truth"

Williams Lake Church of the Nazarene
Corner Airport and Hatchery Road
Paul Coleman Minister
10 A. M. SUNDAY SCHOOL
11 A. M. WORSHIP HOUR
7 P. M. WORSHIP HOUR

CHURCH of GOD
E. Pike at Anderson
Sunday School, 10:00 A. M.
Morning Worship, 11:00 A. M.
Evening Worship, 7:00 P. M.
Youth Night, Wed. 7:00 P. M.
WELCOME
"Forward in Faith"
CKLW Sunday, 8:30 P. M.
E. F. Douglas Pastor
FE 2-8609

CHURCH of SPIRITUAL FELLOWSHIP
Malta Hall—82 Perkins St. (Off Auburn)
Sunday Evening Service—7:30 P.M.
John Mead of Detroit, Speaking
Thursday Evening—March 5th—Open Forum

SUNDAY SCHOOL ENLARGEMENT CAMPAIGN MARCH and APRIL
Sunday School 10 A.M.—Home Coming Sunday
Morning Worship 11 A. M.—"The Great Controversy"
F.M.Y. 6:45 P.M.
7:00 P.M.—Prayer Time
7:30 P.M. "When Will Christ Return?"
Prayer Meeting Wed.
10 A.M. and 7:30 P.M.
First FREE METHODIST CHURCH
501 MT. CLEMENS STREET
Lyal H. Howison, Pastor

We Invite You and Yours to Worship
EVANGELISTIC TABERNACLE
2800 Watkins Lk. Rd., ¼ Mile NW Oakland Co. Market
Sunday School 10 A. M. Preaching 11-7:30 P.M.
Prayer Meetings Mon. and Wed. 7:30 P.M.
• Hear "YOUR GOSPEL HOUR"
CKLW, Sunday, 7:30 A. M.
Rev. A. J. Baughey, Pastor
Rev. Baughey
M. Morse, Supt.

FIRST BAPTIST CHURCH
Oakland and Saginaw
Pontiac, Michigan
Rev. H. H. Savage, Pastor
Rev. W. E. Hakes, Ass't Pastor
9:45 A. M.—SUNDAY SCHOOL
Classes for All Ages
10:45 A. M.—MORNING WORSHIP
"MUTUAL CHRISTIAN SERVICE"
7:00 P. M.—EVENING SERVICES
"ARE YOU REALLY SAVED?"
REV. W. E. HAKES, Ass't Pastor, Preaching

Marimont Baptist Church
Sunday School 10 a. m. Morning Worship 11 a. m.
"THE CONSECRATION"
Youth Hour Sun. 6:30 p. m. Eve. Service 7:30 p. m.
"GROSS DARKNESS"
MARIMONT . . . *A Growing Church With a Friendly Welcome!*
REV. PHILIP SOMERS, Pastor
Walton Blvd., 1 Block off Baldwin

OAKLAND PARK METHODIST CHURCH
REV. J. W. DEEG, Pastor—MONTCALM and GLENWOOD
10:00 A.M.—"SALVATION From ANXIETY"
Sun. School 11:15 A.M. Youth Fellowship 6:30 P.M.

Christ Lutheran Church Classes to Start Tuesday

Adult discussion classes will begin at 7:30 p. m. Tuesday at Christ Lutheran Church, Waterford Township.

The eight-week series is designed for people of the community who wish to inquire into the teachings and practices of the church.

Topics pertaining to the choice and use of a Bible, church practices, the church's stand on social issues and the worship service are a few of the subjects to be discussed, according to the Rev. Arvid E. Anderson, pastor.

Twenty Foreign Students to Be Guests of Bethany

Arriving at Bethany Baptist Church this afternoon to be guests of members for the weekend were 20 foreign students of Wayne State University.

After a tour of Michigan Bell Telephone Co. and the Jig Bushing Co., the group will meet at Bethany Church for a coffee hour and a brief orientation session.

Following a visit to the Moote Electrical Co., they will be taken to their hosts for dinner.

Assisting the pastor at the early service Sunday will be Dorcus Smith. Joel Snyder will be the assistant at the second worship hour.

Young people taking part at the 8 p.m. service will be Douglas Anderson and Elaine Garrett. Joseph Cox of the board of deacons will be adult assistant.

★ ★ ★

"Questions People Ask Me" will be the theme of a new series of the adult forum beginning tomorrow night.

Bethany Baptist Church
West Huron at Mark Street
DR. JOSEPH IRVINE CHAPMAN, Pastor
PERCY M. WALLEY, JR., Minister of Education
Two Worship Services—8:45 A.M. and 11:00 A.M.
Sermon: "THESE ALL PASS AWAY" (The Lord's Supper)
9:45 A.M.—Church School Classes for All
7:00 P.M.—Pastor's Fireside—4 B.Y.F. Groups
8:00 P.M.—Vespers "It Seems Like a Dream"
Wednesday, 7:30 P.M.—Mid-Week Prayer and Bible Study
"An American Baptist Convention Church"

CHRISTIAN TEMPLE
805 AUBURN AVENUE
DR. L. L. MARION—Founder
DR. LOLA P. MARION—Pastor
REV. J. LUTHER SHEFFIELD—Assistant
9:45 to 11:30 A.M.—Communion & Worship Service; 11:45 to 12:15 A.M.—Sunday School Classes for All Ages; 6:30 P.M.—Young People's Services; 7:45 P.M.—Evangelistic Service. DR. LOLA P. MARION, Pastor
A Friendly Welcome Awaits You!


FIRST GENERAL BAPTIST CHURCH
249 Baldwin Avenue
Sunday School 9:45 Morning Service 11:00
Youth Service 6:00 Evening Service 7:00
Wednesday Prayer Service 7:30
Rev. Paul Johnson FE 4-7172—FE 5-9822


PONTIAC CHURCH OF CHRIST
Welcomes All Visitors
Bible Study ..... 9:50 a. m.
Morning Worship ..... 10:50 a. m.
Sunday Evening Worship ..... 6:00 p. m.
Wednesday Evening Service ..... 7:30 p. m.
Listen to Herald of Truth
CKLW-TV Channel 9 Saturdays 8:00 P. M.
WXYZ Detroit 5:30 to 6:00 P. M. Sundays
Everybody Is Invited!
1180 North Perry St.
W. W. Hall, Minister

FIRST METHODIST
South Saginaw at Judson
Paul T. Hart, Pastor
Harry J. Lord, Assistant Pastor
10:00 A. M. MORNING WORSHIP
"DISPISED OF MEN"
Rev. Paul T. Hart, Preaching
11:15 CHURCH SCHOOL
Youth Fellowship .... 6:15 P. M.
Wed. 7:30 P. M. Bible Study and Prayer Fellowship

DONELSON BAPTIST CHURCH
Elizabeth Lake Rd. at Tilden OR 3-3206
Sunday School .... 10 A. M. Morning Worship .... 11:00 A. M.
Junior and Beginners' Church
Youth Service ..... 6:30 P. M.
Evening Church Service ..... 7:30 P. M.
Midweek Service ..... 7:00 P. M. Wednesday
Pastor—REV. LEE LaLONE S. S. Supt.—ARTHUR EWALD

10:00 A.M. SUNDAY SCHOOL
A Class for Every Age
11:00 A.M. WORSHIP
"Winning Men for Christ"
Faith is the starter that turns The Power of God into our Lives
6:45 P.M. JUNIOR and YOUTH FELLOWSHIP PROGRAMS
7:30 P. M. EVENING WORSHIP
"Deliverance, Past, Present and Future"
WEDNESDAY—7:30 P.M.—PRAYER GROUPS AND YOUTH CHOIR
We Cordially Invite You to Worship With Us
FIRST UNITED MISSIONARY CHURCH
149 N. East Blvd., Pontiac
Pastor O. B. Eastman
632 Benson
Church Office FE 4-1511
Residence FE 5-6024

FIRST CHURCH OF THE BRETHREN
46 NORTH ROSELAWN
Sunday School 10 A. M. Morning Message by the Pastor 11 A. M.
Special Music by the Choir. Evening Service 7 P. M.
Prayer Meeting and Bible Study Wed., 7:30 P. M.
REV. LEROY SHAFER, Pastor

MEMORIAL BAPTIST CHURCH
351 Prospect St. Rev. Gerald H. Rapelje
Sunday School .... 10 A. M. Morning Worship .... 11:15 A. M.
Young People ..... 6:15 P. M.
Eve. Worship .... 7:30 Wednesday Eve. Service .... 7:30 P. M.
BRANCH SUNDAY SCHOOL Held at LONGFELLOW PUBLIC SCHOOL 10 A. M.

The Salvation Army
29 W. LAWRENCE STREET
Sunday School 9:45 a.m. Young People's Legion 6 p.m.
Morning Worship 11 a.m. Evangelistic Meeting 7:30 p.m.
Wednesday Prayer and Praise Meeting 7:00 p.m.
CAPTAIN AND MRS. J. WILLIAM HEAVER
Assistant, 2nd Lieut. Q. Kennedy
Good Music — Singing — True to the Word Preaching
God Meets With Us—You Too, Are Invited


Columbia Avenue
BAPTIST CHURCH
64 West Columbia Ave.
FE 5-9960
Sunday School ..... 9:45 A.M.
Morning Worship ..... 11:00 A.M.
B.T.U. ..... 6:30 P.M.
Evening Worship ..... 7:30 P.M.
Wednesday Prayer Meeting ..... 7:30 P.M.
Rev. M. F. Boyd Jr., Pastor
Cooperating with Southern Baptist Convention
— 9,000,000 Members —

Prayer Can Solve Problems of Our Life and Our World

United Presbyterian Churches

OAKLAND AVENUE
Oakland at Cadillac
Theodore E. Allebach, Pastor
Audrey Limkeman, Youth Director

Worship ..... 10:00 A. M.
Bible School ..... 11:20 A. M.
Youth Fellowship .. 5:45 P. M.
Evening Service ... 7:00 P. M.
Wednesday
Prayer Meeting .. 7:00 P. M.

AUBURN HEIGHTS
3456 Primary Street
F. Wm. Palmer, Pastor

Sunday School .... 10:00 A. M.
Worship ..... 11:15 A. M.
"FORGIVE THEM"
Youth Fellowship .. 6:00 P. M.
Hymn Sing ..... 7:30 P. M.

COMMUNITY UNITED PRESBYTERIAN CHURCH
Drayton Plains, Michigan
W. J. Teeuwissen Jr., Pastor

Bible School ..... 9:45 A. M.
Morning Worship 11:00 A. M.
Youth Groups .. 6:30 P. M.
Evening Worship 7:30 P. M.
Wed. Prayer and
Study Hour .. 7:30 P. M.

LAKELAND
Maceday Lk. & Wms. Lk. Rd.
Rev. Roy F. Lambert, Pastor

Sunday School .. 9:30 A. M.
Morning Worship 10:45 A. M.
2nd Sunday School 10:45 A. M.

SASHABAW
5331 Maybee Road
Near Sashabaw
Clifford Haskins, Pastor

Sunday School .. 9:45 A. M.
Morning Worship 11:00 A. M.

Senior High Group Elects New Officers

Mike Comas was elected president of the Senior High Department of Faith Baptist Sunday School, Waterford Township when 50 members met recently at the home of Ken Rounding on Maybee road.

Marvin Frick was chosen vice president; Joyce McClough, secretary; and Mary Simmons, treasurer. Retiring president was Rodney Adler.

Kenneth Axford has invited the group to his home in Drayton Woods for the March meeting.

Sunday School and all worship services are held in the Community Activities Building, 5640 Williams Lake Rd.

Institutions on Increase

ST. LOUIS (AP)—The number of Methodist hospitals and homes in this country increased last year from 213 to 229, including 14 new homes for the aged. A report given here said 1,528,613 persons were cared for in the church institutions during the year.

CENTRAL CHRISTIAN CHURCH
G. W. Gibson, *Minister*
FE 4-0239 347 N. Saginaw

Bible School ..... 9:45 A.M.
Morning Worship ... 11:00 A.M.
Youth Service ..... 6:00 P.M.
Evening Service .... 7:00 P.M.
Prayer Meeting and Bible Study Wednesday 7:30 P.M.

CHRISTIAN PSYCHIC SCIENCE CHURCH
30 Whittemore Street
Sunday, 7:30 P. M.
Julius Cook, Speaker
Monthly Party Tonight
WEDNESDAY, SILVER TEA



RT. REV. R. S. EMRICH

Bishop Emrich Is Appointed

Chairman of Spiritual Foundations Day for Michigan Week

The Rt. Rev. Richard S. Emrich, bishop of the Diocese of Michigan, Episcopal Church, will serve as chairman of the 1959 Michigan Wek Spiritual Foundations Day Committee.

★ ★ ★

His appointment was announced today by Paul Carnahan, board chairman of Great Lakes Steel Corp., and general chairman for the sixth annual state celebration May 17-23.

Pointing out that Michigan Week opens with Spiritual Foundations Day, Carnahan appealed to all clergymen and religious groups in the state to start planning now for wide observance of the day on which full recognition should be given to the deep rooted religious foundations of the state and its various denominations.

"Spiritual Foundations Day is a time for all churches to review the Michigan beginnings of their faith, a time for all citizens to turn to their God and give thanks for all the blessings, resources and many advantages for good living we have in our great state," Carnahan said.

★ ★ ★

Bishop Emrich is a member of the National Council of the Episcopal Church.

In the community he serves as chairman of the advisory committee on hospitals to the commission on community relations in Detroit; as a member of the United Foundation board of directors, and as a member of the Southeast Michigan Metropolitan Community Research Foundation.

'Faith,' Theme of Worship Hour at Oakland U.P.

The Rev. Theodore R. Allebach will preach on "Through Faith We Understand" at the 10 a.m. worship service Sunday at Oakland Avenue United Presbyterian Church.

"Want to Be Popular" will be the topic of the Pioneer Youth Group at 5:45 p.m. At the same time the builders group will meet with the topic for discussion, "Futile Foes of the Book of Books."

The subject of the pastor's evening sermon at 7 will be "why Has Christ Inspired Millions?" The junior choir will sing.

The Bible study and prayer meeting will be held at 7 p.m. Wednesday.

Churches Spurning Cities

NEW YORK (AP)—Protestantism has developed an "anti-urban bias," says the Rev. Dr. Truman B. Douglass, a Congregational Christian leader. He writes in Harper's magazine that this is a cause for Protestant decline in the cities, adding: "If Protestantism gives up the city, it virtually gives up America. Yet that is precisely what it has been doing."

Blessed are the pure in heart for they shall see God.

Confident Living

Movement in Recession of 1857 Case in Point

By NORMAN VINCENT PEALE

A little over 100 years ago, on a gloomy morning in 1857, a man by the name of Lanthier, living in New York City, boarded a horse-drawn streetcar to go to his office in Fulton street. On the way downtown he read the morning paper—it was probably the New York Tribune, edited by Horace Greeley.

The news he read was that the country was in the grip of an economic depression—in those days, it was called a "panic." Businesses were closing down, one after the other. Wages were down. Thousands of people were walking the streets, out of work.

Now, who was Lanthier? A great captain of industry? No. A great figure in politics No. He was only a simple clerk. But there was one important thing about Lanthier; he was a man who believed in prayer. And, under the impact of the gloomy news in his morning paper, he got an inspiration.

That day he sent a note to all his business acquaintances, telling them that, beginning the next day, there would be a prayer meeting in the office on Fulton street daily at noon.

For his first prayer meeting, he arranged 20 chairs in a circle. That first day only one chair was filled; its occupant was Lanthier himself. But that did not discourage him. Alone, he prayed that there might be a tremendous change in him and in America. The second day, a few friends joined him. The next day all 20 chairs were filled.

MOVEMENT SPREADS

Day after day, those men met and prayed together. Soon, a similar prayer meeting was started on Wall street; then one on William street; then another on Broadway. The movement spread like wild fire to other parts of the country.

Soon there was a great religious revival and with it came a new upsurge in the moral and spiritual life of the people. It was followed by an era of sound prosperity and progress.

It was one of the greatest demonstrations of the power of united prayer and faith that this country ever witnessed.

Lanthier's achievement was a demonstration of an age-old principle: that you can change your life, that I can change mine and that together we can change the world around us. Basically, all we need to do is get hold of prayer. Or, better still, let prayer get hold of us.

Emerson once wrote, "Great hearts send forth secret forces that draw great events." In other words, you get back what you send out. Send forth great faith and great results will return. When we seek it, the tremendous power of prayer can help us cure our perplexing social and personal problems.

Pastor Will Preach on 'Forgive Them'

The Rev. F. William Palmer will preach on the theme, "Forgive Them," at the 11:15 worship service in the Auburn Heights United Presbyterian Church Sunday morning.

In the evening at 7:30 the senior choir will be joined by choirs of other United Presbyterian churches to present a choral program.

Wednesday evening beginning at 6:30 the congregation will hold the monthly fellowship potluck supper.

The program will include a play by the Youth Fellowship of the church. At 8:30, the Rev. Palmer will continue the church officers training discussions.

Moral Wrath Needed

PRINCETON, N. J. (AP)—One of the prime needs of modern churches is "the capacity for moral wrath," says the Rev. Dr. James W. Clarke, of Princeton Theological Seminary. Too many clergymen, he said, "can stand and gaze upon moral evil without their pulse increasing a single beat or without any rising anger."

Revival Slated All Next Week

Pastor From Pigeon to Preach at Baldwin Avenue Church

Lenten revival services will begin at 11 a. m. tomorrow at the Baldwin Evangelical United Brethren Church, 212 Baldwin Ave. The evening meeting will be at 7.

During the week services will start at 7:30 p. m. and continue through March 8.

The Rev. Paul S. Thomas of the Salem E. U. B. Church at Pigeon will be the special speaker. His subject tomorrow morning will be "Why Did He Die?"

The evangelist received an A. B. degree from Olivet Nazarene College and a Masters degree from Bowling Green State University. During World War II, he served as chaplain in Europe.

Along with his pastoral duties at the Pigeon Church, he participates in evangelistic campaigns in the Michigan Conference.

'Stewardship,' Theme of Talks

Board of Deacons Set Tuesday to Pack Used Clothing for Overseas

Stewardship Sunday will be observed at both morning services Sunday at the First Presbyterian Church, with Dr. William H. Marbach, pastor, preaching on "Jesus Talked About It" at the 9:30 hour.

"Understanding Stewardship" will be the theme of the Rev. Galen E. Hershey's sermon at 11 a. m.

John Hillan will sing "He That Dwelleth in the Secret Place" at the early service. Under the leadership of Lyndon Salathiel the choir will present "Out of the Depths, I Cry to Thee" at 11 o'clock.

At 5:30 p. m., Dr. Marbach will teach the Youth Communicant Class.

Edward Bradley, Edward McLean, Clark Lemaux and Linda Brooks will lead the Pioneer Society Sunday evening. The Rev. Mr. Hershey will present "How to Study the Bible" at the Tuxis Society. Jo Ann Wood and Ronald Newman will be in charge of refreshments.

The board of deacons will sort and pack clean, used clothing for shipping to refugees overseas Tuesday evening.

Women attending Detroit Presbytery Wednesday at Grace Presbyterian Church, Detroit will hear Miss Marilyn Mooning, North Central National Missions secretary.

★ ★ ★

Women's Association Day is set for Friday with Miss Vera Bassett and Mrs. Earl M. Van Dyke in charge of the program entitled "M. Q. About Average."

Crescent Hills Church to Have Hymn Sing

A Community Hymn Sing will be held at the Crescent Hills Baptist Church at 7:30 p.m. Sunday with special music by an ensemble from the Salvation Army Band.

Also featured will be a vocal duet, "Life's Railway to Heaven," sung by Mrs. Rudy Schettling and Mrs. B. A. Bohn.

Members of the congregation will select the new and old favorite hymns.

At 10 a.m. Sunday the Board of Deacons will assist the Rev. Benjamin A. Bohn, pastor, as he officiates at the observance of the Lord's Supper. Services are held at the John Monteith School on Crescent Lake road, Waterford Township.

Go home to your friends, and tell them how much the Lord has done for you.

PILGRIM CHURCH
BALDWIN at FAIRMOUNT
SUNDAY SERVICES
- 10 A. M.— SUNDAY SCHOOL
- 11 A. M.— WORSHIP HOUR
- 6:15 P. M.— YOUTH HOUR
- 7 P. M.— GOSPEL HOUR

Enlist Your Family In Our "25" Family Crusade. Be Present at 10 A.M.

FREE TRANSPORTATION
FE 8-8651
PASTOR O. D. EMERY



FIRST PRESBYTERIAN CHURCH
HURON AT WAYNE
Pastor REV. WILLIAM H. MARBACH, D.D.
Associate Pastor REV. GALEN E. HERSHEY, B.D.
WORSHIP SERVICES . . . 9:30-11:00
CHURCH SCHOOL 9:30-11:00

All Saints Episcopal Church
Williams St. at W. Pike
The Rev. C. George Widdifield, Rector
The Rev. David K. Mills, Curate
SUNDAY SERVICES
8:00 A.M.—Holy Communion
9:30 A.M.—Holy Baptism and Sermon by the Rector Church School
11:00 A.M.—Holy Communion and Sermon by the Rector Church School



ST. GEORGE'S EPISCOPAL CHURCH
Milford, Mich.
8:00 A. M.—Holy Communion
9:30 A. M.—Family Service and Church School
11:00 A. M.—Holy Communion and Sermon
The Rev. B. T. White, Vicar

ST. ANDREW'S EPISCOPAL CHURCH
5301 Hatchery Rd., Drayton
8:00 A. M.—Holy Communion
9:30 and 11:15 A. M.—Holy Communion and Sermon with Church School Each Session
The Rev. Waldo R. Hunt, Vicar

Services Announced

140-Acre Site Purchased for New Lutheran Church

A 140-acre tract of and located at Middlebelt and 15-Mile roads has been purchased by the Lutheran Church—Missouri Synod for possible use as a site for a new college.

The purchase and type of college to be considered must be ratified by the triennial convention in San Francisco June 17-27, according to the Rev. Ralph C. Claus, pastor of St. Trinity Lutheran Church.

CLINTONVILLE CHURCH

The Rev. C. V. Holstein of Kalamazoo will preach at the revival Wednesday through March 15 at the Clintonville Church of the Nazarene. Services are scheduled for 7:30 each night with Mrs. Rena Bernor, song director.

ATTEND CONFERENCE

Among those from Pontiac attending the 53rd annual Founder's Week Conference held recently at Moody Bible Institute in Chicago were the Rev. Theodore R. Allebach, the Rev. Henry Wrobbel, Peggy Proctor, Ralph H. Pardee, Jeanette Davis, the Rev. Stanley Munroe, the Rev. Gordon Lindsay and the Rev. Alger Lewis.

More than 3,000 missionaries, pastors and guests were present.

JOSLYN AVE. U. P. CHURCH

Beginning tomorrow, the congregation of the Joslyn Avenue United Presbyterian Church will follow a Bible reading plan. The pastor will preach the following Sunday from the portion assigned.

LIBERTY BAPTIST CHURCH

The Rev. Roosevelt Austin of Zion Baptist Church in Saginaw will conduct a revival Monday through March 13 at Liberty Baptist Church. Choirs of the city will participate in the special music at 7 p. m. services.

PARKDALE CHURCH OF THE NAZARENE

"The Essentials of Christian Progress" will be the sermon theme of the Rev. Wayne E. Welton, pastor, at the Parkdale Church of the Nazarene at 11 a. m. Sunday. "Standard Bearers" will be his topic at 7:30 p. m.

This will be the last Sunday the pastor will preach before he leaves for Noblesville, Ind., where he will serve the First Church of the Nazarene.

CENTRAL CHRISTIAN CHURCH

The Rev. Gerald E. Gibson, pastor, will preach on "The Cup, the Cross and the Crown" at the 11 a. m. service tomorrow in Central Christian Church. His topic at 7 p. m. will be "The Compulsion to Witness."

CENTRAL METHODIST

Dr. Chester A. McPheeters, district superintendent of the Methodist Church, will speak on "Called Christians" at the dinner and program of the School of Christian Living at Central Methodist Church Wednesday at 6:30 p. m.

Dr. McPheeters was pastor of Metropolitan Methodist Church Detroit for 14 years prior to his present position.

Fifth Goes to Missions

NEW YORK (AP)—Of every $5 you dropped in the collection plate last year, $1 went to support missionary and relief work, the National Council of Churches reports in a study of figures from 52 denominations.

The ASSEMBLY of GOD
Has a Class for You . . .
SUNDAY SCHOOL ..... 9:45 A. M.
MORNING WORSHIP ..... 11 A. M.
EVENING SERVICE ..... 7:45 P. M.
The Pastor Will Speak in Both Services

MISSIONARY CONVENTION!
MARCH 3 —— 6
7:45 P.M.
Four Speakers Representing
SPAIN — VENEZUELA
PHILIPPINE ISLANDS — PERU

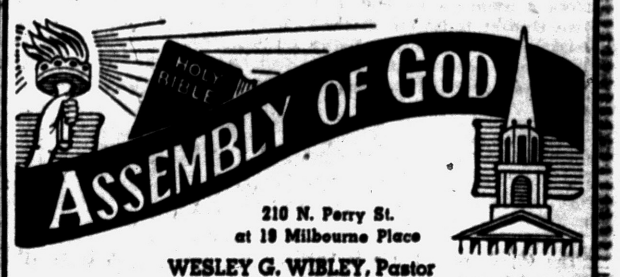

210 N. Perry St.
at 19 Milbourne Place
WESLEY G. WIBLEY, Pastor
"Visit the Church of the Old Fashioned Gospel"

Central Methodist
REV. MILTON R. BANK, D. D., Minister
REV. DANIEL J. WALLACE, B. D., Assoc. Minister
REV. JOHN H. HALL, D. D., Assoc. Minister
MORNING SERVICES, 8:30 and 10:45 A. M.
"LIFE'S TURNING POINT"
Dr. M. H. Bank, Preaching
(BROADCAST Over WPON, 11:00 A. M.)

FIRST SPIRITUALIST CHURCH
576 Orchard Lake Ave. Rev. Harold Marshall, Pastor
Lyceum 10:30 A. M. Sunday
7:30 P. M. Elsie Beesley of Royal Oak, speaking
Rev. Marshall Wed., 7:30 P. M. Open Forum
Harry Nichols, President

Crescent Hill Baptist
MONTEITH SCHOOL
Crescent Lake Road Near Hatchery Road
10 A.M.—Worship and Communion
11 A.M.—Sunday School—Nursery thru Adult Classes
7:30 P.M.—Hymn Sing—Salvation Army Band
"An American Baptist Convention Church"

FIRST CHURCH of the NAZARENE
60 STATE STREET



Bible School ..... 9:45 A. M.
Worship ..... 11:00 A. M.
REV. JAMES BELL, *Guest Speaker*
From Baltimore Maryland
Youth Service .... 6:30 P. M.
Evangelistic Service 7:30 P. M.
MESSAGE BY THE PASTOR
Kenneth A. Hutchinson, Pastor
Richard North Minister of Music

"SEARCHING THE SCRIPTURES"
with
Roosevelt Wells



CHURCH CALENDAR
Bible School Sunday ..... 9:45 a.m.
Sermon & Worship ..... 11:00 a.m.
Eve. Worship & Sermon .... 6:00 p.m.
Bible Study Tuesday ..... 8:00 p.m.
Young Adults Thurs. ..... 8:00 p.m.

Our Plea for Christ

Our plea for Christ INVOLVES A PLEA FOR THE WORD OF CHRIST. For men have departed and are departing from the Word of Christ to human creeds. Paul referred to the time when men would "Depart From the Truth" II Tim. 4:4. and would not "Endure Sound Doctrine" II Tim. 4:3. Jesus said, "My words shall not pass away," Matt. 24:35. Peter said, "But the Word of the Lord endureth forever," I Peter 1:24, 25. These scriptures tell us that the Word of Christ is enternal. The Word of Christ is not only eternal, but it is also powerful. One of the inspired penmen of the Bible admonished us to "Receive with meekness the engrafted word, which is ABLE TO SAVE YOUR SOULS," Jas 1:21. Paul said the gospel is the power of God unto salvation, Rom. 1:16. It then should be evident to the careful Bible student that the gospel has the power of spiritual life within it. John 6:63. In the parable of the sower Christ said His Word is the SEED OF THE KINGDOM, Lk. 8:11. This statement would be meaningless if the Word of God has no power within it, and yet we sometimes hear it said that "the Bible is a dead letter." Someone will hold up a New Testament and say, "Why this is nothing but ink and paper; it has no power within it." We must remember, however, that the power is the the WORD (SEED) NOT IN THE INK AND PAPER. For the seed of the Kingdom is like a piece of corn in a man's hand, it may appear lifeless but plant it in the ground and it will be evident that there is life and power in it. Plant the truth, the Word, the seed of the Kingdom in the heart of an honest man and see, there is power in it. Lk. 8:4-15, Matt. 13: 3-8. The WORD OF CHRIST IS IMPORTANT. MEN SHOULD RETURN TO IT FOR the word saves Acts 11:14, the Word is the basis of unity, John 20:30, 31, by it we shall be judged, John 12:48, and is is all sufficient for all man's spiritual needs. II Tim. 3:16-17. II Pet. 1:3. Believest Thou This?

For Further Information Write to R. Wells, 210 Hughes St. Pontiac or Call FE 5-1156

WELCOME TO THE CHURCH OF CHRIST
210 Hughes Street

CHRISTIAN SCIENCE
SUBJECT FOR SUNDAY
"REALITY"
Sunday Services and Sunday School 11:00 A. M.
Wednesday Evening Service 8 P. M.
Reading Room 2 East Lawrence Street Open Daily 11 A. M. to 5 P. M. Friday to 9 P. M.
FIRST CHURCH OF CHRIST, SCIENTIST
Lawrence and Williams Streets
HOW CHRISTIAN SCIENCE HEALS
RADIO STATION CKLW 800 K.C. Sunday 9:45 A. M.
TV EVERY SUNDAY CHANNEL 7 9:30 A. M.

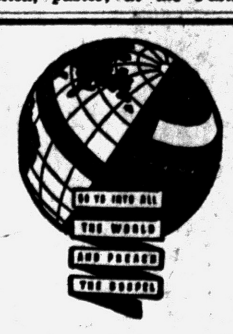

The Christian and Missionary Alliance Church
M-59 at Cass Lake Rd.
Rev. G. I. Berscho, Pastor
Sunday School ... 9:45 A. M.
Sunday Worship ... 11:00 A. M.
"IN REMEMBERANCE"
A. Y. F. ..... 6:00 P. M.
Evangelistic Service 7:00 P. M.
"WHY BE A CHRISTIAN?"

Emmanuel BAPTIST CHURCH
645 S. TELEGRAPH ROAD
ESPECIALLY INVITES YOU
To WORSHIP at 3 GREAT SERVICES
10:00 A. M., DR. TOM MALONE, Preaching
11:00 A. M. and 7:30 P. M.
Evangelist CHARLES BILLINGTON
Hear This Group Young Preacher
Special Days Coming Up!
"MEMBERSHIP DAY" March 8
"OLD-FASHION SUNDAY" March 15
Hear the Old Fashion Organ and the Songs Your Grandparents Loved
Sunday School Attendance Last Week 1,291
Radio Revival WPON
10:15 A. M. Each Sunday

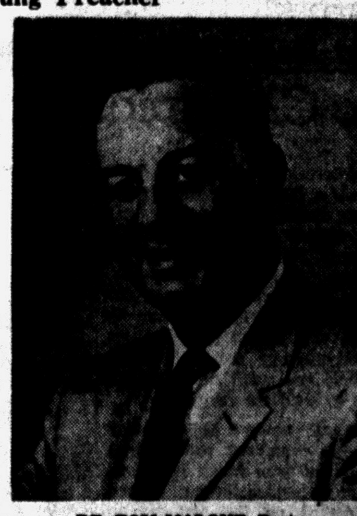

DR. TOM MALONE, Pastor

Pontiac Central 74	Pontiac North'n 63	St. Michael ...43	St. Elizabeth ..47	Waterford 59	Lake Orion 65	Holly 81	Farmington ...46
Saginaw 56	Hazel Park ...60	St. Ambrose ...41	St. Frederick ..45	Walled Lake ..50	Avondale 55	Milford 69	Berkley 44

Pontiac Central Wins Valley Title; Skippers Beat Walled Lake

SPORTS

Chiefs Trounce Saginaw, 74-56, for SVC Crown

4 Players Hit Double Figures as PCH Rolls to 14th Victory

By BILL CORNWELL

SAGINAW — Classy Pontiac Central nailed down the Saginaw Valley Conference basketball championship here Friday night and nobody, least of all Saginaw High, disputes the Chiefs' right to the throne.

Turning in perhaps their greatest single game performance of the season, the Chiefs breezed to a 74-56 triumph to clinch their 2nd Valley crown in three years.

Flint Northern, hoping for an assist from Saginaw last night, kept hopes for a co-title alive on the Bay City court by thrashing the Wolves, 56-37.

★ ★ ★

But the outmanned Saginaw cagers were unable to cooperate with the Northerners and the Flint quintet will have to be content with 2nd place this year.

John Bandy won the league scoring championship yesterday and Harrison Munson set two new PCH rebounding records as the Chiefs crushed the Trojans for their 14th victory of the 1958-59 campaign.

The Chiefs concluded their regular schedule with a 9-1 record in the Saginaw Valley and a 14-1 mark overall. Saginaw ended its slate with a 2-8 SVC record and 4-11 altogether.

★ ★ ★

Bandy tossed in 21 points to claim the conference point-making title and three other PCH players hit double figures in the scoring column, Munson came next with 15, followed by Amos Bailey and Phil Rabaja at 10 apiece. Bill Hayward just missed the two-numbered group with nine.

Munson grabbed 21 rebounds against Saginaw after sitting out the 1st quarter for a new one-game mark and a school season standard as well. Munson ended the campaign with a total of 277 rebounds, topping the 274 grabs by Hudson Ray for the title-winning team of two years ago.

Larry Laeding, Saginaw's veteran coach, was among the first of the Chiefs' many well-wishers as the happy warriors lugged their coach, Art Van Ryzin, off the floor on their shoulders.

"We wanted to beat you," Laeding said, "but it would have been a shame if we had. Pontiac Central is by far the best basketball team in the Valley this year," commented Laeding, "and you deserved to win the title."

PCH was definitely superior to anything the Trojans could offer. The host school was ahead only once, an 8-6 lead early in the 1st period.

★ ★ ★

The Chiefs moved into a 17-11 edge entering the 2nd stanza and mounted their advantage to 35-23 at halftime. The score was 56-42 at the end of the 3rd quarter and Central's lead went as high as 22 points midway through the 4th quarter.

Bob Parker starred for Saginaw and contributed 19 points in a losing cause.

Flint Central swamped Arthur Hill, 74-54, in Friday's other Valley game.

PCH	G	F	T	SAGINAW	G	F	T
Bandy	7	7-10	21	Parker	8	3-4	19
Hayward	3	3-4	9	Miller	1	1-2	3
Pritchett	0	2-2	2	Gronski	4	2-3	10
Munson	6	3-5	15	Tillman	1	1-1	3
Fed	2	1-1	5	Stephens	3	5-9	11
Bailey	5	0-0	10	Melnery	1	1-3	3
Rabaja	4	2-3	10	Jacobson	2	1-1	5
McCauley	1	0-0	2	Frieder	1	0-0	2
Totals	28	18-26	74	Totals	21	14-22	56
Pontiac Central				17	18	21	18—74
Saginaw				11	12	19	14—56

Orion and PNH Post Final Victories

Dragons Whip Avondale 65-55 to Tie for 2nd

Fitzgerald Other 'B' Runnerup on Verdict Over Troy

Lake Orion offset an invasion by the flu bug and a last half Avondale rally to gain revenge for an earlier setback and a share of 2nd place in the Oakland B in a 65-55 home triumph last night.

There is a possibility the local foes could meet in a "rubber" game in the Class B district final at PCH since they are paired in opposite brackets.

The Dragons missed a chance to win the runnerup post outright when champion Troy was upset by Fitzgerald 39-36. The finish was identical to a year ago. Clawson held a 6-0 overtime advantage in tripping Madison 55-49 in the other contest.

Lake Orion, which makes a habit of big opening quarters, did it again by racing to a 26-10 lead. Avondale held a slim scoring edge in each of the other periods but it was too far to come back. The Jackets got within 7 once in the 4th.

★ ★ ★

Barry Sill and Jim Recknagel made up for the absence of starter Tom Reed and two reserves by pouring in a total of 47 points. Walt Arnold topped eight Avon point-getters with 15.

Three players accounted for all but six of the Fitzgerald total featuring Jim Massengale's 12. Troy was behind all the way but appeared on its way to pulling it out when Phil Morgan stole a pass for the final Spartan basket. Don Harned hooped 12 for the Colts who had won 19 straight league contests.

The overtime duel was a close one throughout with Madison blowing a three-point edge in the final period. Four of the Clawson extra quarter points were on free throws. Newt Acton and Bill O'Dell each had 14 for the winners as Rick Moos of Madison meshed 19.

LAKE ORION	G	F	T	AVONDALE	G	F	T
R'knagel	8	7-13	23	Acker	5	0-0	10
Williams	4	0-0	8	Harris	0	1-2	1
Shuler	1	0-5	2	Gingrich	2	0-0	4
Sill	9	6-9	24	H'binson	2	2-3	6
Callison	3	2-3	8	Arnold	7	1-3	15
Craven	2	0-0	0	Smith	2	1-1	5
McLarty	0	0-0	0	Thorpe	4	2-2	10
				Bourdo	2	0-0	4
Totals	25	15-30	65	Totals	24	7-11	55
Orion				26	10	14	15—65
Avon				10	14	15	16—55

Cranbrook Has Rough Day in 3 Different Sports

Cranbrook had a rough day in sports Friday as Crane teams lost in three different events.

The basketballers dropped a 58-36 decision at Nichols to finish winless in the Inter-State League for the 2nd straight year. Tom Bray had nine points in defeat.

Nichols also tripped the locals in hockey by 9-2 with Charles Hubbard and Chick Cudlip each counting for the losers. Ted Seyfarth got the only Cranbrook pin in a 34-14 wrestling setback handed out by powerful Hazel Park.



AP Wirephoto

CAROL TAKES A BREAK—Carol Heiss, of Ozone Park, N. Y., reaches for an orange slice immediately following her performance in the Women's Figure Skating Championships last night at Colorado Springs, Colo. She renewed her claim to the world title in a brilliant performance that pleased audience and judges.

Maples Romp as EML Ends in 2-Way Deadlock

With its record the only thing hanging in the balance, Birmingham recovered from a poor start to romp over Royal Oak Kimball 53-37 in an Eastern Michigan League game overshadowed by a race for the championship.

Ferndale and Port Huron wound up sharing the top slot with closing wins over Mt. Clemens and East Detroit. East Detroit had been the other quintet tied for the lead.

Some impressive reserve work by Ned Foley and Bill Massey and 10 foul conversions in 11 tries in the last half helped change the complexion of the Birmingham game.

Kimball star Mike Harris hit four straight field goals to give his mates an 8-1 advantage. The margin was cut to four at the quarter and then BHS took command paced by Merv Gallop's 24 points. Harris piled up 22 and might have been much higher but for the guarding of Foley.

★ ★ ★

Ferndale was another team which had to bounce back in the 2nd canto. Roy Palmer hit 16 and Larry Tregoning 15 to spark the 53-48 clincher.

Phil Barr missed by two of tying the school record with 32 as Port Huron was in front all the way en route to a 79-70 success. Ten boys were in the scoring for the Detroiters headed by Don Petroff with 21.

BIRMINGHAM	G	F	T	RO KIMBALL	G	F	T
Russell	2	2-4	6	Pace	1	0-0	2
Gallup	9	6-9	20	Cu'mings	1	0-0	2
Isbell	2	10-11	14	Clark	0	0-2	0
Boucher	0	0-0	0	Moody	1	1-6	3
Massey	2	1-2	5	Dellavo	2	0-0	4
Foley	0	2-4	2	Harris	8	6-9	22
Madonna	1	0-0	2	Santerini	2	0-3	4
Totals	16	21-30	53	Totals	15	7-20	37
Birmingham				7	17	18	11—53
RO Kimball				11	10	8	8—37

Utica Betters .500 Downing South Lake

Putting together 43 points in two periods after trailing 12-11, Utica finished the regular season above .500 at 9-8 by walloping South Lake 73-59 last night.

Ed Weyecker and Reid Bannow paced the Chieftains with 16 and 15 respectively with two teammates also in double numbers.

Jayvee Scores

Saginaw 66, Pontiac Central 51
St. Michael 32, St. Ambrose 14
St. Frederick 40, St. Elizabeth 28
Waterford 56, Walled Lake 54
Oxford 60, North Branch 44
Mt. Clemens 65, Ferndale 57
Oak Park 39, L'Anse Creuse 28
Millington 44, Ortonville 35
Farmington 55, Berkley 35
W. Bloomfield 52, Northville 28
Lapeer 51, Owosso 50
Utica 62, South Lake 31
Madison 55, Clawson 51
Avondale 60, Lake Orion 35
Clarkston 45, Clarenceville 40
Port Huron 83, East Detroit 80 (ot)
Rochester 57, Davison 45
Brown City 55, Dryden 35
Southfield 53, Van Dyke 35
Birmingham 41, RO Kimball 27

Hungry Huskies Nip Hazel Park by 63-60 Count

Home Thriller Decided in Overtime Period; End 1st Season 5-10

Followers of Pontiac Northern athletic teams in the years to come will very likely use last night's home game against Hazel Park as a good one to remember the school's very first basketball team by.

That will be fine with coach Dick Hall and his Huskies who will also long carry fond memories of the 63-60 overtime triumph in the battle of losers.

"This will give the boys something to smile about and it will stay with them all summer," said Hall while drying out from a dunk in the PNH swimming pool by his jubilant charges. "You would think we just won the state championship the way they acted," added the pleased skipper.

Only some unexpected success in tourney play starting next week would top the closing victory which resulted in a 5-10 1st year record. Hazel Park finished 1-15.

★ ★ ★

The fact that the inexperienced local lads had to come off the floor to ull out the verdict highlighted the triumph.

Down by five at halftime, Northern fought back to hold its own in the 3rd quarter and then forged ahead by what seemed to be a solid seven-point lead in the 4th. But the visitors rallied to go ahead again in a see-saw wrapup which ended 58-58.

Northern dominated the overtime following a quick goal by ace Mike Fedynik. Bruce Norton added three big fouls to put it on ice.

Fedynik canned 18 for the night followed closely by Norton's 16 and 10 for Jim Dempsey.

FRIDAY'S FIGHTS

NEW YORK—Gene (Ace) Armstrong, 157¾, Elizabeth, N.J., outpointed Italo Scortichini, 161, Italy, 10.

SAN DIEGO, Calif. — Pimi Barajas, Jiminez, 122, Tijuana, Mexico, outpointed Ross Padilla, 122, Stockton, 10.



AP Wirephoto

MANTLE SIGNS CONTRACT—Mickey Mantle of the New York Yankees agreed to salary terms Friday on a contract which gave him an estimated $3,000 raise to $75,000 for the 1959 season. The Yankee power man smiles with assistant general manager Roy Hamey after the signing.

Brighton W-O Titlist Despite Holly Triumph

It's all over but the shouting in the Wayne-Oakland league with Brighton and Holly looking forward to tournament play in hopes of proving their domination of the loop was no fluke.

★ ★ ★

Brighton, which won the only W-O meeting between the schools, emerged the champion Friday by tripping Bloomfield Hills 60-52 for its 10th straight as Holly was outscoring improved Milford 81-69.

Clarkston clinched the No. 3 position. The defending champs downed Clarenceville 62-56 and were helped by West Bloomfield's 75-71 conquest of Northville in overtime in other action.

Brighton could make only 22 of 100 shots but still bandled Bloomfield after being behind 10-7. Don Appleton featured a balanced attack with 15 as Bob Thompson of the Barons hit 20.

★ ★ ★

Milford had players out with the flu but still gave high-powered Holly some trouble although hindered by a big early deficit. Six-foot-six-inch George McDaniel proved the difference with 31. Terry Anderson hit 24 and surprising Gene Schuett 18 in defeat. Holly won its last 12 games after dividing four.

Clarkston led all the way but was pushed in the final minutes when Clarenceville employed an effective all-court press. Five key fouls by John Parks, who converted 10 of 11 altogether, kept the Wolves in front.

John Lucadam made the goal that forced an overtime and then had six of his team's eight overtime points in the big Keego victory. Dennis Alix tallied what proved to be the deciding bucket.

The pair along with Barry Johnson combined for 64 points. Northville, paced by Jeff Goodrich with 24, dominated the 1st half was outplayed in the 3rd and then lost out in a see-saw windup.

HOLLY	G	F	T	MILFORD	G	F	T
Morlan	3	1-3	7	Anderson	7	10-12	24
Brown	1	0-0	2	Whitman	1	6-7	8
Kinney	4	6-10	14	Scheffler	1	4-7	6
M'Kenzie	1	0-1	2	Roselle	2	3-5	7
Richter	0	1-1	1	Lawr'ce	0	1-2	1
McDan'l	10	11-14	31	Schuett	6	6-6	18
Wagner	0	2-2	2	Old	2	1-3	5
Coggins	5	3-5	13				
Gromett	3	2-2	8				
Ennis	0	1-1	1				
Totals	27	27-36	81	Totals	19	31-42	69
Holly				22	20	24	15—81
Milford				12	19	14	20—69

CLARKSTON	G	F	T	CLARENCEVILLE	G	F	T
Landon	2	0-0	4	Warren	2	1-3	5
Hollman	1	2-2	4	Hanaf'rd	2	0-0	4
Ji Hen'ig	3	0-6	6	Gia'bazzi	9	6-6	24
Powell	1	1-1	3	Roberts	3	0-0	6
Parks	0	10-11	10	Simons	7	3-3	17
Campbell	7	2-3	16				
Porritt	8	3-4	19	Totals	20	10-12	56
Totals	22	18-23	62				
Clarkston				11	9	20	22—62
Clarenceville				14	5	13	24—56

W. BLOOMFIELD	G	F	T	NORTHVILLE	G	F	T
Alix	7	1-4	15	Starnes	6	9-9	21
Long	2	1-2	5	Schrader	6	1-1	13
Johnson	10	1-2	5	G'drich	12	0-1	24
Lucadam, John	11	6-7	28	Boyd	1	0-0	2
Hollister	3	0-0	6	Atch'son	1	0-0	2
				Deal	4	1-1	9
Totals	33	9-15	75	Totals	30	11-12	71
W. Bloomfield				13	21	16	17—75
Northville				20	18	10	19—71

BRIGHTON	G	F	T	BLOOMFIELD	G	F	T
Mush	0	1	1	Maron	3	1	7
Lauridson	4	3	11	Clark	1	1	3
Hudson	2	8	12	Barrett	2	9	13
Paddock	3	1	7	Hayes	1	3	5
Lavan	5	1	11	Dixon	1	2	4
Appleton	7	1	15	Thompson	9	2	20
Verellen	1	0	2				
Collins	0	1	1	Totals	17	18	52
Totals	22	16	60				
Brighton				7	20	15	18—60
Bloomfield				10	11	15	16—52

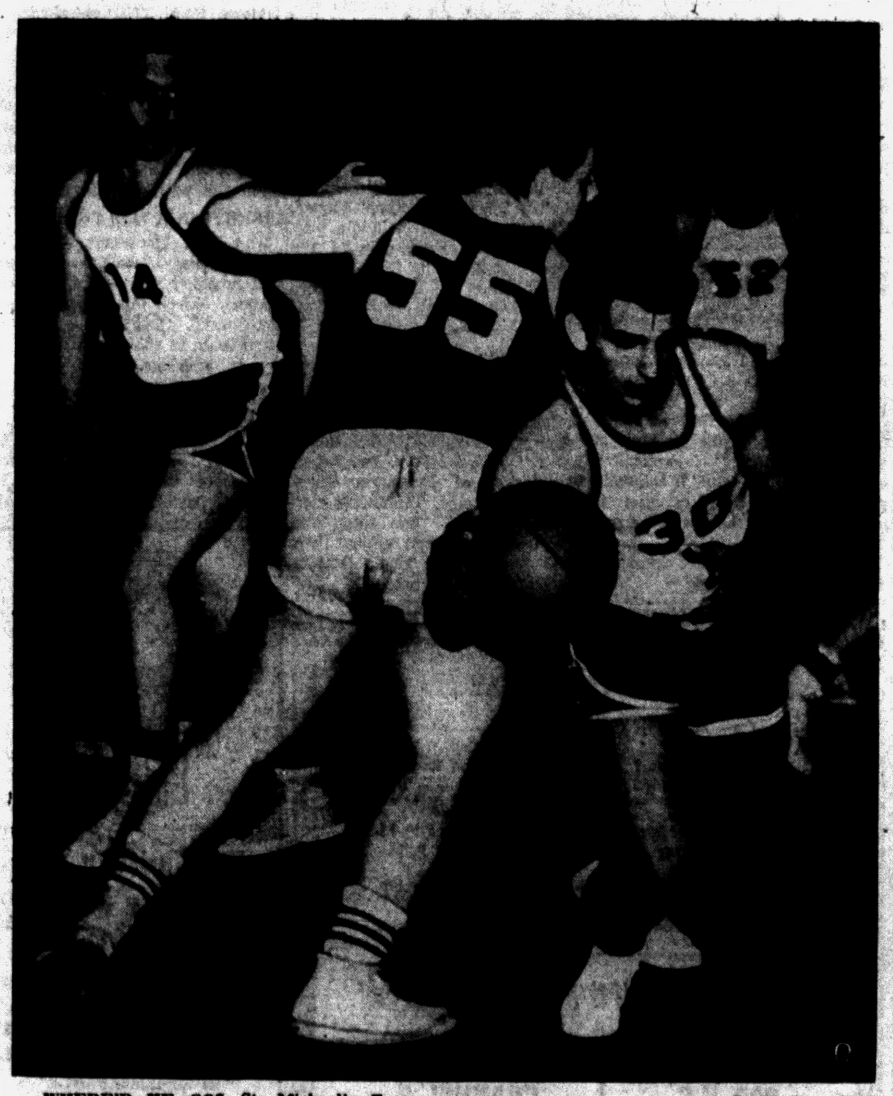

Pontiac Press Photo

WHERE'D HE GO?—St. Michael's Zugras (30), sneaks away with the ball during an early bit of action in last night's game with Detroit St. Ambrose, while teammate Austreng (14) and big Larry Bringard (55) of the Cavaliers look the other way. Shamrocks won in overtime, 43-41, at PCH.

Waterford Is 59-50 Victor Over Vikings

Farmington Pulls 46-44 Upset of Berkley; Jays Trim Van Dyke

Lean Larry Bowen and little scooter Ed Stigers combined to make up for a rare below-10 night for Barry Campbell as the Waterford Skippers handed Walled Lake a 59-50 beating in the Inter-Lakes feature of the closing regular schedule Friday.

Farmington gained notice all around the state by handing Berkley its first setback and Southfield bombed last place Van Dyke 73-50 completing the action.

Bowen hit 18 matching steady Dale Mahrle and Stigers 10 for Waterford. Stigers tallied eight of his total in the last quarter with Mahrle contributing 7 offsetting a final Walled Lake bid.

A 14-point last half enabled Kirk Evans to head the Vikings with 16. The loss prevented Walled Lake from finishing in a three-way tie for 2nd place.

Berkley had been the lone remaining Class A team in Michigan without a loss and owned a 9-point January win over Farmington, but the Falcons started early and kept coming through in the clutch to win 46-44.

A goal by Harvey Chapman brought Farmington from behind with a minute left and two charity tosses each made by Chuck Thompson and tiny Tom Grimshaw wrapped up the verdict with 8 seconds remaining. Chapman totaled 19 matching Berkley's Bob Ross. Grimshaw made 11 of 12 fouls and 15 points in all as did BHS star Dave Burris.

Berkley made seven more floor shots than the Falcons. It was Berkley's 1st I-L loss in three years.

WATERFORD	G	F	T	WALLED LAKE	G	F	T
Mahrle	8	2-6	18	Allen	3	5-9	11
Campbell	3	1-1	7	Smith	3	0-3	6
Bowen	6	6-8	18	Evans	8	0-1	16
Robinson	1	0-0	2	Fink	2	1-2	5
Stigers	3	4-5	10	Wilcoff	3	1-2	7
Meyer	2	0-0	4	Pierce	0	2-2	2
				Wurst	0	1-2	1
Totals	23	13-30	59	Galland	1	0-0	2
				Totals	20	10-21	50
Waterford				9	17	14	19—59
Walled Lake				4	13	18	15—50

FARMINGTON	G	F	T	BERKLEY	G	F	T
Stevenson	0	1	1	Rose	0	1	1
Thompson	3	2	8	Woodward	1	0	2
Chapman	6	7	19	Ross	8	3	19
Cobb	0	1	1	Perry	3	1	7
Clappison	0	2	2	Burris	6	3	15
Grimshaw	2	11	15				
				Totals	18	8	44
Totals	11	25	46				
Farmington				8	18	5	15—46
Berkley				3	17	10	14—44

Falcons Upset, Lapeer Wins

Rochester 69-54 Loser at Davison; Panthers Edge Owosso

A red-hot Davison quintet handed favored Rochester its 3rd defeat of the season by a 69-54 score at Davison last night as Lapeer was squeezing by Owosso 54-52.

Except for a 20-point showing by Gene Lothery and Bill Mason's 10, Rochester failed to show its usual offensive power and was below par on defense allowing Davison to move in for easy two-pointers.

The Falcons, who had won 13, got within five in the 3rd period before falling far behind.

Four free throws in the final minute climaxed an uphill struggle for Lapeer. Bob Kalar and Ed Marshall, who totaled 11, made two apeice under pressure.

Lapeer had led by one at the end of the first quarter but then trailed 31-27 at halftime and 44-42 following three periods.

Butch McKillen topped the Panthers with 15 and Jerry Bennington added 13.

New Haven Defeats Almont

Co-Champions in Thumb

A determined New Haven team held off a 4th quarter rally by defending champion Almont to gain a 53-51 victory and a share of the Southern Thumb crown with the Raiders.

Nate Petty was 1st among four boys in double numbers for the victors with 15 but Reggie Akers, who hit only five, scored the clinching field goal with seven seconds to go to steal the hero role.

His tally made it 53-50. Mickey Forsyth countered with a free throw but then failed in an attempt to bounce the ball off the backboard on the 2nd try in hopes a teammate could fire in a rebound before the final buzzer. Forsyth paced both teams with 17.

Dryden had its best shooting night of the year hitting 42 per cent but still bowed to Brown City in a battle for 4th place, 63-57. Ron Graham's 26 digits, some excellent foul shooting and Dryden's loss of star John Englert early in the 4th quarter when he had 20 points decided the issue.

NEW HAVEN	G	F	T	ALMONT	G	F	T
Akers	2	1-2	5	Forsyth	6	5-7	17
Petty	6	3-5	15	Wallace	0	3-3	3
K'gaard	6	1-3	13	Bishop	3	0-1	6
Deitner	5	0-1	10	J. Ost'er	2	1-2	5
D. Smith	4	2-4	10	F'enburg	7	2-4	16
Siefert	0	0-1	0	L. Ost'er	2	0-0	4
Totals	23	7-16	53	Totals	20	11-17	51
New Haven				9	16	15	11—53
Almont				11	13	14	14—51

Millington Clinches 2nd in SCC

It's Oxford in Overtime

A field goal in overtime by Phil Bogert pulled Oxford from behind and produced a 74-73 victory over North Branch as two games concluded the South Central Conference season Friday.

Even with the triumph, Oxford had to be satisfied with 3rd place as Millington thumped Ortonville 69-51. Oxford played one less game due to a concellation.

Jeff Brady took over the overall sparkplug rule for Oxford as Wildcat scoring great Doug Stott was "held" to 22 with two defenders keeping tabs on him most of the way. Brady swished 27 beating out Mike Patrick of North Branch by one.

The Wildcats were in front 36-35 at halftime but later had to come from behind to gain a tie. Four free throws in the last two minutes by Stott forced the extra session.

Ortonville never got ahead despite Earl Richardson's 20 points. Bill Sawyer hooped 22 and Lyle Kirkey 16 for Millington.

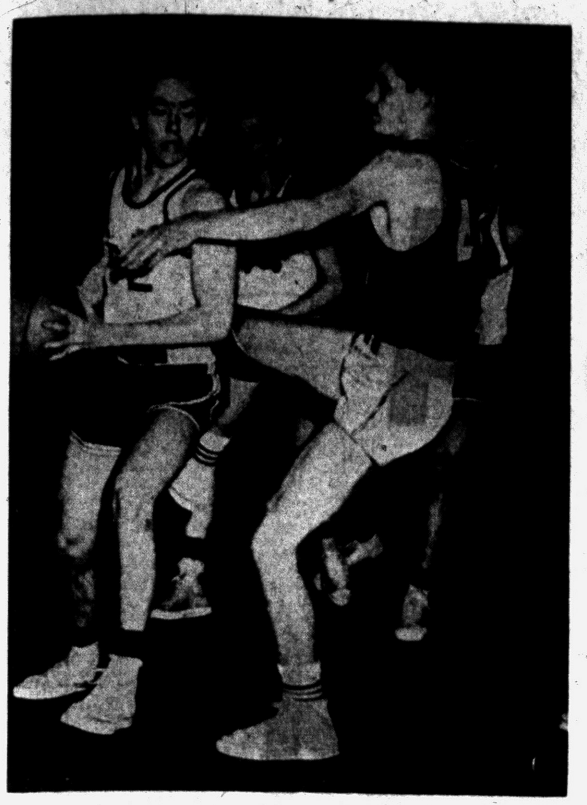

Pontiac Press Photo

NO, YOU DON'T!—Husky St. Ambrose cager Mike Cure looks like he's applying a rear-end boot to St. Michael's Tom Dabbs (with ball). But that wasn't the situation at all, for Tom, Shamrock's "hero" in his team's overtime win, 43-41, last night, was merely swinging the ball out of danger, while Cure went off balance in the maneuver.

Tiger Drills Washed Out for Two Days

Forecast Calls for More Rain at Bengal Camp

All Hands Signed Up as Zernial, Alvarez Get Into Uniform

By BRUNO L. KEARNS
Sports Editor, Pontiac Press

LAKELAND, Fla. — Did this writer say the weather has changed down here in Lakeland?

That optimism was short lived. The sun shone brightly when we got off the plane at Tampa, but it hasn't quit raining since Thursday and the Tigers' workouts at Henley Field have been washed out for two days.

The forecasts call for more precipitation today and this will probably mean spring camp will be confined to baseball talk within the clubhouse.



KEARNS

All hands have been accounted for. With the signing of Gus Zernial and the arrival of Ossie Alvarez, manager Bill Norman has split the personnel into two squads, under coaches Tommy Henrich and Billy Hitchcock.

Alvarez had troubles getting to camp because of a mixup involving his visa from Castro-land in Cuba.

Norman has called for Sunday workouts to start about 1:00 p.m. Daily drills are set for 10:00 a.m. and 1:00 p.m. with the two squads alternating between Tigertown and Henley Field.

Henrich's squad includes Frank Lary, Hank Aguirre, Paul Foytack, Pete Burnside, Tom Morgan, Bob Bruce, Jim Stump, Wyman Carey, Herm Wehmeier, Lou Berberet, Ron Witucki, Jack Feller, Gail Harris, Frank Bolling, Rocky Bridges, Steve Demeter, Ossie Virgil, Al Kaline, John Groth, Gus Zernial, Larry Osborne and Neil Chrisley.

Hitchcock has a squad made up of Ray Narleski, Billy Hoeft, Jim Raugh, Don Mossi, Don Lee, Jerry Davie, Jim Bunning, George Susce, Fred Gladding, George Spencer, Red Wilson, Charley Lau, Tom Yewcic, Earl Hersh, Ossie Alvarez, Maury Wills, Coot Veal, Eddie Yost, Harvey Kuenn, Ken Walters, George Alusik, Charley Maxwell and Tito Francona.

While the heavy "Florida dew" was settling outdoors, Norman diagrammed some play situations in a quiz and answer session.

"How about this situation," Norman said to Paul Foytack, "There are runners on first and third and the batter singles off you. What do you do?"

"Bring in Narleski," Foytack replied.

Narleski, who was obtained from Cleveland with Don Mossi, is being regarded as the Tigers' bread-and-butter man. "Our bullpen is in good shape with those two," says Norman, "all we have to do is get the pitching out of the arms of Bunning, Lary, Foytack and Hoeft."

Rick Ferrell, acting general manager, pointed out that one important ingredient was still necessary for the Tigers to be called a sure-bet first division team. Ferrell is convinced he will have to make a trade to acquire that ingredient in the form of a long ball hitter.

Before spring camp ends Norman said he wants all four of the pitchers mentioned to go a full nine-inning game. Last year Bunning had the only nine-inning performance during the entire spring training season.

The Tigers open their exhibition season next Saturday against the Washington Senators at Orlando, followed by a return game with the Nats in Lakeland on Sunday.

A total of 27 games, 14 at Lakeland, are on the Detroit Grapefruit circuit schedule.

No games will be played on the trip north. Camp will break Wednesday, April 8th, and the Tigers will open the regular American League schedule at Briggs Stadium against the White Sox, Friday, April 10th.

Biggest Scoring Exhibition in NBA History

Wow! Celts 173, Lakers 139

BOSTON (AP)—Boston 173, Minneapolis 139 — and records galore.

The National Basketball Assn. may order saliva tests for the players and calculating machines for the scorer's table.

In the most prolific scoring exhibition in the 13-year history of the NBA, Boston's Eastern Division champions rewrote the record book yesterday at Boston Garden. Even the losers got their share of marks.

Boston bettered the record for most points in a game, in one half (90) and in one quarter (52) without the services of its great center, Bill Russell, who had a sore tendon in his left leg.

★ ★ ★

In addition, Ben Swain fouled out before the half and K. C. Jones did not appear until late in the contest.

★ ★ ★

St. Louis, holder of the previous single game point mark of 146, whipped Syracuse in the only other league test, 128-113, as Bob Pettit hit for 39 points at home last night. Pettit appears on his way to records for total points in a season and average points per game.

★ ★ ★

The Celtics stole the show a few hours after the team had participated in a schoolboy clinic which stressed defense.

Bob Cousy, never more amazing as a playmaker and set shooter, had a record 28 assists. Richie Guerin of New York had set the old standard of 21 earlier this season.

Cousy also collected 31 points to follow Tommy Heinsohn's 43. Bill Sharman showed 29 points for 29 minutes.

Lost in the maze of records were 14 points and 11 rebounds by baseball spring training fugitive Gene Conley who swished hook shots with both hands, K. C. Jones' six field goals for six tries and Jim Loscutoff's first half defensive job on Lakers' rookie Elgin Baylor (two field goals).

BASKETBALL

HIGH SCHOOL BASKETBALL
Alpena 43, Midland 36
Alcona 72, Alpena Catholic Central 58
Adrian 66, Coldwater 56
Ann Arbor Univ. High 66, Chelsea 54
Alma 58, St. Louis 47
Armada 56, Anchor Bay 48
Bedford 78, Carleton Airport 69
Birmingham 63, Royal Oak Kimball 37
Bessemer 55, Marquette Graveraet 54
Byron 73, Michigan Deaf 34
Benton Harbor St. John 70, Watervliet 58
Battle Creek 57, Jackson 48
Boyne City 57, Harbor Springs 33
Bear Lake 85, Manistee St. Joseph 47
Brown City 63, Dryden 57
Bangor 73, Battle Creek Springfield 50
Battle Creek Kellogg 58, Mattawan 55
Belleville 67, Redford Union 58
Bentley 61, Plymouth 42
Brighton 60, Bloomfield Hills 52
Britton 62, North Adams 57
Cheboygan Catholic 68, Boyne Falls 44
Clarkston 62, Livonia Clarenceville 56
Clawson 55, Madison 48 (ot)
Coloma 67, Berrien Springs 59
Cassopolis 81, Decatur 45
Caro 44, Frankenmuth 40
Coleman 61, Harrison 50
Champion 58, Watersmeet 43
Clinton Boysville 54, South Lyon 33
Capac 46, Memphis 43
Crosswell-Lexington 49, Algonac 34
Cadillac 62, Trav. City St. Francis 55
Corunna 51, Laingsburg 37
Coopersville 52, Big Rapids 36
Crystal Falls 61, Iron River 54
Det. Eastern 56, Det. Holy Redeemer 41 (City Championship)
Detroit Northwestern 57, Hamtramck St. Florian 51 (3rd pl.)
Dundee 52, Ypsilanti Roosevelt 44
Dearborn 62, Wayne 48
Dearborn Edsel Ford 61, Ypsilanti 56
Dearborn Fordson 58, Wyandotte 52
Davison 69, Rochester 54
Det. St. Elizabeth 47, Pont. St. Fred 45
Ecorse 64, Romulus 49
East Jackson 67, Brooklyn 46
East Lansing 67, Brooklyn 46
East Lansing 72, Albion 57
Evart 73, Farwell 49
Elsie 64, Ovid 45
Flint Central 74, Saginaw A. Hill 54
Farmington 66, Berkley 44
Ferndale 52, Mount Clemens 48
Flint Holy Redeemer 74, Saginaw SS. Peter and Paul 48
Flint St. John 63, Flint St. Agnes 54
Flint Sacred Heart 62, Mount Morris St. Mary 49
Flint Bendle 75, Fenton 74
Flint Mandeville 71, Mount Morris 61
Flint Kearsley 71, Clio 37
Flushing 82, Flint Beecher 66
Flint Atherton 74, Goodrich 62
Flint Bentley 76, Montrose 67
Flint Utley 62, Swartz Creek 58
Flint Hoover 74, Birch Run 51
Flint Northern 86, Bay City Central 37
Fairgrove 66, Carsonville 36
Frankfort 61, Onekama 59
Fennville 86, Bloomingdale 28
Fowler 72, Potterville 49
Grand Haven 56, Ludington 53
Garden City 65, Grosse Ile 63
Grand Blanc 68, Otisville Lakeville 57
Gladstone 69, Newberry 55
Gaylord 55, East Jordan 47
Grand Ledge 56, Charlotte 53
Grayling 58, Mancelona 44
GR Central 72, GR Ottawa 68
GR Creston 56, GR Christian 49
GR Union 66, GR Catholic 62
GR Godwin 37, East Gr. Rapids 34
Grandville 56, Rockford 59
GR Wyoming Park 84, Lowell 66
GR Kelloggsville 58, Wayland 51
Highland Park 65, Monroe 43
Hamtramck 83, Riverview 36
Holly 81, Milford 69
Homer 57, Jackson St. Mary 31
Hillsdale 72, Ka'soo St. Augustine 48
Harbor Beach 60, Unionville 54
Hermansville 87, Perkins 55
Hart 53, Reed City 50
Holt 69, Lansing Resurrection 56
Inkster 82, Detroit Lutheran West 68
Inkster Roosevelt 49, Detroit Catholic Central 45
Kalamazoo Univ. High 60, Otsego 51
Kingsford 63, Norway 62
Kent City 59, Newaygo 56 (ot)
Lake Orion 69, Avondale 55
Lapeer 54, Owosso 52
Leslie 68, Haslett 53
Linden 60, Flint Dye 55
Lawton 54, Saugatuck 53
Lawrence 51, Martin 50
Leroy 49, Mecosta 40
Lakeview 52, Crystal 50
Leland 56, Northport 55
Lansing Sexton 63, Lansing Eastern 51
Melvindale 58, Lincoln Park 42
Monroe Catholic Central 65, Wyandotte Mount Carmel 50
Mt. Clemens L'Anse Creuse 68, Oak Park 53
Manchester 77, Pinckney 60
Maple Grove St. Michael 68, Merrill 47
Muskegon Christian 59, Manistee 30
Mayville 70, Deckerville 53
Millington 69, Ortonville 51
Marlette 65, Vassar 63
Marion 80, Lake City 65
Mt. Pleasant Sacred Heart 60, Bay City St. Mary 47
Morenci 91, Pittsford 62
Marysville 53, Marine City 52
Milan 59, Flat Rock 51
Mason 82, Howell 80
Manton 82, Mesick 41
New Boston Huron 54, Madison Heights Lamphere 50 (ot)
Napoleon 53, Michigan Center 48
New Haven 54, Almont 51
North Muskegon 53, Montague 51
Niles 61, Benton Harbor 54
Negaunee St. Paul 53, National Mine 43
Nichols (Pittsburgh) 58, Cranbrook 36
Owen-Gage 71, Kingston 69 (ot)
Oxford 74, North Branch 73
Onsted 54, Clinton 37
Okemos 54, Powlerville 49
Pontiac Central 74, Saginaw 56
Pontiac Northern 63, Hazel Park 60
Pontiac St. Michael 43, Detroit St. Ambrose 41 (ot)
Pontiac Waterford 59, Walled Lake 50
Plainwell 59, Allegan 50
Paw Paw 69, Galesburg-Augusta 59
Port Huron St. Stephen 92, Yale 79
Pt. Austin 60, Ruth 58, Peter & Paul 36
Peck 63, Reese 58
Pigeon 61, Elkton 53
Pentwater 46, Holton 53
Petoskey 49, Rogers City 46
Port Huron 78, East Detroit 70
Portland St. Patrick 50, Lansing Boys Vocational 42
Portland 60, Fulton 34
Pellston 54, Charlevoix 50
River Rouge 67, Willow Run 49
Richland 64, Comstock 53
Roscommon 47, Beaverton 42
RO Dondero 61, Grosse Pointe 47
Richmond 53, St. Clair 48
Sturgis 76, Marshall 74
St. Clair Shores Lakeview 66, Center Line 44
St. Claire Shores Lake Shore 53, Fraser 42
St. Joseph Catholic 68, Hartford 34
St. Joseph 70, Dowagiac 66 (ot)
South Haven 47, Vicksburg 35
Sandusky 56, Cass City 55
Stanton 60, Sheridan 38
Scottsville 70, Ludington St. Simon 60
Summerfield 53, Blissfield 34
Southfield 73, Van Dyke 50
St. Johns 72, Greenville 52
Shepherd 88, Clare 57
Traverse City 58, Muskegon 56
Taylor Center 88, Dearborn Lowrey 37
Trenton 58, Allen Park 49
Three Rivers 77, BC Lakeview 60
Utica 73, St. Claire Shores So. Lake 59
Ubly 72, Sebewaing 58
Vandercook Lake 79, Springport 76
Vermontville 74, Sunfield 47
West Bloomfield 75, Northville 71 (ot)
Warren Fitzgerald 59, Troy 36
Westphalia St. Mary 60, Flint St. Matthew 49
Williamston 67, Dansville 56
West Branch 49, Arenac Eastern 43

MICHIGAN COLLEGE SCORES
Basketball
Wayne State 100, Thiel (Pa.) 69
Calvin 89, Alma 79
Marquette 81, Western Michigan 71
Illinois Normal 72, Central Michigan 59
East. Michigan 74, West. Illinois 73
Bay City JC 75, Highland Park JC 45
Benton H'bor JC 73, Battle Creek JC 69
Traverse City CC, 73, Jackson JC 67
Track
Iowa 79½, Michigan State 61⅓
Wrestling
Michigan 14, Michigan 14 (tie)
Illinois Normal 20, Cent. Michigan 15
West. Illinois 22, East. Michigan 6
Swimming
Notre Dame 69, Central Michigan 27
Hockey
Minnesota 6, Michigan 2
Gymnastics
Michigan 58, Illinois 54

Friday's Major College Basketball
Southern Conference Tournament
Semifinals
West Virginia 85, William & Mary 82
The Citadel 53, George Washington 52

MAJOR CONFERENCES
PACIFIC COAST
California 70, Southern California 64
Washington 74, Idaho 51
Stanford 59, Washington State 58
UCLA 71, Oregon State 59
IVY
Princeton 83, Dartmouth 67
Yale 84, Cornell 73
Brown 80, Columbia 62
Penn 73, Harvard 53
BIG EIGHT
Kansas State 87, Kansas 77
ATLANTIC COAST
Maryland 75, South Carolina 45
SOUTHEASTERN
Tulane 77, Louisiana State 65
WEST COAST
St. Mary's, Calif. 69, San Jose 46
Santa Clara 70, College of Pacific 68, 2 overtimes
Los Angeles Loyola 80, San Francisco 50
ROCKY MOUNTAIN
Idaho State 82, Colo. Mines 42
Western Colo. 80, Adams State 54
Colo. College 77, Colo. State College 6

OTHER GAMES
EAST
St. Joseph's, Pa. 98, Georgetown, D.C. 80
Syracuse 79, Colegate 66
Penn State 64, Carnegie Tech 39
Boston Univ. 92, St. Francis, N.Y. 70
SOUTH
Memphis State 77, Spring Hill 37
MIDWEST
Marquette 81, Western Michigan 71
FAR WEST
Los Angeles State 87, San Diego State 73
Portland 66, Nevada 32

OTHER TOURNAMENTS
Mason Dixon Conference
Semifinals
American Univ. 84, Baltimore Loyola 72
Mt. St. Mary's 106, Baltimore Univ. 83
Central IAA
Semifinals
North Carolina A&T 115, Virginia State 73
Virginia Union 88, N.C. College 65
CONSOLATION
Hampton 73, Winston-Salem 70
Elizabeth City 108, Delaware State 63
Kentucky IAC
Semifinals
Georgetown, Ky. 73, Berea 60
Pikeville 85, Union, Ky. 79
Midwestern A
First Round
Tenn. State 81, Lincoln, Mo. 59
Central State, Ohio 91, Kentucky State 71
South Carolina Little Flur
First Round
Wofford 62, Newberry 61
Presbyterian 56, Erskine 49
North State Conference
Western Carolina 76, High Point 65
Catawba 58, Lenoir Rhyne 53
N.Y. State Teachers
Semifinals
Cortland 75, Oneonta 57
Oswego 76, Albany 55
Consolation
Plattsburgh 68, Geneseo 64
Buffalo 65, Brockport 64
NAIA
District 25
First Round
Georgia Tchrs. 80, Mercer 66
Stetson 89, Tampa 73
District 32
First Round
Quinnipiac 89, New Haven Tchrs. 72
New Britain 94, Danbury Tchrs. 61
District 6
Championship
Grambling 91, Texas Southern 86
Third Place
Dillard 72, New Orleans Xavier 53

MSU Pucksters Closer to NCAA Playoff Berth

EAST LANSING (AP)—Michigan State, bidding for an NCAA hockey playoff spot, edged closer to it last night by beating Michigan Tech 3-0.

Bill MacKenzie scored two goals for MSU in the first period. The teams conclude the series tonight.

State, Tech and North Dakota are sparring for the two Midwest spots in the NCAA tournament. The Spartans now have a 14-4-1 record.

Rigney Launches 'Push-Button' Managerial Job

PHOENIX, Ariz. (AP)—Manager Bill Rigney today launched what he said would be a two-week career as push button manager of his San Francisco Giants.

Rigney, his jaw still wired to heal injuries suffered in a recent auto accident, arrived at the Giant spring training camp last night.

"I'm going to be a push button manager for the next couple of weeks — a thinker in the stands," he said.

Gophers Trip Michigan

MINNEAPOLIS (AP)—Minnesota's hockey team overcame goalie Ross Childs and his Michigan team last night 6-2 in a hot shooting exhibition.

Despite sparkling play by Childs, the Gophers piled in the scores. Childs finished with 50 saves. The Gophers smashed a shot a minute at him in the first period.

Dondero Finishes Strong

Royal Oak Dondero wound up its regular season on a happy note by repeating an earlier triumph over Grosse Pointe—this time by 61-47. A big 2nd quarter made it easy for the Oaks who trailed early. Rich Roy and Howie Bryant fired in 17 apiece and John Meadows 16 for Dondero.

MSU Seeks Title Clincher

By THE ASSOCIATED PRESS

Michigan State, needing only one victory in three games to capture its first undisputed Big Ten basketball championship, will attempt to end the race at Indiana today.

The game will be completed before the other eight teams, three of which have hopes of tying the Spartans, swing into action.

The Michigan State-Indiana game will be regionally televised.

Iowa (7-5), Illinois (6-5) and Michigan (6-5) can tie for the title if they sweep their games and Michigan State loses its final three.

That isn't likely since the Spartans have lost but two in their eleven conference games this season.

Illinois is at Iowa and one will be eliminated even if MSU loses to Indiana, Michigan is at Ohio State (6-6), Minnesota (5-6) at Purdue (6-6) and Northwestern (6-6) at Wisconsin (1-10).

Should Michigan State lose to Indiana, the Spartans should wrap up the title at home Monday night when they take on lowly Wisconsin.

In other games Monday, Illinois is at Michigan, and Ohio State is at Minnesota. The Big Ten closes its campaign next Saturday with Northwestern at Illinois, Wisconsin at Indiana, Iowa at Michigan State, Minnesota at Michigan and Purdue at Ohio State.

The Northwestern-Illinois game will be regionally televised.

Shafer Builds New Jet Craft for Record Try

FORT LAUDERDALE, Fla (AP)—Speedboat devotee Jack Shafer of Detroit is building a jet-propelled craft at Bay City, Mich., with which he hopes to break the world jet speedboat record.

Discussing the endeavor here yesterday, Shafer said "I feel confident that we will bring the world jet speedboat record to America early this summer."

Shafer said his boat will be a 36-footer powered by a turbo-jet engine with a thrust of 5,600 pounds. He said he is spending about $12,500 to build it.

England's Don Campbell holds the world record of 239.7 mph. He set it in England in 1957 in a 28-foot boat powered with a 3,600 pound thrust turbojet.

First Loss for Gresham

NEW YORK (UPI) — Detroiter Gene Gresham absorbed his first professional defeat on a TKO last night to Candy McFarland of Philadelphia.

The fight was stopped at 2:05 of the eighth round because of a bad cut over Gresham's right eye. He was trailing in the scoring. The bout was scheduled as a 10-round preliminary to the Gene rmstrong-Italo Scortichini main go.

NBA AT A GLANCE
FRIDAY'S RESULTS
Boston 173, Minneapolis 139
St. Louis 128, Syracuse 113
SATURDAY'S GAMES
Minneapolis at New York
St. Louis at Cincinnati
SUNDAY'S SCHEDULE
Minneapolis at Philadelphia
New York at Syracuse
Cincinnati at Detroit
Boston at St. Louis, afternoon-TV

Arnett NFL Leader for Punt Returns

PHILADELPHIA (AP) — Jon Arnett of the Los Angeles Rams averaged 12.4 yards for his 18 punt returns to win the National Football League's punt return championship in 1958.

Official NFL statistics released today showed that Arnett also led the league in the total yardage of his returns, 223. Following Arnett in average returns were Bob Mitchell of Cleveland and Dick Christy of Pittsburgh.

Too Many Handicaps

GRAND JUNCTION, Tenn. (AP) — There's nothing like spring fever and ornery quail to ruin a day for owners of highly trained pointers entered in the National Bird Dog Championships.

Of four dogs that ran yesterday, only one survived the combination of handicaps to remain a candidate for the national crown. That was Cross Smoke, owned by George Suttle of Newport News, Va.

Record-Holder Fades

HOBART, Tasmania (AP) — Joint world record holder Hector Hogan today failed to win his specialty in the Australian National Track and Field Championships, finishing a dismal fifth in a 100-yard dash heat.

Kimball, Maples Dominate EML's Swim Prelims

Promise of a red-hot championship battle for Eastern Michigan League, between Royal Oak Kimball and Birmingham High swimming teams next Friday at Kimball, was seen in results of last night's preliminary.

The two dominated the event qualifying 25 for Kimball and 21 for the Maples. Four EML records were broken. Dave Ritchie (K), hit 1:01.7 (old (1:02.3) for the 100-yard butterfly; Jim Walls (B), 1:02.6 (old 1:03.2), 100-yard backstroke; Bill Driver (B), 1:09.6 (old 1:11.8), 100-yard breaststroke, and Barry Johnson (K), 1:33.7 (old 1:35.6), 150-yard medley.

Seven events were held last night at Birmingham, including besides the above, the 50-yard freestyle, 200-yard freestyle, 100-yard freestyle.

No Decision on Lions' Bid

ANN ARBOR (AP) — The University of Michigan's board of athletic control discussed the Detroit Lions' request to use huge Michigan stadium for a football exhibition next summer, but no definite word came from the meeting last night.

"All matters discussed at this meeting will be disclosed later at an appropriate time after they have gone through the proper channels," said athletic director Fritz Crisler, chairman of the board.

Crisler declined to expand on his comment.

However, in the past he always has indicated no professional team would be allowed to use the 101,001 seat stadium. It was expected the board turned thumbs down on the Lions' request and is waiting to inform Lion president Edwin J. Anderson before making an announcement.

Braves List 2 as Holdouts

BRADENTON, Fla. (AP)—Five members of the Milwaukee Braves were listed officially as holdouts today as the National League baseball champs resumed training.

Listed officially as holdouts were pitchers Gene Conley and Ron McMahon, infielders Joe Adcock and Casey Wise and catcher Del Rice. The deadline for coming to terms expired yesterday.

Handyman Top Dog

UNION SPRINGS, Ala. (AP) — An Alabama dog, Paladin's Handyman of Selma, turned in the winning performance in the National Shooting Dog Championship which ended a six-day run Friday.

Handyman, a white and liver pointer, is owned by T. J. Smith.

Pledges Win, 48-38

Dennis Hurd scored 19 points to lead the Pledges to a 48-38 win over Coca Cola in a Class D City League basketball game last night at Lincoln. Charley Kimball tallied 19 in defeat. Northern forfeited to the Boys Club in the other scheduled "D" game.

Links Test Resumes

ORMOND BEACH, Fla. (AP)—Semifinals in the South Atlantic Women's Amateur Golf Tournament will be played today, weather permitting. Heavy rains postponed the matches yesterday.

Michigan State and Notre Dame renew their football rivalry in 1959 after a year lapse, meeting at East Lansing on Oct. 17.

St. Frederick Loser in Finale

Shamrocks Win in OT

By H. GUY MOATS

Pontiac's two parochial cage squads won and lost in their 1958-59 season's windup contests, last night.

★ ★ ★

St. Michael, playing in PCH gymnasium, defeated Detroit St. Ambrose 43-41, in overtime. The finish was a thriller.

The Rams of St. Frederick were stopped by St. Elizabeth, 47-45, on the Detroiters' hardwoods.

★ ★ ★

Victory gave the Shamrocks a 7-8 season's record. Ram's defeat left them with a 10-4 mark.

Shamrocks had a tough time of it with the stubborn, capable Ambrose five, coached by Tom Boisture, brother of former Redford St. Mary mentor Dan Boisture, now at U.D.

Cavaliers led all the way to less than a minute of regulation time, when Tom Dabbs tore down a 4-point deficit with two quick buckets, knotting the count at 41-41.

Following a brief skirmish in the first minute of the extra period, Dabbs drove in for a one-hander that clinched the victory. Tom was the one big factor that pulled the Shamrocks up in those last hectic three minutes before the tie. The slightly-built lad accounted for 8 of the 10 Shamrock points in the 4th frame.

As a matter of fact, it was practically a two-man scoring team for the North Siders. Prior to Dabb's outburst lanky George Drake kept the Mikemen in the game, bucketing 18 points for his season's best scoring effort. Particularly important were Drakes' 8 points in both 2nd and 3rd frames. Skip O'Connor paced Cavaliers with 16.

St. Frederick's defeat was unexpected. But Rams were without the services of captain and ace point-maker Tom Derocher. Tom had the flu, didn't even make the trip. His absence could have made the difference.

Rams played well, says Coach Gene Wright, but missed the breaks. He had a bit of praise for stocky Jim Kennedy, who led the team in scoring with his top output of the year, 17 points. Jim was very effective on the boards. "The team all worked hard," Wright reported. "You can't take anything away from them. They just didn't get any breaks."

Phil Bieri had 10, Steve Pocs 9 for Rams. Jim Stephenson's 16 led winners.

Summary:

ST. MICHAEL	G	F	T	ST. AMBROSE	G	F	T
S'nhelper	2	0-2	4	Brihgard	1	0-2	2
Drake	9	0-3	18	N. Cure	5	1-1	11
Campbell	1	1-3	3	M. Cure	2	1-3	5
Mountain	1	0-0	2	O'Connor	8	0-1	16
Dabbs	4	2-4	10	Lettie	0	0-1	0
Harding	0	0-1	0	Fournier	2	1-2	5
Zugras	2	0-0	4	Tank	1	0-3	2
Totals	20	3-13	43	Totals	19	3-13	41

St. Michael	6	11	14	10	2—43
St. Ambrose	8	14	13	6	0—41
St. Frederick	17	7	10	11	—45
St. Elizabeth	13	9	16	9	—47

Perfect Season for 'M' Gymnastic Team

ANN ARBOR (AP)—Michigan now prides itself on a perfect Big Ten gymnastics dual meet season.

The Wolverines won their ninth straight in beating Illinois, Big Ten and NCAA champion, 58-54 last night in the dual season windup. It was Illinois' first defeat of the year.

Michigan won it in the last tumbling event, outscoring Illinois 11-5 with Jim Brown taking first place.

Have the Losing Habit

The dismal records of Oak Park and Madison Lamphere were made worse by a pair of final night defeats Friday. L'Anse Creuse trampled the Parkers 68-33 with two players combining for 39 while Lamphere fell before Huron 54-50 in overtime.

PCH Swimmers 2nd in Valley

Win Over Saginaw, 68 to 28, Marks Close of Dual Meet Season

Pontiac Central High's aquatic Chiefs last night wound up their dual meet season with a resounding victory, 68-28, over Saginaw High, in the Pontiac pool.

The win gave the Chiefs a 6-4 Saginaw Valley Conference record (9-4 overall), and the circuit's dual meet runnerup spot just back of perennial champions, Arthur Hill. The Valley title, however, will be determined in next week's meet in Pontiac Northern's fine pool.

Five Chiefs finished their dual-meet careers, and all figured in winning events. They are Dennis Roberts (40-yard freestyle), Jerry Gavette (butterfly), Jerry Powers (med.rel.team), Jim Gibbs (back-stroke) and Ron Hoekman (100-yard freestyle).

★ ★ ★

40-yard freestyle—Dennis Roberts (PCH), Barry Horst (PCH), Rambo (S). Time 20.4
100-Yard butterfly—Jerry Gavette (PCH), Jerry Powers (PCH), Zietz (S). Time 1:07
200-yard freestyle — Ted Gaensbauer (PCH), Rambo (S), Doug Roeser (PCH). Time 2:09
100-yard backstroke—Jim Gibbs (PCH), John Blamy (PCH), Haley (S). Time 1:07.4
100-yard orthodox breaststroke—Bruce Norvell (PCH), Koski (S), Muller (S). Time 1:10.2
100-yard freestyle — Ron Hoekman (PCH), Roberts (PCH), Hushon (S). Time 59.2
Diving Lichon (S), Landry (S), Wideman (PCH)
120-yard indiv. medley—Blamy (PCH), Gavette (PCH), Lonny (S). Time 1:24.6
150-yard medley relay—PCH (Gibbs, Norvell, Powers, Hoekman). Time 1:29.4
160-yard freestyle relay—PCH (Horst, Uligan, Gaensbauer, Roeser). Time 1:22.6

Hennessey to Bowl at Lakewood

'Beat the Pro' March 9

The second in a series of "Beat the Pro" contests being held at Lakewood Lanes comes up on March 9 when nationally known Tom Hennessey appears here to compete against area keglers.

Hennessey follows Buzz Fazio who performed here last month. Marion Ladewig is expected to be the 3rd top star to appear in the tournament giving the women a chance to participate.

★ ★ ★

A long list of valuable prizes are being held until the conclusion of the series when persons beating the pros or those coming the closest to doing so will be honored along with many others.

Separate divisions of Lakewood league members and open bowlers are matched against the pros. Proprietor Bill Kuklinski will post the top series being rolled there all week. The top 16 in each division will take part in eliminations Saturday.

★ ★ ★

Two survivors in each group will face Hennessey in separate three-game series.

Hennessey, a St. Louis native, has been one of the most consistently high-ranking tournament stars for the past several seasons. He bowled for Detroit Stroh's for five years and for Budweiser's as well as the famed Ziern Antiques with Pat Patterson, Ray Bluth and Don Carter. Tom made the All-American team in 1958 after winning the ABC Masters.

There is no entry fee required.

2 Injured as 'M', MSU Wrestlers Tie

ANN ARBOR (AP) — The Michigan-Michigan State wrestling meet yesterday was a rough deal. Two contestants, one from each side, were injured in separate bouts and hospitalized. The meet ended in a tie 14-14.

Bob Moser of Michigan State and Fred Olm of Michigan were the casualties.

Moser's shoulder was dislocated in his match with Don Corriere in the 157-pound division. Olm suffered a broken or badly twisted ankle in his heavyweight bout with Tim Wood.

At the time Olm was hurt Michigan was leading 14-9 with the aid of Moser's default. Olm's default tied it 14-14.

TABER IS IN TOWN
Tomorrow 2:30 P.M. and Monday 8 P.M.
Northern High Auditorium

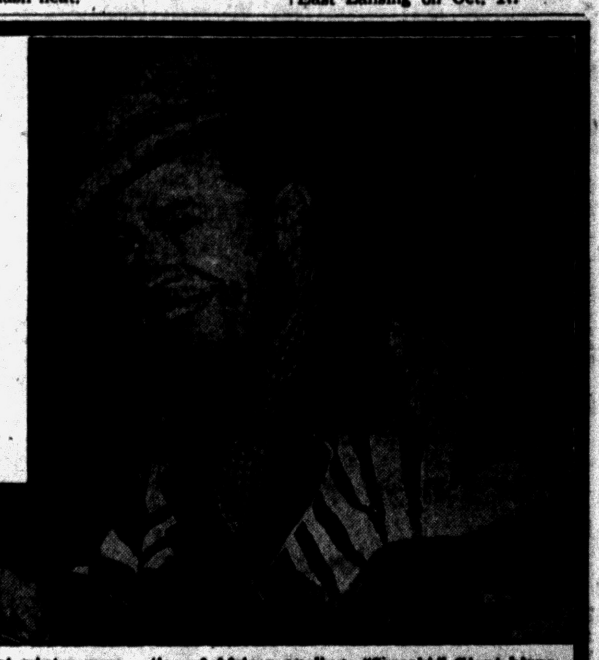

More than 150,000 persons last winter were thrilled, and not a few admitted to a bit of educating, by Wallace Taber's colorful kodachrome movie—Safari. In the Los Angeles area, it played to a record-breaking 60 audiences, mostly packed houses.

Now, that globe-trotting adventurer, raconteur and author is back from another six months in Africa with a sequel to his first dark continent success. His latest kodachrome thriller is "Safari Saga.". And, in making the program a doubleheader, is his equally colorful documentation of African angling—"Samaki," Giant hippo, vindictive Cape buffalo, frolicking elephant, capitivating giraffe, native customs heretofore unknown and a sport fishing previously untried by white man make "Samaki" and "Samaki" entertainment without peer.

Together, the all-color, double-feature constitutes an evening's entertainment for the whole family The dazzling color, coupled with Wallace Taber's colorful, personal narration in a style equally dazzling, is unbeatable.

SUNDAY MATINEE at 2:30
MONDAY EVENING at 8 P. M.
ADULTS . . Tax Included $1.25
STUDENTS . . Under 16 75c
Sponsored by Battle Creek Council of Sportsmen's Clubs

$99 MOVES A 'GI' IN!

No Other Costs!

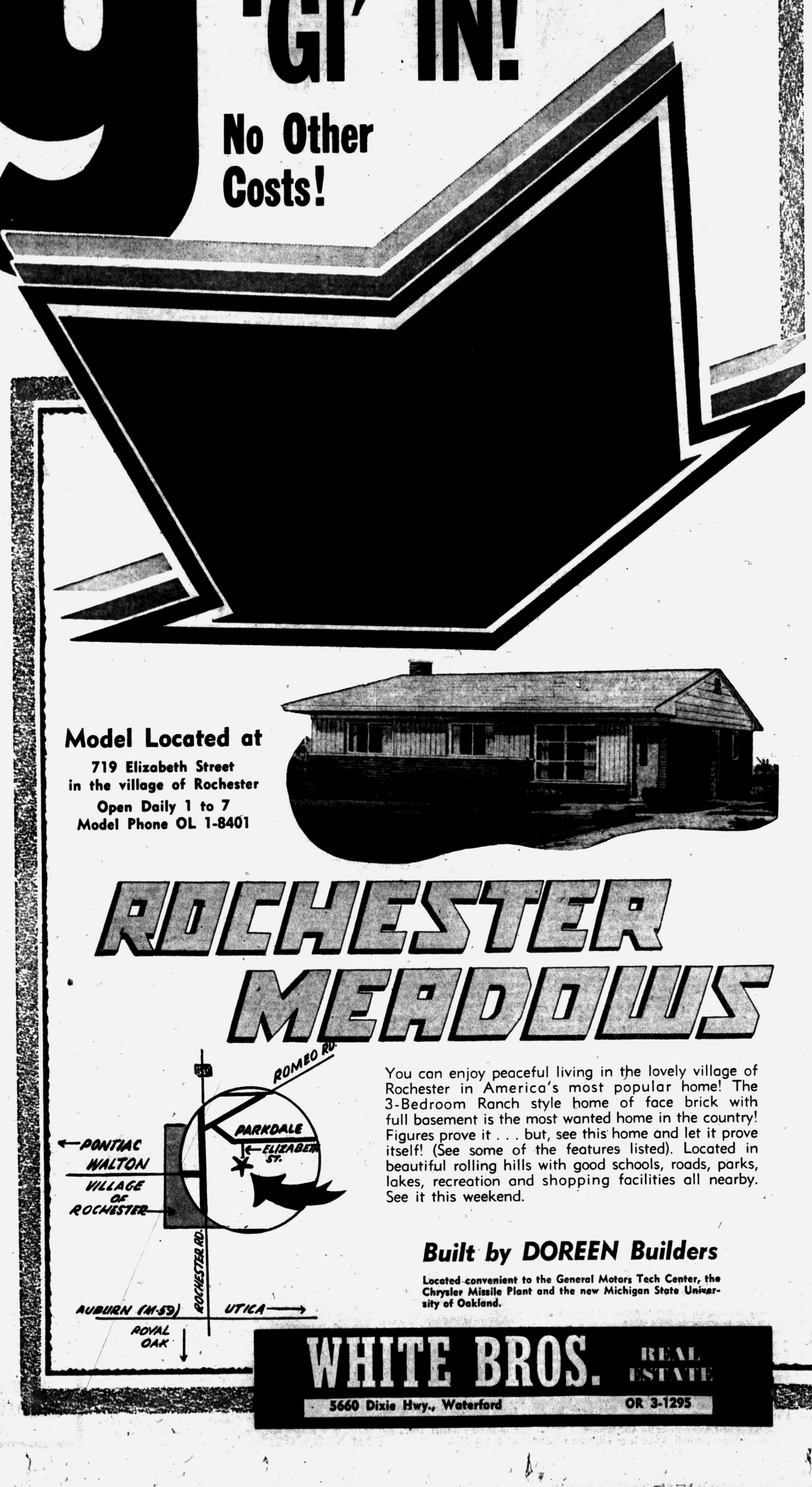

Model Located at

719 Elizabeth Street
in the village of Rochester
Open Daily 1 to 7
Model Phone OL 1-8401

ROCHESTER MEADOWS

You can enjoy peaceful living in the lovely village of Rochester in America's most popular home! The 3-Bedroom Ranch style home of face brick with full basement is the most wanted home in the country! Figures prove it . . . but, see this home and let it prove itself! (See some of the features listed). Located in beautiful rolling hills with good schools, roads, parks, lakes, recreation and shopping facilities all nearby. See it this weekend.

Built by DOREEN Builders

Located convenient to the General Motors Tech Center, the Chrysler Missile Plant and the new Michigan State University of Oakland.

WHITE BROS. REAL ESTATE

5660 Dixie Hwy., Waterford OR 3-1295

Background for LIVING

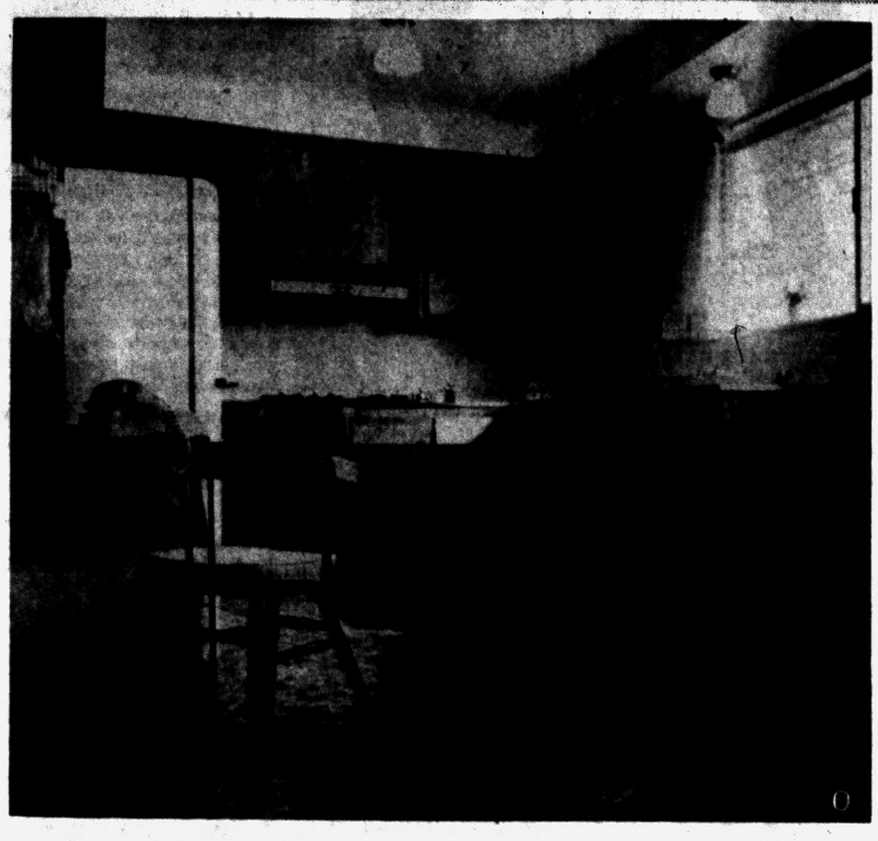

CHATTER DESK — Mrs. Kaiser has what her husband calls a chatter desk in the kitchen. Here she can plan menus and telephone. Walls in this room are peach. Curtains have an orange sun design on a natural background. Cupboards are stained walnut. The floor is beige and brown. This room is on the front of the house.



ON MOHAWK LAKE — The Don Kaisers moved into their new home on North Lake drive in Lake Angelus Golf View Estates early in November. Ray Rapaport, Inc. built their red brick tri-level home from plans drawn by Mr. Kaiser. Gray shutters trim the white upper level. The Kaiser lot is 112x120 feet. DeeDee, Donna and Debbie, the Kaisers' three young daughters, are all set to enjoy their first spring and summer in their lake home.

Your Neighbor's House

Don Kaisers Build on Mohawk Lake

By JANET ODELL
Pontiac Press Home Editor

Skating rinks instead of roads stopped our keeping the first appointment we made with Mrs. Don Kaiser to photograph her new home. Four days later we managed to guide the car slowly and oh, so carefully into Lake Angelus Golf View Estates, to North Lake drive.

The Kaisers live several long blocks off Walton boulevard, right on the shore of Mohawk Lake. They and their three daughters have enjoyed many hours of skating and ice fishing (ironically, Mr. Kaiser found fishing better elsewhere—when he finally has his own fish house and a share in a lake).

Their lot is almost square, measuring 112x120 feet. Ray Rapaport, Inc. built the tri-level red brick house. The exterior of the upper level is white with gray shutters.

The Kaisers did their own decorating inside, keeping the colors neutral so as not to interfere with the ever-changing outside picture. They still have a few gallons of paint to apply to the bedroom walls.

A small patterned paper decorates the walls of the little vestibule. On one side is the guest closet, closed off by louvered sliding doors, stained walnut.

Beige carpeting covers the floor of the living room and the stairways leading to both of the other levels. Living room walls are a matching beige. Floor length draperies are sheer white cotton.

One end of the room is a conversation piece. In the center of the wall there is a walnut chest with brass handles. This is to house the hi-fi set and records. Stretching out from either end of the chest to the wall is a narrow walnut shelf. On the wall above there are two original paintings and a pair of candlesticks. One tall ceramic lamp lights the area.

* * *

Facing the picture window which overlooks the lake is the sofa. This is upholstered in tweed that mixes brown, rust and gold threads with the background beige. A pale yellow pillow, one white and one brown carry out the neutral color scheme.

HIS HANDIWORK

Mr. Kaiser made the mosaic coffee table framed in walnut just as he made the chest and shelves. On one side there is a deep lounge chair covered with a rough textured gold material.

On the opposite side of the table is a small sofa. This has a print pattern on it in gold, gray, white and black. The other

(Continued on Page 17, Col. 4)

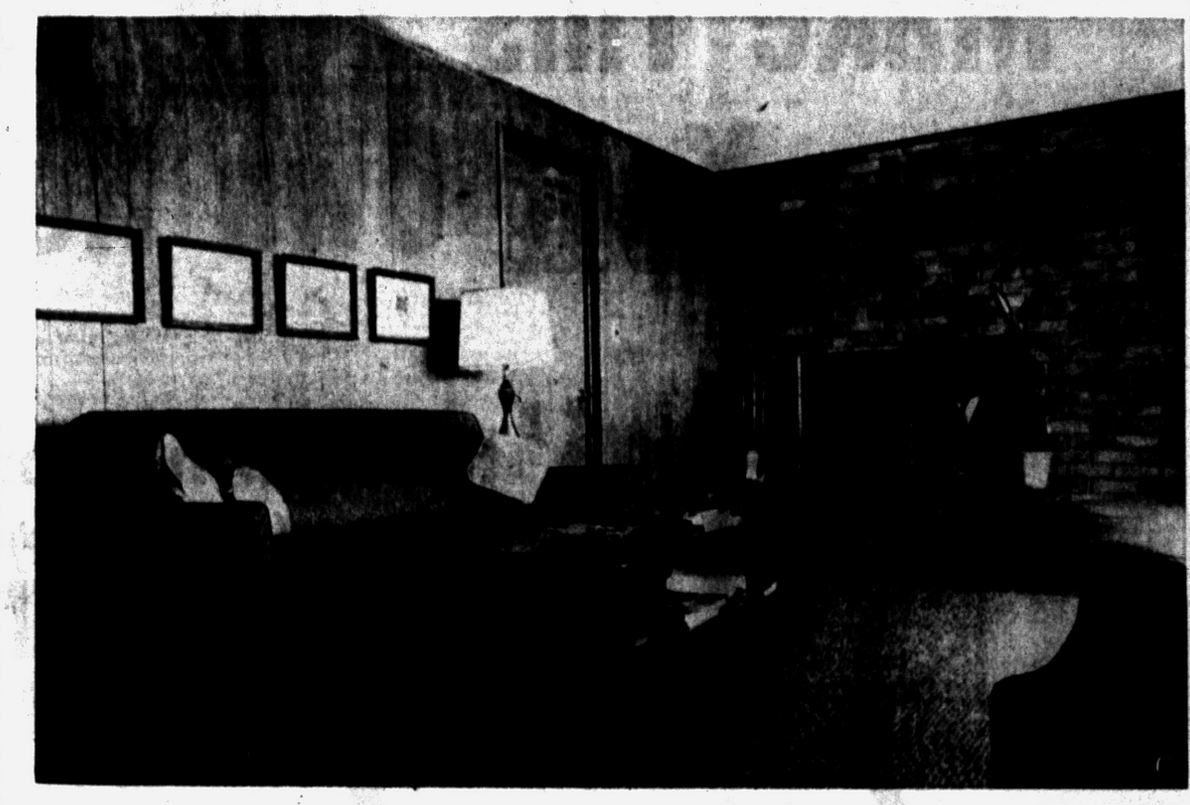

RECREATION ROOM — The lower level recreation room is paneled in Philippine mahogany. The fireplace wall is red brick. That door beyond the brown sofa leads to the utility room and from there to the garage. A brown tweed rug is laid on the cork-tone tile floor. Antique car prints decorate the wall above the sofa. This, of course, is the television room.

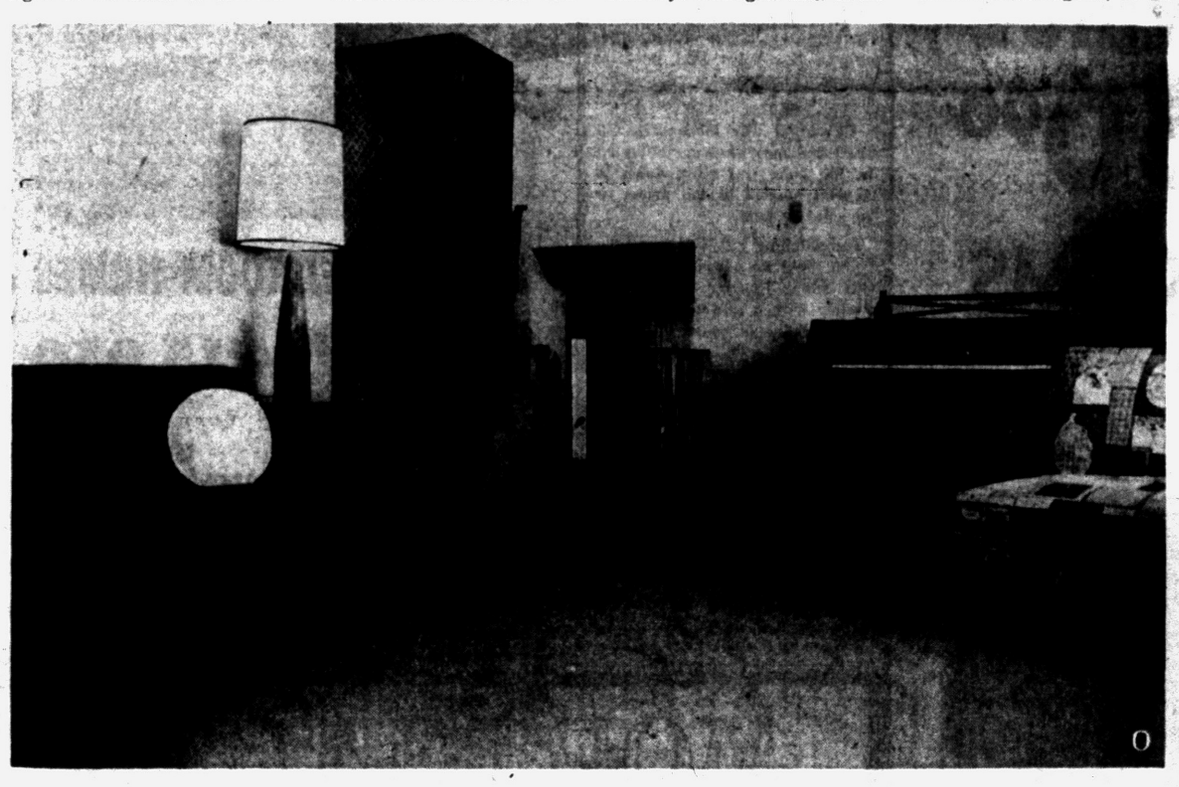

Pontiac Press Photos by Eddie Vanderworp

TRI-LEVEL — From this angle you can see all the levels of the Kaiser home. Stairs go up and down from the living room. The railings are wrought iron. The wallpaper on the upper stair wall is peach and brown. This end of the living room contains a spinet piano and a small sofa. All colors in the living room are neutral in order to lessen competition with the coloring outside.

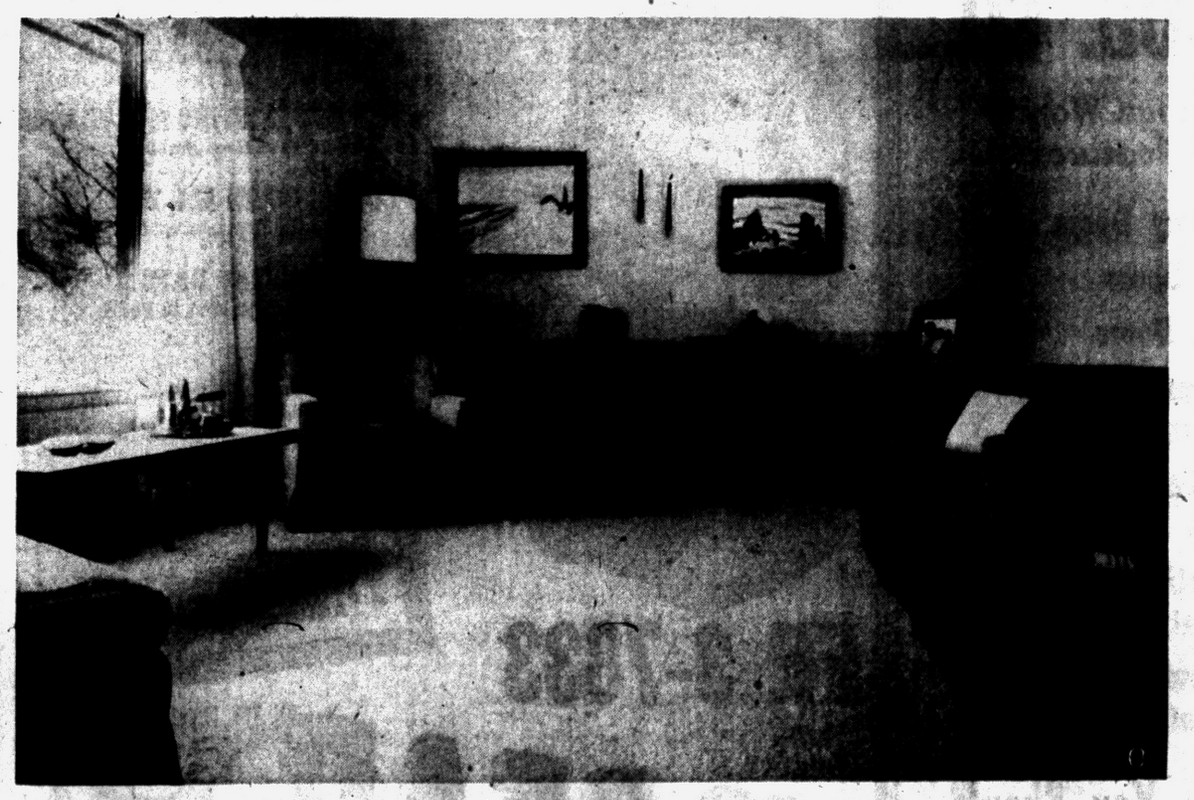

CONVERSATION PIECE — The Kaisers set out deliberately to make one end of their living room a conversation piece. Mr. Kaiser built the walnut chest to house the hi-fi and records. Those paintings above are originals. Carefully chosen art objects complete the decorations. Off-white, sheer cotton draperies are pulled back on either side of the picture window. Walls and carpeting are beige. The armchair is gold and the sofa a brown tweed.

THEY SAID IT COULDN'T BE DONE

Now . . . live in your own home for $66 PER MONTH



$82 DOWN (V.A.) NOTHING MORE TO PAY

$66 PER MONTH Includes Principal, Interest, Taxes, Insurance

F.H.A. $375 Down $71 Per Month

VIKING OPEN

FOLLOW THE SIGNS

3 Miles North of Pontiac on Joslyn Rd.

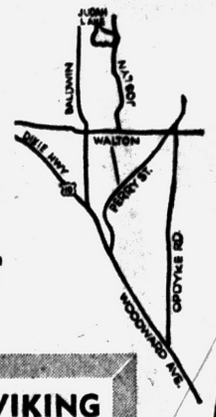

Available Also in the VIKING
Lifetime Aluminum Siding and Roofing

V.A.	F.H.A.
$82.00 DOWN	$390 DOWN
$69 PER MONTH	$74 PER MONTH

NATIONAL HOMES

* FAIRLANE *

- 37 ft. x 25 ft. HOME
- 3 BEDROOMS
- WOOD CLOSET DOORS
- 80 ft. x 125 ft. LOTS
- PLANNED SUBDIVISION
- COMMUNITY WATER
- PAVED STREETS
- CLOSE TO SCHOOLS AND SHOPPING

Model Open 11 a.m. to 8 p.m.
Daily and Sunday

JUDAH LAKE ESTATES No. 4

DLORAH BLDG. CO.
FEderal 2-9122

Notice!

Pontiac Kitchen Specialties

Formerly
Pontiac Formica Specialties

New Location will be 1077 W. HURON ST.

QUALITY INSTALLATIONS BY "FORMICA" SPECIALISTS

FREE ESTIMATES **FE 4-6329**

Don't Ignore Water Spills on Carpets

Wipe up water spills and tracked-in rain to avoid staining your carpet. If water soaks through, you run the risk of brownish stains and loss of color.

Staining comes from a water-soluble coloring matter that's often in carpet backing says a recent issue of a home magazine. Wet pile acts as a wick to draw the color to the surface where it can react with carpet dyes. Damage may not show up until the carpet is cleaned. Professional shampooing, by the way, doesn't cause staining. Proper care is taken to dry carpets quickly and thoroughly.

Here are first aid tips for water spills, the magazine says:

Blot up as much water as possible immediately. Use clean, white, unstarched cloths, paper towels, or tissues.

Place a fresh layer of towels on the wet area to work as a final blotter. Weight over the towels will insure close contact between the carpet and blotter. Replace towels from time to time until the spot is completely dry.

To speed up the drying process, direct a fan against the back of the carpet when possible.

Which One Is It?

Is it wood or is it rubber or vinyl tile? The graining of fine wood is reproduced so realistically now in new rubber and solid vinyl tile designs that it takes actual touch to distinguish the resilient flooring "wood" from the forest product. Both rubber and vinyl wood grained styles come in plank shapes as well as conventional tile sizes.

It's a good idea to have protective shields around your ceiling lights if the recreation room is used by the kids for games involving any throwing or batting.

Aw, C'mon, Folks, Listen a Little Harder

HOLLYWOOD (UPI)—Disc Jockey Ira Cook of station KMPC in Hollywood is beginning to wonder how clearly his voice is "getting across" to his fans.

★ ★ ★

One listener wrote in asking him to play "the wonderful ballad the late Ezio Pinza sang in "South Pacific" called "Some in Chatham England."

★ ★ ★

From Hollywood there was a request for Pete's Floor (Petite Fleur) and from nearby Whittier a listener wrote asking Ira to play "my favorite song—"Smokettes in Your Eyes."

For bathrooms and kitchen walls and ceilings which require frequent scrubbing, most householders know the high gloss enamel is the most durable coating.



BLACK TOP REPAIRS—Large stones and gravel, well packed (A), make a good base for black top repairs with a commercial patching mix (B).

Now Is Time to Plan Repairs for Black Tops

Better take a good look at your driveway during the next spell of good weather. What were hairline cracks last fall may have turned into good-size crevices by now.

And if yours is a black top drive, small holes and fissures don't stand a chance against the alternate freezing and thawing or other weathering.

★ ★ ★

Before you know it, your auto wheels could be spinning out chunks of the surface, making the holes much larger. And that sort of treatment doesn't help your tires, either.

There's no need to melt solid asphalt in open pots when making repairs these days. Nor is it necessary to pour huge quantities of liquid asphalt into a hole until it's filled.

Modern patching mixes are available from most building supply houses. They contain crushed rock coated with asphalt.

★ ★ ★

Try to plan your work for a day when the temperature is hovering around 70 degrees Fahrenheit. If you have had the mix stored in a cool place, place it next to the furnace, a radiator, or in the sun for a short spell before using it. DON'T place it near an open flame.

While the patching mix is warming to about 70 degrees, prepare the holes that need repairing. Break away the crumbling material around the edges.

Clean out any loose dirt and sand that may have accumulated in the hole. Get right down to a solid portion of the drive, or to solid ground.

The patching mix will go further if you build up a base in the hole with some large stones. Use smaller stones and gravel to fill in around the large stones.

★ ★ ★

Tamp to fill material firmly. A length of 2x4 will do the job. The base should be as firm and tight as you can make it.

By now the patching mix should be workable. Shovel enough in the hole to bring it within an inch of the surface.

Force the blade of the shovel in and out of the mixture to stir it and get rid of air pockets. Press firmly, especially against the sides of the hole.

Tamp well, and then fill with more mix. Bring mix about a half-inch above the surrounding surface. Spread a little sand over the surface. That will keep it from sticking to your tires. Driving or rolling over it will soon level the patch.

★ ★ ★

If you find that your drive requires frequent repairs better look for the cause. Chances are, it will prove to be poor drainage.

That's a condition that can be corrected by laying drain tile along the edges of the drive, about six inches below the base of the black top.

★ ★ ★

Cover the drain tile joints with building paper and slope the tile to a point where the water will drain away.

If the edges of the drive tend to crumble, stake oil-soaked strips of wood along the edges. Fill the spaces between the drive and form with patching mix.

Plastic Pipeline to Make Tapping of Sap Easier

CHARDON, Ohio (UPI)—Farmers may soon be able to tap a maple tree by turning on a spigot.

★ ★ ★

A plastic pipeline for gathering maple sap has been developed. It may make the aluminum buckets and plastic bags now being used as obsolete as the old oaken bucket.

★ ★ ★

Tubes tapped into each tree are tied into a main pipeline which sends the sap pouring into centrally-located gathering tanks.

★ ★ ★

Maple syrup production is a major farm industry in parts of northeastern Ohio and western Pennsylvania. Farmers contend their maple syrup is just as good as that produced in Vermont.

AVOID DANGER!

Forcing heat through soot is costly and dangerous, can cause fires. Prevent this dangerous waste with

WHITE FLAME SOOT DESTROYER

in the power spray can at hardware stores.

GET UP TO 1/3 MORE HEAT

For more efficient operation of your heating unit, use

WHITE FLAME LIQUID

Fuel Oil conditioner in your fuel oil tank. Prevent freezing, sluggishness, keep burner and screen clean. Get the heat you earn from the fuel you burn.

Make This Your Year Own Your Own Home

19 $59 Per Month Approx.

Taxes and Insurance Included

WHY PAY RENT?



TOTAL PRICE $8,250.00

3 BEDROOMS



SPOTLIGHT BLDG. CO.

Builds Homes So the Average Worker Can Give His Family These Features . . .

- 3 Bedrooms
- Close to Schools
- Close to Church
- Close to Shopping
- Close to Transportation
- Close to Pontiac Motor
- Close to Fisher Body
- Mahogany Doors
- Sliding Doors
- Folding Doors
- Aluminum Windows
- Large Family Kitchen
- Automatic Forced Air Heat
- City Sewer and Water

PAYMENTS LESS THAN RENT
$59.00 PER MONTH (Approx.)
Taxes and Insurance Included

WALTON
COLUMBIA
MONTCALM
BALDWIN

Model
191 W. Columbia
FE 4-5959

Model Open
9 to 9
Phone FE 4-5959

We Have 59 More Reasons Why You Should Buy in This Beautiful Neighborhood

CONVERTIBLE 24's ALL BRICK



3 and 4 BEDROOM HOMES

FEATURING
★ BUILT-IN G.E. STOVE & OVEN
★ PANELED DINING ROOM
★ CARPETING AND MANY OTHERS

$15,950
Complete With Lot Conventional Mortgage

MODEL AT
2345 Watkins Lake Rd.
12-8 Daily, 10-8 Sat. and Sun.

W. W. ROSS HOMES, Inc.
1941 S. Telegraph Rd. FE 4-6591 Model OR 3-8021

MORTGAGES

CONVENTIONAL – OPEN END BENEFITS



★ **IMPROVE YOUR HOME**
We Do the Work

★ **PAY OFF EXISTING MORTGAGES**
If You Have Reasonable Equity

★ **CONSOLIDATE ALL YOUR BILLS**
Save All That Interest Money

★ **6% INTEREST RATE**
Repayable 12 to 15 Years

- Room Additions
- Kitchens
- Alum. and Ledge Rock Siding
- Garages
- Furnaces
- Basements
- Attics Finished
- Shell Homes Completed

FE 3-7833

Free Appraisals

BIG BEAR CONSTRUCTION CO.
ON THE LEVEL
92 W. Huron St.

Check Law and Deed Before You Fence

Before you build a screen or fence, be sure there is no law against having it on your lot. Read your deed carefully and check with local building authorities.

Once you've found out you can build as you want, your legal questions aren't over. To be positive that you're building on your property and not your neighbor's, check your deed again for lot specifications.

If your still not certain about property lines, have your lot surveyed. It's costly and annoying to have to move a fence or screen because it is over your lot line.

If you build along the surveyed line, set the screen or fence at least six inches inside your line to avoid any dispute that might arise in the future with neighbors.

Knotty Pine Is a Grade

Knotty pine is not a species of wood, but is a grade which usually is associated with one of the western pines: Ponderosa, Idaho white, sugar and lodgepole. It is a popular choice for paneling, particularly when an informal atmosphere is desired.

Hurry! Hurry!



IMMEDIATE DELIVERY

ONLY 2 LEFT...

See These Beauties Today

3 Bedrooms, Living Room, Kitchen and Dining Area, Tile Bath with Vanity, Full Basement.

ONLY $13,990 Including 75 Ft. Lot

SPECIAL

F. H. A. TERMS

Walking distance to commuter depot. Private beach on Lotus Lake. Close to Schools, Churches, Shopping Centers.

Man, this is suburban living deluxe. See salesman at model . . . 6220 Williams Lake Rd., 1¼ miles West of Woodward.

COX Realty, Inc.

Phone OR 3-4597



ROY ANNETT, Inc.

Realtors

28 E. Huron St. Ph. FE 8-0466

COMPLETE REALTY SERVICE

Older People Need Safe Home

The steadily increasing number of old people in the nation imposes on homemakers a new role, that of safety engineer.

★ ★ ★

To assist the safety-minded homemaker in preventing accidents among the elderly, here are a few fundamental points on hazard-free steps, stairways and floors:

1. Levels. Avoid single steps, both outside and inside the home. People don't notice them when there's only one. Stairs should have at least three risers except at the entrance. Landings should be on the same level as the interior floors. For slight changes in level use ramps instead of steps.

2. Finish of walking surfaces. Minimize slick, too-smooth floor areas. Use a slip-resistant material such as ceramic tile in kitchen, bathroom, laundry and other areas likely to have splashed-upon floors. Ceramic tile also is ideal because it can be cleaned with soapless detergents instead of soap, which tends to react with hard water to form a scum that can contribute to slippery floors.

3. Stairways. Handrails on both sides are mandatory. Short flights are safer than long stairs. Sixteen risers should be the maximum. Stairways should not be steep. The sum of the height of a riser and the width of a tread should not exceed 18 inches. All stairways should be well-lighted with indoor switches at top and bottom of all stairs.

Nearly six out of every ten windows in new houses in this country are still farmed with wood, a U.S. Bureau of Labor Statistics survey shows.

Tri-Level Brick Home Fits Needs of Kaisers

(Continued from Page 15)

piece of furniture in the room is a spinet piano near the stairs.

Stair railings are wrought iron. At the foot of the stairs on the lower level is a study. The Kaisers haven't decided yet to whom it will belong—her or him. Right now they both use it as a hobby room.

The recreation room has an outside door. On the inside wall there's a door to the utility room. This, in turn, opens into the attached double garage.

The floor is corktone tile and the walls are paneled in Philippine mahogany. In the end brick wall there's a fireplace with a raised slate hearth. The rug is brown tweed.

Furniture includes a brown sofa, a rust chair and a turquoise chair. Draperies are natural color. The girls' tropical fish aquarium is down here.

The kitchen at the front of the house is a bright cheerful room. Linoleum is brown and beige in a pebble design. Walls are peach. Counter tops are beige.

Her daughters gave Mrs. Kaiser a canary for Christmas. His name is Chip and he matches the walls.

Cupboards are stained walnut. The wall oven and counter top range are coppertone. Curtains have a sunburst print, orange on a natural background.

On one wall is Mrs. Kaiser's chatter desk. A board supported on wrought iron legs, it has a knickknack shelf section behind it. The captain's chair in front of it invites working and telephoning in comfort. There's plenty of room in this kitchen for the drop leaf table to be extended its full length.

Donna who's eight and Debbie who's five share a bedroom. Their walls will be painted yellow before long; or maybe they'll change their minds and choose blue. But right now yellow is favored.

Curtains at the high windows are white with yellow ball fringe trim. The double bed has a yellow leather headboard and a yellow quilted spread. The dust ruffle is green and white. The little girls store their belongings in a pair of green chests.

DeeDee, the fourteen-year-old, loves blue and has no doubts about the color of her walls. Her rug is blue, so is the skirt on her vanity. Her bedspread has blue flowers on a white background, over a pale blue ruffle.

The master bedroom is done in wheat tones. Furniture is Drexel walnut. Closet doors are stained walnut to match. The bedspread is gold.

Mrs. Kaiser has done an unusual thing with the shower curtain in the upstairs bathroom. There is, of course, an inner waterproof curtain. But the outer one of drapery sateen is made just long enough to clear the top of the tub. It never gets in the way or drags on the floor when it is pulled back.

Paint Bright Floor Carpet

A red elephant painted on the floor of a child's room; red, white and blue stripes over kitchen linoleum; a formalized garden scene on the wooden floor of a dining-room — these are just some of the painted floor coverings that imaginative homemakers are originating to brighten up the often overlooked under-foot area. While broadloom is usually chosen in safe neutral hues because this large investment is not easily replaced, painted floors can be as colorful as Joseph's coat since they are easily changed and inexpensive.

Now is the ideal time to do floor painting — before the family starts living full-time indoors again. When you visit your paint store to buy your supplies, you'll be delighted to find that floor enamels are available in a wide variety of pretty colors to fit into any color scheme. They also have qualities of quick drying and new toughness.

But let's not forget the red elephant — nor his foot-prints! The elephant was cut out of heavy brown paper, working from a picture in the child's book. After the floor had been enamelled pearl gray and was thoroughly dry, the paper elephant was flattened against the floor, scotch-taped down and an outline made with pencil. Then red enamel was applied.

The elephant-prints, similarly treated, lead to the closet and chest of drawers — a broad and effective hint to the small fry that neatness is a virtue.

Another creative mother gave her child's floor a pleasing and practical mottled effect. The floor had been painted a terra cotta hue and was in good condition, but the plain dark color showed up every dusty child-print. After washing the floor and allowing it to dry, this do-it-yourself homemaker applied two contrasting colors — green and yellow — to the terra cotta base. The green enamel was applied with a sponge in a swirling pattern.

After the green had dried, the yellow was applied in spatters. Spatter painting is done by dipping a brush or whisk lightly in the spatter color, holding the brush upright in your left hand, and tapping the ferrule, or base of the brush, with a stick held in the right hand.

This motted floor effect is also extremely functional for kitchen floors. The red, white and blue striping done by another homemaker is also highly practical. The broad colorful stripes painted across the width of the room, not only make her narrow kitchen seem broader, but one stripe was allowed to dry before the next was applied, thus keeping some part of the kitchen constantly in use.



HIDE AWAY TABLE — Every kitchen needs a table for snacks, breakfast, and extra work space. Here, tiny kitchen profits by a tiny table which can be pulled out from under countertop. Legs fit into grooves so, when pushed in, table looks merely like another drawer. For beauty and durability, table and cabinets can be built of sunny west coast hemlock and finished naturally.

Add Safety to Floor

A floor surfaced with ceramic tile is naturally safe and comfortable for walking. In special circumstances — for example, a shower stall or a sundeck alongside a swimming pool — this inherent safety factor can be increased by adding alundum or carborundum to the mixture of conventional raw materials. The surface resulting is extraordinarily abrasive and therefore unusually resistant to slipping no matter how deep the puddles.

Use of One Color Holds

EAST LANSING (UPI)—A "one-color" plan often is best for kitchens, says Jane Graff, home furnishing expert at Michigan State University.

Door, windows, and furnishings break up space in rooms, and often give up a cluttered or "busy" look. Use of only one color can help hold the parts together, Miss Graff added.

Hard and Soft Wood

Lumber is divided into two broad classifications: hardwood and softwood. Hardwood is the product of broad-leaved trees such as maple, ash, oak, walnut, cherry, birch and elm. Softwood is the product of trees with needles or scale-like leaves (usually known as evergreens), such as fir, pine, cedar, redwood and spruce.

Peeling paint on your house siding is a symptom of too much moisture in your house. Uncorrected, dry rot may cause costly damage.

SEE US FIRST

for Land Contracts — Real Estate — Insurance — Investments — Trust Service.

DAWSON & WATSON

E. J. Dawson, Hugh A. Watson

111½ N. Saginaw St.

Phone FE 5-6400 Pontiac

unbeatable VALUE—

1370 SQ. FT. BRICK RANCH HOME WITH FULL 11 BLOCK BASE AND A LARGE TWO-CAR PLASTERED GARAGE

- Plastered walls
- 3 large bedrooms
- Separate dining room
- Birch kitchen with eating space
- G.E. oven and range
- 2 baths with ceramic tile and fan
- 2 natural fireplaces, raised hearth
- Storms and screens
- Entrance is 60 sq. ft. of raised slate
- Studio ceiling in living room with acoustic plaster
- Redwood paneled living room
- Select oak floors
- Septic tank, copper plumbing

—All This for $19,950 on Your Lot—

Model Shown by Appointment

E. J. DUNLAP FE 8-1198

Custom Builders Your Plans or Ours

AMBASSADOR INSULATION CO.

Pontiac's Oldest Insulation Co.

IT'S SMART TO INSULATE

Do It Now with FIBERGLAS

FEderal 5-8405

Complete Basement Waterproofing

All Work Guaranteed — Free Estimates!

Reliable Waterproofing

24 Whitfield Phone FE 4-0777

PRICES CUT WAY DOWN!

REMODEL NOW!

NO CASH NEEDED

FHA TERMS

To 5 Years

- ★ ROOM ADDITIONS
- ★ KITCHENS
- ★ ALUMINUM AND LEDGE ROCK SIDING
- ★ GARAGES
- ★ FURNACES
- ★ BASEMENTS
- ★ ATTICS FINISHED
- ★ SHELL HOMES COMPLETED



JUST LIKE PUTTING MONEY IN YOUR PAY ENVELOPE!

CALL ANYTIME

FE 3-7833

FREE ESTIMATES

Call Anytime

Operators On Duty

24 HRS. A DAY

REMODELING REBUILDING REPAIRING

BIG BEAR

CONSTRUCTION CO. 92 W Huron St.

THE FLOODS ARE COMING WHEN ALL THIS SNOW MELTS



the chances of your basement being flooded will be very great. Don't take a chance on ruining your furnace, hot water heater or your entire basement. Let us install a

SUMP PUMP

now! At just a small cost, you can save yourself much grief, worry and needless expense. Call us today!

Easy CREDIT TERMS

We have complete remodeling and repair service. Free estimates. FHA financing available.



Eames & Brown

55 E. Pike

FE 3-7195

WANTED!

ANY TYPE of WORK

FREE HOME PLANNING SERVICE

Winter Prices Now in Effect!

FREE ESTIMATES NO MONEY DOWN. UP TO 7 YRS. TO PAY

FOUNDATIONS HOUSE RAISING

• KITCHENS • ATTICS • RECREATION ROOMS • BATHROOMS

PLUMBING — HEATING — SHEET METAL WORK





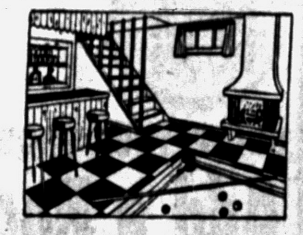

D & M Building Service

2255 E. Walton Blvd. Corner Opdyke

FE 2-7004

2489 Airport Rd. Corner Hatchery Rd.

OR 4-0309

OPEN Every Night 'til 9 P.M.

SUNDAY 12-4 P.M.

EVENINGS AND SUNDAY OR 3-2276

52 Acres

METAMORA BRICK CONTEMPORARY HOME

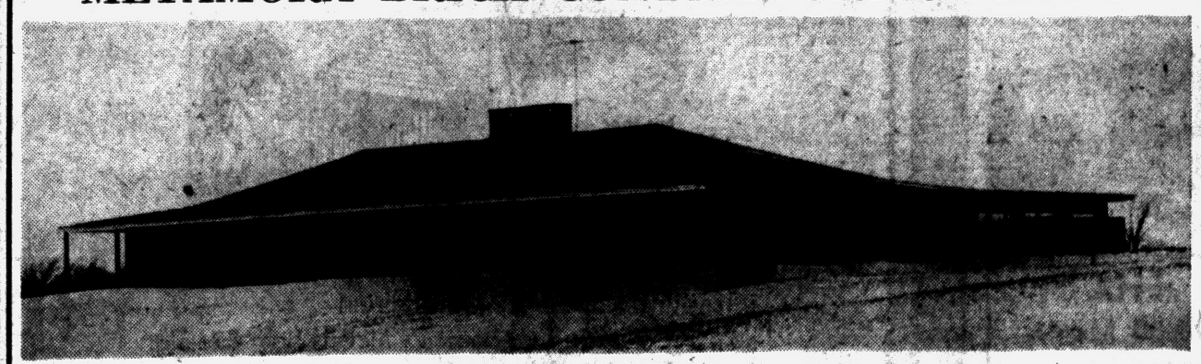

This beautiful home sits on a hill in the most choice part of the Metamora Hunt Country. Practically new brick modified contemporary home with many unusual features including 24-ft. sliding glass wall in the living room, collossal field stone fireplace, cherrywood paneling, opening onto an ultra modern kitchen with built-in oven, stainless steel sink, counter top stove, indoor charcoal grill, an ideal arrangement for informal entertaining. Opening onto a 16x24 porch, 4 spacious studio type bedrooms with many built-in features. 3 ceramic tile baths, utility room 10x16 with a 12-ft. formica counter top and built-in drawers below. Ideal for sewing center or flower arranging. Radiant heat and a 3-car garage are a few of the other features. Discriminating people will appreciate this unusual country home with every city convenience.

"Many other farms, estates, and residences in Bloomfield and Metamora Areas."

ROY ANNETT Inc., Realtors

28 EAST HURON ST.
FEderal 8-0466

Open Evenings and Sundays 1 to 4 P.M.

GIVE YOUR HOUSE A

NEW FRONT for SPRING

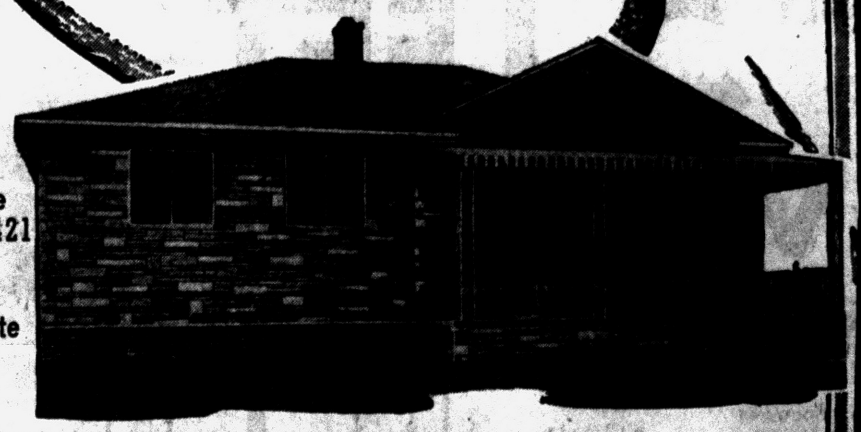

Phone FE 2-9421 For Free Estimate

Yes! I Am Interested In a Free Estimate on my Home

NAME

ADDRESS

PHONE

NEW FRONTS as Low as $239

Take Up to 5 Years to Pay — FHA

• ADDITIONS • AWNINGS • RAILINGS

• CEMENT WORK • PRECAST STONE

• ALUMINUM SIDING

"In Business Over 25 Years"

CASTONE MICH. CORP.

17½ W. Lawrence Pontiac FE 2-9421

ADD to YOUR HOME...
This HUGE ROOM with BATH

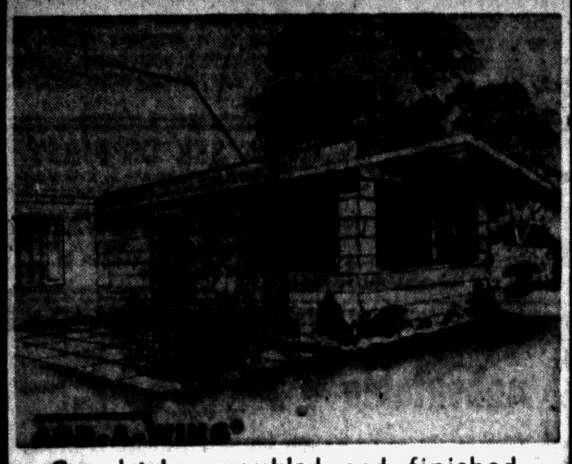

Completely assembled and finished. Mahogany paneling, tile features in bath, fully wired, electric heat, full insulation, storm windows and screens. Can be occupied day of delivery. Do it yourself or we will install it.

"There Is No Substitute for Experience"

Open Daily 9:00 - 5:30

Financing Up to 7 Years

BOB'S BUILDING SERVICE

INCORPORATED

207 W. MONTCALM

At the flashing white light just east of Oakland

A. Murray White FE 4-9544

Use Tile in Special Spots

If you can't have real tile everywhere you want it, you can at least "spot" it in areas that are subject to damage or discoloration from water, steam, grease and chemicals. Such areas include window sills, the wall behind the stove and storage places for powerful cleaning substances and liquids. Ceramic tile will retain its luster and beauty under the most trying household conditions.

GAS and OIL FURNACES

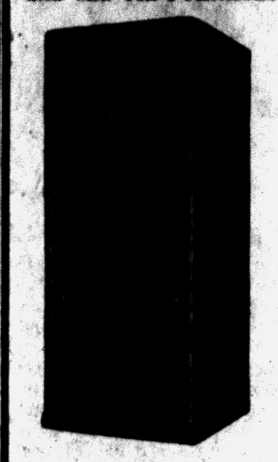

QUALITY HEATING

Duct Work
Eaves Troughing

Licensed Contractor

AFCO SINCE 1900

ZILKA HEATING

3261 Millwell
FE 5-5461



Pontiac Press Photo

NEW MODEL — This three-bedroom ranch home, located at 3530 Percy King road, is the newest model in Lotus Lake Estates. Built by Houseman-Spitzley Corporation, the house includes such features as 1½ baths, a large family room, full basement, gas heat and built-in electric range and oven. A glass sliding door in the living room leads to the patio. There are paved streets, curbing and storm sewers. The price is $14,890, with $890 down. There is a private beach in the subdivision as well as a public school. This model is just north of Williams Lake road and west of Airport road.

Must Control Water

Most building codes require that rain water must be controlled, says the Roof Drainage Manufacturers Institute. This is because sheets of rain water or melted snow and ice cascading from the roof often damages both the home and municipal facilities. Be sure your home complies with this sensible requirement.

Special Spring Prices on Storm Windows & Screens

Call Today

Weedon Home Equip. Co.

1661 S. Telegraph Rd. FE 4-2597



See This Amazing Softener Today at

H. H. STANTON

Heating & Plumbing Contractor

103 State FE 5-1683

Questions and Answers

QUESTION: Recently, a neighbor moved out of town and got rid of a lot of things in his home workshop. One of the things he gave me was an expensive brush that he had used for putting a clear finish on a dining room table.

The other day I wanted to use the brush but found that it had hardened. I soaked it in turpentine but it did no good. Will a regular paintbrush cleaner do the job?

ANSWER: It is likely that the brush was used for shellac or lacquer, since turpentine would have had a softening effect if it had been used for varnish. Denatured alcohol is the proper solvent if the brush were used for shellac; lacquer thinner if the brush were used for lacquer. Most brush-cleaning preparations should be effective, but read the labels carefully to see whether they work on shellac or lacquer as well as varnish or regular oil paint.

★ ★ ★

Question: A long time ago I read something about an elbow-grease finish. I know linseed oil was used in the mixture but that's all I can remember. I would like to try it out on an unfinished cabinet I bought, because whoever wrote the article said it was difficult to make a mistake in its application. I haven't had too much luck with other kinds of finishes and would like to try this one. Can you help me?

Answer: An elbow-grease finish is one which improves in appearance with constant rubbing. The usual mixture is boiled linseed oil and turpentine.

Wood finishers have varying opinions on the proportions of such a mixture, but I have found that 2 parts of linseed oil to one part of turpentine produces an excellent result. The mixture is applied with either a cloth or a clean paint brush. Be certain that al lparts of the wood are covered.

As soon as the mixture has been applied, go over the wood with a dry cloth, removing all excess oil. Do not rub, just run the cloth over the wood so that the excess oil is picked up. After about half an hour, take another clean cloth and start rubbing.

Here is where the elbow grease comes in — you cannot rub too hard or too long. Rub for 30 minutes or an hour or 4 hours, then put down the cloth, forget about it awhile and go back to it later. In about a week, give the finish still another dry-cloth rubdown. And the week after that, do the same thing. Anytime you feel like using up a little elbow grease, do to it.

What you are actually doing is hastening — in a comparatively short time — the development of a satin finish that wood ordinarily gets only after mtny years of tender care.

Once the wood has attained a rich, mellow appearance, it can be kept that way by going over it every year with a cloth dampened with the linseed oil-turpentine mixture. Each time, it is important that the excess oil be removed quickly.

Do remember when you do not specify a particular kind of plywood, the kind you usually get is fir plywood which is strong and inexpensive.

Set Down Rules for Taking Fido on Auto Trius

CHICAGO (UPI)—A dog-owner doesn't have to leave his four-legged friend at home during lengthy auto trips, provided the pooch is given the proper training ahead of time.

The Chicago Motor Club said most dogs, particularly the smaller breeds such as terriers and spaniels, enjoy motoring.

Frequent short jaunts around the neighborhood before the proposed trip begins will condition any dog to motion, the club said, and will make sure he doesn't get car-sick.

The club also suggested that a motoring dog-owner protect his pup from eye and other inflammations by forbidding Fido to poke his head out of open car windows.

It also said dogs should be encouraged to lie quietly while riding so they won't interfere with the car's operation and that they should be given frequent chances for getting out of the car — but shouldn't be allowed to run around at stopping points.

And, says the motor club, don't feed the travelling dog during the day; save his meals for the evening.

It would take a concrete or stone wall over ten feet thick to provide the same insulation protection as four inches of rock wool.

To Conceal Scratches

Try as you may, you cannot prevent your furniture from acquiring scratches. Some of these if they are light can be concealed by rubbing them with boiled linseed oil, turpentine and white vinegar, combined in equal proportions. Better still, go to your paint dealer and get one of the products he carries especially designed for this purpose.

Alaska's population, which is now about 211,000, reached an all-time high of 233,000 in 1943, due to the large number of military personnel in the Territory during World War II.

Ornamental Iron

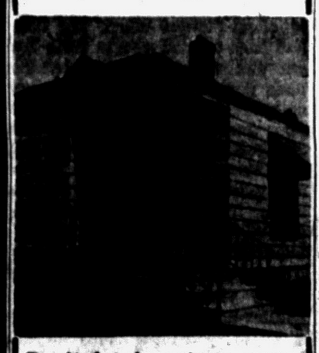

Don't let icy steps cause your family to take a nasty fall . . . protect them with Ornamental Iron Railings.

CONCRETE STEPS

No Sections to Be Forced Apart by Frost or Settling

CONCRETE STEP CO.

6497 Highland Road

OR 3-7715

FROM A NEW BATH TO A NEW HOUSE

All types of modernization. Guaranteed to your satisfaction. Licensed. Call now for free estimate.

WAYNE HALL & WILLIAM POWELL

OR 3-8813—3-6709

now is the time to put

ALUMINUM SIDING



on your house . . .

✓ ADDS BEAUTY TO YOUR HOME!
✓ CUTS HEATING COSTS!
✓ NEVER NEEDS PAINTING!
✓ 13 COLORS TO CHOOSE FROM!
✓ LIFETIME GUARANTEE!

As Low as $12 *Per Month*

NO DOWN PAYMENT
UP TO 5 YEARS TO PAY

for FREE ESTIMATE phone

Stacy

FE 3-7141

Building & Supply Co., Inc.

Huron Building Pontiac



FAMILY GROWING?

GROWING FAMILIES NEED MORE ROOM





How much happier the entire family will be if everyone has a room of his own. We will handle the entire building job for you, expertly. Rates are reasonable too.

ADD CONVENIENCE ADD A ROOM





SOLVE YOUR PROBLEM . . .

Add a Room Now!

Within a few weeks you will give a sigh of relief! That is if you contact us now. We'll put an end to your family's growing problem by adding a room to your home. Materials, planning aid and financing—we offer them all! Our prices are reasonable.

LOW WINTER PRICES STILL IN EFFECT

FE 2-1211

- GARAGES
- STORM WINDOWS
- KITCHENS
- ROOFING
- REC. ROOMS
- ROOM ADDITIONS

G & M Construction Co.

2260 Dixie Highway, N. of Telegraph Rd., Pontiac

OPERATORS ON DUTY 24 Hrs. a Day

ONLY 5 LEFT— VETS NOTHING DOWN

HEAVENRICH HOMES

Compare These Outstanding Features:

- 1959 Prize Winning Floor Plan
- 3 Spacious Bedrooms
- 1½ Tiled Baths
- Birch or Mahogany Cabinets
- Walk-In Closets, Birch Doors
- 40-Gallon Automatic Hot Water Heater
- 50'x150' Lots
- All City Improvements — Paved Streets
- Close to Transportation, Schools, Shopping, Churches
- Face Brick
- 12'x22' Carport
- Copper Plumbing
- Automatic Gas Heat
- 5 Elevations to Choose From



MODEL AT 170 WESTWAY

VETS $66.18 Month

FHA $72.00 Month

INCLUDES PRINCIPAL, INTEREST, INSURANCE

Full Price $12,240

OPEN DAILY

Sunday 10:00 A.M. to 8:00 P.M.

FE 8-2787 Newton Bldg. Co. AV 4-2800

NEED MORE ROOM



If your needs are that of addition or a new home . . . let us help you plan it today . . . We will give you expert recommendations on blueprints, building methods and types of materials.

M. A. BENSON CO. INC.

LUMBER • Builders SUPPLIES • FUEL

549 N. SAGINAW ST. Pontiac 16, Mich. FE 4-2521

Package Boiler Saves Space, Is Attractive

One of the interesting new developments in the hydronic heating industry is the package boiler. Not much larger than an automatic washer, this compact, appliance-size unit fits neatly out of the way in the utility room, kitchen, closet, or alcove.

The compact dimensions of the package boiler are combined with high capacity and attractive appearance to provide a versatile and attractive heating unit.

Package boilers are completely assembled at the factory where they are packaged and crated. The circulator, controls, piping, and accessories are all factory-installed and pre-wired.

When a package boiler is delivered on the job, all the steamfitter has to do is to take the crate apart, set up the boiler, and make the necessary piping and electrical connections. Packaged boilers are available for firing with gas or with oil. The burner which is desired by the customer is fitted into the boiler at the factory and is made especially for use with each boiler size.

Year-around domestic hot water is supplied by the package boiler without a separate storage tank. A high capacity water heater coil is located inside the boiler completely out of the way.

Keep Moisture Out

When painting the outside of your house this fall, take all necessary precautions to avoid invasion of damaging moisture. Roof leaks, clogged gutters and rainspouts, defective flashings, siding that is too near the ground, uncovered earth near the house, foundations that are not water-resistant, poorly joined lumber and similar conditions can permit a lot of destructive moisture to enter your house and cause expensive damage.

The males of a small warbler-like bird in Panama called Gould's manakin form a long stag line extending many yards through the forest in the mating season to attract the females of the species, according to the National Geographic magazine.

WHEN YOU HEAT with Gas

you're really living! The best in modern fuels deserves the best in modern equipment. Play safe. Be sure.

ACCEPT NOTHING BUT Janitrol HEATING EQUIPMENT

THERE'S NOTHING FINER BUILT!



Otto A. Trzos
3101 Orchard Lake Rd.
Keego Harbor
Eves. and Sun. FE 2-0278
Call MA 6-6247

FRED W. MOOTE, Inc.
Electrical Contractor
State and City Licensed
• COMMERCIAL
• INDUSTRIAL
Over 25 Years in Pontiac
845 W. Huron St.
FE 2-3924 — FE 2-4008

Build with... TRU-BILT BLOCKS

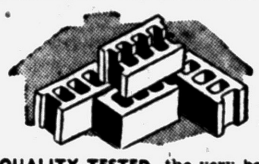

QUALITY TESTED to Give You the Very Best

"Tru-Bilt" blocks are tested to meet the rigid requirements of all standard specifications. They are made, using the very best and newest equipment . . . to assure you of quality, strength, durability, and weather resistance. Avoid cracked walls . . . use Tru-Bilt and be safe!

TRU-BILT BUILDING PRODUCTS CO.
1992 Pontiac Dr., FE 4-9531
Near Telegraph and Orchard Lake Rds.

TORIDHEET
WALL-FLAME OIL HEAT
for the Tops in Comfort, Convenience and Economy!



For Free Heating Survey and Estimate, Call
AUTOMATIC HEATING CO.
5,000 Successful Installations in Pontiac Area
17 Orchard Lake Ave. FE 2-9124

BATEMAN-KAMPSEN REALTY CO.
TO BUY OR SELL
LAND CONTRACTS
Ask for TOM BATEMAN
FE 4-0528
IT PLEASES US TO PLEASE YOU



Pontiac Press Photo

IT'S BRAND NEW — Mrs. Daniel Wallace is the wife of the assistant minister of Central Methodist church. She is shown in the remodeled kitchen of the parsonage. All this area is brand new. Cupboards, drawers and adequate counter space make this kitchen a pleasant and convenient place in which to work. Remodeling of this home on the M-59 property, recently purchased by the church, is the first step in establishing a new site for Central Methodist.

Methodists Plan New Church Site

Thirty-eight acres of land on M-59, west of Cass Lake road will be the site of the new Central Methodist Church of Pontiac. Two parcels of land are included.

Rev. Daniel Wallace, assistant minister of the church, and his family are now occupying one of the homes on the property. This house has been completely redecorated and the kitchen remodeled.

Construction plans call for a sanctuary seating 750 people and a chapel for 150 persons. In connection with these there will be a large choir room, minister's room and bride's room.

The Educational Unit is planned for the use of 550. A large dining room and kitchen, as well as an administrative office unit, are to be included. James B. Morrison of Detroit is doing the architectural work. A building fund campaign is in progress, aiming at a 1961 building date.

Goods, Services to Cost Nearly Same This Year

ST. PAUL (UPI) — Americans will spend about the same amount of money for goods and services for family living in 1959 as they did last year, according to a report by the Institute of Minnesota.

★ ★ ★

Increases in the cost of medical care, new housing and education will be offset by a predicted decrease in food costs.

Clothing prices, with the exception of shoes, which will go up, should not vary much from last year, the Institute added.

The price of household appliances is expected to continue downward, as it has since 1953.

★ ★ ★

The report said this is due to an increase in the number of discount houses and the inability to enforce fair trade laws in many states.

But the economists said education costs will rise because of the great number of students seeking higher education. Increases in the costs of basic supplies and in the number of persons needing medical care will also create bigger doctor and hospital bills.

Built at a cost of $13,000,000 and called Europe's most modern, Copenhagen County Hospital has been opened in Glostrup, a suburb of this Danish capital. The 1,200-bed hospital has six egg-shaped operating theaters.



JIG-SAW ENTHUSIASTS and those thinking of taking up this fascinating hobby will be delighted with these maple-leaf designs for wall shelves and brackets. Pattern 417, which gives actual-size tracing outlines for the three designs is 25 cents. This pattern also is one of five large sheets of designs in Jig-Saw Packet 34 for $1. Orders under $1 add 10 cents service charge.

The Pontiac Press Pattern Dept. Bedford Hills, New York.

Box-Shaped, Disk Once Ideas of Earth

WASHINGTON — Some ancient Greeks thought the earth was a plate supported by four elephants standing on a big turtle. The latest scientific theory holds that the earth is pear-shaped.

These are but two of the many fanciful and profoundly scientific conceptions men have had of their planet, the National Geographic Society says.

In another early concept the earth was pictured as a box-shaped mass floating on a limitless sea. The Greek poet Homer's idea: A convex disk surrounded by Oceanus.

Many primitive men believed they lived on a flat plain, wrinkled in places with mountains and valleys and cut by rivers. The sky was a domed ceiling illuminated at night by tiny globes of fire.

The Egyptians' view of the world, like that of many ancient peoples, was limited by the terrain they knew. Thus, in their eyes, the earth was confined to a valley in the eastern Mediterranean. Surrounding mountains held up the sky, from which stars were suspended. The sun god's barge floated from behind the mountains to bring night.

Infra-Red Dries Paint

Wet-paint warnings have been practically eliminated in industry in infra-red heating for surface finishing treatment. The painting and printing on tooth-paste tubes, for instance, used to take 36 minutes to dry. With infra-red, only one minute is required.

Mayflower II Made More Like Original

PLYMOUTH, Mass. (UPI)—Mayflower II and the other exhibits of Plimoth Plantation will be open to tourists starting April 17.

The Pilgrim replica ship will be located at the State Pier here as she was last season. The vessel's interior has been altered to conform more closely to 17th century conditions. The galley, cabins and modern binnacle installed for the 1957 Atlantic crossing have been removed and the modern wheel is being replaced by a whipstaff of the type used to steer the old sailing vessels.

Besides the ship, the Plantation's waterfront exhibits will include replicas of two early Pilgrim houses.

Cabinet Divides

Hardboard dividers in a base kitchen cabinet will help you prevent its becoming a hodge-podge of pots and pans. Put hardboard panels in vertically, and hold them in place with quarter-round wood molding attached to top and bottom.

Millions Wear Contact Lenses

New Type Oval Can Be in Eye 16 Hours Daily; Costs $150 to $300

NEW YORK (UPI) — You wouldn't notice it—of course—but more than four million Americans now wear contact lenses.

They are spending more than 100 million dollars a year on the tiny slivers of plastic and their numbers today, according to the Eye Research Foundation, compares with 200,000 in 1950 and about two million two years ago.

★ ★ ★

Behind this boom is an improved contact lens—a far cry from the old kind, which was oval-shaped and covered even the whites of the eyes. The new lens is about the size of a small thumbtack head and weighs about as much as a down feather.

It floats on the natural tear layer of the eye and is held into place by a force known as capillary attraction—a kind of suction. And it cover less than 60 per cent of the iris.

The modern design lenses can be worn 16 or more hours daily and, if correctly prescribed, cause no pain. They can't pit, won't steam up or cloud in weather changes or streak in the rain.

And, because the lens follows the eye and because of the absence of spectacle frames, there is a 15 per cent gain in margin of vision—the peripheral view.

★ ★ ★

According to the Eye Research Foundation, the lenses are used most frequently for these vision disorders: myopia (nearsightedness), hyperopia (extreme farsightedness), astigatism (distorted, blurred vision), aphakia (post-cataract removal), and keratoconus (cone-shaped cornea).

★ ★ ★

Children and teenagers wear 27 per cent of the contact lenses in use today. Fifty-nine per cent of the wearers are female; 41 per cent male.

★ ★ ★

A recent survey by the Eye Research Foundation tells why men, women and adolescents are switching to contact lenses, which sell for $150 to $300.

Women do so primarily to improve their appearance and vision. They also said their mates—or dates—prodded them into getting rid of the spectacle-frame look. Sixty per cent of the gals who wear the lenses are single.

★ ★ ★

Men said they changed because of ego, athletic activities, the influence of women and because "contacts" are less bothersome.

Adolescents said they changed to improve their appearance and to gain more social acceptance.

Match Any Color Paint with JEWEL Colorizer

In 1,322 Colors

BROWN BROS.
704 W. Huron FE 8-9311

Only O'Brien Heating in PONTIAC
Offers 25% Off
To General Motors Employees
GM DELCO HEATING EQUIPMENT
Don't Forget—the Only Heating Dealer That Gives HOLDEN RED STAMPS
O'BRIEN HEATING & SUPPLY
Authorized Oakland County Distributor
371 Voorheis Rd. FE 2-2919



4 DAYS
April 30 and May 1, 2, 3
HOME IMPROVEMENT SHOW
Further Information Call MY 3-1128

50th ANNIVERSARY YEAR
SERVING MICHIGAN WITH DEPENDABILITY AND QUALITY PRODUCTS SINCE 1908
Call Us for All Your CONCRETE NEEDS
CURBS — DRIVEWAYS — WALKS — WALLS
Concrete Pipe—Sand—Gravel—Mortar—Brick
Building and Mason Supplies
CATSMAN COMPANY
339 S. Paddock St. FE 2-0283

No Credit Worries
5 to 15 years to pay!
PRIVATE FINANCING for WIDOWS, PENSIONERS and ANYONE WITH DIFFICULTY in OBTAINING CREDIT!



The HOLIDAY
A BRICK ROOM ADDITION.
$1585
giant 10'x20'
FOUNDATION EXCEPTED
FINISHED INTERIOR



FEATURING
• Beautiful double face Brick Construction.
• Heavy beamed Insulated Studio Ceiling.
• Heat duct from furnace.
• Electrical outlets.
• Completely Insulated.
• Lifelong aluminum windows.

FHA Terms
no money down
3 to 5 yrs. to pay

Prestige building company
CALL 24 HOURS A DAY 7 DAYS A WEEK
FE.5-9545
15 W. Lawrence, Pontiac

Complete Home Remodel'g Serv.
• Room Additions
• Attics • Foundations
• Kitchens
• Rec. Rooms
• Garages
• Roofing & Siding
FREE ESTIMATES
All Construction Completely Guar'd

HOME IMPROVEMENTS—NO Money Down
We Build
• Additions
• Attics
• Rec. Rooms
• Garages
First Payment in Spring — Five (5) Years to Pay!
• Kitchens
• Roofing
• Siding
• Storm Windows
FREE ESTIMATES





Phone FE 4-2575 Day or Eve.

MIDWEST SUPPLY
Over 20 Years Your Home Improvement Contractor
9 N. TELEGRAPH RD. PONTIAC

Davis Jr., Wife Agree on Alimony

SANTA MONICA, Calif. (AP)—Singer Sammy Davis Jr. and his estranged wife, Loray, have reached agreement on temporary alimony, reports Davis' attorney.

The agreement was announced Friday when Mrs. Davis' request for temporary alimony was to have been heard in court. The court was informed that Davis would not contest the divorce suit in which he is charged with extreme cruelty. Mrs. Davis is asking $2,000 a month alimony. The amount agreed upon temporarily was not disclosed.



DINNER MUSIC
Every Thurs., Fri., Sat. and Sunday
at Bob's Chicken House
Featuring the Duo Combo
PAUL BECKWITH —Electric Guitar
WAYNE BOOTH —Piano Organ
TAKE-OUT ORDERS Call Ahead. FE 3-9821 Your Order Will be Ready for Your Call.
Fine Dinners at Reasonable Prices
Chicken—Fish—Steak—Shrimp—Scallop Dinners
Meet Your Friends at Our Cocktail Bar!
BOB'S CHICKEN HOUSE
497 ELIZABETH LAKE RD. FE 3-9821

TONIGHT — ONLY MICHIGAN ENGAGEMENT
CHARLIE CHAPLIN
IN
"THE GREAT DICTATOR"
With Paulette Goddard — Jack Oakie
Also—
Buster Keaton—"BLUE BLAZES"
Laurel and Hardy—"A PERFECT DAY"
CLAWSON PLAYHOUSE FREE PARKING
14 Mile Road, 2 Miles East of Woodward Avenue
JU 8-3977 for Information Smoking Section

KEEGO THEATRE
SUNDAY MAT. 1:45
TONIGHT!
Cary Grant in "HOUSEBOAT"
Jerry Lewis "THE GEISHA BOY"
Walt Disney's WHITE WILDERNESS
THE U.S. MARINE IS THE TOUGHEST FIGHTING MACHINE ALIVE!
TARAWA BEACHHEAD
A MORNINGSIDE PRODUCTION
A COLUMBIA PICTURE

N-O-W! Thru Tues. Strand Doors Open Sun. 12:45
From Stage to Screen In One Big Shock!
There Never Was a Play — a Woman — or a Picture Like
PHILIP YORDAN'S
Anna Lucasta
—EARTHA KITT and SAMMY DAVIS, JR. as "Danny"
His First Dramatic Screen Role Will Jolt You Out Of Your Seat!
Supported By An Outstanding All-Negro Cast
Features: 1:25 - 3:25 - 5:25 - 7:25 - 9:30
Extra! Bugs Bunny Cartoon & "Tales of the Black Forest"
Wednesday: Biggest War Spectacle of the Year!
"Submarine Seahawk" & "Paratroop Command"

PONTIAC DRIVE-IN Theatre
FE 5-4500
SHOWS NIGHTLY RAIN OR SHINE
1 BLK. NORTH OF TELEGRAPH RD.
OPEN TONIGHT 6:30 — SHOW STARTS 7:00 P. M.
WE HAVE IN-CAR HEATERS For Your Comfort
TONIGHT—SUNDAY
THREE BIG FEATURES
She Needs Her Man . . . She Needs Him Now!
JEAN SIMMONS
Home Before Dark
O'HERLIHY · FLEMING · ZIMBALIST, JR. · LE ROY
HIT No. 2
THE TRUE STORY OF JESSE JAMES
HIT No. 3
SHE'S HELL ON WHEELS!
HOT CAR GIRL

568,000,000 Bushels Surplus
Nation's Wheat Pile Grows

WASHINGTON (AP)—Slightly more than one bushel of every three of wheat grown last year has wound up in government price support loan stocks.

The amount totaled 568 million bushels at the end of the loan season, Jan. 31. The crop was 1,462,000,000bshels the largest of record.

The wheat put under price supports represents in effect the portion of the crop that is not expected to be needed to meet domestic and export market demands. It is surplus. It is added to reserve and surplus supplies of about 1,30,000,000 bushels accumulated from other past crops.

The Agriculture Department made loans on the extra 1958 wheat totaling slightly more than a billion dollars.

The previous record amount of surplus wheat stored under price supports in a single season was 553 million bushels in 1953. The amount stored from the 1957 crop was 254 million bushels. That year's crop was considerably smaller than the 1958 harvest. Hence the extra production was smaller.

Growers had stored 230 million bushels of this year's record 3,800,000,000 bushel corn crop under supports. But producers have until May 1 to get loans on this grain. Most of the corn was stored in Iowa, Illinois, Nebraska, Minnesota and Indiana.

Community Theaters

Civic-Farmington
Sat.: "Looking for Danger," Hunts Hall, Stanley Clements; "Bullwhip," Guy Madison, Rhonda Fleming.
Sun.-Tues.: "Buccaneer," color, Yul Brenner, Charlton Heston; "Snowfire," color, Molly McGowen, Don Negowen.
Wed.-Fri.: "The Egyptian," color, Edmund Purdom, Gene Tierney.
Sat.: "Blood of the Vampire," color, Donald Wolfit, Barbara Shelly; "Domino Kid," Rory Calhoun, Kristine Miller.

Hills-Rochester
Sat.: "The Tall Stranger," Joel McCrea, Virginia Mayo; "Tank Force," Victor Mature, Leo Genn.
Sun.-Wed.: "I Want to Live," Susan Hayward, Simon Oakland.
Thurs.-Sat.: "The Spider," Ed Kemmer, June Kenny; "The Brain Eaters," Edwin Nelson, Alan Frost.

Holly
Sat.-Sun.: "The Last Hurrah," Spencer Tracy.
Fri.-Sat.: "Gigi," Leslie Caron, Maurice Chevalier.

Keego
Sat.: "Geisha Boy," color, Jerry Lewis; "Houseboat," color, Cary Grant, Sophia Loren.
Sun.-Tues.: "White Wilderness," color, Walt Disney Feature; "Tarawa Beachhead," Kerwin Mathews.
Thurs.-Sat.: "I Want to Live," Susan Hayward; "Ghost of the China Seas," David Brian.

Lake-Walled Lake
Sat.-Sun.: Restless Years," Sandra Dee, John Saxon; "Tarawa Beachhead," Kerwin Mathews.
Thurs.-Sat.: "I Want to Live," Susan Hayward; "Wells Fargo," Joel McCrea, Robert Cummings.

Milford
Sat.: "House on Haunted Hill," Vincent Price; "The Cosmic Man," John Carradine, Bruce Bennett.
Sun.-Tues.: "Geisha Boy," color, Jerry Lewis.
Thurs.-Sat.: "As Young as We are," Robert Harland, Phillips Scott; "Fort Massacre."

Oxford
Sat.-Sun.: "Some Came Running," Frank Sinatra, Shirley MacLaine.
Wed.-Thurs: "The Revenge of Frankenstein," Peter Cushing.
Fri.: "The 7th Voyage of Sinbad," Kathy Grant, Kerwin Mathews.

Judge Stays Actions Against Jacobs Co.

NEW YORK (AP)—A federal judge last night stayed all proceedings against the F. L. Jacobs Co. in a circuit court in Detroit.

An order signed here by Judge Sidney Sugarman automatically suspended a hearing scheduled in the Detroit court on a stockholder application asking that a receiver be named for the company.

The Jacobs firm also had been temporarily restrained by the Detroit Court from selling any of its assets.

Sugarman stayed both proceedings until final disposition in his court of actions brought by the Securities and Exchange Commission against Alexander L. Guterma, former Jacobs head. The SEC also is seeking here appointment of a receiver for the company.

Pontiac Theaters

Eagle
Starts Sat.: "The Vikings," Kirk Douglas, Tony Curtis, Janet Leigh, Ernest Borgnine; "Man in the Shadow," Jeff Chandler, Orson Wells, Colleen Miller

Huron
Sat.-Mon.: "Me and the Colonel," Danny Kaye, Curt Jurgens, Nicole Maurey; "Torpedo Run," Glenn Ford, Ernest Borgnine

Oakland
Sat.-Thurs.: "Auntie Mame," Rosalind Russell, Peggy Cass, color.
Starts Fri.: "The Perfect Furlough," Tony Curtis, Janet Leigh.

Strand
Sat.-Tues.: "Anna Lucasta," Eartha Kitt, Sammy Davis Jr.
Wed.-Sat.: "Paratroop Command," "Submarine Seahawk"

Lake theatre
HELD OVER—MA 4-2151
THRU SUNDAY
MATINEE Sat. and Sun. 1:45
THE U.S. MARINE IS THE TOUGHEST FIGHTING MACHINE ALIVE!
TARAWA BEACHHEAD
A MORNINGSIDE PRODUCTION
A COLUMBIA PICTURE
The RESTLESS YEARS
CinemaScope
JOHN SAXON
SANDRA DEE
and
TERESA WRIGHT
JAMES WHITMORE

TONITE - Last Complete Show 10:00 P.M.
FRIDAY — SATURDAY — SUNDAY
"One of the finest comedies of the year!"—BECKLEY, HERALD TRIBUNE
DANNY KAYE · CURT JURGENS
NICOLE MAUREY
ME AND THE COLONEL
PLUS
A STORY OF HELL BELOW THE SEA!
Glenn FORD
Ernest BORGNINE
in M-G-M's
"TORPEDO RUN"
CINEMASCOPE and METROCOLOR co-starring
Diane BREWSTER · Dean JONES
HURON THEATER
TUESDAY — WEDNESDAY — THURSDAY
"MARDI GRAS" & "ANASTASIA"
FRIDAY—"SOME CAME RUNNING"
COMING—ACADEMY AWARD NOMINATION
Alec Guiness "THE HORSES MOUTH"
COMING "HOME BEFORE DARK"
COMING "THE 7th VOYAGE OF SINBAD"
COMING "THE BUCCANEER"
COMING "THE HOUSE-BOAT"



WALKING AGAIN — Actress Audrey Hepburn walks from the front door of her home with husband actor Mel Ferrer. It's the first time she's been up and around since Jan. 28, when she received a back injury after being thrown from a horse during a movie filming.

For Northern Michigan
Trend to Fewer Farms, Larger Income Forecast

(This is the third in a series of four articles, on the economic outlook for Northern Michigan, as foreseen by a Michigan State University economist.)

EAST LANSING (AP)—There will be fewer farmers in Northern Michigan by 1970 but farm income will increase for those remaining.

This trend was predicted by W. Paul Strassmann, Michigan State University economist, in his publication, "Economic Growth in Northern Michigan."

★ ★ ★

The pattern of farming in Northern Michigan, the economist said, has been to remove marginal land from production. Small farms have been consolidated into larger holdings and farmers have migrated to cities and to other types of work.

The farm population dropped 15 per cent, to 120,400, from 1950 to 1954 in the area.

"If these trends continue, the farm population will fall farther, to about 75,000 in 1970," Strassmann said.

★ ★ ★

"With the decrease in farm population," he said, "there will be an increase income per farm family. Present trends indicate that the average size of Northern Michigan farms will double by 1970, but with little expansion of production. The remaining farmers, however, will be more prosperous."

★ ★ ★

Poor soils and a chilly climate limit the expansion of agriculture in Northern Michigan, Strassman said.

Substantial acreages of well drained loams exist only in a few areas, he said, such as in Menominee County and just south of the Keweenaw Peninsula.

Much of the land is unsuitable for farming, such as in the bog and marsh areas of the Upper Peninsula and the gravelly, limestone beaches along the Great Lakes shores.

The Upper Peninsula and the northern half of the Lower Peninsula imports twice as much food as is exported, Strassmann said.

★ ★ ★

Despite the poor land in most of the area, 60,000 workers were employed full time and part time on farms in 1954.

To supplement income, 65 per cent of the farm operators had other jobs off the farm and 42 per cent of them worked more than 100 days off the farm, the report stated.

★ ★ ★

Only 24 per cent of the land in Northern Michigan is farmed and this is mostly the best land available. The average value of farming land was $52 per acre in the Upper Peninsula and $63 in the Northern Lower Peninsula.

Gross farming returns per man-year ranged from $3,300 to $4,900 in Northern Michigan compared to a $5,800 to $7,400 range in Southern Michigan.

★ ★ ★

Dairy products are the most important source of farm income for Northern Michigan. Potatoes and beef rank next, the report said.

★ ★ ★

In spite of high yields, potato production has fallen off in the area. Strassmann said a rising standard of living has hurt the potato farmer.

"When incomes and waistlines grow, people substitute other foods for potatoes," he reported.

Taffy Tuttle refused to join a Christmas Club, explaining, "Oh, it's a good idea, all right, but I'd never have time to attend the meetings." . . . At a local bridge game a woman told her friends, "It takes my husband so long to wash the dishes that sometimes I'm almost tempted to do them myself." —Earl Wilson.

TONIGHT! ON STAGE AT
PONTIAC HIGH SCHOOL GYM
3 BIG SHOWS, 3, 7, 9 p.m.
Adults, $1.50, Child, 90c
COUNTRY MUSIC
Hit Parade Jamboree
20—Great Stars—20
Direct from Nashville, Tenn.
MORE STARS MORE COMEDY SINGING MORE Than Any Other Country Music Road Show
A HUGE CAST OF NETWORK TV STARS ON STAGE IN PERSON
FERLIN HUSKY
STAR OF
GRAND OLE OPRY
HOMER and JETHRO
of Radio, TV and Motion Picture Fame
Ginger and Hal Willis — Decca Recording Artists
DONNY YOUNG — Decca Recording Artist
BUDDY SPIKER
World's Champion Fiddle Player
Little Lennie Ford — Tennessee's Crown Prince
Goober Buchanan — Country Music's Favorite Funny Man
The Ozark Jubiliers — TV Favorites from Missouri
KEN MARVIN
RCA Recording Artist
Bennie Williams — Dot Recording Artist
HOWARD WHITE — Song Bird of the South
Lee George — RCA Recording Artist
Simon Crumm — "Country Music is Here to Stay"
The Original Lonzo of Lonzo and Oscar
A STAGE FULL OF COUNTRY MUSIC ARTISTS IN COMPETITION FOR GRAND OLE OPRY RECOGNITION
SAVE MONEY
Get tickets in advance! They're on sale now at Gallagher's Music Co., in Pontiac. Adults Only $1.00.
Sponsored by Fraternal Order of Police Lodge No. 132

U. S. Road Deaths Up 4 Pct. in January

CHICAGO (AP) — The nation's traffic death toll jumped 4 per cent in January, interrupting a general two-year downtrend in such fatalities.

January's 2,875 deaths totaled 110 more than the same month a year ago.

The National Safety Council said January traffic accidents also caused about 100,000 disabling injuries.

TONITE: Last Complete Show Starts 10 p.m.
HELD OVER!
NOW! EAGLE thru TUES.
The Vikings
THE SCREEN'S MIGHTIEST CONQUEST!
KIRK DOUGLAS
TONY CURTIS
ERNEST BORGNINE
JANET LEIGH
In Horse-Stunning TECHNIRAMA And Magnificent TECHNICOLOR!
Released thru UNITED ARTISTS
2nd BIG THRILLER!
THIS WAS THE NIGHT WHEN THE LAW TURNED LAWLESS!
JEFF CHANDLER ORSON WELLES COLLEEN MILLER
"MAN IN THE SHADOW"
CinemaScope
A UNIVERSAL-INTERNATIONAL PICTURE



Step on It Dear They're Going to Re-Open Soon!
The
BLUE SKY
DRIVE IN THEATER
2150 Opdyke Rd. FE 4-4611

ACADEMY AWARD
NOMINATION
OAKLAND Theatre
WINNER!
1. BEST PICTURE of the Year!
2. BEST ACTRESS of the Year!
3. Best Performance By a Supporting Actress!
"AUNTIE MAME"
ROSALIND RUSSELL
Wow! WHAT A WORLD IT WOULD BE IF EVERY TEENAGER HAD AN "AUNTIE MAME"
At 1:25 - 4:00 - 6:40 - 9:15
TECHNIRAMA TECHNICOLOR
co-starring FORREST TUCKER · CORAL BROWNE · FRED CLARK
With PEGGY CASS
(Oscar Nominee for Best Supporting Actress)
EXTRA: BUGS BUNNY in "RABBIT ROMEO"
PRICES FOR THIS ATTRACTION!!
ADULTS: Mat. 90c — Eves and Sun. $1.25 — Child 25c
NEXT ATTRACTION
TONY CURTIS JANET LEIGH in "THE PERFECT FURLOUGH"

Use Ferry Boat Ash Trays at Airport

State Thrift Drive to Save $5 Million

By ROGER LANE

LANSING (AP)—A keen-eyed patron of the now defunct Mackinac ferries might spot familiar objects on a visit to the classy new quarters of the state aeronautics department at Capital City Airport.

Oh yes, the big pedestal ash trays.

The jumbo receptacles for burning smokes and butts, discarded as salvage when the ferry fleet was retired, were resurrected and refurbished recently after Gov. Williams gave the order to bear down for economy.

Their second life symbolizes hundreds of little savings and spending deferrals the state is effecting to husband the dwindling state treasury dollar supply and fend off threatening state bankruptcy.

The state administration located them in storage at the Newberry State Hospital when the aeronautics department came in with a requisition for 18 large new ash trays.

"They were washed, repainted and the dents dinged out of them. The saving was $400," said James W. Miller, state comptroller.

While the legislature argues about tens and hundreds of millions, Miller's state government housekeeping staff and department heads have been busy stretching comparative nickels and dimes in myriad little ways.

When they're all added up, the controller estimates the state will be five million dollars or more to the good by June 30. He readily admits a large share will represent postponement, not avoidance, of inevitable purchases.

Consider these moves, culled from a long and lengthening list:

State Police ordered a dozen new vacuum sweepers to replace worn out units and equip new posts. Estimated cost $600. The force was turned down, told to get along with what it has the best it can.

The Conservation Department requisitioned 85 gallons of yellow paint, about $300 worth, for marking stalls in parking lots at state parks. No, was the answer.

A $15,000-a-year department director asked clearance for $150 travel and maintenance expenses to attend a national professional meeting in New York. Request rejected. The director, an officer of the national group, went anyway, paid his own expenses.

★ ★ ★

A $17,500 elective state official wishing to attend another national professional conference in New York skipped it, knowing approval probably would be withheld.

On a two-carload $7,000 order of dried prunes to be shipped from California for state institution use, the purchasing division drove a bargain after bids were taken to spread payment over four monthly installments rather than to pay the usual cash in full in 30 days.

Publication of the highway department's monthly slick-paper magazine, the Hy-Lighter, costing about $2,200 per issue, has been suspended temporarily.

The conservation department wanted to buy $300 in used steel to fashion shoes and stakes for horseshoe pitching pits at stake parks. No dice.

The Health Department wanted to spend $1,400 for a revised, 10,000 copy printing of its popular booklet, "Expectant Parents." It was turned down.

After the Governor's Jan. 13 directive came out, Eastern Michigan State College reviewed an $8,079 equipment requisition, decided it could make-do temporarily except for items totaling $348. These were approved.

The Agriculture Department was permitted to send one man, but not the requested two, to a multi-state conference on Japanese beetle control in Lincoln, Neb. The beetle menaces Michigan farm crops.

Ferris Institute will have to do without a $500 new three-gang motorized lawn mower, for the time being at least.

Clearance was denied for a $250 motion picture and slide projector for recreation for mentally retarded patients at Fort Custer, near Battle Creek.

★ ★ ★

The Agriculture Department, which has 13 authorized positions vacant and figures its actual staff shortage at 30, was awarded one replacement stenographic employe.

Authority for six trips by state water resources commission staff members to technical meetings was asked. None were allowed.

Rockefeller Gets GOP Challenge

Alarmed by Rebellion in Own Party, New York Chiefs Ask Budget Cut

ALBANY, N.Y. (AP)—Gov. Nelson A. Rockefeller, his two-billion-dollar budget scuttled by a Republican rebellion, was challenged by GOP legislative leaders today to chop at least 40 million dollars off his spending program.

★ ★ ★

The Republican chiefs, friendly to Rockefeller but concerned by the mounting revolt in their ranks, have settled on 40 million as the price of passage, a spokesman told The Associated Press.

Eighteen Republican assemblymen have balked at the GOP governor's $2,041,000,000 budget and proposed tax increase of 277 million. That leaves only 74 possible "aye" votes—Two shy of adoption.

State Senate approval — by two votes at this stage — would mean nothing unless the Assembly went along.

★ ★ ★

Republicans have big majorities in both houses. The Democratic minority is pledged to vote against the Rockefeller spending plan.

The key to the budget battle is Rockefeller's proposal for a uniform $600 exemption on the income tax.

Now the exemptions are $1,000 for single persons, $2,500 for married couples and $400 for each dependent.

★ ★ ★

Republican leaders hope to keep the ..600 figure because it corresponds with the federal level and would simplify employers' bookkeeping under a projected payroll withholding plan.

Feline Actress Just as Fickle as Human Ones

LOUISVILLE, Ky. (AP) — A temperamental actress walked out on play rehearsals here. But the director says they'll just go on without her if she doesn't come back by Wednesday's opening.

The actress is Flip, a fluffy gray cat with topaz eyes.

★ ★ ★

"She's in two vital scenes with the leading actor and we can't cut them out," Director Norman Morton said.

"She just holds still and listens but there aren't many cats that will do that."

★ ★ ★

What if Flip doesn't show up? The show — "Visitor to a Small Planet" — will go on, "even if we have to use a teddy bear in the part," Morton said.

15-Year-Old Bride Gets $10-a-Week in Divorce

SANTA MONICA, Calif. (AP — A child bride of 15 has won alimony on her attorney's argument that she is "too young to work."

Judge Allen Lynch ordered 24-year-old Fred Myers of Venice to pay $10 a week support for his wife, Darlene.

Mrs. Myers, suing for divorce, said they separated last Sept. 25 less than three months after they married. She was 14 at the time of their marriage.

THE GIRLS — By Franklin Folger



"You don't really take money for sitting with us, do you, Miss Webb?"

BOARDING HOUSE



OUT OUR WAY



DONALD DUCK — By Walt Disney



RIVETS — By George Sixta



BOOTS AND HER BUDDIES — By Edgar Martin



THE BERRYS — By Carl Grubert



DIXIE DUGAN — By McEvoy and Strieber



ALLEY OOP — By T. V. Hamlin



CAPTAIN EASY — By Leslie Turner



NANCY — By Ernie Bushmiller



MORTY MEEKLE — By Dick Cavalli



GRANDMA — By Charles Kuhn



Finance

Red China Has Family Trouble

Gets Arguments From People Who Still Balk at Communes

HONG KONG (AP) — The Chinese Communists are running into opposition in their effort to wipe out China's traditional family system through the newly created people's communes.

Peiping's press has carried reports recently about officially sponsored debates in various parts of China on the subject of family life. The reports normally wind up with claims that the participants, "after thorough discussion, unanimously agreed" with the wisdom of the party line.

Peiping's official People's Daily recently reported, however, that after one such debate the participants "were not unanimous on the question of whether collective life is better or more heartwarming than family life."

Other articles carry equally surprising remarks. They quote peasants as saying:

★ ★ ★

"In the small family of the past, members of the household ate whatever they liked and drank whatever beverage they wished. All day long members of the family, old and young, gathered together chatting and laughing. Was this not heart-warming?"

People's Daily sadly reports many commune members "appear to have a pleasant and nostalgic feeling whenever they mention the small family."

Denouncing such "nonsensical ideas," the paper says party officials have been trying to convince commune dwellers that family life still exists, bigger and better than ever, because everyone is now a member of "Chairman Mao Tzetung's big family."

★ ★ ★

Children now belong to the public as well as to their parents, People's Daily says, and "parents should not look on children as their private property any more."

The commune system is a radical Communist plan under which peasants and other workers are required to abandon traditional home and family life for a regimented communal existence so the state can get more work out of them. The communes have been in existence in China nearly 10 months.

Appointed to Board

DETROIT (AP) — Holly Carburetor Co. announced Friday appointment of H. G. Bixby of Detroit as a member of its board directors. Bixby is president of Ex-Cell-O Corp.

MARKETS

The following are top prices covering sales of locally grown produce brought to the Farmer's Market by growers and sold by them in wholesale package lots. Quotations are furnished by the Detroit Bureau of Markets, as of Wednesday.

Detroit Produce

FRUITS

Apples, Delicious, bu.	$4.25

VEGETABLES

Beets, topped, bu	1.75
Carrots, topped, bu.	1.50
Celery, dos. stalks	1.25
Horseradish No. 1, pk.	2.00
Leeks, (bchs.) doz.	4.00
Onions, dry (bags) 50-lb.	1.50
Parsley Roots (bchs.) doz.	1.50
Parsnips, ½ bu.	1.50
Potatoes (bag) 50 lbs.	1.15
Radishes, hothouse (bchs.) doz.	1.50
Rhubarb, hothouse (bchs.) doz.	1.25
Turnips, topped, bu.	1.75

Poultry and Eggs

DETROIT POULTRY

DETROIT, Feb. 27 (AP)—Prices paid per pound, f. o. b. Detroit, for No. 1 quality poultry:

Heavy type hens 23-24, light type hens 13; heavy type broilers and fryers, 3-4 lbs., whites 21-22, Barred Rocks 26-27; caponettes over 5 lbs., 26-27.

DETROIT EGGS

DETROIT, Feb. 27 (AP)—Eggs, f. o. b. Detroit, cases included, federal-state grades:

Whites: Grade A extra large 41; large 40; medium 36. Grade B large 37. Browns: Grade A extra large 41; large 40; medium 36. Checks 30.

Total weekly receipts of government graded eggs Feb. 21-27 were 8,123 cases.

Commercially graded:

Whites: Grade A extra large 38; large 35-37; medium 33-34. Browns: Grade A

Livestock

DETROIT LIVESTOCK

DETROIT, Feb. 26 (AP)—Cattle—Salable 300. Limited supply slaughter steers and heifers steady, bulk in small lots; cows steady; load mixed good and choice 1188 lbs. at 28.00; utility cows quoted 18.00-19.00; canners and cutters 14.50-18.00; few thin canners 14.50 and down. Compared last week good to average choice steers steady to strong, spots 50c higher; lower grade steers along with heifers steady to strong; cows fully 50c lower; bulls steady; most good to low choice slaughter steers 24.50-27.50; few loads low to average choice steers 1050-1200 lbs. 28.00-29.00; few loads average choice 1,000-1150 lb. steers 29.25-29.50; mixed loads good and choice steers 950-1150 lb. weights 26.50-27.75; few loads high good yearling steers 26.50-27.00; standard to low good steers 22.50-24.50; utility steers 20.50-22.50; most good heifers 24.25-26.00; choice heifers virtually absent; few lots of heavy covered low choice heifers 25.50-26.00; standard to low good heifers 22.00-24.25; utility heifers 20.00-22.00; utility cows 18.00-19.00; canners and cutters 14.50-18.00; few thin canners down to 14.00; utility bulls 23.00-24.50; few commercial bulls up to 25.00; cutter bulls 19.50-23.00.

Vealers—Salable 25. Nominally steady. Compared last week vealers steady; choice and prime 33.00-38.00; standard and good 25.00-33.00; cull and utility 16.00-25.00.

Sheep—Salable 100. Nominally steady. Compared last week slaughter lambs steady to strong, instances 50c higher; slaughter ewes full steady; most good and choice wooled lambs 18.50-20.75; two loads choice to prime wooled lambs 102-110 lbs. 21.00; utility to good lambs 18.50-18.50; most good and choice shorn lambs 105 lbs. down No. 1 and 2 pelts 17.75-19.75; load choice fall shorn pelts 111 lbs. 19.25; load choice around 100 lbs. No. 1 pelts 20.25; few loads choice quality lambs on feeder account 18.00-19.00; cull to choice ewes 5.00-11.00.

Hogs—Salable 150. Butchers and sows mostly 25c higher; mixed No. 2 and 3 180-230 lbs. quoted 15.00-15.25; No. 1 and 2 these weights up to 15.50; load mostly No. 1 190 lbs. 15.75; No. 2 and 3 230-300 lbs. 13.50-14.75; mixed grades sows 300-600 lbs. quoted 12.00-13.75; compared last week barrows and gilts steady; sows 25c higher.

Fort Mackinac Capture in 1812 Depicted at Park

MACKINAC ISLAND (AP) — The war of 1812 was under way and a slim band of 57 Americans was garrisoned on Fort Mackinac.

Suddenly, on the morning of July 17, 1812, the Americans discovered a force of some 1,000 British and Indians had occupied high ground above the fort.

The enemy army had landed secretly on the north end of Mackinac Island during the night.

The maneuver caught the outnumbered Americans by surprise. The fort fell after a brief struggle.

Mackinac Island was the key bastion in the United States Upper Great Lakes defense. Its loss made Detroit untenable and led to the evacuation of Fort Dearborn.

★ ★ ★

It wasn't until the Treaty of Ghent was signed in December 1814 that the United States completely regained these territories.

Now, nearly a century and a half later, the memorable morning when Fort Mackinac fell is being recreated.

That scene and other contemporary period settings are part of a historical restoration the Mackinac Island state park commission hopes to complete before the tourist season begins.

Fort Mackinac's blockhouses, built by the British during the American revolution, will again house "soldiers" in the form of authentically clad mannequins.

★ ★ ★

Other historic materials, including 18th century cannon, will depict highlights of the fort's history.

Last summer nearly 120,000 visitors inspected the first stage of the restoration program which is being financed by a revenue bond issue.

Going All-Out for Fluoridation

3 Waterford Members to Attend Conference on Organization

An all-out effort in promoting the topical fluoridation program in Waterford Township is being made, according to chairman Mrs John Hoke.

★ ★ ★

Three representatives of the Parent - Teacher - Association - sponsored project will attend an all-day regional conference Tuesday in Saginaw to learn new organizational methods in setting up programs.

★ ★ ★

Attending the conference will be Mrs. Robert Bruce, Mrs. Leroy Rigsby and Mrs. Hoke.

Last summer some 2,000 elementary school children in the Waterford Township School District received fluoride treatments, providing enough funds to purchase a new $1,000 portable dental unit for the school system.

★ ★ ★

Enrollment cards have been sent home with children in the 7, 10 and 13 year age brackets. Only change in this year's program will be that no preschool children will be serviced.

★ ★ ★

Last year's fee of $4 has been reduced to $3 for the four treatments, making the program available to more families with elementary school-age children, Mrs. Hoke said.

Two Instant Coffees Reduced in Price

NEW YORK (AP)—General Foods Corp. reduced the wholesale price of Maxwell House and Sanka instant coffees, effective Monday. Prices for the instants now are at their lowest in history, dating back to World War II.

Instant Maxwell House was cut 10 cents a pound at wholesale for the six-ounce jar and 2 cents a pound for the two-ounce jar. Instant Sanka was reduced 4 cents for the four-ounce jar and 2 cents for the small jar.

The reductions were made possible by production economies, General Foods said.

Money Orders Taken in Detroit Probed

FLINT (AP) — FBI agents joined sheriff's deputies yesterday in an investigation of stolen money orders cashed in the Flint area.

Held for questioning was a Detroit woman who gave her name as Mary Marbury, 31.

★ ★ ★

Officers said they picked the woman up in the Grand Blanc branch of the Citizens Commercial and Savings Bank of Flint Thursday when she tried to cash two American Express money orders of $100 each. A teller questioned the address on the orders.

★ ★ ★

Sheriff's officers said they were told by American Express Co. the money orders had been taken from a Detroit drug store Feb. 23.

Detroit Harvester Profits

DETROIT (AP) — Detroit Harvester Co. Friday reported profits of $652,537, or $1.24 per share, for the six months ending Jan. 31. This compared with profits of $550,216, or $1.06 per share, for the entire 10 months covered by the previous annual report. The close of the company's fiscal year was moved back in 1958 from Sept. 30 to July 31 to coincide with the normal completion of the company's annual operating cycle.

Deaths in Pontiac and Nearby Areas

MACK ALLMAN

Service for Mack Allman, 45, of 3106 Hill Rd., will be held at 1:30 p.m. Monday at the First United Pentecostal Church, 178 Green St., with burial in Lakeside Cemetery, Clarkston. His body is at the Huntoon Funeral Home.

Mr. Allman died Thursday of a heart attack at the Boutell Drive-away Co., 245 E. Walton Blvd., where he was employed. He had been ill several weeks.

MARY ANN COSTER

Prayers were offered this afternoon at the Brace-Smith Funeral Home for Mary Ann Coster, infant daughter of Mr. and Mrs. Ernest Coster of 161 W. Rutgers St. Burial was in Mt. Hope Cemetery.

Surviving are her parents and two brothers, Michael and Ernest, both at home.

Mary Ann died at birth yesterday morning at St. Joseph Mercy Hospital.

ALAN J. HOWARD

Service for Alan J. Howard, 28, of 208 W. Strathmore Ave., will be held at 11 a.m. Monday at the William R. Potere Funeral Home, Rochester. Burial will be in Mt. Avon Cemetery.

Mr. Howard died Friday at Henry Ford Hospital, Detroit, following a long illness. He was employed at the Beaver Precision Products Co., Big Beaver.

Surviving are his wife, Claudia; two daughters, Colleen Dee and Doreen Lee, both at home; his parents, Mr. and Mrs. Ora J. Howard of Utica; three brothers, Billie Dale of California and Gene and Gary, both of Utica; three sisters, Betty, Carol, and Judy, all of Utica.

MRS. JOSEPH A. KINZER

Service for Mrs. Joseph A. (Emma) Kinzer, 72, of 27 Parkdale St., will be held at 1 p.m. Sunday at the Voorhees-Siple Chapel. Her body will be taken to the Bertelson Cemetery at Bear Lake for burial.

Surviving are three brothers, William Lange of Troy, Alvin of Hazel Park and Walter of Southfield; and three sisters, Mrs. Henry Scheppelman of Bear Lake, Mrs. Elsie Kline of Onekama and Mrs. Evelyn Smith of Manistee.

Mrs. Kinzer died unexpectedly Wednesday at her winter residence in Lakeland, Fla.

MRS. DAVID B. MEAD

Mrs. David B. (Sarah E.) Mead, 79, of 34 Front St., died yesterday in St. Joseph Mercy Hospital after an illness of nine years.

A member of First Baptist Church, she had been a city resident for 55 years.

Mrs. Mead leaves a son, David B. of Pontiac, and three daughters, Mrs. Martha Thornton of Waterford, Mrs. Florence Lankey and Mrs. Marion Randall, both of Pontiac.

Mrs. Mead's body is at the Pursley Funeral Home.

KNUTE S. THALL

Service for Knute S. Thall, 41, of 412½ W. Huron St. will be held at 3 p.m. Monday at the Huntoon Funeral Home with burial in White Chapel Memorial Cemetery.

Mr. Thall died unexpectedly of a heart attack Thursday at his home.

Surviving besides his wife, Thelma, are his mother, Mrs. Giddian Thall; two sisters, Mrs. Elaine Jerowsky of Keego Harbor and Mrs. Elizabeth Vida of Grayling; and four brothers, Eric and Russell of Keego Harbor, Arthur and Albert, both serving with Air Force.

MRS. HAROLD R. KLINGLER

KEEGO HARBOR — Service for Mrs. Harold R. (Hazel A.) Klingler, 59, of 1836 Cass Lake Rd., will be held 2 p.m. Monday at C. J. Godhardt Funeral Home. Burial will follow in Commerce Cemetery.

Mrs. Klingler died Friday in Pontiac General Hospital of a heart attack following a six-year illness. She was a member of Trinity Methodist Church.

Surviving are her husband, Harold R.; four sons, Leslie of Holly, Robert and Donald of Pontiac and Kenneth of Keego Harbor; and five daughters, Mrs. Eldon Godfrey of Flint, Mrs. Joseph Maum of Keego Harbor, Mrs. Edward Shaw of Waterford Township, Mrs. Jimmie Fisk of Clarkston, and Mrs. Clarence Lloyd of Jacksonville, N. C.

A brother, George Olson of West Bloomfield Township, 20 grandchildren and one great-grandchild also survive.

WILLIAM C. ZIMMERMAN

IMLAY CITY—Service for William C. Zimmerman, 85, of 561 Doran Rd. will be held at 2 p.m. Monday in St. Paul's Lutheran Church. Burial will follow in Imlay Township Cemetery.

The body will be at Muir Brothers Funeral Home until noon Monday. Mr. Zimmerman died Friday at the Almont Community Hospital following an extended illness.

He was a member of St. Paul's Lutheran Church and was a retired farmer. Surviving are one niece and two nephews.

Graham Induces 10,310 'Decisions'

MELBOURNE, Australia (UPI) —American evangelist Billy Graham won 600 more "decisions for Christ" last night in his Melbourne crusade.

★ ★ ★

It raised to 10,310 the number of persons who have come forward during the two weeks of meetings in the music bowl here.

★ ★ ★

An estimated 35,000 persons attended the meeting. Among them were the Most Rev. Frank Woods, archbishop of Melbourne, his wife and son, and Dr. Stuart Barton Babbage, dean of Melbourne.

★ ★ ★

Their presence was regarded as significant in view of the strong criticisms earlier in the day of Graham's methods by the Rt. Rev. Dr. Ernest H. Burgmann, Anglican bishop of Canberra and Goulburn.

Michigan Weekly Press Group Elects Officers

LANSING (UPI)—Berkley Smith of the Iosco County News at East Tawas, has been elected president of Michigan Weekly Newspapers, Inc.

★ ★ ★

The group held its annual meeting of stockholders here yesterday. The group is composed of national advertising representactives for 278 Michigan weekly newspapers.

★ ★ ★

Other officers included: Vidian Roe, Fremont Times-Indicator, first vice president; R. W. Watson, Delta Reporter, Gladstone, second vice president; and Louis Berman, Whitehall Forum, secretary-treasurer.

Fire at Lapeer Home Causes $3,000 Damages

LAPEER — Fire swept rapidly through the Clarence Burrows home on Nightingale avenue last night, gutting the frame house and causing an estimated $3,000 in damages, Lapeer Fire Chief John Conner reported today.

The chief said the fire started in the living room, and was probably caused by a careless smoker.

Gets Air Base Contract

DETROIT (AP) — Army engineers have awarded a $340,747 contract to Erickson & Lindstrom Construction Co. of Flint to build control towers at Kinross Air Force Base at Kinross, and Wurtsmith Air Force Base at Oscoda.

Drug Topics Magazine reports that Americans spend more than $39,040,000 on hair shampoos purchased in drug stores last year.

Deaths Elsewhere

FLINT (UPI)—Leo W. Tobin, 68, retired AC Spark Plug Division executive and president of the Grace Lawn Cemetery, died yesterday. Service will be held Monday. Tobin, AC production control manager, retired from AC in 1952.

WASHINGTON (AP)—Frank L. Seymour, 62, chief of the contract and procurement division of the U.S. Information Agency, died of a heart attack Friday. He was a native of La Harpe, Kan.

NORRISTOWN, Pa. (AP) — Ralph Beaver Strassburger, publisher of the Norristown Times-Herald, died at his home in Paris, it was learned Friday. He was 76. A graduate of the U.S. Naval Academy, he had published the Times-Herald since 1921.

ST. LOUIS, Mo. (AP)—M. Moss Alexander, 63, former board chairman of the Federal Reserve Bank here, died Friday night of heart ailment.

TOLEDO, Ohio (AP) — George A. Benson Sr., 69, editor of the Toledo Times, died of a stroke in a hospital Friday night. His newspaper career spanned nearly 50 years and included service on the Fargo (N.D.) Forum, the Providence (R.I.) Journal and the Minneapolis Journal.

Lodge Calendar

Areme Chapter No. 503 O.E.S. Regular meeting Monday, March 2nd, 8 P.M., Roosevelt Temple, 22 State St. Ethel Clark, secretary. adv.

News in Brief

A construction shack at the site of the new Laura Smith Havaland Elementary School, 2589 Cass Elizabeth Lake Rd., Waterford Township, was reported broken into yesterday. Nothing was found missing, according to Pontiac State Police.

Guy J. Reed, 52, of 1575 Lakeview St., pleaded guilty Friday to a charge of reckless driving before Keego Harbor Justice James Southard and paid a fine of $85 plus $15 costs.

A break-in Friday at the Martinizing Dry Cleaners, 2510 Dixie Highway, Waterford Township, was reported by state troopers.

Rummage Sale — B'ham, 115 S. Woodward, March 4 & 5th., 7:30 a.m. to 6 p.m. Benefit St. Joseph Hospital Auxiliary.

Earl J. Castle now operating at Capital Barber Shop. 580 W. Huron. Formerly of Huron Bowl Barber shop. adv.

One of the worst recorded earthquakes in history leveled Lisbon, Portugal, on Nov. 1, 1755, killing 10,000 to 20,000 persons in the city alone.

Urges McNamara Bill Be Adopted

Williams Says Federal Education Aid Essential

WASHINGTON (AP) — Without large-scale federal aid, says Michigan's Gov. G. Mennen Williams, it's no longer possible for states to finance education.

Democrat Williams testified to that concept before the Senate education subcommittee yesterday.

He urged the group to approve two bills offering federal aid to education on both a short-term and long-range basis.

Eisenhower administration proposals in this field, Williams said, "do not begin to approach the immense problem we face in financing education."

★ ★ ★

He asked the subcommittee headed by Sen. Pat McNamara (D-Mich) to approve two bills offered by McNamara and Sen. James Murray (D-Mont).

Williams said McNamara's bill, which would provide two billion dollars in a two-year period for school construction, would wipe out much of the backlog of building needs.

He said the Murray bill, which would authorize gradually increasing grants to the states over a four-year period, is a good measure which does not go far enough.

★ ★ ★

Under this bill, Williams said, Michigan's allotment over the four year period would amount to about 518 million dollars.

"This will be only about one-half of the increased cost due to additional children coming into the school system," he said.

Passage of both bills, the governor said, offers "some hope of keeping abreast of our educational needs."

Williams said Michigan has in the past eight years built 26,514 new classrooms and raised teacher salaries from an average $3,536 to an average $5,300, placing Michigan in sixth rank among all states in teacher pay levels.

"Despite all of these efforts," he continued, "we have hardly started to meet our problem. We have a shortage of nearly 11,000 classrooms in Michigan, and as a result we have more pupils on half-time than we have ever had before."

Sentence Texas Girl, East Detroit Youths

ALBUQUERQUE (AP)—Two teenaged Detroit area youths and a 22-year-old Texas girl were sentenced to prison yesterday on their pleas of guilty to charges of kidnaping and armed robbery.

★ ★ ★

They were Hazel Joyce Webb, 22, of Austin, Tex.; and William Frank Stolze, 19, and David William Danjin, 19, both of East Detroit.

Dist. Judge Paul Tackett sentenced them to the statutory terms for the crimes—up to 10 years for kidnaping and 3 to 25 years for armed robbery.

Tackett said the sentences would run concurrently.

★ ★ ★

The trio was charged in the kidnaping of Mrs. John Burnett, 41, of Ridgefield, Conn.

Mrs. Burnett told Albuquerque police she was forced to accompany the three at gunpoint to Santa Fe from Albuquerque. She said they dropped her off at Santa Fe, unharmed, and drove off in her car.

The armed robbery charges were filed in theft of Mrs. Burnett's mink stole, vicuna coat and leather jacket.

The kidnaping took place Feb. 8.



FARMINGTON'S NEW LIBRARY—Open house will be held from 1 to 5 p. m. tomorrow at the new library serving Farmington Township and the City of Farmington. The community facility located at 2333 Farmington Rd. will open for regular business Monday. Five years in the making, it is replacing a small room in the Town Hall. The public has been invited by the library Board of Trustees to inspect the new location.



NOTICE OF PUBLIC HEARING

Notice is hereby given that a public hearing will be held by the Pontiac City Commission in the commission chamber, City Hall, 35 S. Parke Street on Tuesday, the 17th day of March, 1959 at 8 p.m. Eastern Standard Time, for the purpose of rezoning the following described property to Personal Service District.

Lots 45 to 48 both inclusive Forest Lawn.

Lots 33 to 38 both inclusive Orchard Addition.

By order of the City Commission
Dated February 25, 1959.
ADA R. EVANS,
City Clerk
Feb. 28, '59.

NOTICE OF PUBLIC SALE

Notice is hereby given by the undersigned that on Monday, March 2, 1959 at 10 o'clock a.m. at 245 S. Blvd., East, Pontiac, Oakland County, Michigan, public sale of a 1957 Plymouth 4 door, bearing serial number 16201104, will be held, for cash to the highest bidder. Inspection thereof may be made at above address, Pontiac, Oakland County, Michigan, the place of storage.

Dated 2-16-59.
UNIVERSAL C.I.T. CREDIT CORP.
316½ Mitchell St.,
Petoskey, Michigan
By R. GARDON,
Agent
363-82307R
Feb. 27, 28, '59.

REGISTRATION NOTICE FOR BIENNIAL Spring Election, Monday, April 6, 1959.

To the Qualified Electors of the Township of Brandon Precinct No. 1 and 2, County of Oakland, State of Michigan:

Notice is hereby given that I will be at my office in my home at 105 Church Street, Ortonville on the following days to take registrations:

Wednesday, March 4, 1959—9 a.m. to 12 and 5 p.m. to 8 p.m.

Thursday, March 5, 1959, 9 a.m. to 12 and 5 p.m. to 8 p.m.

Friday, March 6, 1959—9 a.m. to 12 and 5:30 p.m. to 8 p.m.

Saturday, March 7, 1959—2 p.m. to 6 p.m.

Monday, March 9, 1959 last day for registration 8 a.m. to 8 p.m.

Change of addresses will be taken at that time also.

HELEN M. JENCKS,
Township Clerk
Feb. 27, 28, '59.

NOTICE OF HEARING ON ACQUIRING certain private property by condemnation in West Bloomfield Township, Oakland County, Michigan, for use and benefit of the Farmington Sewage Disposal System.

To whom it may concern, particularly: Charlotte A. McGinnis, Chris Brakke and Borghild Brakke, his wife; LaVern Cooper and June M. Cooper, his wife; and all owners of property described herein, pursuant to the Provisions of Act 185 of the Public Acts of 1957 as amended.

You are hereby notified that pursuant to the Statute, the Department of Public Works on behalf of the County of Oakland, has caused to be filed in this Court a petition praying for the acquisition by condemnation of easements across certain private property herein described, to-wit:

"An easement consisting of the SE'ly twenty (20) feet of, that part of land lying S. of and adjoining the E. 93 feet of Lot 42, Maple-Dale Subdivision, part of the NE¼ of Sec. 11, West Bloomfield Township, Oakland County, Michigan, according to the recorded plat thereof extending between E. and W. lines of above mentioned Lot 42 running S. to the Michigan Air Line Railroad property lines, with the centerline of said easement being 10 feet NW of and parallel to the NW R.O.W. line of the Grand Trunk Railroad"; said owner of record of the above described property being Charlotte A. McGinnis, of 3219 Rycroft Street, Keego Harbor, Michigan; and also

"An easement consisting of the SE'ly twenty (20) feet of:

That part of NE¼ of Sec. 11, West Bloomfield Township, being a strip of land adjacent to Lot 18, Maple-Dale Subdivision, according to the recorded plat thereof, said strip being all that land lying between N. and S. lines of Lot 18 extended E'ly to NW'ly line of Grand Trunk Railroad Right of Way—0.14 acre, with the centerline of said easement being 10 feet NW. of and parallel to the NW. R.O.W line of the Grand Trunk Railroad"; said owners of record of the above described property being Chris Brakke and Borghild Brakke, his wife, of 31300 Northwestern Highway, Farmington, Michigan; and also

'An easement consisting of the SE'ly twenty (20) feet of:

Part of NE¼ of Sec. 11, West Bloomfield Township, being a strip of land adjacent to Walnut Court in Maple-Dale Subdivision, said strip being all that land lying between S. line of Lot 18 and N. line of Lot 42 extended E'ly to NW'ly line of Grand Trunk Railroad Right of Way—.90 acre; with the centerline of said easement being 10 feet NW. of and parallel to the NW. R.O.W. line of the Grand Trunk Railroad"; said owners of record of the above described property being Chris Brakke and Borghild Brakke, his wife, of 31300 Northwestern Highway, Farmington, Michigan; and also

"An easement consisting of the SE'ly twenty (20) feet of:

Part of NE¼ of Sec. 11, West Bloomfield Township, being that part lying NW'ly of Grand Trunk Railroad Right of Way and S'ly of Maple-Dale and SW'ly of W'ly line of Lot 43, said subdivision, extended S'ly to NW'ly line of Railroad Right of Way—0.18 acre with the centerline of said easement being 10 feet NW of and parallel to the NW R.O.W. line of the Grand Trunk Railroad"; said owners of record of the above described property being Chris Brakke and Borghild Brakke, his wife, of 31300 Northwestern Highway, Farmington, Michigan; and also

"An easement thirty (30) feet wide over and across:

The South 660 feet of the North 1320 feet of the east 330 feet of NW¼ of Section 28, West Bloomfield Township—5 acres; with the centerline of said easement beginning at a point on the east line of the above described parcel, distant N. 0°09'50" E. 395 feet from the SE corner of said parcel; thence N. 77°58'15" W. 335.47 feet to a point on the west line of said parcel, said point being N. 0°09'50" E. 393.04 feet from the SW. corner of said parcel"; said owners of record of the above described property being LaVern Cooper and June M. Cooper, his wife, of 3709 Lincolnshire Drive, Pontiac, Michigan.

You are further notified that the hearing on the petition will be held in the Circuit Court for the County of Oakland in the Court House in the City of Pontiac, Michigan, on Tuesday, the 10th day of March, A.D., 1959, at the opening of Court on that day at 9:30 a.m., or as soon thereafter as Counsel may be heard.

You are further notified that upon said date the petitioner will ask this Court to determine the necessity for appointing three (3) commissioners whose duty it shall be to determine whether it is necessary to take for public use and benefit the property described in the petition and, if so, to appraise the damage to be paid as compensation for such taking.

(A true copy)
Business Address:
County Office Bldg.
1 Lafayette St., Pontiac, Mich.
Phone: FE 3-7151.
NORMAN R. BARNARD,
Corporation Counsel,
Oakland County, Michigan
DANIEL T. MURPHY, Jr.,
Oakland County Clerk-
Register of Deeds
By PEARL A. FOSTER,
Deputy
Feb. 14, 21, 28, '59.

REGISTRATION NOTICE FOR BIENNIAL Spring Election, Monday, April 6, 1959.

To the Qualified Electors of the Township of Pontiac, All Precincts, County of Oakland, State of Michigan:

Notice is hereby given that in conformity with the "Michigan Election Law," I, the undersigned Clerk, will, upon any day, except Sunday and a legal holiday, the day of any regular or special election or primary election, receive for registration the name of any legal voter in said Township, City or Village not already registered who may apply to me personally for such registration. Provided, however, that I can receive no names for registration during the time intervening between the Thirtieth day before any regular, special or official primary election and the day of such election.

Notice is hereby given that I will be at the following places on week days from 9 a.m. to 5 p.m. and on Saturdays from 9 a.m. to 12 noon, at the Township Offices, 2060 Opdyke Road. For those who cannot come to the office during the day, I will be at the office until 8 o'clock on Tuesday and Thursday evenings. I will also accept registrations at my home outside of office hours at 138 S. Squirrel Road in Auburn Heights. And on Monday, March 9, 1959 — last day, the thirtieth day preceding said election, as provided by Section 498, Act No. 116, Public Acts of 1954 from 8 o'clock a.m. until 8 o'clock p.m. on each said day for the purpose of reviewing the registration and registering such of the qualified electors in said Township, City or Village as shall properly apply therefor.

The name of no person but an actual resident of the precinct at the time of registration, and entitled under the Constitution, if remaining such resident, to vote at the next election, shall be entered in the registration book.

Elector unable to make personal application, procedure.

Sec. 504. Any elector who is unable to make personal application for registration because of physical disability or absence from the Township, City or Village in which his legal residence is located, may be registered prior to the close of registration before any election or primary election by securing from the Clerk of the Township, City or Village in which is located his legal residence, duplicate registration cards and executing in duplicate the registration affidavit before a notary public or other officer legally authorized to administer oaths and returning such registration cards to the Clerk of the Township, City or Village before the close of office hours on the last day of registration prior to any election or primary election. The notary public or other officer administering the oath shall sign his name on the line for the signature of the registration officer and designate his title.

Unregistered persons not entitled to vote.

Sec. 491. The inspectors of election at any election or primary election in this State, or in any District, County, Township, City or Village thereof, shall not receive the vote of any person whose name is not registered in the registration book of the Township, Ward or Precinct in which he offers to vote. (As provided under Act 116, P.A. 1954.)

Transfer of registration, application, time.

Sec. 506. Any registered elector may upon change of residence within the Township, City or Village cause his registration to be transferred to his new address by sending to the Clerk a signed request, stating his present address, the date he moved thereto, and the address from which he was last registered, or by applying in person for a transfer. The Clerk shall strike through the last address, ward and precinct number and record the new address, ward and precinct number on the original and duplicate registration cards, and shall place the original registration card in proper precinct file. Such transfers shall not be made within the (30) days next preceding any election or primary election, (unless such 30th day shall fall on a Saturday, Sunday, or legal holiday in which event registration shall be accepted during the next full working day), provided that no such transfer shall permit any person to vote in any Township, City or Village in which he had not resided (30) days next preceding any election or primary election.

Transfer of registration on Election Day

Sec. 507. Any registered elector who has removed from one election precinct of a Township, City or Village to another election precinct of the same Township, City or Village shall have the right to make application to have his registration transferred on any election or primary election day by executing a request over his or her signature for such transfer and presenting the same to the election board in the precinct in which he is registered. Upon receiving such request the inspector of election in charge of the registration records shall compare the signature thereon with the signature upon the applicant's registration record and if the signatures correspond then the inspector shall certify such fact upon said request and the applicant for transfer shall then be permitted to vote in such precinct for that election only. The application for transfer shall be filed with the Township, City or Village Clerk who shall transfer such voter's registration in accordance with the application. When the name of any street in a Township, City or Village has been changed, it shall be the duty of the Township, City or Village Clerk to make the change to show the proper name of street in the registration records, and it shall not be necessary for the elector to change his registration with respect thereto in order to be eligible to vote.

GRETA V. BLOCK,
Township Clerk
Feb. 27, 28, '59.

OPEN SUNDAY
10 to 2
Open Every Night
'Til 9:00 P. M.
Spacious Free Paved Parking Lot
"Owned and Operated by Local People"
Auburn 5 and 10
640 Auburn Ave. 1 Block East of East Blvd.

LAZELLE AGENCY, Inc.
All Forms of Insurance
MICHIGAN ASSOCIATION OF INSURANCE AGENTS
504 Pontiac State Bank Bldg. • FE 5-8172

Death Notices

ALLMAN, FEB. 26, 1959, MACK, 3106 Hill Rd., age 45; beloved husband of Mrs. Maxine Allman; dear brother of Dwight Allman, Mrs. Lucille Isenhour, Mrs. Dorothy Eary and Mrs. Minnie Pettry. Funeral service will be held Monday, March 2, at 1:30 p.m. from the United Pentacostal Church with Rev. E. Roberts officiating. Interment in Lake Side Cemetery, Clarkston. Mr. Allman will lie in state at Huntoon Funeral Home.

COSTER, FEB. 27, 1959, MARY ANN, 161 W. Rutgers; beloved infant daughter of Ernest and Genevieve Coster; dear sister of Michael and Ernest Coster. Funeral service was held today at 2 p.m. from the Brace-Smith Funeral Home with interment in Mt. Hope Cemetery. Arrangement by the Brace-Smith Funeral Home.

KINZER, FEB. 25, 1959, EMMA, 27 Parkdale; age 72; dear sister of Mrs. Henry Scheppelman, Mrs. Elsie Klint, Mrs. Evelyn Smith, Walter, Alvin and William Lang. Prayer service will be held Sunday, March 1, at 1 p.m. from the Voorhees-Siple Chapel with Dr. Tom Malone officiating. Following prayer service, Mrs. Kinzer will be taken to the Bennett Funeral Home, Bear Lake, Mich., for service and burial on Monday. Interment in Bertelson Cemetery, Bear Lake. Mrs. Kinzer will lie in state at the Voorhees-Siple Funeral Home.

KLINGLER, FEB. 27, 1959, HAZEL A., 1836 Cass Lake Rd., Keego Harbor; age 59; beloved wife of Harold R. Klingler; dear mother of Mrs. Eldon (Vivian) Godfrey, Mrs. Joseph (Dorothy) Maum, Mrs. Edward (Phyllis) Shaw, Mrs. Jimmie (Barbara) Fisk, Mrs. Clarence (Shirley) Lloyd, Leslie H., Robert C., Kenneth E. and Donald L. Klingler; dear sister of George Olson; also survived by 20 grandchildren and one great-grandchild. Funeral service will be held Monday, March 2, at 2 p.m. from the C. J. Godhardt Funeral Home, Keego Harbor, with Rev. Robert H. Benedict officiating. Interment in Commerce Cemetery. Mrs. Klingler will lie in state at the C. J. Godhardt Funeral Home, Keego Harbor.

MEAD, FEB. 27, 1959, SARAH E., 34 Front St.; age 79; dear mother of Mrs. Martha Thorton, Mrs. Florence Lankey, Mrs. Marion Randall and David B. Mead. Funeral arrangements will be announced later by the Pursley Funeral Home.

SHAFER, FEB. 26, 1959, LUELLA, 140 Norton, age 92; dear mother of Mrs. Helen Meurtaugh, Mrs. Josephine Dun, Mrs. Minnie Johnson, and Oscar Shafer; dear sister of Mrs. Lucette Archibald. Funeral service will be held Monday, March 2, at 10 a.m. from the Huntoon Chapel, with James Cunningham officiating. Interment in Oak Hill Cemetery. Mrs. Shafer will lie in state at the Huntoon Funeral Home.

SIMMONS, FEB. 26, 1959, WALLace, 6412 Elmwood St., Waterford Twp., age 80; beloved husband of Mrs. Mildred Simmons; dear father of Mrs. Lillian Reynolds, Mrs. Phyllis Moore, Mrs. Bernice Talbot, and William H. Simmons; also survived by 13 grandchildren and 8 great-grandchildren. Funeral service will be held Monday, March 2, at 1:30 p.m. from the Sparks-Griffin Chapel, with the Rev. James Parker officiating. Interment in White Chapel Cemetery. Mr. Simmons will lie in state at the Sparks-Griffin Funeral Home.

THALL, FEB. 26, 1959, KNUTE Stanley, 412½ West Huron; age 41, beloved husband of Mrs. Thelma Thall; dear son of Mrs. Christina Thall; dear brother of Eric, Arthur and Albert Thall, Mrs. Elaine Jerowsky and Mrs. Elizabeth Vida. Funeral service will be held Monday, March 2, at 3 p.m. from the Huntoon Funeral Home with Rev. Lyal Howison officiating. Interment in White Chapel Cemetery. Mr. Thall will lie in state at the Huntoon Funeral Home.

Card of Thanks 1

I WISH TO THANK ALL OF THE relatives, friends, neighbors for the floral offerings and cards of sympathy during the recent bereavement of my beloved wife Katie Winters. A special thanks to Father Sagenan, Father Marshall and Father Webber, also Melvin Schutt Funeral Home and the palbearers. The Fire department, the police department and the students of St. Fredericks School, John Winters.

WE WISH TO THANK OUR MANY friends, neighbors, Fisher Body Local 606; Cushion employes (day shift) for their many kind acts of sympathy during the loss of our dear mother. Special thanks to the Moms of America, Unit 19 of Auburn Heights, nurses of the Oakland County Medical Center, Rev. Harry Schlosser, the Voorhels-Siple Funeral Home, The Pence Family.

In Memoriam 2

IN LOVING MEMORY OF KATHleen Henson, who passed away Feb. 28, 1957.
Loving memories never die.
As years roll on and days pass by.
In our hearts a memory is kept
Of one we loved and will never forget.
Sadly missed by Lois & Ray Gordon & boys.

Funeral Directors 4

SPARKS-GRIFFIN CHAPEL
Thoughtful Service FE 2-5841

Voorhees-Siple
FUNERAL HOME
Ambulance Service, Plane or Motor
FE 2-8378
"A HOMELIKE ATMOSPHERE"

COATS
FUNERAL HOME
Drayton Plains OR 3-7757

Donelson-Johns
FUNERAL HOME
"Designed for Funerals"

The Pontiac Press
FOR WANT ADS
DIAL FE 2-8181
From 8 a.m. to 5 p.m.

All errors should be reported immediately. The Press assumes no responsibility for errors other than to cancel the charges for that portion of the first insertion of the advertisement which has been rendered valueless through the error. When cancellations are made be sure to get your "kill number." No adjustments will be given without it

Closing time for advertisements containing type sizes larger than regular agate type is 12 o'clock noon the day previous to publication

Transient Want Ads may be canceled up to 9:30 a.m the day of publication after the first insertion

CASH WANT AD RATES

Lines	1-Day	3-Days	6-Days
3	$1.50	$2.04	$3.12
4	1.50	2.97	4.50
5	2.00	3.84	5.76
6	2.50	4.50	6.70
7	3.00	5.40	8.20
8	3.50	6.30	9.66
9	4.00	7.20	11.04
10	4.50	8.10	12.42
	5.00	9.00	13.80

RENT IT FAST through Rent Ads! Room, house, apartment, anything — Want Ads give you ACTION. Dial FE 2-8181.

Cemetery Lots 5

BEAUTIFUL 6 GRAVE LOT, PERry Mt. Park Cemetery. Will Divide. Reas. FE 4-9882.

Box Replies
At 10 a.m. today there were replies at the Press office in the following boxes.

3, 5, 7, 14, 17, 27, 28, 31, 32, 56, 59, 68, 74, 76, 84, 94, 103, 110.

Help Wanted Male 6

AUTOMOTIVE PARTS

Sales representative with following in the car dealer, service station and fleet trade. Covering Pontiac and general area.

Opportunity for advancement with an old well established company that is rapidly expanding. Commission with drawing account.

Give full particulars as to previous history State age, schooling, selling experience and marital status. Include previous employers, length of service and approximate gross sales. Inquiries will be strictly confidential. Your present employer will not be contacted in any way regarding your application.

This is not a local concern. Our employes know about this ad

Address replies to Pontiac Press Box 38. Applicant will be contacted for personal interview

A-1 BUMPER AND PAINTER. EXperience necessary. OLive 1-3131, or OL 1-0361.

BOYS 14 TO 17 TO WORK 3 HRS after school and 5 hrs. on Saturday. Interview 2:00 to 4:00 p.m. Michigan Unemployment Compensation Comm. 242 Oakland Ave. Mon., Tues., Wed.

CAB DRIVERS. STEADY, NIGHTS. Over 25. Apply 3 p.m. 438 Orchard Lake.

EXPERIENCED PIZZA BAKER with ability to assume management. State qualifications and experience, write Pontiac Press Box 109.

EXPERIENCED SOFT WATER salesman, leads furnished, earnings above $200 weekly. Hospitalization insurance, Christmas bonus, many other benefits. Michigan's fastest growing company. Call FE 4-4404 between 10 and 12 a.m. Ask for Mr. Foster.

EXC OPPORTUNITY FOR QUALified mechanic. Must be fully trained on late model cars Apply in person Russ Johnson Motor Sales, Lake Orion

LOCAL FOOD DISTRIBUTOR REquires 3 men for tri-county area, capacity to learn and good work habits, more important than experience will train, car necessary, high bracket weekly earnings plus bonus. Apply 9-12 a.m. Monday March 2, Waldron Hotel, William Holt.

LOCAL ESTABLISHED ROUTE, 70 stops, 8½ hours daily, car needed. Married, aged 24 to 39. Route pays $91.50 per week to start. Call Fuller Brush, FE 2-2318.

Mechanical Draftsmen

to do interesting and varied product design work on electro mechanical products with rapidly growing company in Oxford, Michigan. Prefer aggressive young man with minimum 5 years experience in design of small intricate die castings and stamping. Call Mr. McRae OA 8-2588.

NEW MUSIC CO.
IN PONTIAC

Needs men to demonstrate stereophonic sound machines. We will train men to start full or part time. Top earnings for qualified dependable men.
BAIN COMPANY
CALL FE 5-9224

PART TIME

If you are free 7-10 p.m., neat appearing and have a car, you may be able to qualify for a job that will enable you to earn $50 per week and still retain your regular job. For information call Mr. Taylor, OR 3-0922, 9 a.m.-12 noon and 7 p.m. - 9 p.m.

PERMANENT SALARY

Well established national firm has opening in office here, for high-grade young man to do outside contact interview work along investigative lines. No selling or collecting. Permanent position, vacation & other benefits. You must be aged 22-28, at least a high school graduate & have knowledge of typing. Must have car. Address replies to P. O. Box 3, Pontiac.

REAL ESTATE
SALESMAN
FOR ACREAGE

Wanted man to specialize in sale of land and farms. Attractive deal. Can Mr. Riley at FE 4-4821

SALESMEN WANTED APPLY IN person.
P. W. DINNAN
66 W. Huron FE 4-2577

SALESMAN

Full time, experienced Real Estate Salesman. Will train one in Real Estate Selling if experienced in selling.
GAYLORD'S
136 E. Pike St. Pontiac
102 S. Broadway Lake Orion

SERVICE STATION & GARAGE manager. Exp. to take complete charge with opportunity to own business. Pontiac area. Write Pontiac Press Box 66 stating qualifications.

SALESMEN
AGE 40 AND OVER

Interested in making permanent connection. Here is opportunity for security, financial independence. Be your own boss in protected territory with line of more than 100 guaranteed building maintenance products, enjoying national popularity among warehouses, industries, schools, farms, hotel institutions, commercial buildings, etc. for over 60 years. Start now with latest development — exciting COLORED ALUMINUM COATINGS. No experience necessary, liberal commission plan including full credit on repeat and mail orders. For details write Sales Manager, Dept. AC, Box 1017, Cleveland 2, Ohio.

SALESMAN WANTED. MUST have high-school education. Ages 25-35. Good opportunity. Call FE 2-0285 or call at 562 W. Huron. The National Cash Register Co.

TWO (2) NEW CAR SALESMEN WANTED! If you are the best new car salesman in town, WE WANT YOU! The best commission paid to our salesmen—selling the fastest moving car in town, 1959 PONTIAC. Fringe benefits offered. Demo plan. Come in and see me, NOW! R. C. Kline, Sales Manager, Pontiac Motor Division Retail Store, 65 Mt. Clemens, Pontiac FE 3-7117.

SALESMEN $10,000 TO $15,000. A career in sales offered with expanding major firm. A complete and thorough training sales program. Hours 9:30 to 5 p.m. 4713 Dixie Hwy., Drayton Plains.

TWO SALESMEN

To sell Imperial, Chrysler, Dodge, Renault & used cars. High pay plan other fringe benefits. See or call V. E. Doonan, Hodges Inc. 366 S. Woodward Ave., Birmingham MI 6-6029 or JO 6-4758.

WANTED: 2 MEN TO TRAIN FOR heating and air conditioning. Good chance for advancement. Not mechanical. Apply in person 8 to 10 a.m. only 80 N. Paddock

WANTED MEN BETWEEN 30-50 Working Now and Want More in Spare Time. Write Pontiac Press Box 71.

WANTED — EXPERIENCED CASualty adjuster to service Pontiac area. For information call, R. B. McAvoy, TOwnsend 8-7881.

WANTED FATHERS TO GIVE 2 Hours per Week to Attend Sunday School and Worship Services With Your Children. You'll Be Surprised How Much Better The Other 166 Hours of Your Week Will Be. Try It And See. Meet Us At The First Free Methodist Church, 501 Mt. Clemens St. Next Sunday at 10:00 a.m.

THE ANSWER TO YOUR PROBLEM: Want Ads! To sell, rent, hire, it's FE 2-8181.

Help Wanted Female 7

APPLICATIONS BEING ACCEPTed at S. S. Kresge Co., Miracle Mile for fountain help. See Mr. Bashaw, fountain mgr.

3 LADIES, PLEASANT WORK, guaranteed salary, free 9:00 a.m. to 5 p.m. EM 3-0490.

A COMPLETE NEW LINE OF cosmetics. Money-back guarantee. Unlimite territory in earnings. Call FE 8-3296

BEAUTY OPERATOR WITH FOLlowing. Call OR 3-6038, after 4.

DINNER COOK, EXPERIENCED. No Sundays or Holidays. Birmingham Grill, 116 N. Woodward, Birmingham. Apply in person only.

EXPERIENCED GIRL FOR OPERating Prosperity shirt washer, also packaging & marking shirts. Mitchell Cleaners, FE 8-9071. Orchard Lake Rd. at Middlebelt.

EXP. NURSE'S AIDES AND RN nurses. All shifts. Apply at Personnel Office, Pontiac Osteopathic Hospital.

EXPERIENCED WAITRESS, HOLliday Drive Inn, 3355 Orchard Lake Rd. Keego Harbor.

Experienced Waitress

6 p.m. to 2 a.m., apply in person only, between noon and 6 p.m., Club 99, 86 S. Telegraph.

EXPERIENCED CURB GIRL wanted, must be 18 or over. Apply in person White Swan Drive Inn, M59 and Pontiac Lake Rd.

GIRL OR WOMAN NEEDING A home for light housework and babysitting. Must live in, $15. wk. MA 4-3462

GIRL OR WOMAN WTD. HOUSEwork & care of 1 child. Live in. FE 5-9880.

Immediate Opening

For assistant director of nursing service. Salary is $6,500 per year. Must be degree graduate, no school of nursing. Liberal personnel policies in modern hospital. Write Box 114 Pontiac Press.

MIDDLEAGED WOMAN TO LIVE in Care of children and housework. No laundry. More for home than wages. FE 8-9003.

MIDDLEAGED HOUSEKEEPER, apply 349 Judson.

NEW BUSINESS IN PONTIAC Have openings for women capable of public contact to manage Branch offices. Prefer responsible married women. Bain Company, FE 5-9224

PART TIME TRANSPLANTING IN greenhouse. May's Greenhouse, 3625 Teggerdine Rd. near White Lake Road.

PART OR FULL TIME. SELL Edith Rehnborg cosmetics. Nationally advertised. Leads. FE 3-7402.

REISTERED NURSES, ALL shifts. Apply at Personnel Office, Pontiac Osteopathic Hospital.

Stenographer

Interesting career positions with Oakland Co. at Service Center. (Telegraph near Dixie Highway) Promotional opportunities from $3100 to $4100. Excellent fringe benefits offered. Applicants must take shorthand at 100 words per minute and typing should be at least 50 words per minute. Apply at Personnel Office, Oakland Co. Office Bldg. 1 Lafayette St. Pontiac. FE 3-7151.

SALESWOMAN SHOES

For part time work. Must have retail sales experience, at least 25 yrs. old. Stapps Family Shoe Store, apply 928 W. Huron.

WHITE WOMAN TO CARE FOR 1 child days. Call after 6, FE 8-9055.

WANTED MOTHERS, BRING Your Children to Sunday School and Worship Service next Sunday. They'll Act Better and You'll Feel Better the Rest of the Week. Meet Us At The First Free Methodist Church, 501 Mt. Clemens St. Sunday at 10:00 a.m.

WAITRESS WANTED

Minit Lunch. 9 E. Pike. No phone calls.

WHITE GIRL OR WOMAN TO live in. Light housework & care of 3 children. FE 8-0074.

WOMEN

Part-time work, be your own boss. Further information. Phone MI 4-9474

WOMEN WHO WANT $50 WEEKLY working few evening hours. No canvassing. Car necessary. OR 3-0224.

YOUNG GIRL BETWEEN 13-16 TO Babysit. FE 4-6738 638 Wesbrook

Help Wanted 8

A BUSINESS OF YOUR OWN Selling nationally advertised Watkins Products. No cash outlay necessary. 9 to 12 a.m. FE 2-3065.

MAN OR LADY WITH AT LEAST 5 years experience selling or managing Real Estate & interested in a change Write Pontiac Press Box 17.

Employment Agencies 8A

BOOKKEEPER

FC woman aged 25-35. 5 days. $350. Midwest Employment, 406 Pontiac State Bldg. FE 5-9227.

EVELYN EDWARDS
VOCATIONAL COUNSELING SERVICE
-OUR NEW LOCATION-
24½ EAST HURON
SUITE 4 FE 4-0584

OFFICE

Typing & general office & answer phone. Aged 25-35. $200. Midwest Employment. 406 Pontiac State Bank Bldg. FE 5-9227.

SALES

Man aged 25-45 with good personality & appearance. $350 per month to start. Midwest Employment. 406 Pontiac State Bank Bldg. FE 5-9227.

Instructions 9

PIANO LESSONS. MAJORS IN Gospel Music. Also regular Beginners Students FE 5-0007.

VOICE LESSONS — MODERATE rates. Competent, experienced teacher would like a few more students. Call FE 4-8456, Mrs. Paul.

Work Wanted Male 10

6 FT. HUSKY WANTS WORK OF any kind. I have car & tools for most jobs, handy man $1.00 hour. Ph. UL 2-3504 or FE 4-5271.

A-1 PAINTING, INTERIOR & EXterior. Free estimate. Reas, OR 3-3753 or OR 3-0117.

A-1 CARPENTER & CABINET work. New & repairs. Guar. OR 3-3749.

A-1 CARPENTER WORK, NEW and repair. FE 4-4210.

AVAILABLE NOW, CARPENTER and cabinet work. New and repair. D. B. Murdock. FE 2-7861.

A-1 PAINTER INTERIOR AND exterior. Reas FE 4-6462.

BASS PLAYER AVAILABLE EVEnings and weekends. FE 8-9403.

CARPENTER WORK NEW, REmodel, repair. OR 3-7617.

CABINET MAKER AND CARPENter. Kitchens a specialty. FE 4-5000.

CARPENTER WORK OF ANY kind. Reasonable. Call after 6 p.m. FE 8-9439.

EXPERIENCED CARPENTER wants small job. FE 8-3134.

EX-FARMER WOULD LIKE TO manage dairy or stock farm. Write Henry Stampe, 231 W. Tienken Rd., Rochester, Mich.

MARRIED MAN WANTS WORK of any kind. FE 8-6904.

MARRIED MAN WISHES STEADY job. Has chauffeurs license. EM 3-8551.

MAN 27 WANTS WORK OF ANY kind. FE 2-2879

VETERAN NEEDS JOB BADLY, specializes in meat cutting. FE 4-2409.

VETERAN 36 WANTS WORK. HAS business institute training. Exp. as cloth cutter. OR 3-7349.

YOUNG MAN DESIRES WORK ON farm. Some experience. MY 3-4708.

Work Wanted Female 11

A-1 IRONINGS HAVE REFERences, $1 per hour. OR 3-3588.

2 WOMEN WANT WALL WASHing and house cleaning. FE 3-7881.

AUBURN HEIGHTS, EXC. CHILD care by day or week. UL 2-4013

BABYSITTER, DAYS, IN YOUR home. FE 5-1302.

DAY WORK. BABYSITTING & ironings FE 5-2719.

DEPENDABLE GIRL DESIRES babysitting. Live in or out. OR 3-8836.

DAY WORK, OR BABYSITTING, in your home. FE 2-5775.

DO IRONINGS IN MY HOME. $2.50 a Bushel FE 8-4308.

ELDERLY LADY WANTS BABYsitting in your home or housekeeping. FE 2-0091.

FULL CHARGE BOOKKEEPER office manager, 15 yrs. exp., 6 days, have own car. References furnished. Write Pontiac Press Box 117.

GIRL DESIRES DAY WORK OR week work references, transportation. FE 4-3761.

IRONINGS DONE IN MY HOME. FE 4-0181

IRONINGS. $2.50 BU. 671 EAST Mansfield. FE 8-0751.

LADY WISHES 2 DAYS WK. OWN trans. Middlebelt & Commerce Rd. vicinity. FE 4-6798.

LICENSED HOME FOR CHILdren. Day or 24 hr. care. FE 5-7490.

MIMEOGRAPHING, TYPING, SECretarial service. EM 3-3842.

NURSES AVAIL. LICENSED PRACtical. Oakland Co. Nurses Reg. Licensed and bonded. FE 8-1247.

— NURSES AVAILABLE —
Auburn Avenue Nurses Exchange. Day & Night—Licensed & Bonded. FE 2-5493

PRACTICAL NURSE AVAILABLE. OR 3-3904

LADY WANTS HOUSEWORK, BAbysitting, your home. FE 4-1259.

PART TIME

Shorthand, typing, b'kkp, PBX. Experienced, Real Est., insurance, doctor's assistant. Available Thurs. thru Sun. EM 3-3757.

SUNDAY AND EVENING WORK. Good references, reliable girl. FE 5-5416.

VIRGINIA FARRELL ADVANCED hair stylist desires position. GArfield 2-6622.

WASHINGS AND IRONINGS. FE 6-9724

WIDOW DESIRES HOUSEWORK for elderly couple, convalescant. No children. 36 Belmont.

WALL WASHING, NEAT RESTAUrant or day work, steady. FE 5-6398.

WOMAN WANTS DAY WORK Exp. Good ref. Mon. Tues., and Fri. After 5. FE 8-6712.

YOUNG WOMAN WISHES HOUSEkeeping. 2640 Candlewick. FE 5-4942.

Building Service 12

A-1 SAND & FINISH, FE 5-3722. Pontiac Hardwood Floor Service.

A-1 BRICK, BLOCK AND CEMENT work, also fireplace. OR 3-9402.

A-1 BASEMENTS PUT UNDERneath home, also house raising & moving. Complete line of masonry. FE 8-8944.

A-1 COMPLETE BUILDING SERVice. Quality work, licensed. BOWKER CONSTRUCTION CO. MA 4-2253 or OA 8-3272

A-1 DRY WALLS & PAINT OR 3-9764

ANY TYPE OF HOUSE PLANS, custom drawn. OL 1-8200. EM 3-4931

ALL KINDS OF ROOFING, NEW and repair. FE 5-1151.

BLOCK, BRICK, CEMENT WORK and fireplaces. MA 8-0378.

BASEMENTS, WATERPROOFED, free estimates. FE 8-6642.

BLUE PRINTS, RESIDENTIAL, drawn to order, from sketches, etc. $25 and up. Lake Orion. MY 3-1935

BUILDING REPAIR, PLASTERing, masonry, carpentry. FE 4-2290.

BRICK, BLOCK AND CEMENT work, also chimneys. No job too large. Residential and commercial. Guaranteed work. Ph. MY 3-1128.

BUILD AND SAVE

through our volume purchases and direct to you sales
We have 800 plans or estimate yours. We'll secure mortgage.
BUILDERS EXCHANGE
FE 3-7210 or UL 3-3463

CEMENT & BLOCK
WORK FE 5-0782

CARPENTRY, LIGHT HAULING, A-1 work, honest bid. FE 2-3701, anytime.

CUSTOM HOMES BY LICENSED builder. Free estimates. UL 2-5179.

CEMENT IS OUR SPECIALTY. Floors, basements. EM 3-4879.

COMPLETE REMODELING, kitchens, attics & recreation rooms, free estimates. FHA terms — CALL OR 3-0179.

CERAMIC TILE
FREE ESTIMATES, TERMS
Advance Floor Co. OR 3-8701

DRY WALL TAPING AND FINISHing. Free estimates. FE 8-6781 or FE 4-6191.

ELECTRICAL SERV. FREE EST. Partney Electric. FE 5-5439

FREE ESTIMATES ON WIRING for water heaters, ranges and dryers. FE 5-8431. R. B. Munro Electric Co. 1060 W. Huron.

GUARANTEED ROOFS — ALL kinds. Est. 1918. Hugus Marsh. 353 N. Cass. FE 2-3021, FE 8-7775.

GET OUR BID FIRST. RECREAtion Rms., kitchens, attics, garages, additions. Terms. All work guaranteed. Free estimates. UL 2-3479, or FE 3-7204.

HOUSEMOVING FULLY equipped. FE 4-8450. L. A. Young.

HOME, GARAGE, CABINS, ADDItions. Licensed builder. FHA terms. FE 4-6909

MASON WORK, HOUSE RAISING, foundations basements, etc. D & M Building Service. FE 2-7004 or Eves. OR -3276.

PLASTERING NEW AND REPAIR. Vern Keller, UL 2-1740.

PLASTERING & REPAIR REAS. Pat Lee, FE 2-7922.

R. G. SNYDER, FLOOR LAYING sanding and finishing. Phone FE 5-0592

ROOF REPAIRS
EAVESTROUGHING FE 4-0444

TRENCHING EXCAVATING FOR septic tanks. Field tile footings. Ditches and boat well. UL 2-5404.

Business Services 13

ALL MAKES OF FOUNTAIN PENS repaired by factory trained man at our office General Printing & Office Supply Co., 17 W. Lawrence St. Phone FE 3-0135.

A-1 PAINTING INTERIOR AND exterior. Reas. rates. Free estimates. FE 8-1693

BLOOMFIELD WALL CLEANERS, wall and windows. Reasonable. FE 2-1631.

CHIMNEY WORK

We clean, repair, build and rebuild chimneys. We are chimney specialists. Also clean, repair furnaces, fireplaces, water heaters and incinerators. Pipes replaced. Gas flues installed. Baskets made to order. Emergency service. Established, registered company. FE 5-3701.

ELECTRIC MOTOR SERVICE REpairing and rewinding. 218 E. Pike. Ph. FE 4-3981.

FURNACES, CLEANED AND serviced. C. L. Nelson. FE 5-1788.

PLASTERING, NEW OR REPAIR. Work guaranteed. FE 5-0394.

SAWS MACHINE FILED
Manley Leach 10 Bagley St.

THOMAS ELECTRIC

Licensed Electric Contractor, Residential, Commercial and Industrial wiring.
MYrtle 2-6661

WE CARRY PARTS FOR ALL auto. and wringer washers. Wholesale and retail.
APPLIANCE SERVICE
ROY'S, 96 Oakland FE 2-4021

WALL WASH, INSIDE WINDOWS cleaned.
Free Estimates FE 2-4225

Dressmaking, Tailoring 16

ALTERATIONS, SUITS & COATS. Dressmaking and repairs, drapes made. Expert fitting. Guar. Ref. Mrs. Louis Moore. FE 8-6369.

DRESSMAKING, TAILORING AL-alterations. Mrs. Bodell. FE 4-9053.

DRESSMAKING TAILORING Alterations, drapes & formals done in my home. Call FE 8-8455.

ERWIN'S CUSTOM TAILORING & alterations. Ladies & men. FE 4-3229.

Income Tax Service 17

ACCURATE—EXPERIENCED
At fair rates. Evenings & Sat. Office hrs. Home calls by appt.
BOLIN TAX SERVICE
42 E. Pike; FE 4-1192 or FE 5-5773

$3.00 TO $5.00 AVERAGE FEE. Dunn's Bookkeeping and Tax Service, corner of Virginia and Baldwin. For information. OR 3-6260.

MIL TAKE BB BB BB
AN INCOME TAX RETURN PREpared in your home by qualified accountant with master's degree. Appointment FE 3-7834.

A MODERATE FEE
Call at Smith-Wideman Realty, 412 W. Huron or call FE 4-4525.

ALL WORKING PEOPLES TAXES, $2 and up. OR 3-2943.

BURTON E. STEVENS 835 MELrose. FE 8-3509. Home calls by appointment.

Work Wanted Female 11

A-1 IRONINGS HAVE REFERences, $1 per hour. OR 3-3588.

2 WOMEN WANT WALL WASHing and house cleaning. FE 3-7881.

AUBURN HEIGHTS, EXC. CHILD care by day or week. UL 2-4013

BABYSITTER, DAYS, IN YOUR home. FE 5-1302.

DAY WORK. BABYSITTING & ironings FE 5-2719.

DEPENDABLE GIRL DESIRES babysitting. Live in or out. OR 3-8836.

DAY WORK, OR BABYSITTING, in your home. FE 2-5775.

DO IRONINGS IN MY HOME. $2.50 a Bushel FE 8-4308.

ELDERLY LADY WANTS BABYsitting in your home or housekeeping. FE 2-0091.

FULL CHARGE BOOKKEEPER office manager, 15 yrs. exp., 6 days, have own car. References furnished. Write Pontiac Press Box 117.

GIRL DESIRES DAY WORK OR week work references, transportation. FE 4-3761.

IRONINGS DONE IN MY HOME. FE 4-0181

IRONINGS. $2.50 BU. 671 EAST Mansfield. FE 8-0751.

LADY WISHES 2 DAYS WK. OWN trans. Middlebelt & Commerce Rd. vicinity. FE 4-6798.

LICENSED HOME FOR CHILdren. Day or 24 hr. care. FE 5-7490.

MIMEOGRAPHING, TYPING, SECretarial service. EM 3-3842.

NURSES AVAIL. LICENSED PRACtical. Oakland Co. Nurses Reg. Licensed and bonded. FE 8-1247.

— NURSES AVAILABLE —
Auburn Avenue Nurses Exchange. Day & Night—Licensed & Bonded. FE 2-5493

PRACTICAL NURSE AVAILABLE. OR 3-3904

LADY WANTS HOUSEWORK, BAbysitting, your home. FE 4-1259.

PART TIME

Shorthand, typing, b'kkp, PBX. Experienced, Real Est., insurance, doctor's assistant. Available Thurs. thru Sun. EM 3-3757.

SUNDAY AND EVENING WORK. Good references, reliable girl. FE 5-5416.

VIRGINIA FARRELL ADVANCED hair stylist desires position. GArfield 2-6622.

WASHINGS AND IRONINGS. FE 6-9724

WIDOW DESIRES HOUSEWORK for elderly couple, convalescant. No children. 36 Belmont.

WALL WASHING, NEAT RESTAUrant or day work, steady. FE 5-6398.

WOMAN WANTS DAY WORK Exp. Good ref. Mon. Tues., and Fri. After 5. FE 8-6712.

YOUNG WOMAN WISHES HOUSEkeeping. 2640 Candlewick. FE 5-4942.

Building Service 12

A-1 SAND & FINISH, FE 5-3722. Pontiac Hardwood Floor Service.

A-1 BRICK, BLOCK AND CEMENT work, also fireplace. OR 3-9402.

A-1 BASEMENTS PUT UNDERneath home, also house raising & moving. Complete line of masonry. FE 8-8944.

A-1 COMPLETE BUILDING SERVice. Quality work, licensed. BOWKER CONSTRUCTION CO. MA 4-2253 or OA 8-3272

A-1 DRY WALLS & PAINT OR 3-9764

ANY TYPE OF HOUSE PLANS, custom drawn. OL 1-8200. EM 3-4931

ALL KINDS OF ROOFING, NEW and repair. FE 5-1151.

BLOCK, BRICK, CEMENT WORK and fireplaces. MA 8-0378.

BASEMENTS, WATERPROOFED, free estimates. FE 8-6642.

BLUE PRINTS, RESIDENTIAL, drawn to order, from sketches, etc. $25 and up. Lake Orion. MY 3-1935

BUILDING REPAIR, PLASTERing, masonry, carpentry. FE 4-2290.

BRICK, BLOCK AND CEMENT work, also chimneys. No job too large. Residential and commercial. Guaranteed work. Ph. MY 3-1128.

BUILD AND SAVE

through our volume purchases and direct to you sales
We have 800 plans or estimate yours. We'll secure mortgage.
BUILDERS EXCHANGE
FE 3-7210 or UL 3-3463

CEMENT & BLOCK
WORK FE 5-0782

CARPENTRY, LIGHT HAULING, A-1 work, honest bid. FE 2-3701, anytime.

CUSTOM HOMES BY LICENSED builder. Free estimates. UL 2-5179.

CEMENT IS OUR SPECIALTY. Floors, basements. EM 3-4879.

COMPLETE REMODELING, kitchens, attics & recreation rooms, free estimates. FHA terms — CALL OR 3-0179.

CERAMIC TILE
FREE ESTIMATES, TERMS
Advance Floor Co. OR 3-8701

DRY WALL TAPING AND FINISHing. Free estimates. FE 8-6781 or FE 4-6191.

ELECTRICAL SERV. FREE EST. Partney Electric. FE 5-5439

FREE ESTIMATES ON WIRING for water heaters, ranges and dryers. FE 5-8431. R. B. Munro Electric Co. 1060 W. Huron.

GUARANTEED ROOFS — ALL kinds. Est. 1918. Hugus Marsh. 353 N. Cass. FE 2-3021, FE 8-7775.

GET OUR BID FIRST. RECREAtion Rms., kitchens, attics, garages, additions. Terms. All work guaranteed. Free estimates. UL 2-3479, or FE 3-7204.

HOUSEMOVING FULLY equipped. FE 4-8450. L. A. Young.

HOME, GARAGE, CABINS, ADDItions. Licensed builder. FHA terms. FE 4-6909

MASON WORK, HOUSE RAISING, foundations basements, etc. D & M Building Service. FE 2-7004 or Eves. OR -3276.

PLASTERING NEW AND REPAIR. Vern Keller, UL 2-1740.

PLASTERING & REPAIR REAS. Pat Lee, FE 2-7922.

R. G. SNYDER, FLOOR LAYING sanding and finishing. Phone FE 5-0592

ROOF REPAIRS
EAVESTROUGHING FE 4-0444

TRENCHING EXCAVATING FOR septic tanks. Field tile footings. Ditches and boat well. UL 2-5404.

Business Services 13

ALL MAKES OF FOUNTAIN PENS repaired by factory trained man at our office General Printing & Office Supply Co., 17 W. Lawrence St. Phone FE 3-0135.

A-1 PAINTING INTERIOR AND exterior. Reas. rates. Free estimates. FE 8-1693

BLOOMFIELD WALL CLEANERS, wall and windows. Reasonable. FE 2-1631.

CHIMNEY WORK

We clean, repair, build and rebuild chimneys. We are chimney specialists. Also clean, repair furnaces, fireplaces, water heaters and incinerators. Pipes replaced. Gas flues installed. Baskets made to order. Emergency service. Established, registered company. FE 5-3701.

ELECTRIC MOTOR SERVICE REpairing and rewinding. 218 E. Pike. Ph. FE 4-3981.

FURNACES, CLEANED AND serviced. C. L. Nelson. FE 5-1788.

PLASTERING, NEW OR REPAIR. Work guaranteed. FE 5-0394.

SAWS MACHINE FILED
Manley Leach 10 Bagley St.

THOMAS ELECTRIC

Licensed Electric Contractor, Residential, Commercial and Industrial wiring.
MYrtle 2-6661

WE CARRY PARTS FOR ALL auto. and wringer washers. Wholesale and retail.
APPLIANCE SERVICE
ROY'S, 96 Oakland FE 2-4021

WALL WASH, INSIDE WINDOWS cleaned.
Free Estimates FE 2-4225

Dressmaking, Tailoring 16

ALTERATIONS, SUITS & COATS. Dressmaking and repairs, drapes made. Expert fitting. Guar. Ref. Mrs. Louis Moore. FE 8-6369.

DRESSMAKING, TAILORING AL-alterations. Mrs. Bodell. FE 4-9053.

DRESSMAKING TAILORING Alterations, drapes & formals done in my home. Call FE 8-8455.

ERWIN'S CUSTOM TAILORING & alterations. Ladies & men. FE 4-3229.

Income Tax Service 17

ACCURATE—EXPERIENCED
At fair rates. Evenings & Sat. Office hrs. Home calls by appt.
BOLIN TAX SERVICE
42 E. Pike; FE 4-1192 or FE 5-5773

$3.00 TO $5.00 AVERAGE FEE. Dunn's Bookkeeping and Tax Service, corner of Virginia and Baldwin. For information. OR 3-6260.

MIL TAKE BB BB BB
AN INCOME TAX RETURN PREpared in your home by qualified accountant with master's degree. Appointment FE 3-7834.

A MODERATE FEE
Call at Smith-Wideman Realty, 412 W. Huron or call FE 4-4525.

ALL WORKING PEOPLES TAXES, $2 and up. OR 3-2943.

BURTON E. STEVENS 835 MELrose. FE 8-3509. Home calls by appointment.

TIZZY by Kate Osann



© 1959 by NEA Service, Inc. T.M. Reg. U.S. Pat. Off. 2-28

"My favorite color is diamond!"

Income Tax Service 17

EMPIRE TAX SERVICE
Your Home or Mine
C. J. Odell
1343 Oxbow Lake Rd. EM 3-3125
INCOME TAX SERVICE
ITEMIZED FORM $5.00
OR 3-5597

INCOME TAXES, ACCOUNTING service, 2015 Cass Lake Road, Keego Harbor. FE 8-2877.

INCOME TAX: DAYS, 64 W. Huron. Eves

Rent Houses Unfurn. 36

MODERN 6 RM. COUNTRY HOME Oil furnace. Children welcome. Clarkston schools $75. NA 7-3651

NEAR WATERFORD, 3 BEDRM. fenced yard with carport. Rent or sell. $65 per mo. UL 3-1224.

NICE 3 BEDRM. HOME, LAWN & shrubs in $80 mo. FE 5-0860 after 5:30.

NEW 3 BEDRM., AUTOMATIC heat, full basement, very clean. East side. UL 3-1064 eves.

NEW — TWO BEDROOM, BATH, oil furnace; garage — near school — 274 Tower Rd. Oxbow Lake. $75.00 per month. EM 3-3846.

OUT BALDWIN 2 BDRM. HOME, $55 mo. FE 5-1832.

ROCHESTER — $4120 DEQUINdre. 2 houses together, one has 6 bedrooms, 3 baths — Other has 2 large bedrooms, Studio living room. Beautiful grounds. $137.50 each lease FE 4-5090.

RANCH — 2 BEDRMS., 1½ BATHS — Village of Milford. MU 4-3824.

SAM WARWICK AT SYLVAN Lake — 3 bedroom brick, carport, lake privilege. Lease $125. FE 4-5090.

Rent Lake Cottages 36A

1 BEDROOM YR. AROUND LAKE cottage, partly furnished. EM 3-0197.

For Rent Rooms 37

1 NICELY FURNISHED SLEEPing room. 36 Norton.

AT BUS STOP IN NICE HOME, comfortable room. FE 5-7332

BASEMENT APT., FOR WORKING man. $10 wk., close in Pvt. ent., bath & shower. FE 5-6728.

FURNISHED ROOMS IN MODERN brick Apt. building near downtown. FE 8-4558 before 5.

HOUSEKEEPING ROOMS FOR 2 or 3 men. FE 3-7308, after 5:30.

HOUSEKEEPING ROOM. LOTS OF windows. Hot and cold water. Everything furn. Elderly man. Wk. or month. FE 5-4785.

GOOD ROOM FOR GENTLEMEN, right downtown. Reasonable. FE 2-8820. 41 Pine St.

MEN BOARD OPTIONAL 141½ Oakland Ave. FE 3-9100

MODERN RMS. FOR BUSINESS girls. FE 3-0015, if no ans., call after 9:30.

NICE SLEEPING RM. HOME privileges. FE 8-4440 after 6 p.m.

PRIVATE ENT. SHOWER GArage Cooking 48 E. Iroquois.

PLEASANT FRONT RM. FOR gentleman, in pvt. home, close in. FE 2-9514

PVT ENTRANCE, KITCHEN, laundry, bus stop, 499 W. Huron.

ROOMS FOR GIRLS 91 FAIRgrove.

Rooms With Board 38

EXTRA CLEAN, HOME STYLE meals. TV 14 Matthews, FE 5-0377.

MEN — WORKERS — PENSIONers In clean Christian home. FE 2-0318.

ROOM WITH BOARD OR ROOM Gentleman preferred. 723 Second FE 4-6924

WANTED: BOARD AND ROOM. Middleaged man. Walking distance to Pontiac Mtr. Ref. if desired. FE 4-4262

Convalescent Homes 38A

HAVE VACANCY FOR MAN OR woman, bed or ambulatory, ground floor. 24 hour care, reasonable rates. Glen Acres Nursing Home. FE 4-2225.

Hotel Rooms 39

HOTEL AUBURN
Rooms by Day or Week
Also 1 or 2 room apartments Cooking and refrigeration units. 46½ Auburn — FE 2-8230

Rent Stores 40

EXCEPTIONAL BARBER SHOP or sales office location. New building just South of Ted's Drive-Inn, Woodward at Square Lake Road. Call Frank Bonner, owner, FE 5-8805

STORE FOR RENT IN ACTIVE shopping center. Approximately 2100 sq. ft. or will divide. Available March 1st. Write owner, Box 65, Pontiac Press.

ULTRA-NEW STORES, WEST side. FE 2-2144

Rent Office Space 41

NEW OFFICES—WEST SIDE. FE 2-2144.

Rent Lease Bus. Prop. 41A

800 SQ. FT. GAS HEAT, AIR conditioned, parking, 252 S. Telegraph, Pon-Tel Centre. FE 4-4516.

ATTRACTIVE OFFICE SPACE and approximately 5,000 square feet warehousing area. $200 per month Located 663 South Telegraph. FE 4-2597.

For Rent Miscellaneous 42

GARAGES FOR RENT. (1) 2½ car (1) 1 car. FE 5-1061. Inquire at 237 Baldwin

SLATER'S
Industrial and commercial rental properties 5,000 square feet concrete floor and industrial ventilation. Call us for spaces required.
MAYNARD SLATER
ERWIN SLATER
53-55 North Parke St.
FE 4-3546

For Sale Houses 43

CUSTOM BUILT LAKE HOMES Twin Lakes Village W. of Pontiac Starfire Bldg. Co. EM 3-6531

FOR COLORED NR. WILSON School. 2 bedrm. full basement, gas heat $500 down. FE 4-0473.

FOR SALE BY OWNER. 3 BEDroom home 2 complete baths. Full basement, gas heat. Fenced yard. Cement drive. $13,000. A real buy. $3,000 down. 317 Drace, Rochester. Phone, OL 1-6323.

DUPLEX 10 RMS. CORNER JOHNson & State St. $12,750. $2,000 down. Dennis O'Connor, Broker. FE 3-7212.

WOW!!! $650 DWN. MOD. 2 BEDroom. On Strathmore nr. busline and schools. Full price, $4500. MV 2-379*

BY OWNER, MUST SELL, TWO bedroom, bath, large living room, oil furnace, garage — 16x22 Fenced yard near school. $7800.00 $300 down. 280 Tower Rd. Oxbow Lake. EM 3-3846.

MILFORD 3 BDRM. BRICK, 2 YR. old subdivision. Storms and screens Tiled basement. Gas heat — $850 down. MU 4-2244.

BY OWNER: $13,500 WITH TERMS Attractive West Suburban home, 6½ rooms, aluminum siding, storms & screens, nice basement Lake privileges, 2½ shaded lots, new 2-car garage. Must be seen to be appreciated. 4920 Hobson. FE 5-3245.

BRENDEL LAKE
Completely furnished year around modern home in beautiful setting of trees Lovely view of lake. Good bathing beach. $6500. Attractive terms.
CASS LAKE RD.
4½ miles from courthouse. Lot 100x423 with cozy 2 bedroom modern home. Newly decorated. Attached garage. Near Junior High. A real buy. Small down payment will handle.
Dorothy Snyder Lavender
Realtor Est. 29 Years
7001 Highland Rd. (M59)
Phone EM 3-3303 or MU 4-6417

COLORED G.I.s
NO DOWN PAYMENT
3 bedrooms and full basement. Only 2 left. See model at 451 Nebraska. Open evenings 6-9.
VASBINDER, INC.
FE 5-8875 or FE 4-0823

BY OWNER: 3 BEDRM. HOME. Small equity. FE 4-6168.

BY OWNER: 5 ROOM SMALL house in country with one acre of good ground. Four rooms in knotty pine. Oil furnace, elec. hot water heater, garage. Lots of trees. My equity down, you take over payments. Call FE 4-2281.

Nothing Down
Will build starter home on your lot. Our plans or your plans. Basement included. Also rough wiring. See our model, Don McDonald, OR 3-3637.

For Sale Houses 43

3 Bedroom HOMES
$100 DOWN
Moves You In
SO
WHY PAY RENT?
BUILT IN RANGE & OVENS WITH LOADS OF MODERN FEATURES
MODEL OPEN
WEEKDAYS & SUNDAY 1 TO 7 EXCEPT FRIDAY
731 Stanley at Kinney
2 blocks north of Montcalm
Nr. Lincoln Jr. High
WESTOWN REALTY
FE 8-2763 or Eves. LI 2-4677

FURNISHED MODEL
OPEN
DAILY 10-8
771 MELROSE
Between North Perry and Montcalm
$8,250
COMPLETE DOWN PAYMENT $350
TOTAL MONTHLY PAYMENT $69
DLORAH BLDG. CO.
FE 8-6455

FOR YOUR HOME NEEDS CALL US PLEASE
Clarkston
REAL ESTATE, INC.
20 S. Main, Clarkston Mich.
(ACROSS FROM BANK)
MAple 5-5821
Open Daily 9 to 9 — Sunday 12 to 5
HARRINGTON HILLS
3 bedrm. brick ranch, 2 yrs., carpet, storms, screens, basement carport, patio, 5 min from downtown, 10 min. from MSUO. FE 2-1449

LOOK
At this 3 bedrm. home with carport. Located in a well restricted neighborhood. Newly decorated. Ready for immediate occupancy. $1500 down. For further information call FE 5-4311.
HERBERT C. DAVIS
4915 Irwindale Drive

BY OWNER. TASMANIA AVE. 5 rooms fireplace, enclosed porch, automatic heat, full basement. Income from small house on same lot. Open 10-5 Wed.-Sat. FE 4-0762

Suburban Living
With All Its Charm
In the New
Convertible 24
2 Baths—4 Bedrooms
MODEL OPEN DAILY
Ross Builders
2345 Watkins Lk Rd. OR 3-8021

BY OWNER
Small 3 bedrm home Floor furnace Lake priv on Mandon Lake. EM 3-0811.

Immediate Occupancy
ALL BRICK
FULL BASEMENT
44-FT. RANCH
CITY SEWER AND WATER
$13,990
INCLUDES LARGE LOT
BUILT-IN OVEN AND RANGE
CARPETING
COLORED PLUMBING
$540
CAN MOVE YOU IN
SEE THIS BEAUTIFUL BRICK RANCH TODAY!
You'll love the 24 ft. kitchen, complete with built-ins. Located in new subdivision adjoining Isaac Crary and Eliza Leggitt Schools. Unusual opportunity. See Miss Becker at 3564 Mark Rd. 1 block north M59 and Cass Lake Rds
OPEN 1-8 P.M. WEEKENDS
FEDERAL HOMES CORP.
OR 3-2966
FE 8-8623

NR. WATERFORD HIGH. 2 BEDrms., carpeting, anchor fenced. Nicely landscaped. GI resale. $500 dn. OR 3-9607.

$90 DOWN
Cute 3 Bedrm. Ranch
Large lot — Paved street
$74 mo. — Immediate possession
OR 3-4396

"YOUR BEST BUY" IS A HOME by R. W. Lilley, Builder. Offered by J. C. Hayden, Realtor. Call today, FE 8-0441.

3 BEDROOM MODERN HOME, wall to wall carpeting aluminum storms & screens, oil heat. Close to stores, schools and transportation. $11,200 with $1,600 down. Call OR 3-3088 between 6:00 p.m. & 8:00 p.m.

No
Money Down
NO MORTGAGE COSTS
BRAND NEW
FIRESIDE HOMES
3 bedroom face brick ranch homes. 1½ car attached garage. Natural fireplace. Built-in oven and range. Carpeting. Storms and screens Many other features
VA-FHA TERMS
Drive out Grand River expressway to Wixom Rd; turn right through the village of Wixom; then left at the RR crossing, continue on Wixom Rd. to "THE FIRESIDE"
Model open 1 to 8 p.m.
PHone MUtual 4-9445
Robert L. Pruett

UNION LAKE AREA
Beautiful wooded 1 acre with nice 2 bedroom home. Full basement with automatic oil furnace, electric hot water heater, laundry tubs, modern kitchen, 22 ft. living room with built-in china cabinets, wall to wall carpeting, carpeted glassed-in front porch. Large 2-car garage with paved drive. Semi-private beach facilities. Only $14,950 with terms.
LAKE ORION AREA
5 beautiful acres with fruit trees, berries, 3-car garage & other out buildings. 3 bedroom modern home with full basement. Only $11,675.
ONLY $750 DOWN
For this choice property with shrubs & flowers, garage. Located on city's main street. 4 bedroom, large living room, full basement with gas heat. Payments less than rent.
R. D. RILEY, Broker
869 Elizabeth Lake Rd.
FE 4-1157 FE 4-4621

For Sale Houses 43

IN CITY
2 bedroom home. Furnished. Fenced lot. $1,000 down. $50 mo. Also some good buys in income property & acreage.
CUCKLER REALTY
236 N. Saginaw
FE 4-4091

TRI-LEVEL, MODEL OPEN Sunday 13 to 5, next to 7195 Elizabeth Lk. Rd., between Airport and Williams Lk. Rd; G. Plattley, EM 3-0482.

FIVE...
BEDROOMS! One acre lot. West side location. Two baths, oak floors, full dining room, oil heat. Full basement with recreation room. Loaded with closet space. Inside and out, it's ideal for the family that needs room. Yes, there is a garage. Only $16,950, sensible terms.

FOUR...
Bedrooms, near St. Freds. Gas heat full basement. Storms and screens. Paved street. GI Mortgage costs down, $8,500 full price. Yes, it has a garage.

HURON...
Gardens — four bedrooms, full basement. Excellent Located north of Huron Street. Walking distance to schools, bank and shopping. 3 car garage. Only $13,500, sensible terms.

Humphries
83 N. Telegraph Open Eves.
FE 2-9236
MULTIPLE LISTING SERVICE
$300 DOWN
Clean 4 rms. & utility. Auto. oil heat, auto gas water heater. Lk. priv. Owner. FE 5-0393

"THIMK!"
WHERE ELSE CAN YOU BUY A HOME FOR
$82 DOWN
-TOTAL-
AND
$69 PER MONTH
-VA TERMS-
3 BEDROOM COLONIAL
In JUDAH LAKE Estates
WITH
Lifetime Aluminum
ROOF & SIDING
FHA
$390 MOVES YOU IN
$74 PER MONTH
DLORAH BUILDING CO.
Bildor of National Homes
FE 2-9122

3 BEDRMS. LIVABLE. SWAP, rent, or sell. 7620 Clintonville Rd. OA 8-2918.

RANCH STYLE
3-BEDROOM BRICK
LAKE PRIVILEGES
BY ORIGINAL OWNER—Located in an exclusive neighborhood of brick homes and acre lots just seven minutes from downtown Pontiac in Waterford Township but Pontiac school district, greatly reducing property taxes. Featuring a large living room, 16'x19', and separate dining L with wall to wall carpet and large French doors overlooking a patio and landscaped lot; huge kitchen; ceramic tile bath; 3 big bedrooms; full basement finished with beautifully tiled floor and ceiling, including a large recreation room; 2 car garage with 16 ft. cement drive to road; aluminum storms and screens; a couple minutes walk to 1½ acre out-lot onto lake. Price $22,500
For additional information and appointments call FE 8-1784.

BUILD NOW
3 BEDROOM HOME
$8500
Call Today Financing Available All types custom building On our lot or yours. Your plans or ours
J. C. HAYDEN, Realtor
80 E. Walton FE 8-0441

The New Californian
One of Michigan's first Californian contemporary. Budget priced for medium income brackets. Custom designed by builder of better homes. Will build anywhere. Model open at Dunham Lake. Open 1-5 Saturday and Sunday, February 28th and March 1st, or call agent, Steele Realty at MU 4-2045, 135 M59 at Highland Road.

3 Bedroom Brick
On large lake lot
200 feet on road, 94 feet on water, nice shade, circular drive. Daylight basement — oil furnace, fireplace half bath, laundry room. 24x18 foot living room with dining space, fireplace, ceramic tile bath, 3 sizable bedrooms, modern kitchen with breakfast space Closets galore, A-1 oak floors, plastered walls. An absolute steal at $23,500. Quick possession
5 Room Bungalow
Full Basement, Oil Heat
Good neighborhood, access to Watkins Lake nice lot 100 feet wide. Finished room in basement. Close to school. Large living room, separate dining room Sacrifice at $8,500 with $1,000 down Quick possession
Giroux-Franks
GENERAL REAL ESTATE
4395 Dixie Hwy OR 3-9701

BROWN
$6,950 SELL ON LEASE OPTION — Nothing down. Cozy two bedroom bungalow with basement. Oil AC furn. Alum storms & screens. Colored bath. Interior needs decorating.
NOTHING DOWN — Repossessed home with large lot. 3 lovely bedrooms 1½ baths. Here is a dandy. About $250 Closing Costs.
$8500 SELL OR TRADE — 6 rm. modern home with large brand new two car gar. Full basement. Modern kitchen. Will trade for cheap home.
$8,250 SELL OR TRADE — Modern two bedroom with full basement. Very clean. Large new two car gar. Large 40 x 300 ft. lot. Will trade for late model car, house-trailer, land contract or cheap home.
LIST WITH US — For fast & efficient service. WE BUY, SELL & TRADE. Open Sunday 10-4.
L. H. BROWN, Realtor
2407 Elizabeth Lake Road
Ph. FE 2-4810 or FE 4-3564
MULTIPLE LISTING SERVICE

MILLER
INDIAN VILLAGE — This lovely home has 3 bedrooms, master bedroom has 3 closets. Vestibule entrance & closet. You will enjoy the log burning fireplace in the beautiful 22 ft. living room, there is a large separate dining room, wall to wall carpets and drapes are included. Kitchen has breakfast nook. Full basement, gas heat, a large porch overlooks the lovely yard, new 2½ car garage. Very few homes are offered in Indian Village and this is only $18,250. See it — it is perfect!
WE NEED MORE ROOM and must sell our nearly new 2 bedroom one floor home built in 1955. All newly decorated, oak floors, oil heat. Well located, east of Baldwin, near bus & branch bank. Only $7,950 — terms or might trade for older 3 bedroom home
William Miller
Realtor FE 2-0263
1075 W. Huron
Open 9 to 9

For Sale Houses 43

BEACH PRIVILEGES
3490 LEVEE
off Walton Blvd—east of Sashabaw
ALL BRICK — BUILT 1957
3 BEDROOMS — CORNER LOT
$99 Total Move-In Cost
Take over present FHA Mortgage (That's right! $99 Total (Move In Cost)
OWNER KEnwood 5-3000

3 RM., LOW DOWN PAYMENT — 2978 Hensman, Keego. FE 4-3941 — FE 4-9312

LITTLE FARM
3 BEDROOM HOME WITH FULL BASEMENT
5 ACRES, FRUIT & BERRIES
AUTOMATIC HOT AIR HEAT
ONLY $6,500 WITH TERMS
LADD'S
4286 Dixie Hwy. OR 3-1231
3885 Lapeer Rd. FE 5-9292

— ASSOCIATE —
BROKERS INVESTMENT CO.
FE 5-9663
1½-Story Frame
2 BEDROOMS — Full basement, oil heat. This is a buy you cannot afford to miss.
443 ORCHARD LAKE AVE.

$900 DOWN
3 BEDROOMS — Perimeter oil heat. 80x210 lot with Loon Lake Privileges, attractive location, paved street, aluminum storm & screens, picture window $75 per month. A little more down and payments would be $65 per mo. incl. taxes & ins. on FHA.
J. R. Hiltz
REALTOR
1011 W. Huron FE 5-6181
MULTIPLE LISTING SERVICE
Angelus Meadows
—SUBDIVISION—
New and Beautiful
TRI-LEVELS
QUALITY
IN
Design—Materials and Workmanship
Warmth, hospitality, and graciousness from the charming exterior throughout the spacious living areas are the keynotes in the design of these homes.
SEE
These Outstanding Features:
—4 LARGE BEDROOMS
—CERAMIC TILED BATH with double vanity and mirror.
—2 CAR ATTACHED GARAGE
—PANELED ACTIVITIES ROOM with natural fireplace.
—WORK-SAVER KITCHEN with built-in "Hotpoint" oven & range.
AND MANY OTHER FEATURES
MODEL
OPEN
Sunday 2-5 P.M.
$19,500
Plus Lot
LOTS FROM $2,750
Other Models Under Construction
DIRECTIONS:
Out Walton Blvd.—north on Clintonville Rd. — left on Meadowleigh to model — watch for signs.

OPEN
SUNDAY 2-5
208 Lorberta Lane
West Side Brick
Nicer than NEW 3 bedroom brick ranch with garage and screened-in breezeway. New all wool wall to wall carpeting, natural finished cabinets in kitchen, gas heat and other extras Most desirable location with sewer, water and gas. Assume 4½ per cent FHA mortgage with no mortgage costs. ELIZABETH LAKE RD TO FERNBERRY RIGHT ONE BLOCK TO LORBERTA LANE — LEFT TO PROPERTY. FOLLOW OPEN SIGNS

2 FULL BATHS
In this comfortable home-like family type home. Natural fireplace, full dining room and 3 large bedrooms. Close to schools and shopping. The home with a "lived-in" atmosphere. Price reduced to $11,500.
SECURITY
is assured in owning your own home Live in an excellent location in Pontiac's West side for less. A 3 bedroom ranch type brick and frame home with full basement, finished recreation room. Aluminum storms and screens. $400 down plus mortgage costs.
ELIZABETH LAKE
3 bedroom one-floor plan built when they really built 'em. 21 ft. master bedroom, oversized family kitchen, rumpus room, guest cottage also for only $14,950 — We say, "You can't beat it!—Make us prove it."
LET 'EM SWEAT...
but not you! Lean back and relax because this yard is already in at this complete and excellent 2-bedrm. bungalow. Very lovely lot. Paved drive, 2-car garage, Aluminum storms and screens. Plastered walls and hardwood floors. The home is only 6 years old. Nice family room 20x13. Location —West suburban. Price only $14,500 — $3,500 down — less for a cash deal.
WE BUY LAND CONTRACTS ASK FOR TOM BATEMAN
Bateman-Kampsen
REALTORS FE 4-0528
377 S. Telegraph Eves. & Sun.

SLICES OF HAM



"What makes you think she's wound up?"

For Sale Houses 43

BY OWNER—$17,500
2 bedroom brick Florida room off kitchen. Recreation room. Screened terrace. Many extras. MI 4-2087.

HAYDEN
LITTLE FARM. A good 4 room home on approx. 5 level acres near Clarkston. Fruit trees and grapes. Oil heat. Elec. water heater. 2 car garage. $1000 down.
OFF JOSLYN. One visit through this 1½ story frame home and you will appreciate the value offer. 3 bedrooms, 1 B.R. on first floor. Plastered walls. Oak floors. Wall to wall carpet in living room and dining room. Ceramic tile in bath. Basement has new gas furnace. 3 Shady lots. $14,950 Terms.
WEST SUBURBAN. 3 Bedroom home. Large lot 70 x 220. Wall to wall carpet in L.R. Oil furnace. Close to school. $10,500. Low F.H.A. Terms.
NEAR ORION Full price $2,900. 6 Room home. L.R., Kitchen and D.R. and bath are finished. 2 Bedrooms and utility to be finished. Basement. Privileges on 2 lakes. $700 down
N. EDITH. Near Pontiac Boy's Club. 2 Story home has 3 Bedrooms, 1½ baths. Basement. Furnace. 2 Car garage. $10,995. Terms.
INCOME. North Side. 3 Apts. $10,500. Terms.
J. C. HAYDEN, Realtor
86 E. Walton FE 8-0441
Open Eves. Sun. 10 to 2
$300 DOWN. ATTRACTIVE 4 RMS. and bath. 1 bedrm. Newly decorated, paneled living room and kitchen. House painted last summer. 2 large lots. Must sell. Full price, $6500. FE 2-4184.

MULTIPLE LISTING SERVICE
GAYLORD
$500 DOWN
moves you into this lovely 5 room home. In good location, close to school. With fenced in yard. This makes it an ideal home for the kiddies. Total price $7900.
WEST SUBURBAN
Nice basement in this one story home. Two bedrooms and a 12x14 family room that can be used for third bedroom. Large partly fenced lot. Two car garage. Total price $13,975 with terms. Call for an appointment to see this lovely home.
DON'T MISS THIS
home in a splendid location. West of Pontiac. Lake privileges. Landscaped very attractively. 5 room home. 1½ car garage. At $8500 this is a value you should see today.
NEW HOME
can be bought for $950 down. Recreation room in good basement. Very good kitchen, alum. screens. Many good features you should see for yourself. You can buy and move in at once.
LAWRENCE W. GAYLORD
136 E. PIKE OPEN EVES.
FE 4-9584

OPEN
SAT. and SUN. 1-5
3010 Angelus Drive
LAKE ANGELUS GOLF VIEW ESTATES. 3 bedroom brick ranch with massive fireplace, carpeted living room and dining room built in oven and range, 2 full ceramic tile baths, 2½-car attached plastered garage, oil heat, incinerator, gas hot water heater, large corner lot lake privileges with nice sandy beach.
We also have some select building sites in this subdivision.
SILVER LAKE RD. TO WALTON BLVD., TURN LEFT AND WATCH FOR SIGNS.
J. J. JOLL, REALTOR
2536 DIXIE HWY. FE 4-4561

GILES
Reduced Price
Only $950 down will buy this sharp 2 bedroom home in a good west suburban neighborhood. Call for appointment or further information.
North Side
Only $1,400 down on a nice 5 room with full basement, auto. oil furnace, GI resale with interest at 4½ per cent. Call for appointment.
GILES REALTY CO.
FE 5-6175 221 BALDWIN AVE.
OPEN 9-9
MULTIPLE LISTING SERVICE

OPEN
SUNDAY 1-5 P.M.
5705 Hummingbird Lane
3 bedroom brick ranch type bungalow with automatic hot water heat, plastered walls, carpeted floor, ceramic tile bath, slate entrance, attached 2-car garage and large wooded lot. Will take home in trade DIXIE HWY. TO MAYBEE ROAD, TURN RIGHT TO FIRST STREET AND LEFT TO OPEN HOUSE.
3540 SHELBY ST.
3 bedroom ranch type bungalow with 2 fireplaces. Has oak floors, plastered walls, ceramic tile bath, vanity, nice kitchen with all birch cupboards and attached 2-car garage. Large wooded lot. NORTH TELEGRAPH TO PONTIAC LAKE RD. LEFT TO GENELLIA AND RIGHT TO MODEL.
George R. Irwin
269 BALDWIN FE 5-0101
MULIPLE LISTING SERVICE

For Sale Houses 43

ROCHESTER SCHOOLS
MOTHER CAN WATCH
The children get on the school bus from the front door of this lovely 3 bedroom brick ranch. It's a spacious (1800 sq. ft.) deluxe home with carpeting and gas heat — Shown by app't.
FRANK M. SHEPARD
1010 Adams, Rochester OL 1-7511
PERSONALIZED HOMES
FE 8-2209

OPEN
Sat. & Sun.
1 P.M. TO 7 P.M.
582 E. MANSFIELD. 1 block E. off Joslyn. Includes 3 bedrooms, carpeting, full basement with panelled recreation room, 2-car attached garage, 2 fenced-in lots. Handy to schools, transportation & stores. Only $1,550. down on FHA terms
J. A. TAYLOR Agency
7732 Highland Rd. OR 4-0306

PLANNING TO BUILD?
Get our prices before you build. We do custom building to your plans or ours. We arrange financing. Call us today!
JIM WILLIAMS
REAL ESTATE & INSURANCE
1483 BALDWIN FE 4-0547

BY OWNER: DOUBLE HOUSE ON ground floor, gas heat, garage, ½ will pay payments. FE 5-8951.

ONLY 12 LEFT
Nothing down 3 bedrm. brick, full basement, gas heat. Close to schools, buses, everything. Only $100 to start your new home today. Model at Yale & Stanley. Builder FE 5-0885

BY OWNER, WEST OF PONTIAC. Real buy. 7 rms., 2 bedrms., gen. rec. rm. ige laundry rm., tile bath, 2½ car garage, oil furnace, lake priv. on pvt. lake, lge lot. Down payment $3,800 balance, $5,658. Consider automobile as part down payment. MA 6-6354.

GIs
Nothing Down
COMMERCE TOWNSHIP — Middle Straits Lake privileges. Built in '57, this attractive bungalow is a real buy at $8,950. 2 large bedrooms, living room 16x14 and kitchen 12x12. Hardwood floors. Utility basement with oil FA furnace and hot water heater Carpeting included.
ATTRACTIVE 2 bedroom home with huge living room and fireplace. Part basement and unfinished attic. Attached 1½-car garage. Beautiful lot surrounded by large oak trees. Walking distance to Williams Lake. Also boat well across street. Full price $8,750 on GI with monthly payments of approximately $60 including taxes and insurance.
SCOTT LAKE privileges — $8,500 is the full price on a nice 2 bedroom bungalow. (Utility with pull down stairs for extra storage space). Tile bath, oil FA heat. Nice landscaped lot. White board fencing. Easy terms—minimum mortgage costs.
RAY O'NEIL, Realtor
262 S. Telegraph Rd. Open 9-9
FE 3-7103 FE 2-6936

MULTIPLE LISTING SERVICE
ORCHARD LAKE VILLAGE
WARDS POINT Cass Lake Front. 4 bedrooms, 3 up, 1 down; 2 tiled baths, full basement. Excellent sand beach, landscaped with beautiful shade trees. Norman contemporary architecture. This home must be seen to be appreciated. Conveniently located to expressways, shopping centers and finest Catholic and public schools. Eve. and Sun. Call FE 2-1030.
OPEN
Sunday 1:30 to 5:30
170 Cherokee
NEW 6 ROOM One Floor "And It's So Convenient." The picturesque landscaping is highlighted by a free form brick patio with a redwood screening fence. This doll house features an indoor-outdoor living room; 2 comfortable bedrooms; a dressing room bath plus extra ½ bath; storage attic; first floor recreation room with bar, or use as 3rd bedroom; attached garage. Owner transferred, must sell.

OPEN
Sunday 1:30 to 5:30
Oxbow Lake Front
NEWER RANCH type home. If you have been looking for a first class lake front home, then this may be it. 25 ft. carpeted living room with fireplace, deluxe farm size kitchen, 2 master bedrooms, 1½ tiled baths plus large expansion attic, screened porch and nice basement. Attached 2 car garage. Shaded lot with gentle slope to sand beach. 10180 Elizabeth Lake Rd. Go 9 miles west of Pontiac on M59 and take Elizabeth Lake Road left, follow arrows.
JOHN
Kinzler
REALTOR
670 W. Huron St. Ph. FE 4-3525
If no answer Call FE 4-1796
Open Eve.

For Sale Houses 43

"BUD"
For the Young or The Young at Heart
3 bedroom tri-level with lifetime carpeting, built-in stove and oven, automatic heat and hot water, recreation room, storms and screens, brick and frame exterior, like new condition, built only last year. Offered at $15,900.
The Price Is Right
On this 2 bedroom, 6-year-old, modern home. Walking distance to Fisher Body, with automatic oil heat, water softener, self-storing screens and storms. Fenced lot 225 feet deep with strawberries raspberries and ample garden. Only $8,975 with $1,375 down, $69 per month. Fast possession. See it TODAY.
"BUD" Nicholie, Realtor
49 Mt. Clemens St.
Call Mr. Vorhes
FE 5-1201 or FE 4-2988

VALUES
CLARKSTON — Older home in good condition. 5 rooms down, 5 rooms up, fireplace, remodeled kitchen. Oil furnace. Zoned commercial. Ideal for small business & home.
WALLED LAKE CITY—Large 8 room home, 2 bedrms., bath 1st floor. Oil heat. Lot 120x170, plus 2 lake front lots across street. $18,000, terms.
WATERFORD VILLAGE — 7 rooms, 2 baths, basement, oil HW heat. Lot 120x200, zoned commercial. Will consider trade on small farm or 3 bedrm. ranch. $21,000, terms.
Roy Annett, Inc.
Realtors since 1923
28 E. Huron FEderal 8-0466
Open Evenings and Sunday 1-4

LAKE VISTA 2 BEDRM. HOME, lge. living rm. Plenty of closets. Auto. heat. Lge lot. $550 dwn. or will take car in trade. Broker. FE 5-7605.

DRAYTON PLAINS
Neat 2 bedrooms. Double garage, 1-3 acre $950 down.
Close-in, Near N. Saginaw. 6 rooms, basement, furnace. Major repairs. $4,250. $1,750 down.
PONTIAC REALTY
737 Baldwin FE 5-8275

OPEN
SUNDAY 2-6 P.M.
Lake Oakland Heights
Lake privileges on Lake Oakland with this 3 bedroom brick. Full basement. Black top street. $1600 puts you in.
Out Dixie Hwy. to Sashabaw Right on Walton ½ mile to Aquarina turn left to Levee St. right to Breaker and then left to 3667. Follow open signs.
LAWRENCE W.
GAYLORD
136 E. PIKE OPEN EVES.
FE 4-9584

CLARK
$450 DOWN. Modern 2 bedroom home in Wisner & Lincoln Jr. High District. $6,950.
$550 DOWN. 6 room modern, 3 bedrooms, basement, stoker fed furnace, corner lot, blacktop street. $7,950. Will trade.
$750 DOWN. Cozy 2 bedroom modern home, oak floors, plastered walls. Privileges on Cass Lake. $7,450.
$1,900 DOWN. New 3 bedroom ranch home, just completed, tiled bath with chrome fixtures, light oak floors, double sink with Dishmaster, birch cabinets, minimum siding, large lot. $11,900. Will trade.
Many more to choose from, also a limited number of NO DOWN PAYMENT V.A. HOMES, drive out to our office and look over our photo-listings. Parking at door. OPEN SUNDAY 10 TO 5 FOR YOUR CONVENIENCE.
FE 3-7888 — FE 4-4813
CLARK REAL ESTATE
1362 W. Huron. Open Eve. & Sun. Multiple Listing Service

John K. Irwin
& SONS
COLONIAL HILLS BRICK
One of the nicest 6 room family homes in this area. Large living room and kitchen with eating space. 3 bedrooms and bath, all on one floor. Basement and 2 car attached garage. Extra 75 ft. lot, all for $17,500.
SUBURBAN RANCH
Very attractive 6 room home with attached garage. Neat as a pin throughout. Carpeted, plenty of storage space, fenced yard. Two blocks from grade and Junior high schools. $13,500 terms.
John K. Irwin & Sons
Realtors
313 West Huron Street
Phone FE 2-4031 or FE 5-9447
Eve. FE 8-4274
BY OWNER: 2 BEDRM. GI. IMmediate possession. FE 8-6691.

634 TENNYSON
2 BEDROOM, FULL BASEMENT. GAS HEAT. WALL TO WALL CARPETING. DRAPERIES. $350 DOWN TO NEW FHA MORTGAGE.
R. J. VALUET, Realtor
345 Oakland Ave. FE 5-0693
Sunday call OA 8-3786
MULTIPLE LISTING SERVICE

WEST SUBURBAN
3 Bedroom Rancher with 11x25 living and dining area. Full basement with 11x35 recreation area. Aluminum siding, storms and screens. On a 100x150 ft. lot. Priced at $11,700 with payments of $68 per mo.
EAST SIDE BRICK
3 Bedrooms with a large living and dining area. Full basement with oil FA heat. On a 50x136 ft. lot. Only $13,600 with $1,850.
3 BEDROOM
with a 12x18 living room, 9x12 kitchen. Full basement with oil FA heat. Extra ½ bath. Finished recreation room 22x22 including the "kitchen sink." 1½ car garage. $13,600 with $2,600 down.
LOTS...
The SUN is shining, the BIRDS are singing, and SPRING is just around the corner. If you are thinking of building, we have a large selection of lots to choose from. Also we'll arrange to have your house built and financed
IVAN W.
SCHRAM
REALTOR FE 5-9471
OPEN EVENINGS & SUNDAY
942 JOSLYN, COR. MANSFIELD
MULTIPLE LISTING SERVICE

For Sale Houses 43

MULTIPLE LISTING SERVICE
ARRO
$500 DOWN
On land contract with $70 monthly payments. This 2 bedroom home is only 4 yrs. old and the owner wants fast action. 1½ car garage, is wired & heated. Lake privileges & separate boating facilities.
$1000 DOWN
3 bedroom unfinished home located on M59 near Duck Lk. Rd. Large 75x300 ft. lot with 14 assorted fruit trees
$1300 DOWN
Will move you into this lovely 2 bedroom home, completely finished in knttiy pine. 1½ car attached garage, privileges on Maceday Lake. Call now for appointment
$3000 DOWN
Near Tel-Huron, this 2 bedroom home has many extras. Beautiful living room with brick fireplace, oak floors & plastered walls throughout. Gas radiant heat, full basement & garage.
ARRO REALTY
TED McCULLOUGH, REALTOR
5143 Cass-Elizabeth Rd.
FE 5-1284 — FE 4-3844
Open 9 a.m. to 8:30 p.m., Sunday 1-5

TRI-LEVEL, RANCHES, 3 BR., basement, oven-range, hood and fan, 75x160 lot. Model open 2-6 p.m Saturday and Sunday. 2495 Pontiac Rd. ¼ mi. E. of Opdyke. Best of terms FE 2-7017.
NOSAN BUILDING CORP.

MANDON LAKE FRONT HOME
Now is the time to buy your lake front home before prices go up See this spacious home with full basement, oil heat, glass enclosed porch. Full price $11,250. $1,750 Down.
INCOME PROPERTY
Here is your opportunity to own your own home and it will pay for itself We have several good income properties, two and three families, good income on all and the price is right for quick sale. Seeing is believing.
Call our office for further information
WM. A.
KENNEDY
REALTOR
3101 W. Huron FE 4-3569
Open Evenings 'til 9

OPEN
SAT. & SUN 1-5
Tri-level brick and ledgerock, 7 rooms, 3 bedrooms, 2½ baths, fireplace, 2-car garage and plenty built-ins. Builder will take property in trade. DIRECTIONS: 407 Kendry off Square Lake road, between Woodward and Telegraph Rds.
WEST SIDE INCOME
4 FAMILY BRICK, 4 and bath each, gas heat. A good investment. Call for full information.
LAKE FRONT BI-LEVEL
3 bedrooms, large kitchen, screened porch, basement with recreation room, 2-car garage 105 ft. frontage on lake. Good beach. CALL FOR APPOINTMENT.
BUILDING?
Now is the time to plan. We will custom build your home on your lot or ours. COME IN — SEE OUR PLANS.
Smith-Wideman
REAL ESTATE OPEN EVES
FE 4-4526 412 W. HURON

OPEN HOUSES
SUNDAY 2-5
173 ONEIDA
West Huron to City Hospital to open signs, and inspect this Buff brick 3 bedroom home, full basement, wet plastering, oak floors, ceramic tile bath, beautiful kitchen, carpeting, paved drive, sell $17,500 terms, possibly consider contract or home as down

For Sale Houses 43

LOTS OF ROOM
INSIDE & OUT — Hill & Dale Village, Commerce Twp. 1635 sq. ft. tri-level and 1500 sq. ft. ranch house plus garage. Less than $10 per sq. ft including lot.
TYNESIDE HOMES
BY BURBRIDGE
LI 4-2904

California Bound
Owner offering his 3 year old home for sale to some lucky buyer. Built for comfortable rural living, yet only short drive to city limits. Brick construction with about 1300 sq. ft. living area. 3 bedrooms, average 12 x 11. Has 20 x 15 living room. 12 x 14 dining room. Well arranged kitchen. 1½ baths. Oil heat. Walls are plastered. Floors are good. Attached 16 x 22 garage. Truly a beauty and on a 177 ft. lot. Blacktop road. Over an acre in all. Completely landscaped. There is fruit, berries & rock garden. Priced right at $22,000.
EMBREE & GREGG
1565 Union Lake Rd.
UNION LAKE VILLAGE
EM 3-4303 or EM 3-3314

216 W. FAIRMOUNT

CIVILIANS $190 DOWN
NO OTHER COSTS

2 Bedrooms — Almost new — Basement, automatic heat & hot water — Storms & screens — Landscaped — Paved street.
VACANT — OPEN
Walk in & Look at it, and if interested call owner
DAYS: WO 3-3350
EVES: SAT, SUN: TO 8-9851

OWNER WANTS TO SELL 3 BEDroom house Leaving state. FE 8-6785.

2 BDRM. 3½ YRS. OLD, NORTH side. Gas heat. Water softener. Hardwood floors. $8500 full price $2300 cash to mtge. FE 4-9730

SMALL HOUSE FURN. 343 S. JESsie, Pontiac. Make best offer. EM 3-2716.

5 ROOMS & BATH, LEDGEROCK fireplace, hot water heat, 80x300 ft. lot. $11,000. OR 3-9598.

OWNER, MODERN 3 BEDRM. brick, basement, separate dinette, softener, carpeting and drapes. S&S, fenced & landscaped. $3,500 dn. $10,800 bal. 1199 Featherstone. FE 4-8275.

A STEAL FOR HANDYMAN
This 3 bedroom home has full basement, excellent furnace, gas water heater, ½ acre. Livable but needs some finishing. ½ acre. Long Lake & Crooks Rd. area. Only $7,950. $500 down. FE 4-5203, Broker.

TRI-LEVEL & BI-LEVELS
Custom starter homes, no money down, your lot. Small down—our lot. See model. G. Flattley, EM 3-0482.

WHITE BROS.

CUTE AND COZY
Here is a 2 bedroom frame home with a 1½ car attached garage. Located on an 80x265 ft. lot. Enclosed with a white board fence. Beautifully landscaped. This home has a large carpeted living room, 2 carpeted bedrooms, aluminum storms and screens. Aluminum awnings. Very nice kitchen with dining space and cook stove included. Automatic oil heat. Electric hot water. A very neat, clean home just off Williams Lake Rd. on Hatchery. Paved street. Quick possession. A real buy at $10,900 — $1500 down.

DRAYTON PLAINS
First time offered — Clean 3 bedroom home. Situated on an 85x130 ft. fenced lot. Featuring a 19x12 ft. living room. Large cheerful kitchen. Ceramic tile bath. Located in a good neighborhood. Close to shopping and schools. Full price only $9,700 with $2,950 down. And $60 per month including taxes and insurance.

WE BUY — SELL — TRADE

WHITE BROS.
OR 3-1295
5660 Dixie Hwy.
Open Eves. 'til 9; Sunday 10 'til 5

15 ACRES
Out Baldwin road, past Mill Lake. Wonderful frontage. Excellent 2 bedroom home. Breezeway with fireplace, attached garage. Call for further details. Asking $25,000 — Seeing is believing.

THREE FAMILY
On Baldwin. Two 2-room apartments up one 2 bedroom apartment down 2 baths. Basement, oil furnace. Asking $3,000 down—immediate possession.

NOTHING DOWN
A number of different locations — 2 & 3 bedroom homes — with and without basements—in and out of town. Seeing is believing — 5 per cent interest.

NICHOLIE & HARGER CO.
33 W HURON FE 5-8183

SYLVAN MANOR
4 bedrm. Face Brick, 1½ baths. $15,750 Bargain.
C. SCHUETT FE 8-0458

4 ROOM, FULL BATH, LARGE lot, $650 down.
4 Room modern, 2 car garage, corner lot, Huron Gardens. $950 down.
New 3 bedroom, carport, near Waterford High. $2,175 down $66 per month. 4½ per cent interest.
Paul M. Jones, Real Est.
832 W. Huron
FE 4-8550; FE 8-1275; OA 8-3653

BARGAIN RANCHERS
CLARKSTON AREA
3 BEDROOM — $175 DOWN
NEWLY DECORATED — LARGE LOT. DON'T DELAY CALL TODAY FOR YOUR APPOINTMENT.
JIM WRIGHT, Realtor
345 Oakland Ave. FE 5-9441
Call Evenings till 7:30
MULTIPLE LISTING SERVICE

BY OWNER, 3 BEDRM., FULL basement, lake priv. Many extras. 1½ years old. FE 2-3031.

SYLVAN LAKE
Sam Warwick has new 3-bedroom brick tri-level ranch home Fireplace, built-ins 2-car garage 185 ft. seeded lot, exclusive community sewer water, paved streets, lake privileges. $24,500 open Sunday 1780 Sherwood. FE 4-5090. FE 2-2106.

Watch for My Ad
Will be open in 10 days on account of fire.
P. W. DINNAN
66 West Huron FE 4-2577

RENT WITH OPTION TO BUY, near grade school, and MSU. Newly decorated 2 bedroom. Lge. lot. Carpeting and automatic oil heat. Owner. MY 3-3711.

MULTIPLE LISTING SERVICE

ARRO

LOTUS LAKEFRONT
This summer cottage is completely modern with full bath & hot & cold running water. Screened-in porch overlooking 80 ft. waterfrontage & nice sloping lawn Good swimming & boating, only $7,450. Shouldn't last long.

ELIZABETH LAKE
Privileges are across the street from this 3 yr. old home. 2 lovely bedrooms with adequate closet space featuring hardwood floors, plastered walls, storms & screens & fully insulated. Heats for less than $125 per year, not bad? Well, neither is the price at $9,850

CLARKSTON AREA
First time offered, owner moving to Lapeer, this beautiful 3 bedroom brick home is only 2 yrs. old. There is a full basement, oil furnace, and large 117 x 128' lot. Can be bought on FHA, terms with $400 down plus mortgage cost. Total price, $12,900.

ARRO REALTY
TED McCULLOUGH, REALTOR
5143 Cass-Elizabeth Rd.
FE 8-1264 FE 4-3844
Open 9 a.m. to 8:30 p.m., Sunday 1-5

For Sale Houses 43

FOR COLORED NEAR WILSON School. 2 bedrm. full basement, gas heat. $500 down. FE 4-0473.

WANT A GOOD PRICE ON A NEW
Custom Built Home?
E. J. DUNLAP
CUSTOM BUILDER FE 8-1198

5 RM. BRICK, RAMONA TERrace. Automatic heat. $1,000 down. Will sell to reliable buyer on rental option. FE 2-3922.

5 RM. MODERN, FULL BASEment, garage, paved drive and street, low down payment. 3359 Frembes Drayton Plains. OR 3-7620.

BY OWNER
10 room income 5 rm furnished apt. rented, 2 lots. 2 car garage. West side $1,000 down. FE 4-2082.

TRADE YOUR SMALL HOME IN ON ONE OF THESE ELIZABETH LAKEFRONT
80 ft. of perfect sand beach. This 3 bedroom has 1½ baths. Full basement. Oil furnace. Older home but in good condition. $19,900.

OR

91 SUMMIT ST.
Attractive 5 room, carpeting, Basement. Gas heat Fenced back yard. $10,500.
FE 4-5203, BROKER

"YOUR BEST BUY" IS A NEW home by R. W. Lilley, Builder. Offered by J. C. Hayden, Realtor. Call today. FE 8-0441.

"YOUR BEST BUY" is a new home by R. W. Lilley, Builder. Offered by J. C. Hayden, Realtor. Call today. FE 8-0441

LEAVING STATE. WILL TRADE equity in modern 3 bedrm. brick. Full basement for late model 1½ ton stake truck or cash! Assume G.I. mtge. FE 3-7778.

CUSTOM BUILT HOMES
3 BEDROOMS 35 x 45 FT.
19 Ft. 6 In. Living Room.
Birch KITCHEN WITH BUILT IN RANGE & OVEN
1½ CERAMIC TILE BATHS
1 CAR GARAGE
TERMS
979 EMERSON

NO DOWN PAYMENT
2 bedroom modern plastered, hardwood floors, $50 a month. Includes taxes and insurance.

NO DOWN PAYMENT
3 bedroom, $80 a month. Includes taxes and insurance.

$300 DOWN
Includes costs. 2 bedroom. Modern, hardwood floors. Plastered. Oil heat, 1½ car garage.

4-BEDROOM
For large family that can redecorate. Has full bath. Basement and flowing well. Good buy at $6,000. Terms.
C. PANGUS, Realtor
2160 M15, Ortonville. NA 7-2815

SIX ROOM HOUSE WITH FULL basement on lot 50x200, full price $2,350, only $850 down, $30 month. 4383 Lotus Drive off Windiate Road, Waterford Township.

"YOUR BEST BUY" IS A NEW home by R. W. Lilley, builder. Offered by J. C. Hayden, Realtor. Call today. FE 8-0441.

OLDER 4 BEDROOM IN GOOD condition, lake privileges, Bath, forced air oil furnace, part basement. On 2 acres with 300 ft. frontage on M59 Can be used for business. Only $15,000, terms.

Almost new excellent 2 bedroom home. Large rooms, terrific closets and storage. Fireplace, full basement aluminum siding, 2-car garage. On ½ acre in area of nice homes on M59. Real buy at $13,900. Terms.

4 bedroom home, part basement, forced air oil furnace on 11 acres, Wixom area. Good road. Only $16,000, terms

Large 4 bedroom home with lake frontage and 40 acres. Full basement, garage, barn and coop. Milford area. Good road. A real buy at only $700 per acre. Terms.

Only $8,500. Nice 2 bedroom, bath, home on 3 acres. Good road off M59. Terms.

Only $8,500 Good 3 bedroom, 1½ baths home on 5 acres. Full basement, lake privileges near M59. Terms.

Many other excellent listings, all types of property in all locations.
Cash or terms.
Several trade deals now.
Custom building residence or business by reputable builders. Get our prices.
GI and FHA homes.
We will help you finance. Drive out or phone for information. No obligation. Deal with confidence.

STEELE REALTY, 135 Highland Rd. (M59) at Milford Rd. MU 4-2045.

OPEN
SUNDAY
12 TO 5 P.M.

Before you buy compare this outstanding value in a 3 bedroom home with full basement.

COPPER PLUMBING, ALUMINUM SIDING, TILE BATH, OAK FLOORS, BIRCH CABINETS, FORMICA COUNTERS, FORCED AIR OIL HEAT.

If you would like this home duplicated on your lot, come out Sunday and see the model located close to the office at corner of

M59 and Williams Lake road.
F. C. Wood Co.
Williams Lake Rd. at M59
OR 3-1235

Duplicate
Home at 65 N. Tasmania. Shown by app't. only. Brick. Fireplace. Cooking surface. Wall oven. Tile bath with vanity. Basement. Aluminum windows, storms and screens. $12,500 on your lot. Elvan N. Smith, licensed builder. FE 4-6324.

Templeton
Ottawa Drive
3 bedrooms and bath up, 1 bedroom and bath down A nice kitchen with dinette, dining room, large living room, natural fireplace, adjoining den. 2 lots or can be sold with 1 lot. Priced for quick sale.
K. L. Templeton, Realtor
2339 Orchard Lake Rd. FE 4-4583
After 6, FE 2-9502

Income Property 43A

2-FAMILY
ZONED COMMERCIAL
This brickcrete 2 family carpeted home which is located on a 72x190 M59 frontage lot. Has such desirable features as: carpeting, tiled bath, oil fired hot water heat. Full price $17,250 E-Z terms.
HOLMES-BARTRAM
4392 Dixie Hwy. OR 3-1950
Eves. OR 3-3230

9 RMS. & BATH. 5 RMS. DN. 4 are furnished. Carpeting throughout. Gas heat & garage. On Marshall St. EM 3-6571.

WHITE BROS.

7 APARTMENTS
This 2 story — 7 apt., bldg. is near schools & industrial center. It's all brick with garage and includes 4 lots. 5 apts. are furnished and 4 pay their own utilities. Possible income of over $400 per month. Price $14,900 with $5,400 down.

WE BUY — SELL — TRADE

WHITE BROS.
OR 3-1295
5660 Dixie Hwy.
Open Eves. 'til 9; Sunday 10 til 5.

For Sale Lake Prop. 44

112 FT. LAKEFRONT, 3 BEDRMS., full basement home. Sacrifice. $5,000 down. EM 3-4897, A. Adams Broker.

CHOICE LAKEFRONT
An excellent 2 bedroom home on a very nice lake. Full divided basement, 1½-car garage, attached enclosed summer house, other extras. Lovely landscaped lot with trees. Top location at 5911 Rowley on Huntoon Lake. Priced reasonable.
F. W. HELTMAN OR 3-9411

ELIZABETH LAKE
Beautiful building lot, over 60 feet frontage, lovely sand beach, area of fine homes. One of the few choice lots available in this area. $2,500 down will handle.

WARREN STOUT REALTOR
77 N. Saginaw St. Ph. FE 5-8165
Open 'til 6 p.m.

ELIZABETH LAKEFRONT
Perfect beach. 3 bedrooms, 1½ bath. Basement. $19,500. Will consider lake cottage or contract as part payment. FE 4-5203, Broker.

Lake Lots and Lake Priv.
1-3 to acre. Clarkston Schools, churches, shopping at door. Winding paved street, $1,995 full price; $20 down; $20 a month. Al Howard. Phone Lincoln 8-7711.

LARGE LAKEFRONT LOT ON Whipple Lake. FE 2-6373.

LAKE ORION
Pine paneled living room, dining room, modern kitchen, bedroom & bath down. 2 enclosed porches, 1 overlooking lake. 2 bedrooms up and attic storage. Basement. Oil floor furnace. Laundry tubs. Price $14,500 with terms.
C. A. WEBSTER, Realtor
Oxford OA 8-3122; Orion MY 2-2291

LAKEFRONTS
ROUND LAKE nr. Clarkston. Large Home Furnished on Harvard. $9,000 Terms.

DUCK LAKE 3 Bedrm. $9,500 Dn. Payment. $1,500.
Several other good buys at other lakes up to $27,900. OR WILL BUILD Face Brick 3 bedrm. with 2 car garage at $13,950.
Phone FE 8-0458
C. SCHUETT, Realtor

For Sale Resort Prop. 44A

CABIN NEAR WEST BRANCH, complete with furniture. FE 8-1495

For Sale Lots 46

FOR PERRY ACRES LOTS CALL: H. P. HOLMES, INC. FE 5-2953

3 LOTS 220' x 300'
Call Nick at FE 5-8652, FE 8-2001.

5 ACRE BUILDING SITE NEAR Ortonville. $1,500 $50 down. Lakefront, ½ acre with hard beach. $3,300.

10 acres near M15, good ground. $2,950. $100 down.

Winter priced lakefront lots. $50 down.

Lake privileges $25 down.
C. PANGUS, Realtor
2160 M15, Ortonville. NA 7-2815

BEAUTIPUL WOODED LOT, 100x150 Pontiac Watkins Estates. OR 3-3085.

INDIANWOOD SUB 80 FT. LOT OR 3-2907 OR 3-8641

LAURA LANE NEAR MAPLE. 75 x 186 Ready for building. Some on paving. $1575.
R. I. WICKERSHAM
7195 W. Maple MAyfair 6-6250

AUBURN Avenue frontage. 330 ft.. Zoned commercial.

DRAYTON WOODS — Large corner wooded lot. Asking $2,500.

CHEROKEE Road 60 ft. frontage. Franklin Road. (South of South Blvd.) $1,100

MIDLAND Street 100 x 100 Cheap.

MICHIGAN AVE 130 x 225. Low Terms.

NORTH MERRIMAC Street. 80 x 110. Cheap.

Nicholie & Harger Co.
33 W. HURON FE 5-8183

LARGE CHOICE LOT IN HITCHman's Havens No. 2, Lot No. 189 on Oklahoma Ct High ground, ideal for ranch home. Near MSU OAKALND FE 2-9615 or FE 8-8500.

LOT 80x188', ON WILLIAMS LAKE Rd. Level, lake privileges. Best offer. OR 3-1147.

LOON LAKE SHORES. 80x200. $3,000. OR 3-9058

LOT 80 x 188', ON WILLIAMS Lake Rd., level, lake privileges. Best offer. OR 3-1147.

Plan Now
FOR SPRING BUILDING IN
CHEROKEE HILLS!
See the best selection of 100 ft. sites for better homes — compare the living advantages of country yet close-in location—Select NOW to suit YOUR exact needs!
Carl W. Bird, Realtor
503 Community Bank Bldg.
FE 4-4211 Eves. FE 5-1392

SELECTED SITES:
Beautiful rolling building sites with some trees in a protected neighborhood assuring the future value of your home. Winding paved streets. Some parcels with 160 ft. of frontage. Low as $150 down.
LADD'S
4286 Dixie Hwy. OR 3-1231
3885 Lapeer Rd. FE 5-9292

For Sale Acreage 47

10 ACRES
Partially wooded parcel, located on paved road, north of Clarkston, choice building location. Only $5,950 with reasonable terms.

50 ACRES
Frontage on good fishing lake, near Mt. Christie, beautiful rolling parcel, excellent for private club or estate. Nothing like it in this area. Only $18,500 with terms.

WARREN STOUT REALTOR
77 N. Saginaw St. Ph. FE 5-8165
OPEN 'til 6 p.m.

17 ACRES, CAN BE SUB-DIVIDED. Next to new school on Kennett Rd. Sewer & water, FE 4-6324.

20 ACRES & 5 ROOM HOUSE. FE 4-5421.

Attention, Sportsmen
60 acres with private lake. No buildings. $5,000 down FE 8-0463 or FE 5-6283 Eves.

HOME-SITES
1 and one-third acres, just off pavement, near schools & shopping. $950.
5 acres of good fertile soil within the 10 mile circle, $450 per acre.
20 beautiful acres, overlooking lake, 10 miles north of Pontiac, $800 per acre.
Liberal terms on all, many others to choose from, call us now for your needs.
CRAWFORD AGENCY
MY 3-1143 600 E. Flint St.

WHITE BROS.

Partridge
IS THE "BIRD" TO SEE

A WINDFALL
Buying this sharp downtown grill with excellent equipment for only $7,450 with $4,000 down is a sure "windfall" for any short order man! Owner must sell due to other business commitments. No better buy anywhere — see it — then you'll believe it. Act now!

AUTO DEALER
An outstanding opportunity to own a "proven business." Excellent auto franchise plus large body shop showing substantial profit. 80'x110' brick front bldg. included. Books open to qualified buyer. Net near the down payment of $35,000 plus small stock. Investigate today!

REALTOR PARTRIDGE
Businesses thruout Mich.
FE 4-3581 1050 W. HURON
OPEN TIL 9

STANDARD OIL
2 Stall Super Stations for lease. Small investment. Training and financial assistance available. Ortonville. Call MI 6-5311 days, Mr. O. Howard at VE 7-3426 after 7 p.m.

For Sale Farms 48

60 ACRES, 6 RM. HOUSE & BATH. Only $5,500, $1,000 dwn.
120 acres. $11,500 5 rms & bath. Lge. barn, other buildings. Some other equipment. Half cash.
100 acres 9 rms, & bath. Lge. barn.
200 acres, 6 rms & 4 rm. house. $7,900. $2,700 dwn
P. W. DINNAN
66 W. Huron FE 4-2577

Sale Business Property 49

330' FRONTAGE
Ideal location for group of small stores, fast growing section near Oakland Lake, corner parcel. Owner will accept free and clear small home for part payment.

WARREN STOUT REALTOR
77 N. Saginaw St. Ph. FE 5-8165
Open 'til 6 p.m.

COMMERCIAL BUILDING AT 424 Osmun St., consisting of occupied barber shop and 4-rm. apt Also vacant store 34x16. $8,500, $4,000 down. Call OL 2-9761.

DIXIE HWY. BLDG.
Beautiful big 100 x 40 glass and brick front bldg. on U.S. 10 in the Waterford area. Ideal for many retail uses or can be divided easily into 4 separate stores. Ample parking. Over 145 feet on the Dixie. Full price just $42,000 with $14,000 down

REALTOR PARTRIDGE
FE 4-3581, 1050 W. HURON
OPEN TIL 9

Business Opportunities 51

ARE YOU LOOKING FOR A BUSIness? Get the free "Michigan Business Guide" from Realtor Partridge & Associates, 1050 W. Huron, Pontiac. FE 4-3581.

AMBULANCE SERVICE BIDS REQUESTED
Sealed bids endorsed "Ambulance Service" will be received at the office of the City Clerk of the City of Birmingham, 151 Martin Street, Birmingham, Michigan at any time during regular office hours until 2:00 p.m., March 18, 1959, after which time no further bids will be accepted, and at which time bids received will be publicly opened and read at the Office of the City Clerk.
The bids will be for the provision of certain ambulance services within the City of Birmingham, according to specifications which are available at the Office of the City Clerk. Bid forms are attached to the specifications.
The City Commission reserves the right to reject any and all bids, to waive any formal deficiency in any of the bids received, and to accept any proposal which it deems to be most favorable to the interests of the City of Birmingham regardless of whether such bid is the lowest received.
IRENE E HANLEY: City Clerk

BE YOUR OWN BOSS!
Make Your Future Secure With Vision Food Supplement Plan
Minimum $50 investment required.
A most liberal retirement plan
Apply Pontiac Press Box 15

BUSY CORNER
Business with living quarters on M59, corner Williams Lk. Rd., large commercial lot, owner anxious to sell, will consider reasonable offer
John J. Vermett, Real Estate
9203 Commerce Rd. EM 3-6466

CLASS "C" BAR
A neighborhood bar close to a GM plant doing a very thriving business. Has a seating capacity of 77, plus facilities for food. The equipment is practically new. Call for an appointment to see this one today!

DRIVE-IN
A real hot spot located on a main highway close to the city. Grossing $75,000 — $100,000 per year. Priced at only $25,500 and terms can be arranged.

IVAN W.
SCHRAM
REALTOR FE 5-9471
942 JOSLYN. COR. MANSFIELD
OPEN EVENINGS & SUNDAY
MULTIPLE LISTING SERVICE

CLARKSTON AREA—FLOOR AND wall coverings, tile and paint. Inventory at cost, approx. $4500. 3 months free rent on building. $50 per month thereafter.

Roy Annett, Inc.
Realtors Since 1923
28 E. Huron St. FE 8-0466
Open Eves., and Sunday 1 to 4

DISTRIBUTOR OF SANDERS baked goods has truck route for sale. Rochester area. STillwell 1-9404 eves.

FUEL OIL TRUCK AND ROUTE Approx. 500,000 gallons F.O. & 150,000 gas. Major oil co. Call OR 3-4561 after 5:00 p.m.

FOR SALE SERVICE STATION equipped to handle auto repair, bumping & painting. Pontiac area. Exc. potential. FE 4-9521.

MODERN RESTAURANT IN Ionia, all stainless steel, seats 104, good traffic, 100 per cent location. Excellent gross sales. Price 50 per cent less than replacement cost. Cash or terms. Write owner. Al Poulos, Route 2, Fenwick, Mich

FOR RENT
M59 FRONTAGE
Large grocery market and lunchroom. Fully equipped with 7-room modern newly decorated apt. Attractive lease. Rent only $150.
M59 RESTAURANT
Fully equipped. Long established restaurant. Immediate possession. Reasonable rent. Good lease.
Dorothy Snyder Lavender
Realtor Est. 29 Years
7001 Highland Rd. (M59)
Phone EM 3-3303 or MU 4-6417

STANDARD OIL
Two-stall mod. station for lease. Financial assistance & training available. Auburn & Adams, Pontiac. Call MI 6-5311 days, or Mr. Otto Molmen, JU 8-1174 after 7 p.m.

Hempstead
CHURCH BUILDING
This property could be used as church, funeral home, organization hall or club house. Building 30x69 ft. of brick construction. Seating capacity of main auditorium is 200. 2 classrooms, baptistry & balcony. Full basement seating 125 plus men's & lady's rest rooms & kitchen. Forced air gas heat. Lot 40 x 300 ft. Large parking area. This property is located at 35 Prospect St. Call us for the price & terms.

ZONED COMMERCIAL
Two lots with small office building. Corner of Baldwin & W. New York. Ideal for cleaners, beauty shop, insurance or real estate office. Call us for information.

K. G. HEMPSTEAD, REALTOR
102 E. Huron St. FE 4-8284
After 5:00 p.m. call FE 5-0610 or FE 2-3971

Partridge
BROS.

18 ACRES
On Lake Angelus Rd. 1,150 ft. water frontage $22,000 cash or $30,000 with $5,000 down. The only property like it available in this area.

WE BUY — SELL — TRADE

WHITE BROS.
OR 3-1295
5660 Dixie Hwy.
Open Eves. 'til 9; Sunday 10 'til 5

GET IT QUICK, through Classified Ads! Yes, whatever it is — dial FE 2-8181 for an ad-writer and get it!

MODEST MAIDENS by Jay Alan



"He's so continental! Impeccable manners, speaks five languages — and has no money!"

Business Opportunities 51

STORE BLDG. AT 190 E. BLVD. FE 2-6820 before 5.

"LET'S TALK BUSINESS"
Dairy Queen
We have 2 top Oakland County locations available and both deserve your serious consideration. Features include above average gross, plus perfect operation for husband and wife. See both stores and make your choice.
Bar None
This is strictly a top notch Oakland County Tavern, no food, just drinks. Reasonable lease. If you are considering the tavern business this bar will fill all your requirements. Shown by appointment.
MICHIGAN BUSINESS SALES CORPORATION
JOHN A. LANDMESSER, BROKER
1573 S. Telegraph Rd.
PARK AT OUR FRONT DOOR
FE 4-1582

SERVICE STATION FOR LEASE, will finance, good potential. Please call between 8 and 5. FE 2-0101, after 5 FE 8-1448.

SINCLAIR STATION IN OPERAtion 8 yrs with $48,000 gross last year. Corner Benstein & Glengary Rds. MA 4-9880 or MA 4-1940

STANDARD OIL
2 stall station for lease. Moderate investment. Auburn and Marshall, Pontiac. Call MI 6-5311 days. Or Mr. O. Howard at VE 7-3426 after 7 p.m.

SERVICE STATION
Modern 2 stall station for lease, good location, reasonable rent an investment, financial assistance available to qualified party. Call FE 4-1511 for information.

WOODWORKING SHOP
A sacrifice at only $8,350 with $1,350 down. Complete Woodworking Shop in 2 story building 24 x36 feet on lot 64x120 feet. Price includes Real Estate, Machinery and equipment worth about $5,000 new and about $1,500 worth of windows to be assembled. Clark Real Estate, 1362 W. Huron FE 3-7888 or FE 4-4813.

Sale Land Contracts 52

LAND CONTRACTS TO BUY OR to sell, Earl Garrels, EM 3-2511 or EM 3-4086.

$1,636 DISCOUNT
2 BEDROOM HOME. SEASONED 17 MONTHS. PAY $65 PER MONTH. APPROXIMATELY $4900 TO HANDLE
JIM WRIGHT, Realtor
345 Oakland Ave. FE 5-9441
Call evenings till 7:30
MULTIPLE LISTING SERVICE

SOLD FOR $4 450, BALANCE $3,200 Payments $36 Seasoned, 2 years. Will sell contract for $2,500. Several others to choose from.
C. PANGUS, Realtor
919 M15. Ortonville. NA 7-2815

Money to Loan 53
(State Licensed Lenders)

BUCKNER
FINANCE COMPANY
WHERE YOU CAN
BORROW UP TO $500
OFFICES IN:
Pontiac — Drayton Plains — Utica
Walled Lk., Birmingham, Plymouth

Borrow With Confidence
$25 to $500
Household Finance
Corporation of Pontiac
3½ S. Saginaw St. FE 4-0635

LOANS $25 TO $500
On your signature or other security. 24 months to repay. Our service is fast, friendly and helpful. Visit our office or phone FE 5-8121.
HOME & AUTO LOAN CO.
7 N. Perry St (Corner E. Pike)

GET $25 TO $500
on your
Signature
up to 24 months to repay
PH. FE 2-9206
OAKLAND
Loan Company
202 Pontiac State Bank Bldg.

LOANS $25 TO $500
BAXTER & LIVINGSTONE
64 W. Lawrence St. FE 4-1598

QUICK $25-$500 LOANS!
SEABOARD FINANCE
Co. 1185 N. PERRY ST.
EASY PARKING FE 8-9661

LOANS
$50 TO $500 — $25 TO $500
COMMUNITY LOAN CO
30 E. LAWRENCE FE 8-0421
FRIENDLY SERVICE

TEAGUE FINANCE CO.
202 N. MAIN
ROCHESTER, MICH.
LOANS $25 TO $500
AUTOS
LIVESTOCK
HOUSEHOLD GOODS
Ph. Rochester, OL 6-0711, OL 1-9191

WHEN YOU NEED
$25 TO $500
We will be glad to help you.
STATE FINANCE CO.
702 Pontiac State Bank Bldg.
FE 4-1574

Mortgage Loans 54

ARE YOU WORRIED WITH BIG payments & need your home improved? Let us solve your problem. Low rate interest, 12 yrs.
BIG BEAR CONSTRUCTION CO.
92 West Huron FE 8-6653
No initial appraisal fee-no obligation

Swaps 55

28' TRAILER WITH BATH, LIKE new. $250 dwn. Full price $1199. Will accept trade. What have you? MY 3-3791.

'55 CADILLAC COUPE DEVILLE. Will exchange for land contract or will accept anything of value as down payment. FE 4-4583.

Swaps 55

'50 FORD F2 4-SPEED TRANSMISsion. Will take $250 in cash or ? FE 4-3604

A NEW 3 BEDRM. FULL BASEment, completely modern brick ranch home. Trade or sell equity for late model housetrailer, up to 30 ft. length Owner FE 8-8598.

¾ TON INTERNATIONAL, TRADE for ½ ton Chevrolet or Ford. OR 3-3605.

CASH FOR USED TV'S TAPE recorders & radio-phonographs. Working or not. FE 2-0367.

HOUSE TRADERS
We trade big small, city, country, modern or not—call us
Elwood Realty FE 4-5303

MODERN FHA APPROVED LOT. Cash or terms or will swap. Price $500 FE 2-0087.

REAL ESTATE FOR A DUMP truck or a wagon, FE 4-6493 after 6 p.m.

For Sale Clothing 56

¾ LENOTH DYED MUSKRAT coat. Exc. cond. OL 1-1783.

2 GIRL'S BOY COATS, EXCEL. cond. Size 14, 14 Liberty St.

3 FORMALS, SIZE 10, REASONable. 3 rugs. 69½ Monroe.

ALL SIZES, CLEAN USED WORK pants from 40c; shirts from 20c. Open 7 days 7 a.m. to 11 p.m. Closed Sun. 4 p.m. at the bait store, 389 Orchard Lake Ave.

CHILD'S AGE 5 CLOTHING, dresses, skirts, coats, overshoes. FE 6-1507.

EASTER COATS, BABY BED AND play pen. FE 2-3534.

FOR SALE CLOTHING TV, & misc. articles. FE 2-3889.

LADY'S FUR COAT SIZE 14-16, never worn, cheap. FE 6-2595.

NEW BRIDAL VEIL. $15.00
FE 2-4126

Sale Household Goods 57

2 UPHOLSTERED LIVING ROOM chairs, like new. FE 2-0677.

7 PIECE CHROME DINING SET. Extra leaf. $55. FE 8-9826.

3 PRS. OF LIVING RM. DRAPES. 1 pr dining rm. drapes, blue flowered. 1 pr. white nylon criss cross curtains, ruffled tie backs. 1 pr. red & white drapes for breakfast nook, 54" length. 1 pr. coral bedrm. drapes, full length & 1 pr. 46" length, bedspread to match. 1 pr. maroon drapes for bathrm. 52" length. 40 sq. yds. blue carpeting plus pad. Fireplace fixtures, venetian blinds — several to choose from. FE 4-4257. 39 Seminole after 7:00 p.m.

5 PIECE WALNUT BEDRM. OUTfit. $35. OR 3-5514.

6 PIECE SILVER GRAY BEDRM. outfit Double dresser, bookcase bed, Large chest, 2 vanity lamps, all for $89.50. Pay only $2 weekly. Pearson Furniture, 42 Orchard Lake Ave.

3 PIECE RATTAN (PAINTED black) Suitable for porch or rec. room. $30. FE 4-8446.

5 PIECE JUNIOR DINETTE. $30. MArket 4-1876.

1 PIECE LIVING ROOM SUITE, brand new davenport and chair, 2 modern step tables, matching coffee table, 2 decorator lamps. All for $99. Pay only $2 weekly. Pearson's Furniture, 42 Orchard Lake Ave.

8" TILTING ARBOR BENCH SAW, motor and accessories, $75. OL 6-2561.

9x12 RUGS WOOL FACE, $15.95. Reversible, $16.50. Imported, $34.95. Axminster, $48.95. Rug pads $5.95. Pearson Furniture, 42 Orchard Lake Ave.

9x12. HOOKED RUG, 1ST $35 takes it. FE 2-9566.

9x12 Axminster rug	$15
China	$10
Dresser	$ 7
Electric Range	$15
Oil burner	$10
Studio Couch	$20
Vanity	$10

Used refrigerators
OAKLAND FURNITURE CO.
EVERYTHING FOR THE HOME
104 S. Saginaw FE 2-5523

30 GAL. AUTOMATIC GAS WATER heater. 36 in. electric range. 99 Starr.

30 GAL. BOTTLE GAS WATER heater. Electric blanket, never been out of box. FE 4-9746.

21" PHILCO T.V. $40. CALL FE 7-9355 after 5:00 p.m.

AMAZING SINGER SEWING MAchine, zig-zag equipped, does hundreds of decorative stitches, etc. Sacrifice for $68.14 or will accept $8.56 per month for 8 months. Call Credit Manager. Capitol. FE 5-9407

A-1 SPECIALS
25 CHOICE SELECTIONS
17" TVs, 5 at $29.95 each.
21" table model ... $39.95
All sets guaranteed unconditionally for 30 days at Obel TV. 3930 Elizabeth Lake Rd., FE 4-4945. Open 9 to 9

ATTN, LANDLORDS. CLEAN used furniture for your rentals, low prices. A&B Resale, 90 W. Howard. Ph. FE 2-8855, nights, FE 8-6307

ADMIRAL DELUXE REFRIGERAtors, lge. deep freeze, auto. defrost. 5 year warranty. Frigidaire electric range, balance $2 per wk. Schick's. MY 3-3711.

AB APT. SIZE ELECTRIC STOVE. Exc. cond. 60 Osage Circle. FE 5-7290.

ABOUT ANYTHING YOU WANT FOR THE HOME CAN BE FOUND AT L&S SALES
A little out of the way but a lot less to pay. Furniture and appliances of all kinds. NEW & USED. Visit our trade dept. for real bargains.
24 MONTHS TO PAY
We buy, sell or trade. Come out and look around. 2 acres of free parking. Phone FE 5-9241.
OPEN MON. SAT. 9 TO 6
FRI. 9 TO 9
4 miles E. of Pontiac or 1 mile E. of Auburn Heights on Auburn Rd. M 59.

BRAND NEW SOFA BEDS, $44.95. Rollaway bed, complete, $19.95. Hollywood bed frames, $6.95. Innerspring mattresses, $17.95. Cotton mattresses, $12.95. Pearson's Furniture, 42 Orchard Lake Ave.

A&B RESALE NOW OPEN, LOW prices on clean used furniture. 90 W Howard, 1 blk. E. of Baldwin. FE 2-8855

BUILT-IN OVENS & BURNERS. $149.50 complete. Samuel's Appliances. MAple 5-6011.

BOTTLE GAS 20 GALLON WATER heater, $25 R.B. Munro Electric Co 1060 W. Huron.

BOTTLE GAS, 20 GALLON WATER heater, $25. R. B. Munro Electric Co. 1060 W. Huron.

BRAND NEW WROUGHT IRON bunk beds, complete with springs and mattress, $39.95. Pearson's, 42 Orchard aLke Ave.

COLDSPOT REFRIG., $30. APT. size stove, $20. FE 5-5170.

Sale Household Goods 57

CLEAN FURNITURE, INCLUDING electric stove, refrigerator, baby crib, play pen, high chair, youth bed, twin beds with matching chests, maple chest, breakfast set, end tables, toys, and miscellaneous. UL 2-2342, 3380 Auburn Rd. Auburn Heights.

COMPLETE DINING RM. SET. Charcoal. Perfect cond. Cost $450, sell for $175. FE 3-4657.

DRESSER, $10, DROPLEAF TAble and 4 chairs, $10. Gasinator, electric range, $30. Gas range, automatic washer, Hotpoint dryer and miscellaneous furniture. FE 8-4688 and FE 4-7881, 37 Orchard Lake Ave.

DARK GREEN 2 PC. LIVING RM. suite. UL 2-3777

ELECTRIC DRYER, $55; 21 IN. TV, $40; gas stove, $25; Electric stove, $30; Refrig.—good cond., $55; portable washer with wringer, $25; kitchen table & chairs, $10; studio, $60. FE 5-2786.

FREEZER, $60.
FE 8-0608

FREEZERS — UPRIGHT FAMOUS name brands Scratched. Terrific value $149.95 while they last. No phone orders, please. Michigan Fluorescent, 393 Orchard Lake Ave.

FULL SIZE MAYTAG DUTCH OVen gas range. Dutch cooker well. Auto

Sale Office Equipment 63

ONE LEFT. 26" CARRIAGE Underwood typewriter. 345 S. Tilden after 5.

Sale Sporting Goods 65

6 FT. TOBOGGAN WITH PAD, 2 sleds, 2 pair skiis, ski boots size 9E. FE 5-8070.

GUNS — BUY SELL, TRADE. Manley Leach 10 Bagley.

GUNS—MODERN OR ANTIQUE, buy, sell, repair and scope mounting. Burt-Shell, 375 S. Telegraph.

METAL FISH SHANTY, $30 BOWling ball, $10. OR 3-0477.

Bait, Minnows, Etc. 65B

BAIT & TACKLE — OPEN 7 DAYS Mousees 30 cents dz. — 3 dz. 80c 389 Orchard Lake Avenue

Sand, Gravel & Dirt 66

A-1 TOP SOIL, SAND, GRAVEL, fill & black dirt. Bulldozing, excavating basements, OR 3-0939.

A-1 TOP SOIL, CRUSHED STONE, sand, gravel, fill. Lyle Conklin, FE 5-1112 or FE 3-8572.

COW MANURE DELIVERED FE 4-3371

CRUSHED STONE SAND, GRAVel. Carl Howard, EM 3-0831.

Wood, Coal & Fuel 67

16" MIXED WOOD, $7 CORD AT yard. We deliver. FE 2-2448.

FIREPLACE CANNEL COAL—ALL SIZES OF FURNACE & STOKER COAL—KINDLING & ALL SIZES OF FIREPLACE & FURNACE WOOD. SPEEDWAY FUEL OIL, OAKLAND FUEL & PAINT 436 ORCHARD LAKE. FE 5-6159.

D&H HARD COAL
Stove and Chestnut sizes FRANCIS COAL & OIL, 3722 Orchard Lake Rd. FE 2-8282.

F-PLACE WOOD, BIRCH, OAK, apple cedar kindling FE 2-6244.

GOOD DRY SLABWOOD 2 CORDS for $10 delivered. FE 4-6588.

SHOPWOOD, $6.18. CUT WOOD, $10.30 load. OR 3-8032.

WOOD FOR SALE ALL TYPES Will deliver. Alberta Lumber Mills. 3399 Lapeer Rd. at M24. FE 8-8131.

Plants, Trees, Shrubs 68

OAKLAND TREE SERVICE TRIMming & removal. FE 8-2275.

Stark Bros. Nursery
Representative
Landscaping Ornamentals
Fruit and Nut Trees
EM 3-3125 after 4 p.m.
For Evening Appointment

For Sale Pets 69

AKC REG. DASCHOUND PUPpies, FE 8-2918.

AKC POODLE PUPPIES, 8 WKS. — Reasonable MY 2-3043.

AKC GERMAN SHEPHERD, ALL shots, $25 to good home. OR 3-0756.

AKC REG. MALE BEAGLE, REAsonable. 120 Windsor Rd., Rochester. OL 1-0827.

AKC REG. CUDDLY COLLIE pups, sable and white. 7 wks. Call anytime, REpublic 2-1613.

AKC GERMAN SHEPHERD PUPS. 7 weeks, black and tan. Reasonable, MA 4-3060.

BEAGLE PUPPIES, 3 MOS. OLD. FE 4-8119.

BOSTON TERRIER STUD CHAMP stock. Curtiss. OR 3-9296.

CHIHUAHUA PUPPIES. AKC reg., nice selection. LI 2-6279.

CHINESE TOY TERRIER PUPpies, $30. UL 3-5179.

COCKER PUPPIES. OR 4-0175

CUTE PUPPIES FOR FAMILY pets, $5 and $10. OA 8-3057.

DACHSHUND PUPPIES. ALL PET Shop. 55 Williams. FE 4-6433.

GOOD HOME FOR GOOD WATCHdog. Outside city. Likes children. Write Pontiac Press Box 90.

MALE WHITE POODLE, 10 WKS. old, AKC reg. GR 4-7662.

MIN. POODLES, $45, $50. TOY Fox $20, $25. NA 7-2931.

PARAKEETS SUPPLIES
183 Sanderson FE 2-7727

PARAKEETS, GUAR. TO TALK. Cages 591 4th St. FE 2-4025.

POODLE, MALE, 2 MOS. JET blk. Small toy. Highly bred. Very reasonable. MU 8-0547.

PURE-BRED BOXER, CHEAP. FE 4-5394.

PARAKEETS, CANARIES, MATED pr. Supplies. Crane's Bird Hatchery, 2489 Auburn, UL 2-2200.

PARAKEETS CANARIES, CAGES, food. Since 1927, 584 Oakland Ave.

PART COCKER PUPPY, MALE, 6 mos. Housebroken. Free. OR 3-3874.

REG. TRI-COLOR COLLIE. 3 MOS. Reas. OL 1-0226.

SMALL FOX TERRIER, MUST sell AKC, EM 3-2251.

ST. BERNARD PUPPIES, AKC reg. $50, EM 3-3678.

WEIMARANER, 2 YEARS OLD, AKC registered, good breeding stock $50. FE 8-1817.

WOOLEY MONKEY, GENTLE pet. OR 3-1506 or 3775 Mariner, Drayton Plains.

WEIMARANER PUPS, SIRED BY International Champion, named Smokey Schwartswald. Reasonable. OL 1-0059.

Hunting Dogs 69A

AKC REG. BRITTANY SPANIELS. Also stud service, MA 8-1540.

AKC REGISTERED BRITTANY Spaniel puppies. Good hunting stock. 10 wks. old. OR 3-4746.

AKC REG. MALE BEAGLE, 11 mo. Partly trained, $35. OR 3-6354.

ENG. POINTER, 7 MOS. START. ed. Ready to hunt this fall. $35. FE 4-6652.

Dogs, Trained, Boarded 70

DOGS, CATS BOARDED, FE 2-4708 Burr-Shell, 375 S. Telegraph.

Hay, Grain & Feed 71

ALL TYPES OF 1ST & 2ND CUTting hay straw corn and oats. Will deliver. OA 8-2179.

FIRST & SECOND CUT HAY, straw, baled or loose, manure, delivered. MAple 5-0686.

GOOD HARD CORN, 60c A CRATE. Oakland 8-2231.

TIMOTHY HAY & STRAW. BALED. Oxford area. FE 8-0834.

For Sale Livestock 72

2 COLTS WELL-BRED, BOARD free to Apr. 1st. NA 7-2931.

WES WITH LAMBS, YOUNG, healthy, crossbred. OLive 1-8427.

FOR SALE, 2 YEAR OLD Holstein heifer, calf by side. Call after 5 p.m. MArket 4-1396.

PONY, BEAUTIFUL DAPPLE gelding. Winter priced. EM 3-0320.

SMALL NEAT WESTERN PLEASure horse, buckskin with black markings. MUtual 4-2800.

Sale Farm Produce 75

APPLES: DELICIOUS — SPIES — JONATHANS—BALDWINS.
$1.50 BUSHEL
Adam's Apple Orchard. Take M24 9 miles north of Oxford to Brocker Rd., turn left to 4930 Baldwin Rd.

GLACKMORE FARMS, APPLES, eating and cooking. 2150 Silverbell Rd. OL 1-6489

SEED AND EATING POTATOES. 3921 Bald Mountain Rd. North of Silverbell Road.

Sale Farm Equipment 76

BUY EARLY & SAVE
Jacobsen lawn mowers,
Bolens tractors & mowers
Simplicity tractors & mowers
Porter Cable riding mowers
Roto-tillers
Specials on used equipment.
HOUGHTEN & SON
J. I. Case & New Idea Dealer
Rochester OL 1-9761

SEE THE NEWEST IN JOHN Deere Farm Equip. on Mar. 14 at the John Deere Day held at our store, Davis Machinery, Phone NA 7-3292 at Orionville.

DONT PASS UP MONEY! Sell unneeded belongings for cash through Classified Ads! FE 2-8181.

Sale Farm Equipment 76

FARM MACHINERY — NEW AND used. Proulx Oliver Sales on M24 just north of Oxford.

HEADQUARTERS FOR
McCulloch Chain Saws
WE HAVE A COMPLETE LINE OF NEW 1959 MODEL McCULLOCH CHAIN SAWS AND ACCESSORIES.
PRICED AS LOW AS $168.30.
WE HAVE SEVERAL USED CHAIN SAWS. E-Z CREDIT TERMS.
WE RENT CHAIN SAWS.
KING BROS.
Pontiac Rd. at Opdyke
FE 4-0734 FE 4-1112

NO MONEY DOWN. WALT WILL take cattle as down payment on appliances and new John Deere tractors and equipment. Also have good selection of used farm equipment and tractors. We trade and finance. Ask for Walt Sherston. Hartland Area Hardware. Phone: Hartland 2511.

ON DISPLAY
Bolens 7 h.p. riding tractor.
Wheel horse 4 h.p. tractor.
Bolens 5½ h.p. riding 26½ inch mower.
Porter cable riding 24 in. mower.
Snow removal equipment.
EVANS EQUIPMENT, 6506 DIXIE HWY. MA 5-7878 OR OR 3-7924.

Auction Sales 77

B & B
Auction Sales
5089 Dixie Highway
Drayton Plains
Every Friday ....7 p.m.
Every Saturday ...7 p.m.
Every Sunday ....2 p.m.
Buy and Sell Daily
ORlando 3-2717
DOOR PRIZES SAT. & SUN.

COLONEL JIM SAYS:
"Nuts! Too much stock! Refrigerators, gas stoves, oil stoves, tables and chairs, dishes, clothing, rugs, lathes, tools, lamps, odd tables, etc. have got to go THIS WEEKEND." More stock to come and no room for it. Limited seating capacity, so come early to get a seat. Auction starts at 8 p.m. Saturday and Sunday nights. We sell everything, new and used, at . . .
SUN SALES
8508 DIXIE HWY
Near St. Jude Motel
MA 5-1341 — MA 5-9066
OPEN FOR CONSIGNMENTS, daily. L. Tyler. MY 2-1521.

For Sale Housetrailers 78

1953 39' SILVER STAR WITH ALUminum awning and 280 gal. oil tank $2,500. ¼ down. MY 3-1346 after 5 p.m.

1955 PONTIAC CHIEF, 41 FT., 275 gal. oil tank included. Leaving town because of illness. Robbins Trailer Park, Lot 140. FE 5-7443.

'55 MOBILE HOME 33 FT. 2 BEDrms. Full bath. Full price $1995 with $295 down or sacrifice for cash FE 5-7646.

1957 PALACE, 10x45, 170 N OPdyke—lot 138. FE 8-4189.

AIRSTREAM LIGHTWEIGHT Travel Trailer. Since 1932. Guaranteed for life. See them and get a demonstration at Warner Trailer Sales, 3098 W. Huron. (Plan to join one of Wally Byam's exciting caravans)

Authorized Sales
FOR
Pontiac Chief & Detroiter
Complete selection of 8 and 10 wides. Also a large selection of late model trade-ins. We top them all on trade-in allowance — at
Bob Hutchinson
Mobile Homes
Sales
4301 Dixie Highway
OR 3-1202
Open 7 days a week

A NEW 3 BEDRM. FULL BASEment, completely modern brick ranch. Trade or sell equity for late model housetrailer, up to 30 ft. length. Owner, FE 8-8598.

FOR SALE BY OWNER. LARGE lovely Alma Mobile home. Completely furnished, extras included. Reasonably priced. Forced to sell. Buying home Days, OR 3-6418 or Eves., FE 8-3694.

OXFORD TRAILER SALES
STEWART GENERAL
HOLLY VAGABOND
GREAT LAKES & ZIMMER
14 to 53 5' to 10' wide, 40 to pick from. We trade, sell or rent. We have some wonderful buys right now. See us today. One mile south of Lake Orion on M24. MY 2-0721

PARKHURST
Trailer Sales
1540 Lapeer Rd. Lake Orion
MY 2-4611
Featuring new 1959 New Moon Mobile homes. Beteen Lake Orion and Oxford on M24.

TRAILER EXCHANGE
New Andersons
Used 8-10 Wides
USED TRAILER ON RENTAL PAYMENT PLAN
Bottle Gas
Parts and Supplies
60 S. Telegraph FE 2-3200
Open 9 to 6 Closed Sunday

VACATION TRAILERS FOR SALE or rent. Jacobson Trailer Sales. 5685 Williams Lake Rd., Drayton Plains, OR 3-2838.

WTD. USED TRAILERS. WE WILL sell them on our lot for 10 per cent. Holly Marine and Coach Sales, 15210 Holly Rd, Holly, Melrose 4-6771.

WTD: 30 TO 40 FT. MOBILE home. Quick cash deal. MY 3-1281.

Rent Trailer Space 79

AUBURN HGTS. MOBILE VILlage. The finest ½ mile SE Pontiac.
170 N Opdyke FE 5-3361

INSIDE CITY LIMITS. 2 BLOCKS from bus stop. Pontiac Trailer Coach Park FE 5-9902.

OXFORD MOBILE MANOR FOR those who want the best. 40'x80' lots. 16'x40' cement patios, etc. One mile east of Oxford on Lakeville Rd. OA 8-3022

PARKHURST LAKE TRAILER court, MY 2-4611. The best for less. Wonderful location. On 72 acres Between Lake Orion and Oxford.

MOBILEHOME ESTATES. MODERN lakefront and playground. EM 3-2661

YOU'VE SEEN THE REST, NOW see the best Square Lake Trailer Park. FE 3-5295.

Auto Accessories 80

'56 CHEV. 265 V-8 ENGINE NEEDS re-built, $55. FE 4-5710.

For Sale Tires 80A

A-1 USED TIRES, $3.50 UP. WE buy, sell. Also whitewalls. STATE TIRE SALES
503 Saginaw St. FE 4-0687

STANDARD BRAND NEW TIRES trade in on General Safety Tires. Up to 50 per cent off. Black or whitewalls
ED WILLIAMS
451 S. Saginaw at Raeburn

Auto Service 81

CRANKSHAFT GRINDING IN THE car. Cylinder reboring. Wally's Crankshaft Service. OLive 1-0263.

CRANKSHAFT GRINDING IN THE car. Cylinders rebored. Zuck Machine Shop, 23 Hood. Phone FE 3-3663.

Sale Motor Scooters 82

'54 ALLSTATE WITH EAGLE MOtor, as is, best offer. OR 3-5532.

NEW & USED CUSHMAN SCOOTers. 230 E. Pike. FE 4-4246.

For Sale Motorcycles 83

15% DISCOUNT
We will give 15 per cent discount on all genuine Harley Davidson parts used to service or overhaul your Harley Davidson in our Service Dept. This offer good only until March 1, 1959. Harley Davidson Sales Co. 372 S. Saginaw St.

1952 HARLEY K-TWIN ENGINE. Trade for older model and cash or sell. EM 3-2656.

Boats & Accessories 85

A FEW 1958 SCOTT MOTORS
63 E. Walton Blvd.
CRUISE-OUT BOAT SALES
Duratech Aluminum
Trojan Cruisers & Runabouts
Whitehouse & Glass Magic
Marine & Sport Goods
FE 8-4402 7 days, 9-6. FE 4-9370.

19 FT. INBOARD 104 HP MOTOR Need cash—will accept best offer. FE 3-9336

DON'T BUY UNTIL YOU TRY Tony's Marine. 1958 Evinrude motors at a big discount. Get your motors tuned now. 100 per cent labor guaranteed. Backed by 23 yrs. experience. 2695 Orchard Lk. Rd. Keego Harbor. FE 8-0112

ICE BOAT E CLASS. NYLON sail. In excellent cond. FE 2-9643.

IF IT IS A NAME BRAND, WE have it. Fiberglas, wood and aluminum boats '59 models in stock. Sterling boat trailers. Use our layaway plan.
Harrington Boat Works
"Your Evinrude dealer"
1899 S. Telegraph FE 2-8033

JOHNSON OUTBOARD MOTORS Starcraft & Shell lake boats. Gator trailers. Outboard motor repairing.
OWENS MARINE SUPPLIES
396 Orchard Lake Ave. FE 2-8020

LAST CALL
Winter prices still in effect on most items — A few '58 motors at a big discount. One only deal—Demo. 18 ft. deluxe fiberglas boat 60 h.p. Flying Scott motor — Trailer, only $180.00 down.
OAKLAND MARINE EXCHANGE
379 Saginaw, Pontiac
FE 8-4101
Your Pontiac Scott Dealer

NEW 1958 EVINRUDE, JUST A few left. Starflight 50 hsp. elec., $695. 18 hsp. elec. $360. 18 hsp. manual, $299. 5½ h.p., $186. Used 12 ft. Myers Aluminum runabout, with windshield, steering, walk through seats, cover and 1956 15 hsp. Johnson with remote control, all for $520. Many other bargains in used motors: 10 hsp. Johnson $45. 1953 10 hsp. Scott $45, and a Mark 20 Mercury for $95. Exceptional buys on remaining stock of 1958 Wagemaker, Cadillac and Myers Boats. Take M59 to W. Highland, right on Hickoryridge Rd., about 7 miles to Demode Rd., left and follow signs to Dawson's Sales at Tipsico Lake. MAin 9-2179.

TODAY'S SPECIAL
16' CADILLAC FIBERGLAS
Mercury Mark 78 Demo. Like New $1917.30 COMPLETELY EQUIPPED
INLAND LAKES SALES
FE 4-7121 3127 W. Huron FE 2-6122
OPEN 9-6 DAILY, INC. SUN.

WTD. 12 FT. ALUMINUM BOAT & small motor. OA 8-2917.

Fiberglas 85A

BOATS, COVERED, MIDGET racer bodies all types Fiberglas work. Rini's Lake Orion, MY 3-1448.

Transportation Offered 87

CARS FOR PHILADELPHIA AND Pittsburgh Gas allowance to Hartford Conn. FE 2-3215.

FLY 4-ENGINE AIRLINER TO California, $80. Hawaii, $99.10. Ferry Service, Inc. OR 3-1254.

TRUCK GOING NORTH, PART load either way. FE 5-6806.

Wanted Used Cars 88

AS MUCH AS $50 FOR JUNK AND cheap cars. FE 2-2666 days or Eves.

ATTENTION!
"WHY SETTLE FOR LESS"
WE'RE PAYING
TOP $$$ DOLLAR
GLENN'S
MOTOR SALES
952 WEST HURON
FE 4-7371 FE 4-1797

CASH
FOR LATE MODEL USED CARS
Community Motor Sales
AUBURN AT EAST BLVD.
FE 8-4539

'50-'52 PONTIAC OR CHEV. CONvert. Above average cond. OR 3-0618.

CASH
ANY MAKE OR MODEL. FOR 20 YEARS WE HAVE PAID THE TOP DOLLAR FOR THE RIGHT CAR. SEE MALEN ELLSWORTH OR LEE KELLEY.
H. J. VANWELT
OR 3-1355 4540 Dixie Hwy.

CASH FOR CARS
HARDENBURG MOTOR SALES
Cass at Pike FE 5-7398

JUNK & USED CARS WTD. PICKup service. FE 5-2000.

Remember
TELL EVERYONE YOU KNOW TOP DOLLAR PAID FOR GOOD USED CARS AND PICKUPS. CALL JOHN L. LIBERTINE, OR JIM HARTLEY OR 3-6111.
Dixie OK Lot
Dixie Hwy. at Sashabaw
Drayton Plains, Mich.

See M & M Motor Sales
For top dollar on later model cars. 2527 Dixie Hwy. OR 3-1603

TOP
$$ $$ $$
PAID
FOR GOOD USED CARS AT
RUSS DAWSON
232 S. SAGINAW

TOP CASH $$$$ FOR CLEAN CARS or trade up or down.
ECONOMY CARS 22 AUBURN

TOP PRICE FOR JUNK CARS. FE 4-4878

TOP BUCK—JUNK CAR—TRUCK
PONTIAC WASTE FE 2-0209

WE NEED 150 CLEAN CARS PICKups and Volkswagens each month so the more you get for your car is what you want and before you leave our door you will know we pay more, so come by and see us at 756 Oakland Ave. or phone FE 8-1992. Auto Mart City of Cars.

WRECKED AND JUNKED CARS, top dollar paid, Bagley Auto Parts, 170 Bagley St. FE 5-9219, FE 5-9210, open Sundays 10-2.

WE NEED
CARS
'55 to '58 models. Must be clean.
AVERILL'S
2020 Dixie Hwy
FE 2-9878 FE 4-6896

WE PAY
TOP DOLLAR
FOR CLEAN USED CARS & TRUCKS
Matthews-Hargreaves
631 OAKLAND AVE. FE 4-4547

Wanted Used Trucks 89

½ TON '55 OR '56 PICKUP WITH 8' long box. MA 5-7878 or OR 3-7924.

USED TRUCK PARTS
CASH PAID
for all models
Used Trucks
SCHRAM'S AUTO & TRUCK PARTS
2539 Dixie Hwy.
OR 3-2105 OR 3-0311

CARNIVAL by Dick Turner



T.M. Reg. U.S. Pat. Off.
(1959 by NEA Service, Inc.)

2-2

" 'Is there anyone else?' Good grief, Bobby Griffin, how much homework do you think I have time for?"

Used Truck Parts 89A

ALL MAKES AND MODELS
HEIGHTS MOTOR SALES
2635 Auburn Ave. FE 4-6632

For Sale Trucks 90

'50 CHEVROLET COE. STAKE truck, $200. 738 Oakland Ave.

'55 CHEV. ½ TON PICK UP, GOOD cond. OR 3-4937

1956 FORD
F-100 Pickup
8 CYLINDER
$695
Larry Jerome
ROCHESTER FORD DEALER
CL 1-9711

'46 DODGE, ½ TON MUST BE seen to appreciate. $200. Maple 5-1194. Call after 4:30.

'54 GMC PICK-UP, EXTRA NICE, Hydramatic, FE 4-5170.

'57 FORD 500 2 DR. HT. FULLY equipped. $1,475. EM 3-5574 after 5 p.m.

FOR SALE OR TRADE: 34 FT. Tandem flat & 6100 Chev. tractor, 1955. Air over. C&H Lumber Co. UL 2-1330.

SHARP '56 GMC LOW MILEAGE. ¾ ton pickup. $975. OR 3-1972 or OR 3-5754.

'57 GMC Tractor
4 CYLINDER DIESEL
GMC
Factory Branch
OAKLAND AT CASS

1959 INTERNATIONAL STEP VAN. 200 actual miles. Will discount. FE 4-8246.

Auto Insurance 90A

AUTO INSURANCE, PL AND PD for most cars, $9.64 dn 8 mo. pmts. of $5.45 ea. FE 4-3535.

Foreign & Sports Cars 90B

4 JAGUAR WIRE WHEELS OR 3-0955

'57 VOLKSWAGEN, R&H. LOW mileage, $1400 EM 3-0428 after 5:30.

LARGEST STOCK OF DUNLOP imported sports and antique tires in Mich. All sizes to solve foreign car owner problems. Market Tire Co., 77 W. Huron. FE 8-0424.

For Sale Cars 91

IF YOU THINK YOU'VE GOT THE
Best Deal
Before You Buy
COME TO
Bill Spence
RAMBLER
—SERVICE—
"Is Part of the Deal"
211 S. SAGINAW FE 8-4541

1954 BUICK, 2 DR., HARDTOP. WW R&H. Power brakes, 1st $500. EM 3-4827

1955 BUICK SUPER 4 DR., DYnaflow, power steering 2 tone green. $980. EM 3-4681.

1954 CHEVROLET, BEL AIR 2 DR. sedan. Radio heater Powerglide. 1 owner $ 645

1954 Ford 2 dr. sedan. Fordomatic. Radio & heater $ 595

1957 Chevrolet V8. Bel Air 2 dr. sedan. Beautiful cond. $1595

1956 Pontiac 2 dr. Hardtop. Full power $1145

1956 Buick Century 4 dr. Hardtop. Dynaflow. Power brakes. R&H. Red & white $1395

1956 Bel Air Sports coupe. Powerglide. R&H. Whitewalls $1995

1954 Pontiac 4 dr. 870 wagon. Radio. Heater. Hydramatic. Local 1 owner $ 595

1957 Ford V8 2 dr. sedan. Radio & heater. Black & white $1295

HOMER HIGHT MTRS.
"15 Minutes from Pontiac"
Oxford, Michigan OA 8-2528

'55 BUICK HI-TOP. REAL SHARP. 101 Auburn Apt. 304

1946 BUICK. GOOD CONDITION. reliable transportation. MA 5-0472.

'57 BUICK 2 DR., SPECIAL, DYnaflow, less than 13,000 miles. $1,950. Will take good '53 or '54 in trade. FE 4-4316

'53 CADILLAC .. $1095
"60" SPECIAL. A jet black beauty. Radio, heater, automatic, power steering. This car is immaculate and ready to go.
Wilson Pontiac-Cadillac
1350 N. Woodward
Birmingham MI 4-1930

'52 CADILLAC COUPE DE VILLE. All accessories 498 N. Saginaw, after 5:30.

1956 CADILLAC 62, COUPE, NEW white wall tires, $1995, STillwell 1-9526.

'55 CHEV. 210 2-DR. LIKE NEW. 1-owner. 377 S. Anderson. FE 8-0058 FE 2-8756.

1953 CHEVROLET BEL AIR, 2 door, Powerglide, radio and heater. $295.

Eddie Steele
FORD
KEEGO HARBOR
FE 2-2529 FE 5-9204

'55 CHEV. 210 SS. SEE 77 S. ANderson. FE 8-0058, FE 2-8756.

'56 CHEV. BEL AIR, ALL BLACK, 2 dr., HT. immaculate inside and out. Customized. Best offer. 30 Dover off Elizabeth Lake Rd.

CHEV. '57, 4 DOOR HARDTOP Bel Air. Power Pack 4 barrel carburetor. FE 5-1641.

1953 CHEVY STATION WAGON. Excellent condition. $395. No dealers. FE 5-2766.

1955, 6 CYLINDER, STRAIGHT stick Chevrolet for sale R&H, windshield washers, directional lights, overdrive, 6 tires. Full price $650 OR 4-0057.

1953 CHEVY, HT., SHARP. 1953 Pontiac, runs for $65. Smith Motors, UL 2-1704.

'52 4-DR. CHEV. POWERGLIDE, new tires, excel. cond. $350. OLive 1-0447.

'53 CHEV., 2 DR., BEL AIR
REPOSSESSION
$328 full price, $12 month. Excellent engine, no rust. No cash needed. Mr. Bell, Great Lakes. FE 8-0402.

1953 CHEVROLET, DELUXE, 2-DR. Clean, $295. FE 3-7542. H. Riggins.

'50 CUSTOMIZED CHEVY AND '58 Del Ray. Avon Sunoco Service, 3995 Auburn Ave.

'51 CHEVROLET H-TOP. RADIO, HEATER, WHITEWALLS. ABSOLUTELY NO MONEY DOWN. Assume payments of $5.83 mo. Call Credit Mgr. Mr. Parks at MI 4-7500. Harold Turner Ford.

1951 CHEVY 2 DR., FE 5-1446

'54 CHEVY 4-DOOR
Very beautiful Bel Air. Radio, heater, straight stick. Is clean as new inside and out 1-owner, perfect in every respect. Be sure and see this one.
PEOPLE'S AUTO SALES
68 Oakland FE 2-2351

NORTH
CHEVROLET CO.
Has the
INTERNATIONAL
1-YEAR
DISCOUNT
WARRANTY
GIVEN FREE
WITH EVERY CAR
100%
Coverage; no exclusions.

1951 Nash Rambler wagon	$446
1952 Plymouth 4-dr. sharp	$195
1953 Pontiac 4-dr. Hyd.	$395
1954 Chevrolet 2-dr. PG	$398
1955 Chevrolet pickup	$796
1955 Chevrolet wagon	$898
1955 Pontiac 2-dr. sharp	$727
1958 Chev 2-dr. 1 owner	$1689
1955 Ford Custom tudor	$667
1957 Ford Convert. Power	$1594
1957 Chev 4-dr. hardtop	$1648

65 more to pick from
BANK RATES
Open 8:30 to 9 p.m.
North Chev.
Hunter Blvd. at S. Woodward Ave.
Birmingham MI 4-2735

HASKINS
DEMO
SALE

1959 Chevrolet Bel Air 2-door sedan. Powerglide, radio, heater, washers, undercoat. Beautiful Aspen green finish. As low as $193 down. Up to 36 months on balance.

1959 Oldsmobile 88 4 door sedan Hydramatic, power steering, power brakes, radio, heater. Many other extras. Beautiful golden mist finish. As low as $243 down. Up to 36 months on balance.

MANY MORE TO CHOOSE FROM
Haskins Chev.
6571 Dixie Highway at M15
MAple 5-5071 Open nites 'til 9

LIKE A REAL CAR BARGAIN? Lots of 'em in the Want Ads!

For Sale Cars 91

Chevrolets
'53 Chev. Sedan ....$ 175
Radio and heater.
'53 Chev. 2-Door ...$ 375
A-1. Radio and heater.
'53 Chevy .....$ 495
Bel Air. Radio & heater. Automatic
'54 Chevy .....$ 595
4-door. Radio & heater. Clean.
'56 Chevy $1095
Black & white. Sharp!
'57 Chevy $1195
Spotless Radio & heater.
'58 Chevy $1545
Del-Ray coupe Special.
BIRMINGHAM
RAMBLER
666 S. WOODWARD
MI 6-3900

1952 CHEVROLET, STANDARD shift, driveable. $150. OR 3-5909.

'57 CHEV. 4 DOOR 8-AIR, H.T., fully equipped, like-new. Low mileage. FE 8-8973 or FE 4-2185.

'56 CHEVY BEL AIR 2 DR. HARDtop, black, std. shift, fully equipped, good cond. $875. OA 8-3339

NO MONEY DOWN
We have a very good selection of '53, '54 & '55 Chevys, Fords, Pontiacs, Olds & Buicks no money down. Lucky Auto Sales, 193 S. Saginaw FE 4-1000 or FE 4-2214.

'52 CHRYSLER 4 DR SEDAN. R&H. Fluid drive. Power brakes. Windshield washers. WW tires. Very clean. Beautiful black finish. $250 OR 3-6959

'53 DESOTO CONV. GOOD COND. Best offer takes. OR 3-4312 after 5 p.m.

'51 DODGE SEDAN. AUTOMATIC. RADIO & HEATER. ABSOLUTELY NO MONEY DOWN. Assume payments of $5.83 mo. Call Credit Mgr. Mr. Parks at MI 4-7500. Harold Turner Ford.

DODGE 1957 CORONET 8. 2-DR. R&H. Will take old car for equity, you assume balance. MA 4-2948.

'52 DODGE 2 DR. RECONDITIONED engine. Body good cond. Dependable transportation. $145. OR 3-8505.

'59 Dodge 2-Dr. Hardtop
DEMO SAVE $814.
CUSTOM ROYAL loaded with Accessories
JACK COLE, INC.
Dodge - Plymouth - Chrysler
1000 W. Maple at Pontiac Trail
WALLED LAKE MA 4-4511

MUST SELL THIS WEEK, '51 Dodge and '53 Plymouth. Make me an offer. FE 2-0548.

1957 ENGLISH FORD, LIKE NEW — Low mileage.
R & C MOTOR SALES. EM 3-4155

1953 FORD 4-DR. RADIO & HEATer, automatic trans. $300. FE 4-9605.

'52 FORD 2 DR. V-8 NEW MOTOR. $250. OR 3-1110.

1957 FORD, 4 DOOR, COUNTRY Sedan, private owner, A-1 condition. OR 3-0855.

'56 FORD $1395
FAIRLANE VICTORIA. A red & black beauty with interior to match. Radio, heater, fordomatic and many other accessories. This car came to us with only 10,000 miles on the speedometer. In show room condition.
Wilson Pontiac-Cadillac
1350 N. Woodward
Birmingham MI 4-1930

CLEARANCE SALE
'55 Plymouth, 4 dr., 6 cylinder, R&H OD $695
'53 Chevy, 210, 4 dr. PG. Only $395
'54 Henry J, 6 cylinder. Economical $295.
'52 DeSoto, 4 dr., R&H. Clean. $295.
Rogers Sales & Service
695 Auburn Ave. FE 2-9555
Home of the Rugged Jeep

1954 FORD CONVERTIBLE, METallic maroon finish, Fordomatic, radio and heater, white wall tires. $595.
Eddie Steele
FORD
KEEGO HARBOR
FE 2-2529 FE 5-9204

'55 FORD CONVERT. V8. R&H. W-walls. Good cond. $725. FE 5-4795.

'53 FORD RANCH WAGON. V-8. RADIO & HEATER. ABSOLUTELY NO MONEY DOWN. Assume payments of $19.76 mo. Call Credit Mgr. Mr. Parks at MI 4-7500. Harold Turner Ford.

'54 FORD 6 R&H.
FE 8-9513

1952 FORD, V-8 SEDAN, NICE car. FE 3-7542. H. Riggins.

TODAY'S SPECIAL
'53 Ford, 6 cylinder, 2 dr., std. shift, only $245.
ROGER'S SALES & SERVICE
95 Auburn Ave. FE 2-9555

'57 FORD 500 2 DR. HT. FULLY equipped. $1,475. EM 3-5574 after 5 p.m.

FORD CONVERT. 1957. R&H. AUTO transmission. 1959 plates. OR 3-4797.

'56 FORD 2-DOOR. RADIO & HEATER ABSOLUTELY NO MONEY DOWN. Assume payments of $14.27 mo. Call Credit Mgr. Mr. Parks at MI 4-7500. Harold Turner Ford.

"CY" OWENS FORD
'54 FORD
2 DOOR
$595
'Cy' Owens
147 S. SAGINAW FE 5-4101

'54 FORD, UNBELIEVABLY clean. New white walls. R&H. Low mileage. 244 Whittemore, Apt. 2.

'53 FORD $395. GOOD CONDITION. FE 8-2797, 844 Baline.

'54 FORD 2 DR. CUSTOMLINE V-8. 1 owner. $595. FE 2-7647.

1951 FORD, 4 DR., R&H. CLEAN. FE 8-0959.

'54 FORD TUDOR. 1 OWNER. R&H — Good cond. FE 2-5831.

'54 FORD. 2 DOOR. V-8. CLEAN Call after 5 p.m. OR 3-4229.

'56 FORD, 4 DR., FAIRLANE, ALL power, leaded, hood and trunk. $900. FE 2-4179.

BY OWNER—BLACK, 4 DOOR, 1953 Ford in good condition. No dealers. FE 4-4894.

CLEAN '53 HUDSON. $195. PVT. Owner. OR 3-6117.

FACTORY BRANCH
OPEN
HOUSE
YOU ARE WELCOME TO COME IN
SUNDAY
LOOK THE CARS OVER. FIND THE ONE YOU WANT AND YOU'LL BE READY TO COME IN
MONDAY
AND MAKE
YOUR DEAL
PONTIAC RETAIL STORE
FE 3-7117
65 MT. CLEMENS ST.
BEHIND THE POST OFFICE

For Sale Cars 91

1951 LINCOLN, 4 DR. CLEAN. $150. EM 3-6827.

'51 MERCURY SEDAN, RADIO & HEATER. ABSOLUTELY NO MONEY DOWN. Assume payments of $6.65 mo. Call Credit Mgr. Mr. Parks at MI 4-7500. Harold Turner Ford.

CAR PAYMENTS TOO BURDENsome? Let us help you adjust to some less expensive model.
Lake Orion Motor Sales
M24 AT CLARKSTON RD.
FORD — MERCURY MY 3-2611

'56 MERCURY MONTEREY WAGon, 9 passenger. FE 8-0395 after 3 p.m.

1957 BMW ISETTA—A REAL GAS saver. 70 miles per gallon. Call FE 8-4530. Community Motor Sales

'58 MERCURY PARK LANE, 4-DR. Ht., full power. Will trade my equity for good '53 or '54 automobile or sell. UL 2-3739.

1958 MERCURY
4-Dr. Parklane H-top. Full power $2295
1957 OLDSMOBILE
98 4-Dr. H-top. Full power $1995
1956 OLDSMOBILE
Super 88. 4-Dr H-top R&H, Hydra $1545
1955 OLDSMOBILE
Super 88, 2-Dr. H-top Power steering, power brakes Hydra $1195
TAYLOR'S
CHEVROLET-OLDSMOBILE
WALLED LAKE
MA 4-1561
OPEN EVENINGS.

1951 MERCURY CLUB COUPE, radio and heater, overdrive. Must be seen. $395.
Eddie Steele
FORD
KEEGO HARBOR
FE 2-2529 FE 5-9204

R & R
Motor Sales
CONFIDENCE BUILDS
USED CAR SALES
'56 PLYMOUTH $995
Savoy 4-Dr. sedan. Powerglide. Radio & heater. One owner. Real nice car.
'55 CHRYSLER $850
Windsor 4-Dr. Powerglide, two-tone. Solid all the way.
'56 PLYMOUTH CONVERT $875
Lovely black & yellow. Powerflite, radio & heater, white walls.
'56 BUICK $1295
Super 4-Dr. sedan. Sharp gem, all blue. Dynaflow, radio & heater power steering, power brakes.
'56 PONTIAC $1295
Starchief 4-Dr. hardtop. Nice 2-tone, Hydramatic, Radio & heater, whitewalls. You'll be proud to own this one.
'53 DODGE CONVERT $395
Lots of class — Torque. Radio & heater.
R & R
Motor Sales
CHRYSLER-PLYMOUTH
IMPERIAL
724 OAKLAND AVENUE
FE 4-3528 Pontiac, Mich.

R&C RAMBLER SALES
We have been snowed in. Now we have to sell 30 new Ramblers in 15 days. Buy now & save. Spring prices are higher.
OUR SLOGAN
WE BELIEVE
WE CAN BEAT
ANY DEAL!
EM 3-4155 EM 3-4156

We have over 150 cars
Including late models
'56 Ford 2 Dr. $695
'51 Dodge sedan $195
'52 Packard $195
'48 Ford & Dodge pickup $195 ea.
Financing arranged
We trade up or down
ECONOMY CARS 22 AUBURN
RUSS
Johnson
OFFERS
'59 Rambler Wagon
Owner's own demo. Full power

--Today's Television Programs--

Programs furnished by stations listed in this column are subject to change without notice

Channel 2-WJBK-TV Channel 4--WWJ-TV Channel 7—WXYZ-TV Channel 9—CKLW-TV

TONIGHT'S TV HIGHLIGHTS

6:00 (7) Frontier Doctor. "The Big Frameup."
(9) Popeye.
(4) Bowling. Women's league
(2) Kingdom of Sea.
6:30 (7) Youth Bureau.
(9) Hawkeye.
(4) Saber of London.
(2) Racket Squad.
7:00 (7) 26 Men.
(9) Gilead Baptist.
(4) Policewoman. Young girl, forbidden to go to party, sneaks out of house.
(2) Highway Patrol.
7:30 (7) Dick Clark Show. Neil Sedaka, Bobby Freeman, Tommy Edwards, The Playmates.
(9) Saturday Date.
(4) People Are Funny.
(2) Perry Mason. Blackmail, murder, mystery surrounds a man executed 15 years before.
8:00 (7) Jubilee U.S.A. Rev Allen, Arlie Duff.
(9) Hearld of Truth.
(4) (color) Perry Como. Gene ("Bat Masterson") Barry, rock 'n' roll singer Paul Anka, pianist Lorin Hollander, Greek singer Kitza.
(2) P. Mason (cont.)
8:30 (7) Jubilee (cont.)
(9) Temple Baptist.
(4) P. Como (cont.)
(2) Dead or Alive. Bounty hunters clash.
8:00 (7) Jubilee U.S.A. Rex Allen, (9) Herald of Truth.
ronto.
(4) (color) Accent, Love. Musical revue spoofs romance with comedy, dance, song, story, Louis Jourdan, Marge and Gower Champion, Ginger Rogers, Elaine May and Mike Nichols, Jaye P. Morgan, Danny Costello.
(2) Gale Storm. Susanna baffles police by trying to break into jail.
9:30 (7) Welk (cont.)
(9) Hockey (cont.)
(4) Special (cont.)
(2) Have Gun, Travel. Paladin investigates "monster."
10:00 (7) Billy Graham. Premiere. Australian Crusade.
(9) Hockey (cont.)
(4) Cimarron City. Townsmen clash with Danish settlers in "The Unaccepted." Peter Graves, guest star.
(2) Gunsmoke. Temper leads to bloodshed.
10:30 (7) Graham (cont.)
(9) Nation's Business.
(4) Cimarron (cont.)
(2) Sea Hunt.
10:45 (9) Theater 15.
11:00 (7) Biff Baker.
(9) News.
(4) News.
(2) News.
11:10 (9) Weather.
11:15 (9) Theater. Mystery. Chester Morris, "The Phantom Thief." ('46.) Drama: Jane Darwell, "Private Nurse." ('41.)
(4) Weather.
(2) Miss Fairweather.
11:20 (4) Movie. Musical: Sonja Henie, "Wintertime." ('43.)
(2) Sports.
11:25 (2) Nightwatch Th. Dramas: Robert Newton, "Blackbeard the Pirate," ('52.) Regis Toomey, "Child of Divorce." ('46.)
11:30 (7) Shock Theater. Claude Rains, "The Mystery of Edwin Drood." ('35.)
(9) Theater (cont.)
(4) Movie (cont.)
(2) N'watch (cont.)

SUNDAY MORNING

7:55 (2) Meditations.
8:00 (2) Religion for Shut-Ins.
8:30 (2) Christophers.
8:55 (4) (color). News.
(9) Billboard.
9:00 (2) Court of Health.
(4) Church of the Crossroads.
(7) Understanding Our World.
(9) Oral Roberts.
9:30 (2) Detroit Pulpit.
(4) Crossroads.
(7) Christian Science.
(9) Frontiers.
9:45 (7) Accent.
10:00 (2) This Is the Life.
(4) Cartoon Time.
(7) Faith for Today.
(9) Bible Answers.
10:15 (9) Sacred Heart.
10:30 (2) Cartoon Frolics.
(7) Bishop Pike.
(9) Christophers.
11:00 (2) Sagebrush Shorty.
(4) (color) George Pierrot.
(7) Johns Hopkins.
(9) Movie.
11:30 (4) Cartoon Carnival.
(7) Wrestling.

SUNDAY AFTERNOON

12:00 (7) Bowling.
(9) Looney Tunes.
(2) (color) Little Lulu.
12:30 (2) Roy Rogers.
(4) Dateline: U.N.
(9) Science Fiction.
12:45 (4) Industry on Parade.
1:00 (2) Movie.
(4) U. of M. Presents.
(7) World Adventure Series.
(9) Movie.
1:30 (4) Frontiers of Faith.
(7) Movie.
2:00 (4) Wisdom.
2:30 (4) Pro Basketball.
(2) Movie.
(7) College News Conference.
3:00 (7) Open Hearing.
3:30 (7) Roller Derby.
(9) Movie.
4:00 (2) Great Challenge.
4:30 (7) Bowling Stars.
(2) Leonard Bernstein.
(4) Ask Washington.
5:00 (2) GE College Bowl.
(4) Omnibus.
(7) Paul Winchell.
5:30 (9) Telescope.
(7) Lone Ranger.
(2) Amateur Hour.

SUNDAY EVENING HIGHLIGHTS

6:00 (2) Small World. Novelist Han Suyin, Columnist Joseph Alsop, member of British House of Lords discuss recognition of Communist China.
(4) Movie. "The Gay Deception." Francis Lederer.
(7) Annie Oakley.
(9) Popeye.
6:30 (2) Twentieth Century. "Generation Without a Cause: Self Portrait," first of two shows on attitudes and values of college students.
(7) White Hunter.
(9) This Is Alice.
7:00 (2) Lassie.
(7) You Asked for It. Salute to people behind the scenes of Broadway shows.
(9) Movie. "The Golden Mask," Van Heflin, Wanda Hendrix.
7:30 (2) Bachelor Father.
(4) (color) Music Shop. Anna Marie Alberghetti, guest.
(7) Maverick.
8:00 (2) Ed Sullivan. Abbe Lane, Xavier Cugat, Platters, Pat Suzuki, Carol Lawrence, Shelley Berman, Rickie Layne.
(4) Steve Allen. Jayne Mansfield, Eydie Gorme, David Allen.
8:27 (7) President Eisenhower.
8:30 (7) Lawman.
8:57 (4) President Eisenhower.
9:00 (2) GE Theater. "Deed of Mercy," Ronald Reagan, Carol Lynley, Agnes Moorehead.
(4) (color) Variety Show. Shirley Temple, Art Carney, Janis Paige, Alfred Drake, Paul Weston Orchestra.
(7) Colt .45.
(9) Movie. "Clash by Night," Robert Ryan, Barbara Stanwyck, Paul Douglas.
9:30 (2) Alfred Hitchcock.
(7) Crash. "To Kill a Man," Alexis Smith.
10:00 (2) Richard Diamond.
(4) Loretta Young. Jackie Coogan in "810 Franklin Street."
(7) Income Tax.
10:30 (2) What's My Line?
(4) Arthur Murray.
(7) Meet McGraw.
10:57 (2) President Eisenhower.
11:00 (2, 4, 9) News, Weather.
(7) Movie. "Dark Secret," Dinah Sheridan, Emrys Jones.
11:15 (4) Americans at Work.
(9) Movie. "Crash Dive," Tyrone Power, Anne Baxter.
11:25 (2) Movie. "Once Upon a Honeymoon," Ginger Rogers; "Make Mine Laughs," Ray Bolger.
11:30 (4) Frontier.
12:00 (4) (color). News.

MONDAY MORNING

6:30 (4) Continental Classroom.
6:50 (2) Meditations.
6:55 (2) On The Farm Front.
7:00 (2) TV College.
(4) Today.
(7) Big Show.
7:30 (2) Cartoon Frolics.
(7) Breakfast Time.
8:00 (2) Captain Kangaroo.
8:50 (7) Our Friend Harry.
8:45 (2) Cartoon Classroom.
9:00 (2) Movie.
(4) I Married Joan.
9:30 (4) (color) Bozo the Clown.
10:00 (4) Dough Re Mi—Quiz.
(7) Jean's Notebook.
10:15 (7) Lady of Charm.
10:25 (9) Billboard.
10:30 (2) Arthur Godfrey.
(4) Treasure Hunt.
(9) Special Agent.
10:55 (7) News.
11:00 (2) I Love Lucy.
(4) Price Is Right.
(7) Cleo.
(9) Leon Errol.
11:15 (9) Nursery Schooltime.
11:30 (2) Top Dollar.
(4) Concentration.
(7) Peter Lind Hayes.
(9) Howdy Doody.

MONDAY AFTERNOON

12:00 (2) Love of Life.
(4) Tic Tac Dough.
(9) Follow Me.
12:15 (9) Uncle Chichim.us.
12:30 (2) Search for Tomorrow.
(4) It Could Be You.
(7) Play Your Hunch.
(9) Mary Morgan.
12:45 (2) Guiding Light.
12:50 (9) News.
1:00 (2) Our Miss Brooks.
(4) It's a Great Life.
(7) Liberace.
(9) Movie.
1:30 (2) As The World Turns.
(7) Margie.
(4) Amos 'n' Andy.
1:55 (4) Faye Elizabeth.
2:00 (2) Susie.
(7) Day in Court.
(4) (color) Truth or Consequences.
2:30 (2) House Party.
(4) (color) Haggis Baggis.
(7) Music Bingo.
3:00 (2) Big Payoff.
(4) Young Dr. Malone.
(7) Beat the Clock.
(9) Movie.
3:30 (2) Verdict Is Yours.
(4) From These Roots.
(7) Who Do You Trust?
4:00 (2) Brighter Day.
(4) Queen for a Day.
(7) American Bandstand.
4:15 (2) Secret Storm.
4:30 (2) Edge of Night.
(4) County Fair.
(9) Sherwood Forest.
5:00 (2) Jimmy Dean.
(4) (color) George Pierrot
(9) Looney Tunes.
5:30 (2) Detroit Bandstand. Presents.
(7) Mickey Mouse Club.

--Today's Radio Programs--

WJR (760) CKLW (800) WWJ (950) WCAR (1130) WXYZ (1270) WPON (1460) WJBK (1490)

TONIGHT

6:00—WJR, News, Sports
WWJ, Monitor
WXYZ, News, Weber
CKLW, Musical Airs
WJBK, Don McLeod
WCAR, News, Page
WPON, World News

6:30—WJR, Music
WWJ, Monitor
CKLW, Sec. of State
WPON, Candlelite
WJBK, McLeod

7:00—WJR, Youth Choir
WXYZ, Night Train
CKLW, Family Theater
WJBK, Jack Bellboy
WCAR, News, Logan

7:30—WJR, Town Meeting
CKLW, Word of Life
WXYZ, Night Train
WPON, Pontiac Weekend

8:00—WJR, Jr. Symphony
CKLW, Assumption
WCAR, News

8:30—WJR, N.Y. Philharm.
CKLW, Quiet Sanctuary
WCAR, Woodling

9:00—CKLW, Knowles
WPON, Pontiac Weekend

9:30—WWJ, Old Opery
WJBK, Jack Bellboy

10:00—WWJ, Melody
WXYZ, Surrell

10:30—WJR, Dance

11:00—WJR, News
WWJ, Monitor
WJBK, News
CKLW, News, Knowles
WCAR, News
WPON, Music

11:30—WJR, Melodies
CKLW, News, Knowles

SUNDAY MORNING

6:00—WJR, Farm Review
CKLW, Album Time
WJBK, Brotherhood Hr.

6:30—WJR, Laymen Hour
WJBK, Sacred Note

7:00—WJR, Favorite Hymns
WXYZ, Farm News
CKLW, March of Faith
WJBK, Crucified Hour
WCAR, News, Woodling
WPON, Sunday Serenade

7:30—WJR, Farm Forum
WWJ, Mariner's Church
WXYZ, News, Challenge
CKLW, Baughey Tab.
WJBK, Protestant Hour

8:00—WJR, Sunrise Service
WWJ, Storyland
WXYZ, Bible Class
CKLW, Your Worship Hour
WJBK, Hymns We Love

8:30—WWJ, News, Music
WXYZ, Wings of Healing
CKLW, Pontiac Baptist
WJBK, Ave Maria
WCAR, Back to God
WPON, St. John's Lutheran

9:00—WJR, News, Hart
WWJ, Crossroads Church
WXYZ, News, Guest
CKLW, Bethesda Temple
WJBK, News, Music
WCAR, News, Patrick

9:30—WJR, Album, Religion
WWJ, Sunday Music
CKLW, Hebrew Witness
WXYZ, Voice of Prophecy
WJBK, Blessings, Voice
WPON, Armenian Gos Hr.

10:00—WJR, News, Hymns
WWJ, Radio Pulpit
WXYZ, News, Sun. Best
CKLW, Radio Bible
WJBK, News, Episcopal
WPON, Christopher

10:30—WJR, Chapel Hour
WWJ, News, Scouts
CKLW, Voice of Prophecy
WJBK, Town Hall
WPON, Emmanuel Baptist

11:00—WJR, Serenade
WWJ, St. Paul's Cathedral
WXYZ, Sunday Best
CKLW, Pontiac Baptist
WJBK, News, Sun. Sounds
WPON, Central Methodist

11:30—WJR, Tabernacle
CKLW, News, Anglican
WJBK, Mich. Med. Soc.

SUNDAY AFTERNOON

12:00—WJR, News, Guest
WWJ, News, Lincoln
WXYZ, Sunday Best
CKLW, Labor News
WJBK, News, Lenhardt
WCAR, News, Woodling
WPON, News, Weekend

12:30—WJR, Sunday Suplmt.
WXYZ, News, Sun. Best
CKLW, News, Album

1:00—WJR, Opera
WWJ, News, Deland
CKLW, Bible
WPON, Youth Forum

1:30—WWJ, News, Deland
CKLW, Lutheran Hour
WJBK, Sunday Sounds
WCAR, Music
WPON, Pontiac Weekend

2:00—WXYZ, Sun. Best
CKLW, Elder Morton

2:30—WWJ, News, Deland
CKLW, Voice of Revival
WJBK, Basketball

3:00—WWJ, News, Monitor
CKLW, Light, Life Hour
WXYZ, Oral Roberts
WCAR, News, Logan
WPON, Pontiac Weekend

3:30—WWJ, News, Monitor
WXYZ, Hour of Decision
CKLW, Forward in Faith
WCAR, News, Logan

4:00—CKLW, News, Album
WXYZ, Revival

4:30—WJR, Orch. Highlites
WWJ, News, Monitor
WXYZ, Radio Bible Class
CKLW, Sports, Album
WCAR, News, Logan

5:00—WJR, Johnny Dollar
WXYZ, Dr. Pierce
CKLW, News, Album

5:30—WJR, Suspense
WXYZ, Truth Herald
CKLW, News
WCAR, News, Logan
WPON, Pontiac Reports

SUNDAY EVENING

6:00—WWJ, News, Monitor
WXYZ, Manion Forum
CKLW, Radio Church
WCAR, News, Logan
WPON, News, Religion

6:30—WJR, Gunsmoke
WWJ, Meet the Press
WXYZ, Christian Action
CKLW, Dr. Poling
WJBK, Sunday Sounds
WPON, Pontiac Weekend

7:00—WJR, News, Miller
WWJ, News, Monitor
WXYZ, Revival
CKLW, Wings of Healing
WJBK, Titan Topics
WCAR, News, Thomas
WPON, Episcopal Service

7:30—WWJ, News, Monitor
WXYZ, Story Princess
CKLW, Radio Bible Class
WJBK, Detroit Speaks
WCAR, News, Thomas
WPON, Guest Star

8:00—WJR, News, Have Gun
WWJ, News, Monitor
WXYZ, Pilgrimage
CKLW, News, Album
WJBK, News, Stereo
WCAR, News, Thomas
WPON, Another Show

8:30—WJR, Report, Patterns
CKLW, The Quiet Hr.
WXYZ, Hockey

9:00—WJR, News, Music
CKLW, Grosse Pt. Baptist
WXYZ, Sports
WCAR, News
WPON, Liberty Baptist

9:30—WJR, Face Nation
WWJ, Catholic Hour
CKLW, Dr. Barnhouse
WXYZ, College News
WPON, Music

10:00—WJR, Symphony
WWJ, News, Reports
CKLW, Billy Graham
WJBK, News, Showtime

10:30—WWJ, Eternal Light
CKLW, Back to God
WJBK, Viewpoint
WXYZ, Mich Manpower

11:00—WJR, News, Sports
WWJ, News, Monitor
WXYZ, News, Israel
CKLW, News, Religion
WJBK, News, Concert Hall

11:30—WJR, Kiplinger Prog.
WXYZ, Voice of NAM
CKLW, News, Album
WJBK, Adolescents

MONDAY MORNING

6:00—WJR, News, Ag'clt.
WWJ, News, Roberts
WXYZ, Fred Wolf
CKLW, Rooster Club
WJBK, News, Tom George
WCAR, News, Sheridan
WPON, Early Bird

6:30—WJR, Music Hall
CKLW, David
WJBK, Farm Rpt., George
WPON, Early Bird Stps.

7:00—WJR, Dan Kirby
WWJ, News, Roberts
WXYZ, News, Wolf
CKLW, News, Toby David
WJBK, News, Tom George
WCAR, News
WPON, News, Casey

7:30—WJR, Music Hall
WXYZ, News, Wolf
CKLW, Sports, David
WJBK, News, Tom George
WCAR, News, Sheridan

8:00—WJR, News, Guest
WWJ, News, Roberts
WXYZ, News, Wolf
CKLW, News, Toby David
WJBK, News, Tom George
WCAR, News, Casey
WPON, News, Casey

8:30—WJR, Music Hall
CKLW, News, David
WJBK, News, Tom George

9:00—WJR, News, Page
WWJ, News, P. Elizabeth
WXYZ, Breakfast Club
CKLW, News, Toby David
WJBK, News, George
WPON, News, Casey
WCAR, News, Martyn

9:30—WJR, Jack Harris
CKLW, News, Myrtle Labbitt

10:00—WJR, Arthur Godfrey
WWJ, News, Story
WXYZ, Peter & Mary
CKLW, News, Mary Morgan
WJBK, News, Clark Reid
WCAR, News
WPON, Chuck Lewis

10:30—CKLW, News, Davies
WXYZ, News, Winter

11:00—WJR, House Party
WWJ, News, French
CKLW, News, Davies
WJBK, Reid
WPON, Lewis
WXYZ, Paul Winter

11:30—WJR, Time For Music
CKLW, News, Davies

MONDAY AFTERNOON

12:00—WJR, News
WWJ, News, Maxwell
CKLW, Grant, Livestock
WXYZ, M. Shorr
WJBK, Stereo
WCAR, News, Purse
WPON, News, Lewis

12:30—WJR, Time for Music
CKLW, News, Davies
WXYZ, News, Shorr

1:00—WJR, News, Wsprg. St.
WWJ, News, Maxwell
CKLW, News, Davies
WPON, Chuck Lewis
WJBK, Reid
WCAR, News, Music

1:30—WJR, Dr. Malone
WXYZ, News, Shorr

2:00—WJR, Rt. to Happiness
WWJ, News, Ameche
CKLW, Austin Grant, Davies
WJBK, News, Reid
WPON, Bob Lark

2:30—WJR, Helen Trent
WWJ, One Man's Family
CKLW, News, Shift Break
WXYZ, News, Shorr

3:00—WJR, Dear Shirley
WWJ, News, Matinee
WJBK, News, McLeod
WXYZ, McKenzie
CKLW, Shift Break, Davies
WCAR, News, Bennett
WPON, Bob Lark

3:30—WJR, Composite
WWJ, Woman in House
WXYZ, News, McKenzie
CKLW, News, E. Chase
WJBK, News, McLeod

4:00—WJR, Music Hall
WWJ, News, Deland
WXYZ, Wattrick, McKenzie
CKLW, News, Chase
WCAR, News, Bennett
WPON, Don MacKinnon

4:30—WJR, Music Hall
WWJ, Jim Deland
WXYZ, News, McKenzie
CKLW, News, Chase
WPON, Sports, McKinnon

5:00—WJR, News, Music
WWJ, News, Deland
WXYZ, Wattrick, McKenzie
CKLW, Sports, Chase
WCAR, News, Tenn. Ernie
WJBK, McLeod
WPON, Don McKinnon

5:30—CKLW, News, E. Chase
WXYZ, News, McKenzie

Could Life Be Better for Arlene Francis?

By EARL WILSON

NEW YORK — Arlene Francis' son Peter, who's 12, had to do some reading, and decided to undertake "The Hunchback of Notre Dame."



WILSON

★ ★ ★

"That's pretty tough going," his mother warned him.

"Well, that's what I'd like to read," he said. So she bought him the book.

A few days later he screamed: "Mama, that book is 491 pages long and there's not one word in it about football!"

"He had figured out," Arlene explained to me in her dressing room at the National Theater the other day, "that it was a hunchback who made good as halfback out at South Bend."

At least that's how Arlene tells the story. You may remember this was also the son who—when Cardinal Spellman laid a hand on his shoulder and said "God bless you"—replied, "I didn't hear anybody sneeze."

With Arlene's "Home" show long off the air, millions of TV fans miss those tales, but Arlene is happy co-starring with Joseph Cotten in "Once More With Feeling" because she contends that the theater is "the caviar of the acting business."

"Sometimes, I admit, it's just that red caviar," she laughed. "In this show it is a pleasure to walk out on stage in all those glorious clothes.

"But the 'Home' show I do miss. I traveled all over the world — Monaco, Rotterdam, Japan, Texas — it was more than a college education."

So don't be astonished if she is seen soon in a new male-versus-female conversation show plotted by Leland Hayward.



ARLENE

"I have some of my homework for it right here." Arlene indicated a paperback book titled, "The American Sex Revolution." And she added: "I was watching Jack Paar giving away things the other night and I thought, 'I left the business at the wrong time. I used to get all that gravy. They used to give me an icebox or something every week.'"

Being free of that daily madness has given Arlene a little more time to be Mrs. Martin Gabel, wife of the producer of her own show who is also playing quite brilliantly the role of Stephen A. Douglas in the hit play, "The Rivalry."

★ ★ ★

With her son rated scholastically as a genius, her husband the greatest Stephen A. Douglas since Stephen A. Douglas, Playwright Harry Kurnitz maintaining that their Broadway show is a hit, and Dorothy Kilgallen (her dressing roommate on "What's My Line?") asserting she's never seen her in a bad mood, everything's very much all right with Arlene.

EARL'S PEARLS: Kathleen Norris said it: "From birth to 18 a girls needs good parents. From 18 to 35 she needs good looks. From 35 to 55 she needs personality. And from 55 on the old lady needs cash." . . . **That's earl, brother.**

(Copyright, 1959)

Put Off Verdict in Custody Case

Girl to Remain With Foster Parents Until Final Hearing

CADILLAC (AP) — Four-year-old Rose Marie Klein—and all the people fighting for her custody—must wait a while yet to learn their answer.

The girl, who has a muscular defect, remains with her foster parents for the time being.

A two-day custody hearing in Wexford County Circuit Court ended yesterday without a final verdict.

Rose Marie's father, Martin Klein, 43, of Grand Rapids, petitioned for a writ of habeas corpus to take his daughter from her foster parents.

Judge Howard Campbell, commenting the petition should have been filed a long time ago, said he probably would schedule a hearing in April on the father's plea.

The petition served as another ramification in the already much complicated dispute over the right to have Rose Marie.

★ ★ ★

In addition to asking the writ, Klein petitioned for an injunction restraining Mr. and Mrs. Bernard Zelinski, the foster parents by another court's ruling from taking the girl from Wexford County. The Zelinskis, now residents here, acquired Rose Marie's custody at Grand Rapids, their former home.

3 From Pontiac Attending Meet on Firefighting

Three Pontiac firefighters are attending the 31st annual meeting of the Fire Department Instructors Conference, participating in a four-day review of modern fire service problems.

★ ★ ★

Attending the meeting in Memphis, Tenn., are Capt. Albert H. Rayner of the Pontiac Fire Dept.; Ross R. Luxon, Pontiac Motor Division fire chief, and Kenneth Goodell, fire chief at GMC Truck and Coach Division.

★ ★ ★

A series of "test fires" to demonstrate latest methods of controlling block conflagrations, rocket fuel fires and diesel locomotive fires are among the features of this year's conference.

More than 2,300 persons from more than 45 states, the District of Columbia, Canada and several foreign countries are registered at the conference.

★ ★ ★

Among speakers on this year's program are Governor Millard Tawes of Maryland; Loren S. Bush, chief engineer, Board of Fire Underwriters of the Pacific, San Francisco; and James J. Dugan, Union Carbide & Chemical Co., safety director, S. Charleston, West Virginia.

Answer to Previous Puzzle

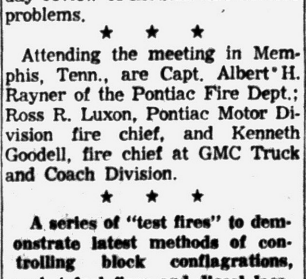

Kidnap-Holdup Nets $11,904

3 Bandits Force Head of Savings Association to Open Safe

RIVER EDGE, N.J. (AP) — Three bandits kidnaped the president of a savings organization Friday night, forced him to open the office safe and escaped with $11,904.

★ ★ ★

W. Sheldon Davis, 44, head of the River Edge Sapings & Loan Assn., left his office after work and pulled his car into the driveway of his home.

The men approached him from a car parked nearby. They ordered him at gunpoint into the back of his car, drove to his office, and had him open the combination-lock door to the cubicle where the money was kept. They stuffed cash into their pockets.

Tearing the cord from a window blind, the men bound Davis and drove his car back to his home to fetch their own.

★ ★ ★

Davis' wife, Dorothy, emerged from their home as the men entered the driveway. They waved .38 caliber revolvers in her face and ordered her to lie in the back of Davis' car until they had left.

Davis wriggled to the door of his office and shouted for help. Someone from the office next door freed him.

Van Cliburn Must Cancel Concerts

NEW YORK (UPI) — Pianist Van Cliburn today canceled all of his concert appearances for the next few months as the result of an operation on his right hand.

The operation was performed yesterday by surgeons at the Hospital for Special Surgery to aid drainage of an abscess on the middle finger. The 23-year-old pianist was reported to be in satisfactory condition, and no permanent impairment will result from the operation.

Little Ad
★ GARAGES
★ PORCHES
★ ALUM.
★ STONE
BIG DEAL
ELLIS, INC.
(Since 1945)
Free Estimates
FE 2-2671

Four Diseases Higher in County During Week

Measles, scarlet fever, mumps and rheumatic fever cases reported to the County Health Department last week showed an increase over the previous week's totals, according to Dr. John D. Monroe, Oakland County health director.

★ ★ ★

Following is a comparative list of the communicable diseases reported to the Pontiac and county health departments:

PONTIAC

	Past Week	Prev. Week	Year Ago
Chicken pox	10	20	8
Measles	5	7	11
Mumps	2	4	39
Pneumonia	0	0	3
Rubella	0	0	1
Scarlet fever	3	6	1
Whooping cough	0	3	0

OAKLAND COUNTY

	Past Week	Prev. Week	Year Ago
Chicken pox	50	51	13
Measles	25	18	20
Pneumonia	1	1	15
Scarlet fever	15	5	6
Whooping cough	0	4	0
Mumps	27	20	106
Rheumatic fever	3	1	1
Salmonella infections	1	0	0

Fireman Helped

NOWATA, Okla. (UPI)—Bill Osborn, Nowata's assistant fire chief, says a woman drove up to the firehouse one day and pleaded for help. So Osborn swatted the wasp that was buzzing around in her car.

RCA COLOR TV
Sales and Service
SWEET'S RADIO-TV
Open Mon. & Fri. Night
422 W. Huron FE 4-1133

SAME DAY TV SERVICE
If called in by 2:30 p. m., or bring it in yourself and save the difference.
BARGAINS IN 17" PORTABLE TV
BARGAINS IN 21" CONSOLE TV
BARGAINS IN RCA VICTOR COLOR TV
BARGAINS IN HI-FI STEREOS
DO-IT-YOURSELF TUBE TESTER
Expert Advice Free
Open 'til 9:00 P.M.
HAMPTON ELECTRIC
825 W. Huron St. FE 4-3535

Gunmen Spray Home of Premier Castro

HAVANA (AP)—Police pressed a search today for gunmen who sprayed Fidel Castro's house from a speeding car Friday night. The 32-year-old Premier was away at the time attending a cabinet meeting in the Presidential Palace.

Officials said several bullets hit Castro's house in Cojimar, a suburb of Havana, shortly before midnight. No one was home at the time.

Police immediately started searching cars in the area and an abandoned auto was found shortly after the shooting. No witnesses to the shooting were located. Havana Police Chief Efigenio Almejeira went to the scene to personally lead the investigation.

The chief of the revolutionary army's directorate of investigations, Rene de los Santos, also participated.

Castro recently moved to Cojimar from the Havana Hilton Hotel.

$50 AWARD
If you have a sewing machine made in the last 25 years that we cannot supply parts or service for. Offer good on foreign machines also. To be eligible for award, call FE 2-3337 and we will have a serviceman stop at your home. Or, bring your machine to Michigan Sewing Center, 143 Oakland next to Poole Hardware.

GOOD LOOKING!



GOOD HEARING!
Others have tried — now Sonotone has hidden its latest transistor hearing aid in light, graceful eyeglasses. Worn as one unit — nothing else to wear. Choice of smart styles for both men and women. Look your best while hearing your best.
COME IN, PHONE OR WRITE FREE DEMONSTRATION
SONOTONE
OF PONTIAC
511 Pontiac State Bank Bldg.
Phone FEderal 2-1225
Call for FREE Home Demonstration

Cleaning Your Heating System Is a WISE INVESTMENT
—IT CAN PREVENT TRAGIC FIRE LOSS!
Pays for itself in fuel savings. Fires draw better with clean flues. Saves repair bills. A must to keep your home clean.
We have the world's most powerful truck-mounted vacuum cleaner.
The finest money can buy "Clean in any weather."

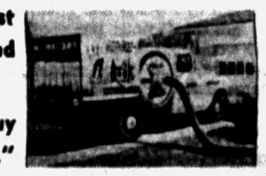

Call About Introductory Price
MICHIGAN HEATING, INC.
88 Newberry St.
FE 8-6621 FE 8-6651 FE 2-2254

It's a Fact!
IT IS NOT UNLAWFUL TO DESTROY U.S. COINS



No Federal law forbids the total destruction of coins; however, a statute does forbid the mutilation or lightening of a coin in such a way that it may later be circulated in its impaired condition. 1. —"Nuggets of Knowledge"—Geo. W. Stimpson.

And It is also A Fact
. . . that top performance of your electronic equipment depends on the type of service that it receives. Be sure you get the best in quality replacement parts and workmanship. Call an Oakland Electronics Association Service Dealer.

PONTIAC
BALDWIN RADIO & TV 1218 Baldwin Ave., FE 8-8231
C & V SALES & SERVICE 188 Oakland, FE 4-1515
CONDON'S RADIO & TV SHOP 36 S. Telegraph, FE 4-9736
AUBURN RADIO & TV 39 Auburn, FE 4-1655
DALBY RADIO & TV SERVICE 848 Lehigh, FE 4-8802
HAMPTON ELECTRIC CO. 825 W. Huron, FE 4-2536
HOD'S RADIO & TV 770 Orchard Lake Ave., FE 4-5841
JOHNSON'S RADIO & TV 40 E. Walton, FE 8-4560
NEIGHBOR'S TV 1095 Joslyn, FE 8-4560
RICH TV 1980 Opdyke, FE 4-9231
OBEL RADIO & TV 3030 Elizabeth Lk. Rd., FE 4-4943 & 1515 Union Lk. Rd., EM 3-6311

PONTIAC
STEFANSKI RADIO & TV 1157 W. Huron, FE 2-6967
WKC, INC., SERVICE DEPT. 45 N. Perry, FE 2-0711
SWEET'S RADIO & APPLIANCE 422 W. Huron, FE 4-1133
WALTON RADIO & TV 515 Joslyn, FE 2-2357

WATERFORD-CLARKSTON
LAATSCH'S TV SERVICE 6784 Dixie, MA 5-5311
COMMUNICATIONS ENGR. SERV. 3950 Andersonville Rd., OR 3-2120

DRAYTON PLAINS
PHELPS TV 4348 Dixie Hwy., OR 3-1217
LATIMER'S RADIO & TV 3530 Eashaw Rd., OR 3-3652

ROCHESTER
DOBAT TV & RADIO SERVICE 104 W. 5th St., OL 2-4722

48 Associated Members in Oakland County
Oakland County Electronics Association

Security for You

18 Months OK for Some

By RAY HENRY

From Miss L.P. of Elizabeth, N.J.: "Please clear up a point for me. If a person works 10 years under Social Security, will she be eligible for retirement payments when she retires — regardless of whether she ever works any more?"

Yes. For some people the required time is even less. Here's the story:

A man born after Jan. 1, 1906 or a woman born after Jan. 1, 1909 qualifies for Social Security retirement payments if anytime during his or her lifetime he or she has worked in a job covered by Social Security for at least ten years.

Men or women born before the above dates can qualify with from 18 months to ten years of coverage, the exact amount of time depending on how long before the above dates he or she was born.

Of course, no retirement payments are granted to a woman until she reaches 62 or to a man until he reaches 65.

From Mrs. C.B.S. of McElhattan, Pa.: "My husband is a retired railroad man who is collecting railroad retirement benefits. During part of the time my husband worked I owned a small store and was covered by Social Security as a self-employed person. Can I collect both the payments from railroad retirement as the wife of a retired railroad man and from Social Security as a retired self-employed person?"

You can't collect the full amount of both. Your payments as the wife of a railroad worker are reduced by the amount of the Social Security you're entitled to receive. Thus, if your Social Security is higher or equal to your railroad retirement payments, you get only the Social Security benefits.

From an East Orange, N.J. reader: "My father worked for a man in the moving and storage business for over 15 years. At the beginning of this year, the man went out of business and told my father he hadn't paid any Social Security taxes for him. The man said he didn't have to pay unless he had four or more men working for him. My father has been his only employe. Is this right?"

No. Your father's employer should have paid the Social Security tax on your father. I suggest that your father immediately get in touch with the nearest Social Security office. I'm sure an investigation will follow.

From Mrs. A.V. of Independence, La.: "My husband is a farmer and is 61 years old. He has paid farm Social Security for three years. He is now disabled and can't work. Can he draw Social Security benefits?"

No. One of the requirements for your husband to collect Social Security disability payments is that he must have been covered by Social Security for five of the last ten years before the disability occurred. Your husband has only three years of coverage.

Senator Reads Paper to Know What He Does

LANSING (AP)—On his maiden speech effort, a freshman senator—a prosperous manufacturer who calls himself a "poor farm boy"—drew kudos from colleagues as a second Will Rogers.

Sen. John H. Stahlin (R-Belding) tickled his colleagues yesterday with a 25-minute dressing down of the State Highway Dept., headed by Commissioner John C. Mackie, a Democrat.

"They may be public relations officers, but in Belding we call them drumbeaters," he said in criticising the department's public information division and its monthly magazine, The Hy-Lighter.

Speaking of government press agentry in general, Stahlin said:

"In two days, the Big Rapids radio station—it's only a one tube station—received 23 pieces of literature from state government, including the State Highway Department's drumbeater magazine."

Stahlin, 44, father of five children and president of two manufacturing firms, held aloft the five-pound 1959-60 state budget document to make his point the Highway Department was spending too much—more for some purposes, he said, than the Legislature appropriated.

From The Hy-Lighter, he read with relish, captions over two brief items: "Pappy flashes new diamond and smile" and "Joe becomes grandfather March 25."

A Highway Department spokesman said Stahlin's figures on spending were haywire, that he was confusing one division with another and ignoring footnotes.

Stahlin urged veteran legislators to take the lead in bringing the department in line.

Listeners laughed when Stahlin related that when he goes home weekends friends inquire:

"'John, what did you do in Lansing yesterday?'

"I tell them 'I'll have to read the papers. That's the only way I can find out what was going on,'" he said.

Audrey Hepburn Plans to Resume Movie Job

HOLLYWOOD (AP) — Actress Audrey Hepburn, who fractured two vertebrae when thrown from a horse last month, flies back to Durango, Mexico, today.

She will resume work on "The Unforgiven" after a week's rest there.

Her husband, Mel Ferrer, is accompanying her on the chartered hospital plane.

Canadian residential builders report there were 73,000 housing starts in the first six months of 1958 — almost 50 per cent higher than in the like period of 1957.

De Gaulle Model in Wax Placed in Tussaud's

LONDON (AP)—President Charles de Gaulle of France has taken his place among famous personalities of the world.

He became a wax model in Madame Tussaud's exhibition, filling a vacant niche reserved for Frenchmen.

"We have always tried to have a French statesman in the collection, with emphasis on prime ministers," said a Tussaud spokesman.

★ ★ ★

"But since the war prime ministers have changed faster than we could model them, so there were lapses.

"But now, we are confident, the president represents a stability which will not be subject to sudden changes."

ANOTHER RIGHT DECISION:
SAVE REGULARLY HERE!



Help your youngsters build for their future with savings!

Open an account for them . . . where their savings will earn more in complete safety.

Piggy banks are for pennies . . . when they add up to dollars, put them to work, profitably for the future.

Bring your child in this weekend and let him open an account of his own.

CURRENT RATE
Paid Semi-Annually

3%

PONTIAC FEDERAL SAVINGS

HOME OFFICE: 761 W. Huron St.
ROCHESTER: 407 Main St. PONTIAC: 16 E. Lawrence St.
4416 Dixie Highway — Drayton Plains

CASHWAY LUMBER, HARDWARE BUYS—EASY TERMS—BUY NOW!

JUST ARRIVED
New shipment of MODERN MAID OVENS and RANGE TOPS
Stainless Steel and Coppertone to Choose From

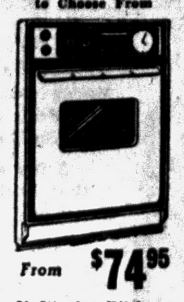

From $74.95
If It's for Kitchens We Have It!

MONEY

is what you save plenty of when you drive out to Burmeister for all your Building Needs . . . Top Name Brands -- Quality at Terrific Savings . . . also our large stocks give you immediate delivery!

Medicine Cabinet

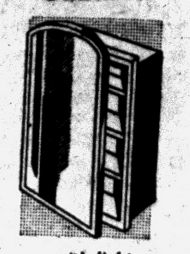

with light across top
$27.95
(similar to illustration)

CLEAR WHITE PINE MOLDINGS
KILN DRIED

	Lin. Ft.
5/8x2 1/4 Casing	6c
11/16x2 1/4 T.D. Casing	7 1/2c
11/16x2 1/4 Ovelo Casing	7 1/2c
1/2x3 1/4 T.D. Base Board	9c
1/2x3/4 Base Shoe	2c
3/4x3/4 1/4 Round	3c
1 5/16x2 Brick Mould	13c
1 1/16x3 1/4 Stool	9c
5/8x1 1/8 T.D. Stop	3c
5/8x1 3/8 T.D. Stop	3 1/2c
5/8x1 3/4 T.D. Stop	4 1/2c
3/4x3/4 Cove Mould	3 1/2c
11/16x1 5/8 Cove Mould	7c
11/16x2 1/4 Cove Mould	9c
11/16x2 3/4 Cove Mould	10c

200 FT. SPECIAL

We are now stocking Manitowac Built-In Refrigerator and Freezer Combinations in Stainless Steel—White—Bronze.

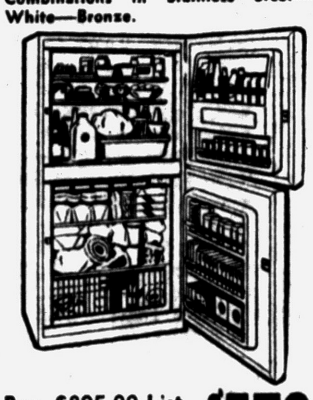

Reg. $895.00 List
22 Cu. Ft., Now $579

1x6 — 1x8 — 1x12
KNOTTY PINE V-GROOVE PANELING
Close-Out $139 Per M

Folding Stairs



ROYAL folding stairs are safe! Guaranteed by Public Liability Insurance. No weights or pulleys ● Easy operation ● Convenient metal handrail ● Treads securely joined and tie-rod reinforced.

INVENTORY PRICE
Reg. $49.95 SALE PRICE $24.95

Insulated Security Shake SIDING
All Colors
$16.95

Galvanized GUTTER



79¢ a Length

SNOW SHOVELS

Reg. $5.95, Now	$3.95
Reg. $4.95, Now	$2.95
Reg. $3.95, Now	$3.25
Reg. $2.95, Now	$2.15

Over 200 Large Selection



West Coast Kiln Dried No. 1 Dimension Lumber
Kept in Sheds — Clear, Bright and Dry

2x4—8 to 16 Ft.
2x6—8 to 16 Ft.
2x8—to 16 Ft.
2x10—8 to 16 Ft.
2x12—8 to 16 Ft.
$110 1000 BOARD MEASURE

Almost All Our Lbr. is Stamped by Quality W. Coast Mills



CLEAR-DRAIN SUMP PUMP
DELUXE ALUMINUM BASE
Easy to Install
1 Year Factory Guarantee
Guaranteed Westinghouse Motor
Impeller — Shaft — Base — Screen Float — Pinned Shaft
Reg. 59.50 Was 39.50 Now $29.95
With G.E. Motor $34.95

Gold Bond PLASTER BOARD

4x8 1/4 . . . 10 or more $1.19
4x8 3/8 . . . 10 or more $1.29
4x8 1/2 . . . 19 or more $1.60
16x48 Rock Lath . . . . . 98¢
Metal Hall Arches $1.59 Strip-Rite 2c Ft.

Walnut Grain Board

4x8x3/8 Finished in Dark Walnut	$2.25
4x8x3/8 Bleached Walnut	$2.95
4x8x3/8 Kotty Pine Paneling	$2.95

Doors 13/8" Grade A Flush

2'0"x6'8" 13/8" Guaranteed	$5.95
2'2"x6'8" 13/8" "	$6.95
2'4"x6'8" 13/8" "	$6.95
2'6"x6'8" 13/8" "	$7.40
2'8"x6'8" 13/8" "	$7.75
3'0"x6'8" 13/8" "	$8.45

Gold Bond LATEX P.A.L. PAINT $2.95 GALLON
Buy Name Brand Paint

4x8x1/4 Plywood, fir 1 side	$3.39
4x8x1/4 V-Grooved Mahogany	$4.95
4x8x3/4 One-Side Fir Plywood	$7.49
4x8x5/8-Inch Fir Plyscore	$4.95
4x8x3/4 Birch Plywood, 2 sided	$13.95
White Pine, 1x12 Shiplap	$98.00

Kiln Dried, Nice Stock — Per 1,000 Sq. Ft.

Get your home ready and right for winter!

Gold Bond Medium With Aluminum Foil $63.50
Enclosed Spun Mineral Wool Center

Gold Bond INSULATION FIRST QUALITY $32.00 1000 Sq. Ft.
Blanket type full encased with paper, nail fin, matt thick, spun mineral wool.

INSULATION—Aluminum Foil. 500-Ft. Rolls, Reg. $9.95 . . . . . $5.95

LOOSE ROCK WOOL (Gold Bond) Large Bag $1.25

SLIDING DOOR HARDWARE
For Doors 3/4"-1 3/4" Thick
SETS COMPLETE
4', 5' and 6' SETS
$3.50 $3.95

POLYETHYLENE
ROLLS

36" 100' Clear Roll	$3.99
48" 100' Clear Roll	$ 4.59
6' 100' Clear Roll	$ 6.97
8' 100' Clear Roll	$ 9.96
10 1/2' 100' Clear Roll	$13.95
12' 100' Clear Roll	$16.95

DOOR GRILLS
FOR ALUM. DOORS
All Sizes Aluminum Initial Type $4.95 Value
$2.95

ELECTRICAL SUPPLIES

TOGGLE SWITCH	16¢
DUPLEX RECEPTACLES	14¢
DUPLEX COVER PLATES	8¢
SWITCH PLATE COVERS	8¢
14-2 ROMEX 250 COIL FT.	3¢

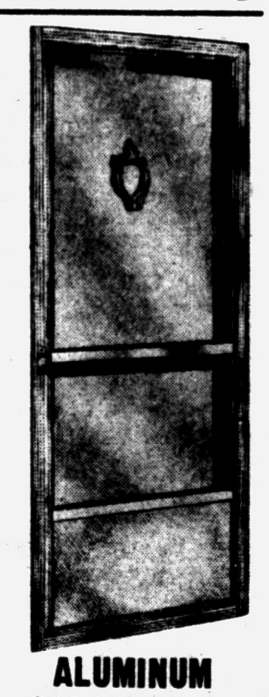

ALUMINUM COMBINATION DOORS
Reg. $34.95 $21.95
Includes: 1" frame, door closer, stop, latch, hinges, all screws. 1 1/4" Piano Hinge 29.95

HARDWARE for Folding Doors

WINDOW WELLS
Heavy Gauge Steel Corrugated
37" Wide Round Type $2.75

SLIDING DOOR POCKETS
All Sizes Hardware $9.95
4 Bypassing Doors

Gold Bond CEILING TILE
Double Coated
New Ivory, 61 pieces per box. 16x16, 16x32
10¢ Ft.

Acoustamatic CEILING TILE
12x12 Standard Drill
$135.00 Per M

Also 10 other different types of ceiling tile at comparable prices.

JUST ARRIVED—CARLOAD
1x6—1x8—1x10
Knotty Cedar Paneling
$190
Premium Brand, Reg. $230.00

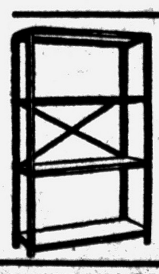

STEEL SHELVING
Painted "Nothing Extra to Buy"
$5.95
12" x 36" Shelves
Extra Shelves Available

YOU MAY BUY BUILDING MATERIALS AT NO MONEY DOWN AND LOW MONTHLY PAYMENTS!

BURMEISTER'S NORTHERN LUMBER CO.
7940 COOLEY LAKE RD.
Quantities in Stock are Approximated
PHONE EM 3-4171
ALL PRICES IN QUANTITIES QUOTED
WE DELIVER